Information Technology
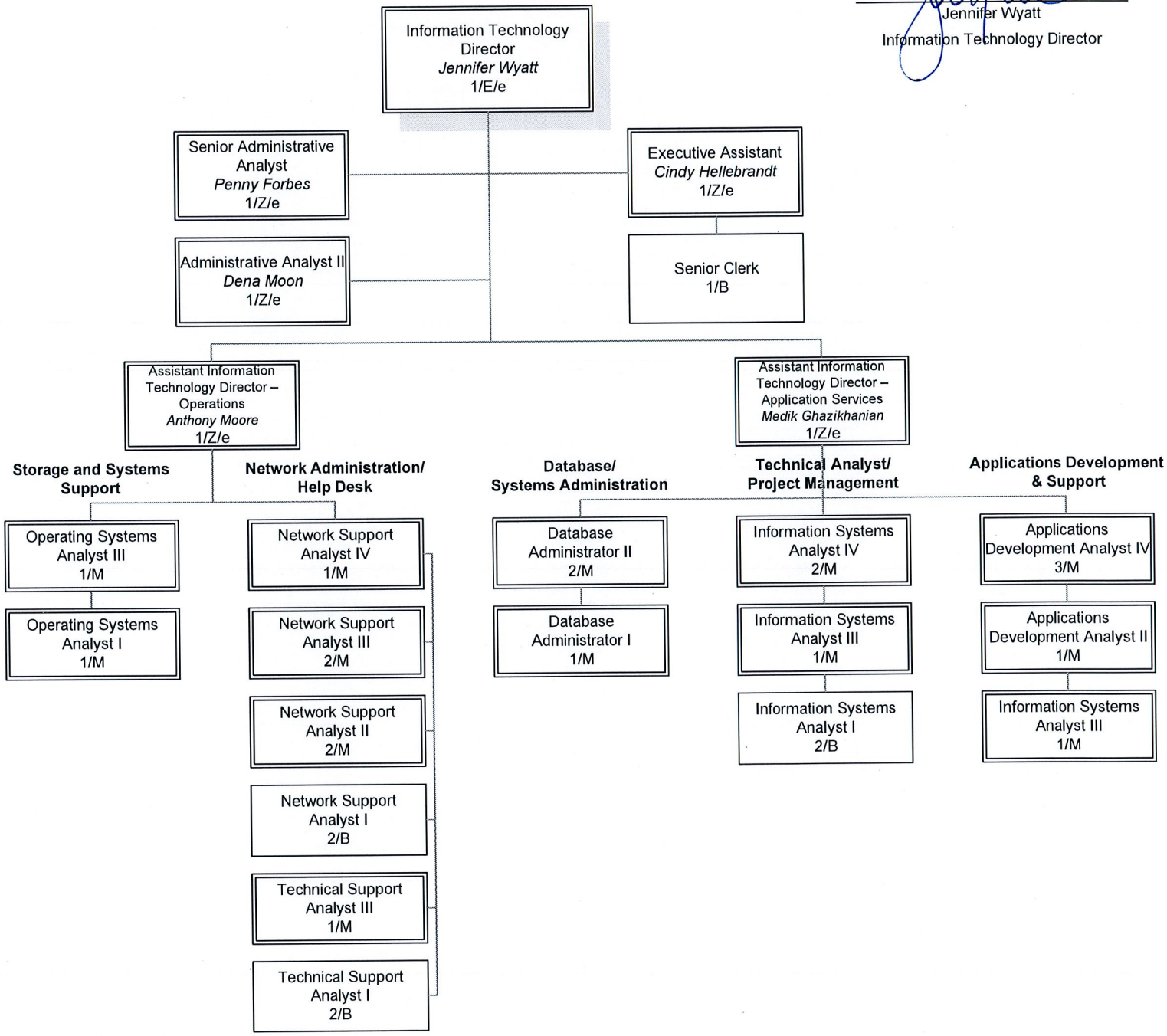
Jennifer Wyatt
Information Technology Director