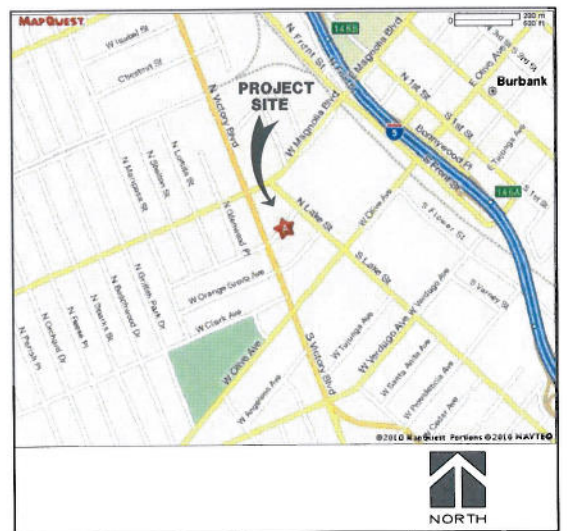

VICINITY MAP N.T.S.

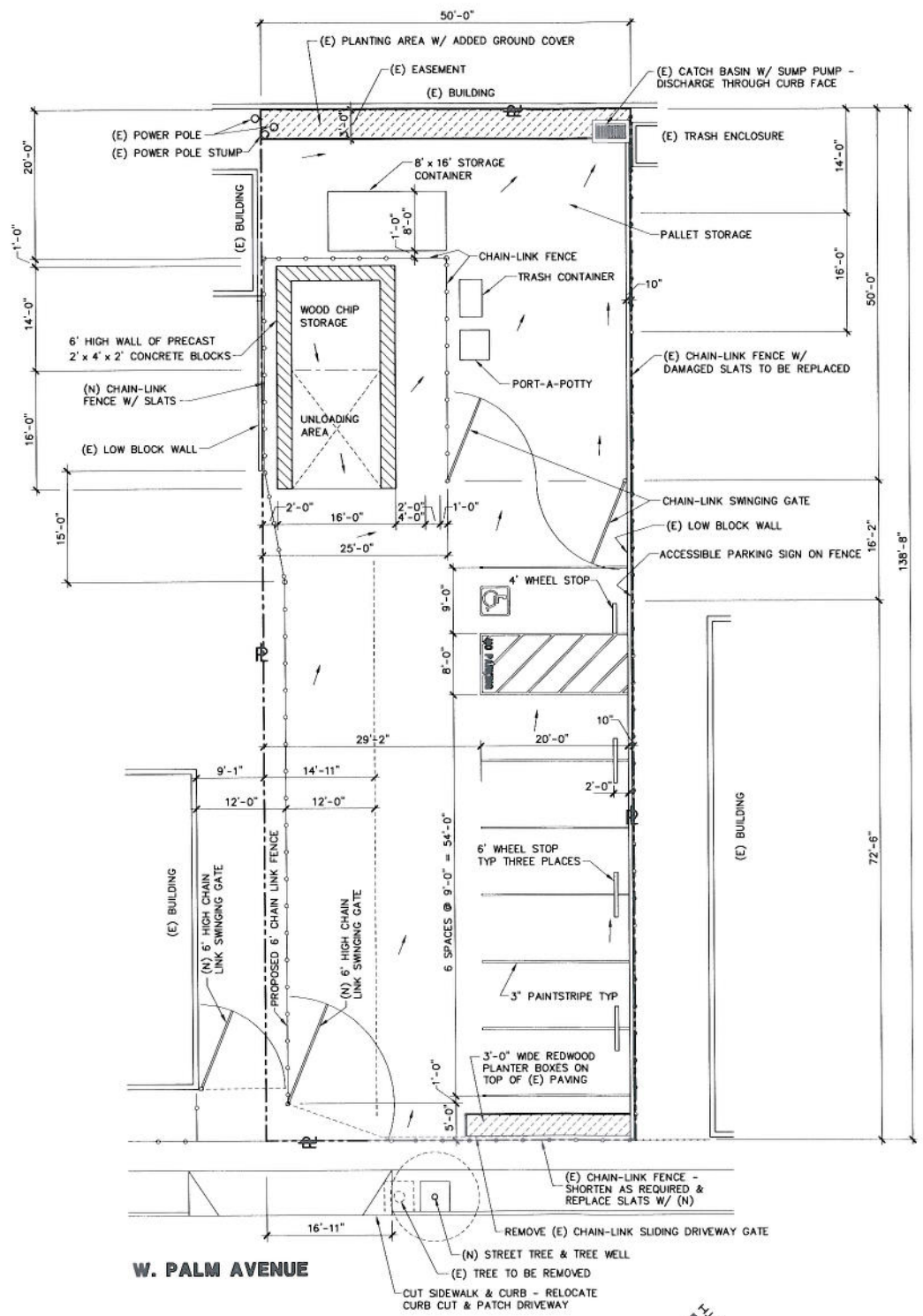

SITE PLAN
1" = 10'

SITE DESCRIPTION

ADDRESS : 222 W. PALM AVENUE
ASSESSOR'S PARCEL NO. : 115-210-022
SITE AREA : 0.16 ACRE OR 6,933 S.F.
BUILDING AREA : NONE
AREA USE : MATERIAL TRANSFER

PARKING PROVIDED : 7 CARS
STANDARD (9' x 20'): 6 CARS
HANDICAP: 1 CAR

LEGAL DESCRIPTION

LOT 18 OF TRACT NO. 9558, IN THE CITY OF BURBANK, AS PER MAP RECORDED IN BOOK 128, PAGES 14 AND 15 OF MAPS, IN THE OFFICE OF THE COUNTY RECORDER OF LA COUNTY, CA.

NOTE :
PALLET STORAGE: INDICATES ELECTRONIC MATERIALS (MONITORS, COMPUTERS & RELATED ELECTRONICS). THE MATERIALS ARE TO BE SHRINK WRAPPED ON PALLETS OR STORED IN WOOD CRATES AND COVERED. ALL MATERIALS TO BE WITHIN FENCED ENCLOSURE.

COLOR SCHEDULE

SYMBOL	MATERIAL	COLOR
1	SLAT COLOR	LIGHT GREY
2	CONCRETE BLOCK COLOR	CONCRETE - NATURAL COLOR
3	BUILDING COLOR	LIGHT GREY
4	BUILDING COLOR	MEDIUM GREY
5	CONTAINER OWNER	(INFORMATION PENDING)
6	BUILDING COLOR	LIGHT GREY

ALL COLORS ALL EXISTING, OR NATURAL.

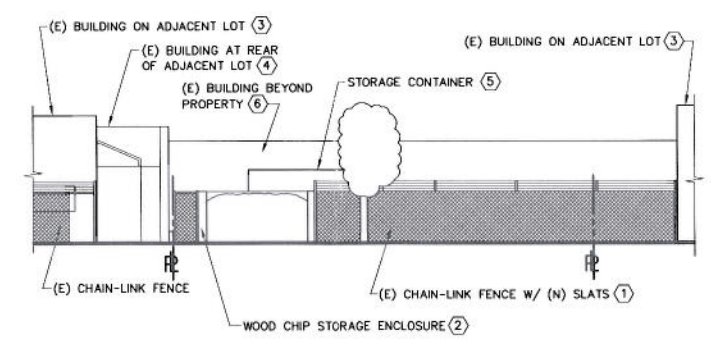

ELEVATION
1" = 10'

ABBREVIATIONS & SYMBOLS

(E) EXISTING
(N) NEW
TYP TYPICAL
PL PROPERTY LINE
INDICATES EXISTING SLOPE ON PAVED SURFACE
INDICATES PROPOSED SLOPE IN ENCLOSURE

BURBANK RECYCLING CENTER
222 W. PALM AVENUE
BURBANK, CA 91502
SITE PLAN & ELEVATION

WILLIAM SIMPSON & ASSOCIATES, INC.
ARCHITECTS • ENGINEERS • PLANNERS
25341 COMMERCENTRE DR., SUITE 100 P (949) 206-9929
LAKE FOREST, CA 92630 F (949) 206-9955
www.wsassociates.com e-mail: mail@wsassociates.com

REGISTERED PROFESSIONAL ENGINEER MASOUD JAFARI S 3812 EXP. 03/31/2011 STRUCTURAL STATE OF CALIFORNIA

JOB 6489
DES. M. JAFARI
DRAWN M. FARAG
CHK'D R. VOLKERT
APPROVED R. VOLKERT
DATE 02/15/11

SP-1

OWNERSHIP OF DOCUMENTS
THE PLANS AND SPECIFICATIONS AS INSTRUMENTS OF SERVICE SHALL REMAIN THE PROPERTY OF THE OWNER WHETHER THE PROJECT FOR WHICH THEY ARE MADE IS EXECUTED OR NOT. THE REUSE OF THE PLANS AND SPECIFICATIONS BY THE OWNER OR OTHERS, EXCEPT FOR THE PURPOSE AUTHORIZED IN WRITING AND WITH APPROPRIATE COMPENSATION TO THE ARCHITECT IS PROHIBITED.
WILLIAM SIMPSON & ASSOCIATES, INC.

SP-1 05/10/10 REV 02/14/11 RV
P:\PROJECTS\6489-1\Burbank GP1.dwg, 2/15/2011 8:49:37 AM, MF