



# Phase I Environmental Site Assessment

REPORT DATE: February 16, 2023

PROPERTY INFORMATION:

3001 West Empire Avenue  
Burbank, Los Angeles County, California 91504

PROJECT INFORMATION:

AEI Project No. 474750  
Site Assessment Date: February 9, 2023

PREPARED FOR:

ABS Burbank, LLC  
5500 Hollywood Boulevard, 4th  
Floor  
Los Angeles, California 90028

PREPARED BY:

AEI Consultants - Corporate Headquarters  
2500 Camino Diablo  
Walnut Creek, California 94597



February 16, 2023

Samir Srivastava  
ABS Burbank, LLC  
5500 Hollywood Boulevard, 4th Floor  
Los Angeles, California 90028

Subject: Phase I Environmental Site Assessment  
3001 West Empire Avenue  
Burbank, California 91504  
AEI Project No. 474750

Dear Samir Srivastava:

AEI Consultants is pleased to provide the *Phase I Environmental Site Assessment* of the above referenced property. This assessment was authorized and performed in accordance with the scope of services engaged.

We appreciate the opportunity to provide services to you. If you have any questions concerning this report, or if we can assist you in any other matter, please contact me at (925) 746-6000 or [cmonheit@aeiconsultants.com](mailto:cmonheit@aeiconsultants.com).

Sincerely,  
DRAFT  
Courtney Monheit  
Senior Vice President  
AEI Consultants

## PROJECT SUMMARY

3001 West Empire Avenue, Burbank, Los Angeles County, California 91504  
AEI Project No. 474750

Report Section	REC	CREC	HREC	OEC	Recommended Action
1.0 Introduction					None
2.0 Site and Vicinity Description					None
3.0 Historical Records Review				✓	None
4.0 Regulatory Agency Records Review					None
5.0 Regulatory Database Records Review	✓				None
6.0 Interviews and User Provided Information					None
7.0 Site Reconnaissance					None
8.1 Asbestos-Containing Building Materials					None
8.2 Lead-Based Paint					None
8.3 Naturally-Occurring Radon					None
8.4 Suspect Mold or Microbial Growth Conditions					None
8.5 Emerging Contaminants				✓	None

# TABLE OF CONTENTS

REPORT VIABILITY	4
EXECUTIVE SUMMARY	5
Findings and Opinions	6
Conclusions	10
Recommendations	10
1.0 INTRODUCTION	11
1.1 Scope of Work	11
1.2 Additional Services	11
1.3 Significant Assumptions	11
1.4 Limitations	12
1.5 Limiting Conditions/Deviations	13
1.6 Data Failure and Data Gaps	13
1.7 Reliance	14
2.0 SITE AND VICINITY DESCRIPTION	15
2.1 Site Location and Description	15
2.2 On-Site Utilities	15
2.3 Site and Vicinity Characteristics	15
2.4 Physical Setting	16
3.0 HISTORICAL RECORDS REVIEW	17
3.1 Aerial Photographs	18
3.2 Sanborn Fire Insurance Maps	19
3.3 City Directories	21
3.4 Historical Topographic Maps	22
3.5 Chain of Title	22
4.0 REGULATORY AGENCY RECORDS REVIEW	23
4.1 Local Environmental Health Department and/or State Environmental Agency	23
4.2 Fire Department	23
4.3 Building Department	23
4.4 Planning Department	23
4.5 Assessor's Office	24
4.6 Other Agencies Searched	24
4.7 Oil and Gas Wells	25
4.8 Oil and Gas Pipelines	25
4.9 State Environmental Superliens	25
4.10 State Property Transfer Laws	25
5.0 REGULATORY DATABASE RECORDS REVIEW	26
5.1 Records Summary	26
5.2 Vapor Migration	34
6.0 INTERVIEWS AND USER PROVIDED INFORMATION	35
6.1 Interviews	35
6.2 User Provided Information	36
6.3 Previous Reports and Other Provided Documentation	37
6.4 Environmental Lien Search	37
7.0 SITE RECONNAISSANCE	38
7.1 Subject Property Reconnaissance Findings	38
7.2 Adjoining Property Reconnaissance Findings	40
8.0 NON-ASTM SERVICES	41
8.1 Asbestos-Containing Building Materials	41
8.2 Lead-Based Paint	41
8.3 Naturally-Occurring Radon	41
8.4 Suspect Mold or Microbial Growth Conditions	41
8.5 Emerging Contaminants	41

9.0 SIGNATURE OF ENVIRONMENTAL PROFESSIONALS ..... 43  
10.0 REFERENCES ..... 44

---

## TABLE OF APPENDICES

---

- APPENDIX A: FIGURES
- APPENDIX B: PROPERTY PHOTOGRAPHS
- APPENDIX C: REGULATORY DATABASE
- APPENDIX D: HISTORICAL SOURCES
- APPENDIX E: REGULATORY AGENCY RECORDS
- APPENDIX F: ASTM USER QUESTIONNAIRE
- APPENDIX G: PREVIOUS REPORTS
- APPENDIX H: OTHER SUPPORTING DOCUMENTATION
- APPENDIX I: QUALIFICATIONS
- APPENDIX J: COMMONLY USED ACRONYMS & ABBREVIATIONS

DRAFT

## REPORT VIABILITY

---

Site Visit	February 9, 2023
Regulatory Database Review	February 6, 2023
Interview(s)	Property Owner: February 8, 2023 Key Site Manager: February 8, 2023
EP Declaration	February 16, 2023
Environmental Lien Search (if conducted by AEI)	N/A
Report Viability per ASTM E1527-21	August 5, 2023

*The dates listed are required for Users who are using the report in connection with CERCLA liability protections. The User may have their own criteria when the report is being used for business risk purposes, and not CERCLA liability protections.*

DRAFT

## EXECUTIVE SUMMARY

AEI Consultants (AEI) was retained by ABS Burbank, LLC to conduct a Phase I ESA in conformance with AEI's contract and the scope and limitations of ASTM Standard Practice E1527-13 and E1527-21 and the EPA Standards and Practices for All Appropriate Inquiries (40 CFR Part 312), for the property located at 3001 West Empire Avenue, Burbank, Los Angeles County, California (the "subject property"). Any exceptions to, or deletions from, this practice are described in Sections 1.4, 1.5, and 1.6 of this report.

Pertinent subject property information is noted below:

Property Information	
Site Address(es)	3001 West Empire Avenue, Burbank, Los Angeles County, California 91504
Property ID (APN or Block/Lot)	2464-006-045
Location	North side of West Empire Avenue
Property Type	Parking Lot
Site and Building Information	
Approximate Site Acreage/Source	0.6869/Assessor
Number of Buildings	Zero
Building Construction Date(s)/Source	N/A
Building Square Footage (SF)/Source	N/A
Number of Floors/Stories	N/A
Basement or Subgrade Area(s)	None identified
Number of Units	N/A
Additional Improvements	Asphalt-paved parking areas and associated landscaping
On-site Occupant(s)	N/A
Current On-site Operations/Use	Off-street parking
Current Use of Hazardous Substances	None identified
Regulatory Information	
Regulatory Database Listing(s)	None identified

A chronological summary of historical subject property information is as follows:

Date Range	Subject Property Description and Occupancy (Historical Addresses)	Source(s)
Prior to 1928	Unknown use/Data failure; refer to <a href="#">Section 1.6.1</a>	Aerial photographs, Sanborn maps, agency records
1928-1938	Vacant and/or agricultural land	Aerial photographs
1939-1947	Unknown use/Data failure; refer to <a href="#">Section 1.6.1</a>	Aerial photographs, Sanborn maps, agency records
N/A	Current parking lot constructed	Agency records
1948-Present	Current parking lot (2200 North Ontario Avenue)	Aerial photographs, Sanborn maps, agency records, site observation

The immediately surrounding properties consist of the following:

Direction	Tenant/Use (Address)	Regulatory Database Listing(s)
North	Alleyway followed by:	None identified

Direction	Tenant/Use (Address)	Regulatory Database Listing(s)
	<ul style="list-style-type: none"> <li>• Apartment building (2214 North Ontario Street)</li> <li>• Residential triplex (2215 North Fairview Street)</li> </ul>	
East	North Fairview Street followed by: <ul style="list-style-type: none"> <li>• Parking lot (2212 North Fairview Street)</li> <li>• Office building (2919 West Empire Avenue)</li> </ul>	Yes; refer to Section 5.1
South	West Empire Avenue followed by: <ul style="list-style-type: none"> <li>• Mixed use industrial building with the following tenants: 1928 Jewelry/jewelry manufacturer, Film Play/video production, Enchanted Art/art gallery, Collectible Wizard/retail, Ron Lee Inc/ sculptures (3000 West Empire Avenue)</li> <li>• All-Phase Electrical Supply (3020 West Empire Avenue)</li> <li>• Specialty Lighting Distributors (3030 West Empire Avenue)</li> <li>• Lawyers' Mutual Insurance Company/ office building (3110 West Empire Avenue)</li> </ul>	Yes; refer to Section 5.1
West	North Ontario Street followed by: <ul style="list-style-type: none"> <li>• Parking lot (no address provided)</li> </ul>	None identified

#### FINDINGS AND OPINIONS

Significant Data Gap(s) is defined by the current ASTM Standard E1527 as a data gap that affects the ability of the environmental professional to identify a recognized environmental condition.

AEI did not identify significant data gaps which affected our ability to identify RECs.



Recognized Environmental Condition (REC) is defined by the current ASTM Standard E1527 as the (1) the presence of hazardous substances or petroleum products in, on, or at the subject property due to a release to the environment; (2) the likely presence of hazardous substances or petroleum products in, on, or at the subject property due to a release or likely release to the environment; or (3) the presence of hazardous substances or petroleum products in, on, or at the subject property under conditions that pose a material threat of a future release to the environment.

- The subject property is located inside the San Fernando Valley Area 1 Superfund Site. This site is listed in the National Priorities List (NPL) database. Also known as Superfund sites, the NPL lists sites that have known releases or threatened releases of hazardous substances, pollutants, or contaminants throughout the United States and its territories.

This site is listed in multiple databases, all relating to the NPL listing. Based on information obtained from the EPA's Third Five Year Review (TFYR) dated September 21, 2018, The San Fernando Valley Area 1 Superfund Site (SFV Area 1) consists primarily of two large plumes from multiple sources in the San Fernando Valley. Site contaminant sources include, but are not limited to, the former Bendix Aviation and Allied Signal-Aerospace Company facilities in North Hollywood (successor cooperation is now Honeywell International), the former Lockheed Martin Corporation facilities near the Burbank Airport, and many other known sources throughout Area 1.

Trichloroethene (TCE) and tetrachloroethene (PCE) were widely used in the San Fernando Valley starting in the 1940s for dry cleaning and for degreasing machinery. Disposal was not well-regulated at that time, and releases from a large number of facilities throughout the eastern SFV Area 1 have resulted in the large plume of VOC-contaminated groundwater that starts in the Area 1 Site and extends southeast, down-gradient, through the San Fernando Valley Superfund, Area 2, Site and through the San Fernando Valley Superfund, Area 4, Site.

Based on an examination of the concentration maps in the TFYR, the subject property is located in a PCE groundwater contamination plume as indicated on the 2017 Contamination in Groundwater Eastern San Fernando Valley Map with concentrations of 50 up to 499 micrograms per liter ( $\mu\text{g}/\text{L}$ ). The 2019 PCE concentration map indicated estimated concentrations of 50-99  $\mu\text{g}/\text{L}$ . Based on the depth of groundwater in the vicinity of the subject property, vapor intrusion does not appear to be a concern.

The documented groundwater contamination associated with SFV Area 1 represents a REC; however, based on the identification of responsible parties for this NPL site and the fact that the subject property has no history of this type of hazardous materials usage on site, it is unlikely that the owner of the subject property would be financially responsible for the remediation of any contamination associated with this NPL site. Therefore, no further investigation is recommended at this time.

Controlled Recognized Environmental Condition (CREC) is defined by the current ASTM Standard E1527 as a recognized environmental condition affecting the subject property that has been addressed to the satisfaction of the applicable regulatory authority or authorities with hazardous substances or petroleum products allowed to remain in place subject to implementation of required controls (for example, activity and use limitations or other property use limitations).

- AEI did not identify evidence of CRECs during the course of this assessment.

Historical Recognized Environmental Condition (HREC) is defined by the current ASTM Standard E1527 as a previous release of hazardous substances or petroleum products affecting the subject property that has been addressed to the satisfaction of the applicable regulatory authority or authorities and meeting unrestricted use criteria established by the applicable regulatory authority or authorities without subjecting the subject property to any controls (for example, activity and use limitations or other property use limitations).

- AEI did not identify evidence of HRECs during the course of this assessment.

Other Environmental Considerations (OEC) warrant discussion, but do not qualify as RECs as defined by the current ASTM Standard E1527. These include, but are not limited to, de minimis conditions and/or environmental considerations such as the presence of ACMs, LBP, radon, mold, and lead in drinking water, which can affect the liabilities and financial obligations of the client, the health and safety of site occupants, and the value and marketability of the subject property. A de minimis condition is defined by the ASTM Standard as a condition that generally does not present a threat to human health or the environment and that generally would not be the subject of an enforcement action if brought to the attention of appropriate governmental agencies.

- Based on a review of historical aerials, the subject property may have historically been used for agricultural purposes. There is a potential that agricultural chemicals, such as pesticides, herbicides and fertilizers, were used on site, and that the subject property has been impacted by the use of such agricultural chemicals. In general, historical agricultural use is not the subject of environmental enforcement actions by regulatory agencies, and therefore, could be considered a de minimis condition. However, AEI understands that the subject property is slated for redevelopment. Consequently, it would be prudent for the owner of the subject property to determine whether sampling relating to the former agricultural use of the subject property is required by the local planning department or other applicable oversight agency prior to the commencement of redevelopment activities.
- According to historical and regulatory resources, the subject property resides in the vicinity of various industrial facilities within the San Fernando Valley Area 1 Superfund Site. Based on the location, the subsurface of the subject property may have also been impacted; however, groundwater is anticipated to reside approximately 180-feet bgs. Assessment of the subject property does not indicate that the subject property would be investigated as a source of potential contamination, and therefore, it is unlikely that the subject property owner would be responsible for any cleanup costs associated with a potential release. AEI understands the subject property is slated for

redevelopment for multifamily residential use. Should the User of this report desire a greater degree of certainty regarding the potential for vapor-phase contamination to the subject property, further investigation would be required.

- According to the regulatory database, Mel & Co Inc, adjoining the subject property to the south beyond West Empire Avenue, is listed on the PFAS ECHO database for operations that included metal plating. According to the National Association of Surface Finishing (NASF), beginning in 1995, the U.S. Environmental Protection Agency recommended the use of Perfluorooctanesulfonic acid (PFOS) as a fume/mist suppressant in the chromium electroplating process. The surface finishing industry voluntarily phased out the use of PFOS as a fume suppressant. The NASF proactively approached EPA and began a process that led to the industry itself requesting a national, industry-wide ban from EPA on the use of PFOS in chromium plating operations, which was finalized under a new federal Clean Air Act rule in 2012. The ban came into full effect in 2015. Although not currently classified as a hazardous substance, PFOS has been identified in waste streams at plating facilities (particularly chromium plating facilities).

The Burbank Airport is located approximately 1,450-feet west from the subject property. Airports have been identified as sources of perfluoroalkyl and polyfluoroalkyl substances (PFAS) contamination. Fire training areas in airports historically utilized aqueous film forming foam (AFFF) for fire training purposes. AFFF is a highly efficient type of fire suppressant agent, used by itself to attack flammable liquid pool fires. AFFF is usually created by combining foaming agents with fluorinated surfactants. PFAS are the active ingredient in these fluorinated surfactants. Based on GeoTracker, fire training areas were identified at this airport that may have utilized AFFF, or alcohol resistant AR-AFFF. Lockheed Martin facilities were formerly located adjoining the subject property to the west beyond North Ontario Street. This company was a manufacturer of aerospace, arms, defense, information security, and technology. It is possible that, due to operations associated with aircrafts and military defense that AFFF could have also been used.

PFAS are not currently classified by CERCLA as a hazardous substance and thus the potential presence of PFAS does not represent a REC at this time. However, the report User should be aware that regulatory criteria and classifications are subject to change. Based on the distance, AEI cannot rule out the potential that PFAS are present in groundwater beneath the subject property. If the groundwater beneath the subject property is slated for beneficial uses, additional investigations may be deemed warranted at that time. However, the subject property does not currently utilize groundwater beneath the subject property for beneficial uses. As such, additional investigations do not appear warranted at this time.

## CONCLUSIONS

We have performed a Phase I Environmental Site Assessment in conformance with the scope and limitations of ASTM Standard Practice E1527-13 and E1527-21, of 3001 West Empire Avenue, Burbank, Los Angeles County, California, the *subject property*. Any exceptions to, or deletions from, this practice are described in Sections 1.4, 1.5, and 1.6 of this report.

As listed in the Findings section above, this assessment has revealed recognized environmental conditions, controlled recognized environmental conditions, and/or significant data gaps in connection with the subject property.

## RECOMMENDATIONS

AEI recommends no further investigation for the subject property at this time.

DRAFT

## 1.0 INTRODUCTION

---

This report documents the methods and findings of the Phase I Environmental Site Assessment performed in conformance with AEI's contract and scope and limitations of ASTM Standard Practice E1527-13 and E1527-21 and the EPA Standards and Practices for All Appropriate Inquiries (40 CFR Part 312), for the property located at 3001 West Empire Avenue, Burbank, Los Angeles County, California ([Appendix A: Figures](#) and [Appendix B: Property Photographs](#)).

### 1.1 SCOPE OF WORK

The purpose of the Phase I ESA is to assist the client in identifying potential RECs, in accordance with the most current ASTM E1527 Standard associated with the presence of any hazardous substances or petroleum products, their use, storage, and disposal at and in the vicinity of the subject property. Property assessment activities focused on: 1) a review of federal, state, tribal, and local databases that identify and describe underground fuel tank sites, leaking underground fuel tank sites, hazardous waste generation sites, and hazardous waste storage and disposal facility sites within the ASTM approximate minimum search distance; 2) a property and surrounding site reconnaissance, and interviews with the past and present owners and current occupants and operators to identify potential environmental contamination; and 3) a review of historical sources to help ascertain previous land use at the site and in the surrounding area.

### 1.2 ADDITIONAL SERVICES

Other Environmental Considerations such as ACMs, LBP, lead in drinking water, radon, mold, and wetlands can result in business environmental risks for property owners which may disrupt current or planned operations or cash flow and are generally beyond the scope of a Phase I assessment as defined by the current ASTM Standard E1527. Based upon the agreed-on scope of services this ESA did not include subsurface or other invasive assessments, business environmental risks, or other services not specifically identified and discussed herein.

### 1.3 SIGNIFICANT ASSUMPTIONS

The following assumptions are made by AEI in this report. AEI relied on information derived from secondary sources including governmental agencies, the client, designated representatives of the client, property contact, property owner, property owner representatives, computer databases, and personal interviews. AEI has reviewed and evaluated the thoroughness and reliability of the information derived from secondary sources including government agencies, the client, designated representatives of the client, property contact, property owner, property owner representatives, computer databases, or personal interviews. It appears that all information obtained from outside sources and reviewed for this assessment is thorough and reliable. However, AEI cannot guarantee the thoroughness or reliability of this information.

Groundwater flow, unless otherwise specified by on-site well data or well data from the subject property or nearby sites, is inferred from contour information depicted on the USGS topographic maps. AEI assumes the property has been correctly and accurately identified by the client, designated representative of the client, property contact, property owner, and property owner's representatives.

## 1.4 LIMITATIONS

Property conditions, as well as local, state, tribal, and federal regulations can change significantly over time. Therefore, the recommendations and conclusions presented as a result of this assessment apply strictly to the environmental regulations and property conditions existing at the time the assessment was performed. Available information has been analyzed using currently accepted assessment techniques and it is believed that the inferences made are reasonably representative of the property. AEI makes no warranty, expressed or implied, except that the services have been performed in accordance with generally accepted environmental property assessment practices applicable at the time and location of the assessment.

Considerations identified by ASTM as beyond the scope of a Phase I ESA that may affect business environmental risk at a given property include the following: ACMs, radon, LBP, lead in drinking water, wetlands, regulatory compliance, cultural and historical resources, industrial hygiene, health and safety, ecological resources, endangered species, indoor air quality, mold, and high voltage lines. These environmental issues or conditions may warrant assessment based on the type of the property transaction; however, they are considered non-scope issues under the current ASTM Standard E1527.

If requested by the client, these non-scope issues are discussed herein. Otherwise, the purpose of this assessment is solely to satisfy one of the requirements for qualification of the innocent landowner defense, contiguous property owner or bona fide prospective purchaser under CERCLA. The current ASTM Standard E1527 and the United States EPA Standards and Practices for All Appropriate Inquiries (40 CFR Part 312) constitute the "all appropriate inquiry into the previous ownership and uses of the property consistent with good commercial or customary practice" as defined in:

1. 42 U.S.C. § 9601(35)(B), referenced in the current ASTM Standard E1527.
2. Sections 101(35)(B) (ii) and (iii) of CERCLA and referenced in the EPA Standards and Practices for All Appropriate Inquiries (40 CFR Part 312).
3. 42 U.S.C. § 9601(40) and 42 U.S.C. § 9607(q).

The Phase I Environmental Site Assessment is not, and should not be construed as, a warranty or guarantee about the presence or absence of environmental contaminants that may affect the property. Neither is the assessment intended to assure clear title to the property in question. The sole purpose of assessment into property title records is to ascertain a historical basis of prior land use. All findings, conclusions, and recommendations stated in this report are based upon facts, circumstances, and industry-accepted procedures for such services as they existed at the time this report was prepared (i.e., federal, state, and local laws, rules, regulations, market conditions, economic conditions, political climate, and other applicable matters). All findings, conclusions, and recommendations stated in this report are based on the data and information provided, current subject property use, and observations and conditions that existed on the date and time of the property reconnaissance.

Responses received from local, state, or federal agencies or other secondary sources of information after the issuance of this report may change certain facts, findings, conclusions, or circumstances to the report. A change in any fact, circumstance, or industry-accepted procedure upon which this report was based may adversely affect the findings, conclusions, and recommendations expressed in this report.

AEI's limited radon screening, if included, is intended to provide a preliminary screening to evaluate the potential presence of elevated radon concentrations at the site. The proposed scope is not intended to define the full extent of the presence of radon at the subject property. As such, the results should be used for lending purposes only. The recommendations and conclusions presented as a result of the limited preliminary radon screening apply strictly to the property conditions existing at the time the sampling was performed. The sample analytical results are only valid for the time, place, and condition of the site at the time of collection and AEI does not warrant that the results will be repeatable or are representative of past or future conditions.

#### 1.5 LIMITING CONDITIONS/DEVIATIONS

The performance of this assessment was limited by the following:

- While additional assessments may have been conducted on the subject property, these documents must be provided for AEI's review in order for the information to be summarized/included in this report. Please refer to [Section 6.3](#) for a summary of previous reports and other documentation provided to AEI during this assessment.
- Due to the large volume of vehicles within the parking areas of the subject property, direct visual observation of the ground in many areas was not possible. Features may be present that were not observed during AEI's site inspection.

#### 1.6 DATA FAILURE AND DATA GAPS

According to the current ASTM Standard E1527, data gaps occur when the Environmental Professional is unable to obtain information required by the Standard, despite good faith efforts to gather such information. Pursuant to the current ASTM Standard E1527, only significant data gaps, defined as those that affect the ability of the Environmental Professional to identify RECs, need to be documented.

Data failure is one type of data gap. According to the current ASTM Standard E1527, data failure occurs when all of the standard historical sources that are reasonably ascertainable and likely to be useful have been reviewed and yet the objectives have not been met. Pursuant to the current ASTM Standard E1527, historical sources are required to document property use back to the property's first developed use or back to 1940, whichever is earlier, or periods of five years or greater.

### 1.6.1 DATA FAILURE

The following data failure was identified during the course of this assessment:

Data Failure	The earliest historical resource obtained during this assessment was an aerial photograph from 1928 indicating that the subject property was developed agriculturally or vacant. The lack of historical sources for the subject property dating back to first developed use represents historical data source failure. However, as it is assumed that the subject property would have been previously used for agricultural purposes, if not undeveloped, this data failure is not expected to significantly alter the findings of this assessment.
Information/Sources Consulted	Aerial photographs, city directories, Sanborn fire insurance maps, agency records, previous report, interviews

Data Failure	Historical sources were not obtained at five-year intervals dating back to first developed use. Specifically, AEI was not able to track the history of the subject property between the years 1939 and 1947 as none of the historical sources utilized as part of this assessment covered this time period. In the 1938 aerial photograph, the subject property appears vacant and/or agriculturally developed. According to the Assessor's records, the subject property was developed with a parking lot in 1948. Thus, it is assumed that during this time period the subject property would have been vacant or agricultural, if not developed with a parking lot. Therefore, this data failure is not expected to significantly alter the findings of this assessment.
Information/Sources Consulted	Aerial photographs, city directories, Sanborn fire insurance maps, agency records, previous report, interviews

### 1.6.2 SIGNIFICANT DATA GAPS

AEI did not identify significant data gaps which affected our ability to identify RECs.

### 1.7 RELIANCE

All reports, both verbal and written, are for the benefit of ABS Burbank, LLC. This report has no other purpose and may not be relied upon by any other person or entity without the written consent of AEI. Either verbally or in writing, third parties may come into possession of this report or all or part of the information generated as a result of this work. In the absence of a written agreement with AEI granting such rights, no third parties shall have rights of recourse or recovery whatsoever under any course of action against AEI, its officers, employees, vendors, successors or assigns. Reliance is provided in accordance with AEI's contract and Terms and Conditions executed by ABS Burbank, LLC on February 2, 2023. The limitation of liability defined in the Terms and Conditions is the aggregate limit of AEI's liability to the client and all relying parties.



## 2.0 SITE AND VICINITY DESCRIPTION

### 2.1 SITE LOCATION AND DESCRIPTION

Property Information	
Site Address(es)	3001 West Empire Avenue, Burbank, Los Angeles County, California 91504
Property ID (APN or Block/Lot)	2464-006-045
Location	North side of West Empire Avenue
Property Type	Parking Lot
Site and Building Information	
Approximate Site Acreage/Source	0.6869/Assessor
Number of Buildings	Zero
Building Construction Date(s)/Source	N/A
Building Square Footage (SF)/Source	N/A
Number of Floors/Stories	N/A
Basement or Subgrade Area(s)	None identified
Number of Units	N/A
Additional Improvements	Asphalt-paved parking areas and associated landscaping
On-site Occupant(s)	N/A
Current On-site Operations/Use	Off-street parking
Current Use of Hazardous Substances	None identified
Regulatory Information	
Regulatory Database Listing(s)	None identified

### 2.2 ON-SITE UTILITIES

The subject property is currently vacant land or lacks structures. Consequently, there are no on-site heating or cooling systems, or potable water or sewage disposal/treatment services.

### 2.3 SITE AND VICINITY CHARACTERISTICS

The subject property is located in a mixed residential and commercial area of Burbank, California. The immediately surrounding properties consist of the following:

Direction	Tenant/Use (Address)	Regulatory Database Listing(s)
North	Alleyway followed by: <ul style="list-style-type: none"> <li>Apartment building (2214 North Ontario Street)</li> <li>Residential triplex (2215 North Fairview Street)</li> </ul>	None identified
East	North Fairview Street followed by: <ul style="list-style-type: none"> <li>Parking lot (2212 North Fairview Street)</li> <li>Office building (2919 West Empire Avenue)</li> </ul>	Yes; refer to Section 5.1
South	West Empire Avenue followed by:	Yes; refer to Section 5.1

Direction	Tenant/Use (Address)	Regulatory Database Listing(s)
	<ul style="list-style-type: none"> <li>Mixed use industrial building with the following tenants: 1928 Jewelry/jewelry manufacturer, Film Play/video production, Enchanted Art/art gallery, Collectible Wizard/retail, Ron Lee Inc/ sculptures (3000 West Empire Avenue)</li> <li>All-Phase Electrical Supply (3020 West Empire Avenue)</li> <li>Specialty Lighting Distributors (3030 West Empire Avenue)</li> <li>Lawyers' Mutual Insurance Company/ office building (3110 West Empire Avenue)</li> </ul>	
West	North Ontario Street followed by: <ul style="list-style-type: none"> <li>Parking lot (no address provided)</li> </ul>	None identified

## 2.4 PHYSICAL SETTING

Geologic Unit: Description/Source	Q: Alluvium, lake, playa, and terrace deposits; unconsolidated and semi-consolidated; from the Pleistocene-Holocene age/USGS and California Department of Conservation
Soil Series: Description/Source	1002: Urban land-Palmview-Tujunga complex, zero to five percent slopes. Consists of Urban land; Palmview and similar soils; Tujunga and similar soils; and the following minor components: Typic xerorthents, sandy substratum; and San emigdio. Urban land is noted to have a very high runoff class. The drainage class for Palmview is noted to be well drained with a very low runoff class. The drainage class for Tujunga is noted to be somewhat excessively drained with a negligible runoff class. The depth to water table and depth to restrictive feature are both listed as more than 80 inches for each soil composition. /USDA Soil Survey
Groundwater Flow Direction/Source	Southeast/Topographic map interpretation
Estimated Depth to Groundwater/Source	Estimated 180-feet bgs/ <i>No Further Requirements - Sierracin Corporation, 3020 Empire Avenue, Burbank, prepared by - California Regional Water Quality Control Board, Los Angeles Region (July 24, 1996)</i> ; located approximately 85-feet south of the subject property  /obtained from GeoTracker
Surface waters on the subject property or adjoining sites	None
Additional notes	None

Note: Groundwater flow direction can be influenced locally and regionally by the presence of local wetland features, surface topography, recharge and discharge areas, horizontal and vertical inconsistencies in the types and location of subsurface soils, and proximity to water pumping wells. Depth and gradient of the water table can change seasonally in response to variation in precipitation and recharge, and over time, in response to urban development such as storm water controls, impervious surfaces, pumping wells, cleanup activities, dewatering, seawater intrusion barrier projects near the coast, and other factors.

### 3.0 HISTORICAL RECORDS REVIEW

Reasonably ascertainable standard historical sources as outlined in the current ASTM Standard E1527 were used to determine previous uses and occupancies of the subject property that are likely to have led to RECs in connection with the subject property. A chronological summary of historical data found, including but not limited to aerial photographs, historical city directories, Sanborn fire insurance maps, and agency records, is as follows:

Date Range	Subject Property Description and Occupancy (Historical Addresses)	Source(s)
Prior to 1928	Unknown use/Data failure; refer to <a href="#">Section 1.6.1</a>	Aerial photographs, Sanborn maps, agency records
1928-1938	Vacant and/or agricultural land	Aerial photographs
1939-1947	Unknown use/Data failure; refer to <a href="#">Section 1.6.1</a>	Aerial photographs, Sanborn maps, agency records
N/A	Current parking lot constructed	Agency records
1948-Present	Current parking lot (2200 North Ontario Avenue)	Aerial photographs, Sanborn maps, agency records, site observation

The following historical address was associated with the subject property: 2200 North Ontario Avenue. This address was also researched as part of this assessment.

Based on a review of historical aerials, the subject property may have historically been used for agricultural purposes. There is a potential that agricultural chemicals, such as pesticides, herbicides and fertilizers, were used on site, and that the subject property has been impacted by the use of such agricultural chemicals. In general, historical agricultural use is not the subject of environmental enforcement actions by regulatory agencies, and therefore, could be considered a de minimis condition. However, AEI understands that the subject property is slated for redevelopment. Consequently, it would be prudent for the owner of the subject property to determine whether sampling relating to the former agricultural use of the subject property is required by the local planning department or other applicable oversight agency prior to the commencement of redevelopment activities.

According to historical and regulatory resources, the subject property resides in the vicinity of various industrial facilities within the San Fernando Valley Area 1 Superfund Site (refer to Section 5.1 for additional discussion). Based on the location, the subsurface of the subject property may have also been impacted; however, groundwater is anticipated to reside approximately 180-feet bgs. Assessment of the subject property does not indicate that the subject property would be investigated as a source of potential contamination, and therefore, it is unlikely that the subject property owner would be responsible for any cleanup costs associated with a potential release. AEI understands the subject property is slated for redevelopment for multifamily residential use. Should the User of this report desire a greater degree of certainty regarding the potential for vapor-phase contamination to the subject property, further investigation would be required.

If available, copies of historical sources are provided in [Appendix D](#).

### 3.1 AERIAL PHOTOGRAPHS

AEI reviewed aerial photographs of the subject property and surrounding area. A search was made of the EDR collection of aerial photographs. Aerial photographs were reviewed for the following years (1928-2020, non-inclusive):

Year(s)	Subject Property Description	Adjoining Site Descriptions
1928	Appears to be vacant and/or agricultural land	NORTH: Vacant and/or agricultural land EAST: Roadway followed by vacant and/or agricultural land SOUTH: Roadway followed by vacant and/or agricultural land WEST: Roadway followed by vacant and/or agricultural land
1938	No significant changes	NORTH: No significant changes EAST: No significant changes SOUTH: Roadway followed by commercial structures and vacant land WEST: No significant changes
1948*	Features not distinguishable due to poor image quality	Features not distinguishable due to poor image quality
1952, 1954	Appears developed with currently paved parking lot	NORTH: Roadway followed by residential structures to the east; followed by vacant lot to the west EAST: Roadway followed by residential building to the north; followed by alleyway and commercial building to the south SOUTH: Roadway followed by large commercial building and several smaller commercial structures WEST: Roadway followed by commercial structures and storage yard
1964	No significant changes	NORTH: Alleyway followed by current multi-family residential structures to the west; no significant changes to the east EAST: No significant changes SOUTH: Additional large commercial building; no other significant changes WEST: No significant changes
1970	No significant changes	NORTH: No significant changes EAST: Roadway followed by current parking lot to the north; no significant changes to the south SOUTH: Roadway followed by several small commercial buildings to the east; followed by large parking lot; followed by two current commercial buildings to the west WEST: Roadway followed by several large commercial structures
1977	No significant changes	NORTH: No significant changes EAST: No significant changes SOUTH: Roadway followed by portion of large, current commercial building to the east; no significant changes to the west WEST: Roadway followed by what appears to be a storage yard

Year(s)	Subject Property Description	Adjoining Site Descriptions
1983	No significant changes	NORTH: No significant changes EAST: No significant changes SOUTH: Additional developed to commercial structure to the east; no other significant changes WEST: No significant changes
1989	No significant changes	NORTH: No significant changes EAST: No significant changes SOUTH: Additional development to commercial building to the east; no other significant changes WEST: Roadway followed by vacant lot
1994	No significant changes	NORTH: No significant changes EAST: No significant changes SOUTH: Current commercial building to the far west; no other significant changes WEST: No significant changes
2002, 2005, 2009, 2012, 2016, 2020	No significant changes	NORTH: No significant changes EAST: No significant changes SOUTH: No other significant changes WEST: Roadway followed by current parking lot

Subject property:

- Agricultural land - Refer to [Section 3.0](#)

Adjoining Site(s):

- Industrial facilities - Refer to [Section 5.1](#)

\*Due to poor image quality and/or scale, detailed observation of site features was not possible.

### 3.2 SANBORN FIRE INSURANCE MAPS

Sanborn Fire Insurance maps were developed in the late 1800s and early 1900s for use as an assessment tool for fire insurance rates in urbanized areas. A search was made of the EDR collection of Sanborn Fire Insurance maps.

The following maps were reviewed (1953-1969, non-inclusive):

Year(s)	Subject Property Description (Listed Address)	Adjoining Site Descriptions
1953, 1954	Auto parking lot (2200 North Ontario)	NORTH: Alleyway followed by vacant lot to the west and residential dwelling to the east EAST: North Fairview followed by residential triplex to the north; followed by alleyway and machine shop to the south SOUTH: West Empire Avenue followed by office buildings, Chair Manufacturer, Foundry to the east; followed by Tractor and

Year(s)	Subject Property Description (Listed Address)	Adjoining Site Descriptions
		Equipment Repair & Welding shop with gas & oil in yard, machine shop, and office; followed by vacant lot to the west WEST: North Ontario followed by steel storage yard, sheet metal storage building, steel cuttings, outbuildings, and building labeled "oxygraphy" potentially associated with the Lockheed Aircraft Corporation to the north
1956	No significant changes	NORTH: Alleyway followed by 10-unit flat with pool to the west; no significant changes to the east EAST: No significant changes SOUTH: West Empire Avenue followed by offices, machine shops, and a shed to the east; no significant changes to the west WEST: No significant changes other than sheet metal storage building no longer present and oxygraphy building now labeled as an office
1960	No significant changes	NORTH: No significant changes EAST: North Fairview followed by office building to the south; no significant changes to the north SOUTH: No significant changes WEST: No significant changes
1966	No significant changes	NORTH: No significant changes EAST: No significant changes SOUTH: West Empire Avenue followed by machines shops, office, and Metal and Molding to the east; followed by Tractor Equipment Repair and offices; followed by Machinery Warehouse, office, and Machine Shop; followed by Airfield Equipment Storage Yard to the west WEST: No significant changes
1968	No significant changes	NORTH: No significant changes EAST: No significant changes SOUTH: No significant changes other than machine shop toward the west labeled as Metal Products Assembly building WEST: No significant changes
1969	No significant changes	NORTH: No significant changes EAST: No significant changes SOUTH: Tractor Equipment Repair building replaced by parking lot; no other significant changes WEST: No significant changes

Subject property:

- No potential environmental concerns identified

Adjoining Site(s):

- Multiple industrial facilities - Refer to [Section 5.1](#)

3.3 CITY DIRECTORIES

A search of historical city directories was conducted for the subject property utilizing EDR. No potential tenants of concern were identified based on AEI's review of the historical city directories. Directories were reviewed in approximate five-year increments from 1920-2014, non-inclusive. There were no listings identified for the subject property.

A search of historical city directories was also conducted for the adjoining sites noted below utilizing EDR. Please refer to the appendices for a complete list of historical adjoining site tenants identified by EDR. The table below summarizes the potential tenants of concern based on AEI's review of the historical city directories.

*Adjoining Site Addresses*

Direction	Address(es)
North	2214-2216 North Ontario Street, inclusive 2215 North Fairview Street
East	2200-2216 North Fairview Street 2917-2919 West Empire Avenue
South	2910-3110 West Empire Avenue
West	No address identified

*Adjoining Properties*

Year(s)	Address - Tenant/Use of Concern
EAST	
1962-1976	2919 Empire Avenue - Products Research & Chemical Corp
1980	2919 Empire Avenue - Sunbank Corporate Headquarters
SOUTH	
1942-1958	3020 Empire Avenue - Barber & Bridge Drilling Corp
1942-1962	2910 Empire Avenue - Wagner Permant Mold Co/iron foundry
1980	2928 West Empire Avenue - Chemstop Mfg Corp Paint Mfr (Sealants)
1970-2006	3020 Empire Avenue - Harrison Manufacturing Division/Sierracin Corp
1950	3010 Empire Avenue - Masonry Contractors
1980-1985	3030 Empire Avenue - Temcom Inc
1980-1991	3000 West Empire Avenue - Accessory Plating
1980-2006	3000 West Empire Avenue - 1928 Jewelry Co
1995-2010	3030 Empire Avenue - Associated Components Manufacturing Inc.
2010-2014	3000 West Empire Avenue - Mel Bernie and Company Inc

Subject property:

- No potential environmental concerns identified

Adjoining Site(s):

- Plating facility, industrial facilities, and other facilities of concern - Refer to [Section 5.1](#)

#### 3.4 HISTORICAL TOPOGRAPHIC MAPS

The subject property is located in a historically urban area. Due to the lack of additional pertinent information typically obtained during review of topographic maps in such areas, historical topographic maps were not reviewed as part of this assessment.

#### 3.5 CHAIN OF TITLE

Based on the quality of information obtained from other sources, a chain of title search was not performed as part of this assessment.

DRAFT



## 4.0 REGULATORY AGENCY RECORDS REVIEW

Local and state agencies, such as environmental health departments, fire prevention bureaus, and building and planning departments are contacted to identify any current or previous reports of hazardous substance use, storage, and/or unauthorized releases that may have impacted the subject property. In addition, information pertaining to AULs, defined as legal or physical restrictions, or limitations on the use of, or access to, a site or facility, is requested.

### 4.1 LOCAL ENVIRONMENTAL HEALTH DEPARTMENT AND/OR STATE ENVIRONMENTAL AGENCY

Agency	Date Contacted	Method of Contact	Name & Title of Contact	Agency Response
Los Angeles County Public Health Investigation (LA PHICOR)	February 3, 2023	Email	Ms. Na'Keya Haslett, Deputy Health Officer	No records on file

### 4.2 FIRE DEPARTMENT

Agency	Date Contacted	Method of Contact	Name & Title of Contact	Agency Response
Burbank Fire Department (BFD)	February 3, 2023	Email	Mr. Eric Ortega, Engineering Technician - Wastewater Systems	No records on file

### 4.3 BUILDING DEPARTMENT

Agency	Date Contacted	Method of Contact	Name & Title of Contact	Agency Response
City of Burbank Building & Safety Division (BBSD)	February 3, 2023	Email	Ms. Sona Ovayan, Permit Technician	Records discussed below

#### Records Summary

Year(s)	Owner/Applicant	Description of Permit and Building Use
No date provided	Golden State Redevelopment Project	Document that notes property to be vacant and paved for parking for 2919 Empire

Evidence indicating current or prior use or storage of hazardous substances was not on file for the subject property with the BBSD.

### 4.4 PLANNING DEPARTMENT

Agency	Date Contacted	Method of Contact	Name & Title of Contact	Agency Response
City of Burbank Planning Department (BPD)	February 3, 2023	Email	Ms. Karen Chavez, Assistant Planner	No evidence indicating the existence of AULs on file for the subject property

#### 4.5 ASSESSOR'S OFFICE

Agency	Date Contacted	Method of Contact	Name & Title of Contact	Agency Response
Los Angeles County Assessor's Office	February 3, 2023	Online	N/A	Information obtained is discussed below

#### Records Summary

APN	2464-006-045
Acreage	0.6869 acres
Construction Date	N/A
Building Square Footage	N/A
Current Owner	Not provided
Additional Information	N/A

#### 4.6 OTHER AGENCIES SEARCHED

Agency	Date Contacted	Method of Contact	Name & Title of Contact	Agency Response
CA State Water Resources Control Board (SWRCB) GeoTracker	February 10, 2023	Online	N/A	No records on file
SWRCB GeoTracker Historical Hazardous Substance Storage Information	February 10, 2023	Online	N/A	No records on file
CA Department of Toxic Substances Control (DTSC) Hazardous Waste Tracking System (HWTS)	February 10, 2023	Online	N/A	No records on file
CA DTSC EnviroStor	February 10, 2023	Online	N/A	No records on file
CalEPA Regulated Site Portal	February 10, 2023	Online	N/A	No records on file
South Coast Air Quality Management District (SCAQMD)	February 10, 2023	Online	N/A	No records on file

#### 4.7 OIL AND GAS WELLS

Agency	Date Referenced	Resource	Oil or gas wells located within 500 feet of the subject property
California Geologic Energy Management Division (CalGEM)	February 10, 2023	CalGEM Map	No

#### 4.8 OIL AND GAS PIPELINES

Agency	Date Referenced	Resource	Pipelines located within 500 feet of the subject property
National Pipeline Mapping System (NPMS)	February 10, 2023	NPMS Public Map Viewer	No

#### 4.9 STATE ENVIRONMENTAL SUPERLIENS

In accordance with our approved scope of services, AEI did not assess whether the subject property is subject to any state environmental superliens.

#### 4.10 STATE PROPERTY TRANSFER LAWS

In accordance with our approved scope of services, AEI did not assess whether the subject property is subject to any state property transfer laws.

## 5.0 REGULATORY DATABASE RECORDS REVIEW

AEI contracted EDR to conduct a search of publicly available information from federal, state, tribal, and local databases containing known and suspected sites of environmental contamination and sites of potential environmental significance. Data gathered during the current regulatory database search is compiled by EDR into one regulatory database report. Location information for listed sites is designated using geocoded information provided by federal, state, or local agencies and commonly used mapping databases with the exception of "Orphan" sites. Due to poor or inadequate address information, Orphan sites are identified but not geocoded/mapped by EDR, rather, information is provided based upon vicinity zip codes, city name, and state. The minimum search distance from the federal and state environmental records database listings specified in the current ASTM Standard E1527 is included in Section 5.1. A copy of the regulatory database report, which includes detailed descriptions of the databases noted below as well as the total number of sites identified, is included in [Appendix C](#) of this report.

In determining if a listed site is a potential environmental concern to the subject property, AEI generally applies the following criteria to classify the site as lower potential environmental concern: 1) the site only holds an operating permit (which does not imply a release), 2) the site's distance from, and/or topographic position relative to, the subject property, and/or 3) the site has recently been granted "No Further Action" by the appropriate regulatory agency.

Regulatory database listings associated with the subject property, adjoining site(s) and/or nearby sites of concern that were determined to warrant additional discussion are identified and further discussed in Section 5.1.

### 5.1 RECORDS SUMMARY

Database	Search Distance (Miles)	Subject Property	Adjoining Site(s)	Other Nearby Sites of Concern
Federal NPL (Superfund) sites	1.0			✓
Federal Delisted NPL sites	0.5			
Federal CERCLA removals/orders sites	0.5			✓
Federal CERCLA sites with NFRAP	0.5			✓
Federal RCRA facilities undergoing Corrective Action	1.0			
Federal RCRA TSD facilities	0.5			
Federal RCRA generators (LQG, SQG, VSQG)	SP/ADJ		✓	
Federal RCRA NonGen/NLR sites	SP/ADJ			
Federal IC/EC sites	SP			
Federal ERNS sites	SP			
State- and tribal "Superfund" equivalent sites	1.0			
State- and tribal hazardous waste facilities	0.5		✓	
State/Tribal landfill and solid waste disposal facilities	0.5			
State/Tribal leaking storage tanks	0.5		✓	✓
State/Tribal registered storage tanks	SP/ADJ			
State/Tribal voluntary cleanup sites	0.5			

Database	Search Distance (Miles)	Subject Property	Adjoining Site(s)	Other Nearby Sites of Concern
State/Tribal EC/IC registries	SP			
State/Tribal brownfield sites	0.5			
Orphans	N/A			✓
Additional Environmental Record lists	SP/ADJ		✓	

Facility Name	Mel Bernie & Co Inc; 1928 Jewelry Company; Accessory Plating
Address	3000 West Empire Avenue; 34.19195/-118.34349
Distance & Direction	Adjoining to the south beyond West Empire Avenue (approximately 90-feet away)
Hydrologic Position	Down-gradient
Databases Listed	RCRA-LQG, FINDS, HWTS, ENVIROSTOR, HIST UST (2), EMI, ENF, HAZNET, WIP, CPS-SLIC, NPDES, WDS, CIWQS, CERS, PFAS ECHO
Comments	<p>Mel Bernie &amp; Co. Inc. was listed as a RCRA LQG for the generation of hazardous wastes in the years 1980, 1990, 1992, 1994, 1996, 1999, 2000, 2002, 2004, 2006, 2008, 2010, 2012, and 2016. The following types of hazardous wastes were identified: Ignitable Waste, Corrosive Waste, Reactive Waste, Lead, Silver, Spent Nonhalogenated Solvents, Sludges from Electroplating Operations, Spent Cyanide Plating, Plating Bath Residues, and Spent Stripping and Cleaning Bath Solutions from Electroplating Operations. The following NAICS Descriptions are provided: "Electroplating, Plating, Polishing, Anodizing, and Coloring", "Carbon and Graphite Product Manufacturing", and "Costume Jewelry and Novelty Manufacturing". The following violations were listed:</p> <ul style="list-style-type: none"> <li>• 2001 - Generators - General</li> <li>• 2001 - TSD - General Facility Standards</li> <li>• 2001 - TSD - Tank System Standards</li> </ul> <p>This site is listed twice in the Historical Underground Storage Tank (HIST UST) database with three (3) underground storage tanks. All three tanks were reportedly installed in 1977 and each is listed as a 2,000-gallon sump-containing plating effluent. No further information was available in this database.</p> <p>This site is identified as an Envirostor site on the regulatory database. The Envirostor database is maintained by the Department of Toxic Substances Control (DTSC) and identifies sites that have known contamination or sites for which further investigation is warranted. The status of the site is listed as "Refer: Other Agency". No further information was available in this database.</p> <p>This site is listed in the Emissions Inventory Data (EMI) database. Toxics and criteria pollutant emissions data are collected by the ARB and local air pollution agencies. Emissions generated by this facility were reported to the AQMD from 1987 until 2005. No further information was provided in the database.</p>

"Accessories Plating" was listed in the Spills, Leaks, Investigations and Cleanup (SLIC) database. The database and GeoTracker indicate a status of "Completed - Case Closed" as of December 23, 2014. Copies of documents available from the RWQCB were dated February 22 and September 15, 2006. The No Further Requirements for Chromium VI investigation letter dated September 15, 2006 referred to the Board's heavy metals investigation in the San Fernando Valley. The board included the statement that it should be noted that this letter in no way releases this site from responsibility regarding other chemicals or release to the environment. No further information was available in this database.

The WIP (Well Investigation Program) database lists "1928 Jewelry Company" with a "Backlog" status. The Los Angeles Regional Water Quality Control Board (LARWQCB) has been investigating sources of groundwater contamination in the San Fernando Valley under its Underground Tank and Well Investigation Programs since 1984 in an attempt to identify sources contributing to groundwater pollution. No further information is provided in the database. Please see the San Fernando Valley Area 1 discussion below for further details.

"Accessory Plating" was identified in the PRP database in relation to the San Fernando Valley Superfund site. PRP is a list of verified Potentially Responsible Parties. The Data Type is listed as "General Notice" with an Action Date of 4/13/1989. No additional information was provided.

This site is listed in the Enforcement Action Listing (ENF) database. This is a listing of Water Board Enforcement Actions. On November 9, 2000, a 13267 Letter was issued regarding the WIP program. No further information was available in this database.

This site is listed in the National Pollutant Discharge Elimination System (NPDES) database as well as the Waste Discharge System (WDS) database. Listings in this database indicate that the site has been issued waste discharge requirements. This site is listed as a minor threat to water quality.

This site is listed in the California Integrated Water Quality System (CIWQS) database. The CIWQS is a computer system used by the State and Regional Water Quality Control Boards to track information about places of environmental interest, manage permits and other orders, track inspections and manage violations and enforcement activities. According to the CERS database, violations were issued to Mel Bernie Company in 2015 and 2016 for failure to submit stormwater samples and failure to submit missing annual reports. These violations were subsequently corrected.

The Hazardous Waste Tracking System (HWTS) created a temporary listing for "Mel Bernie & Company, Inc DBA" in February 2017 with an inactive status as of May 2017. An associated listing in the Facility and Manifest Data (HAZNET) database notes a manifest of 0.125 tons of "141 - Off-specification, aged, or surplus inorganics" in 2017.

This property is listed as a FINDS site in association with the Mel Bernie & Co. Inc. listing. Based on the nature of this listing, it is not expected to represent a significant environmental concern.

This site is also listed in the PFAS ECHO database, please refer to [Section 8.5](#) for further discussion of emerging contaminants.

Based on the current regulatory status, the depth of groundwater, and inferred direction of groundwater, these listings are not expected to represent a significant environmental concern at this time.

Facility Name	Sierracin-Harrison
Address	3020 Empire Avenue
Distance & Direction	Adjoining to the south beyond West Empire Avenue (approximately 90-feet away)
Hydrologic Position	Down-gradient
Databases Listed	CPS-SLIC, EMI, ENF, WIP, CERS
Comments	<p>This site is listed in the Emissions Inventory Data (EMI) database. Toxics and criteria pollutant emissions data collected by the ARB and local air pollution agencies. Emissions from this site were reported to AQMD from 1987 until 2004. No further information was provided in the database.</p> <p>The CERS database provides the following CERS Descriptions for this site: "Cleanup Program Site" and "US EPA Air Emission Inventory System (EIS)". No further information is provided in this database.</p> <p>This site was listed in the Spills, Leaks, Investigations and Cleanup (SLIC) database. The database indicates a status of "Open-Inactive" as of October 29, 2014. The potential contaminants of concern were listed as Chromium and VOCs. Online records reviewed on GeoTracker included a No Further Requirements Letter issued by RWQCB on July 24, 1996 after reviewing a Soil Gas Investigation and a No Further Requirements Letter issued on July 6, 2005 indicating that no further requirements with respect to the RWQCB heavy metals investigation in the San Fernando Valley was complete, however, it should be noted that the letter in no way releases this site from responsibility regarding other chemicals or releases to the environment.</p> <p>This site is listed in the Well Investigation Program (CA WIP) database. The Los Angeles Regional Water Quality Control Board (LARWQCB) has been investigating sources of groundwater contamination in the San Fernando Valley under its Underground Tank and Well Investigation Programs since 1984 in an attempt to identify sources contributing to groundwater pollution. The file status is listed as "Backlog". No further information is provided in the database.</p> <p>This site is listed in the Enforcement Action Listing (ENF) database. This is a listing of Water Board Enforcement Actions. On November 9, 2000 a 13267 Letter was issued regarding the WIP program. No further information was available in this database.</p> <p>Based on the issued NFRs, the inactive status, depth of groundwater, and the inferred direction of groundwater, the review of regulatory files for this adjacent site was not deemed necessary and the listings are not expected to represent a significant environmental concern at this time.</p>

Facility Name	Associated Components Mfg. Inc.
Address	3030 Empire Avenue
Distance & Direction	Adjoining to the south beyond West Empire Avenue (approximately 90-feet away)
Hydrologic Position	Down-gradient
Databases Listed	CPS-SLIC, WIP

Comments	<p>This site was listed in the Spills, Leaks, Investigations and Cleanup (SLIC) database as part of a Well Investigation Program. The database indicates a status of "Completed - Case Closed as of 4/19/1998". No further information is provided in the database.</p> <p>This site is listed in the Well Investigation Program (CA WIP) database. The Los Angeles Regional Water Quality Control Board (LARWQCB) has been investigating sources of groundwater contamination in the San Fernando Valley under its Underground Tank and Well Investigation Programs since 1984 in an attempt to identify sources contributing to groundwater pollution. The file status is listed as "Historical". No further information is provided in the database.</p> <p>Based on the regulatory status, depth of groundwater, and inferred direction of groundwater, the review of regulatory files for this adjacent site was not deemed necessary and the listings are not expected to represent a significant environmental concern at this time.</p>
----------	---

Facility Name	Cadam; I K Curtis Services Inc; I K Curtis Svcs Inc
Address	2907 Empire Avenue; 2919 Empire Avenue
Distance & Direction	Adjoining to the east beyond North Fairview Street (approximately 60-feet away)
Hydrologic Position	Down-gradient
Databases Listed	CPS-SLIC (2), HIST UST (2), WIP (2), RCRA-SQG, FINDS, ECHO, HWTS, HAZNET
Comments	<p>This site is listed in the Historical Underground Storage Tank (HIST UST) database. One UST is listed that reportedly contained photographic chemicals. Details regarding installation date, capacity or status were not reported in this database.</p> <p>This site was listed in the Spills, Leaks, Investigations and Cleanup (SLIC) database twice as part of a Well Investigation Program. The database indicates a status of "completed-case closed" as of April 12 and 19, 1988. No further information was provided.</p> <p>This site is listed twice in the Well Investigation Program (CA WIP) database. The Los Angeles Regional Water Quality Control Board (LARWQCB) has been investigating sources of groundwater contamination in the San Fernando Valley under its Underground Tank and Well Investigation Programs since 1984 in an attempt to identify sources contributing to groundwater pollution. The file status is listed as "Historical" for each. No further information is provided in the database.</p> <p>"I K Curtis Svcs Inc" was listed as a RCRA-SQG for the generation of hazardous wastes in the year 1992. Hazardous wastes were not identified in this listing. The NAICS Description provided is "All Other Business Support Services". No violations were identified in connection with the RCRA listing.</p> <p>The Hazardous Waste Tracking System (HWTS) created a permanent listing for "I K Curtis Services Inc" in March 1992 with an inactive date as of June 1998. An associated listing in the Facility and Manifest Data (HAZNET) database notes a manifest of the following wastes: "Photochemicals/photoprocessing waste", "Other inorganic solid waste", "Metal sludge", and "Unspecified aqueous solution" from 1993-1997.</p>



	<p>This property is listed as a FINDS and ECHO site in association with the "I K Curtis Svcs Inc" listing. No violations or enforcement actions were identified on the EPA websites Envirofacts and ECHO.</p> <p>Based on the closed regulatory status, non-release nature of the other listings, and the depth of groundwater, the review of regulatory files for this adjacent site was not deemed necessary and the listings are not expected to represent a significant environmental concern at this time.</p>
--	---

Facility Name	San Fernando Valley (Area 1)
Address	North Hollywood Wellfield
Distance & Direction	Immediate vicinity of the subject property
Hydrologic Position	N/A
Databases Listed	NPL, SEMS, PRP, ORPHAN (CHMIRS, CA BOND EXP. PLAN)
Comments	<p>The subject property is located inside the San Fernando Valley Area 1 Superfund Site. This site is listed in the National Priorities List (NPL) database. Also known as Superfund sites, the NPL lists sites that have known releases or threatened releases of hazardous substances, pollutants, or contaminants throughout the United States and its territories.</p> <p>This site is listed in multiple databases, all relating to the NPL listing. Based on information obtained from the EPA's Third Five Year Review (TFYR) dated September 21, 2018, The San Fernando Valley Area 1 Superfund Site (SFV Area 1) consists primarily of two large plumes from multiple sources in the San Fernando Valley. Site contaminant sources include, but are not limited to, the former Bendix Aviation and Allied Signal-Aerospace Company facilities in North Hollywood (successor cooperation is now Honeywell International), the former Lockheed Martin Corporation facilities near the Burbank Airport, and many other known sources throughout Area 1.</p> <p>Trichloroethene (TCE) and tetrachloroethene (PCE) were widely used in the San Fernando Valley starting in the 1940s for dry cleaning and for degreasing machinery. Disposal was not well-regulated at that time, and releases from a large number of facilities throughout the eastern SFV Area 1 have resulted in the large plume of VOC-contaminated groundwater that starts in the Area 1 Site and extends southeast, down-gradient, through the San Fernando Valley Superfund, Area 2, Site and through the San Fernando Valley Superfund, Area 4, Site.</p> <p>Based on an examination of the concentration maps in the TFYR, the subject property is located in a PCE groundwater contamination plume as indicated on the 2017 Contamination in Groundwater Eastern San Fernando Valley Map with concentrations of 50 up to 499 micrograms per liter (µg/L). The 2019 PCE concentration map indicated estimated concentrations of 50-99 µg/L. Based on the depth of groundwater in the vicinity of the subject property, vapor intrusion does not appear to be a concern.</p> <p>The documented groundwater contamination associated with SFV Area 1 represents a REC; however, based on the identification of responsible parties for this NPL site and the fact that the subject property has no history of this type of hazardous materials usage on-site, it is unlikely that the owner of the subject property would be financially responsible for the remediation of any contamination associated with this NPL site. Therefore, no further investigation is recommended at this time.</p>

Additional listings: This facility was also listed on other databases as noted above; however, as these listings are not associated with a release, the radii prescribed by the current ASTM Standard E1527 standard does not require that these listings be specifically discussed. Notwithstanding, based on our review of available information, none of these listings appears to pose a significant environmental concern in connection with the subject property at this time.

Facility Name	Lockhead A-1 East, Bldg 90
Address	3110 West Thornton Avenue
Distance & Direction	1,200-feet northwest
Hydrologic Position	Up-gradient
Databases Listed	CPS-SLIC, WIP, CERS
Comments	<p>Based on the CPS-SLIC database and GeoTracker, Lockheed Martin occupied a 9-acre site from 1942 through 1994. This property was used for various chemical storage, equipment storage, and support operations from 1943 to 1968. A 15,000-gallon aboveground storage tank which contained tetrachloroethene (PCE) and trichloroethene (TCE) was previously located at the northwest corner of the site. In 1969, Lockheed Martin built the present Building 90, a four-story office building. The property was sold and remodeled in 1996.</p> <p>From May 1994 to 1995, Lockheed Martin conducted multi-phase soil gas and soil assessments to locate potential sources of contamination (VOCs and non-VOCs), and remediate them, if warranted. The investigation indicated that subsurface sediments beneath the site consisted primarily of sand and gravelly sands with minor silt and silty sand. Elevated concentrations of PCE and TCE were detected at maximum concentrations of 28,100 micrograms per liter (<math>\mu\text{g}/\text{L}</math>) (140-feet below ground surface [bgs]) and 501 <math>\mu\text{g}/\text{L}</math> (130-feet bgs), respectively in the northwest part of the site near the former PCE/TCE aboveground tank. VOC concentrations generally increased with depth from approximately 100-feet to 170-feet bgs. The remainder of the site had low to nondetectable concentrations of contaminants in soil matrix and soil gas samples. On November 16, 1995, Regional Board staff issued a no further investigation letter, except the VOC-contamination in the northwest part of the site.</p> <p>On March 7, 1996, Regional Board staff approved Lockheed Martin's proposed remediation program to remediate VOCs beneath the northwest part of the site using VES technology. Lockheed Martin operated the VES from January 1997 through December 1997. The VES was shut down based on monitoring probes that showed VOC concentrations below the calculated soil screening concentration or reaching asymptotic condition. After the VES shutdown, rebound testing was conducted from January 1998 to December 1998. Rebound test results indicated that PCE, TCE and 1,1-dichloroethene (1,1-DCE) concentrations in some monitoring probes exceeded 50% of the calculated VOC screening level (Tier 1 criteria for closure) based on the Regional Board's Interim Site Assessment and Cleanup Guidebook (May 1996). On July 11, 2000, Regional Board staff required Lockheed Martin to restart the VES to remove additional VOC mass. Two rounds of short-term VES pulsing and rebound testing activities were conducted from September 2000 to January 2001 and from February 2002 to April 2002. The VES was shut down for a year between the two pulsing events to evaluate VOC rebound. Approximately 5,277 pounds of total VOC mass was removed during the full-scale operation and two pulsing events of the VES. Following the final VES shutdown on April 2002, the monitoring probes were sampled one month and six months after the pulsing</p>

event. PCE, TCE and 1,1-DCE rebound concentrations detected from the monitoring probes during the VES pulsing and rebound testing activities meet the Tier 1 criteria for closure, except VOC concentrations from the deepest probe (170 feet bgs). PCE, TCE and 1,1-DCE rebound concentrations are below the U. S. Environmental Agency's (USEPA) Region 9 Preliminary Remediation Goals (PRG) for residential and industrial land use (2002).

PCE, TCE, and 1,1-DCE were significantly reduced compared to baseline concentrations and asymptotic conditions were attained. VLEACH modeling indicated that residual VOCs will not further degrade groundwater quality beneath the site.

Lockheed Martin currently monitors and treats the groundwater in the Burbank Operable Unit (BOU), including the subject site. In February 2003, they received "soil only" closure from the Regional Board. The case is listed as "Completed - Case Closed as of 8/31/2016". Please refer to the San Fernando Valley NPL discussion above for more information.

Additional listings: This facility was also listed on other databases as noted above; however, as these listings are not associated with a release, the radii prescribed by the current ASTM Standard E1527 standard does not require that these listings be specifically discussed. Notwithstanding, based on our review of available information, none of these listings appears to pose a significant environmental concern in connection with the subject property at this time.

Facility Name	Lockheed A-1, B85, Lots 16, 16A
Address	3220 West Thornton Avenue
Distance & Direction	1,275-feet northwest
Hydrologic Position	Up-gradient
Databases Listed	CPS-SLIC, WIP, CERS
Comments	<p>According to the CPS-SLIC database and GeoTracker, this site was listed with potential contaminants of concern which include chromium and volatile organic compounds (VOCs). These had the potential to affect an aquifer used for drinking water supply.</p> <p>An SVE system has operated at this site to remove VOCs. The case status is listed as "Open - Site Assessment as of 1/3/1990". No further information is provided for this listing. Please refer to the San Fernando Valley NPL discussion above for more information.</p> <p>Additional listings: This facility was also listed on other databases as noted above; however, as these listings are not associated with a release, the radii prescribed by the current ASTM Standard E1527 standard does not require that these listings be specifically discussed. Notwithstanding, based on our review of available information, none of these listings appears to pose a significant environmental concern in connection with the subject property at this time.</p>

Facility Name	Lockheed Martin Plant A-1 North
Address	2555 North Hollywood Way
Distance & Direction	1,515-feet northwest
Hydrologic Position	Up-gradient
Databases Listed	SEMS-ARCHIVE, RCRA-SQG, CA BOND EXP. PLAN, ENVIROSTOR, CPS-SLIC, CERS (2), LUST (2), Cortese (2), ENF HIST Cortese, CIWQS, CERS, SWEEPS UST, CA FID UST, Los Angeles Co. HMS, WIP
Comments	<p>Based on the regulatory database, this site was listed as a SEMS-ARCHIVE site with the following non-NPL status: "NFRAP - Site does not qualify for the NPL based on existing information". A finish date is listed in November 1992. Please refer to the San Fernando Valley NPL discussion above for more information.</p> <p>Additional listings: This facility was also listed on other databases as noted above; however, as these listings are not associated with a release, the radii prescribed by the current ASTM Standard E1527 standard does not require that these listings be specifically discussed. Notwithstanding, based on our review of available information, none of these listings appears to pose a significant environmental concern in connection with the subject property at this time.</p>

## 5.2 VAPOR MIGRATION

AEI reviewed reasonably ascertainable information for the subject and nearby properties, including a regulatory database, files for nearby release sites, and/or historical documentation, to determine if potential vapor-phase migration concerns may be present which could impact the subject property.

AEI did not identify significant on-site concerns and/or regulated listings from nearby sites which suggest that a vapor-phase migration concern currently exists at the subject property.

## 6.0 INTERVIEWS AND USER PROVIDED INFORMATION

### 6.1 INTERVIEWS

Pursuant to the current ASTM Standard E1527, the following interviews were performed during this assessment in order to obtain information indicating RECs in connection with the subject property.

#### 6.1.1 OWNER AND KEY SITE MANAGER

Relation to Property	Name	Date Interviewed	Method of Contact	Year First Associated w/ Property	Notes
Owner Representative	Mr. Gary C. Arian, CFO, 1928 Jewelry Company	February 8, 2023	Email	2014	Interviewed; see Interview Summary table below
Key Site Manager	Ms. Maribel Pacheco, Office Administrator, 1928 Jewelry Company	February 8, 2023	Email	1977	Interviewed; see Interview Summary table below

#### INTERVIEW SUMMARY

Question	Owner (Representative) Response/ Comment	Key Site Manager Response/ Comment
Do you have any knowledge of USTs, clarifiers or oil/water separators, sumps, or other subsurface features?	No	No
Do you have any knowledge of previous environmental investigations conducted on site?	No	No
Do you have any knowledge of current or past industrial operations and/or other operations which would involve the use of hazardous substances and/or petroleum products?	No	No
Are you aware of any known plans for site redevelopment or change in site use?	No	No
Are you aware of any pending, threatened, or past litigation relevant to hazardous substances or petroleum products in, on, at, or from the subject property?	No	No
Are you aware of any pending, threatened or past administrative proceedings relevant to hazardous substances or petroleum products in, on, at, or from the subject property?	No	No
Are you aware of any notices from any governmental entity regarding any possible violation of environmental laws or possible liability relating to hazardous substances or petroleum products?	No	No
Are you aware of any incidents of flooding, leaks, or other water intrusion, and/or complaints related to indoor air quality?	No	No

#### 6.1.2 PAST OWNERS, OPERATORS, AND OCCUPANTS

AEI did not attempt to interview past owners, operators, and occupants of the subject property because information from these sources would likely be duplicative of information already obtained from other sources.

### 6.1.3 INTERVIEW WITH OTHERS

Information obtained during interviews with local government officials is incorporated into the appropriate segments of this report.

### 6.2 USER PROVIDED INFORMATION

User provided information is intended to help identify the possibility of RECs in connection with the subject property. According to the current ASTM Standard E1527 and the EPA Standards and Practices for All Appropriate Inquiries (40 CFR Part 312), certain items should be researched by the prospective landowner or grantee, and the results of such inquiries may be provided to the Environmental Professional. The responsibility for qualifying for LLPs by conducting the inquiries ultimately rests with the User, and providing the information to the Environmental Professional would be prudent if such information is available.

The User Questionnaire was completed by Mr. Samir Srivastava, Managing Member of ABS Burbank LLC, User. The following table represents information contained therein.

Question	Response/ Comment
1. Environmental liens that are filed or recorded against the property (40 CFR 312.25)  Did a search of recorded land title records (or judicial records where appropriate) identify any environmental liens filed or recorded against the property under federal, tribal, state or local law?	No
2. Activity and use limitations that are in place on the property or that have been filed or recorded against the property (40 CFR 312.26(a)(1)(v) and vi).  Did a search of recorded land title records (or judicial records where appropriate) identify any AULs, such as engineering controls, land use restrictions or institutional controls that are in place at the property and/or have been filed or recorded against the property under federal, tribal, state or local law?	No
3. Specialized knowledge or experience of the person seeking to qualify for the LLP (40 CFR 312.28).  Do you have any specialized knowledge or experience related to the property or nearby properties? For example, are you involved in the same line of business as the current or former occupants of the property or an adjoining property so that you would have specialized knowledge of the chemicals and processes used by this type of business?	No
4. Relationship of the purchase price to the fair market value of the property if it were not contaminated (40 CFR 312.29).  Does the purchase price being paid for this property reasonably reflect the fair market value of the property? If you conclude that there is a difference, have you considered whether the lower purchase price is because contamination is known or believed to be present at the property?	Yes
5. Commonly known or reasonably ascertainable information about the property (40 CFR 312.30).  Are you aware of commonly known or reasonably ascertainable information about the property that would help the environmental professional to identify conditions indicative of releases or threatened releases? For example: (a) Do you know the past uses of the property? (b) Do you know of specific chemicals that are present or once were present at the	No

Question	Response/ Comment
property? (c) Do you know of spills or other chemical releases that have taken place at the property? (d) Do you know of any environmental cleanups that have taken place at the property?	
6. The degree of obviousness of the presence or likely presence of contamination at the property, and the ability to detect the contamination by appropriate investigation (40 CFR 312.31).  Based on your knowledge and experience related to the property, are there any obvious indicators that point to the presence or likely presence of contamination at the property?	No

### 6.3 PREVIOUS REPORTS AND OTHER PROVIDED DOCUMENTATION

Documentation was provided to AEI by the User during this assessment. A summary of this information follows:

*Phase I Environmental Site Assessment (3001 West Empire Avenue; Burbank, Los Angeles County, California 91504), prepared by - AEI Consultants (March 20, 2019)*

This report describes the subject property generally consistent with current conditions with the following exceptions:

- The groundwater was interpreted to flow in a southerly direction as opposed to the southeasterly direction identified in the current report.
- Due to the difference in gradient, the previous report identified additional nearby sites in Section 5.1; however, are not expected to represent a significant environmental concern.

#### Conclusions:

- REC based on historical agricultural use and understanding that the subject property was slated for residential and commercial redevelopment
- REC based on the location of the subject property inside the San Fernando Valley Area 1 Superfund Site
- Recommendation for on-site sampling to determine if the subject property had been significantly impacted in connection with the historical agricultural use for the protection of the construction workers and future occupants of the subject property

A copy of the report is included in the appendices.

### 6.4 ENVIRONMENTAL LIEN SEARCH

In accordance with our approved scope of services, an environmental lien search was not performed as part of this assessment.

## 7.0 SITE RECONNAISSANCE

Site Reconnaissance Date	February 9, 2023
AEI Site Assessor(s)	Jay Cudmore
Property Escort(s)/ Relationship(s) to Property	No property escort was present during site reconnaissance
Units/Areas Observed	Buildings: N/A Exterior areas: All
Area(s) not accessed and reason(s)	N/A
Other Physical Constraints	<ul style="list-style-type: none"> <li>Large volume of parked vehicles</li> </ul> <p>Refer to <a href="#">Section 1.5</a> for discussion of limiting conditions</p>
General Observations	The property includes a parking lot.

### Reconnaissance Findings Summary

Feature	Observed on Subject Property (see Section 7.1)	Observed on Adjoining Property (see Section 7.2)
Regulated Hazardous Substances/Wastes and/or Petroleum Products in Connection with Property Use		
Aboveground/Underground Hazardous Substance or Petroleum Product Storage Tanks (ASTs/USTs)		
Hazardous Substance and Petroleum Product Containers Not in Connection with Property Use		
Unidentified Substance Containers		
Electrical or Mechanical Equipment Likely to Contain Fluids	✓	✓
Interior Stains or Corrosion		
Strong, Pungent, or Noxious Odors		
Pools of Liquid		
Drains, Sumps, and Clarifiers	✓	✓
Pits, Ponds, and Lagoons		
Stained Soil or Pavement	✓	
Stressed Vegetation		
Solid Waste Disposal or Evidence of Fill Materials		
Waste Water Discharges		
Wells		
Septic Systems or Cesspools		
Biomedical Wastes		
Other		

### 7.1 SUBJECT PROPERTY RECONNAISSANCE FINDINGS

During the site reconnaissance, AEI observed the items listed in the above Reconnaissance Findings Summary table, which are further discussed below.



### 7.1.1 ELECTRICAL OR MECHANICAL EQUIPMENT LIKELY TO CONTAIN FLUIDS

Toxic PCBs were commonly used historically in electrical equipment such as transformers, fluorescent lamp ballasts, and capacitors. According to United States EPA regulation 40 CFR Part 761, there are three categories for classifying such equipment: <50 ppm of PCBs is considered "Non-PCB"; between 50 and 500 ppm is considered "PCB-Contaminated"; and >500 ppm is considered "PCB-Containing." Pursuant to 15 U.S.C. 2605(e)(2)(A), the manufacture, process, or distribution in commerce or use of any polychlorinated biphenyl in any manner other than in a totally enclosed manner was prohibited after January 1, 1977.

#### *Transformers*

Type	Quantity	Owner	Presumed Date of Installation	Spills or Stains Observed (Yes/No)	Non-PCB Label (Yes/No)
Pole-Mounted	One (1)	Burbank Power and Water	Unknown	No	No

The management of potential PCB-containing transformers is the responsibility of the local utility or the transformer owner. Actual material samples need to be collected to determine if transformers are PCB-containing.

Transformers installed prior to 1977 may be PCB containing while transformers installed after 1977 are unlikely to be PCB containing. Federal Regulations (40 CFR 761 Subpart G) require any release of material containing >50 ppm PCB and occurring after May 4, 1987, be cleaned up by the transformer owner following the United States EPA's PCB spill cleanup policy.

AEI did not observe evidence of spills, staining, or leaks on or around the transformer. Based on the good condition of the equipment, the transformer is not expected to represent a significant environmental concern.

### 7.1.2 DRAINS, SUMPS, AND CLARIFIERS

Storm drains were observed in the parking area of the subject property. AEI did not observe evidence of hazardous substances or petroleum products in the vicinity of the drains. Based on the use of the drains solely for storm water runoff, the presence of the drains is not expected to represent a significant environmental concern.

### 7.1.3 STAINED SOIL AND PAVEMENT

Minor amounts of oily surface staining were observed in the parking area. The staining appears to be from leaking vehicles and is surficial in nature. Based on the small size and the surficial nature of the staining, it is not expected to represent a significant environmental concern.

## 7.2 ADJOINING PROPERTY RECONNAISSANCE FINDINGS

During the site reconnaissance, AEI observed the items listed in the above Reconnaissance Findings Summary table, which are further discussed below.

### 7.2.1 ELECTRICAL OR MECHANICAL EQUIPMENT LIKELY TO CONTAIN FLUIDS

One pole-mounted transformer was observed on an adjoining site during the site reconnaissance. No spills, staining, or leaks were observed on or around the transformer. Based on the good condition of the equipment, the transformer is not expected to represent a significant environmental concern.

### 7.2.2 DRAINS, SUMPS, AND CLARIFIERS

Several storm drains were observed in the parking areas of the adjoining properties and adjoining roadways. AEI did not observe evidence of hazardous substances or petroleum products in the vicinity of the drains. Based on the use of the drains solely for storm water runoff, the presence of the drains is not expected to represent a significant environmental concern.

## 8.0 NON-ASTM SERVICES

---

### 8.1 ASBESTOS-CONTAINING BUILDING MATERIALS

The subject property is currently vacant land or lacks structures. Consequently, no building components containing suspect asbestos containing materials were identified during the site inspection.

### 8.2 LEAD-BASED PAINT

The subject property is currently vacant land or lacks structures. Consequently, AEI did not observe building components likely to contain suspect LBP during the site reconnaissance.

### 8.3 NATURALLY-OCCURRING RADON

Radon is a naturally-occurring, odorless, and invisible gas. Natural radon levels vary and are closely related to geologic formations. Radon may enter buildings through basement sumps or other openings.

Radon sampling was not requested as part of this assessment. According to the California Department of Health Services Radon Database, 47 tests were conducted for radon levels in the subject property zip code (91504) in 2016. All of these tests indicated that radon levels were below the action level of 4.0 pCi/L set forth by the United States EPA. Therefore, radon is not expected to represent a significant environmental concern.

### 8.4 SUSPECT MOLD OR MICROBIAL GROWTH CONDITIONS

The subject property is currently vacant land or lacks structures. Consequently, mold was not addressed as part of this assessment.

### 8.5 EMERGING CONTAMINANTS

As defined in Section 3.2.36 the ASTM Standard, hazardous substance means “those substances defined as a hazardous substance pursuant to CERCLA 42 USC § 9601(14), as interpreted by EPA regulations and the courts.” There are some substances that non-environmental professionals and others may assume to be hazardous substances that are not defined (or not yet defined) as hazardous substances under CERCLA, through interpretation by EPA regulations and the courts. These substances may include: (i) some substances that occur naturally or through biological digestion (for example, methane), and (ii) substances about which human understanding is evolving (for example, per- and polyfluoroalkyl substances, also known as “PFAS”). These and any other “emerging contaminants,” where they are not identified as a hazardous substance by CERCLA, as interpreted by EPA regulations and the courts, are not included in the scope of this standard. Some of these substances may be considered a “hazardous substance” (or equivalent) under applicable state laws. In those instances, where a Phase I Environmental Site Assessment is performed to satisfy both federal and state requirements, or as directed by the user of the report, it is permissible to include analysis and/or discussion of these substances, in the same manner as any other Non-Scope Consideration. If and when such emerging contaminants are defined to be a hazardous substance under CERCLA, as interpreted by EPA regulations and the courts, such substances shall be evaluated within the scope of this standard.

Based on AEI's historical research of the subject property, the subject property does not appear to be a potential source of PFAS contamination.

According to the regulatory database, Mel & Co Inc, adjoining the subject property to the south beyond West Empire Avenue, is listed on the PFAS ECHO database for operations that included metal plating. According to the National Association of Surface Finishing (NASF), beginning in 1995, the U.S. Environmental Protection Agency recommended the use of Perfluorooctanesulfonic acid (PFOS) as a fume/mist suppressant in the chromium electroplating process. The surface finishing industry voluntarily phased out the use of PFOS as a fume suppressant. The NASF proactively approached EPA and began a process that led to the industry itself requesting a national, industry-wide ban from EPA on the use of PFOS in chromium plating operations, which was finalized under a new federal Clean Air Act rule in 2012. The ban came into full effect in 2015. Although not currently classified as a hazardous substance, PFOS has been identified in waste streams at plating facilities (particularly chromium plating facilities).

The Burbank Airport is located approximately 1,450-feet west from the subject property. Airports have been identified as sources of perfluoroalkyl and polyfluoroalkyl substances (PFAS) contamination. Fire training areas in airports historically utilized aqueous film forming foam (AFFF) for fire training purposes. AFFF is a highly efficient type of fire suppressant agent, used by itself to attack flammable liquid pool fires. AFFF is usually created by combining foaming agents with fluorinated surfactants. PFAS are the active ingredient in these fluorinated surfactants. Based on GeoTracker, fire training areas were identified at this airport that may have utilized AFFF, or alcohol resistant AR-AFFF. Lockheed Martin facilities were formerly located adjoining the subject property to the west beyond North Ontario Street. This company was a manufacturer of aerospace, arms, defense, information security, and technology. It is possible that, due to operations associated with aircrafts and military defense that AFFF could have also been used.

PFAS are not currently classified by CERCLA as a hazardous substance and thus the potential presence of PFAS does not represent a REC at this time. However, the report User should be aware that regulatory criteria and classifications are subject to change. Based on the distance, AEI cannot rule out the potential that PFAS are present in groundwater beneath the subject property. If the groundwater beneath the subject property is slated for beneficial uses, additional investigations may be deemed warranted at that time. However, the subject property does not currently utilize groundwater beneath the subject property for beneficial uses. As such, additional investigations do not appear warranted at this time.

## 9.0 SIGNATURE OF ENVIRONMENTAL PROFESSIONALS

---

I declare that, to the best of my professional knowledge and belief, I meet the definition of Environmental Professional as defined in § 312.10 of 40 CFR Part 312.

I have the specific qualifications based on education, training, and experience to assess a property of the nature, history and setting of the subject property. I have developed and performed the all appropriate inquiries in conformance with the standards and practices set forth in 40 CFR Part 312.

Prepared By:  
DRAFT  
Jay Cudmore  
Project Manager

Reviewed By:  
DRAFT  
Abraham Serrato  
Senior Author

DRAFT

## 10.0 REFERENCES

Item	Date(s)	Source
Soils Information	Accessed February 2023	USDA Web Soil Survey <a href="http://websoilsurvey.nrcs.usda.gov/app/WebSoilSurvey.aspx">http://websoilsurvey.nrcs.usda.gov/app/WebSoilSurvey.aspx</a>
Topographic Map	2012	USGS, Burbank, CA
Depth to Groundwater Information	July 24, 1996	<i>No Further Requirements - Sierracin Corporation, 3020 Empire Avenue, Burbank</i> , prepared by - California Regional Water Quality Control Board, Los Angeles Region, obtained from GeoTracker
Aerial Photographs	1928-2020, non-inclusive	EDR
Sanborn Map Report/Search	1953-1969, non-inclusive	EDR
City Directories	1920-2014, non-inclusive	EDR
Environmental Health Department	February 3, 2023	Los Angeles County Public Health Investigation
Fire Department	February 3, 2023	Burbank Fire Department
Building Department	February 3, 2023	City of Burbank Building & Safety Division
Planning Department	February 3, 2023	City of Burbank Planning Department
Assessor's Information and Parcel Map	February 3, 2023	Los Angeles County
Other Agencies Searched	February 10, 2023	SWRCB GeoTracker, DTSC HWTS, and DTSC EnviroStor, CalEPA, SCAQMD
Oil and Gas Wells	February 10, 2023	California Geologic Energy Management Division
Oil and Gas Pipelines	February 10, 2023	NPMS Public Map Viewer <a href="https://www.npms.phmsa.dot.gov/PublicViewer/composite.jsf">https://www.npms.phmsa.dot.gov/PublicViewer/composite.jsf</a>
Regulatory Database Report	February 6, 2023	EDR
Interview with Owner	February 8, 2023	Mr. Gary C. Arian
Previous Report(s)	March 20, 2019	<i>Phase I Environmental Site Assessment (3001 West Empire Avenue; Burbank, Los Angeles County, California 91504)</i> , prepared by - AEI Consultants
Radon Zone Information	2016	California Department of Health Services Radon Database <a href="https://www.cdph.ca.gov/Programs/CEH/DRSEM/Pages/EMB/Radon/Radon-Test-Results.aspx">https://www.cdph.ca.gov/Programs/CEH/DRSEM/Pages/EMB/Radon/Radon-Test-Results.aspx</a>

# APPENDIX A

## FIGURES

DRAFT

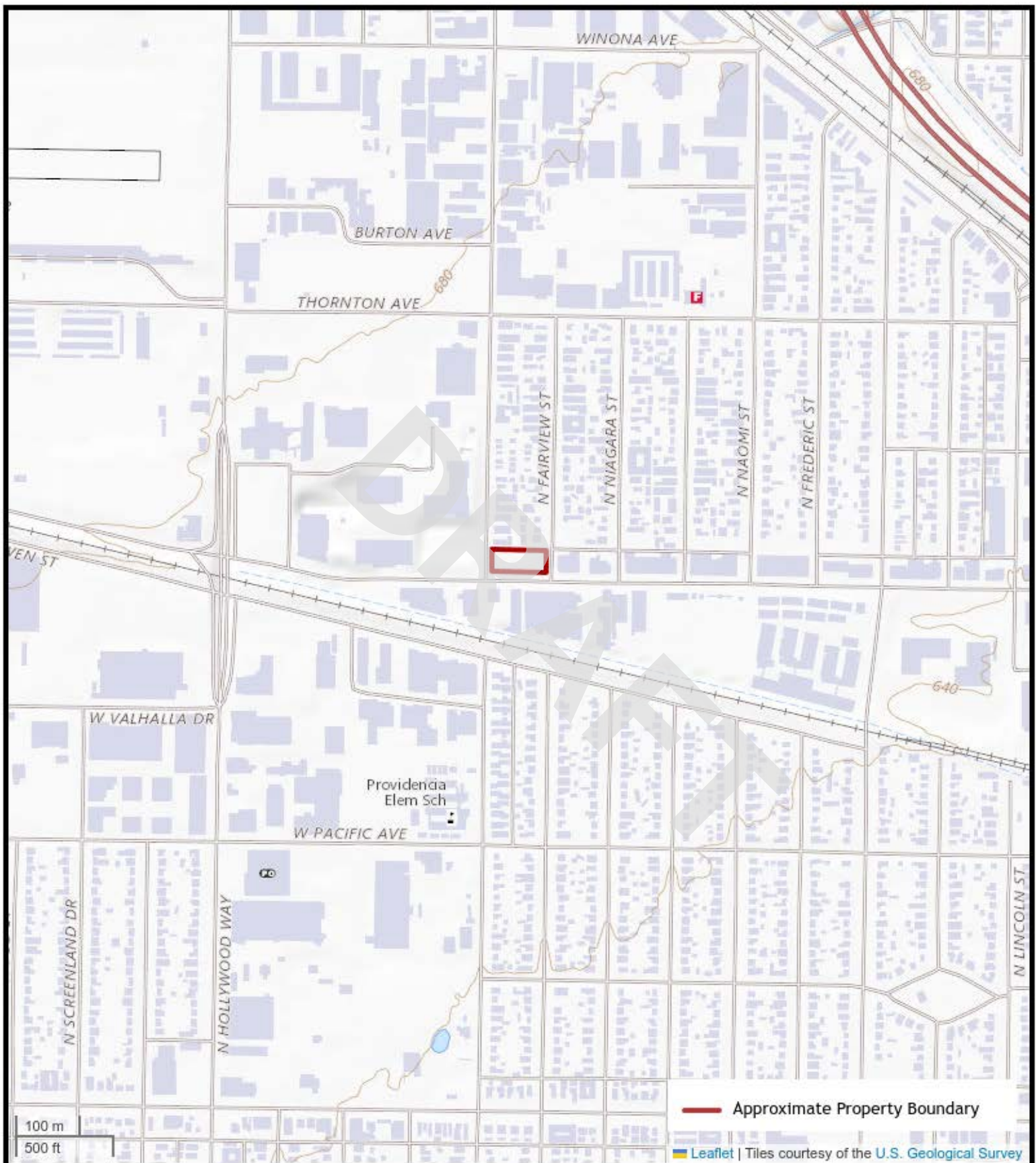

## FIGURE 1: TOPOGRAPHIC MAP

3001 West Empire Avenue, Burbank, California 91504

AEI Project Number: 474750





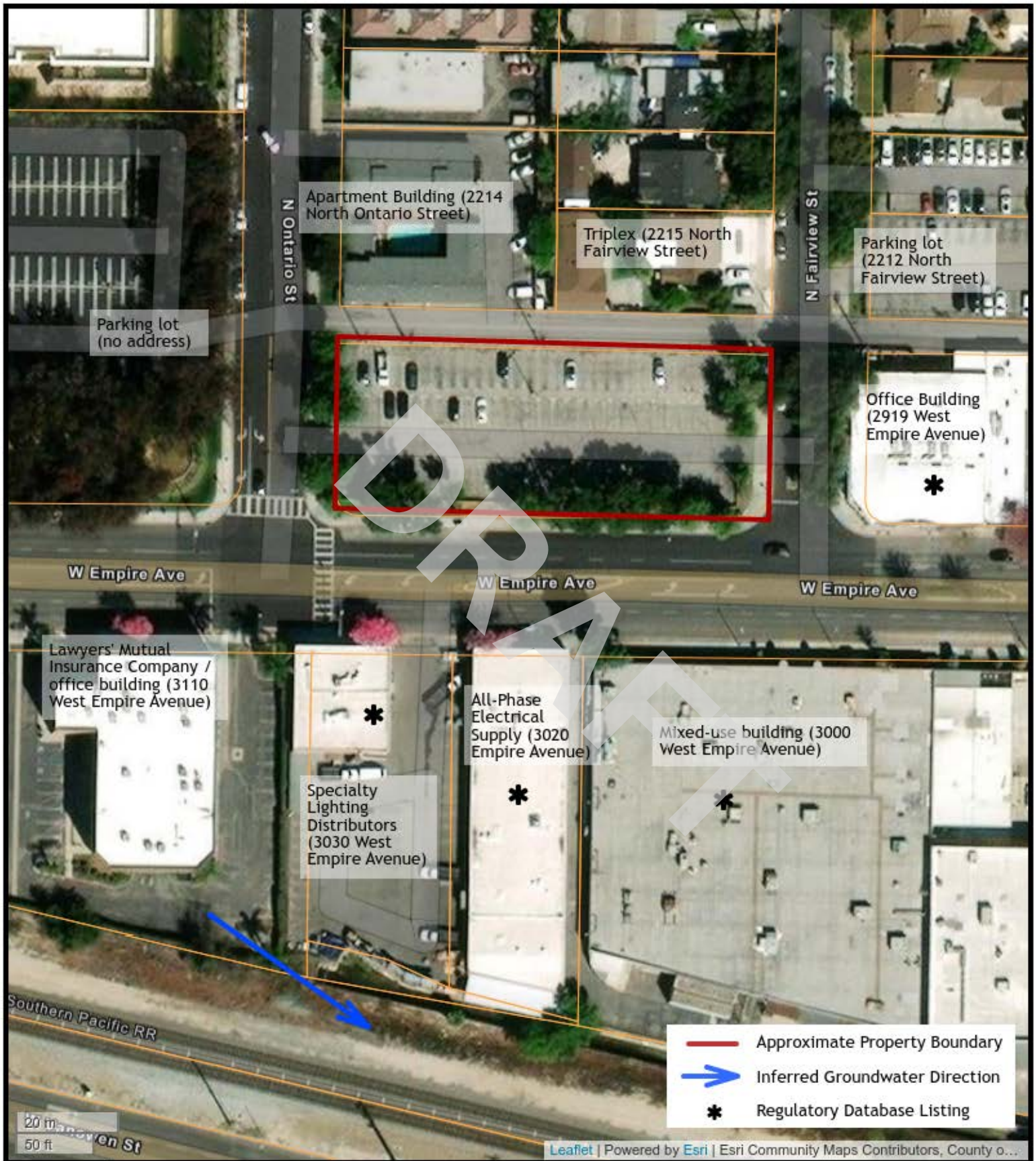

## FIGURE 2: SITE MAP

3001 West Empire Avenue, Burbank, California 91504

AEI Project Number: 474750



APPENDIX B  
PROPERTY PHOTOGRAPHS

DRAFT



1. Subject property signage and entry



2. Subject property overview



3. Northwest view



4. Northeast view



5. Southeast view



6. South view



7. Southwest view



8. West view



9. Pole-mounted transformer



10. North-adjointing property (2214 North Ontario Street)



11. North-adjoining property (2215 North Fairview Street)



12. East-adjoining property (2212 North Fairview Street)





13. East-adjoining property (2919 West Empire Avenue)



14. South-adjoining property (3000 West Empire Avenue)



15. South-adjointing property (3020 West Empire Avenue)



16. South-adjointing property (3030 West Empire Avenue)



17. South-adjointing property (3110 West Empire Avenue)



18. West-adjointing property (no address)

APPENDIX C  
REGULATORY DATABASE

DRAFT

**474750 and 474751**

3001 W Empire Ave and 2220 N Fairview St  
Burbank, CA 91504

Inquiry Number: 7245660.2s

February 06, 2023

# The EDR Radius Map™ Report with GeoCheck®



6 Armstrong Road, 4th floor  
Shelton, CT 06484  
Toll Free: 800.352.0050  
[www.edrnet.com](http://www.edrnet.com)

# TABLE OF CONTENTS

<u>SECTION</u>	<u>PAGE</u>
Executive Summary .....	ES1
Overview Map .....	2
Detail Map .....	3
Map Findings Summary .....	4
Map Findings .....	9
Orphan Summary .....	1754
Government Records Searched/Data Currency Tracking .....	GR-1
 <b><u>GEOCHECK ADDENDUM</u></b>	
Physical Setting Source Addendum .....	A-1
Physical Setting Source Summary .....	A-2
Physical Setting Source Map .....	A-9
Physical Setting Source Map Findings .....	A-10
Physical Setting Source Records Searched .....	PSGR-1

***Thank you for your business.***  
 Please contact EDR at 1-800-352-0050  
 with any questions or comments.

### Disclaimer - Copyright and Trademark Notice

This Report contains certain information obtained from a variety of public and other sources reasonably available to Environmental Data Resources, LLC. It cannot be concluded from this Report that coverage information for the target and surrounding properties does not exist from other sources. This Report is provided on an "AS IS", "AS AVAILABLE" basis. **NO WARRANTY EXPRESS OR IMPLIED IS MADE WHATSOEVER IN CONNECTION WITH THIS REPORT. ENVIRONMENTAL DATA RESOURCES, LLC AND ITS SUBSIDIARIES, AFFILIATES AND THIRD PARTY SUPPLIERS DISCLAIM ALL WARRANTIES, OF ANY KIND OR NATURE, EXPRESS OR IMPLIED, ARISING OUT OF OR RELATED TO THIS REPORT OR ANY OF THE DATA AND INFORMATION PROVIDED IN THIS REPORT, INCLUDING WITHOUT LIMITATION, ANY WARRANTIES REGARDING ACCURACY, QUALITY, CORRECTNESS, COMPLETENESS, COMPREHENSIVENESS, SUITABILITY, MERCHANTABILITY, FITNESS FOR A PARTICULAR PURPOSE, TITLE, NON-INFRINGEMENT, MISAPPROPRIATION, OR OTHERWISE. ALL RISK IS ASSUMED BY THE USER. IN NO EVENT SHALL ENVIRONMENTAL DATA RESOURCES, LLC OR ITS SUBSIDIARIES, AFFILIATES OR THIRD PARTY SUPPLIERS BE LIABLE TO ANYONE FOR ANY DIRECT, INCIDENTAL, INDIRECT, SPECIAL, CONSEQUENTIAL OR OTHER DAMAGES OF ANY TYPE OR KIND (INCLUDING BUT NOT LIMITED TO LOSS OF PROFITS, LOSS OF USE, OR LOSS OF DATA) INFORMATION PROVIDED IN THIS REPORT.** Any analyses, estimates, ratings, environmental risk levels, or risk codes provided in this Report are provided for illustrative purposes only, and are not intended to provide, nor should they be interpreted as providing any facts regarding, or prediction or forecast of, any environmental risk for any property. Only an assessment performed by a qualified environmental professional can provide findings, opinions or conclusions regarding the environmental risk or conditions in, on or at any property.

Copyright 2023 by Environmental Data Resources, LLC. All rights reserved. Reproduction in any media or format, in whole or in part, of any report or map of Environmental Data Resources, LLC, or its affiliates, is prohibited without prior written permission.

EDR and its logos (including Sanborn and Sanborn Map) are trademarks of Environmental Data Resources, LLC or its affiliates. All other trademarks used herein are the property of their respective owners.

## EXECUTIVE SUMMARY

A search of available environmental records was conducted by Environmental Data Resources, Inc (EDR). The report was designed to assist parties seeking to meet the search requirements of EPA's Standards and Practices for All Appropriate Inquiries (40 CFR Part 312), the ASTM Standard Practice for Environmental Site Assessments (E1527-21), the ASTM Standard Practice for Environmental Site Assessments for Forestland or Rural Property (E 2247-16), the ASTM Standard Practice for Limited Environmental Due Diligence: Transaction Screen Process (E 1528-14) or custom requirements developed for the evaluation of environmental risk associated with a parcel of real estate.

### TARGET PROPERTY INFORMATION

#### ADDRESS

3001 W EMPIRE AVE AND 2220 N FAIRVIEW ST  
BURBANK, CA 91504

#### COORDINATES

Latitude (North): 34.1923560 - 34° 11' 32.48"  
Longitude (West): 118.3435880 - 118° 20' 36.91"  
Universal Transverse Mercator: Zone 11  
UTM X (Meters): 376195.9  
UTM Y (Meters): 3784105.2  
Elevation: 659 ft. above sea level

### USGS TOPOGRAPHIC MAP ASSOCIATED WITH TARGET PROPERTY

Target Property Map: 5630791 BURBANK, CA  
Version Date: 2012

### AERIAL PHOTOGRAPHY IN THIS REPORT

Portions of Photo from: 20140515  
Source: USDA

MAPPED SITES SUMMARY

Target Property Address:  
3001 W EMPIRE AVE AND 2220 N FAIRVIEW ST  
BURBANK, CA 91504

Click on Map ID to see full detail.

MAP ID	SITE NAME	ADDRESS	DATABASE ACRONYMS	RELATIVE ELEVATION	DIST (ft. & mi.) DIRECTION
<a href="#">Reg</a>	SAN FERNANDO VALLEY	POLLOCK WELLFIELD	NPL, SEMS, PRP		TP
<a href="#">A1</a>	MEL BERNIE & CO INC	34.19195/-118.34349	PFAS ECHO	Lower	58, 0.011, SSE
<a href="#">A2</a>	ASSOCIATED COMPONENT	3030 EMPIRE AVE.	CPS-SLIC, WIP	Lower	61, 0.012, SW
<a href="#">A3</a>	SIERRACIN-HARRISON	3020 EMPIRE AVE	CPS-SLIC, EMI, ENF, WIP, CERS	Lower	66, 0.013, SSW
<a href="#">A4</a>	MEL BERNIE & CO. INC	3000 EMPIRE AVE.	RCRA-LQG, FINDS	Lower	91, 0.017, SSE
<a href="#">A5</a>	MEL BERNIE & CO INC	3000 EMPIRE AV	ENVIROSTOR, HIST UST, EMI, ENF, HAZNET, HWTS	Lower	91, 0.017, SSE
<a href="#">A6</a>	I.K. CURTIS SERVICES	2907 W EMPIRE AVE	HIST UST	Lower	147, 0.028, ESE
<a href="#">A7</a>	CADAM	2919 EMPIRE AVE	WIP	Lower	195, 0.037, SE
<a href="#">A8</a>	I K CURTIS SVCS INC	2907 2919 EMPIRE AVE	RCRA-SQG, FINDS, ECHO	Lower	195, 0.037, SE
<a href="#">A9</a>	I K CURTIS SERVICES	2919 EMPIRE AVE	CPS-SLIC, HAZNET, HWTS	Lower	195, 0.037, SE
<a href="#">A10</a>	IK CURTIS SERVICES I	2907 EMPIRE AVENUE	CPS-SLIC, HIST UST, WIP	Lower	216, 0.041, ESE
<a href="#">A11</a>	1928 JEWELRY COMPANY	3000 W. EMPIRE AVE	WIP	Lower	230, 0.044, South
<a href="#">A12</a>	ACCESSORY PLATING	3000 W EMPIRE AVE	CPS-SLIC, HIST UST, NPDES, WDS, CIWQS, CERS	Lower	230, 0.044, South
<a href="#">A13</a>	TRANSCORD ENTERPRISE	2890 EMPIRE AVE	RCRA-SQG, FINDS, ECHO, HAZNET, WIP, HWTS	Lower	259, 0.049, SE
<a href="#">A14</a>	TRANSCORD ENTERPRISE	2890 EMPIRE AVE.	CPS-SLIC, HAZNET, HWTS	Lower	259, 0.049, SE
<a href="#">B15</a>	P R C DESOTO CDP INC	2817 W EMPIRE AVE	RCRA-SQG, HIST UST, LOS ANGELES CO. HMS	Lower	291, 0.055, East
<a href="#">A16</a>	FOX RENT A CAR -- BU	2890 W EMPIRE AVE	AST	Lower	305, 0.058, SE
<a href="#">C17</a>	3100 PARTNERS, LLC	2255 N ONTARIO ST ST	RCRA NonGen / NLR	Higher	309, 0.059, NW
<a href="#">C18</a>	WORTHE REAL ESTATE G	2255 N ONTARIO ST	CERS TANKS, HAZNET, CERS, HWTS	Higher	309, 0.059, NW
<a href="#">C19</a>	TEXACO OILS INC	2255 N ONTARIO ST 78	EDR Hist Auto	Higher	309, 0.059, NW
<a href="#">C20</a>	TECHNICOLOR	2255 N ONTARIO ST	RCRA NonGen / NLR	Higher	309, 0.059, NW
<a href="#">B21</a>	AMERIFLIGHT	2817 EMPIRE AVE	SWEEPS UST, HIST UST, CA FID UST, EMI, WIP	Lower	352, 0.067, ESE
<a href="#">B22</a>	RICH CRAFT	2817 EMPIRE AVE.	CPS-SLIC, HAZNET, HWTS	Lower	352, 0.067, ESE
<a href="#">B23</a>	PRC-DE SOTO INTERNAT	2820 EMPIRE AVENUE	RCRA-LQG, FINDS, ECHO, HAZNET, NPDES, HWTS	Lower	356, 0.067, ESE
<a href="#">D24</a>	BURBANK OU WELL VO-6		PFAS	Higher	409, 0.077, SW
<a href="#">D25</a>	DISC GRAPHICS INC	34.1911/-118.3454	PFAS ECHO	Higher	455, 0.086, SW
<a href="#">26</a>	COURTAULDS AEROSPACE	2820 W EMPIRE AVE	CERS HAZ WASTE, LOS ANGELES CO. HMS, CERS	Lower	470, 0.089, SE
<a href="#">D27</a>	DISC GRAPHICS INC	3116 VANOWEN ST	RCRA-SQG, CPS-SLIC, ICIS, US AIRS, FINDS, EMI, LOS...	Higher	471, 0.089, SW
<a href="#">D28</a>	US LABEL CORP	3100 W VAN OWEN ST	RCRA NonGen / NLR	Higher	488, 0.092, SSW
<a href="#">D29</a>	U.S. LABEL CORP.	3100 W. VANOWEN ST	CPS-SLIC, WIP, CERS	Higher	488, 0.092, SSW
<a href="#">B30</a>	CAL-WIRE PRECISION M	2801 EMPIRE AVE.	CPS-SLIC, WIP	Lower	538, 0.102, ESE
<a href="#">D31</a>	US LABEL CORP	34.19059/-118.34486	PFAS ECHO	Lower	555, 0.105, SSW
<a href="#">E32</a>	CITY OF BURBANK CDD	2302 N ONTARIO ST	RCRA-SQG	Higher	609, 0.115, NNW
<a href="#">F33</a>	WEST COAST PROPELLER	2721 EMPIRTE AVE	RCRA-SQG, FINDS, ECHO	Lower	631, 0.120, ESE
<a href="#">E34</a>	CITY OF BURBANK C D	2306 ONTARIO ST	RCRA-SQG	Higher	636, 0.120, NNW
<a href="#">F35</a>	PROP MASTERS INC.	2721 EMPIRE AVE	CPS-SLIC, HAZNET, HWTS	Lower	639, 0.121, East
<a href="#">F36</a>	W COAST PROPELLER DI	2721 EMPIRE AVE	EMI, WIP	Lower	639, 0.121, East
<a href="#">F37</a>	PROP MASTERS INC.	2721 EMPIRE AVE	RCRA NonGen / NLR	Lower	639, 0.121, East
<a href="#">G38</a>	PROVENZANO CERAMICS	3210 VANOWEN ST	CPS-SLIC, LOS ANGELES CO. HMS, WIP	Higher	640, 0.121, WSW



MAPPED SITES SUMMARY

Target Property Address:  
3001 W EMPIRE AVE AND 2220 N FAIRVIEW ST  
BURBANK, CA 91504

Click on Map ID to see full detail.

MAP ID	SITE NAME	ADDRESS	DATABASE ACRONYMS	RELATIVE ELEVATION	DIST (ft. & mi.) DIRECTION
<a href="#">D39</a>	WILLIAMS ENGRAVING C	3101 VALHALLA DR.	CPS-SLIC, WIP	Lower	652, 0.123, SSW
<a href="#">D40</a>	SUN LABEL	3103 VALHALLA DR	LOS ANGELES CO. HMS, WIP	Lower	652, 0.123, SSW
<a href="#">D41</a>	THOUGHT FACTORY	3103 VALHALLA DR.	CPS-SLIC, HAZNET, HWTS	Lower	652, 0.123, SSW
<a href="#">G42</a>	TRIBAL SCENERY	3216 VANOWEN ST	RCRA-SQG, CPS-SLIC, FINDS, ECHO, HAZNET, WIP,...	Higher	664, 0.126, WSW
<a href="#">H43</a>	WILLIAMS ENG CO	2001 ONTARIO ST	RCRA-SQG, FINDS, ECHO, HAZNET, HWTS	Lower	667, 0.126, SSW
<a href="#">F44</a>	ROYER LABS	2711 W. EMPIRE AVE	RCRA NonGen / NLR	Lower	680, 0.129, East
<a href="#">H45</a>	A.J. LEVIN CO.	3108 VALHALLA DR.	CPS-SLIC, WIP	Lower	692, 0.131, SSW
<a href="#">H46</a>	BICO, INC.	3116 VALHALLA DR	CPS-SLIC, LOS ANGELES CO. HMS, WIP	Lower	693, 0.131, SSW
<a href="#">F47</a>	UNATECH MFG & SALES	2711 EMPIRE AVE	CPS-SLIC, HAZNET, HWTS	Lower	710, 0.134, East
<a href="#">F48</a>	UNATECH MFG. AND SAL	2711 EMPIRE AVE	WIP	Lower	710, 0.134, East
<a href="#">F49</a>	UNATECH MFG & SALES	2711 EMPIRE AVE	RCRA-SQG, FINDS, ECHO	Lower	710, 0.134, East
<a href="#">E50</a>	3100 PARTNERS LLC	2333 N ONTARIO ST	RCRA NonGen / NLR	Higher	732, 0.139, NNW
<a href="#">I51</a>	HANNA CAR WASH SYSTE	3210 VALHALLA DR	CPS-SLIC, LOS ANGELES CO. HMS, WIP	Higher	763, 0.145, SW
<a href="#">I52</a>	SCREEN GRAPHICS CO I	3216 VALHALLA DR	CPS-SLIC, CERS HAZ WASTE, EMI, LOS ANGELES CO....	Higher	771, 0.146, SW
<a href="#">H53</a>	BRU-STER PRINTING CO	1953 ONTARIO ST.	CPS-SLIC, WIP	Lower	792, 0.150, SSW
<a href="#">H54</a>	THE PATRICK TATOPOUL	1951 ONTARIO ST	CPS-SLIC, WIP, CERS	Lower	797, 0.151, SSW
<a href="#">E55</a>	3100 PARTNERS LLC	3100 THORNTON AVE	AST	Higher	830, 0.157, NNW
<a href="#">E56</a>	SKUNK WORKS	3100 THORNTON AVE	CERS TANKS, HAZNET, CERS, HWTS	Higher	830, 0.157, NNW
<a href="#">I57</a>	QUANTUM CREATION FX	3210 W VALHALLA DR	CERS HAZ WASTE, HWTS	Higher	872, 0.165, SW
<a href="#">J58</a>	HASBRO INC	3333 W EMPIRE AVE #	CERS HAZ WASTE, HAZNET, CIWQS, CERS, HWTS	Higher	905, 0.171, West
<a href="#">J59</a>	M DAVID PAUL & ASSOC	3333 EMPIRE AVE	AST	Higher	905, 0.171, West
<a href="#">J60</a>	HASBRO	3333 W EMPIRE AVE	RCRA NonGen / NLR	Higher	905, 0.171, West
<a href="#">J61</a>	MEVIA STUDIOS NORTH	3333 EMPIRE AVE	CERS TANKS, CIWQS, CERS	Higher	905, 0.171, West
<a href="#">I62</a>	BUDDYS ALLSTARS INC	3216 W VALHALLA DR	RCRA NonGen / NLR	Higher	921, 0.174, SW
<a href="#">K63</a>	NORMAN ENTERPRISES	2621 EMPIRE AVE.	CPS-SLIC, WIP	Lower	1006, 0.191, East
<a href="#">L64</a>	RELIABLE AUTO REPAIR	2346 ONTARIO ST.	CPS-SLIC, WIP	Higher	1020, 0.193, North
<a href="#">J65</a>	SEATON-WILSON INC	3310 VANOWEN STREET	RCRA-SQG, FINDS, ECHO	Higher	1038, 0.197, WSW
<a href="#">J66</a>	ACCURATE LASER INTER	3310 VANOWEN ST	CPS-SLIC, LOS ANGELES CO. HMS, WIP	Higher	1038, 0.197, WSW
<a href="#">M67</a>	LOCKHEED MARTIN CORP	311 THORNTON AVE B90	RCRA-SQG, FINDS, ECHO	Higher	1046, 0.198, NNE
<a href="#">68</a>	BURBANK OU WELL VO-5		PFAS	Lower	1055, 0.200, SE
<a href="#">K69</a>	MUSIC EXPRESS	2601 EMPIRE AVE	RCRA-SQG, FINDS, ECHO, WIP	Lower	1085, 0.205, East
<a href="#">K70</a>	MUSIC EXPRESS INC	2601 W EMPIRE AVE	CERS HAZ WASTE, CERS	Lower	1085, 0.205, East
<a href="#">K71</a>	MUSIC EXPRESS	2601 EMPIRE AVE	RCRA NonGen / NLR	Lower	1085, 0.205, East
<a href="#">K72</a>	NORMAN ENTERPRISES I	2601 EMPIRE AVE.	CPS-SLIC, HAZNET, HWTS	Lower	1085, 0.205, East
<a href="#">M73</a>	JAY-DEE AIRCRAFT SUP	2921 THORNTON AVE	CPS-SLIC, WIP, CERS	Higher	1087, 0.206, North
<a href="#">M74</a>	AIR PARTS INTERNATIO	2921 THORNTON AVE	RCRA NonGen / NLR	Higher	1087, 0.206, North
<a href="#">M75</a>	CAPTIVE AIR	2919 THORNTON AVE.	CPS-SLIC, WIP	Higher	1087, 0.206, North
<a href="#">M76</a>	JAY DEE AIRCRAFT SUP	2917 THORNTON AVE	CPS-SLIC, WIP, CERS	Higher	1087, 0.206, North
<a href="#">M77</a>	SCHMID INSULATION	2909 THORNTON AVE	WIP	Higher	1104, 0.209, North

MAPPED SITES SUMMARY

Target Property Address:  
3001 W EMPIRE AVE AND 2220 N FAIRVIEW ST  
BURBANK, CA 91504

Click on Map ID to see full detail.

MAP ID	SITE NAME	ADDRESS	DATABASE ACRONYMS	RELATIVE ELEVATION	DIST (ft. & mi.) DIRECTION
M78	CAPTIVE AIR INCORPOR	2909 THORNTON AVE	WIP	Higher	1104, 0.209, North
M79	CAPTIVE AIR	2909 THORNTON AVE	RCRA-SQG, FINDS, ECHO, EMI	Higher	1104, 0.209, North
M80	CAPTIVE AIR	2909 THORNTON AVE	CPS-SLIC, HAZNET, HWTS	Higher	1104, 0.209, North
L81	AT&T CALIFORNIA - K3	3001 THORNTON AVE	CERS HAZ WASTE, CERS TANKS, HAZNET, CERS, HWTS	Higher	1106, 0.209, North
L82	AT&T CALIFORNIA - K3	3001 THORNTON AVE	UST	Higher	1106, 0.209, North
L83	PACIFIC BELL	3001 THORNTON AVE	RCRA-VSQQ, HIST UST, FINDS, ECHO, LOS ANGELES CO...	Higher	1106, 0.209, North
L84	PACIFIC BELL	3001 THORTON AVE	SWEEPS UST	Higher	1106, 0.209, North
L85	PACIFIC BELL	3001 THORNTON AVE.	CPS-SLIC, EMI	Higher	1106, 0.209, North
L86	PACIFIC BELL	3001 THORNTON AVE	UST	Higher	1106, 0.209, North
M87	STUDIO VAN & STORAGE	2901 THORNTON AVE	HIST UST	Higher	1110, 0.210, NNE
M88	STUDIO VAN & STORAGE	2901 THORNTON AVE	CPS-SLIC, SWEEPS UST, HIST UST, CA FID UST, LOS...	Higher	1110, 0.210, NNE
J89	BURBANK OU WELL VO-7		PFAS	Higher	1130, 0.214, West
K90	KONOGRAPHICS	2521 EMPIRE AVE	CPS-SLIC, HAZNET, HWTS	Lower	1168, 0.221, East
K91	KONOGRAPHICS	2521 EMPIRE AVE	RCRA NonGen / NLR, FINDS, ECHO	Lower	1168, 0.221, East
K92	KONOGRAPHICS,INC.	2521 EMPIRE AVE	WIP	Lower	1168, 0.221, East
N93	MEDIA STUDIOS PHASE	3401 WEST EMPIRE AVE	RCRA NonGen / NLR	Higher	1175, 0.223, West
N94	LOCKHEED MARTIN CORP	3401 W EMPIRE AVE	RCRA-SQG, FINDS, ECHO	Higher	1175, 0.223, West
N95	LOCKHEED A-1 EAST	3401 W EMPIRE AVE	CPS-SLIC, WIP, CERS	Higher	1175, 0.223, West
O96	LOGIX FEDERAL CREDIT	2340 N HOLLYWOOD WAY	UST	Higher	1177, 0.223, WSW
O97	2340 NORTH HOLLYWOOD	2340 N HOLLYWOOD WAY	CERS TANKS, CERS	Higher	1177, 0.223, WSW
O98	LOCKHEED FEDERAL CRE	2340 HOLLYWOOD WAY	SWEEPS UST	Higher	1177, 0.223, WSW
O99	LOCKHEED FEDERAL CRE	2340 N HOLLYWOOD WAY	UST	Higher	1177, 0.223, WSW
O100	LOGIX FEDERAL CREDIT	2340 N. HOLLYWOOD WA	RCRA NonGen / NLR	Higher	1177, 0.223, WSW
P101	LOCKHEED A-1 EAST, B	3110 W THORNTON AVE	CPS-SLIC, WIP, CERS	Higher	1206, 0.228, NNW
Q102	BURBANK FIRE STATION	2713 THORNTON AVE	UST	Higher	1223, 0.232, NE
Q103	FIRESTATION #13	2713 THORNTON AVE #	UST	Higher	1223, 0.232, NE
Q104	BURBANK FIRE STATION	2713 THORNTON AVE	SWEEPS UST, CA FID UST, CERS TANKS, CERS	Higher	1223, 0.232, NE
P105	LOCKHEED A-1, B85, L	3220 W THORTON	CPS-SLIC, WIP, CERS	Higher	1264, 0.239, NNW
R106	2507 EMPIRE LLC	2507 EMPIRE AVE	RCRA NonGen / NLR	Lower	1294, 0.245, East
R107	2507 EMPIRE LLC	2507 EMPIRE AVE.	RCRA NonGen / NLR	Lower	1294, 0.245, East
108	SONIA FUKUMOTO	2125 NORTH FREDERIC	RCRA NonGen / NLR	Lower	1305, 0.247, ENE
109	JOHANSON DIELECTRICS	3113 W. PACIFIC AVE.	CPS-SLIC, WIP	Lower	1310, 0.248, South
S110	ALIGN-RITE INTERNATI	2422-2428 NORTH ONTA	CPS-SLIC, CERS	Higher	1353, 0.256, North
T111	BURBANK AIRPORT HILT	2500 HOLLYWOOD WAY	CPS-SLIC, HAZNET, HWTS	Higher	1402, 0.266, WNW
112	LOCKHEED CORP./ENV S	2550 N. HOLLYWOOD WA	ENVIROSTOR	Higher	1451, 0.275, NW
U113	COLOR WEST	2228 HOLLYWOOD WAY	CPS-SLIC, WIP	Higher	1484, 0.281, SW
S114	FROST INDUST. ELECT.	2430 N. ONTARIO ST.	CPS-SLIC, WIP	Higher	1485, 0.281, North
115	EI DUPONT DENEMOURS	3300 PACIFIC AVE	RCRA-SQG, CPS-SLIC, FINDS, ECHO, HAZNET, WIP,...	Lower	1526, 0.289, SSW
S116	LITTLE BROTHERS INC	2501 ONTARIO ST	CPS-SLIC, HAZNET, HWTS	Higher	1530, 0.290, NNW

MAPPED SITES SUMMARY

Target Property Address:  
3001 W EMPIRE AVE AND 2220 N FAIRVIEW ST  
BURBANK, CA 91504

Click on Map ID to see full detail.

MAP ID	SITE NAME	ADDRESS	DATABASE ACRONYMS	RELATIVE ELEVATION	DIST (ft. & mi.) DIRECTION
S117	FROST INDUSTRIAL ELE	2500 ONTARIO ST.	CPS-SLIC, WIP	Higher	1561, 0.296, North
S118	CARTERS SUPPLY INC.	2504 ONTARIO ST.	CPS-SLIC, WIP	Higher	1561, 0.296, North
T119	LOCKHEED PLANT A-1-F	2555 HOLLYWOOD WY	LUST, Cortese, ENF, HIST CORTESE, CIWQS, CERS	Higher	1594, 0.302, WNW
T120	LOCKHEED MARTIN PLAN	2555 N HOLLYWOOD WY	SEMS-ARCHIVE, RCRA-SQG	Higher	1594, 0.302, WNW
T121	LOCKHEED AERONAUTICA	2555 N. HOLLYWOOD WA	ENVIROSTOR, CPS-SLIC, CERS	Higher	1594, 0.302, WNW
T122	LOCKHEED-BURBANK PLA	2555 NO. HOLLYWOOD W	CA BOND EXP. PLAN	Higher	1594, 0.302, WNW
T123	LOCKHEED PLANT A-1	2555 HOLLYWOOD WY N	LUST, SWEEPS UST, CA FID UST, Cortese, LOS ANGELES...	Higher	1594, 0.302, WNW
T124	LOCKHEED PLANT B-1	17505 VICTORY PL	LUST, Cortese, HIST CORTESE, CERS	Higher	1611, 0.305, WNW
V125	CRANE CO/HYDRO-AIRE	3000 WINONA AVE	HWP, HAZNET, HWTS	Higher	1616, 0.306, North
V126	CRANE HYDRO-AIRE	3000 WINONA AVE	RESPONSE, ENVIROSTOR, LUST, CPS-SLIC, CERS HAZ...	Higher	1616, 0.306, North
V127	HYDRO-AIRE AEROSPACE	3000 WINONA AVE	RCRA-TSDF, RCRA-LQG, AST	Higher	1616, 0.306, North
S128	FORMER TWISS HEATING	2503 NORTH ONTARIO B	CPS-SLIC, CERS	Higher	1619, 0.307, North
S129	BURBANK METAL SUPPLY	2506 ONTARIO ST.	CPS-SLIC, WIP	Higher	1620, 0.307, North
U130	BUDGET RENT A CAR	2220 N HOLLYWOOD WAY	CPS-SLIC, HIST UST, CERS	Higher	1629, 0.309, SW
W131	J & M PRODUCTS	2435 N. NAOMI ST.	CPS-SLIC, HAZNET, HWTS	Higher	1634, 0.309, NNE
X132	GENERAL CONNECTORS C	3205 BURTON	CPS-SLIC, ENF, WIP, CERS	Higher	1647, 0.312, NNW
Y133	GERALD CRAWFORD COMP	3031 THORNTON AVE	RCRA-SQG, CPS-SLIC, EMI, HAZNET, WIP, CERS, HWTS	Higher	1647, 0.312, NW
Z134	WORTHINGTON FOUNDRY	2508 N ONTARIO ST	CPS-SLIC, LOS ANGELES CO. HMS, WIP, CIWQS	Higher	1677, 0.318, North
Z135	VALLEY ENAMELING COR	2509 NORTH ONTARIO S	RCRA-SQG, CPS-SLIC, FINDS, ECHO, EMI, ENF, LOS...	Higher	1681, 0.318, North
136	VEGA AIRCRAFT		FUDS	Higher	1685, 0.319, West
AA137	BRANCH MACHINE PARTS	2419 EMPIRE AVE	CPS-SLIC, LOS ANGELES CO. HMS, WIP	Lower	1691, 0.320, East
AA138	BRANCH GRINDING CORP	2417 EMPIRE AVE.	CPS-SLIC, WIP	Lower	1696, 0.321, East
AB139	BARROW FABRICS INC.	3520 VALHALLA DR	CPS-SLIC, LOS ANGELES CO. HMS, WIP	Higher	1697, 0.321, WSW
AC140	TECHNICAL METAL FINI	3401 W PACIFIC AVE	CPS-SLIC, PFAS, EMI, LOS ANGELES CO. HMS, WIP,...	Lower	1701, 0.322, SW
AC141	POLY-CRAFT SYS-DIV.	3403 PACIFIC AVE	CPS-SLIC, EMI, WIP	Lower	1705, 0.323, SW
AC142	COLOR WEST INC	3405 PACIFIC AVE	CPS-SLIC, EMI, CERS	Lower	1710, 0.324, SW
W143	CANDLELIGHT PRESS IN	2443 N NAOMI ST	CPS-SLIC, LOS ANGELES CO. HMS, HWTS	Higher	1725, 0.327, NNE
Z144	2 L SCREEN PRINTING	2513 ONTARIO ST	CPS-SLIC, EMI, WIP	Higher	1732, 0.328, North
AA145	MATTHEWS STUDIO EQUI	2411 EMPIRE AVE.	CPS-SLIC, WIP	Lower	1733, 0.328, East
W146	WENDELIGHTING	2445 N NAOMI ST	CPS-SLIC, HAZNET, HWTS	Higher	1739, 0.329, NNE
Z147	VCC	2514 ONTARIO ST.	CPS-SLIC, WIP	Higher	1749, 0.331, North
Z148	R. SCHER & ASSOCIATE	2516 ONTARIO ST.	CPS-SLIC, WIP	Higher	1770, 0.335, North
X149	1X SHIRE FAMILY TRUS	3223 BURTON AVE	CPS-SLIC, HAZNET, HWTS	Higher	1771, 0.335, NNW
Z150	HARRY HECHTER CO. IN	2515 ONTARIO ST.	CPS-SLIC, WIP	Higher	1773, 0.336, North
AD151	LEE FILTERS (FORMER	2237 HOLLYWOOD	CPS-SLIC, ENF, WIP, CERS	Higher	1781, 0.337, SW
152	JIM HENSON CREATURE	2821 BURTON AVE	CPS-SLIC, HAZNET, HWTS	Higher	1791, 0.339, NNE
W153	RYAN HERCO PRODUCTS	2449 N. NAOMI ST.	CPS-SLIC, WIP	Higher	1802, 0.341, NNE
AB154	CHEN ENGINEERING & S	3540 VALHALLA DR	CPS-SLIC, LOS ANGELES CO. HMS, WIP	Higher	1827, 0.346, WSW
AA155	MATTHEWS STUDIO EQUI	2405 EMPIRE AV	CPS-SLIC, HWTS	Lower	1829, 0.346, East

MAPPED SITES SUMMARY

Target Property Address:  
3001 W EMPIRE AVE AND 2220 N FAIRVIEW ST  
BURBANK, CA 91504

Click on Map ID to see full detail.

MAP ID	SITE NAME	ADDRESS	DATABASE ACRONYMS	RELATIVE ELEVATION	DIST (ft. & mi.) DIRECTION
AE156	CARTERS INC	2612 N HOLLYWOOD WAY	CPS-SLIC, SWEEPS UST, LOS ANGELES CO. HMS, WIP	Higher	1842, 0.349, NW
AF157	CALIFORNIA CAGE WORK	3314 BURTON AVE	CPS-SLIC, LOS ANGELES CO. HMS, WIP	Higher	1846, 0.350, NNW
AE158	CARTER VSP AIRPORT P	2616 N. HOLLYWOOD WA	CPS-SLIC, WIP	Higher	1847, 0.350, NW
159	LOCKHEED PLANE A-1 S	2311 N HOLLYWOOD WAY	CPS-SLIC, SWEEPS UST, CA FID UST, WIP, CERS	Higher	1864, 0.353, WSW
Z160	AMER. FINE ARTS FOUN	2520 ONTARIO	CPS-SLIC, ENF, WIP	Higher	1873, 0.355, North
Z161	PROCESS CONTROL LABS	2520 N. ONTARIO ST.	ENVIROSTOR, CPS-SLIC	Higher	1873, 0.355, North
Z162	AMERICAN FINE ARTS F	2520 N ONTARIO ST	CPS-SLIC, LOS ANGELES CO. HMS, CERS	Higher	1873, 0.355, North
Y163	3318 BURTON AVE FACI	3318 BURTON AVE	CPS-SLIC, HAZNET, HWTS	Higher	1881, 0.356, NW
AF164	QUALITY HEAT TREATIN	3305 BURTON AVE	CPS-SLIC, CERS HAZ WASTE, CERS TANKS, RCRA NonGen.	Higher	1895, 0.359, NNW
AD165	BUILD REHAB INDUSTRI	2205 HOLLYWOOD WAY	CPS-SLIC, WIP	Higher	1912, 0.362, SW
Y166	CORNERSTONE SCREW MA	3326 BURTON AVE	CPS-SLIC, LOS ANGELES CO. HMS, WIP	Higher	1921, 0.364, NW
AD167	SIMCO CORPORATION	2201 HOLLYWOOD WAY	CPS-SLIC, WIP	Higher	1924, 0.364, SW
Z168	DAV-LO & SPACE AGE E	2521 ONTARIO ST.	CPS-SLIC, WIP	Higher	1945, 0.368, North
AA169	ISOTOPE PRODUCTS LAB	2317 EMPIRE AVE	CPS-SLIC, HAZNET, HWTS	Lower	1955, 0.370, East
Z170	ALUMINUM DIP BRAZE C	2537 ONTARIO ST	CPS-SLIC, WIP, CERS	Higher	1956, 0.370, North
Z171	THOMPSON ADB INDUSTR	2523 N ONTARIO ST	CPS-SLIC, HAZNET, HWTS	Higher	1956, 0.370, North
AF172	DEKING SCREW PRODUCT	3330 BURTON AVE	CPS-SLIC, HAZNET, HWTS	Higher	1957, 0.371, NW
AG173	VER SALES INC	2509 N NAOMI ST	CPS-SLIC, HAZNET, CERS, HWTS	Higher	1964, 0.372, NNE
AD174	JOHANSON DIELECTRICS	3515 W. PACIFIC AVE.	CPS-SLIC, WIP	Higher	1965, 0.372, SW
AF175	OLYMPIC RENT-A-CAR	3317 BURTON AVE.	CPS-SLIC, WIP	Higher	1973, 0.374, NNW
AH176	G M SIGNS INC	3334 BURTON AVE	CPS-SLIC, EMI, LOS ANGELES CO. HMS, WIP, CERS	Higher	1994, 0.378, NW
AI177	UNIQUE ALTERNATORS	2529 ONTARIO ST	CPS-SLIC, HWTS	Higher	2001, 0.379, North
AF178	PRODUCTION GRIP EQUI	3321 BURTON AVE.	CPS-SLIC, WIP	Higher	2006, 0.380, NW
AE179	CHEVRON #9-0839	2650 HOLLYWOOD	HIST CORTESE	Higher	2015, 0.382, NW
AE180	CHEVRON #9-0839	2650 HOLLYWOOD WY N	LUST, Cortese, CERS	Higher	2015, 0.382, NW
AF181	DWYER MANUFACTURING	3329 BURTON AVE.	CPS-SLIC, WIP	Higher	2042, 0.387, NW
AJ182	MATTHEWS STUDIO EQUI	2015 LINCOLN ST.	CPS-SLIC, WIP	Lower	2058, 0.390, East
AI183	ALUMINUM DIP BRAZE C	2537 NORTH ONTARIO S	SEMS-ARCHIVE, RCRA-SQG, LOS ANGELES CO. HMS	Higher	2066, 0.391, North
AJ184	MATTHEW STUDIO EQUIP	2021 N. LINCOLN ST.	CPS-SLIC, WIP	Lower	2086, 0.395, East
AJ185	DELTA SCIENTIFIC COR	2031 LINCOLN AVE.	CPS-SLIC, WIP	Lower	2092, 0.396, East
AI186	SPACE-LOK	2526 NORTH ONTARIO S	CPS-SLIC, HAZNET, CERS, HWTS	Higher	2102, 0.398, North
AJ187	AUDIOTEK CORPORATION	2025 N. LINCOLN ST.	CPS-SLIC, WIP	Lower	2105, 0.399, East
AJ188	WESTERN PACIFIC CIRC	2033 N LINCOLN	SEMS-ARCHIVE, RCRA-SQG, ENVIROSTOR, FINDS, ECHO,...	Lower	2111, 0.400, East
AJ189	DELTA SCIENTIFIC COR	2033 N. LINCOLN ST.	CPS-SLIC, WIP	Lower	2111, 0.400, East
AG190	SHELTERCLEAN INC	2514 N NAOMI ST	CPS-SLIC, HAZNET, NPDES, CIWQS, CERS, HWTS	Higher	2139, 0.405, NNE
AJ191	N B INDUSTRIES	2301 EMPIRE AVE	CPS-SLIC, LOS ANGELES CO. HMS, WIP	Lower	2161, 0.409, East
AK192	CITY OF BURBANK FIRE	2244 BUENA VISTA	CPS-SLIC, WIP	Higher	2170, 0.411, NE
AI193	MUSIC EXPRESS INC	2530 ONTARIO ST	RCRA-SQG, CPS-SLIC, FINDS, ECHO, HAZNET, WIP, HWTS	Higher	2179, 0.413, North
AI194	ELECTRICAL ADVERTISI	2545 ONTARIO ST	RCRA-SQG, CPS-SLIC, UST, FINDS, ECHO, HAZNET, WIP,...	Higher	2197, 0.416, North

MAPPED SITES SUMMARY

Target Property Address:  
3001 W EMPIRE AVE AND 2220 N FAIRVIEW ST  
BURBANK, CA 91504

Click on Map ID to see full detail.

MAP ID	SITE NAME	ADDRESS	DATABASE ACRONYMS	RELATIVE ELEVATION	DIST (ft. & mi.) DIRECTION
AL195	GLOBAL CONSUMER SERV	3607 W. PACIFIC AVE.	CPS-SLIC, WIP	Higher	2205, 0.418, SW
AM196	TYLIE JONES AND ASSO	2240 SCREENLAND DR.	CPS-SLIC, WIP	Higher	2211, 0.419, WSW
AJ197	JOHN FLUKE MFG.	2020 LINCOLN AVE.	CPS-SLIC, WIP	Lower	2217, 0.420, East
198	MODE O'DAY	2130 HOLLYWOOD WAY	CPS-SLIC, WIP	Lower	2218, 0.420, SW
AH199	PREMIER SUEDE & LEAT	2708 HOLLYWOOD	CPS-SLIC, ENF, CERS	Higher	2220, 0.420, NW
AM200	SAN FERNANDO VALLEY	NORTH HOLLYWOOD WELL	NPL, SEMS, US ENG CONTROLS, US INST CONTROLS,...	Higher	2225, 0.421, WSW
AG201	J T SUPPLIES	2526 N NAOMI ST	RCRA-SQG, CPS-SLIC, FINDS, ECHO, HAZNET, WIP, HWTS	Higher	2248, 0.426, NNE
AL202	HURST LABELING SYSTE	3625 W. PACIFIC AVE.	CPS-SLIC, EMI	Higher	2250, 0.426, SW
AI203	CRYSTAL-LIKE PLASTIC	2547 N ONTARIO ST	CPS-SLIC, HAZNET, HWTS	Higher	2253, 0.427, North
AM204	TD QUILTING MACHINER	3640 VALHALLA DR.	CPS-SLIC, WIP	Higher	2274, 0.431, WSW
AJ205	NOVACAP	2221 EMPIRE AVE.	CPS-SLIC, WIP	Lower	2274, 0.431, East
AN206	G.E. GUNDERSON MANUF	2540 N. NAOMI ST.	CPS-SLIC, WIP	Higher	2315, 0.438, NNE
207	BELAS FORIEGN CAR RE	2525 N SAN FERNANDO	CPS-SLIC, LOS ANGELES CO. HMS, WIP	Higher	2324, 0.440, NE
AO208	COMCO, INC	2151 NORTH LINCOLN S	CPS-SLIC, CERS	Lower	2358, 0.447, ENE
AK209	DRY CLEAN EXPRESS BU	2411 N SAN FERNANDO	CPS-SLIC, DRYCLEANERS, HAZNET, HWTS	Higher	2363, 0.448, NE
AK210	WORLD OIL CO	2417 N SAN FERNANDO	RCRA-LQG, LUST, HIST UST, FINDS, Cortese, HIST...	Higher	2374, 0.450, NE
AN211	DATA MICROFILMING CO	2601 N SAN FERNANDO	CPS-SLIC, HWTS	Higher	2378, 0.450, NNE
AP212	SUN BANK	3110 WINONA AVE	LUST, SWEEPS UST, Cortese, HIST CORTESE, LOS...	Higher	2388, 0.452, NNW
AP213	ED & D ELECTRONICS,	3110 WINONA AVE.	CPS-SLIC, HAZNET, HWTS	Higher	2388, 0.452, NNW
AO214	MICRO FORM PRECISION	2317 SAN FERNANDO BL	CPS-SLIC, WIP	Higher	2392, 0.453, NE
AN215	CENTERPOINT MFG CO I	2617 N SAN FERNANDO	RCRA-LQG, CPS-SLIC, FINDS, ECHO, LOS ANGELES CO....	Higher	2407, 0.456, NNE
AO216	TRI-WESTERN DATA SYS	2309 SAN FERNANDO BL	CPS-SLIC, WIP	Lower	2415, 0.457, ENE
AO217	A & S WROUGHT IRON C	2305 N SAN FERNANDO	CPS-SLIC, LOS ANGELES CO. HMS, WIP	Lower	2425, 0.459, ENE
AQ218	CALTRON CO.	2118 JANNETTA AVE.	CPS-SLIC, WIP	Lower	2428, 0.460, ENE
AR219	PUROFIED DOWN PRODUC	2815 WINONA AVE	CPS-SLIC, EMI, WIP, HWTS	Higher	2429, 0.460, North
AQ220	MAASDAM POW'R PULL-I	2212 KENMERE AVE	CPS-SLIC, LOS ANGELES CO. HMS, WIP	Lower	2433, 0.461, East
AR221	CLEMCO	2911 WINONA AVE.	CPS-SLIC, HAZNET, HWTS	Higher	2436, 0.461, North
AR222	ALUMTREAT INC	2905 WINOMA AVENUE	DEED	Higher	2437, 0.462, North
AR223	ALUMTREAT INC	2905 WINONA AVE	ENVIROSTOR, SWEEPS UST, DEED, RCRA NonGen / NLR,...	Higher	2437, 0.462, North
AR224	ALUMTREAT INC	2905 WINONA	SEMS-ARCHIVE, CORRACTS, RCRA-TSDF, RCRA-SQG	Higher	2437, 0.462, North
AR225	ALUMTREAT, INC.	2905 WINONA AVE.	CPS-SLIC, HWTS	Higher	2437, 0.462, North
AN226	CIRCLE WELD. MFG. CO	2609 N SAN FERNANDO	CPS-SLIC, CERS HAZ WASTE, WIP, CERS, HWTS	Higher	2439, 0.462, NNE
AN227	A & T ENGINEERING	2609 N. SAN FERNANDO	CPS-SLIC	Higher	2439, 0.462, NNE
AP228	FLO CONTROL	3210 WINONA AVE.	CPS-SLIC, HAZNET, HWTS	Higher	2440, 0.462, NNW
229	AEROQUIP FACILITY (F	3015 WINONA AVE	LUST, SWEEPS UST, Cortese, HIST CORTESE, WIP, CERS	Higher	2441, 0.462, North
AO230	THE FISHING FACTORY	2313 N. SAN FERNANDO	CPS-SLIC, WIP	Lower	2469, 0.468, NE
AP231	JANCO CORP	3111 WINONA AVE	RCRA-SQG, ENVIROSTOR, CPS-SLIC, FINDS, ECHO, EMI,...	Higher	2480, 0.470, North
AS232	GRAPHIC ART SYSTEMS	2150 N LINCOLN ST	RCRA-SQG, CPS-SLIC, CERS HAZ WASTE, FINDS, ECHO,...	Lower	2484, 0.470, ENE
AO233	INTERNATIONAL COLORI	2301 N SAN FERNANDO	CPS-SLIC, HAZNET, HWTS	Lower	2486, 0.471, ENE

MAPPED SITES SUMMARY

Target Property Address:  
3001 W EMPIRE AVE AND 2220 N FAIRVIEW ST  
BURBANK, CA 91504

Click on Map ID to see full detail.

MAP ID	SITE NAME	ADDRESS	DATABASE ACRONYMS	RELATIVE ELEVATION	DIST (ft. & mi.) DIRECTION
<a href="#">AP234</a>	DAVIS MACHINING CO	3216 WINONA AVE	RCRA-SQG, CPS-SLIC, FINDS, ECHO, LOS ANGELES CO....	Higher	2488, 0.471, NNW
<a href="#">235</a>	UNITED CURRIER INCOR	3220 WINONA AVE.	CPS-SLIC, HAZNET, HWTS	Higher	2497, 0.473, NNW
<a href="#">AQ236</a>	ACCRATRONICS SEALS C	2211 KENMERE AVE	CPS-SLIC, EMI, LOS ANGELES CO. HMS, NPDES, WDS,...	Lower	2532, 0.480, ENE
<a href="#">237</a>	LOCKHEED AIRCRAFT		LOS ANGELES CO LF METHANE	Lower	2551, 0.483, South
<a href="#">AQ238</a>	PRD INDUSTRIES	2121 FLOYD ST	CPS-SLIC, LOS ANGELES CO. HMS, WIP	Lower	2557, 0.484, ENE
<a href="#">239</a>	FMS #13	3800 VALHALLA DR	CPS-SLIC, HAZNET, HWTS	Higher	2574, 0.488, WSW
<a href="#">AS240</a>	ALWAYS BETTER CLOSET	2134 FLOYD ST.	CPS-SLIC, WIP	Lower	2578, 0.488, ENE
<a href="#">AS241</a>	NEW RENAISSANCE RECO	2130 FLOYD ST.	CPS-SLIC, WIP	Lower	2587, 0.490, ENE
<a href="#">AT242</a>	AIRCRAFT SERVICE INT	2761 HOLLYWOOD WAY	LUST, SWEEPS UST, HIST UST, CA FID UST, ENF, HIST...	Higher	2593, 0.491, NW
<a href="#">AT243</a>	ASII TANK FARM (SITE	2761 HOLLYWOOD WAY	LUST, Cortese, EMI	Higher	2593, 0.491, NW
<a href="#">244</a>	KEIM PRECISION MIRRO	2117 EMPIRE AVE	CPS-SLIC, EMI, LOS ANGELES CO. HMS, WIP	Lower	2604, 0.493, East
<a href="#">245</a>	UNIQUE TRADING COMPA	2619 ONTARIO ST.	CPS-SLIC, WIP	Higher	2614, 0.495, North
<a href="#">246</a>	INTERVALVE	1835 N KEYSTONE ST	CPS-SLIC, LOS ANGELES CO. HMS, WIP	Lower	2614, 0.495, East
<a href="#">247</a>	AIRMOTIVE	3400 WINONA AVE	CPS-SLIC, HWTS	Higher	2619, 0.496, NNW
<a href="#">248</a>	CALTRANS-BUENA VISTA	2600 N. SAN FERNANDO	CPS-SLIC, HAZNET, HWTS	Higher	2623, 0.497, NNE
<a href="#">AQ249</a>	SIMU-SYSTEMS TECHNOL	2115 FLOYD ST	CPS-SLIC, LOS ANGELES CO. HMS, WIP	Lower	2624, 0.497, ENE
<a href="#">250</a>	LOCKHEED AIR TERMINA	2627 NORTH HOLLYWOOD	ENVIROSTOR, CHMIRS, ENF, NPDES, CIWQS, CERS	Higher	3273, 0.620, WNW
<a href="#">251</a>	PACIFIC AIRMOTIVE CO	2940 HOLLYWOOD	ENVIROSTOR, HIST CORTESE, CIWQS	Higher	3426, 0.649, NNW
<a href="#">252</a>	STEVE'S PLATING CORP	3111 N. SAN FERNANDO	RCRA-LQG, ENVIROSTOR, CPS-SLIC, UST, SWEEPS UST,...	Higher	3612, 0.684, North
<a href="#">253</a>	A-H PLATING	1837 NORTH VICTORY P	RCRA-LQG, ENVIROSTOR, CPS-SLIC, SWEEPS UST, FINDS,.	Lower	3865, 0.732, East
<a href="#">AU254</a>	HUGHEY & PHILLIPS IN	3050 CALIFORNIA STRE	ENVIROSTOR	Higher	4349, 0.824, North
<a href="#">255</a>	VEGA AIRCRAFT		ENVIROSTOR	Lower	4491, 0.851, ESE
<a href="#">AU256</a>	BRASS PRODUCTION COM	3059-3063 NORTH CALI	ENVIROSTOR	Higher	4534, 0.859, North
<a href="#">AV257</a>	LOCKHEED MARTIN SITE	1705 N VICTORY PLACE	SEMS-ARCHIVE, CORRACTS, RCRA-TSDF, RCRA-SQG, 2020	Lower	4545, 0.861, East
<a href="#">AV258</a>	LOCKHEED AERONAUTICL	1705 VICTORY PL	ENVIROSTOR, SWF/LF, CPS-SLIC, SWEEPS UST, CA FID...	Lower	4545, 0.861, East
<a href="#">AU259</a>	MAGNA PLATING, INC.	3063 NORTH CALIFORNI	ENVIROSTOR, CPS-SLIC, HIST UST, FINDS, ECHO, LOS...	Higher	4584, 0.868, North
<a href="#">AW260</a>	WEST LA AREA STATION		ENVIROSTOR	Higher	5012, 0.949, WNW
<a href="#">AW261</a>	WEST LA AREA STATION		FUDS	Higher	5021, 0.951, WNW
<a href="#">262</a>	SUPERIOR PLATING	4001 GLENOAKS BOULEV	ENVIROSTOR	Higher	5068, 0.960, North

# EXECUTIVE SUMMARY

## **TARGET PROPERTY SEARCH RESULTS**

The target property was identified in the following records. For more information on this property see page 9 of the attached EDR Radius Map report:

<u>Site</u>	<u>Database(s)</u>	<u>EPA ID</u>
SAN FERNANDO VALLEY POLLOCK WELLFIELD LOS ANGELES, CA 90086	NPL Cerclis ID:: 902253 EPA Id: CAD980894976  SEMS Site ID: 0902253 EPA Id: CAD980894976  PRP	CAD980894976

## **DATABASES WITH NO MAPPED SITES**

No mapped sites were found in EDR's search of available ("reasonably ascertainable ") government records either on the target property or within the search radius around the target property for the following databases:

## **STANDARD ENVIRONMENTAL RECORDS**

### ***Lists of Federal NPL (Superfund) sites***

Proposed NPL..... Proposed National Priority List Sites  
NPL LIENS..... Federal Superfund Liens

### ***Lists of Federal Delisted NPL sites***

Delisted NPL..... National Priority List Deletions

### ***Lists of Federal sites subject to CERCLA removals and CERCLA orders***

FEDERAL FACILITY..... Federal Facility Site Information listing

### ***Federal institutional controls / engineering controls registries***

LUCIS..... Land Use Control Information System

### ***Federal ERNS list***

ERNS..... Emergency Response Notification System

### ***Lists of state and tribal landfills and solid waste disposal facilities***

SWF/LF..... Solid Waste Information System

### ***Lists of state and tribal leaking storage tanks***

INDIAN LUST..... Leaking Underground Storage Tanks on Indian Land

## EXECUTIVE SUMMARY

### ***Lists of state and tribal registered storage tanks***

FEMA UST..... Underground Storage Tank Listing  
INDIAN UST..... Underground Storage Tanks on Indian Land

### ***Lists of state and tribal voluntary cleanup sites***

VCP..... Voluntary Cleanup Program Properties  
INDIAN VCP..... Voluntary Cleanup Priority Listing

### ***Lists of state and tribal brownfield sites***

BROWNFIELDS..... Considered Brownfields Sites Listing

### **ADDITIONAL ENVIRONMENTAL RECORDS**

#### ***Local Brownfield lists***

US BROWNFIELDS..... A Listing of Brownfields Sites

#### ***Local Lists of Landfill / Solid Waste Disposal Sites***

WMUDS/SWAT..... Waste Management Unit Database  
SWRCY..... Recycler Database  
HAULERS..... Registered Waste Tire Haulers Listing  
INDIAN ODI..... Report on the Status of Open Dumps on Indian Lands  
DEBRIS REGION 9..... Torres Martinez Reservation Illegal Dump Site Locations  
ODI..... Open Dump Inventory  
IHS OPEN DUMPS..... Open Dumps on Indian Land

#### ***Local Lists of Hazardous waste / Contaminated Sites***

US HIST CDL..... Delisted National Clandestine Laboratory Register  
AOCONCERN..... Key Areas of Concerns in Los Angeles County  
SCH..... School Property Evaluation Program  
CDL..... Clandestine Drug Labs  
Toxic Pits..... Toxic Pits Cleanup Act Sites  
US CDL..... National Clandestine Laboratory Register

#### ***Local Land Records***

LIENS..... Environmental Liens Listing  
LIENS 2..... CERCLA Lien Information

#### ***Records of Emergency Release Reports***

HMIRS..... Hazardous Materials Information Reporting System  
CHMIRS..... California Hazardous Material Incident Report System  
LDS..... Land Disposal Sites Listing  
MCS..... Military Cleanup Sites Listing  
SPILLS 90..... SPILLS 90 data from FirstSearch

#### ***Other Ascertainable Records***

DOD..... Department of Defense Sites



## EXECUTIVE SUMMARY

SCRD DRYCLEANERS.....	State Coalition for Remediation of Drycleaners Listing
US FIN ASSUR.....	Financial Assurance Information
EPA WATCH LIST.....	EPA WATCH LIST
2020 COR ACTION.....	2020 Corrective Action Program List
TSCA.....	Toxic Substances Control Act
TRIS.....	Toxic Chemical Release Inventory System
SSTS.....	Section 7 Tracking Systems
RMP.....	Risk Management Plans
RAATS.....	RCRA Administrative Action Tracking System
PADS.....	PCB Activity Database System
ICIS.....	Integrated Compliance Information System
FTTS.....	FIFRA/ TSCA Tracking System - FIFRA (Federal Insecticide, Fungicide, & Rodenticide Act)/TSCA (Toxic Substances Control Act)
MLTS.....	Material Licensing Tracking System
COAL ASH DOE.....	Steam-Electric Plant Operation Data
COAL ASH EPA.....	Coal Combustion Residues Surface Impoundments List
PCB TRANSFORMER.....	PCB Transformer Registration Database
RADINFO.....	Radiation Information Database
HIST FTTS.....	FIFRA/TSCA Tracking System Administrative Case Listing
DOT OPS.....	Incident and Accident Data
INDIAN RESERV.....	Indian Reservations
FUSRAP.....	Formerly Utilized Sites Remedial Action Program
UMTRA.....	Uranium Mill Tailings Sites
LEAD SMELTERS.....	Lead Smelter Sites
US AIRS.....	Aerometric Information Retrieval System Facility Subsystem
US MINES.....	Mines Master Index File
ABANDONED MINES.....	Abandoned Mines
FINDS.....	Facility Index System/Facility Registry System
DOCKET HWC.....	Hazardous Waste Compliance Docket Listing
ECHO.....	Enforcement & Compliance History Information
UXO.....	Unexploded Ordnance Sites
FUELS PROGRAM.....	EPA Fuels Program Registered Listing
PFAS NPL.....	Superfund Sites with PFAS Detections Information
PFAS FEDERAL SITES.....	Federal Sites PFAS Information
PFAS TSCA.....	PFAS Manufacture and Imports Information
PFAS RCRA MANIFEST.....	PFAS Transfers Identified In the RCRA Database Listing
PFAS ATSDR.....	PFAS Contamination Site Location Listing
PFAS WQP.....	Ambient Environmental Sampling for PFAS
PFAS NPDES.....	Clean Water Act Discharge Monitoring Information
PFAS ECHO FIRE TRAINING.....	Facilities in Industries that May Be Handling PFAS Listing
PFAS PART 139 AIRPORT.....	All Certified Part 139 Airports PFAS Information Listing
AQUEOUS FOAM NRC.....	Aqueous Foam Related Incidents Listing
AQUEOUS FOAM.....	Former Fire Training Facility Assessments Listing
CUPA Listings.....	CUPA Resources List
DRYCLEANERS.....	Cleaner Facilities
EML.....	Emissions Inventory Data
ENF.....	Enforcement Action Listing
Financial Assurance.....	Financial Assurance Information Listing
ICE.....	ICE
LOS ANGELES CO. HMS.....	HMS: Street Number List
HWT.....	Registered Hazardous Waste Transporter Database
HAZNET.....	Facility and Manifest Data
MINES.....	Mines Site Location Listing
MWMP.....	Medical Waste Management Program Listing
NPDES.....	NPDES Permits Listing

## EXECUTIVE SUMMARY

PEST LIC.....	Pesticide Regulation Licenses Listing
PROC.....	Certified Processors Database
Notify 65.....	Proposition 65 Records
LA Co. Site Mitigation.....	Site Mitigation List
UIC.....	UIC Listing
UIC GEO.....	UIC GEO (GEOTRACKER)
WASTEWATER PITS.....	Oil Wastewater Pits Listing
WDS.....	Waste Discharge System
MILITARY PRIV SITES.....	MILITARY PRIV SITES (GEOTRACKER)
PROJECT.....	PROJECT (GEOTRACKER)
WDR.....	Waste Discharge Requirements Listing
CIWQS.....	California Integrated Water Quality System
CERS.....	CERS
NON-CASE INFO.....	NON-CASE INFO (GEOTRACKER)
OTHER OIL GAS.....	OTHER OIL & GAS (GEOTRACKER)
PROD WATER PONDS.....	PROD WATER PONDS (GEOTRACKER)
SAMPLING POINT.....	SAMPLING POINT (GEOTRACKER)
WELL STIM PROJ.....	Well Stimulation Project (GEOTRACKER)
HWTS.....	Hazardous Waste Tracking System
MINES MRDS.....	Mineral Resources Data System

### EDR HIGH RISK HISTORICAL RECORDS

#### ***EDR Exclusive Records***

EDR MGP.....	EDR Proprietary Manufactured Gas Plants
EDR Hist Cleaner.....	EDR Exclusive Historical Cleaners

### EDR RECOVERED GOVERNMENT ARCHIVES

#### ***Exclusive Recovered Govt. Archives***

RGA LF.....	Recovered Government Archive Solid Waste Facilities List
RGA LUST.....	Recovered Government Archive Leaking Underground Storage Tank

### SURROUNDING SITES: SEARCH RESULTS

Surrounding sites were identified in the following databases.

Elevations have been determined from the USGS Digital Elevation Model and should be evaluated on a relative (not an absolute) basis. Relative elevation information between sites of close proximity should be field verified. Sites with an elevation equal to or higher than the target property have been differentiated below from sites with an elevation lower than the target property.

Page numbers and map identification numbers refer to the EDR Radius Map report where detailed data on individual sites can be reviewed.

Sites listed in ***bold italics*** are in multiple databases.

Unmappable (orphan) sites are not considered in the foregoing analysis.

# EXECUTIVE SUMMARY

## STANDARD ENVIRONMENTAL RECORDS

### ***Lists of Federal NPL (Superfund) sites***

NPL: Also known as Superfund, the National Priority List database is a subset of CERCLIS and identifies over 1,200 sites for priority cleanup under the Superfund program. The source of this database is the U.S. EPA.

A review of the NPL list, as provided by EDR, and dated 10/27/2022 has revealed that there is 1 NPL site within approximately 1 mile of the target property.

<u>Equal/Higher Elevation</u>	<u>Address</u>	<u>Direction / Distance</u>	<u>Map ID</u>	<u>Page</u>
<b>SAN FERNANDO VALLEY</b> Cerclis ID:: 902251 EPA Id: CAD980894893	<b>NORTH HOLLYWOOD WELL</b>	<b>WSW 1/4 - 1/2 (0.421 mi.)</b>	<b>AM200</b>	<b>1172</b>

### ***Lists of Federal sites subject to CERCLA removals and CERCLA orders***

SEMS: SEMS (Superfund Enterprise Management System) tracks hazardous waste sites, potentially hazardous waste sites, and remedial activities performed in support of EPA's Superfund Program across the United States. The list was formerly know as CERCLIS, renamed to SEMS by the EPA in 2015. The list contains data on potentially hazardous waste sites that have been reported to the USEPA by states, municipalities, private companies and private persons, pursuant to Section 103 of the Comprehensive Environmental Response, Compensation, and Liability Act (CERCLA). This dataset also contains sites which are either proposed to or on the National Priorities List (NPL) and the sites which are in the screening and assessment phase for possible inclusion on the NPL.

A review of the SEMS list, as provided by EDR, and dated 10/27/2022 has revealed that there is 1 SEMS site within approximately 0.5 miles of the target property.

<u>Equal/Higher Elevation</u>	<u>Address</u>	<u>Direction / Distance</u>	<u>Map ID</u>	<u>Page</u>
<b>SAN FERNANDO VALLEY</b> Site ID: 0902251 EPA Id: CAD980894893	<b>NORTH HOLLYWOOD WELL</b>	<b>WSW 1/4 - 1/2 (0.421 mi.)</b>	<b>AM200</b>	<b>1172</b>

### ***Lists of Federal CERCLA sites with NFRAP***

SEMS-ARCHIVE: SEMS-ARCHIVE (Superfund Enterprise Management System Archive) tracks sites that have no further interest under the Federal Superfund Program based on available information. The list was formerly known as the CERCLIS-NFRAP, renamed to SEMS ARCHIVE by the EPA in 2015. EPA may perform a minimal level of assessment work at a site while it is archived if site conditions change and/or new information becomes available. Archived sites have been removed and archived from the inventory of SEMS sites. Archived status indicates that, to the best of EPA's knowledge, assessment at a site has been completed and that EPA has determined no further steps will be taken to list the site on the National Priorities List (NPL), unless information indicates this decision was not appropriate or other considerations require a recommendation for listing at a later time. The decision does not necessarily mean that there is no hazard associated with a given site; it only means that, based upon available information, the location is not judged to be potential NPL site.

A review of the SEMS-ARCHIVE list, as provided by EDR, and dated 10/27/2022 has revealed that there

## EXECUTIVE SUMMARY

are 4 SEMS-ARCHIVE sites within approximately 0.5 miles of the target property.

<u>Equal/Higher Elevation</u>	<u>Address</u>	<u>Direction / Distance</u>	<u>Map ID</u>	<u>Page</u>
<b>LOCKHEED MARTIN PLAN</b> Site ID: 0903859 EPA Id: CAD008255283	<b>2555 N HOLLYWOOD WY</b>	<b>WNW 1/4 - 1/2 (0.302 mi.)</b>	<b>T120</b>	<b>620</b>
<b>ALUMINUM DIP BRAZE C</b> Site ID: 0901468 EPA Id: CAD059233858	<b>2537 NORTH ONTARIO S</b>	<b>N 1/4 - 1/2 (0.391 mi.)</b>	<b>AI183</b>	<b>1054</b>
<b>ALUMTREAT INC</b> Site ID: 0904454 EPA Id: CAD009561911	<b>2905 WINONA</b>	<b>N 1/4 - 1/2 (0.462 mi.)</b>	<b>AR224</b>	<b>1373</b>
<u>Lower Elevation</u>	<u>Address</u>	<u>Direction / Distance</u>	<u>Map ID</u>	<u>Page</u>
<b>WESTERN PACIFIC CIRC</b> Site ID: 0901501 EPA Id: CAD063808182	<b>2033 N LINCOLN</b>	<b>E 1/4 - 1/2 (0.400 mi.)</b>	<b>AJ188</b>	<b>1065</b>

### ***Lists of Federal RCRA facilities undergoing Corrective Action***

CORRACTS: CORRACTS is a list of handlers with RCRA Corrective Action Activity. This report shows which nationally-defined corrective action core events have occurred for every handler that has had corrective action activity.

A review of the CORRACTS list, as provided by EDR, and dated 11/21/2022 has revealed that there are 2 CORRACTS sites within approximately 1 mile of the target property.

<u>Equal/Higher Elevation</u>	<u>Address</u>	<u>Direction / Distance</u>	<u>Map ID</u>	<u>Page</u>
<b>ALUMTREAT INC</b> EPA ID:: CAD009561911	<b>2905 WINONA</b>	<b>N 1/4 - 1/2 (0.462 mi.)</b>	<b>AR224</b>	<b>1373</b>
<u>Lower Elevation</u>	<u>Address</u>	<u>Direction / Distance</u>	<u>Map ID</u>	<u>Page</u>
<b>LOCKHEED MARTIN SITE</b> EPA ID:: CAD045256187	<b>1705 N VICTORY PLACE</b>	<b>E 1/2 - 1 (0.861 mi.)</b>	<b>AV257</b>	<b>1698</b>

### ***Lists of Federal RCRA TSD facilities***

RCRA-TSDF: RCRAInfo is EPA's comprehensive information system, providing access to data supporting the Resource Conservation and Recovery Act (RCRA) of 1976 and the Hazardous and Solid Waste Amendments (HSWA) of 1984. The database includes selective information on sites which generate, transport, store, treat and/or dispose of hazardous waste as defined by the Resource Conservation and Recovery Act (RCRA). Transporters are individuals or entities that move hazardous waste from the generator offsite to a facility that can recycle, treat, store, or dispose of the waste. TSDFs treat, store, or dispose of the waste.

A review of the RCRA-TSDF list, as provided by EDR, and dated 11/21/2022 has revealed that there are 2 RCRA-TSDF sites within approximately 0.5 miles of the target property.

## EXECUTIVE SUMMARY

<u>Equal/Higher Elevation</u>	<u>Address</u>	<u>Direction / Distance</u>	<u>Map ID</u>	<u>Page</u>
<b>HYDRO-AIRE AEROSPACE</b> EPA ID:: CAD008388720	<b>3000 WINONA AVE</b>	<b>N 1/4 - 1/2 (0.306 mi.)</b>	<b>V127</b>	<b>777</b>
<b>ALUMTREAT INC</b> EPA ID:: CAD009561911	<b>2905 WINONA</b>	<b>N 1/4 - 1/2 (0.462 mi.)</b>	<b>AR224</b>	<b>1373</b>

### ***Lists of Federal RCRA generators***

RCRA-LQG: RCRAInfo is EPA's comprehensive information system, providing access to data supporting the Resource Conservation and Recovery Act (RCRA) of 1976 and the Hazardous and Solid Waste Amendments (HSWA) of 1984. The database includes selective information on sites which generate, transport, store, treat and/or dispose of hazardous waste as defined by the Resource Conservation and Recovery Act (RCRA). Large quantity generators (LQGs) generate over 1,000 kilograms (kg) of hazardous waste, or over 1 kg of acutely hazardous waste per month.

A review of the RCRA-LQG list, as provided by EDR, and dated 11/21/2022 has revealed that there are 2 RCRA-LQG sites within approximately 0.25 miles of the target property.

<u>Lower Elevation</u>	<u>Address</u>	<u>Direction / Distance</u>	<u>Map ID</u>	<u>Page</u>
<b>MEL BERNIE &amp; CO. INC</b> EPA ID:: CAD048476683	<b>3000 EMPIRE AVE.</b>	<b>SSE 0 - 1/8 (0.017 mi.)</b>	<b>A4</b>	<b>22</b>
<b>PRC-DE SOTO INTERNAT</b> EPA ID:: CAD047903927	<b>2820 EMPIRE AVENUE</b>	<b>ESE 0 - 1/8 (0.067 mi.)</b>	<b>B23</b>	<b>131</b>

RCRA-SQG: RCRAInfo is EPA's comprehensive information system, providing access to data supporting the Resource Conservation and Recovery Act (RCRA) of 1976 and the Hazardous and Solid Waste Amendments (HSWA) of 1984. The database includes selective information on sites which generate, transport, store, treat and/or dispose of hazardous waste as defined by the Resource Conservation and Recovery Act (RCRA). Small quantity generators (SQGs) generate between 100 kg and 1,000 kg of hazardous waste per month.

A review of the RCRA-SQG list, as provided by EDR, and dated 11/21/2022 has revealed that there are 15 RCRA-SQG sites within approximately 0.25 miles of the target property.

<u>Equal/Higher Elevation</u>	<u>Address</u>	<u>Direction / Distance</u>	<u>Map ID</u>	<u>Page</u>
<b>DISC GRAPHICS INC</b> EPA ID:: CAR000064667	<b>3116 VANOWEN ST</b>	<b>SW 0 - 1/8 (0.089 mi.)</b>	<b>D27</b>	<b>320</b>
CITY OF BURBANK CDD EPA ID:: CAP000086926	2302 N ONTARIO ST	NNW 0 - 1/8 (0.115 mi.)	E32	342
CITY OF BURBANK C D EPA ID:: CAP000087486	2306 ONTARIO ST	NNW 0 - 1/8 (0.120 mi.)	E34	347
<b>TRIBAL SCENERY</b> EPA ID:: CAD982436545	<b>3216 VANOWEN ST</b>	<b>WSW 1/8 - 1/4 (0.126 mi.)</b>	<b>G42</b>	<b>366</b>
<b>SEATON-WILSON INC</b> EPA ID:: CAD085920908	<b>3310 VANOWEN STREET</b>	<b>WSW 1/8 - 1/4 (0.197 mi.)</b>	<b>J65</b>	<b>470</b>
<b>LOCKHEED MARTIN CORP</b> EPA ID:: CAD982503815	<b>311 THORNTON AVE B90</b>	<b>NNE 1/8 - 1/4 (0.198 mi.)</b>	<b>M67</b>	<b>474</b>
<b>CAPTIVE AIR</b>	<b>2909 THORNTON AVE</b>	<b>N 1/8 - 1/4 (0.209 mi.)</b>	<b>M79</b>	<b>512</b>

## EXECUTIVE SUMMARY

EPA ID:: CAD982368938				
<b>LOCKHEED MARTIN CORP</b>	<b>3401 W EMPIRE AVE</b>	<b>W 1/8 - 1/4 (0.223 mi.)</b>	<b>N94</b>	<b>565</b>
EPA ID:: CAD982503757				
<b>Lower Elevation</b>	<b>Address</b>	<b>Direction / Distance</b>	<b>Map ID</b>	<b>Page</b>
<b>I K CURTIS SVCS INC</b>	<b>2907 2919 EMPIRE AVE</b>	<b>SE 0 - 1/8 (0.037 mi.)</b>	<b>A8</b>	<b>69</b>
EPA ID:: CAD983617614				
<b>TRANSCORD ENTERPRISE</b>	<b>2890 EMPIRE AVE</b>	<b>SE 0 - 1/8 (0.049 mi.)</b>	<b>A13</b>	<b>101</b>
EPA ID:: CAD983604323				
<b>P R C DESOTO CDP INC</b>	<b>2817 W EMPIRE AVE</b>	<b>E 0 - 1/8 (0.055 mi.)</b>	<b>B15</b>	<b>113</b>
EPA ID:: CAD008493108				
<b>WEST COAST PROPELLER</b>	<b>2721 EMPIRTE AVE</b>	<b>ESE 0 - 1/8 (0.120 mi.)</b>	<b>F33</b>	<b>344</b>
EPA ID:: CAD981999733				
<b>WILLIAMS ENG CO</b>	<b>2001 ONTARIO ST</b>	<b>SSW 1/8 - 1/4 (0.126 mi.)</b>	<b>H43</b>	<b>391</b>
EPA ID:: CAD060388584				
<b>UNATECH MFG &amp; SALES</b>	<b>2711 EMPIRE AVE</b>	<b>E 1/8 - 1/4 (0.134 mi.)</b>	<b>F49</b>	<b>415</b>
EPA ID:: CAD024781585				
<b>MUSIC EXPRESS</b>	<b>2601 EMPIRE AVE</b>	<b>E 1/8 - 1/4 (0.205 mi.)</b>	<b>K69</b>	<b>485</b>
EPA ID:: CAD982429847				

RCRA-VSQG: RCRAInfo is EPA's comprehensive information system, providing access to data supporting the Resource Conservation and Recovery Act (RCRA) of 1976 and the Hazardous and Solid Waste Amendments (HSWA) of 1984. The database includes selective information on sites which generate, transport, store, treat and/or dispose of hazardous waste as defined by the Resource Conservation and Recovery Act (RCRA). Very small quantity generators (VSQGs) generate less than 100 kg of hazardous waste, or less than 1 kg of acutely hazardous waste per month.

A review of the RCRA-VSQG list, as provided by EDR, and dated 11/21/2022 has revealed that there is 1 RCRA-VSQG site within approximately 0.25 miles of the target property.

<b>Equal/Higher Elevation</b>	<b>Address</b>	<b>Direction / Distance</b>	<b>Map ID</b>	<b>Page</b>
<b>PACIFIC BELL</b>	<b>3001 THORNTON AVE</b>	<b>N 1/8 - 1/4 (0.209 mi.)</b>	<b>L83</b>	<b>527</b>
EPA ID:: CAD980881072				

### **Federal institutional controls / engineering controls registries**

US ENG CONTROLS: A listing of sites with engineering controls in place.

A review of the US ENG CONTROLS list, as provided by EDR, and dated 08/15/2022 has revealed that there is 1 US ENG CONTROLS site within approximately 0.5 miles of the target property.

<b>Equal/Higher Elevation</b>	<b>Address</b>	<b>Direction / Distance</b>	<b>Map ID</b>	<b>Page</b>
<b>SAN FERNANDO VALLEY</b>	<b>NORTH HOLLYWOOD WELL</b>	<b>WSW 1/4 - 1/2 (0.421 mi.)</b>	<b>AM200</b>	<b>1172</b>
EPA ID:: CAD980894893				
EPA ID:: CAD980894893				

## EXECUTIVE SUMMARY

US INST CONTROLS: A listing of sites with institutional controls in place. Institutional controls include administrative measures, such as groundwater use restrictions, construction restrictions, property use restrictions, and post remediation care requirements intended to prevent exposure to contaminants remaining on site. Deed restrictions are generally required as part of the institutional controls.

A review of the US INST CONTROLS list, as provided by EDR, and dated 08/15/2022 has revealed that there is 1 US INST CONTROLS site within approximately 0.5 miles of the target property.

<u>Equal/Higher Elevation</u>	<u>Address</u>	<u>Direction / Distance</u>	<u>Map ID</u>	<u>Page</u>
<b>SAN FERNANDO VALLEY</b> EPA ID:: CAD980894893	<b>NORTH HOLLYWOOD WELL</b>	<b>WSW 1/4 - 1/2 (0.421 mi.)</b>	<b>AM200</b>	<b>1172</b>

### ***Lists of state- and tribal (Superfund) equivalent sites***

RESPONSE: Identifies confirmed release sites where DTSC is involved in remediation, either in a lead or oversight capacity. These confirmed release sites are generally high-priority and high potential risk.

A review of the RESPONSE list, as provided by EDR, has revealed that there is 1 RESPONSE site within approximately 1 mile of the target property.

<u>Equal/Higher Elevation</u>	<u>Address</u>	<u>Direction / Distance</u>	<u>Map ID</u>	<u>Page</u>
<b>CRANE HYDRO-AIRE</b> Database: RESPONSE, Date of Government Version: 10/24/2022 Status: Active Facility Id: 60002807	<b>3000 WINONA AVE</b>	<b>N 1/4 - 1/2 (0.306 mi.)</b>	<b>V126</b>	<b>740</b>

### ***Lists of state- and tribal hazardous waste facilities***

ENVIROSTOR: The Department of Toxic Substances Control's (DTSC's) Site Mitigation and Brownfields Reuse Program's (SMBRP's) EnviroStor database identifies sites that have known contamination or sites for which there may be reasons to investigate further. The database includes the following site types: Federal Superfund sites (National Priorities List (NPL)); State Response, including Military Facilities and State Superfund; Voluntary Cleanup; and School sites. EnviroStor provides similar information to the information that was available in CalSites, and provides additional site information, including, but not limited to, identification of formerly-contaminated properties that have been released for reuse, properties where environmental deed restrictions have been recorded to prevent inappropriate land uses, and risk characterization information that is used to assess potential impacts to public health and the environment at contaminated sites.

A review of the ENVIROSTOR list, as provided by EDR, and dated 10/24/2022 has revealed that there are 20 ENVIROSTOR sites within approximately 1 mile of the target property.

<u>Equal/Higher Elevation</u>	<u>Address</u>	<u>Direction / Distance</u>	<u>Map ID</u>	<u>Page</u>
<b>LOCKHEED CORP./ENV S</b> Facility Id: 71002403 Status: Refer: Other Agency	<b>2550 N. HOLLYWOOD WA</b>	<b>NW 1/4 - 1/2 (0.275 mi.)</b>	<b>112</b>	<b>601</b>
<b>LOCKHEED AERONAUTICA</b> Facility Id: 71002158 Facility Id: 19370189	<b>2555 N. HOLLYWOOD WA</b>	<b>WNW 1/4 - 1/2 (0.302 mi.)</b>	<b>T121</b>	<b>630</b>

## EXECUTIVE SUMMARY

Status: Refer: Other Agency				
Status: Refer: RWQCB				
<b>CRANE HYDRO-AIRE</b>	<b>3000 WINONA AVE</b>	<b>N 1/4 - 1/2 (0.306 mi.)</b>	<b>V126</b>	<b>740</b>
Facility Id: 60002807				
Status: Active				
<b>PROCESS CONTROL LABS</b>	<b>2520 N. ONTARIO ST.</b>	<b>N 1/4 - 1/2 (0.355 mi.)</b>	<b>Z161</b>	<b>945</b>
Facility Id: 71003020				
Status: Refer: Other Agency				
<b>SAN FERNANDO VALLEY</b>	<b>NORTH HOLLYWOOD WELL</b>	<b>WSW 1/4 - 1/2 (0.421 mi.)</b>	<b>AM200</b>	<b>1172</b>
Facility Id: 19990011				
Status: Active				
<b>ALUMTREAT INC</b>	<b>2905 WINONA AVE</b>	<b>N 1/4 - 1/2 (0.462 mi.)</b>	<b>AR223</b>	<b>1360</b>
Facility Id: 80001642				
Status: Certified O&M - Land Use Restrictions Only				
<b>JANCO CORP</b>	<b>3111 WINONA AVE</b>	<b>N 1/4 - 1/2 (0.470 mi.)</b>	<b>AP231</b>	<b>1431</b>
Facility Id: 71002162				
Status: Refer: Other Agency				
<b>LOCKHEED AIR TERMINA</b>	<b>2627 NORTH HOLLYWOOD</b>	<b>WNW 1/2 - 1 (0.620 mi.)</b>	<b>250</b>	<b>1615</b>
Facility Id: 19450006				
Status: Refer: RWQCB				
<b>PACIFIC AIRMOTIVE CO</b>	<b>2940 HOLLYWOOD</b>	<b>NNW 1/2 - 1 (0.649 mi.)</b>	<b>251</b>	<b>1630</b>
Facility Id: 19340723				
Status: Refer: RWQCB				
<b>STEVE'S PLATING CORP</b>	<b>3111 N. SAN FERNANDO</b>	<b>N 1/2 - 1 (0.684 mi.)</b>	<b>252</b>	<b>1633</b>
Facility Id: 71002229				
Status: Refer: Other Agency				
<b>HUGHEY &amp; PHILLIPS IN</b>	<b>3050 CALIFORNIA STRE</b>	<b>N 1/2 - 1 (0.824 mi.)</b>	<b>AU254</b>	<b>1693</b>
Facility Id: 19360474				
Status: No Further Action				
<b>BRASS PRODUCTION COM</b>	<b>3059-3063 NORTH CALI</b>	<b>N 1/2 - 1 (0.859 mi.)</b>	<b>AU256</b>	<b>1696</b>
Facility Id: 19330317				
Status: No Further Action				
<b>MAGNA PLATING, INC.</b>	<b>3063 NORTH CALIFORNI</b>	<b>N 1/2 - 1 (0.868 mi.)</b>	<b>AU259</b>	<b>1746</b>
Facility Id: 71002197				
Status: Refer: Other Agency				
<b>WEST LA AREA STATION</b>		<b>WNW 1/2 - 1 (0.949 mi.)</b>	<b>AW260</b>	<b>1751</b>
Facility Id: 80000367				
Status: Inactive - Needs Evaluation				
<b>SUPERIOR PLATING</b>	<b>4001 GLENOAKS BOULEV</b>	<b>N 1/2 - 1 (0.960 mi.)</b>	<b>262</b>	<b>1752</b>
Facility Id: 60001291				
Status: Inactive - Needs Evaluation				
<b>Lower Elevation</b>	<b>Address</b>	<b>Direction / Distance</b>	<b>Map ID</b>	<b>Page</b>
<b>MEL BERNIE &amp; CO INC</b>	<b>3000 EMPIRE AV</b>	<b>SSE 0 - 1/8 (0.017 mi.)</b>	<b>A5</b>	<b>59</b>
Facility Id: 71002422				
Status: Refer: Other Agency				
<b>WESTERN PACIFIC CIRC</b>	<b>2033 N LINCOLN</b>	<b>E 1/4 - 1/2 (0.400 mi.)</b>	<b>AJ188</b>	<b>1065</b>
Facility Id: 19360520				
Status: Refer: Other Agency				
<b>A-H PLATING</b>	<b>1837 NORTH VICTORY P</b>	<b>E 1/2 - 1 (0.732 mi.)</b>	<b>253</b>	<b>1664</b>



## EXECUTIVE SUMMARY

Facility Id: 71002653				
Status: Refer: Other Agency				
<b>VEGA AIRCRAFT</b>		ESE 1/2 - 1 (0.851 mi.)	255	1694
Facility Id: 80000852				
Facility Id: 80000853				
Status: Inactive - Needs Evaluation				
<b>LOCKHEED AERONAUTICAL</b>	<b>1705 VICTORY PL</b>	<b>E 1/2 - 1 (0.861 mi.)</b>	<b>AV258</b>	<b>1722</b>
Facility Id: 80001390				
Status: Refer: RWQCB				

### **Lists of state and tribal leaking storage tanks**

LUST: Leaking Underground Storage Tank (LUST) Sites included in GeoTracker. GeoTracker is the Water Boards data management system for sites that impact, or have the potential to impact, water quality in California, with emphasis on groundwater.

A review of the LUST list, as provided by EDR, has revealed that there are 10 LUST sites within approximately 0.5 miles of the target property.

<u>Equal/Higher Elevation</u>	<u>Address</u>	<u>Direction / Distance</u>	<u>Map ID</u>	<u>Page</u>
<b>LOCKHEED PLANT A-1-F</b>	<b>2555 HOLLYWOOD WY</b>	<b>WNW 1/4 - 1/2 (0.302 mi.)</b>	<b>T119</b>	<b>613</b>
Database: LUST REG 4, Date of Government Version: 09/07/2004				
Database: LUST, Date of Government Version: 08/31/2022				
Status: Completed - Case Closed				
Facility Id: 052489-05				
Status: Case Closed				
Global Id: T0603700080				
Global ID: T0603700080				
<b>LOCKHEED PLANT A-1</b>	<b>2555 HOLLYWOOD WY N</b>	<b>WNW 1/4 - 1/2 (0.302 mi.)</b>	<b>T123</b>	<b>634</b>
Database: LUST REG 4, Date of Government Version: 09/07/2004				
Database: LUST, Date of Government Version: 08/31/2022				
Status: Completed - Case Closed				
Facility Id: 915200016				
Status: Case Closed				
Global Id: T0603702542				
Global ID: T0603702542				
<b>LOCKHEED PLANT B-1</b>	<b>17505 VICTORY PL</b>	<b>WNW 1/4 - 1/2 (0.305 mi.)</b>	<b>T124</b>	<b>646</b>
Database: LUST REG 4, Date of Government Version: 09/07/2004				
Database: LUST, Date of Government Version: 08/31/2022				
Status: Completed - Case Closed				
Facility Id: 915200034A				
Facility Id: 915200034				
Status: Leak being confirmed				
Status: Case Closed				
Global Id: T0603702544				
Global ID: T0603702545				
<b>CRANE HYDRO-AIRE</b>	<b>3000 WINONA AVE</b>	<b>N 1/4 - 1/2 (0.306 mi.)</b>	<b>V126</b>	<b>740</b>
Database: LUST REG 4, Date of Government Version: 09/07/2004				
Facility Id: 104.0315				
Status: Remedial action (cleanup) Underway				

## EXECUTIVE SUMMARY

Global ID: T0603700142

<b>CHEVRON #9-0839</b>	<b>2650 HOLLYWOOD WY N</b>	<b>NW 1/4 - 1/2 (0.382 mi.)</b>	<b>AE180</b>	<b>1046</b>
Database: LUST REG 4, Date of Government Version: 09/07/2004				
Database: LUST, Date of Government Version: 08/31/2022				
Status: Completed - Case Closed				
Facility Id: 915040089				
Facility Id: 915040089A				
Status: Case Closed				
Global Id: T0603702513				
Global Id: T0603702512				
Global ID: T0603702512				
<b>WORLD OIL CO</b>	<b>2417 N SAN FERNANDO</b>	<b>NE 1/4 - 1/2 (0.450 mi.)</b>	<b>AK210</b>	<b>1253</b>
Database: LUST REG 4, Date of Government Version: 09/07/2004				
Database: LUST, Date of Government Version: 08/31/2022				
Status: Completed - Case Closed				
Facility Id: 915040107				
Status: Remediation Plan				
Global Id: T0603702515				
Global ID: T0603702515				
<b>SUN BANK</b>	<b>3110 WINONA AVE</b>	<b>NNW 1/4 - 1/2 (0.452 mi.)</b>	<b>AP212</b>	<b>1264</b>
Database: LUST REG 4, Date of Government Version: 09/07/2004				
Database: LUST, Date of Government Version: 08/31/2022				
Status: Completed - Case Closed				
Facility Id: 915040134				
Status: Case Closed				
Global Id: T0603702519				
Global ID: T0603702519				
<b>AEROQUIP FACILITY (F</b>	<b>3015 WINONA AVE</b>	<b>N 1/4 - 1/2 (0.462 mi.)</b>	<b>229</b>	<b>1426</b>
Database: LUST REG 4, Date of Government Version: 09/07/2004				
Database: LUST, Date of Government Version: 08/31/2022				
Status: Completed - Case Closed				
Facility Id: 104.0043				
Status: Case Closed				
Global Id: T0603700140				
Global ID: T0603700140				
<b>AIRCRAFT SERVICE INT</b>	<b>2761 HOLLYWOOD WAY</b>	<b>NW 1/4 - 1/2 (0.491 mi.)</b>	<b>AT242</b>	<b>1586</b>
Database: LUST, Date of Government Version: 08/31/2022				
Status: Completed - Case Closed				
Global Id: T0603702530				
<b>ASII TANK FARM (SITE</b>	<b>2761 HOLLYWOOD WAY</b>	<b>NW 1/4 - 1/2 (0.491 mi.)</b>	<b>AT243</b>	<b>1596</b>
Database: LUST REG 4, Date of Government Version: 09/07/2004				
Facility Id: 915050198				
Status: Case Closed				
Global ID: T0603702530				

CPS-SLIC: Cleanup Program Sites (CPS; also known as Site Cleanups [SC] and formerly known as Spills, Leaks, Investigations, and Cleanups [SLIC] sites) included in GeoTracker. GeoTracker is the Water Boards data management system for sites that impact, or have the potential to impact, water quality in California, with emphasis on groundwater.

A review of the CPS-SLIC list, as provided by EDR, has revealed that there are 154 CPS-SLIC sites

## EXECUTIVE SUMMARY

within approximately 0.5 miles of the target property.

<u>Equal/Higher Elevation</u>	<u>Address</u>	<u>Direction / Distance</u>	<u>Map ID</u>	<u>Page</u>
<b>DISC GRAPHICS INC</b> Database: CPS-SLIC, Date of Government Version: 08/31/2022 Facility Status: Completed - Case Closed Global Id: T10000015149	<b>3116 VANOWEN ST</b>	<b>SW 0 - 1/8 (0.089 mi.)</b>	<b>D27</b>	<b>320</b>
<b>U.S. LABEL CORP.</b> Database: CPS-SLIC, Date of Government Version: 08/31/2022 Facility Status: Completed - Case Closed Global Id: SL603798597	<b>3100 W. VANOWEN ST</b>	<b>SSW 0 - 1/8 (0.092 mi.)</b>	<b>D29</b>	<b>339</b>
<b>PROVENZANO CERAMICS</b> Database: CPS-SLIC, Date of Government Version: 08/31/2022 Facility Status: Completed - Case Closed Global Id: T10000014604	<b>3210 VANOWEN ST</b>	<b>WSW 0 - 1/8 (0.121 mi.)</b>	<b>G38</b>	<b>355</b>
<b>TRIBAL SCENERY</b> Database: CPS-SLIC, Date of Government Version: 08/31/2022 Facility Status: Completed - Case Closed Global Id: T10000015163	<b>3216 VANOWEN ST</b>	<b>WSW 1/8 - 1/4 (0.126 mi.)</b>	<b>G42</b>	<b>366</b>
<b>HANNA CAR WASH SYSTE</b> Database: CPS-SLIC, Date of Government Version: 08/31/2022 Facility Status: Completed - Case Closed Global Id: T10000015092	<b>3210 VALHALLA DR</b>	<b>SW 1/8 - 1/4 (0.145 mi.)</b>	<b>I51</b>	<b>420</b>
<b>SCREEN GRAPHICS CO I</b> Database: CPS-SLIC, Date of Government Version: 08/31/2022 Facility Status: Completed - Case Closed Global Id: T10000015209	<b>3216 VALHALLA DR</b>	<b>SW 1/8 - 1/4 (0.146 mi.)</b>	<b>I52</b>	<b>421</b>
<b>RELIABLE AUTO REPAIR</b> Database: CPS-SLIC, Date of Government Version: 08/31/2022 Facility Status: Completed - Case Closed Global Id: T10000015192	<b>2346 ONTARIO ST.</b>	<b>N 1/8 - 1/4 (0.193 mi.)</b>	<b>L64</b>	<b>469</b>
<b>ACCURATE LASER INTER</b> Database: CPS-SLIC, Date of Government Version: 08/31/2022 Facility Status: Completed - Case Closed Global Id: T10000015217	<b>3310 VANOWEN ST</b>	<b>WSW 1/8 - 1/4 (0.197 mi.)</b>	<b>J66</b>	<b>473</b>
<b>JAY-DEE AIRCRAFT SUP</b> Database: CPS-SLIC, Date of Government Version: 08/31/2022 Facility Status: Completed - Case Closed Global Id: SL603798593	<b>2921 THORNTON AVE</b>	<b>N 1/8 - 1/4 (0.206 mi.)</b>	<b>M73</b>	<b>507</b>
<b>CAPTIVE AIR</b> Database: CPS-SLIC, Date of Government Version: 08/31/2022 Facility Status: Completed - Case Closed Global Id: T10000015119	<b>2919 THORNTON AVE.</b>	<b>N 1/8 - 1/4 (0.206 mi.)</b>	<b>M75</b>	<b>510</b>
<b>JAY DEE AIRCRAFT SUP</b> Database: CPS-SLIC, Date of Government Version: 08/31/2022 Facility Status: Completed - Case Closed Global Id: SL603798592	<b>2917 THORNTON AVE</b>	<b>N 1/8 - 1/4 (0.206 mi.)</b>	<b>M76</b>	<b>511</b>
<b>CAPTIVE AIR</b> Database: CPS-SLIC, Date of Government Version: 08/31/2022 Facility Status: Completed - Case Closed Global Id: T10000015207	<b>2909 THORNTON AVE</b>	<b>N 1/8 - 1/4 (0.209 mi.)</b>	<b>M80</b>	<b>516</b>

## EXECUTIVE SUMMARY

Global Id: T10000014629

<b>PACIFIC BELL</b>	<b>3001 THORNTON AVE.</b>	<b>N 1/8 - 1/4 (0.209 mi.)</b>	<b>L85</b>	<b>544</b>
Database: CPS-SLIC, Date of Government Version: 08/31/2022				
Facility Status: Completed - Case Closed				
Global Id: T10000015164				
<b>STUDIO VAN &amp; STORAGE</b>	<b>2901 THORNTON AVE</b>	<b>NNE 1/8 - 1/4 (0.210 mi.)</b>	<b>M88</b>	<b>546</b>
Database: CPS-SLIC, Date of Government Version: 08/31/2022				
Facility Status: Completed - Case Closed				
Global Id: T10000015330				
<b>LOCKHEED A-1 EAST</b>	<b>3401 W EMPIRE AVE</b>	<b>W 1/8 - 1/4 (0.223 mi.)</b>	<b>N95</b>	<b>569</b>
Database: CPS-SLIC, Date of Government Version: 08/31/2022				
Facility Status: Open - Site Assessment				
Global Id: SL603798651				
<b>LOCKHEED A-1 EAST, B</b>	<b>3110 W THORNTON AVE</b>	<b>NNW 1/8 - 1/4 (0.228 mi.)</b>	<b>P101</b>	<b>579</b>
Database: CPS-SLIC, Date of Government Version: 08/31/2022				
Facility Status: Completed - Case Closed				
Global Id: SL603798650				
<b>LOCKHEED A-1, B85, L</b>	<b>3220 W THORTON</b>	<b>NNW 1/8 - 1/4 (0.239 mi.)</b>	<b>P105</b>	<b>589</b>
Database: CPS-SLIC, Date of Government Version: 08/31/2022				
Facility Status: Open - Site Assessment				
Global Id: SL603798630				
<b>ALIGN-RITE INTERNATI</b>	<b>2422-2428 NORTH ONTA</b>	<b>N 1/4 - 1/2 (0.256 mi.)</b>	<b>S110</b>	<b>598</b>
Database: CPS-SLIC, Date of Government Version: 08/31/2022				
Facility Status: Completed - Case Closed				
Global Id: T10000004292				
<b>BURBANK AIRPORT HILT</b>	<b>2500 HOLLYWOOD WAY</b>	<b>WNW 1/4 - 1/2 (0.266 mi.)</b>	<b>T111</b>	<b>599</b>
Database: CPS-SLIC, Date of Government Version: 08/31/2022				
Facility Status: Completed - Case Closed				
Global Id: T10000015250				
<b>COLOR WEST</b>	<b>2228 HOLLYWOOD WAY</b>	<b>SW 1/4 - 1/2 (0.281 mi.)</b>	<b>U113</b>	<b>602</b>
Database: CPS-SLIC, Date of Government Version: 08/31/2022				
Facility Status: Completed - Case Closed				
Global Id: T10000014644				
<b>FROST INDUST. ELECT.</b>	<b>2430 N. ONTARIO ST.</b>	<b>N 1/4 - 1/2 (0.281 mi.)</b>	<b>S114</b>	<b>602</b>
Database: CPS-SLIC, Date of Government Version: 08/31/2022				
Facility Status: Completed - Case Closed				
Global Id: T10000015082				
<b>LITTLE BROTHERS INC</b>	<b>2501 ONTARIO ST</b>	<b>NNW 1/4 - 1/2 (0.290 mi.)</b>	<b>S116</b>	<b>609</b>
Database: CPS-SLIC, Date of Government Version: 08/31/2022				
Facility Status: Completed - Case Closed				
Global Id: T10000015088				
<b>FROST INDUSTRIAL ELE</b>	<b>2500 ONTARIO ST.</b>	<b>N 1/4 - 1/2 (0.296 mi.)</b>	<b>S117</b>	<b>611</b>
Database: CPS-SLIC, Date of Government Version: 08/31/2022				
Facility Status: Completed - Case Closed				
Global Id: T10000015348				
<b>CARTERS SUPPLY INC.</b>	<b>2504 ONTARIO ST.</b>	<b>N 1/4 - 1/2 (0.296 mi.)</b>	<b>S118</b>	<b>612</b>
Database: CPS-SLIC, Date of Government Version: 08/31/2022				
Facility Status: Completed - Case Closed				
Global Id: T10000014632				
<b>LOCKHEED AERONAUTICA</b>	<b>2555 N. HOLLYWOOD WA</b>	<b>WNW 1/4 - 1/2 (0.302 mi.)</b>	<b>T121</b>	<b>630</b>
Database: CPS-SLIC, Date of Government Version: 08/31/2022				

## EXECUTIVE SUMMARY

Facility Status: Open - Eligible for Closure  
Global Id: SL603798649

<b>CRANE HYDRO-AIRE</b>	<b>3000 WINONA AVE</b>	<b>N 1/4 - 1/2 (0.306 mi.)</b>	<b>V126</b>	<b>740</b>
Database: CPS-SLIC, Date of Government Version: 08/31/2022				
Facility Status: Open - Verification Monitoring				
Facility Status: Completed - Case Closed				
Global Id: SL0002040044				
Global Id: T0603700142				
<b>FORMER TWISS HEATING</b>	<b>2503 NORTH ONTARIO B</b>	<b>N 1/4 - 1/2 (0.307 mi.)</b>	<b>S128</b>	<b>820</b>
Database: CPS-SLIC, Date of Government Version: 08/31/2022				
Facility Status: Open - Inactive				
Global Id: SL0603794714				
<b>BURBANK METAL SUPPLY</b>	<b>2506 ONTARIO ST.</b>	<b>N 1/4 - 1/2 (0.307 mi.)</b>	<b>S129</b>	<b>821</b>
Database: CPS-SLIC, Date of Government Version: 08/31/2022				
Facility Status: Completed - Case Closed				
Global Id: T10000014614				
<b>BUDGET RENT A CAR</b>	<b>2220 N HOLLYWOOD WAY</b>	<b>SW 1/4 - 1/2 (0.309 mi.)</b>	<b>U130</b>	<b>821</b>
Database: CPS-SLIC, Date of Government Version: 08/31/2022				
Facility Status: Completed - Case Closed				
Global Id: SL603798635				
<b>J &amp; M PRODUCTS</b>	<b>2435 N. NAOMI ST.</b>	<b>NNE 1/4 - 1/2 (0.309 mi.)</b>	<b>W131</b>	<b>823</b>
Database: CPS-SLIC, Date of Government Version: 08/31/2022				
Facility Status: Completed - Case Closed				
Global Id: T10000015329				
<b>GENERAL CONNECTORS C</b>	<b>3205 BURTON</b>	<b>NNW 1/4 - 1/2 (0.312 mi.)</b>	<b>X132</b>	<b>826</b>
Database: CPS-SLIC, Date of Government Version: 08/31/2022				
Facility Status: Completed - Case Closed				
Global Id: SL603798609				
<b>GERALD CRAWFORD COMP</b>	<b>3031 THORNTON AVE</b>	<b>NW 1/4 - 1/2 (0.312 mi.)</b>	<b>Y133</b>	<b>829</b>
Database: CPS-SLIC, Date of Government Version: 08/31/2022				
Facility Status: Completed - Case Closed				
Global Id: T10000015255				
<b>WORTHINGTON FOUNDRY</b>	<b>2508 N ONTARIO ST</b>	<b>N 1/4 - 1/2 (0.318 mi.)</b>	<b>Z134</b>	<b>866</b>
Database: CPS-SLIC, Date of Government Version: 08/31/2022				
Facility Status: Completed - Case Closed				
Global Id: T10000015241				
<b>VALLEY ENAMELING COR</b>	<b>2509 NORTH ONTARIO S</b>	<b>N 1/4 - 1/2 (0.318 mi.)</b>	<b>Z135</b>	<b>867</b>
Database: CPS-SLIC, Date of Government Version: 08/31/2022				
Facility Status: Completed - Case Closed				
Global Id: SL603798627				
<b>BARROW FABRICS INC.</b>	<b>3520 VALHALLA DR</b>	<b>WSW 1/4 - 1/2 (0.321 mi.)</b>	<b>AB139</b>	<b>886</b>
Database: CPS-SLIC, Date of Government Version: 08/31/2022				
Facility Status: Completed - Case Closed				
Global Id: T10000014596				
<b>CANDLELIGHT PRESS IN</b>	<b>2443 N NAOMI ST</b>	<b>NNE 1/4 - 1/2 (0.327 mi.)</b>	<b>W143</b>	<b>909</b>
Database: CPS-SLIC, Date of Government Version: 08/31/2022				
Facility Status: Completed - Case Closed				
Global Id: T10000015284				
<b>2 L SCREEN PRINTING</b>	<b>2513 ONTARIO ST</b>	<b>N 1/4 - 1/2 (0.328 mi.)</b>	<b>Z144</b>	<b>911</b>
Database: CPS-SLIC, Date of Government Version: 08/31/2022				
Facility Status: Completed - Case Closed				

## EXECUTIVE SUMMARY

Global Id: T10000015210				
<b>WENDELIGHTING</b>	<b>2445 N NAOMI ST</b>	<b>NNE 1/4 - 1/2 (0.329 mi.)</b>	<b>W146</b>	<b>913</b>
Database: CPS-SLIC, Date of Government Version: 08/31/2022				
Facility Status: Completed - Case Closed				
Global Id: T10000015328				
<b>VCC</b>	<b>2514 ONTARIO ST.</b>	<b>N 1/4 - 1/2 (0.331 mi.)</b>	<b>Z147</b>	<b>915</b>
Database: CPS-SLIC, Date of Government Version: 08/31/2022				
Facility Status: Completed - Case Closed				
Global Id: T10000015231				
<b>R. SCHER &amp; ASSOCIATE</b>	<b>2516 ONTARIO ST.</b>	<b>N 1/4 - 1/2 (0.335 mi.)</b>	<b>Z148</b>	<b>916</b>
Database: CPS-SLIC, Date of Government Version: 08/31/2022				
Facility Status: Completed - Case Closed				
Global Id: T10000015188				
<b>1X SHIRE FAMILY TRUS</b>	<b>3223 BURTON AVE</b>	<b>NNW 1/4 - 1/2 (0.335 mi.)</b>	<b>X149</b>	<b>916</b>
Database: CPS-SLIC, Date of Government Version: 08/31/2022				
Facility Status: Completed - Case Closed				
Global Id: T10000015063				
<b>HARRY HECHTER CO. IN</b>	<b>2515 ONTARIO ST.</b>	<b>N 1/4 - 1/2 (0.336 mi.)</b>	<b>Z150</b>	<b>920</b>
Database: CPS-SLIC, Date of Government Version: 08/31/2022				
Facility Status: Completed - Case Closed				
Global Id: T10000015093				
<b>LEE FILTERS (FORMER</b>	<b>2237 HOLLYWOOD</b>	<b>SW 1/4 - 1/2 (0.337 mi.)</b>	<b>AD151</b>	<b>921</b>
Database: CPS-SLIC, Date of Government Version: 08/31/2022				
Facility Status: Completed - Case Closed				
Global Id: SL603798589				
<b>JIM HENSON CREATURE</b>	<b>2821 BURTON AVE</b>	<b>NNE 1/4 - 1/2 (0.339 mi.)</b>	<b>152</b>	<b>925</b>
Database: CPS-SLIC, Date of Government Version: 08/31/2022				
Facility Status: Completed - Case Closed				
Global Id: T10000014586				
<b>RYAN HERCO PRODUCTS</b>	<b>2449 N. NAOMI ST.</b>	<b>NNE 1/4 - 1/2 (0.341 mi.)</b>	<b>W153</b>	<b>928</b>
Database: CPS-SLIC, Date of Government Version: 08/31/2022				
Facility Status: Completed - Case Closed				
Global Id: T10000015327				
<b>CHEN ENGINEERING &amp; S</b>	<b>3540 VALHALLA DR</b>	<b>WSW 1/4 - 1/2 (0.346 mi.)</b>	<b>AB154</b>	<b>929</b>
Database: CPS-SLIC, Date of Government Version: 08/31/2022				
Facility Status: Completed - Case Closed				
Global Id: T10000014634				
Global Id: T10000015214				
<b>CARTERS INC</b>	<b>2612 N HOLLYWOOD WAY</b>	<b>NW 1/4 - 1/2 (0.349 mi.)</b>	<b>AE156</b>	<b>931</b>
Database: CPS-SLIC, Date of Government Version: 08/31/2022				
Facility Status: Completed - Case Closed				
Global Id: T10000015260				
<b>CALIFORNIA CAGE WORK</b>	<b>3314 BURTON AVE</b>	<b>NNW 1/4 - 1/2 (0.350 mi.)</b>	<b>AF157</b>	<b>932</b>
Database: CPS-SLIC, Date of Government Version: 08/31/2022				
Facility Status: Completed - Case Closed				
Global Id: T10000015298				
<b>CARTER VSP AIRPORT P</b>	<b>2616 N. HOLLYWOOD WA</b>	<b>NW 1/4 - 1/2 (0.350 mi.)</b>	<b>AE158</b>	<b>933</b>
Database: CPS-SLIC, Date of Government Version: 08/31/2022				
Facility Status: Completed - Case Closed				
Global Id: T10000015382				
<b>LOCKHEED PLANE A-1 S</b>	<b>2311 N HOLLYWOOD WAY</b>	<b>WSW 1/4 - 1/2 (0.353 mi.)</b>	<b>159</b>	<b>934</b>
Database: CPS-SLIC, Date of Government Version: 08/31/2022				

## EXECUTIVE SUMMARY

Facility Status: Open - Remediation  
Global Id: SL603798615

<b>AMER. FINE ARTS FOUN</b>	<b>2520 ONTARIO</b>	<b>N 1/4 - 1/2 (0.355 mi.)</b>	<b>Z160</b>	<b>937</b>
Database: CPS-SLIC, Date of Government Version: 08/31/2022				
Facility Status: Completed - Case Closed				
Global Id: T10000015349				
Global Id: T10000015086				
<b>PROCESS CONTROL LABS</b>	<b>2520 N. ONTARIO ST.</b>	<b>N 1/4 - 1/2 (0.355 mi.)</b>	<b>Z161</b>	<b>945</b>
Database: CPS-SLIC, Date of Government Version: 08/31/2022				
Facility Status: Completed - Case Closed				
Global Id: SL603798607				
<b>AMERICAN FINE ARTS F</b>	<b>2520 N ONTARIO ST</b>	<b>N 1/4 - 1/2 (0.355 mi.)</b>	<b>Z162</b>	<b>946</b>
Database: CPS-SLIC, Date of Government Version: 08/31/2022				
Facility Status: Completed - Case Closed				
Global Id: SL603798594				
<b>3318 BURTON AVE FACI</b>	<b>3318 BURTON AVE</b>	<b>NW 1/4 - 1/2 (0.356 mi.)</b>	<b>Y163</b>	<b>947</b>
Database: CPS-SLIC, Date of Government Version: 08/31/2022				
Facility Status: Completed - Case Closed				
Global Id: T10000015225				
<b>QUALITY HEAT TREATIN</b>	<b>3305 BURTON AVE</b>	<b>NNW 1/4 - 1/2 (0.359 mi.)</b>	<b>AF164</b>	<b>955</b>
Database: CPS-SLIC, Date of Government Version: 08/31/2022				
Facility Status: Completed - Case Closed				
Global Id: T10000015186				
<b>BUILD REHAB INDUSTRI</b>	<b>2205 HOLLYWOOD WAY</b>	<b>SW 1/4 - 1/2 (0.362 mi.)</b>	<b>AD165</b>	<b>977</b>
Database: CPS-SLIC, Date of Government Version: 08/31/2022				
Facility Status: Completed - Case Closed				
Global Id: T10000015157				
<b>CORNERSTONE SCREW MA</b>	<b>3326 BURTON AVE</b>	<b>NW 1/4 - 1/2 (0.364 mi.)</b>	<b>Y166</b>	<b>978</b>
Database: CPS-SLIC, Date of Government Version: 08/31/2022				
Facility Status: Completed - Case Closed				
Global Id: T10000014655				
<b>SIMCO CORPORATION</b>	<b>2201 HOLLYWOOD WAY</b>	<b>SW 1/4 - 1/2 (0.364 mi.)</b>	<b>AD167</b>	<b>979</b>
Database: CPS-SLIC, Date of Government Version: 08/31/2022				
Facility Status: Completed - Case Closed				
Global Id: T10000014645				
<b>DAV-LO &amp; SPACE AGE E</b>	<b>2521 ONTARIO ST.</b>	<b>N 1/4 - 1/2 (0.368 mi.)</b>	<b>Z168</b>	<b>979</b>
Database: CPS-SLIC, Date of Government Version: 08/31/2022				
Facility Status: Completed - Case Closed				
Global Id: T10000014630				
<b>ALUMINUM DIP BRAZE C</b>	<b>2537 ONTARIO ST</b>	<b>N 1/4 - 1/2 (0.370 mi.)</b>	<b>Z170</b>	<b>982</b>
Database: CPS-SLIC, Date of Government Version: 08/31/2022				
Facility Status: Completed - Case Closed				
Global Id: T10000004735				
<b>THOMPSON ADB INDUSTR</b>	<b>2523 N ONTARIO ST</b>	<b>N 1/4 - 1/2 (0.370 mi.)</b>	<b>Z171</b>	<b>983</b>
Database: CPS-SLIC, Date of Government Version: 08/31/2022				
Facility Status: Completed - Case Closed				
Global Id: T10000015243				
Global Id: T10000015070				
<b>DEKING SCREW PRODUCT</b>	<b>3330 BURTON AVE</b>	<b>NW 1/4 - 1/2 (0.371 mi.)</b>	<b>AF172</b>	<b>997</b>
Database: CPS-SLIC, Date of Government Version: 08/31/2022				
Facility Status: Completed - Case Closed				

## EXECUTIVE SUMMARY

Global Id: T10000014656				
<b>VER SALES INC</b>	<b>2509 N NAOMI ST</b>	<b>NNE 1/4 - 1/2 (0.372 mi.)</b>	<b>AG173</b>	<b>998</b>
Database: CPS-SLIC, Date of Government Version: 08/31/2022				
Facility Status: Completed - Case Closed				
Global Id: T10000015326				
<b>JOHANSON DIELECTRICS</b>	<b>3515 W. PACIFIC AVE.</b>	<b>SW 1/4 - 1/2 (0.372 mi.)</b>	<b>AD174</b>	<b>1039</b>
Database: CPS-SLIC, Date of Government Version: 08/31/2022				
Facility Status: Completed - Case Closed				
Global Id: T10000015116				
<b>OLYMPIC RENT-A-CAR</b>	<b>3317 BURTON AVE.</b>	<b>NNW 1/4 - 1/2 (0.374 mi.)</b>	<b>AF175</b>	<b>1039</b>
Database: CPS-SLIC, Date of Government Version: 08/31/2022				
Facility Status: Completed - Case Closed				
Global Id: T10000015299				
<b>G M SIGNS INC</b>	<b>3334 BURTON AVE</b>	<b>NW 1/4 - 1/2 (0.378 mi.)</b>	<b>AH176</b>	<b>1040</b>
Database: CPS-SLIC, Date of Government Version: 08/31/2022				
Facility Status: Completed - Case Closed				
Global Id: T10000015090				
<b>UNIQUE ALTERNATORS</b>	<b>2529 ONTARIO ST</b>	<b>N 1/4 - 1/2 (0.379 mi.)</b>	<b>AI177</b>	<b>1044</b>
Database: CPS-SLIC, Date of Government Version: 08/31/2022				
Facility Status: Completed - Case Closed				
Global Id: T10000015099				
<b>PRODUCTION GRIP EQUI</b>	<b>3321 BURTON AVE.</b>	<b>NW 1/4 - 1/2 (0.380 mi.)</b>	<b>AF178</b>	<b>1045</b>
Database: CPS-SLIC, Date of Government Version: 08/31/2022				
Facility Status: Completed - Case Closed				
Global Id: T10000015183				
<b>DWYER MANUFACTURING</b>	<b>3329 BURTON AVE.</b>	<b>NW 1/4 - 1/2 (0.387 mi.)</b>	<b>AF181</b>	<b>1053</b>
Database: CPS-SLIC, Date of Government Version: 08/31/2022				
Facility Status: Completed - Case Closed				
Global Id: T10000015060				
<b>SPACE-LOK</b>	<b>2526 NORTH ONTARIO S</b>	<b>N 1/4 - 1/2 (0.398 mi.)</b>	<b>AI186</b>	<b>1060</b>
Database: CPS-SLIC, Date of Government Version: 08/31/2022				
Facility Status: Completed - Case Closed				
Global Id: SL603798624				
<b>SHELTERCLEAN INC</b>	<b>2514 N NAOMI ST</b>	<b>NNE 1/4 - 1/2 (0.405 mi.)</b>	<b>AG190</b>	<b>1095</b>
Database: CPS-SLIC, Date of Government Version: 08/31/2022				
Facility Status: Completed - Case Closed				
Global Id: T10000015324				
<b>CITY OF BURBANK FIRE</b>	<b>2244 BUENA VISTA</b>	<b>NE 1/4 - 1/2 (0.411 mi.)</b>	<b>AK192</b>	<b>1112</b>
Database: CPS-SLIC, Date of Government Version: 08/31/2022				
Facility Status: Completed - Case Closed				
Global Id: T10000015283				
<b>MUSIC EXPRESS INC</b>	<b>2530 ONTARIO ST</b>	<b>N 1/4 - 1/2 (0.413 mi.)</b>	<b>AI193</b>	<b>1113</b>
Database: CPS-SLIC, Date of Government Version: 08/31/2022				
Facility Status: Completed - Case Closed				
Global Id: T10000015350				
<b>ELECTRICAL ADVERTISI</b>	<b>2545 ONTARIO ST</b>	<b>N 1/4 - 1/2 (0.416 mi.)</b>	<b>AI194</b>	<b>1130</b>
Database: CPS-SLIC, Date of Government Version: 08/31/2022				
Facility Status: Completed - Case Closed				
Global Id: T10000015061				
<b>GLOBAL CONSUMER SERV</b>	<b>3607 W. PACIFIC AVE.</b>	<b>SW 1/4 - 1/2 (0.418 mi.)</b>	<b>AL195</b>	<b>1167</b>
Database: CPS-SLIC, Date of Government Version: 08/31/2022				



## EXECUTIVE SUMMARY

Facility Status: Completed - Case Closed  
Global Id: T10000014587

<b>TYLIE JONES AND ASSO</b>	<b>2240 SCREENLAND DR.</b>	<b>WSW 1/4 - 1/2 (0.419 mi.)</b>	<b>AM196</b>	<b>1167</b>
Database: CPS-SLIC, Date of Government Version: 08/31/2022				
Facility Status: Completed - Case Closed				
Global Id: T10000014589				
<b>PREMIER SUEDE &amp; LEAT</b>	<b>2708 HOLLYWOOD</b>	<b>NW 1/4 - 1/2 (0.420 mi.)</b>	<b>AH199</b>	<b>1169</b>
Database: CPS-SLIC, Date of Government Version: 08/31/2022				
Facility Status: Completed - Case Closed				
Global Id: SL0603774775				
<b>J T SUPPLIES</b>	<b>2526 N NAOMI ST</b>	<b>NNE 1/4 - 1/2 (0.426 mi.)</b>	<b>AG201</b>	<b>1220</b>
Database: CPS-SLIC, Date of Government Version: 08/31/2022				
Facility Status: Completed - Case Closed				
Global Id: T10000015323				
<b>HURST LABELING SYSTE</b>	<b>3625 W. PACIFIC AVE.</b>	<b>SW 1/4 - 1/2 (0.426 mi.)</b>	<b>AL202</b>	<b>1226</b>
Database: CPS-SLIC, Date of Government Version: 08/31/2022				
Facility Status: Completed - Case Closed				
Global Id: T10000015103				
<b>CRYSTAL-LIKE PLASTIC</b>	<b>2547 N ONTARIO ST</b>	<b>N 1/4 - 1/2 (0.427 mi.)</b>	<b>AI203</b>	<b>1227</b>
Database: CPS-SLIC, Date of Government Version: 08/31/2022				
Facility Status: Completed - Case Closed				
Global Id: T10000014651				
<b>TD QUILTING MACHINER</b>	<b>3640 VALHALLA DR.</b>	<b>WSW 1/4 - 1/2 (0.431 mi.)</b>	<b>AM204</b>	<b>1229</b>
Database: CPS-SLIC, Date of Government Version: 08/31/2022				
Facility Status: Completed - Case Closed				
Global Id: T10000015130				
<b>G.E. GUNDERSON MANUF</b>	<b>2540 N. NAOMI ST.</b>	<b>NNE 1/4 - 1/2 (0.438 mi.)</b>	<b>AN206</b>	<b>1230</b>
Database: CPS-SLIC, Date of Government Version: 08/31/2022				
Facility Status: Completed - Case Closed				
Global Id: T10000015325				
<b>BELAS FORIEGN CAR RE</b>	<b>2525 N SAN FERNANDO</b>	<b>NE 1/4 - 1/2 (0.440 mi.)</b>	<b>207</b>	<b>1231</b>
Database: CPS-SLIC, Date of Government Version: 08/31/2022				
Facility Status: Completed - Case Closed				
Global Id: T10000015392				
<b>DRY CLEAN EXPRESS BU</b>	<b>2411 N SAN FERNANDO</b>	<b>NE 1/4 - 1/2 (0.448 mi.)</b>	<b>AK209</b>	<b>1233</b>
Database: CPS-SLIC, Date of Government Version: 08/31/2022				
Facility Status: Completed - Case Closed				
Global Id: T10000015235				
<b>DATA MICROFILMING CO</b>	<b>2601 N SAN FERNANDO</b>	<b>NNE 1/4 - 1/2 (0.450 mi.)</b>	<b>AN211</b>	<b>1263</b>
Database: CPS-SLIC, Date of Government Version: 08/31/2022				
Facility Status: Completed - Case Closed				
Global Id: T10000014558				
<b>ED &amp; D ELECTRONICS,</b>	<b>3110 WINONA AVE.</b>	<b>NNW 1/4 - 1/2 (0.452 mi.)</b>	<b>AP213</b>	<b>1269</b>
Database: CPS-SLIC, Date of Government Version: 08/31/2022				
Facility Status: Completed - Case Closed				
Global Id: T10000015280				
<b>MICRO FORM PRECISION</b>	<b>2317 SAN FERNANDO BL</b>	<b>NE 1/4 - 1/2 (0.453 mi.)</b>	<b>AO214</b>	<b>1274</b>
Database: CPS-SLIC, Date of Government Version: 08/31/2022				
Facility Status: Completed - Case Closed				
Global Id: T10000015374				
<b>CENTERPOINT MFG CO I</b>	<b>2617 N SAN FERNANDO</b>	<b>NNE 1/4 - 1/2 (0.456 mi.)</b>	<b>AN215</b>	<b>1275</b>
Database: CPS-SLIC, Date of Government Version: 08/31/2022				

## EXECUTIVE SUMMARY

Facility Status: Completed - Case Closed  
Global Id: T10000015142

<b>PUROFIED DOWN PRODUC</b>	<b>2815 WINONA AVE</b>	<b>N 1/4 - 1/2 (0.460 mi.)</b>	<b>AR219</b>	<b>1337</b>
Database: CPS-SLIC, Date of Government Version: 08/31/2022				
Facility Status: Completed - Case Closed				
Global Id: T10000015185				
<b>CLEMCO</b>	<b>2911 WINONA AVE.</b>	<b>N 1/4 - 1/2 (0.461 mi.)</b>	<b>AR221</b>	<b>1340</b>
Database: CPS-SLIC, Date of Government Version: 08/31/2022				
Facility Status: Completed - Case Closed				
Global Id: T10000015339				
<b>ALUMTREAT, INC.</b>	<b>2905 WINONA AVE.</b>	<b>N 1/4 - 1/2 (0.462 mi.)</b>	<b>AR225</b>	<b>1404</b>
Database: CPS-SLIC, Date of Government Version: 08/31/2022				
Facility Status: Completed - Case Closed				
Global Id: T10000014580				
<b>CIRCLE WELD. MFG. CO</b>	<b>2609 N SAN FERNANDO</b>	<b>NNE 1/4 - 1/2 (0.462 mi.)</b>	<b>AN226</b>	<b>1405</b>
Database: CPS-SLIC, Date of Government Version: 08/31/2022				
Facility Status: Completed - Case Closed				
Global Id: T10000014635				
<b>A &amp; T ENGINEERING</b>	<b>2609 N. SAN FERNANDO</b>	<b>NNE 1/4 - 1/2 (0.462 mi.)</b>	<b>AN227</b>	<b>1411</b>
Database: CPS-SLIC, Date of Government Version: 08/31/2022				
Facility Status: Completed - Case Closed				
Global Id: T10000014551				
<b>FLO CONTROL</b>	<b>3210 WINONA AVE.</b>	<b>NNW 1/4 - 1/2 (0.462 mi.)</b>	<b>AP228</b>	<b>1411</b>
Database: CPS-SLIC, Date of Government Version: 08/31/2022				
Facility Status: Completed - Case Closed				
Global Id: T10000015078				
<b>JANCO CORP</b>	<b>3111 WINONA AVE</b>	<b>N 1/4 - 1/2 (0.470 mi.)</b>	<b>AP231</b>	<b>1431</b>
Database: CPS-SLIC, Date of Government Version: 08/31/2022				
Facility Status: Completed - Case Closed				
Global Id: SL603798612				
<b>DAVIS MACHINING CO</b>	<b>3216 WINONA AVE</b>	<b>NNW 1/4 - 1/2 (0.471 mi.)</b>	<b>AP234</b>	<b>1512</b>
Database: CPS-SLIC, Date of Government Version: 08/31/2022				
Facility Status: Completed - Case Closed				
Global Id: T10000014654				
<b>UNITED CURRIER INCOR</b>	<b>3220 WINONA AVE.</b>	<b>NNW 1/4 - 1/2 (0.473 mi.)</b>	<b>235</b>	<b>1527</b>
Database: CPS-SLIC, Date of Government Version: 08/31/2022				
Facility Status: Completed - Case Closed				
Global Id: T10000015279				
<b>FMS #13</b>	<b>3800 VALHALLA DR</b>	<b>WSW 1/4 - 1/2 (0.488 mi.)</b>	<b>239</b>	<b>1540</b>
Database: CPS-SLIC, Date of Government Version: 08/31/2022				
Facility Status: Completed - Case Closed				
Global Id: T10000014622				
<b>UNIQUE TRADING COMPA</b>	<b>2619 ONTARIO ST.</b>	<b>N 1/4 - 1/2 (0.495 mi.)</b>	<b>245</b>	<b>1600</b>
Database: CPS-SLIC, Date of Government Version: 08/31/2022				
Facility Status: Completed - Case Closed				
Global Id: T10000015351				
<b>AIRMOTIVE</b>	<b>3400 WINONA AVE</b>	<b>NNW 1/4 - 1/2 (0.496 mi.)</b>	<b>247</b>	<b>1601</b>
Database: CPS-SLIC, Date of Government Version: 08/31/2022				
Facility Status: Completed - Case Closed				
Global Id: T10000014563				
<b>CALTRANS-BUENA VISTA</b>	<b>2600 N. SAN FERNANDO</b>	<b>NNE 1/4 - 1/2 (0.497 mi.)</b>	<b>248</b>	<b>1602</b>
Database: CPS-SLIC, Date of Government Version: 08/31/2022				

## EXECUTIVE SUMMARY

Facility Status: Completed - Case Closed  
Global Id: T10000015367

<u>Lower Elevation</u>	<u>Address</u>	<u>Direction / Distance</u>	<u>Map ID</u>	<u>Page</u>
<b>ASSOCIATED COMPONENT</b> Database: CPS-SLIC, Date of Government Version: 08/31/2022 Facility Status: Completed - Case Closed Global Id: T10000015219	<b>3030 EMPIRE AVE.</b>	<b>SW 0 - 1/8 (0.012 mi.)</b>	<b>A2</b>	<b>16</b>
<b>SIERRACIN-HARRISON</b> Database: CPS-SLIC, Date of Government Version: 08/31/2022 Facility Status: Open - Inactive Global Id: SL603798623	<b>3020 EMPIRE AVE</b>	<b>SSW 0 - 1/8 (0.013 mi.)</b>	<b>A3</b>	<b>17</b>
<b>I K CURTIS SERVICES</b> Database: CPS-SLIC, Date of Government Version: 08/31/2022 Facility Status: Completed - Case Closed Global Id: T10000014620	<b>2919 EMPIRE AVE</b>	<b>SE 0 - 1/8 (0.037 mi.)</b>	<b>A9</b>	<b>72</b>
<b>IK CURTIS SERVICES I</b> Database: CPS-SLIC, Date of Government Version: 08/31/2022 Facility Status: Completed - Case Closed Global Id: T10000015105	<b>2907 EMPIRE AVENUE</b>	<b>ESE 0 - 1/8 (0.041 mi.)</b>	<b>A10</b>	<b>89</b>
<b>ACCESSORY PLATING</b> Database: CPS-SLIC, Date of Government Version: 08/31/2022 Facility Status: Completed - Case Closed Global Id: SL603798599	<b>3000 W EMPIRE AVE</b>	<b>S 0 - 1/8 (0.044 mi.)</b>	<b>A12</b>	<b>90</b>
<b>TRANSCORD ENTERPRISE</b> Database: CPS-SLIC, Date of Government Version: 08/31/2022 Facility Status: Completed - Case Closed Global Id: T10000014595	<b>2890 EMPIRE AVE.</b>	<b>SE 0 - 1/8 (0.049 mi.)</b>	<b>A14</b>	<b>105</b>
<b>RICH CRAFT</b> Database: CPS-SLIC, Date of Government Version: 08/31/2022 Facility Status: Completed - Case Closed Global Id: T10000015197	<b>2817 EMPIRE AVE.</b>	<b>ESE 0 - 1/8 (0.067 mi.)</b>	<b>B22</b>	<b>129</b>
<b>CAL-WIRE PRECISION M</b> Database: CPS-SLIC, Date of Government Version: 08/31/2022 Facility Status: Completed - Case Closed Global Id: T10000014621	<b>2801 EMPIRE AVE.</b>	<b>ESE 0 - 1/8 (0.102 mi.)</b>	<b>B30</b>	<b>340</b>
<b>PROP MASTERS INC.</b> Database: CPS-SLIC, Date of Government Version: 08/31/2022 Facility Status: Completed - Case Closed Global Id: T10000014561	<b>2721 EMPIRE AVE</b>	<b>E 0 - 1/8 (0.121 mi.)</b>	<b>F35</b>	<b>350</b>
<b>WILLIAMS ENGRAVING C</b> Database: CPS-SLIC, Date of Government Version: 08/31/2022 Facility Status: Completed - Case Closed Global Id: T10000015239	<b>3101 VALHALLA DR.</b>	<b>SSW 0 - 1/8 (0.123 mi.)</b>	<b>D39</b>	<b>356</b>
<b>THOUGHT FACTORY</b> Database: CPS-SLIC, Date of Government Version: 08/31/2022 Facility Status: Completed - Case Closed Global Id: T10000015223	<b>3103 VALHALLA DR.</b>	<b>SSW 0 - 1/8 (0.123 mi.)</b>	<b>D41</b>	<b>358</b>
<b>A.J. LEVIN CO.</b> Database: CPS-SLIC, Date of Government Version: 08/31/2022	<b>3108 VALHALLA DR.</b>	<b>SSW 1/8 - 1/4 (0.131 mi.)</b>	<b>H45</b>	<b>412</b>

## EXECUTIVE SUMMARY

Facility Status: Completed - Case Closed  
Global Id: T10000014556

<b>BICO, INC.</b>	<b>3116 VALHALLA DR</b>	<b>SSW 1/8 - 1/4 (0.131 mi.)</b>	<b>H46</b>	<b>412</b>
Database: CPS-SLIC, Date of Government Version: 08/31/2022				
Facility Status: Completed - Case Closed				
Global Id: T10000014599				
<b>UNATECH MFG &amp; SALES</b>	<b>2711 EMPIRE AVE</b>	<b>E 1/8 - 1/4 (0.134 mi.)</b>	<b>F47</b>	<b>413</b>
Database: CPS-SLIC, Date of Government Version: 08/31/2022				
Facility Status: Completed - Case Closed				
Global Id: T10000015227				
<b>BRU-STER PRINTING CO</b>	<b>1953 ONTARIO ST.</b>	<b>SSW 1/8 - 1/4 (0.150 mi.)</b>	<b>H53</b>	<b>428</b>
Database: CPS-SLIC, Date of Government Version: 08/31/2022				
Facility Status: Completed - Case Closed				
Global Id: T10000014607				
<b>THE PATRICK TATOPOUL</b>	<b>1951 ONTARIO ST</b>	<b>SSW 1/8 - 1/4 (0.151 mi.)</b>	<b>H54</b>	<b>428</b>
Database: CPS-SLIC, Date of Government Version: 08/31/2022				
Facility Status: Completed - Case Closed				
Global Id: SL603798608				
<b>NORMAN ENTERPRISES</b>	<b>2621 EMPIRE AVE.</b>	<b>E 1/8 - 1/4 (0.191 mi.)</b>	<b>K63</b>	<b>468</b>
Database: CPS-SLIC, Date of Government Version: 08/31/2022				
Facility Status: Completed - Case Closed				
Global Id: T10000014591				
<b>NORMAN ENTERPRISES I</b>	<b>2601 EMPIRE AVE.</b>	<b>E 1/8 - 1/4 (0.205 mi.)</b>	<b>K72</b>	<b>494</b>
Database: CPS-SLIC, Date of Government Version: 08/31/2022				
Facility Status: Completed - Case Closed				
Global Id: T10000015155				
<b>KONOGRAPHICS</b>	<b>2521 EMPIRE AVE</b>	<b>E 1/8 - 1/4 (0.221 mi.)</b>	<b>K90</b>	<b>557</b>
Database: CPS-SLIC, Date of Government Version: 08/31/2022				
Facility Status: Completed - Case Closed				
Global Id: T10000015261				
<b>JOHANSON DIELECTRICS</b>	<b>3113 W. PACIFIC AVE.</b>	<b>S 1/8 - 1/4 (0.248 mi.)</b>	<b>109</b>	<b>597</b>
Database: CPS-SLIC, Date of Government Version: 08/31/2022				
Facility Status: Completed - Case Closed				
Global Id: T10000015117				
<b>EI DUPONT DENEMOURS</b>	<b>3300 PACIFIC AVE</b>	<b>SSW 1/4 - 1/2 (0.289 mi.)</b>	<b>115</b>	<b>603</b>
Database: CPS-SLIC, Date of Government Version: 08/31/2022				
Facility Status: Completed - Case Closed				
Global Id: SL603798636				
<b>BRANCH MACHINE PARTS</b>	<b>2419 EMPIRE AVE</b>	<b>E 1/4 - 1/2 (0.320 mi.)</b>	<b>AA137</b>	<b>885</b>
Database: CPS-SLIC, Date of Government Version: 08/31/2022				
Facility Status: Completed - Case Closed				
Global Id: T10000014602				
<b>BRANCH GRINDING CORP</b>	<b>2417 EMPIRE AVE.</b>	<b>E 1/4 - 1/2 (0.321 mi.)</b>	<b>AA138</b>	<b>886</b>
Database: CPS-SLIC, Date of Government Version: 08/31/2022				
Facility Status: Completed - Case Closed				
Global Id: T10000014601				
<b>TECHNICAL METAL FINI</b>	<b>3401 W PACIFIC AVE</b>	<b>SW 1/4 - 1/2 (0.322 mi.)</b>	<b>AC140</b>	<b>887</b>
Database: CPS-SLIC, Date of Government Version: 08/31/2022				
Facility Status: Open - Remediation				
Global Id: T10000011737				
<b>POLY-CRAFT SYS-DIV.</b>	<b>3403 PACIFIC AVE</b>	<b>SW 1/4 - 1/2 (0.323 mi.)</b>	<b>AC141</b>	<b>904</b>
Database: CPS-SLIC, Date of Government Version: 08/31/2022				

## EXECUTIVE SUMMARY

Facility Status: Completed - Case Closed				
Global Id: T10000015179				
<b>COLOR WEST INC</b>	<b>3405 PACIFIC AVE</b>	<b>SW 1/4 - 1/2 (0.324 mi.)</b>	<b>AC142</b>	<b>905</b>
Database: CPS-SLIC, Date of Government Version: 08/31/2022				
Facility Status: Completed - Case Closed				
Global Id: T10000015253				
<b>MATTHEWS STUDIO EQUI</b>	<b>2411 EMPIRE AVE.</b>	<b>E 1/4 - 1/2 (0.328 mi.)</b>	<b>AA145</b>	<b>913</b>
Database: CPS-SLIC, Date of Government Version: 08/31/2022				
Facility Status: Completed - Case Closed				
Global Id: T10000015143				
<b>MATTHEWS STUDIO EQUI</b>	<b>2405 EMPIRE AV</b>	<b>E 1/4 - 1/2 (0.346 mi.)</b>	<b>AA155</b>	<b>930</b>
Database: CPS-SLIC, Date of Government Version: 08/31/2022				
Facility Status: Completed - Case Closed				
Global Id: T10000015304				
<b>ISOTOPE PRODUCTS LAB</b>	<b>2317 EMPIRE AVE</b>	<b>E 1/4 - 1/2 (0.370 mi.)</b>	<b>AA169</b>	<b>980</b>
Database: CPS-SLIC, Date of Government Version: 08/31/2022				
Facility Status: Completed - Case Closed				
Global Id: T10000015113				
<b>MATTHEWS STUDIO EQUI</b>	<b>2015 LINCOLN ST.</b>	<b>E 1/4 - 1/2 (0.390 mi.)</b>	<b>AJ182</b>	<b>1054</b>
Database: CPS-SLIC, Date of Government Version: 08/31/2022				
Facility Status: Completed - Case Closed				
Global Id: T10000015319				
<b>MATTHEW STUDIO EQUIP</b>	<b>2021 N. LINCOLN ST.</b>	<b>E 1/4 - 1/2 (0.395 mi.)</b>	<b>AJ184</b>	<b>1059</b>
Database: CPS-SLIC, Date of Government Version: 08/31/2022				
Facility Status: Completed - Case Closed				
Global Id: T10000015138				
<b>DELTA SCIENTIFIC COR</b>	<b>2031 LINCOLN AVE.</b>	<b>E 1/4 - 1/2 (0.396 mi.)</b>	<b>AJ185</b>	<b>1060</b>
Database: CPS-SLIC, Date of Government Version: 08/31/2022				
Facility Status: Completed - Case Closed				
Global Id: T10000014657				
<b>AUDIOTEK CORPORATION</b>	<b>2025 N. LINCOLN ST.</b>	<b>E 1/4 - 1/2 (0.399 mi.)</b>	<b>AJ187</b>	<b>1064</b>
Database: CPS-SLIC, Date of Government Version: 08/31/2022				
Facility Status: Completed - Case Closed				
Global Id: T10000015314				
<b>DELTA SCIENTIFIC COR</b>	<b>2033 N. LINCOLN ST.</b>	<b>E 1/4 - 1/2 (0.400 mi.)</b>	<b>AJ189</b>	<b>1094</b>
Database: CPS-SLIC, Date of Government Version: 08/31/2022				
Facility Status: Completed - Case Closed				
Global Id: T10000015237				
<b>N B INDUSTRIES</b>	<b>2301 EMPIRE AVE</b>	<b>E 1/4 - 1/2 (0.409 mi.)</b>	<b>AJ191</b>	<b>1111</b>
Database: CPS-SLIC, Date of Government Version: 08/31/2022				
Facility Status: Completed - Case Closed				
Global Id: T10000015306				
<b>JOHN FLUKE MFG.</b>	<b>2020 LINCOLN AVE.</b>	<b>E 1/4 - 1/2 (0.420 mi.)</b>	<b>AJ197</b>	<b>1168</b>
Database: CPS-SLIC, Date of Government Version: 08/31/2022				
Facility Status: Completed - Case Closed				
Global Id: T10000015122				
<b>MODE O'DAY</b>	<b>2130 HOLLYWOOD WAY</b>	<b>SW 1/4 - 1/2 (0.420 mi.)</b>	<b>198</b>	<b>1169</b>
Database: CPS-SLIC, Date of Government Version: 08/31/2022				
Facility Status: Completed - Case Closed				
Global Id: T10000015148				
<b>NOVACAP</b>	<b>2221 EMPIRE AVE.</b>	<b>E 1/4 - 1/2 (0.431 mi.)</b>	<b>AJ205</b>	<b>1230</b>
Database: CPS-SLIC, Date of Government Version: 08/31/2022				

## EXECUTIVE SUMMARY

Facility Status: Completed - Case Closed  
Global Id: T10000015158

<b>COMCO, INC</b>	<b>2151 NORTH LINCOLN S</b>	<b>ENE 1/4 - 1/2 (0.447 mi.)</b>	<b>AO208</b>	<b>1232</b>
Database: CPS-SLIC, Date of Government Version: 08/31/2022				
Facility Status: Completed - Case Closed				
Global Id: T10000004922				
<b>TRI-WESTERN DATA SYS</b>	<b>2309 SAN FERNANDO BL</b>	<b>ENE 1/4 - 1/2 (0.457 mi.)</b>	<b>AO216</b>	<b>1335</b>
Database: CPS-SLIC, Date of Government Version: 08/31/2022				
Facility Status: Completed - Case Closed				
Global Id: T10000015375				
<b>A &amp; S WROUGHT IRON C</b>	<b>2305 N SAN FERNANDO</b>	<b>ENE 1/4 - 1/2 (0.459 mi.)</b>	<b>AO217</b>	<b>1336</b>
Database: CPS-SLIC, Date of Government Version: 08/31/2022				
Facility Status: Completed - Case Closed				
Global Id: T10000015376				
<b>CALTRON CO.</b>	<b>2118 JANNETTA AVE.</b>	<b>ENE 1/4 - 1/2 (0.460 mi.)</b>	<b>AQ218</b>	<b>1337</b>
Database: CPS-SLIC, Date of Government Version: 08/31/2022				
Facility Status: Completed - Case Closed				
Global Id: T10000015094				
<b>MAASDAM POW'R PULL-I</b>	<b>2212 KENMERE AVE</b>	<b>E 1/4 - 1/2 (0.461 mi.)</b>	<b>AQ220</b>	<b>1339</b>
Database: CPS-SLIC, Date of Government Version: 08/31/2022				
Facility Status: Completed - Case Closed				
Global Id: T10000015320				
<b>THE FISHING FACTORY</b>	<b>2313 N. SAN FERNANDO</b>	<b>NE 1/4 - 1/2 (0.468 mi.)</b>	<b>AO230</b>	<b>1430</b>
Database: CPS-SLIC, Date of Government Version: 08/31/2022				
Facility Status: Completed - Case Closed				
Global Id: T10000015221				
<b>GRAPHIC ART SYSTEMS</b>	<b>2150 N LINCOLN ST</b>	<b>ENE 1/4 - 1/2 (0.470 mi.)</b>	<b>AS232</b>	<b>1488</b>
Database: CPS-SLIC, Date of Government Version: 08/31/2022				
Facility Status: Completed - Case Closed				
Global Id: SL603798637				
<b>INTERNATIONAL COLORI</b>	<b>2301 N SAN FERNANDO</b>	<b>ENE 1/4 - 1/2 (0.471 mi.)</b>	<b>AO233</b>	<b>1511</b>
Database: CPS-SLIC, Date of Government Version: 08/31/2022				
Facility Status: Completed - Case Closed				
Global Id: T10000015257				
<b>ACCRATRONICS SEALS C</b>	<b>2211 KENMERE AVE</b>	<b>ENE 1/4 - 1/2 (0.480 mi.)</b>	<b>AQ236</b>	<b>1529</b>
Database: CPS-SLIC, Date of Government Version: 08/31/2022				
Facility Status: Completed - Case Closed				
Global Id: T10000015321				
<b>PRD INDUSTRIES</b>	<b>2121 FLOYD ST</b>	<b>ENE 1/4 - 1/2 (0.484 mi.)</b>	<b>AQ238</b>	<b>1539</b>
Database: CPS-SLIC, Date of Government Version: 08/31/2022				
Facility Status: Completed - Case Closed				
Global Id: T10000015332				
<b>ALWAYS BETTER CLOSET</b>	<b>2134 FLOYD ST.</b>	<b>ENE 1/4 - 1/2 (0.488 mi.)</b>	<b>AS240</b>	<b>1585</b>
Database: CPS-SLIC, Date of Government Version: 08/31/2022				
Facility Status: Completed - Case Closed				
Global Id: T10000015331				
<b>NEW RENAISSANCE RECO</b>	<b>2130 FLOYD ST.</b>	<b>ENE 1/4 - 1/2 (0.490 mi.)</b>	<b>AS241</b>	<b>1585</b>
Database: CPS-SLIC, Date of Government Version: 08/31/2022				
Facility Status: Completed - Case Closed				
Global Id: T10000015167				
<b>KEIM PRECISION MIRRO</b>	<b>2117 EMPIRE AVE</b>	<b>E 1/4 - 1/2 (0.493 mi.)</b>	<b>244</b>	<b>1598</b>
Database: CPS-SLIC, Date of Government Version: 08/31/2022				

## EXECUTIVE SUMMARY

Facility Status: Completed - Case Closed  
Global Id: T10000015125

<p><b>INTERVALVE</b> Database: CPS-SLIC, Date of Government Version: 08/31/2022 Facility Status: Completed - Case Closed Global Id: T10000015100</p>	<p><b>1835 N KEYSTONE ST</b></p>	<p><b>E 1/4 - 1/2 (0.495 mi.)</b></p>	<p><b>246</b></p>	<p><b>1600</b></p>
<p><b>SIMU-SYSTEMS TECHNOL</b> Database: CPS-SLIC, Date of Government Version: 08/31/2022 Facility Status: Completed - Case Closed Global Id: T10000015333</p>	<p><b>2115 FLOYD ST</b></p>	<p><b>ENE 1/4 - 1/2 (0.497 mi.)</b></p>	<p><b>AQ249</b></p>	<p><b>1614</b></p>

### **Lists of state and tribal registered storage tanks**

UST: The Underground Storage Tank database contains registered USTs. USTs are regulated under Subtitle I of the Resource Conservation and Recovery Act (RCRA). The data come from the State Water Resources Control Board's Hazardous Substance Storage Container Database.

A review of the UST list, as provided by EDR, has revealed that there are 6 UST sites within approximately 0.25 miles of the target property.

<u>Equal/Higher Elevation</u>	<u>Address</u>	<u>Direction / Distance</u>	<u>Map ID</u>	<u>Page</u>
AT&T CALIFORNIA - K3 Database: UST, Date of Government Version: 08/31/2022 Facility Id: 00555	3001 THORNTON AVE	N 1/8 - 1/4 (0.209 mi.)	L82	526
PACIFIC BELL Database: UST, Date of Government Version: 08/31/2022 Facility Id: 10205	3001 THORNTON AVE	N 1/8 - 1/4 (0.209 mi.)	L86	545
LOGIX FEDERAL CREDIT Database: UST, Date of Government Version: 08/31/2022 Facility Id: LACoFA0013819	2340 N HOLLYWOOD WAY	WSW 1/8 - 1/4 (0.223 mi.)	O96	570
LOCKHEED FEDERAL CRE Database: UST, Date of Government Version: 08/31/2022 Facility Id: 2340	2340 N HOLLYWOOD WAY	WSW 1/8 - 1/4 (0.223 mi.)	O99	576
BURBANK FIRE STATION Database: UST, Date of Government Version: 08/31/2022 Facility Id: 00553	2713 THORNTON AVE	NE 1/8 - 1/4 (0.232 mi.)	Q102	580
FIRESTATION #13 Database: UST, Date of Government Version: 08/31/2022 Facility Id: 2713	2713 THORNTON AVE #	NE 1/8 - 1/4 (0.232 mi.)	Q103	582

AST: A listing of aboveground storage tank petroleum storage tank locations.

A review of the AST list, as provided by EDR, has revealed that there are 3 AST sites within approximately 0.25 miles of the target property.

<u>Equal/Higher Elevation</u>	<u>Address</u>	<u>Direction / Distance</u>	<u>Map ID</u>	<u>Page</u>
3100 PARTNERS LLC Database: AST, Date of Government Version: 07/06/2016	3100 THORNTON AVE	NNW 1/8 - 1/4 (0.157 mi.)	E55	429
M DAVID PAUL & ASSOC Database: AST, Date of Government Version: 07/06/2016	3333 EMPIRE AVE	W 1/8 - 1/4 (0.171 mi.)	J59	459

## EXECUTIVE SUMMARY

<u>Lower Elevation</u>	<u>Address</u>	<u>Direction / Distance</u>	<u>Map ID</u>	<u>Page</u>
FOX RENT A CAR -- BU Database: AST, Date of Government Version: 07/06/2016	2890 W EMPIRE AVE	SE 0 - 1/8 (0.058 mi.)	A16	117

### ADDITIONAL ENVIRONMENTAL RECORDS

#### **Local Lists of Hazardous waste / Contaminated Sites**

HIST Cal-Sites: Formerly known as ASPIS, this database contains both known and potential hazardous substance sites. The source is the California Department of Toxic Substance Control. No longer updated by the state agency. It has been replaced by ENVIROSTOR.

A review of the HIST Cal-Sites list, as provided by EDR, and dated 08/08/2005 has revealed that there is 1 HIST Cal-Sites site within approximately 1 mile of the target property.

<u>Equal/Higher Elevation</u>	<u>Address</u>	<u>Direction / Distance</u>	<u>Map ID</u>	<u>Page</u>
<b>SAN FERNANDO VALLEY</b>	<b>NORTH HOLLYWOOD WELL</b>	<b>WSW 1/4 - 1/2 (0.421 mi.)</b>	<b>AM200</b>	<b>1172</b>

CERS HAZ WASTE: List of sites in the California Environmental Protection Agency (CalEPA) Regulated Site Portal which fall under the Hazardous Chemical Management, Hazardous Waste Onsite Treatment, Household Hazardous Waste Collection, Hazardous Waste Generator, and RCRA LQ HW Generator programs.

A review of the CERS HAZ WASTE list, as provided by EDR, and dated 01/05/2023 has revealed that there are 6 CERS HAZ WASTE sites within approximately 0.25 miles of the target property.

<u>Equal/Higher Elevation</u>	<u>Address</u>	<u>Direction / Distance</u>	<u>Map ID</u>	<u>Page</u>
<b>SCREEN GRAPHICS CO I</b>	<b>3216 VALHALLA DR</b>	<b>SW 1/8 - 1/4 (0.146 mi.)</b>	<b>I52</b>	<b>421</b>
<b>QUANTUM CREATION FX</b>	<b>3210 W VALHALLA DR</b>	<b>SW 1/8 - 1/4 (0.165 mi.)</b>	<b>I57</b>	<b>434</b>
<b>HASBRO INC</b>	<b>3333 W EMPIRE AVE #</b>	<b>W 1/8 - 1/4 (0.171 mi.)</b>	<b>J58</b>	<b>438</b>
<b>AT&amp;T CALIFORNIA - K3</b>	<b>3001 THORNTON AVE</b>	<b>N 1/8 - 1/4 (0.209 mi.)</b>	<b>L81</b>	<b>519</b>
<u>Lower Elevation</u>	<u>Address</u>	<u>Direction / Distance</u>	<u>Map ID</u>	<u>Page</u>
<b>COURTAULDS AEROSPACE</b>	<b>2820 W EMPIRE AVE</b>	<b>SE 0 - 1/8 (0.089 mi.)</b>	<b>26</b>	<b>315</b>
<b>MUSIC EXPRESS INC</b>	<b>2601 W EMPIRE AVE</b>	<b>E 1/8 - 1/4 (0.205 mi.)</b>	<b>K70</b>	<b>488</b>

#### **Local Lists of Registered Storage Tanks**

SWEEPS UST: Statewide Environmental Evaluation and Planning System. This underground storage tank listing was updated and maintained by a company contacted by the SWRCB in the early 1990's. The listing is no longer updated or maintained. The local agency is the contact for more information on a site on the SWEEPS list.

A review of the SWEEPS UST list, as provided by EDR, and dated 06/01/1994 has revealed that there are 5 SWEEPS UST sites within approximately 0.25 miles of the target property.

<u>Equal/Higher Elevation</u>	<u>Address</u>	<u>Direction / Distance</u>	<u>Map ID</u>	<u>Page</u>
PACIFIC BELL	3001 THORTON AVE	N 1/8 - 1/4 (0.209 mi.)	L84	543



## EXECUTIVE SUMMARY

Status: A  
 Tank Status: A  
 Comp Number: 10205

**STUDIO VAN & STORAGE**                      **2901 THORNTON AVE**                      **NNE 1/8 - 1/4 (0.210 mi.)**    **M88**                      **546**

Status: A  
 Comp Number: 11594

**LOCKHEED FEDERAL CRE**                      **2340 HOLLYWOOD WAY**                      **WSW 1/8 - 1/4 (0.223 mi.)**    **O98**                      **575**

Status: A  
 Tank Status: A  
 Comp Number: 2340

**BURBANK FIRE STATION**                      **2713 THORNTON AVE**                      **NE 1/8 - 1/4 (0.232 mi.)**    **Q104**                      **583**

Status: A  
 Tank Status: A  
 Comp Number: 2713

<u>Lower Elevation</u>	<u>Address</u>	<u>Direction / Distance</u>	<u>Map ID</u>	<u>Page</u>
------------------------	----------------	-----------------------------	---------------	-------------

<b>AMERIFLIGHT</b>	<b>2817 EMPIRE AVE</b>	<b>ESE 0 - 1/8 (0.067 mi.)</b>	<b>B21</b>	<b>127</b>
--------------------	------------------------	--------------------------------	------------	------------

Status: A  
 Comp Number: 11306

HIST UST: Historical UST Registered Database.

A review of the HIST UST list, as provided by EDR, and dated 10/15/1990 has revealed that there are 9 HIST UST sites within approximately 0.25 miles of the target property.

<u>Equal/Higher Elevation</u>	<u>Address</u>	<u>Direction / Distance</u>	<u>Map ID</u>	<u>Page</u>
-------------------------------	----------------	-----------------------------	---------------	-------------

<b>PACIFIC BELL</b>	<b>3001 THORNTON AVE</b>	<b>N 1/8 - 1/4 (0.209 mi.)</b>	<b>L83</b>	<b>527</b>
---------------------	--------------------------	--------------------------------	------------	------------

Facility Id: 00000061328

<b>STUDIO VAN &amp; STORAGE</b>	<b>2901 THORNTON AVE</b>	<b>NNE 1/8 - 1/4 (0.210 mi.)</b>	<b>M87</b>	<b>546</b>
---------------------------------	--------------------------	----------------------------------	------------	------------

Facility Id: 00000005399

<b>STUDIO VAN &amp; STORAGE</b>	<b>2901 THORNTON AVE</b>	<b>NNE 1/8 - 1/4 (0.210 mi.)</b>	<b>M88</b>	<b>546</b>
---------------------------------	--------------------------	----------------------------------	------------	------------

<u>Lower Elevation</u>	<u>Address</u>	<u>Direction / Distance</u>	<u>Map ID</u>	<u>Page</u>
------------------------	----------------	-----------------------------	---------------	-------------

<b>MEL BERNIE &amp; CO INC</b>	<b>3000 EMPIRE AV</b>	<b>SSE 0 - 1/8 (0.017 mi.)</b>	<b>A5</b>	<b>59</b>
--------------------------------	-----------------------	--------------------------------	-----------	-----------

<b>I.K. CURTIS SERVICES</b>	<b>2907 W EMPIRE AVE</b>	<b>ESE 0 - 1/8 (0.028 mi.)</b>	<b>A6</b>	<b>68</b>
-----------------------------	--------------------------	--------------------------------	-----------	-----------

Facility Id: 00000046941

<b>IK CURTIS SERVICES I</b>	<b>2907 EMPIRE AVENUE</b>	<b>ESE 0 - 1/8 (0.041 mi.)</b>	<b>A10</b>	<b>89</b>
-----------------------------	---------------------------	--------------------------------	------------	-----------

<b>ACCESSORY PLATING</b>	<b>3000 W EMPIRE AVE</b>	<b>S 0 - 1/8 (0.044 mi.)</b>	<b>A12</b>	<b>90</b>
--------------------------	--------------------------	------------------------------	------------	-----------

Facility Id: 00000060993

<b>P R C DESOTO CDP INC</b>	<b>2817 W EMPIRE AVE</b>	<b>E 0 - 1/8 (0.055 mi.)</b>	<b>B15</b>	<b>113</b>
-----------------------------	--------------------------	------------------------------	------------	------------

Facility Id: 00000041408

<b>AMERIFLIGHT</b>	<b>2817 EMPIRE AVE</b>	<b>ESE 0 - 1/8 (0.067 mi.)</b>	<b>B21</b>	<b>127</b>
--------------------	------------------------	--------------------------------	------------	------------

## EXECUTIVE SUMMARY

CA FID UST: The Facility Inventory Database contains active and inactive underground storage tank locations. The source is the State Water Resource Control Board.

A review of the CA FID UST list, as provided by EDR, and dated 10/31/1994 has revealed that there are 3 CA FID UST sites within approximately 0.25 miles of the target property.

<u>Equal/Higher Elevation</u>	<u>Address</u>	<u>Direction / Distance</u>	<u>Map ID</u>	<u>Page</u>
<b>STUDIO VAN &amp; STORAGE</b> Facility Id: 19007755 Status: A	<b>2901 THORNTON AVE</b>	<b>NNE 1/8 - 1/4 (0.210 mi.)</b>	<b>M88</b>	<b>546</b>
<b>BURBANK FIRE STATION</b> Facility Id: 19055191 Status: A	<b>2713 THORNTON AVE</b>	<b>NE 1/8 - 1/4 (0.232 mi.)</b>	<b>Q104</b>	<b>583</b>

<u>Lower Elevation</u>	<u>Address</u>	<u>Direction / Distance</u>	<u>Map ID</u>	<u>Page</u>
<b>AMERIFLIGHT</b> Facility Id: 19000527 Status: A	<b>2817 EMPIRE AVE</b>	<b>ESE 0 - 1/8 (0.067 mi.)</b>	<b>B21</b>	<b>127</b>

CERS TANKS: List of sites in the California Environmental Protection Agency (CalEPA) Regulated Site Portal which fall under the Aboveground Petroleum Storage and Underground Storage Tank regulatory programs.

A review of the CERS TANKS list, as provided by EDR, and dated 01/06/2023 has revealed that there are 6 CERS TANKS sites within approximately 0.25 miles of the target property.

<u>Equal/Higher Elevation</u>	<u>Address</u>	<u>Direction / Distance</u>	<u>Map ID</u>	<u>Page</u>
<b>WORTHE REAL ESTATE G</b>	<b>2255 N ONTARIO ST</b>	<b>NW 0 - 1/8 (0.059 mi.)</b>	<b>C18</b>	<b>120</b>
<b>SKUNK WORKS</b>	<b>3100 THORNTON AVE</b>	<b>NNW 1/8 - 1/4 (0.157 mi.)</b>	<b>E56</b>	<b>430</b>
<b>MEVIA STUDIOS NORTH</b>	<b>3333 EMPIRE AVE</b>	<b>W 1/8 - 1/4 (0.171 mi.)</b>	<b>J61</b>	<b>463</b>
<b>AT&amp;T CALIFORNIA - K3</b>	<b>3001 THORNTON AVE</b>	<b>N 1/8 - 1/4 (0.209 mi.)</b>	<b>L81</b>	<b>519</b>
<b>2340 NORTH HOLLYWOOD</b>	<b>2340 N HOLLYWOOD WAY</b>	<b>WSW 1/8 - 1/4 (0.223 mi.)</b>	<b>O97</b>	<b>571</b>
<b>BURBANK FIRE STATION</b>	<b>2713 THORNTON AVE</b>	<b>NE 1/8 - 1/4 (0.232 mi.)</b>	<b>Q104</b>	<b>583</b>

### Local Land Records

DEED: The use of recorded land use restrictions is one of the methods the DTSC uses to protect the public from unsafe exposures to hazardous substances and wastes .

A review of the DEED list, as provided by EDR, and dated 08/25/2022 has revealed that there are 2 DEED sites within approximately 0.5 miles of the target property.

<u>Equal/Higher Elevation</u>	<u>Address</u>	<u>Direction / Distance</u>	<u>Map ID</u>	<u>Page</u>
<b>ALUMTREAT INC</b> Status: CLOSED Envirostor ID: CAD009561911	<b>2905 WINOMA AVENUE</b>	<b>N 1/4 - 1/2 (0.462 mi.)</b>	<b>AR222</b>	<b>1360</b>
<b>ALUMTREAT INC</b> Status: CERTIFIED O&M - LAND USE RESTRICTIONS ONLY Envirostor ID: 80001642	<b>2905 WINONA AVE</b>	<b>N 1/4 - 1/2 (0.462 mi.)</b>	<b>AR223</b>	<b>1360</b>

## EXECUTIVE SUMMARY

### ***Other Ascertainable Records***

RCRA NonGen / NLR: RCRAInfo is EPA's comprehensive information system, providing access to data supporting the Resource Conservation and Recovery Act (RCRA) of 1976 and the Hazardous and Solid Waste Amendments (HSWA) of 1984. The database includes selective information on sites which generate, transport, store, treat and/or dispose of hazardous waste as defined by the Resource Conservation and Recovery Act (RCRA). Non-Generators do not presently generate hazardous waste.

A review of the RCRA NonGen / NLR list, as provided by EDR, and dated 11/21/2022 has revealed that there are 16 RCRA NonGen / NLR sites within approximately 0.25 miles of the target property.

<u>Equal/Higher Elevation</u>	<u>Address</u>	<u>Direction / Distance</u>	<u>Map ID</u>	<u>Page</u>
3100 PARTNERS, LLC EPA ID:: CAC003080122	2255 N ONTARIO ST ST	NW 0 - 1/8 (0.059 mi.)	C17	117
TECHNICOLOR EPA ID:: CAC003103810	2255 N ONTARIO ST	NW 0 - 1/8 (0.059 mi.)	C20	124
US LABEL CORP EPA ID:: CAL000104440	3100 W VAN OWEN ST	SSW 0 - 1/8 (0.092 mi.)	D28	336
3100 PARTNERS LLC EPA ID:: CAC003059044	2333 N ONTARIO ST	NNW 1/8 - 1/4 (0.139 mi.)	E50	418
HASBRO EPA ID:: CAL000420843	3333 W EMPIRE AVE	W 1/8 - 1/4 (0.171 mi.)	J60	460
BUDDYS ALLSTARS INC EPA ID:: CAL000344670	3216 W VALHALLA DR	SW 1/8 - 1/4 (0.174 mi.)	I62	466
AIR PARTS INTERNATIO EPA ID:: CAC003048433	2921 THORNTON AVE	N 1/8 - 1/4 (0.206 mi.)	M74	508
MEDIA STUDIOS PHASE EPA ID:: CAC003129190	3401 WEST EMPIRE AVE	W 1/8 - 1/4 (0.223 mi.)	N93	562
LOGIX FEDERAL CREDIT EPA ID:: CAC003075020	2340 N. HOLLYWOOD WA	WSW 1/8 - 1/4 (0.223 mi.)	O100	577
<u>Lower Elevation</u>	<u>Address</u>	<u>Direction / Distance</u>	<u>Map ID</u>	<u>Page</u>
PROP MASTERS INC. EPA ID:: CAL000265246	2721 EMPIRE AVE	E 0 - 1/8 (0.121 mi.)	F37	353
ROYER LABS EPA ID:: CAC003182064	2711 W. EMPIRE AVE	E 1/8 - 1/4 (0.129 mi.)	F44	409
MUSIC EXPRESS EPA ID:: CAL000139887	2601 EMPIRE AVE	E 1/8 - 1/4 (0.205 mi.)	K71	492
<b>KONOGRAPHICS</b> EPA ID:: CAD981992332	<b>2521 EMPIRE AVE</b>	<b>E 1/8 - 1/4 (0.221 mi.)</b>	<b>K91</b>	<b>559</b>
2507 EMPIRE LLC EPA ID:: CAC003172145	2507 EMPIRE AVE	E 1/8 - 1/4 (0.245 mi.)	R106	590
2507 EMPIRE LLC EPA ID:: CAC003154382	2507 EMPIRE AVE.	E 1/8 - 1/4 (0.245 mi.)	R107	592
SONIA FUKUMOTO EPA ID:: CAC002973681	2125 NORTH FREDERIC	ENE 1/8 - 1/4 (0.247 mi.)	108	595

## EXECUTIVE SUMMARY

FUDS: The Listing includes locations of Formerly Used Defense Sites Properties where the US Army Corps Of Engineers is actively working or will take necessary cleanup actions.

A review of the FUDS list, as provided by EDR, and dated 08/11/2022 has revealed that there are 2 FUDS sites within approximately 1 mile of the target property.

<u>Equal/Higher Elevation</u>	<u>Address</u>	<u>Direction / Distance</u>	<u>Map ID</u>	<u>Page</u>
VEGA AIRCRAFT		W 1/4 - 1/2 (0.319 mi.)	136	884
WEST LA AREA STATION		WNW 1/2 - 1 (0.951 mi.)	AW261	1752

ROD: Record of Decision. ROD documents mandate a permanent remedy at an NPL (Superfund) site containing technical and health information to aid the cleanup.

A review of the ROD list, as provided by EDR, and dated 10/27/2022 has revealed that there is 1 ROD site within approximately 1 mile of the target property.

<u>Equal/Higher Elevation</u>	<u>Address</u>	<u>Direction / Distance</u>	<u>Map ID</u>	<u>Page</u>
<b>SAN FERNANDO VALLEY</b> EPA ID:: CAD980894893	<b>NORTH HOLLYWOOD WELL</b>	<b>WSW 1/4 - 1/2 (0.421 mi.)</b>	<b>AM200</b>	<b>1172</b>

CONSENT: Major Legal settlements that establish responsibility and standards for cleanup at NPL (superfund) sites. Released periodically by U.S. District Courts after settlement by parties to litigation matters.

A review of the CONSENT list, as provided by EDR, and dated 09/30/2022 has revealed that there is 1 CONSENT site within approximately 1 mile of the target property.

<u>Equal/Higher Elevation</u>	<u>Address</u>	<u>Direction / Distance</u>	<u>Map ID</u>	<u>Page</u>
<b>SAN FERNANDO VALLEY</b>	<b>NORTH HOLLYWOOD WELL</b>	<b>WSW 1/4 - 1/2 (0.421 mi.)</b>	<b>AM200</b>	<b>1172</b>

PFAS ECHO: Regulators and the public have expressed interest in knowing which regulated entities may be using PFAS. EPA has developed a dataset from various sources that show which industries may be handling PFAS. Approximately 120,000 facilities subject to federal environmental programs have operated or currently operate in industry sectors with processes that may involve handling and/or release of PFAS.

A review of the PFAS ECHO list, as provided by EDR, and dated 01/03/2022 has revealed that there are 3 PFAS ECHO sites within approximately 0.25 miles of the target property.

<u>Equal/Higher Elevation</u>	<u>Address</u>	<u>Direction / Distance</u>	<u>Map ID</u>	<u>Page</u>
DISC GRAPHICS INC	34.1911/-118.3454	SW 0 - 1/8 (0.086 mi.)	D25	314
<u>Lower Elevation</u>	<u>Address</u>	<u>Direction / Distance</u>	<u>Map ID</u>	<u>Page</u>
MEL BERNIE & CO INC	34.19195/-118.34349	SSE 0 - 1/8 (0.011 mi.)	A1	15
US LABEL CORP	34.19059/-118.34486	SSW 0 - 1/8 (0.105 mi.)	D31	341

## EXECUTIVE SUMMARY

PFAS: A listing of PFAS contaminated sites included in the GeoTracker database.

A review of the PFAS list, as provided by EDR, and dated 08/31/2022 has revealed that there are 3 PFAS sites within approximately 0.25 miles of the target property.

<u>Equal/Higher Elevation</u>	<u>Address</u>	<u>Direction / Distance</u>	<u>Map ID</u>	<u>Page</u>
BURBANK OU WELL VO-6		SW 0 - 1/8 (0.077 mi.)	D24	306
BURBANK OU WELL VO-7		W 1/8 - 1/4 (0.214 mi.)	J89	549
<u>Lower Elevation</u>	<u>Address</u>	<u>Direction / Distance</u>	<u>Map ID</u>	<u>Page</u>
BURBANK OU WELL VO-5		SE 1/8 - 1/4 (0.200 mi.)	68	477

CA BOND EXP. PLAN: Department of Health Services developed a site-specific expenditure plan as the basis for an appropriation of Hazardous Substance Cleanup Bond Act funds. It is not updated.

A review of the CA BOND EXP. PLAN list, as provided by EDR, and dated 01/01/1989 has revealed that there is 1 CA BOND EXP. PLAN site within approximately 1 mile of the target property.

<u>Equal/Higher Elevation</u>	<u>Address</u>	<u>Direction / Distance</u>	<u>Map ID</u>	<u>Page</u>
LOCKHEED-BURBANK PLA	2555 NO. HOLLYWOOD W	WNW 1/4 - 1/2 (0.302 mi.)	T122	633

Cortese: The sites for the list are designated by the State Water Resource Control Board (LUST), the Integrated Waste Board (SWF/LS), and the Department of Toxic Substances Control (Cal-Sites).

A review of the Cortese list, as provided by EDR, and dated 09/19/2022 has revealed that there are 10 Cortese sites within approximately 0.5 miles of the target property.

<u>Equal/Higher Elevation</u>	<u>Address</u>	<u>Direction / Distance</u>	<u>Map ID</u>	<u>Page</u>
<b>LOCKHEED PLANT A-1-F</b> Cleanup Status: COMPLETED - CASE CLOSED	<b>2555 HOLLYWOOD WY</b>	<b>WNW 1/4 - 1/2 (0.302 mi.)</b>	<b>T119</b>	<b>613</b>
<b>LOCKHEED PLANT A-1</b> Cleanup Status: COMPLETED - CASE CLOSED	<b>2555 HOLLYWOOD WY N</b>	<b>WNW 1/4 - 1/2 (0.302 mi.)</b>	<b>T123</b>	<b>634</b>
<b>LOCKHEED PLANT B-1</b> Cleanup Status: COMPLETED - CASE CLOSED	<b>17505 VICTORY PL</b>	<b>WNW 1/4 - 1/2 (0.305 mi.)</b>	<b>T124</b>	<b>646</b>
<b>CRANE HYDRO-AIRE</b> Envirostor Id: 60002807 Cleanup Status: ACTIVE	<b>3000 WINONA AVE</b>	<b>N 1/4 - 1/2 (0.306 mi.)</b>	<b>V126</b>	<b>740</b>
<b>CHEVRON #9-0839</b> Cleanup Status: COMPLETED - CASE CLOSED	<b>2650 HOLLYWOOD WY N</b>	<b>NW 1/4 - 1/2 (0.382 mi.)</b>	<b>AE180</b>	<b>1046</b>
<b>SAN FERNANDO VALLEY</b> Envirostor Id: 19990011 Cleanup Status: ACTIVE	<b>NORTH HOLLYWOOD WELL</b>	<b>WSW 1/4 - 1/2 (0.421 mi.)</b>	<b>AM200</b>	<b>1172</b>
<b>WORLD OIL CO</b> Cleanup Status: COMPLETED - CASE CLOSED	<b>2417 N SAN FERNANDO</b>	<b>NE 1/4 - 1/2 (0.450 mi.)</b>	<b>AK210</b>	<b>1253</b>
<b>SUN BANK</b> Cleanup Status: COMPLETED - CASE CLOSED	<b>3110 WINONA AVE</b>	<b>NNW 1/4 - 1/2 (0.452 mi.)</b>	<b>AP212</b>	<b>1264</b>
<b>AEROQUIP FACILITY (F</b> Cleanup Status: COMPLETED - CASE CLOSED	<b>3015 WINONA AVE</b>	<b>N 1/4 - 1/2 (0.462 mi.)</b>	<b>229</b>	<b>1426</b>
<b>ASII TANK FARM (SITE</b>	<b>2761 HOLLYWOOD WAY</b>	<b>NW 1/4 - 1/2 (0.491 mi.)</b>	<b>AT243</b>	<b>1596</b>

## EXECUTIVE SUMMARY

Cleanup Status: COMPLETED - CASE CLOSED

HIST CORTESE: The sites for the list are designated by the State Water Resource Control Board [LUST], the Integrated Waste Board [SWF/LS], and the Department of Toxic Substances Control [CALSTATES]. This listing is no longer updated by the state agency.

A review of the HIST CORTESE list, as provided by EDR, and dated 04/01/2001 has revealed that there are 8 HIST CORTESE sites within approximately 0.5 miles of the target property.

<u>Equal/Higher Elevation</u>	<u>Address</u>	<u>Direction / Distance</u>	<u>Map ID</u>	<u>Page</u>
<b>LOCKHEED PLANT A-1-F</b> Reg Id: 915200016	<b>2555 HOLLYWOOD WY</b>	<b>WNW 1/4 - 1/2 (0.302 mi.)</b>	<b>T119</b>	<b>613</b>
<b>LOCKHEED PLANT B-1</b> Reg Id: 915200034 Reg Id: 915200034A	<b>17505 VICTORY PL</b>	<b>WNW 1/4 - 1/2 (0.305 mi.)</b>	<b>T124</b>	<b>646</b>
<b>CRANE HYDRO-AIRE</b> Reg Id: 104.0315	<b>3000 WINONA AVE</b>	<b>N 1/4 - 1/2 (0.306 mi.)</b>	<b>V126</b>	<b>740</b>
<b>CHEVRON #9-0839</b> Reg Id: 915040089 Reg Id: 915040089A	<b>2650 HOLLYWOOD</b>	<b>NW 1/4 - 1/2 (0.382 mi.)</b>	<b>AE179</b>	<b>1046</b>
<b>WORLD OIL CO</b> Reg Id: 915040107	<b>2417 N SAN FERNANDO</b>	<b>NE 1/4 - 1/2 (0.450 mi.)</b>	<b>AK210</b>	<b>1253</b>
<b>SUN BANK</b> Reg Id: 915040134	<b>3110 WINONA AVE</b>	<b>NNW 1/4 - 1/2 (0.452 mi.)</b>	<b>AP212</b>	<b>1264</b>
<b>AEROQUIP FACILITY (F)</b> Reg Id: 104.0043	<b>3015 WINONA AVE</b>	<b>N 1/4 - 1/2 (0.462 mi.)</b>	<b>229</b>	<b>1426</b>
<b>AIRCRAFT SERVICE INT</b> Reg Id: 915050198	<b>2761 HOLLYWOOD WAY</b>	<b>NW 1/4 - 1/2 (0.491 mi.)</b>	<b>AT242</b>	<b>1586</b>

HWP: Detailed information on permitted hazardous waste facilities and corrective action ("cleanups") tracked in EnviroStor.

A review of the HWP list, as provided by EDR, and dated 11/10/2022 has revealed that there are 3 HWP sites within approximately 1 mile of the target property.

<u>Equal/Higher Elevation</u>	<u>Address</u>	<u>Direction / Distance</u>	<u>Map ID</u>	<u>Page</u>
<b>CRANE CO/HYDRO-AIRE</b> EPA ID: CAD008388720 Cleanup Status: CLOSED	<b>3000 WINONA AVE</b>	<b>N 1/4 - 1/2 (0.306 mi.)</b>	<b>V125</b>	<b>651</b>
<b>ALUMTREAT INC</b> EPA ID: CAD983566902 EPA ID: CAD009561911 Cleanup Status: CLOSED	<b>2905 WINONA AVE</b>	<b>N 1/4 - 1/2 (0.462 mi.)</b>	<b>AR223</b>	<b>1360</b>
<u>Lower Elevation</u>	<u>Address</u>	<u>Direction / Distance</u>	<u>Map ID</u>	<u>Page</u>
<b>LOCKHEED AERONAUTICAL</b> EPA ID: CAD045256187	<b>1705 VICTORY PL</b>	<b>E 1/2 - 1 (0.861 mi.)</b>	<b>AV258</b>	<b>1722</b>

## EXECUTIVE SUMMARY

Cleanup Status: CLOSED

WIP: Well Investigation Program case in the San Gabriel and San Fernando Valley area.

A review of the WIP list, as provided by EDR, and dated 07/03/2009 has revealed that there are 38 WIP sites within approximately 0.25 miles of the target property.

<u>Equal/Higher Elevation</u>	<u>Address</u>	<u>Direction / Distance</u>	<u>Map ID</u>	<u>Page</u>
<b>DISC GRAPHICS INC</b> Facility Status: Historical	3116 VANOWEN ST	SW 0 - 1/8 (0.089 mi.)	D27	320
<b>U.S. LABEL CORP.</b> Facility Status: Backlog	3100 W. VANOWEN ST	SSW 0 - 1/8 (0.092 mi.)	D29	339
<b>PROVENZANO CERAMICS</b> Facility Status: Historical	3210 VANOWEN ST	WSW 0 - 1/8 (0.121 mi.)	G38	355
<b>TRIBAL SCENERY</b> Facility Status: Historical	3216 VANOWEN ST	WSW 1/8 - 1/4 (0.126 mi.)	G42	366
<b>HANNA CAR WASH SYSTE</b> Facility Status: Historical	3210 VALHALLA DR	SW 1/8 - 1/4 (0.145 mi.)	I51	420
<b>SCREEN GRAPHICS CO I</b> Facility Status: Historical	3216 VALHALLA DR	SW 1/8 - 1/4 (0.146 mi.)	I52	421
<b>RELIABLE AUTO REPAIR</b> Facility Status: Historical	2346 ONTARIO ST.	N 1/8 - 1/4 (0.193 mi.)	L64	469
<b>ACCURATE LASER INTER</b> Facility Status: Historical	3310 VANOWEN ST	WSW 1/8 - 1/4 (0.197 mi.)	J66	473
<b>JAY-DEE AIRCRAFT SUP</b> Facility Status: Backlog	2921 THORNTON AVE	N 1/8 - 1/4 (0.206 mi.)	M73	507
<b>CAPTIVE AIR</b> Facility Status: Historical	2919 THORNTON AVE.	N 1/8 - 1/4 (0.206 mi.)	M75	510
<b>JAY DEE AIRCRAFT SUP</b> Facility Status: Backlog	2917 THORNTON AVE	N 1/8 - 1/4 (0.206 mi.)	M76	511
SCHMID INSULATION Facility Status: Historical	2909 THORNTON AVE	N 1/8 - 1/4 (0.209 mi.)	M77	512
CAPTIVE AIR INCORPOR Facility Status: Historical	2909 THORNTON AVE	N 1/8 - 1/4 (0.209 mi.)	M78	512
<b>PACIFIC BELL</b> Facility Status: Historical	3001 THORNTON AVE	N 1/8 - 1/4 (0.209 mi.)	L83	527
<b>STUDIO VAN &amp; STORAGE</b> Facility Status: Historical	2901 THORNTON AVE	NNE 1/8 - 1/4 (0.210 mi.)	M88	546
<b>LOCKHEED A-1 EAST</b> Facility Status: Historical	3401 W EMPIRE AVE	W 1/8 - 1/4 (0.223 mi.)	N95	569
<b>LOCKHEED A-1 EAST, B</b> Facility Status: Historical	3110 W THORNTON AVE	NNW 1/8 - 1/4 (0.228 mi.)	P101	579
<b>LOCKHEED A-1, B85, L</b> Facility Status: Active	3220 W THORTON	NNW 1/8 - 1/4 (0.239 mi.)	P105	589
<u>Lower Elevation</u>	<u>Address</u>	<u>Direction / Distance</u>	<u>Map ID</u>	<u>Page</u>
<b>ASSOCIATED COMPONENT</b>	3030 EMPIRE AVE.	SW 0 - 1/8 (0.012 mi.)	A2	16

## EXECUTIVE SUMMARY

Facility Status: Historical				
<b>SIERRACIN-HARRISON</b>	<b>3020 EMPIRE AVE</b>	<b>SSW 0 - 1/8 (0.013 mi.)</b>	<b>A3</b>	<b>17</b>
Facility Status: Backlog				
CADAM	2919 EMPIRE AVE	SE 0 - 1/8 (0.037 mi.)	A7	69
Facility Status: Historical				
<b>IK CURTIS SERVICES I</b>	<b>2907 EMPIRE AVENUE</b>	<b>ESE 0 - 1/8 (0.041 mi.)</b>	<b>A10</b>	<b>89</b>
Facility Status: Historical				
1928 JEWELRY COMPANY	3000 W. EMPIRE AVE	S 0 - 1/8 (0.044 mi.)	A11	90
Facility Status: Backlog				
<b>TRANSCORD ENTERPRISE</b>	<b>2890 EMPIRE AVE</b>	<b>SE 0 - 1/8 (0.049 mi.)</b>	<b>A13</b>	<b>101</b>
Facility Status: Historical				
<b>AMERIFLIGHT</b>	<b>2817 EMPIRE AVE</b>	<b>ESE 0 - 1/8 (0.067 mi.)</b>	<b>B21</b>	<b>127</b>
Facility Status: Historical				
<b>CAL-WIRE PRECISION M</b>	<b>2801 EMPIRE AVE.</b>	<b>ESE 0 - 1/8 (0.102 mi.)</b>	<b>B30</b>	<b>340</b>
Facility Status: Historical				
<b>W COAST PROPELLER DI</b>	<b>2721 EMPIRE AVE</b>	<b>E 0 - 1/8 (0.121 mi.)</b>	<b>F36</b>	<b>352</b>
Facility Status: Historical				
<b>WILLIAMS ENGRAVING C</b>	<b>3101 VALHALLA DR.</b>	<b>SSW 0 - 1/8 (0.123 mi.)</b>	<b>D39</b>	<b>356</b>
Facility Status: Historical				
<b>SUN LABEL</b>	<b>3103 VALHALLA DR</b>	<b>SSW 0 - 1/8 (0.123 mi.)</b>	<b>D40</b>	<b>357</b>
Facility Status: Historical				
<b>A.J. LEVIN CO.</b>	<b>3108 VALHALLA DR.</b>	<b>SSW 1/8 - 1/4 (0.131 mi.)</b>	<b>H45</b>	<b>412</b>
Facility Status: Historical				
<b>BICO, INC.</b>	<b>3116 VALHALLA DR</b>	<b>SSW 1/8 - 1/4 (0.131 mi.)</b>	<b>H46</b>	<b>412</b>
Facility Status: Historical				
UNATECH MFG. AND SAL	2711 EMPIRE AVE	E 1/8 - 1/4 (0.134 mi.)	F48	415
Facility Status: Historical				
<b>BRU-STER PRINTING CO</b>	<b>1953 ONTARIO ST.</b>	<b>SSW 1/8 - 1/4 (0.150 mi.)</b>	<b>H53</b>	<b>428</b>
Facility Status: Historical				
<b>THE PATRICK TATOPOUL</b>	<b>1951 ONTARIO ST</b>	<b>SSW 1/8 - 1/4 (0.151 mi.)</b>	<b>H54</b>	<b>428</b>
Facility Status: Backlog				
<b>NORMAN ENTERPRISES</b>	<b>2621 EMPIRE AVE.</b>	<b>E 1/8 - 1/4 (0.191 mi.)</b>	<b>K63</b>	<b>468</b>
Facility Status: Historical				
<b>MUSIC EXPRESS</b>	<b>2601 EMPIRE AVE</b>	<b>E 1/8 - 1/4 (0.205 mi.)</b>	<b>K69</b>	<b>485</b>
Facility Status: Historical				
KONOGRAPHICS, INC.	2521 EMPIRE AVE	E 1/8 - 1/4 (0.221 mi.)	K92	562
Facility Status: Historical				
<b>JOHANSON DIELECTRICS</b>	<b>3113 W. PACIFIC AVE.</b>	<b>S 1/8 - 1/4 (0.248 mi.)</b>	<b>109</b>	<b>597</b>
Facility Status: Historical				

LOS ANGELES CO LF METHANE: This data was created on April 30, 2012 to represent known disposal sites in Los Angeles County that may produce and emanate methane gas. The shapefile contains disposal sites within Los Angeles County that once accepted degradable refuse material. Information used to create this data was extracted from a landfill survey performed by County Engineers (Major Waste System Map, 1973) as well as historical records from CalRecycle, Regional Water Quality Control Board, and Los Angeles County Department of Public Health

A review of the LOS ANGELES CO LF METHANE list, as provided by EDR, and dated 01/10/2022 has revealed



## EXECUTIVE SUMMARY

that there is 1 LOS ANGELES CO LF METHANE site within approximately 0.5 miles of the target property.

<u>Lower Elevation</u>	<u>Address</u>	<u>Direction / Distance</u>	<u>Map ID</u>	<u>Page</u>
LOCKHEED AIRCRAFT		S 1/4 - 1/2 (0.483 mi.)	237	1538

### EDR HIGH RISK HISTORICAL RECORDS

#### ***EDR Exclusive Records***

EDR Hist Auto: EDR has searched selected national collections of business directories and has collected listings of potential gas station/filling station/service station sites that were available to EDR researchers. EDR's review was limited to those categories of sources that might, in EDR's opinion, include gas station/filling station/service station establishments. The categories reviewed included, but were not limited to gas, gas station, gasoline station, filling station, auto, automobile repair, auto service station, service station, etc. This database falls within a category of information EDR classifies as "High Risk Historical Records", or HRHR. EDR's HRHR effort presents unique and sometimes proprietary data about past sites and operations that typically create environmental concerns, but may not show up in current government records searches.

A review of the EDR Hist Auto list, as provided by EDR, has revealed that there is 1 EDR Hist Auto site within approximately 0.125 miles of the target property.

<u>Equal/Higher Elevation</u>	<u>Address</u>	<u>Direction / Distance</u>	<u>Map ID</u>	<u>Page</u>
TEXACO OILS INC	2255 N ONTARIO ST 78	NW 0 - 1/8 (0.059 mi.)	C19	124

## EXECUTIVE SUMMARY

Due to poor or inadequate address information, the following sites were not mapped. Count: 2 records.

Site Name

LOCKHEED MARTIN CORPORATION  
SAN FERNANDO VALLEY GROUND WATER B

Database(s)

PRP  
CHMIRS, CA BOND EXP. PLAN

DRAFT

# OVERVIEW MAP - 7245660.2S



Target Property

Sites at elevations higher than or equal to the target property

Sites at elevations lower than the target property

Manufactured Gas Plants

National Priority List Sites

Dept. Defense Sites

Indian Reservations BIA

Power transmission lines

100-year flood zone

500-year flood zone

National Wetland Inventory

State Wetlands

Areas of Concern









This report includes Interactive Map Layers to display and/or hide map information. The legend includes only those icons for the default map view.





SITE NAME: 474750 and 474751  
 ADDRESS: 3001 W Empire Ave and 2220 N Fairview St  
 Burbank CA 91504  
 LAT/LONG: 34.192356 / 118.343588

CLIENT: AEI Consultants  
 CONTACT: Fabiola  
 INQUIRY #: 7245660.2s  
 DATE: February 06, 2023 6:28 pm

# DETAIL MAP - 7245660.2S



-  Target Property
-  Sites at elevations higher than or equal to the target property
-  Sites at elevations lower than the target property
-  Manufactured Gas Plants
-  Sensitive Receptors
-  National Priority List Sites
-  Dept. Defense Sites

-  Indian Reservations BIA
-  Power transmission lines
-  100-year flood zone
-  500-year flood zone
-  Areas of Concern



This report includes Interactive Map Layers to display and/or hide map information. The legend includes only those icons for the default map view.

<p>SITE NAME: 474750 and 474751                  ADDRESS: 3001 W Empire Ave and 2220 N Fairview St                  Burbank CA 91504                  LAT/LONG: 34.192356 / 118.343588</p>	<p>CLIENT: AEI Consultants                  CONTACT: Fabiola                  INQUIRY #: 7245660.2s                  DATE: February 06, 2023 6:32 pm</p>
--	--

## MAP FINDINGS SUMMARY

Database	Search Distance (Miles)	Target Property	< 1/8	1/8 - 1/4	1/4 - 1/2	1/2 - 1	> 1	Total Plotted
<b>STANDARD ENVIRONMENTAL RECORDS</b>								
<b><i>Lists of Federal NPL (Superfund) sites</i></b>								
NPL	1.000	1	0	0	1	0	NR	2
Proposed NPL	1.000		0	0	0	0	NR	0
NPL LIENS	1.000		0	0	0	0	NR	0
<b><i>Lists of Federal Delisted NPL sites</i></b>								
Delisted NPL	1.000		0	0	0	0	NR	0
<b><i>Lists of Federal sites subject to CERCLA removals and CERCLA orders</i></b>								
FEDERAL FACILITY	0.500		0	0	0	NR	NR	0
SEMS	0.500	1	0	0	1	NR	NR	2
<b><i>Lists of Federal CERCLA sites with NFRAP</i></b>								
SEMS-ARCHIVE	0.500		0	0	4	NR	NR	4
<b><i>Lists of Federal RCRA facilities undergoing Corrective Action</i></b>								
CORRACTS	1.000		0	0	1	1	NR	2
<b><i>Lists of Federal RCRA TSD facilities</i></b>								
RCRA-TSDF	0.500		0	0	2	NR	NR	2
<b><i>Lists of Federal RCRA generators</i></b>								
RCRA-LQG	0.250		2	0	NR	NR	NR	2
RCRA-SQG	0.250		7	8	NR	NR	NR	15
RCRA-VSQG	0.250		0	1	NR	NR	NR	1
<b><i>Federal institutional controls / engineering controls registries</i></b>								
LUCIS	0.500		0	0	0	NR	NR	0
US ENG CONTROLS	0.500		0	0	1	NR	NR	1
US INST CONTROLS	0.500		0	0	1	NR	NR	1
<b><i>Federal ERNS list</i></b>								
ERNS	TP		NR	NR	NR	NR	NR	0
<b><i>Lists of state- and tribal (Superfund) equivalent sites</i></b>								
RESPONSE	1.000		0	0	1	0	NR	1
<b><i>Lists of state- and tribal hazardous waste facilities</i></b>								
ENVIROSTOR	1.000		1	0	8	11	NR	20
<b><i>Lists of state and tribal landfills and solid waste disposal facilities</i></b>								
SWF/LF	0.500		0	0	0	NR	NR	0

## MAP FINDINGS SUMMARY

Database	Search Distance (Miles)	Target Property	< 1/8	1/8 - 1/4	1/4 - 1/2	1/2 - 1	> 1	Total Plotted
<b><i>Lists of state and tribal leaking storage tanks</i></b>								
LUST	0.500		0	0	10	NR	NR	10
INDIAN LUST	0.500		0	0	0	NR	NR	0
CPS-SLIC	0.500		14	23	117	NR	NR	154
<b><i>Lists of state and tribal registered storage tanks</i></b>								
FEMA UST	0.250		0	0	NR	NR	NR	0
UST	0.250		0	6	NR	NR	NR	6
AST	0.250		1	2	NR	NR	NR	3
INDIAN UST	0.250		0	0	NR	NR	NR	0
<b><i>Lists of state and tribal voluntary cleanup sites</i></b>								
VCP	0.500		0	0	0	NR	NR	0
INDIAN VCP	0.500		0	0	0	NR	NR	0
<b><i>Lists of state and tribal brownfield sites</i></b>								
BROWNFIELDS	0.500		0	0	0	NR	NR	0
<b><u>ADDITIONAL ENVIRONMENTAL RECORDS</u></b>								
<b><i>Local Brownfield lists</i></b>								
US BROWNFIELDS	0.500		0	0	0	NR	NR	0
<b><i>Local Lists of Landfill / Solid Waste Disposal Sites</i></b>								
WMUDS/SWAT	0.500		0	0	0	NR	NR	0
SWRCY	0.500		0	0	0	NR	NR	0
HAULERS	TP		NR	NR	NR	NR	NR	0
INDIAN ODI	0.500		0	0	0	NR	NR	0
DEBRIS REGION 9	0.500		0	0	0	NR	NR	0
ODI	0.500		0	0	0	NR	NR	0
IHS OPEN DUMPS	0.500		0	0	0	NR	NR	0
<b><i>Local Lists of Hazardous waste / Contaminated Sites</i></b>								
US HIST CDL	TP		NR	NR	NR	NR	NR	0
AOCONCERN	1.000		0	0	0	0	NR	0
HIST Cal-Sites	1.000		0	0	1	0	NR	1
SCH	0.250		0	0	NR	NR	NR	0
CDL	TP		NR	NR	NR	NR	NR	0
CERS HAZ WASTE	0.250		1	5	NR	NR	NR	6
Toxic Pits	1.000		0	0	0	0	NR	0
US CDL	TP		NR	NR	NR	NR	NR	0
<b><i>Local Lists of Registered Storage Tanks</i></b>								
SWEEPS UST	0.250		1	4	NR	NR	NR	5
HIST UST	0.250		6	3	NR	NR	NR	9
CA FID UST	0.250		1	2	NR	NR	NR	3
CERS TANKS	0.250		1	5	NR	NR	NR	6

## MAP FINDINGS SUMMARY

Database	Search Distance (Miles)	Target Property	< 1/8	1/8 - 1/4	1/4 - 1/2	1/2 - 1	> 1	Total Plotted
<b>Local Land Records</b>								
LIENS	TP		NR	NR	NR	NR	NR	0
LIENS 2	TP		NR	NR	NR	NR	NR	0
DEED	0.500		0	0	2	NR	NR	2
<b>Records of Emergency Release Reports</b>								
HMIRS	TP		NR	NR	NR	NR	NR	0
CHMIRS	TP		NR	NR	NR	NR	NR	0
LDS	TP		NR	NR	NR	NR	NR	0
MCS	TP		NR	NR	NR	NR	NR	0
SPILLS 90	TP		NR	NR	NR	NR	NR	0
<b>Other Ascertainable Records</b>								
RCRA NonGen / NLR	0.250		4	12	NR	NR	NR	16
FUDS	1.000		0	0	1	1	NR	2
DOD	1.000		0	0	0	0	NR	0
SCRD DRYCLEANERS	0.500		0	0	0	NR	NR	0
US FIN ASSUR	TP		NR	NR	NR	NR	NR	0
EPA WATCH LIST	TP		NR	NR	NR	NR	NR	0
2020 COR ACTION	0.250		0	0	NR	NR	NR	0
TSCA	TP		NR	NR	NR	NR	NR	0
TRIS	TP		NR	NR	NR	NR	NR	0
SSTS	TP		NR	NR	NR	NR	NR	0
ROD	1.000		0	0	1	0	NR	1
RMP	TP		NR	NR	NR	NR	NR	0
RAATS	TP		NR	NR	NR	NR	NR	0
PRP	TP	1	NR	NR	NR	NR	NR	1
PADS	TP		NR	NR	NR	NR	NR	0
ICIS	TP		NR	NR	NR	NR	NR	0
FTTS	TP		NR	NR	NR	NR	NR	0
MLTS	TP		NR	NR	NR	NR	NR	0
COAL ASH DOE	TP		NR	NR	NR	NR	NR	0
COAL ASH EPA	0.500		0	0	0	NR	NR	0
PCB TRANSFORMER	TP		NR	NR	NR	NR	NR	0
RADINFO	TP		NR	NR	NR	NR	NR	0
HIST FTTS	TP		NR	NR	NR	NR	NR	0
DOT OPS	TP		NR	NR	NR	NR	NR	0
CONSENT	1.000		0	0	1	0	NR	1
INDIAN RESERV	1.000		0	0	0	0	NR	0
FUSRAP	1.000		0	0	0	0	NR	0
UMTRA	0.500		0	0	0	NR	NR	0
LEAD SMELTERS	TP		NR	NR	NR	NR	NR	0
US AIRS	TP		NR	NR	NR	NR	NR	0
US MINES	0.250		0	0	NR	NR	NR	0
ABANDONED MINES	0.250		0	0	NR	NR	NR	0
FINDS	TP		NR	NR	NR	NR	NR	0
DOCKET HWC	TP		NR	NR	NR	NR	NR	0
ECHO	TP		NR	NR	NR	NR	NR	0
UXO	1.000		0	0	0	0	NR	0
FUELS PROGRAM	0.250		0	0	NR	NR	NR	0

## MAP FINDINGS SUMMARY

Database	Search Distance (Miles)	Target Property	< 1/8	1/8 - 1/4	1/4 - 1/2	1/2 - 1	> 1	Total Plotted
PFAS NPL	0.250		0	0	NR	NR	NR	0
PFAS FEDERAL SITES	0.250		0	0	NR	NR	NR	0
PFAS TSCA	0.250		0	0	NR	NR	NR	0
PFAS RCRA MANIFEST	0.250		0	0	NR	NR	NR	0
PFAS ATSDR	0.250		0	0	NR	NR	NR	0
PFAS WQP	0.250		0	0	NR	NR	NR	0
PFAS NPDES	0.250		0	0	NR	NR	NR	0
PFAS ECHO	0.250		3	0	NR	NR	NR	3
PFAS ECHO FIRE TRAINING	0.250		0	0	NR	NR	NR	0
PFAS PART 139 AIRPORT	0.250		0	0	NR	NR	NR	0
AQUEOUS FOAM NRC	0.250		0	0	NR	NR	NR	0
PFAS	0.250		1	2	NR	NR	NR	3
AQUEOUS FOAM	0.250		0	0	NR	NR	NR	0
CA BOND EXP. PLAN	1.000		0	0	1	0	NR	1
Cortese	0.500		0	0	10	NR	NR	10
CUPA Listings	0.250		0	0	NR	NR	NR	0
DRYCLEANERS	0.250		0	0	NR	NR	NR	0
EMI	TP		NR	NR	NR	NR	NR	0
ENF	TP		NR	NR	NR	NR	NR	0
Financial Assurance	TP		NR	NR	NR	NR	NR	0
ICE	TP		NR	NR	NR	NR	NR	0
HIST CORTESE	0.500		0	0	8	NR	NR	8
LOS ANGELES CO. HMS	TP		NR	NR	NR	NR	NR	0
HWP	1.000		0	0	2	1	NR	3
HWT	0.250		0	0	NR	NR	NR	0
HAZNET	TP		NR	NR	NR	NR	NR	0
MINES	0.250		0	0	NR	NR	NR	0
MWMP	0.250		0	0	NR	NR	NR	0
NPDES	TP		NR	NR	NR	NR	NR	0
PEST LIC	TP		NR	NR	NR	NR	NR	0
PROC	0.500		0	0	0	NR	NR	0
Notify 65	1.000		0	0	0	0	NR	0
LA Co. Site Mitigation	TP		NR	NR	NR	NR	NR	0
UIC	TP		NR	NR	NR	NR	NR	0
UIC GEO	TP		NR	NR	NR	NR	NR	0
WASTEWATER PITS	0.500		0	0	0	NR	NR	0
WDS	TP		NR	NR	NR	NR	NR	0
WIP	0.250		14	24	NR	NR	NR	38
MILITARY PRIV SITES	TP		NR	NR	NR	NR	NR	0
PROJECT	TP		NR	NR	NR	NR	NR	0
WDR	TP		NR	NR	NR	NR	NR	0
CIWQS	TP		NR	NR	NR	NR	NR	0
CERS	TP		NR	NR	NR	NR	NR	0
NON-CASE INFO	TP		NR	NR	NR	NR	NR	0
OTHER OIL GAS	TP		NR	NR	NR	NR	NR	0
PROD WATER PONDS	TP		NR	NR	NR	NR	NR	0
SAMPLING POINT	TP		NR	NR	NR	NR	NR	0
WELL STIM PROJ	TP		NR	NR	NR	NR	NR	0
LOS ANGELES CO LF METHANOL	0.500		0	0	1	NR	NR	1
HWTS	TP		NR	NR	NR	NR	NR	0
MINES MRDS	TP		NR	NR	NR	NR	NR	0



## MAP FINDINGS SUMMARY

Database	Search Distance (Miles)	Target Property	< 1/8	1/8 - 1/4	1/4 - 1/2	1/2 - 1	> 1	Total Plotted
<b><u>EDR HIGH RISK HISTORICAL RECORDS</u></b>								
<b><i>EDR Exclusive Records</i></b>								
EDR MGP	1.000		0	0	0	0	NR	0
EDR Hist Auto	0.125		1	NR	NR	NR	NR	1
EDR Hist Cleaner	0.125		0	NR	NR	NR	NR	0
<b><u>EDR RECOVERED GOVERNMENT ARCHIVES</u></b>								
<b><i>Exclusive Recovered Govt. Archives</i></b>								
RGA LF	TP		NR	NR	NR	NR	NR	0
RGA LUST	TP		NR	NR	NR	NR	NR	0
- Totals --		3	58	97	175	14	0	347

**NOTES:**

TP = Target Property

NR = Not Requested at this Search Distance

Sites may be listed in more than one database

Map ID  
Direction  
Distance  
Elevation

MAP FINDINGS

Site

Database(s)

EDR ID Number  
EPA ID Number

**NPL Region Target Property**  
**SAN FERNANDO VALLEY (AREA 4)**  
**POLLOCK WELLFIELD**  
**LOS ANGELES, CA 90086**

**NPL 1000710135**  
**SEMS CAD980894976**  
**PRP**

NPL:

EPA Region: 9  
EPA ID: CAD980894976  
Site ID: 902253  
Name: SAN FERNANDO VALLEY (AREA 4)  
Address: POLLOCK WELLFIELD  
City,State,Zip: LOS ANGELES, CA 90086  
Federal: N  
Final Date: 1986-06-10 00:00:00  
Latitude: 34.112081  
Longitude: -118.2539  
Site Score: 35.57  
NAI: Not reported  
Native American Entity: Not reported

Substance as of 08/2019:

NPL Status: Currently on the Final NPL  
Substance ID: Not reported  
CAS Number: Not reported  
Substance: Not reported  
Pathway: Not reported  
Scoring: Not reported

NPL Status: Currently on the Final NPL  
Substance ID: U078  
CAS Number: 75-35-4  
Substance: DICHLOROETHENE, 1,1-  
Pathway: GROUND WATER PATHWAY  
Scoring: 4

NPL Status: Currently on the Final NPL  
Substance ID: U210  
CAS Number: 127-18-4  
Substance: TETRACHLOROETHENE  
Pathway: GROUND WATER PATHWAY  
Scoring: 2

NPL Status: Currently on the Final NPL  
Substance ID: U228  
CAS Number: 79-01-6  
Substance: TRICHLOROETHYLENE (TCE)  
Pathway: GROUND WATER PATHWAY  
Scoring: 2

Summary Details:

Conditions at proposal October 15, 1984): San Fernando Valley Area 4) is an area of contaminated ground water in the Pollock Well Field area in the City of Los Angeles, Los Angeles County, California. The area is part of the San Fernando Valley Basin, a natural underground reservoir that represents an important source of drinking water for at least 3 million people in the Los Angeles metropolitan area. The contaminated ground water, which underlies an area of approximately 5,860 acres, contains perchloroethylene (PCE), according to tests conducted by the California Department of Health Services, as well as numerous local government agencies. The State s recommended drinking water

Map ID  
Direction  
Distance  
Elevation

MAP FINDINGS

Site

Database(s)

EDR ID Number  
EPA ID Number

**SAN FERNANDO VALLEY (AREA 4) (Continued)**

**1000710135**

guideline for PCE 4 parts per billion)is exceeded in a number of public wells in this area. To alleviate this contamination, wells are either taken out of service or blended with water from clean sources to ensure that the public receives water with concentrations below the State guideline. Status June 10, 1986): EPA and the Los Angeles Department of Water and Power are entering into a cooperative agreement for a remedial investigation of the San Fernando Valley Basin and a feasibility study targeted at Area 1,the most contaminated area. The RI is scheduled to begin in early 1986.

Category as of 08/2019:

NPL Status: Currently on the Final NPL  
Category Description: Depth To Aquifer-<= 10 Feet  
Category Value: 1

NPL Status: Currently on the Final NPL  
Category Description: Distance To Nearest Population-> 0 And <= 1/4 Mile  
Category Value: 10

Narratives as of 08/2019:

NPL Name: SAN FERNANDO VALLEY (AREA 4)

Site as of 08/2019:

EPA Region: 09  
Site ID: 0902253  
Site Status: F  
Federal Site: N  
Date Deleted: Not reported  
Date Finalized: 06/10/86  
Date Proposed: 10/15/84

Site Status as of 08/2019:

Proposed Date: 10/15/1984  
Final Date: 06/10/1986  
Deleted Date: Not reported  
NPL Status: Final

Narr:

Site Name: San Fernando Valley (Area 4)  
Site EPA ID: CAD980894976  
Listing Date: 6/10/1986  
Site Score: 35.57  
Federal Facility Indicator: No  
Site List URL: <https://semspub.epa.gov/src/document/09/2400243>  
Site Progress URL: <https://cumulis.epa.gov/supercpad/cursites/csitinfo.cfm?id=0902253>  
Federal Register URL: <https://semspub.epa.gov/src/document/11/189628>  
Site Location URL: [https://epa.maps.arcgis.com/apps/webappviewer/index.html?id=33cebcdfdd1b4c3a8b51d416956c41f1&query=Superfund\\_National\\_Priorities\\_List\\_NPL\\_Sites\\_with\\_Status\\_Information\\_7557,SITE\\_EPA\\_ID=%27CAD980894976%27](https://epa.maps.arcgis.com/apps/webappviewer/index.html?id=33cebcdfdd1b4c3a8b51d416956c41f1&query=Superfund_National_Priorities_List_NPL_Sites_with_Status_Information_7557,SITE_EPA_ID=%27CAD980894976%27)

SEMS:

Site ID: 0902253  
EPA ID: CAD980894976  
Name: SAN FERNANDO VALLEY (AREA 4)

Map ID  
Direction  
Distance  
Elevation

MAP FINDINGS

Site

Database(s)

EDR ID Number  
EPA ID Number

**SAN FERNANDO VALLEY (AREA 4) (Continued)**

**1000710135**

Address: POLLOCK WELLFIELD  
Address 2: Not reported  
City,State,Zip: LOS ANGELES, CA 90086  
Cong District: 28,30  
FIPS Code: 06037  
Latitude: 34.112081  
Longitude: -118.253900  
FF: N  
NPL: Currently on the Final NPL  
Non NPL Status: Not reported

SEMS Detail:

Region: 09  
Site ID: 0902253  
EPA ID: CAD980894976  
Site Name: SAN FERNANDO VALLEY (AREA 4)  
NPL: F  
FF: N  
OU: 00  
Action Code: CR  
Action Name: CI  
SEQ: 1  
Start Date: 1985-03-18 06:00:00  
Finish Date: Not reported  
Qual: Not reported  
Current Action Lead: EPA Perf

Region: 09  
Site ID: 0902253  
EPA ID: CAD980894976  
Site Name: SAN FERNANDO VALLEY (AREA 4)  
NPL: F  
FF: N  
OU: 00  
Action Code: RS  
Action Name: RV ASSESS  
SEQ: 1  
Start Date: 1991-06-17 04:00:00  
Finish Date: 1991-06-17 04:00:00  
Qual: Not reported  
Current Action Lead: EPA Perf

Region: 09  
Site ID: 0902253  
EPA ID: CAD980894976  
Site Name: SAN FERNANDO VALLEY (AREA 4)  
NPL: F  
FF: N  
OU: 00  
Action Code: NP  
Action Name: PROPOSED  
SEQ: 1  
Start Date: 1984-10-15 05:00:00  
Finish Date: 1984-10-15 05:00:00  
Qual: Not reported  
Current Action Lead: EPA Perf

Region: 09

Map ID  
Direction  
Distance  
Elevation

MAP FINDINGS

Site

Database(s)

EDR ID Number  
EPA ID Number

**SAN FERNANDO VALLEY (AREA 4) (Continued)**

**1000710135**

Site ID: 0902253  
EPA ID: CAD980894976  
Site Name: SAN FERNANDO VALLEY (AREA 4)  
NPL: F  
FF: N  
OU: 00  
Action Code: NF  
Action Name: NPL FINL  
SEQ: 1  
Start Date: 1986-06-10 04:00:00  
Finish Date: 1986-06-10 04:00:00  
Qual: Not reported  
Current Action Lead: EPA Perf

Region: 09  
Site ID: 0902253  
EPA ID: CAD980894976  
Site Name: SAN FERNANDO VALLEY (AREA 4)  
NPL: F  
FF: N  
OU: 02  
Action Code: CO  
Action Name: RI/FS  
SEQ: 2  
Start Date: 2015-08-15 05:00:00  
Finish Date: Not reported  
Qual: Not reported  
Current Action Lead: EPA Perf

Region: 09  
Site ID: 0902253  
EPA ID: CAD980894976  
Site Name: SAN FERNANDO VALLEY (AREA 4)  
NPL: F  
FF: N  
OU: 00  
Action Code: FP  
Action Name: FPA  
SEQ: 1  
Start Date: 1984-08-23 05:00:00  
Finish Date: Not reported  
Qual: Not reported  
Current Action Lead: EPA Perf

Region: 09  
Site ID: 0902253  
EPA ID: CAD980894976  
Site Name: SAN FERNANDO VALLEY (AREA 4)  
NPL: F  
FF: N  
OU: 00  
Action Code: MA  
Action Name: ST COOP  
SEQ: 1  
Start Date: 2012-08-08 04:00:00  
Finish Date: Not reported  
Qual: Not reported

Map ID  
Direction  
Distance  
Elevation

MAP FINDINGS

Site

Database(s)

EDR ID Number  
EPA ID Number

**SAN FERNANDO VALLEY (AREA 4) (Continued)**

**1000710135**

Current Action Lead: EPA Perf

Region: 09  
Site ID: 0902253  
EPA ID: CAD980894976  
Site Name: SAN FERNANDO VALLEY (AREA 4)  
NPL: F  
FF: N  
OU: 00  
Action Code: HR  
Action Name: HAZRANK  
SEQ: 1  
Start Date: 1984-04-01 06:00:00  
Finish Date: 1984-04-01 06:00:00  
Qual: Not reported  
Current Action Lead: St Perf

Region: 09  
Site ID: 0902253  
EPA ID: CAD980894976  
Site Name: SAN FERNANDO VALLEY (AREA 4)  
NPL: F  
FF: N  
OU: 00  
Action Code: SI  
Action Name: SI  
SEQ: 1  
Start Date: 1984-04-01 06:00:00  
Finish Date: 1984-04-01 06:00:00  
Qual: Not reported  
Current Action Lead: St Perf

Region: 09  
Site ID: 0902253  
EPA ID: CAD980894976  
Site Name: SAN FERNANDO VALLEY (AREA 4)  
NPL: F  
FF: N  
OU: 00  
Action Code: DS  
Action Name: DISCVRY  
SEQ: 1  
Start Date: 1983-12-01 05:00:00  
Finish Date: 1983-12-01 05:00:00  
Qual: Not reported  
Current Action Lead: St Perf

Region: 09  
Site ID: 0902253  
EPA ID: CAD980894976  
Site Name: SAN FERNANDO VALLEY (AREA 4)  
NPL: F  
FF: N  
OU: 01  
Action Code: CO  
Action Name: RI/FS  
SEQ: 1

Map ID  
Direction  
Distance  
Elevation

MAP FINDINGS

Site

Database(s)

EDR ID Number  
EPA ID Number

**SAN FERNANDO VALLEY (AREA 4) (Continued)**

**1000710135**

Start Date: 1985-08-16 05:00:00  
Finish Date: 1992-12-15 05:00:00  
Qual: Not reported  
Current Action Lead: St Perf

Region: 09  
Site ID: 0902253  
EPA ID: CAD980894976  
Site Name: SAN FERNANDO VALLEY (AREA 4)  
NPL: F  
FF: N  
OU: 01  
Action Code: JF  
Action Name: ECO RISK  
SEQ: 1  
Start Date: 1992-12-15 05:00:00  
Finish Date: 1992-12-15 05:00:00  
Qual: Not reported  
Current Action Lead: St Perf

Region: 09  
Site ID: 0902253  
EPA ID: CAD980894976  
Site Name: SAN FERNANDO VALLEY (AREA 4)  
NPL: F  
FF: N  
OU: 01  
Action Code: ED  
Action Name: R/H ASMT  
SEQ: 1  
Start Date: 1992-12-15 05:00:00  
Finish Date: 1992-12-15 05:00:00  
Qual: Not reported  
Current Action Lead: St Perf

Region: 09  
Site ID: 0902253  
EPA ID: CAD980894976  
Site Name: SAN FERNANDO VALLEY (AREA 4)  
NPL: F  
FF: N  
OU: 00  
Action Code: PA  
Action Name: PA  
SEQ: 1  
Start Date: 1984-04-01 06:00:00  
Finish Date: 1984-04-01 06:00:00  
Qual: Not reported  
Current Action Lead: St Perf

PRP:

PRP Name:

SAN FERNANDO VALLEY ROAD HOLDING LLC

Map ID  
 Direction  
 Distance  
 Elevation

MAP FINDINGS

Site

Database(s)

EDR ID Number  
 EPA ID Number

A1  
 SSE  
 < 1/8  
 0.011 mi.  
 58 ft.

MEL BERNIE & CO INC  
 34.19195/-118.34349  
 BURBANK, CA  
 Site 1 of 15 in cluster A

PFAS ECHO 1027386663  
 N/A

Relative:  
 Lower

PFAS ECHO:

Actual:  
 656 ft.

Name: MEL BERNIE & CO INC  
 Address: 34.19195/-118.34349  
 City,State,Zip: BURBANK, CA  
 Latitude: 34.19195  
 Longitude: -118.34349  
 Count: -1  
 County: LOS ANGELES  
 Status: Active  
 Region: 09  
 Industry: Metal Coating  
 ECHO Facility Report: <https://echo.epa.gov/detailed-facility-report?fid=110000782564>  
 Facility Percent Minority: 58.884  
 Facility Derived Tribes: Not reported  
 Facility Population: 8181.56  
 EJSCREEN Flag US: Y  
 EJSCREEN Report: [https://ejscreen.epa.gov/mapper/mobile/EJSCREEN\\_mobile.aspx?geometry=%7B%22x%22:-118.34349,%22y%22:34.19195,%22spatialReference%22:%7B%22wkid%22:4326%7D%7D&unit=9035&areatype=&areaid=&basemap=streets&distance=1](https://ejscreen.epa.gov/mapper/mobile/EJSCREEN_mobile.aspx?geometry=%7B%22x%22:-118.34349,%22y%22:34.19195,%22spatialReference%22:%7B%22wkid%22:4326%7D%7D&unit=9035&areatype=&areaid=&basemap=streets&distance=1)  
 EPA Programs: CWA; RCRA  
 Federal Facility: No  
 Federal Agency: Not reported  
 Facility FIPS Code: 06037  
 Facility Indian Country Flag: N  
 Facility Collection Method: ADDRESS MATCHING-HOUSE NUMBER  
 Facility Derived HUC: 18070105  
 Facility Derived WBD: 180701050208  
 Facility Derived CD113: 28  
 Facility Derived CB2010: 060373105012020  
 Facility Major Flag: Not reported  
 Facility Active Flag: Y  
 Facility Inspection Count: 1  
 Facility Date Last Inspection: 11/22/2017  
 Facility Days Last Inspection: 1,501  
 Facility Informal Count: 0  
 Facility Date Last Informal Action: 2/14/2002  
 Facility Formal Action Count: 0  
 Facility Date Last Formal Action: 2/24/2005  
 Facility Total Penalties: 0  
 Facility Penalty Count: Not reported  
 Facility Date Last Penalty: 2/24/2005  
 Facility Last Penalty AMT: 25,000  
 Facility QTRS With NC: 0  
 Facility Programs With SNC: 0  
 Facility Compliance Status: No Violation Identified  
 Facility SNC Flag: N  
 AIR Flag: N  
 NPDES Flag: Y  
 SDWIS Flag: N  
 RCRA Flag: Y  
 TRI Flag: N  
 GHG Flag: N  
 AIR IDS: Not reported



Map ID  
Direction  
Distance  
Elevation

MAP FINDINGS

Site

Database(s)

EDR ID Number  
EPA ID Number

**MEL BERNIE & CO INC (Continued)**

**1027386663**

CAA Permit Types: Not reported  
CAA NAICS: Not reported  
CAA SICs: Not reported  
NPDES IDs: CAZ188570  
CWA Permit Types: Minor  
CWA NAICS: Not reported  
CWA SICs: 3961  
RCRA IDs: CAD048476683  
RCRA Permit Types: LQG  
RCRA NAICS: 335991 332813  
SDWA IDs: Not reported  
SDWA System Types: Not reported  
SDWA Compliance Status: Not reported  
SDWA SNC Flag: N  
TRI IDs: 91504MLBRN3000E  
TRI Releases Transfers: Not reported  
TRI On Site Releases: Not reported  
TRI Off Site Transfers: Not reported  
TRI Reporter: Not reported  
Facility IMP Water Flag: Y

**A2**  
**SW**  
**< 1/8**  
**0.012 mi.**  
**61 ft.**

**ASSOCIATED COMPONENTS MFG. INC.**  
**3030 EMPIRE AVE.**  
**BURBANK, CA 91504**  
**Site 2 of 15 in cluster A**

**CPS-SLIC S106764561**  
**WIP N/A**

**Relative:**  
**Lower**

**CPS-SLIC:**  
Name: ASSOCIATED COMPONENTS MFG. INC.  
Address: 3030 EMPIRE AVE.  
City,State,Zip: BURBANK, CA 91504  
Region: STATE  
**Facility Status: Completed - Case Closed**  
Status Date: 04/19/1988  
Global Id: T10000015219  
Lead Agency: LOS ANGELES RWQCB (REGION 4)  
Lead Agency Case Number: Not reported  
Latitude: 34.19177  
Longitude: -118.34441  
Case Type: Cleanup Program Site  
Case Worker: WIP  
Local Agency: Not reported  
RB Case Number: 104.1041  
File Location: Not reported  
Potential Media Affected: Not reported  
Potential Contaminants of Concern: Not reported  
Site History: Not reported

**Actual:**  
**657 ft.**

Click here to access the California GeoTracker records for this facility:

WIP:

Name: ASSOCIATED COMPONENTS MFG.INC.  
Address: 3030 Empire Ave  
City,State,Zip: BURBANK, CA 91504  
Region: 4  
File Number: 104.1041  
**File Status: Historical**

Map ID  
Direction  
Distance  
Elevation

MAP FINDINGS

Site

Database(s)

EDR ID Number  
EPA ID Number

ASSOCIATED COMPONENTS MFG. INC. (Continued)

S106764561

Staff: DBACHARO  
Facility Suite: Not reported

A3  
SSW  
< 1/8  
0.013 mi.  
66 ft.

SIERRACIN-HARRISON  
3020 EMPIRE AVE  
BURBANK, CA 91504  
Site 3 of 15 in cluster A

CPS-SLIC 1006834661  
EMI N/A  
ENF  
WIP  
CERS

Relative:  
Lower

CPS-SLIC:  
Name: SIERRACIN-HARRISON  
Address: 3020 EMPIRE AVE.  
City,State,Zip: BURBANK, CA 91504  
Region: STATE  
Facility Status: Open - Inactive  
Status Date: 10/29/2014  
Global Id: SL603798623  
Lead Agency: LOS ANGELES RWQCB (REGION 4)  
Lead Agency Case Number: Not reported  
Latitude: 34.191768  
Longitude: -118.342532  
Case Type: Cleanup Program Site  
Case Worker: GJH  
Local Agency: Not reported  
RB Case Number: 104.0986  
File Location: Not reported  
Potential Media Affected: Aquifer used for drinking water supply  
Potential Contaminants of Concern: Not reported  
Site History: Not reported

Actual:  
657 ft.

[Click here to access the California GeoTracker records for this facility:](#)

EMI:

Name: SIERRACIN-HARRISON  
Address: 3020 EMPIRE AV  
City,State,Zip: BURBANK, CA 91504  
Year: 1987  
County Code: 19  
Air Basin: SC  
Facility ID: 25479  
Air District Name: SC  
SIC Code: 3444  
Air District Name: SOUTH COAST AQMD  
Community Health Air Pollution Info System: Not reported  
Consolidated Emission Reporting Rule: Not reported  
Total Organic Hydrocarbon Gases Tons/Yr: 1  
Reactive Organic Gases Tons/Yr: 0  
Carbon Monoxide Emissions Tons/Yr: 0  
NOX - Oxides of Nitrogen Tons/Yr: 0  
SOX - Oxides of Sulphur Tons/Yr: 0  
Particulate Matter Tons/Yr: 0  
Part. Matter 10 Micrometers and Smllr Tons/Yr:0

Name: SIERRACIN-HARRISON  
Address: 3020 EMPIRE AV  
City,State,Zip: BURBANK, CA 91504  
Year: 1990

Map ID  
Direction  
Distance  
Elevation

MAP FINDINGS

Site

Database(s)

EDR ID Number  
EPA ID Number

**SIERRACIN-HARRISON (Continued)**

**1006834661**

County Code: 19  
Air Basin: SC  
Facility ID: 25479  
Air District Name: SC  
SIC Code: 3599  
Air District Name: SOUTH COAST AQMD  
Community Health Air Pollution Info System: Not reported  
Consolidated Emission Reporting Rule: Not reported  
Total Organic Hydrocarbon Gases Tons/Yr: 1  
Reactive Organic Gases Tons/Yr: 0  
Carbon Monoxide Emissions Tons/Yr: 0  
NOX - Oxides of Nitrogen Tons/Yr: 0  
SOX - Oxides of Sulphur Tons/Yr: 0  
Particulate Matter Tons/Yr: 0  
Part. Matter 10 Micrometers and Smlr Tons/Yr:0

Name: SIERRACIN-HARRISON  
Address: 3020 EMPIRE AVE  
City,State,Zip: BURBANK, CA 91504  
Year: 2002  
County Code: 19  
Air Basin: SC  
Facility ID: 25479  
Air District Name: SC  
SIC Code: 3599  
Air District Name: SOUTH COAST AQMD  
Community Health Air Pollution Info System: Not reported  
Consolidated Emission Reporting Rule: Not reported  
Total Organic Hydrocarbon Gases Tons/Yr: 0  
Reactive Organic Gases Tons/Yr: 0  
Carbon Monoxide Emissions Tons/Yr: 0  
NOX - Oxides of Nitrogen Tons/Yr: 0  
SOX - Oxides of Sulphur Tons/Yr: 0  
Particulate Matter Tons/Yr: 1  
Part. Matter 10 Micrometers and Smlr Tons/Yr:1

Name: SIERRACIN-HARRISON  
Address: 3020 EMPIRE AVE  
City,State,Zip: BURBANK, CA 91504  
Year: 2003  
County Code: 19  
Air Basin: SC  
Facility ID: 25479  
Air District Name: SC  
SIC Code: 3599  
Air District Name: SOUTH COAST AQMD  
Community Health Air Pollution Info System: Not reported  
Consolidated Emission Reporting Rule: Not reported  
Total Organic Hydrocarbon Gases Tons/Yr: 0  
Reactive Organic Gases Tons/Yr: 0  
Carbon Monoxide Emissions Tons/Yr: 0  
NOX - Oxides of Nitrogen Tons/Yr: 0  
SOX - Oxides of Sulphur Tons/Yr: 0  
Particulate Matter Tons/Yr: 1  
Part. Matter 10 Micrometers and Smlr Tons/Yr:1

Name: SIERRACIN-HARRISON

Map ID  
Direction  
Distance  
Elevation

MAP FINDINGS

Site

Database(s)

EDR ID Number  
EPA ID Number

**SIERRACIN-HARRISON (Continued)**

**1006834661**

Address: 3020 EMPIRE AVE  
City,State,Zip: BURBANK, CA 91504  
Year: 2004  
County Code: 19  
Air Basin: SC  
Facility ID: 25479  
Air District Name: SC  
SIC Code: 3599  
Air District Name: SOUTH COAST AQMD  
Community Health Air Pollution Info System: Not reported  
Consolidated Emission Reporting Rule: Not reported  
Total Organic Hydrocarbon Gases Tons/Yr: 0.0136773  
Reactive Organic Gases Tons/Yr: 0  
Carbon Monoxide Emissions Tons/Yr: 0.00035  
NOX - Oxides of Nitrogen Tons/Yr: 0.0013  
SOX - Oxides of Sulphur Tons/Yr: 0.0000083  
Particulate Matter Tons/Yr: 0.65566896  
Part. Matter 10 Micrometers and Smllr Tons/Yr:0.56

ENF:

Name: SIERRACIN-HARRISON  
Address: 3020 EMPIRE  
City,State,Zip: BURBANK, CA 91504  
Region: 4  
Facility Id: 257003  
Agency Name: Sierracin-Harrison  
Place Type: Facility  
Place Subtype: Not reported  
Facility Type: Not reported  
Agency Type: Privately-Owned Business  
# Of Agencies: 1  
Place Latitude: 34.191969  
Place Longitude: -118.344088  
SIC Code 1: Not reported  
SIC Desc 1: Not reported  
SIC Code 2: Not reported  
SIC Desc 2: Not reported  
SIC Code 3: Not reported  
SIC Desc 3: Not reported  
NAICS Code 1: Not reported  
NAICS Desc 1: Not reported  
NAICS Code 2: Not reported  
NAICS Desc 2: Not reported  
NAICS Code 3: Not reported  
NAICS Desc 3: Not reported  
# Of Places: 1  
Source Of Facility: Reg Meas  
Design Flow: Not reported  
Threat To Water Quality: Not reported  
Complexity: Not reported  
Pretreatment: Not reported  
Facility Waste Type: Not reported  
Facility Waste Type 2: Not reported  
Facility Waste Type 3: Not reported  
Facility Waste Type 4: Not reported  
Program: WIP  
Program Category1: MONITORING

Map ID  
Direction  
Distance  
Elevation

MAP FINDINGS

Site

Database(s)

EDR ID Number  
EPA ID Number

SIERRACIN-HARRISON (Continued)

1006834661

Program Category2: MONITORING  
# Of Programs: 1  
WDID: 4WIP1040986  
Reg Measure Id: 157249  
Reg Measure Type: Unregulated  
Region: 4  
Order #: Not reported  
Npdes# CA#: Not reported  
Major-Minor: Not reported  
Npdes Type: Not reported  
Reclamation: Not reported  
Dredge Fill Fee: Not reported  
301H: Not reported  
Application Fee Amt Received: Not reported  
Status: Historical  
Status Date: 06/17/2005  
Effective Date: Not reported  
Expiration/Review Date: Not reported  
Termination Date: Not reported  
WDR Review - Amend: Not reported  
WDR Review - Revise/Renew: Not reported  
WDR Review - Rescind: Not reported  
WDR Review - No Action Required: Not reported  
WDR Review - Pending: Not reported  
WDR Review - Planned: Not reported  
Status Enrollee: N  
Individual/General: Not reported  
Fee Code: Not reported  
Direction/Voice: Passive  
Enforcement Id(EID): 221031  
Region: 4  
Order / Resolution Number: 13267 Letter  
Enforcement Action Type: 13267 Letter  
Effective Date: 11/09/2000  
Adoption/Issuance Date: Not reported  
Achieve Date: Not reported  
Termination Date: 11/09/2000  
ACL Issuance Date: Not reported  
EPL Issuance Date: Not reported  
Status: Historical  
Title: Enforcement - 4WIP1040986  
Description: Not reported  
Program: WIP  
Latest Milestone Completion Date: Not reported  
# Of Programs1: 1  
Total Assessment Amount: 0  
Initial Assessed Amount: 0  
Liability \$ Amount: 0  
Project \$ Amount: 0  
Liability \$ Paid: 0  
Project \$ Completed: 0  
Total \$ Paid/Completed Amount: 0

WIP:

Name: SIERRACIN-HARRISON  
Address: 3020 Empire Ave  
City,State,Zip: BURBANK, CA 91504

Map ID  
Direction  
Distance  
Elevation

MAP FINDINGS

Site

Database(s)

EDR ID Number  
EPA ID Number

**SIERRACIN-HARRISON (Continued)**

**1006834661**

Region: 4  
File Number: 104.0986  
**File Status: Backlog**  
Staff: UNIDENTIFIED  
Facility Suite: Not reported

**CERS:**

Name: SIERRACIN-HARRISON  
Address: 3020 EMPIRE AVE.  
City,State,Zip: BURBANK, CA 91504  
Site ID: 258276  
CERS ID: SL603798623  
CERS Description: Cleanup Program Site

**Affiliation:**

Affiliation Type Desc: Regional Board Caseworker  
Entity Name: JEFFREY HU - LOS ANGELES RWQCB (REGION 4)  
Entity Title: Not reported  
Affiliation Address: 320 W. 4TH ST., SUITE 200  
Affiliation City: LOS ANGELES  
Affiliation State: CA  
Affiliation Country: Not reported  
Affiliation Zip: Not reported  
Affiliation Phone: ,

Name: SIERRACIN-HARRISON  
Address: 3020 EMPIRE AVE  
City,State,Zip: BURBANK, CA 91504-3109  
Site ID: 465801  
CERS ID: 110020516725  
CERS Description: US EPA Air Emission Inventory System (EIS)

**Affiliation:**

Affiliation Type Desc: Public Contact  
Entity Name: PAUL BOGENSCHNEIDER  
Entity Title: Not reported  
Affiliation Address: Not reported  
Affiliation City: Not reported  
Affiliation State: Not reported  
Affiliation Country: Not reported  
Affiliation Zip: Not reported  
Affiliation Phone: ,

Affiliation Type Desc: Regional Board Caseworker  
Entity Name: JEFFREY HU LOS ANGELES RWQCB REGN 4TH  
Entity Title: Not reported  
Affiliation Address: 320 W 4TH ST NA SUITE 200  
Affiliation City: LOSANGELES  
Affiliation State: Not reported  
Affiliation Country: Not reported  
Affiliation Zip: Not reported  
Affiliation Phone: ,

Map ID  
 Direction  
 Distance  
 Elevation

MAP FINDINGS

Site

Database(s)

EDR ID Number  
 EPA ID Number

**A4**  
**SSE**  
 < 1/8  
 0.017 mi.  
 91 ft.

**MEL BERNIE & CO. INC.**  
**3000 EMPIRE AVE.**  
**BURBANK, CA 91504**

**Site 4 of 15 in cluster A**

**RCRA-LQG** 1000104694  
**FINDS** CAD048476683

**Relative:**  
**Lower**  
**Actual:**  
**656 ft.**

RCRA Listings:  
 Date Form Received by Agency: 20160215  
 Handler Name: MEL BERNIE & CO. INC.  
 Handler Address: 3000 EMPIRE AVE.  
 Handler City,State,Zip: BURBANK, CA 91504  
 EPA ID: CAD048476683  
 Contact Name: RENE GUARDADO  
 Contact Address: EMPIRE AVE.  
 Contact City,State,Zip: BURBANK, CA 91504  
 Contact Telephone: 818-841-1928  
 Contact Fax: Not reported  
 Contact Email: Not reported  
 Contact Title: GM  
 EPA Region: 09  
 Land Type: Private  
 Federal Waste Generator Description: Large Quantity Generator  
 Non-Notifier: Not reported  
 Biennial Report Cycle: 2015  
 Accessibility: Not reported  
 Active Site Indicator: Handler Activities  
 State District Owner: Not reported  
 State District: Not reported  
 Mailing Address: EMPIRE AVE.  
 Mailing City,State,Zip: BURBANK, CA 91504  
 Owner Name: MELVYN J. BERNIE  
 Owner Type: Private  
 Operator Name: MELVYN J. BERNIE  
 Operator Type: Private  
 Short-Term Generator Activity: No  
 Importer Activity: No  
 Mixed Waste Generator: No  
 Transporter Activity: No  
 Transfer Facility Activity: No  
 Recycler Activity with Storage: No  
 Small Quantity On-Site Burner Exemption: No  
 Smelting Melting and Refining Furnace Exemption: No  
 Underground Injection Control: No  
 Off-Site Waste Receipt: No  
 Universal Waste Indicator: No  
 Universal Waste Destination Facility: No  
 Federal Universal Waste: No  
 Active Site Fed-Reg Treatment Storage and Disposal Facility: Not reported  
 Active Site Converter Treatment storage and Disposal Facility: Not reported  
 Active Site State-Reg Treatment Storage and Disposal Facility: Not reported  
 Active Site State-Reg Handler: ---  
 Federal Facility Indicator: Not reported  
 Hazardous Secondary Material Indicator: NN  
 Sub-Part K Indicator: Not reported  
 Commercial TSD Indicator: No  
 Treatment Storage and Disposal Type: Not reported  
 2018 GPRA Permit Baseline: Not on the Baseline  
 2018 GPRA Renewals Baseline: Not on the Baseline  
 Permit Renewals Workload Universe: Not reported

Map ID  
Direction  
Distance  
Elevation

MAP FINDINGS

Site

Database(s)

EDR ID Number  
EPA ID Number

**MEL BERNIE & CO. INC. (Continued)**

**1000104694**

Permit Workload Universe:	Not reported
Permit Progress Universe:	Not reported
Post-Closure Workload Universe:	Not reported
Closure Workload Universe:	Not reported
202 GPRA Corrective Action Baseline:	No
Corrective Action Workload Universe:	No
Subject to Corrective Action Universe:	No
Non-TSDFs Where RCRA CA has Been Imposed Universe:	No
TSDFs Potentially Subject to CA Under 3004 (u)/(v) Universe:	No
TSDFs Only Subject to CA under Discretionary Auth Universe:	No
Corrective Action Priority Ranking:	No NCAPS ranking
Environmental Control Indicator:	No
Institutional Control Indicator:	No
Human Exposure Controls Indicator:	N/A
Groundwater Controls Indicator:	N/A
Operating TSDF Universe:	Not reported
Full Enforcement Universe:	Not reported
Significant Non-Complier Universe:	No
Unaddressed Significant Non-Complier Universe:	No
Addressed Significant Non-Complier Universe:	No
Significant Non-Complier With a Compliance Schedule Universe:	No
Financial Assurance Required:	Not reported
Handler Date of Last Change:	20161104
Recognized Trader-Importer:	No
Recognized Trader-Exporter:	No
Importer of Spent Lead Acid Batteries:	No
Exporter of Spent Lead Acid Batteries:	No
Recycler Activity Without Storage:	Not reported
Manifest Broker:	Not reported
Sub-Part P Indicator:	No

Biennial: List of Years

Year: 2015

[Click Here for Biennial Reporting System Data:](#)

Year: 2011

[Click Here for Biennial Reporting System Data:](#)

Year: 2009

[Click Here for Biennial Reporting System Data:](#)

Year: 2007

[Click Here for Biennial Reporting System Data:](#)

Year: 2005

[Click Here for Biennial Reporting System Data:](#)

Year: 2003

[Click Here for Biennial Reporting System Data:](#)

Year: 2001

[Click Here for Biennial Reporting System Data:](#)

Hazardous Waste Summary:

Waste Code: D001



Map ID  
 Direction  
 Distance  
 Elevation

MAP FINDINGS

Site

Database(s)

EDR ID Number  
 EPA ID Number

**MEL BERNIE & CO. INC. (Continued)**

**1000104694**

Waste Description:	IGNITABLE WASTE
Waste Code:	D002
Waste Description:	CORROSIVE WASTE
Waste Code:	D003
Waste Description:	REACTIVE WASTE
Waste Code:	D008
Waste Description:	LEAD
Waste Code:	D011
Waste Description:	SILVER
Waste Code:	F003
Waste Description:	THE FOLLOWING SPENT NONHALOGENATED SOLVENTS: XYLENE, ACETONE, ETHYL ACETATE, ETHYL BENZENE, ETHYL ETHER, METHYL ISOBUTYL KETONE, N-BUTYL ALCOHOL, CYCLOHEXANONE, AND METHANOL; ALL SPENT SOLVENT MIXTURES/BLENDS CONTAINING, BEFORE USE, ONLY THE ABOVE SPENT NONHALOGENATED SOLVENTS; AND ALL SPENT SOLVENT MIXTURES/BLENDS CONTAINING, BEFORE USE, ONE OR MORE OF THE ABOVE NONHALOGENATED SOLVENTS, AND A TOTAL OF TEN PERCENT OR MORE (BY VOLUME) OF ONE OR MORE OF THOSE SOLVENTS LISTED IN F001, F002, F004, AND F005; AND STILL BOTTOMS FROM THE RECOVERY OF THESE SPENT SOLVENTS AND SPENT SOLVENT MIXTURES.
Waste Code:	F006
Waste Description:	WASTEWATER TREATMENT SLUDGES FROM ELECTROPLATING OPERATIONS, EXCEPT FROM THE FOLLOWING PROCESSES: (1) SULFURIC ACID ANODIZING OF ALUMINUM; (2) TIN PLATING ON CARBON STEEL; (3) ZINC PLATING (SEGREGATED BASIS) ON CARBON STEEL; (4) ALUMINUM OR ZINC-ALUMINUM PLATING ON CARBON STEEL; (5) CLEANING/STRIPPING ASSOCIATED WITH TIN, ZINC, AND ALUMINUM PLATING ON CARBON STEEL; AND (6) CHEMICAL ETCHING AND MILLING OF ALUMINUM.
Waste Code:	F007
Waste Description:	SPENT CYANIDE PLATING BATH SOLUTIONS FROM ELECTROPLATING OPERATIONS.
Waste Code:	F008
Waste Description:	PLATING BATH RESIDUES FROM THE BOTTOM OF PLATING BATHS FROM ELECTROPLATING OPERATIONS IN WHICH CYANIDES ARE USED IN THE PROCESS.
Waste Code:	F009
Waste Description:	SPENT STRIPPING AND CLEANING BATH SOLUTIONS FROM ELECTROPLATING OPERATIONS IN WHICH CYANIDES ARE USED IN THE PROCESS.

Handler - Owner Operator:

Owner/Operator Indicator:	Owner
Owner/Operator Name:	MELVYN J. BERNIE
Legal Status:	Private
Date Became Current:	19681102
Date Ended Current:	Not reported
Owner/Operator Address:	Not reported
Owner/Operator City,State,Zip:	Not reported
Owner/Operator Telephone:	Not reported
Owner/Operator Telephone Ext:	Not reported
Owner/Operator Fax:	Not reported

Map ID  
Direction  
Distance  
Elevation

MAP FINDINGS

Site

Database(s)

EDR ID Number  
EPA ID Number

**MEL BERNIE & CO. INC. (Continued)**

**1000104694**

Owner/Operator Email:	Not reported
Owner/Operator Indicator:	Owner
Owner/Operator Name: MELVYN J. BERNIE	
Legal Status:	Private
Date Became Current:	19681102
Date Ended Current:	Not reported
Owner/Operator Address:	3000 EMPIRE AVE
Owner/Operator City,State,Zip:	BURBANK, CA 91504
Owner/Operator Telephone:	Not reported
Owner/Operator Telephone Ext:	Not reported
Owner/Operator Fax:	Not reported
Owner/Operator Email:	Not reported
Owner/Operator Indicator:	Operator
Owner/Operator Name: RENE GUARDADO	
Legal Status:	Private
Date Became Current:	20020102
Date Ended Current:	Not reported
Owner/Operator Address:	Not reported
Owner/Operator City,State,Zip:	Not reported
Owner/Operator Telephone:	Not reported
Owner/Operator Telephone Ext:	Not reported
Owner/Operator Fax:	Not reported
Owner/Operator Email:	Not reported
Owner/Operator Indicator:	Operator
Owner/Operator Name: RENE GUARDADO	
Legal Status:	Private
Date Became Current:	20020101
Date Ended Current:	Not reported
Owner/Operator Address:	Not reported
Owner/Operator City,State,Zip:	Not reported
Owner/Operator Telephone:	Not reported
Owner/Operator Telephone Ext:	Not reported
Owner/Operator Fax:	Not reported
Owner/Operator Email:	Not reported
Owner/Operator Indicator:	Operator
Owner/Operator Name: MELVYN J. BERNIE	
Legal Status:	Private
Date Became Current:	20020101
Date Ended Current:	Not reported
Owner/Operator Address:	Not reported
Owner/Operator City,State,Zip:	Not reported
Owner/Operator Telephone:	Not reported
Owner/Operator Telephone Ext:	Not reported
Owner/Operator Fax:	Not reported
Owner/Operator Email:	Not reported
Owner/Operator Indicator:	Operator
Owner/Operator Name: NOT REQUIRED	
Legal Status:	Private
Date Became Current:	Not reported
Date Ended Current:	Not reported
Owner/Operator Address:	NOT REQUIRED
Owner/Operator City,State,Zip:	NOT REQUIRED, ME 99999

Map ID  
Direction  
Distance  
Elevation

MAP FINDINGS

Site

Database(s)

EDR ID Number  
EPA ID Number

**MEL BERNIE & CO. INC. (Continued)**

**1000104694**

Owner/Operator Telephone: 415-555-1212  
Owner/Operator Telephone Ext: Not reported  
Owner/Operator Fax: Not reported  
Owner/Operator Email: Not reported

Owner/Operator Indicator: Owner  
Owner/Operator Name: BERNIE & CO INC  
Legal Status: Private  
Date Became Current: Not reported  
Date Ended Current: Not reported  
Owner/Operator Address: NOT REQUIRED  
Owner/Operator City,State,Zip: NOT REQUIRED, ME 99999  
Owner/Operator Telephone: 415-555-1212  
Owner/Operator Telephone Ext: Not reported  
Owner/Operator Fax: Not reported  
Owner/Operator Email: Not reported

Owner/Operator Indicator: Operator  
Owner/Operator Name: RENE GUARDADO  
Legal Status: Private  
Date Became Current: 20020101  
Date Ended Current: Not reported  
Owner/Operator Address: Not reported  
Owner/Operator City,State,Zip: Not reported  
Owner/Operator Telephone: Not reported  
Owner/Operator Telephone Ext: Not reported  
Owner/Operator Fax: Not reported  
Owner/Operator Email: Not reported

Owner/Operator Indicator: Operator  
Owner/Operator Name: RENE GUARDADO  
Legal Status: Private  
Date Became Current: 20020102  
Date Ended Current: Not reported  
Owner/Operator Address: Not reported  
Owner/Operator City,State,Zip: Not reported  
Owner/Operator Telephone: Not reported  
Owner/Operator Telephone Ext: Not reported  
Owner/Operator Fax: Not reported  
Owner/Operator Email: Not reported

Owner/Operator Indicator: Owner  
Owner/Operator Name: MELVYN J. BERNIE  
Legal Status: Private  
Date Became Current: 19681102  
Date Ended Current: Not reported  
Owner/Operator Address: 3000 EMPIRE AVE.  
Owner/Operator City,State,Zip: BURBANK, CA 91504  
Owner/Operator Telephone: Not reported  
Owner/Operator Telephone Ext: Not reported  
Owner/Operator Fax: Not reported  
Owner/Operator Email: Not reported

Owner/Operator Indicator: Owner  
Owner/Operator Name: MELVYN J. BERNIE  
Legal Status: Private  
Date Became Current: 20020101

Map ID  
Direction  
Distance  
Elevation

MAP FINDINGS

Site

Database(s)

EDR ID Number  
EPA ID Number

**MEL BERNIE & CO. INC. (Continued)**

**1000104694**

Date Ended Current: Not reported  
Owner/Operator Address: 3000 EMPIRE AVE.  
Owner/Operator City,State,Zip: BURBANK, CA 91504  
Owner/Operator Telephone: 818-841-1928  
Owner/Operator Telephone Ext: Not reported  
Owner/Operator Fax: Not reported  
Owner/Operator Email: Not reported

Owner/Operator Indicator: Operator  
Owner/Operator Name: RENE GUARDADO  
Legal Status: Private  
Date Became Current: 20020101  
Date Ended Current: Not reported  
Owner/Operator Address: Not reported  
Owner/Operator City,State,Zip: Not reported  
Owner/Operator Telephone: Not reported  
Owner/Operator Telephone Ext: Not reported  
Owner/Operator Fax: Not reported  
Owner/Operator Email: Not reported

Owner/Operator Indicator: Owner  
Owner/Operator Name: MELVYN J. BERNIE  
Legal Status: Private  
Date Became Current: 19681102  
Date Ended Current: Not reported  
Owner/Operator Address: 3000 EMPIRE AVE  
Owner/Operator City,State,Zip: BURBANK, CA 91504  
Owner/Operator Telephone: 818-841-1928  
Owner/Operator Telephone Ext: Not reported  
Owner/Operator Fax: Not reported  
Owner/Operator Email: Not reported

Owner/Operator Indicator: Owner  
Owner/Operator Name: MELVYN J. BERNIE  
Legal Status: Private  
Date Became Current: 20020101  
Date Ended Current: Not reported  
Owner/Operator Address: 3000 EMPIRE AVE  
Owner/Operator City,State,Zip: BURBANK, CA 91504  
Owner/Operator Telephone: 818-841-1928  
Owner/Operator Telephone Ext: Not reported  
Owner/Operator Fax: Not reported  
Owner/Operator Email: Not reported

Owner/Operator Indicator: Operator  
Owner/Operator Name: RENE GUARDADO  
Legal Status: Private  
Date Became Current: 20020102  
Date Ended Current: Not reported  
Owner/Operator Address: Not reported  
Owner/Operator City,State,Zip: Not reported  
Owner/Operator Telephone: Not reported  
Owner/Operator Telephone Ext: Not reported  
Owner/Operator Fax: Not reported  
Owner/Operator Email: Not reported

Owner/Operator Indicator: Owner

Map ID  
Direction  
Distance  
Elevation

MAP FINDINGS

Site

Database(s)

EDR ID Number  
EPA ID Number

**MEL BERNIE & CO. INC. (Continued)**

**1000104694**

Owner/Operator Name: MELVYN J. BERNIE  
Legal Status: Private  
Date Became Current: 19681102  
Date Ended Current: Not reported  
Owner/Operator Address: 3000 EMPIRE AVE  
Owner/Operator City,State,Zip: BURBANK, CA 91504  
Owner/Operator Telephone: Not reported  
Owner/Operator Telephone Ext: Not reported  
Owner/Operator Fax: Not reported  
Owner/Operator Email: Not reported

Historic Generators:

Receive Date: 20100218  
Handler Name: MEL BERNIE & CO. INC  
Federal Waste Generator Description: Large Quantity Generator  
State District Owner: Not reported  
Large Quantity Handler of Universal Waste: No  
Recognized Trader Importer: No  
Recognized Trader Exporter: No  
Spent Lead Acid Battery Importer: No  
Spent Lead Acid Battery Exporter: No  
Current Record: No  
Non Storage Recycler Activity: Not reported  
Electronic Manifest Broker: Not reported

Receive Date: 20120302  
Handler Name: MEL BERNIE & CO INC  
Federal Waste Generator Description: Large Quantity Generator  
State District Owner: Not reported  
Large Quantity Handler of Universal Waste: No  
Recognized Trader Importer: No  
Recognized Trader Exporter: No  
Spent Lead Acid Battery Importer: No  
Spent Lead Acid Battery Exporter: No  
Current Record: No  
Non Storage Recycler Activity: Not reported  
Electronic Manifest Broker: Not reported

Receive Date: 20160215  
Handler Name: MEL BERNIE & CO. INC.  
Federal Waste Generator Description: Large Quantity Generator  
State District Owner: Not reported  
Large Quantity Handler of Universal Waste: No  
Recognized Trader Importer: No  
Recognized Trader Exporter: No  
Spent Lead Acid Battery Importer: No  
Spent Lead Acid Battery Exporter: No  
Current Record: Yes  
Non Storage Recycler Activity: Not reported  
Electronic Manifest Broker: Not reported

Receive Date: 19960901  
Handler Name: BERNIE & CO ACCESSORY PLATING  
Federal Waste Generator Description: Large Quantity Generator  
State District Owner: CA  
Large Quantity Handler of Universal Waste: No  
Recognized Trader Importer: No

Map ID  
Direction  
Distance  
Elevation

MAP FINDINGS

Site

Database(s)

EDR ID Number  
EPA ID Number

**MEL BERNIE & CO. INC. (Continued)**

**1000104694**

Recognized Trader Exporter: No  
Spent Lead Acid Battery Importer: No  
Spent Lead Acid Battery Exporter: No  
Current Record: No  
Non Storage Recycler Activity: Not reported  
Electronic Manifest Broker: Not reported

Receive Date: 19800818  
Handler Name: BERNIE & CO ACCESSORY PLATING  
Federal Waste Generator Description: Large Quantity Generator  
State District Owner: CA  
Large Quantity Handler of Universal Waste: No  
Recognized Trader Importer: No  
Recognized Trader Exporter: No  
Spent Lead Acid Battery Importer: No  
Spent Lead Acid Battery Exporter: No  
Current Record: No  
Non Storage Recycler Activity: Not reported  
Electronic Manifest Broker: Not reported

Receive Date: 19900406  
Handler Name: MEL BERNIE & CO/1928 JEWELRY CO  
Federal Waste Generator Description: Large Quantity Generator  
State District Owner: Not reported  
Large Quantity Handler of Universal Waste: No  
Recognized Trader Importer: No  
Recognized Trader Exporter: No  
Spent Lead Acid Battery Importer: No  
Spent Lead Acid Battery Exporter: No  
Current Record: No  
Non Storage Recycler Activity: Not reported  
Electronic Manifest Broker: Not reported

Receive Date: 19920211  
Handler Name: MEL BERNIE & CO., INC.  
Federal Waste Generator Description: Large Quantity Generator  
State District Owner: Not reported  
Large Quantity Handler of Universal Waste: No  
Recognized Trader Importer: No  
Recognized Trader Exporter: No  
Spent Lead Acid Battery Importer: No  
Spent Lead Acid Battery Exporter: No  
Current Record: No  
Non Storage Recycler Activity: Not reported  
Electronic Manifest Broker: Not reported

Receive Date: 19940324  
Handler Name: MEL BERNIE & CO, INC  
Federal Waste Generator Description: Large Quantity Generator  
State District Owner: Not reported  
Large Quantity Handler of Universal Waste: No  
Recognized Trader Importer: No  
Recognized Trader Exporter: No  
Spent Lead Acid Battery Importer: No  
Spent Lead Acid Battery Exporter: No  
Current Record: No  
Non Storage Recycler Activity: Not reported

Map ID  
Direction  
Distance  
Elevation

MAP FINDINGS

Site

Database(s)

EDR ID Number  
EPA ID Number

**MEL BERNIE & CO. INC. (Continued)**

**1000104694**

Electronic Manifest Broker: Not reported

Receive Date: 19960220  
Handler Name: MEL BERNIE & CO., INC.  
Federal Waste Generator Description: Large Quantity Generator  
State District Owner: Not reported  
Large Quantity Handler of Universal Waste: No  
Recognized Trader Importer: No  
Recognized Trader Exporter: No  
Spent Lead Acid Battery Importer: No  
Spent Lead Acid Battery Exporter: No  
Current Record: No  
Non Storage Recycler Activity: Not reported  
Electronic Manifest Broker: Not reported

Receive Date: 19990304  
Handler Name: MEL BERNIE & CO. INC.  
Federal Waste Generator Description: Large Quantity Generator  
State District Owner: Not reported  
Large Quantity Handler of Universal Waste: No  
Recognized Trader Importer: No  
Recognized Trader Exporter: No  
Spent Lead Acid Battery Importer: No  
Spent Lead Acid Battery Exporter: No  
Current Record: No  
Non Storage Recycler Activity: Not reported  
Electronic Manifest Broker: Not reported

Receive Date: 20001012  
Handler Name: MEL BERNIE & CO. INC.  
Federal Waste Generator Description: Large Quantity Generator  
State District Owner: Not reported  
Large Quantity Handler of Universal Waste: No  
Recognized Trader Importer: No  
Recognized Trader Exporter: No  
Spent Lead Acid Battery Importer: No  
Spent Lead Acid Battery Exporter: No  
Current Record: No  
Non Storage Recycler Activity: Not reported  
Electronic Manifest Broker: Not reported

Receive Date: 20020225  
Handler Name: MEL BERNIE & CO. INC.  
Federal Waste Generator Description: Large Quantity Generator  
State District Owner: Not reported  
Large Quantity Handler of Universal Waste: No  
Recognized Trader Importer: No  
Recognized Trader Exporter: No  
Spent Lead Acid Battery Importer: No  
Spent Lead Acid Battery Exporter: No  
Current Record: No  
Non Storage Recycler Activity: Not reported  
Electronic Manifest Broker: Not reported

Receive Date: 20040219  
Handler Name: MEL BERNIE & CO. INC.  
Federal Waste Generator Description: Large Quantity Generator

Map ID  
Direction  
Distance  
Elevation

MAP FINDINGS

Site

Database(s)

EDR ID Number  
EPA ID Number

**MEL BERNIE & CO. INC. (Continued)**

**1000104694**

State District Owner: Not reported  
Large Quantity Handler of Universal Waste: No  
Recognized Trader Importer: No  
Recognized Trader Exporter: No  
Spent Lead Acid Battery Importer: No  
Spent Lead Acid Battery Exporter: No  
Current Record: No  
Non Storage Recycler Activity: Not reported  
Electronic Manifest Broker: Not reported

Receive Date: 20060217  
Handler Name: MEL BERNIE & CO. INC.  
Federal Waste Generator Description: Large Quantity Generator  
State District Owner: Not reported  
Large Quantity Handler of Universal Waste: No  
Recognized Trader Importer: No  
Recognized Trader Exporter: No  
Spent Lead Acid Battery Importer: No  
Spent Lead Acid Battery Exporter: No  
Current Record: No  
Non Storage Recycler Activity: Not reported  
Electronic Manifest Broker: Not reported

Receive Date: 20080221  
Handler Name: MEL BERNIE & CO. INC  
Federal Waste Generator Description: Large Quantity Generator  
State District Owner: Not reported  
Large Quantity Handler of Universal Waste: No  
Recognized Trader Importer: No  
Recognized Trader Exporter: No  
Spent Lead Acid Battery Importer: No  
Spent Lead Acid Battery Exporter: No  
Current Record: No  
Non Storage Recycler Activity: Not reported  
Electronic Manifest Broker: Not reported

List of NAICS Codes and Descriptions:

NAICS Code: 332813  
NAICS Description: ELECTROPLATING, PLATING, POLISHING, ANODIZING, AND COLORING

NAICS Code: 335991  
NAICS Description: CARBON AND GRAPHITE PRODUCT MANUFACTURING

NAICS Code: 339914  
NAICS Description: COSTUME JEWELRY AND NOVELTY MANUFACTURING

Facility Has Received Notices of Violation:

Found Violation: No  
Agency Which Determined Violation: Not reported  
Violation Short Description: Not reported  
Date Violation was Determined: Not reported  
Actual Return to Compliance Date: Not reported  
Return to Compliance Qualifier: Not reported  
Violation Responsible Agency: Not reported  
Scheduled Compliance Date: Not reported  
Enforcement Identifier: Not reported



Map ID  
Direction  
Distance  
Elevation

MAP FINDINGS

Site

Database(s)

EDR ID Number  
EPA ID Number

**MEL BERNIE & CO. INC. (Continued)**

**1000104694**

Date of Enforcement Action: Not reported  
Enforcement Responsible Agency: Not reported  
Enforcement Docket Number: Not reported  
Enforcement Attorney: Not reported  
Corrective Action Component: Not reported  
Appeal Initiated Date: Not reported  
Appeal Resolution Date: Not reported  
Disposition Status Date: Not reported  
Disposition Status: Not reported  
Disposition Status Description: Not reported  
Consent/Final Order Sequence Number: Not reported  
Consent/Final Order Respondent Name: Not reported  
Consent/Final Order Lead Agency: Not reported  
Enforcement Type: Not reported  
Enforcement Responsible Person: Not reported  
Enforcement Responsible Sub-Organization: Not reported  
SEP Sequence Number: Not reported  
SEP Expenditure Amount: Not reported  
SEP Scheduled Completion Date: Not reported  
SEP Actual Date: Not reported  
SEP Defaulted Date: Not reported  
SEP Type: Not reported  
SEP Type Description: Not reported  
Proposed Amount: Not reported  
Final Monetary Amount: Not reported  
Paid Amount: Not reported  
Final Count: Not reported  
Final Amount: Not reported

Found Violation: Yes  
Agency Which Determined Violation: State  
Violation Short Description: Generators - General  
Date Violation was Determined: 20010815  
Actual Return to Compliance Date: 20010915  
Return to Compliance Qualifier: Documented  
Violation Responsible Agency: State  
Scheduled Compliance Date: Not reported  
Enforcement Identifier: 500  
Date of Enforcement Action: 20010927  
Enforcement Responsible Agency: State  
Enforcement Docket Number: Not reported  
Enforcement Attorney: Not reported  
Corrective Action Component: No  
Appeal Initiated Date: Not reported  
Appeal Resolution Date: Not reported  
Disposition Status Date: Not reported  
Disposition Status: Not reported  
Disposition Status Description: Not reported  
Consent/Final Order Sequence Number: Not reported  
Consent/Final Order Respondent Name: Not reported  
Consent/Final Order Lead Agency: Not reported  
Enforcement Type: Not reported  
Enforcement Responsible Person: Not reported  
Enforcement Responsible Sub-Organization: Not reported  
SEP Sequence Number: Not reported  
SEP Expenditure Amount: Not reported  
SEP Scheduled Completion Date: Not reported

Map ID  
Direction  
Distance  
Elevation

MAP FINDINGS

Site

Database(s)

EDR ID Number  
EPA ID Number

**MEL BERNIE & CO. INC. (Continued)**

**1000104694**

SEP Actual Date:	Not reported
SEP Defaulted Date:	Not reported
SEP Type:	Not reported
SEP Type Description:	Not reported
Proposed Amount:	Not reported
Final Monetary Amount:	Not reported
Paid Amount:	Not reported
Final Count:	Not reported
Final Amount:	Not reported
Found Violation:	Yes
Agency Which Determined Violation:	State
Violation Short Description:	TSD - General Facility Standards
Date Violation was Determined:	20010815
Actual Return to Compliance Date:	20011015
Return to Compliance Qualifier:	Documented
Violation Responsible Agency:	State
Scheduled Compliance Date:	Not reported
Enforcement Identifier:	202
Date of Enforcement Action:	20020214
Enforcement Responsible Agency:	State
Enforcement Docket Number:	Not reported
Enforcement Attorney:	Not reported
Corrective Action Component:	No
Appeal Initiated Date:	Not reported
Appeal Resolution Date:	Not reported
Disposition Status Date:	Not reported
Disposition Status:	Not reported
Disposition Status Description:	Not reported
Consent/Final Order Sequence Number:	Not reported
Consent/Final Order Respondent Name:	Not reported
Consent/Final Order Lead Agency:	Not reported
Enforcement Type:	LETTER OF INTENT TO INITIATE ENFORCEMENT ACTION
Enforcement Responsible Person:	Not reported
Enforcement Responsible Sub-Organization:	Not reported
SEP Sequence Number:	Not reported
SEP Expenditure Amount:	Not reported
SEP Scheduled Completion Date:	Not reported
SEP Actual Date:	Not reported
SEP Defaulted Date:	Not reported
SEP Type:	Not reported
SEP Type Description:	Not reported
Proposed Amount:	Not reported
Final Monetary Amount:	Not reported
Paid Amount:	Not reported
Final Count:	Not reported
Final Amount:	Not reported
Found Violation:	No
Agency Which Determined Violation:	Not reported
Violation Short Description:	Not reported
Date Violation was Determined:	Not reported
Actual Return to Compliance Date:	Not reported
Return to Compliance Qualifier:	Not reported
Violation Responsible Agency:	Not reported
Scheduled Compliance Date:	Not reported
Enforcement Identifier:	Not reported

Map ID  
Direction  
Distance  
Elevation

MAP FINDINGS

Site

Database(s)

EDR ID Number  
EPA ID Number

**MEL BERNIE & CO. INC. (Continued)**

**1000104694**

Date of Enforcement Action:	Not reported
Enforcement Responsible Agency:	Not reported
Enforcement Docket Number:	Not reported
Enforcement Attorney:	Not reported
Corrective Action Component:	Not reported
Appeal Initiated Date:	Not reported
Appeal Resolution Date:	Not reported
Disposition Status Date:	Not reported
Disposition Status:	Not reported
Disposition Status Description:	Not reported
Consent/Final Order Sequence Number:	Not reported
Consent/Final Order Respondent Name:	Not reported
Consent/Final Order Lead Agency:	Not reported
Enforcement Type:	Not reported
Enforcement Responsible Person:	Not reported
Enforcement Responsible Sub-Organization:	Not reported
SEP Sequence Number:	Not reported
SEP Expenditure Amount:	Not reported
SEP Scheduled Completion Date:	Not reported
SEP Actual Date:	Not reported
SEP Defaulted Date:	Not reported
SEP Type:	Not reported
SEP Type Description:	Not reported
Proposed Amount:	Not reported
Final Monetary Amount:	Not reported
Paid Amount:	Not reported
Final Count:	Not reported
Final Amount:	Not reported
Found Violation:	Yes
Agency Which Determined Violation:	State
Violation Short Description:	Generators - General
Date Violation was Determined:	20010815
Actual Return to Compliance Date:	20011015
Return to Compliance Qualifier:	Documented
Violation Responsible Agency:	State
Scheduled Compliance Date:	Not reported
Enforcement Identifier:	208
Date of Enforcement Action:	20020617
Enforcement Responsible Agency:	State
Enforcement Docket Number:	Not reported
Enforcement Attorney:	Not reported
Corrective Action Component:	No
Appeal Initiated Date:	Not reported
Appeal Resolution Date:	Not reported
Disposition Status Date:	Not reported
Disposition Status:	Not reported
Disposition Status Description:	Not reported
Consent/Final Order Sequence Number:	Not reported
Consent/Final Order Respondent Name:	Not reported
Consent/Final Order Lead Agency:	Not reported
Enforcement Type:	INITIAL 3008(A) COMPLIANCE
Enforcement Responsible Person:	Not reported
Enforcement Responsible Sub-Organization:	Not reported
SEP Sequence Number:	Not reported
SEP Expenditure Amount:	Not reported
SEP Scheduled Completion Date:	Not reported

Map ID  
Direction  
Distance  
Elevation

MAP FINDINGS

Site

Database(s)

EDR ID Number  
EPA ID Number

**MEL BERNIE & CO. INC. (Continued)**

**1000104694**

SEP Actual Date:	Not reported
SEP Defaulted Date:	Not reported
SEP Type:	Not reported
SEP Type Description:	Not reported
Proposed Amount:	49500
Final Monetary Amount:	Not reported
Paid Amount:	Not reported
Final Count:	Not reported
Final Amount:	Not reported
Found Violation:	Yes
Agency Which Determined Violation:	State
Violation Short Description:	TSD - General Facility Standards
Date Violation was Determined:	20010815
Actual Return to Compliance Date:	20011015
Return to Compliance Qualifier:	Documented
Violation Responsible Agency:	State
Scheduled Compliance Date:	Not reported
Enforcement Identifier:	500
Date of Enforcement Action:	20010927
Enforcement Responsible Agency:	State
Enforcement Docket Number:	Not reported
Enforcement Attorney:	Not reported
Corrective Action Component:	No
Appeal Initiated Date:	Not reported
Appeal Resolution Date:	Not reported
Disposition Status Date:	Not reported
Disposition Status:	Not reported
Disposition Status Description:	Not reported
Consent/Final Order Sequence Number:	Not reported
Consent/Final Order Respondent Name:	Not reported
Consent/Final Order Lead Agency:	Not reported
Enforcement Type:	Not reported
Enforcement Responsible Person:	Not reported
Enforcement Responsible Sub-Organization:	Not reported
SEP Sequence Number:	Not reported
SEP Expenditure Amount:	Not reported
SEP Scheduled Completion Date:	Not reported
SEP Actual Date:	Not reported
SEP Defaulted Date:	Not reported
SEP Type:	Not reported
SEP Type Description:	Not reported
Proposed Amount:	Not reported
Final Monetary Amount:	Not reported
Paid Amount:	Not reported
Final Count:	Not reported
Final Amount:	Not reported
Found Violation:	Yes
Agency Which Determined Violation:	State
Violation Short Description:	TSD - General Facility Standards
Date Violation was Determined:	20010815
Actual Return to Compliance Date:	20011015
Return to Compliance Qualifier:	Documented
Violation Responsible Agency:	State
Scheduled Compliance Date:	Not reported
Enforcement Identifier:	208

Map ID  
Direction  
Distance  
Elevation

MAP FINDINGS

Site

Database(s)

EDR ID Number  
EPA ID Number

**MEL BERNIE & CO. INC. (Continued)**

**1000104694**

Date of Enforcement Action: 20020617  
Enforcement Responsible Agency: State  
Enforcement Docket Number: Not reported  
Enforcement Attorney: Not reported  
Corrective Action Component: No  
Appeal Initiated Date: Not reported  
Appeal Resolution Date: Not reported  
Disposition Status Date: Not reported  
Disposition Status: Not reported  
Disposition Status Description: Not reported  
Consent/Final Order Sequence Number: Not reported  
Consent/Final Order Respondent Name: Not reported  
Consent/Final Order Lead Agency: Not reported  
Enforcement Type: INITIAL 3008(A) COMPLIANCE  
Enforcement Responsible Person: Not reported  
Enforcement Responsible Sub-Organization: Not reported  
SEP Sequence Number: Not reported  
SEP Expenditure Amount: Not reported  
SEP Scheduled Completion Date: Not reported  
SEP Actual Date: Not reported  
SEP Defaulted Date: Not reported  
SEP Type: Not reported  
SEP Type Description: Not reported  
Proposed Amount: 49500  
Final Monetary Amount: Not reported  
Paid Amount: Not reported  
Final Count: Not reported  
Final Amount: Not reported

Found Violation: Yes  
Agency Which Determined Violation: State  
Violation Short Description: Generators - General  
Date Violation was Determined: 20010815  
Actual Return to Compliance Date: 20010915  
Return to Compliance Qualifier: Documented  
Violation Responsible Agency: State  
Scheduled Compliance Date: Not reported  
Enforcement Identifier: 200  
Date of Enforcement Action: 20010815  
Enforcement Responsible Agency: State  
Enforcement Docket Number: Not reported  
Enforcement Attorney: Not reported  
Corrective Action Component: No  
Appeal Initiated Date: Not reported  
Appeal Resolution Date: Not reported  
Disposition Status Date: Not reported  
Disposition Status: Not reported  
Disposition Status Description: Not reported  
Consent/Final Order Sequence Number: Not reported  
Consent/Final Order Respondent Name: Not reported  
Consent/Final Order Lead Agency: Not reported  
Enforcement Type: WRITTEN INFORMAL  
Enforcement Responsible Person: Not reported  
Enforcement Responsible Sub-Organization: Not reported  
SEP Sequence Number: Not reported  
SEP Expenditure Amount: Not reported  
SEP Scheduled Completion Date: Not reported

Map ID  
Direction  
Distance  
Elevation

MAP FINDINGS

Site

Database(s)

EDR ID Number  
EPA ID Number

**MEL BERNIE & CO. INC. (Continued)**

**1000104694**

SEP Actual Date:	Not reported
SEP Defaulted Date:	Not reported
SEP Type:	Not reported
SEP Type Description:	Not reported
Proposed Amount:	Not reported
Final Monetary Amount:	Not reported
Paid Amount:	Not reported
Final Count:	Not reported
Final Amount:	Not reported
Found Violation:	Yes
Agency Which Determined Violation:	State
Violation Short Description:	TSD - Tank System Standards
Date Violation was Determined:	20010815
Actual Return to Compliance Date:	20011015
Return to Compliance Qualifier:	Documented
Violation Responsible Agency:	State
Scheduled Compliance Date:	Not reported
Enforcement Identifier:	208
Date of Enforcement Action:	20020617
Enforcement Responsible Agency:	State
Enforcement Docket Number:	Not reported
Enforcement Attorney:	Not reported
Corrective Action Component:	No
Appeal Initiated Date:	Not reported
Appeal Resolution Date:	Not reported
Disposition Status Date:	Not reported
Disposition Status:	Not reported
Disposition Status Description:	Not reported
Consent/Final Order Sequence Number:	Not reported
Consent/Final Order Respondent Name:	Not reported
Consent/Final Order Lead Agency:	Not reported
Enforcement Type:	INITIAL 3008(A) COMPLIANCE
Enforcement Responsible Person:	Not reported
Enforcement Responsible Sub-Organization:	Not reported
SEP Sequence Number:	Not reported
SEP Expenditure Amount:	Not reported
SEP Scheduled Completion Date:	Not reported
SEP Actual Date:	Not reported
SEP Defaulted Date:	Not reported
SEP Type:	Not reported
SEP Type Description:	Not reported
Proposed Amount:	49500
Final Monetary Amount:	Not reported
Paid Amount:	Not reported
Final Count:	Not reported
Final Amount:	Not reported
Found Violation:	No
Agency Which Determined Violation:	Not reported
Violation Short Description:	Not reported
Date Violation was Determined:	Not reported
Actual Return to Compliance Date:	Not reported
Return to Compliance Qualifier:	Not reported
Violation Responsible Agency:	Not reported
Scheduled Compliance Date:	Not reported
Enforcement Identifier:	Not reported

Map ID  
Direction  
Distance  
Elevation

MAP FINDINGS

Site

Database(s)

EDR ID Number  
EPA ID Number

**MEL BERNIE & CO. INC. (Continued)**

**1000104694**

Date of Enforcement Action: Not reported  
Enforcement Responsible Agency: Not reported  
Enforcement Docket Number: Not reported  
Enforcement Attorney: Not reported  
Corrective Action Component: Not reported  
Appeal Initiated Date: Not reported  
Appeal Resolution Date: Not reported  
Disposition Status Date: Not reported  
Disposition Status: Not reported  
Disposition Status Description: Not reported  
Consent/Final Order Sequence Number: Not reported  
Consent/Final Order Respondent Name: Not reported  
Consent/Final Order Lead Agency: Not reported  
Enforcement Type: Not reported  
Enforcement Responsible Person: Not reported  
Enforcement Responsible Sub-Organization: Not reported  
SEP Sequence Number: Not reported  
SEP Expenditure Amount: Not reported  
SEP Scheduled Completion Date: Not reported  
SEP Actual Date: Not reported  
SEP Defaulted Date: Not reported  
SEP Type: Not reported  
SEP Type Description: Not reported  
Proposed Amount: Not reported  
Final Monetary Amount: Not reported  
Paid Amount: Not reported  
Final Count: Not reported  
Final Amount: Not reported

Found Violation: Yes  
Agency Which Determined Violation: State  
Violation Short Description: Generators - General  
Date Violation was Determined: 20010815  
Actual Return to Compliance Date: 20011015  
Return to Compliance Qualifier: Documented  
Violation Responsible Agency: State  
Scheduled Compliance Date: Not reported  
Enforcement Identifier: 206  
Date of Enforcement Action: 20050224  
Enforcement Responsible Agency: State  
Enforcement Docket Number: Not reported  
Enforcement Attorney: Not reported  
Corrective Action Component: No  
Appeal Initiated Date: Not reported  
Appeal Resolution Date: Not reported  
Disposition Status Date: Not reported  
Disposition Status: Not reported  
Disposition Status Description: Not reported  
Consent/Final Order Sequence Number: Not reported  
Consent/Final Order Respondent Name: Not reported  
Consent/Final Order Lead Agency: Not reported  
Enforcement Type: FINAL 3008(A) COMPLIANCE ORDER  
Enforcement Responsible Person: Not reported  
Enforcement Responsible Sub-Organization: Not reported  
SEP Sequence Number: Not reported  
SEP Expenditure Amount: Not reported  
SEP Scheduled Completion Date: Not reported

Map ID  
Direction  
Distance  
Elevation

MAP FINDINGS

Site

Database(s)

EDR ID Number  
EPA ID Number

**MEL BERNIE & CO. INC. (Continued)**

**1000104694**

SEP Actual Date:	Not reported
SEP Defaulted Date:	Not reported
SEP Type:	Not reported
SEP Type Description:	Not reported
Proposed Amount:	Not reported
Final Monetary Amount:	25000
Paid Amount:	Not reported
Final Count:	1
Final Amount:	25000
Found Violation:	Yes
Agency Which Determined Violation:	State
Violation Short Description:	TSD - Tank System Standards
Date Violation was Determined:	20010815
Actual Return to Compliance Date:	20011015
Return to Compliance Qualifier:	Documented
Violation Responsible Agency:	State
Scheduled Compliance Date:	Not reported
Enforcement Identifier:	202
Date of Enforcement Action:	20020214
Enforcement Responsible Agency:	State
Enforcement Docket Number:	Not reported
Enforcement Attorney:	Not reported
Corrective Action Component:	No
Appeal Initiated Date:	Not reported
Appeal Resolution Date:	Not reported
Disposition Status Date:	Not reported
Disposition Status:	Not reported
Disposition Status Description:	Not reported
Consent/Final Order Sequence Number:	Not reported
Consent/Final Order Respondent Name:	Not reported
Consent/Final Order Lead Agency:	Not reported
Enforcement Type:	LETTER OF INTENT TO INITIATE ENFORCEMENT ACTION
Enforcement Responsible Person:	Not reported
Enforcement Responsible Sub-Organization:	Not reported
SEP Sequence Number:	Not reported
SEP Expenditure Amount:	Not reported
SEP Scheduled Completion Date:	Not reported
SEP Actual Date:	Not reported
SEP Defaulted Date:	Not reported
SEP Type:	Not reported
SEP Type Description:	Not reported
Proposed Amount:	Not reported
Final Monetary Amount:	Not reported
Paid Amount:	Not reported
Final Count:	Not reported
Final Amount:	Not reported
Found Violation:	Yes
Agency Which Determined Violation:	State
Violation Short Description:	Generators - General
Date Violation was Determined:	20010815
Actual Return to Compliance Date:	20011015
Return to Compliance Qualifier:	Documented
Violation Responsible Agency:	State
Scheduled Compliance Date:	Not reported
Enforcement Identifier:	500



Map ID  
Direction  
Distance  
Elevation

MAP FINDINGS

Site

Database(s)

EDR ID Number  
EPA ID Number

**MEL BERNIE & CO. INC. (Continued)**

**1000104694**

Date of Enforcement Action: 20010927  
Enforcement Responsible Agency: State  
Enforcement Docket Number: Not reported  
Enforcement Attorney: Not reported  
Corrective Action Component: No  
Appeal Initiated Date: Not reported  
Appeal Resolution Date: Not reported  
Disposition Status Date: Not reported  
Disposition Status: Not reported  
Disposition Status Description: Not reported  
Consent/Final Order Sequence Number: Not reported  
Consent/Final Order Respondent Name: Not reported  
Consent/Final Order Lead Agency: Not reported  
Enforcement Type: Not reported  
Enforcement Responsible Person: Not reported  
Enforcement Responsible Sub-Organization: Not reported  
SEP Sequence Number: Not reported  
SEP Expenditure Amount: Not reported  
SEP Scheduled Completion Date: Not reported  
SEP Actual Date: Not reported  
SEP Defaulted Date: Not reported  
SEP Type: Not reported  
SEP Type Description: Not reported  
Proposed Amount: Not reported  
Final Monetary Amount: Not reported  
Paid Amount: Not reported  
Final Count: Not reported  
Final Amount: Not reported

Found Violation: No  
Agency Which Determined Violation: Not reported  
Violation Short Description: Not reported  
Date Violation was Determined: Not reported  
Actual Return to Compliance Date: Not reported  
Return to Compliance Qualifier: Not reported  
Violation Responsible Agency: Not reported  
Scheduled Compliance Date: Not reported  
Enforcement Identifier: Not reported  
Date of Enforcement Action: Not reported  
Enforcement Responsible Agency: Not reported  
Enforcement Docket Number: Not reported  
Enforcement Attorney: Not reported  
Corrective Action Component: Not reported  
Appeal Initiated Date: Not reported  
Appeal Resolution Date: Not reported  
Disposition Status Date: Not reported  
Disposition Status: Not reported  
Disposition Status Description: Not reported  
Consent/Final Order Sequence Number: Not reported  
Consent/Final Order Respondent Name: Not reported  
Consent/Final Order Lead Agency: Not reported  
Enforcement Type: Not reported  
Enforcement Responsible Person: Not reported  
Enforcement Responsible Sub-Organization: Not reported  
SEP Sequence Number: Not reported  
SEP Expenditure Amount: Not reported  
SEP Scheduled Completion Date: Not reported

Map ID  
 Direction  
 Distance  
 Elevation

MAP FINDINGS

Site

Database(s)

EDR ID Number  
 EPA ID Number

**MEL BERNIE & CO. INC. (Continued)**

**1000104694**

SEP Actual Date: Not reported  
 SEP Defaulted Date: Not reported  
 SEP Type: Not reported  
 SEP Type Description: Not reported  
 Proposed Amount: Not reported  
 Final Monetary Amount: Not reported  
 Paid Amount: Not reported  
 Final Count: Not reported  
 Final Amount: Not reported

Found Violation: Yes  
 Agency Which Determined Violation: State  
 Violation Short Description: Generators - General  
 Date Violation was Determined: 20010815  
 Actual Return to Compliance Date: 20010915  
 Return to Compliance Qualifier: Documented  
 Violation Responsible Agency: State  
 Scheduled Compliance Date: Not reported  
 Enforcement Identifier: 500  
 Date of Enforcement Action: 20010927  
 Enforcement Responsible Agency: State  
 Enforcement Docket Number: Not reported  
 Enforcement Attorney: Not reported  
 Corrective Action Component: No  
 Appeal Initiated Date: Not reported  
 Appeal Resolution Date: Not reported  
 Disposition Status Date: Not reported  
 Disposition Status: Not reported  
 Disposition Status Description: Not reported  
 Consent/Final Order Sequence Number: Not reported  
 Consent/Final Order Respondent Name: Not reported  
 Consent/Final Order Lead Agency: Not reported  
 Enforcement Type: Not reported  
 Enforcement Responsible Person: Not reported  
 Enforcement Responsible Sub-Organization: Not reported  
 SEP Sequence Number: Not reported  
 SEP Expenditure Amount: Not reported  
 SEP Scheduled Completion Date: Not reported  
 SEP Actual Date: Not reported  
 SEP Defaulted Date: Not reported  
 SEP Type: Not reported  
 SEP Type Description: Not reported  
 Proposed Amount: Not reported  
 Final Monetary Amount: Not reported  
 Paid Amount: Not reported  
 Final Count: Not reported  
 Final Amount: Not reported

Found Violation: Yes  
 Agency Which Determined Violation: State  
 Violation Short Description: TSD - Tank System Standards  
 Date Violation was Determined: 20010815  
 Actual Return to Compliance Date: 20011015  
 Return to Compliance Qualifier: Documented  
 Violation Responsible Agency: State  
 Scheduled Compliance Date: Not reported  
 Enforcement Identifier: 500

Map ID  
Direction  
Distance  
Elevation

MAP FINDINGS

Site

Database(s)

EDR ID Number  
EPA ID Number

**MEL BERNIE & CO. INC. (Continued)**

**1000104694**

Date of Enforcement Action: 20010927  
Enforcement Responsible Agency: State  
Enforcement Docket Number: Not reported  
Enforcement Attorney: Not reported  
Corrective Action Component: No  
Appeal Initiated Date: Not reported  
Appeal Resolution Date: Not reported  
Disposition Status Date: Not reported  
Disposition Status: Not reported  
Disposition Status Description: Not reported  
Consent/Final Order Sequence Number: Not reported  
Consent/Final Order Respondent Name: Not reported  
Consent/Final Order Lead Agency: Not reported  
Enforcement Type: Not reported  
Enforcement Responsible Person: Not reported  
Enforcement Responsible Sub-Organization: Not reported  
SEP Sequence Number: Not reported  
SEP Expenditure Amount: Not reported  
SEP Scheduled Completion Date: Not reported  
SEP Actual Date: Not reported  
SEP Defaulted Date: Not reported  
SEP Type: Not reported  
SEP Type Description: Not reported  
Proposed Amount: Not reported  
Final Monetary Amount: Not reported  
Paid Amount: Not reported  
Final Count: Not reported  
Final Amount: Not reported

Found Violation: No  
Agency Which Determined Violation: Not reported  
Violation Short Description: Not reported  
Date Violation was Determined: Not reported  
Actual Return to Compliance Date: Not reported  
Return to Compliance Qualifier: Not reported  
Violation Responsible Agency: Not reported  
Scheduled Compliance Date: Not reported  
Enforcement Identifier: Not reported  
Date of Enforcement Action: Not reported  
Enforcement Responsible Agency: Not reported  
Enforcement Docket Number: Not reported  
Enforcement Attorney: Not reported  
Corrective Action Component: Not reported  
Appeal Initiated Date: Not reported  
Appeal Resolution Date: Not reported  
Disposition Status Date: Not reported  
Disposition Status: Not reported  
Disposition Status Description: Not reported  
Consent/Final Order Sequence Number: Not reported  
Consent/Final Order Respondent Name: Not reported  
Consent/Final Order Lead Agency: Not reported  
Enforcement Type: Not reported  
Enforcement Responsible Person: Not reported  
Enforcement Responsible Sub-Organization: Not reported  
SEP Sequence Number: Not reported  
SEP Expenditure Amount: Not reported  
SEP Scheduled Completion Date: Not reported

Map ID  
Direction  
Distance  
Elevation

MAP FINDINGS

Site

Database(s)

EDR ID Number  
EPA ID Number

**MEL BERNIE & CO. INC. (Continued)**

**1000104694**

SEP Actual Date:	Not reported
SEP Defaulted Date:	Not reported
SEP Type:	Not reported
SEP Type Description:	Not reported
Proposed Amount:	Not reported
Final Monetary Amount:	Not reported
Paid Amount:	Not reported
Final Count:	Not reported
Final Amount:	Not reported
Found Violation:	Yes
Agency Which Determined Violation:	State
Violation Short Description:	Generators - General
Date Violation was Determined:	20010815
Actual Return to Compliance Date:	20010915
Return to Compliance Qualifier:	Documented
Violation Responsible Agency:	State
Scheduled Compliance Date:	Not reported
Enforcement Identifier:	200
Date of Enforcement Action:	20010815
Enforcement Responsible Agency:	State
Enforcement Docket Number:	Not reported
Enforcement Attorney:	Not reported
Corrective Action Component:	No
Appeal Initiated Date:	Not reported
Appeal Resolution Date:	Not reported
Disposition Status Date:	Not reported
Disposition Status:	Not reported
Disposition Status Description:	Not reported
Consent/Final Order Sequence Number:	Not reported
Consent/Final Order Respondent Name:	Not reported
Consent/Final Order Lead Agency:	Not reported
Enforcement Type:	WRITTEN INFORMAL
Enforcement Responsible Person:	Not reported
Enforcement Responsible Sub-Organization:	Not reported
SEP Sequence Number:	Not reported
SEP Expenditure Amount:	Not reported
SEP Scheduled Completion Date:	Not reported
SEP Actual Date:	Not reported
SEP Defaulted Date:	Not reported
SEP Type:	Not reported
SEP Type Description:	Not reported
Proposed Amount:	Not reported
Final Monetary Amount:	Not reported
Paid Amount:	Not reported
Final Count:	Not reported
Final Amount:	Not reported
Found Violation:	Yes
Agency Which Determined Violation:	State
Violation Short Description:	Generators - General
Date Violation was Determined:	20010815
Actual Return to Compliance Date:	20011015
Return to Compliance Qualifier:	Documented
Violation Responsible Agency:	State
Scheduled Compliance Date:	Not reported
Enforcement Identifier:	202

Map ID  
Direction  
Distance  
Elevation

MAP FINDINGS

Site

Database(s)

EDR ID Number  
EPA ID Number

**MEL BERNIE & CO. INC. (Continued)**

**1000104694**

Date of Enforcement Action: 20020214  
Enforcement Responsible Agency: State  
Enforcement Docket Number: Not reported  
Enforcement Attorney: Not reported  
Corrective Action Component: No  
Appeal Initiated Date: Not reported  
Appeal Resolution Date: Not reported  
Disposition Status Date: Not reported  
Disposition Status: Not reported  
Disposition Status Description: Not reported  
Consent/Final Order Sequence Number: Not reported  
Consent/Final Order Respondent Name: Not reported  
Consent/Final Order Lead Agency: Not reported  
Enforcement Type: LETTER OF INTENT TO INITIATE ENFORCEMENT ACTION  
Enforcement Responsible Person: Not reported  
Enforcement Responsible Sub-Organization: Not reported  
SEP Sequence Number: Not reported  
SEP Expenditure Amount: Not reported  
SEP Scheduled Completion Date: Not reported  
SEP Actual Date: Not reported  
SEP Defaulted Date: Not reported  
SEP Type: Not reported  
SEP Type Description: Not reported  
Proposed Amount: Not reported  
Final Monetary Amount: Not reported  
Paid Amount: Not reported  
Final Count: Not reported  
Final Amount: Not reported

Found Violation: Yes  
Agency Which Determined Violation: State  
Violation Short Description: TSD - General Facility Standards  
Date Violation was Determined: 20010815  
Actual Return to Compliance Date: 20011015  
Return to Compliance Qualifier: Documented  
Violation Responsible Agency: State  
Scheduled Compliance Date: Not reported  
Enforcement Identifier: Not reported  
Date of Enforcement Action: Not reported  
Enforcement Responsible Agency: Not reported  
Enforcement Docket Number: Not reported  
Enforcement Attorney: Not reported  
Corrective Action Component: Not reported  
Appeal Initiated Date: Not reported  
Appeal Resolution Date: Not reported  
Disposition Status Date: Not reported  
Disposition Status: Not reported  
Disposition Status Description: Not reported  
Consent/Final Order Sequence Number: Not reported  
Consent/Final Order Respondent Name: Not reported  
Consent/Final Order Lead Agency: Not reported  
Enforcement Type: Not reported  
Enforcement Responsible Person: Not reported  
Enforcement Responsible Sub-Organization: Not reported  
SEP Sequence Number: Not reported  
SEP Expenditure Amount: Not reported  
SEP Scheduled Completion Date: Not reported

Map ID  
Direction  
Distance  
Elevation

MAP FINDINGS

Site

Database(s)

EDR ID Number  
EPA ID Number

**MEL BERNIE & CO. INC. (Continued)**

**1000104694**

SEP Actual Date: Not reported  
SEP Defaulted Date: Not reported  
SEP Type: Not reported  
SEP Type Description: Not reported  
Proposed Amount: Not reported  
Final Monetary Amount: Not reported  
Paid Amount: Not reported  
Final Count: Not reported  
Final Amount: Not reported

Found Violation: No  
Agency Which Determined Violation: Not reported  
Violation Short Description: Not reported  
Date Violation was Determined: Not reported  
Actual Return to Compliance Date: Not reported  
Return to Compliance Qualifier: Not reported  
Violation Responsible Agency: Not reported  
Scheduled Compliance Date: Not reported  
Enforcement Identifier: Not reported  
Date of Enforcement Action: Not reported  
Enforcement Responsible Agency: Not reported  
Enforcement Docket Number: Not reported  
Enforcement Attorney: Not reported  
Corrective Action Component: Not reported  
Appeal Initiated Date: Not reported  
Appeal Resolution Date: Not reported  
Disposition Status Date: Not reported  
Disposition Status: Not reported  
Disposition Status Description: Not reported  
Consent/Final Order Sequence Number: Not reported  
Consent/Final Order Respondent Name: Not reported  
Consent/Final Order Lead Agency: Not reported  
Enforcement Type: Not reported  
Enforcement Responsible Person: Not reported  
Enforcement Responsible Sub-Organization: Not reported  
SEP Sequence Number: Not reported  
SEP Expenditure Amount: Not reported  
SEP Scheduled Completion Date: Not reported  
SEP Actual Date: Not reported  
SEP Defaulted Date: Not reported  
SEP Type: Not reported  
SEP Type Description: Not reported  
Proposed Amount: Not reported  
Final Monetary Amount: Not reported  
Paid Amount: Not reported  
Final Count: Not reported  
Final Amount: Not reported

Found Violation: Yes  
Agency Which Determined Violation: State  
Violation Short Description: TSD - Tank System Standards  
Date Violation was Determined: 20010815  
Actual Return to Compliance Date: 20011015  
Return to Compliance Qualifier: Documented  
Violation Responsible Agency: State  
Scheduled Compliance Date: Not reported  
Enforcement Identifier: 206

Map ID  
Direction  
Distance  
Elevation

MAP FINDINGS

Site

Database(s)

EDR ID Number  
EPA ID Number

**MEL BERNIE & CO. INC. (Continued)**

**1000104694**

Date of Enforcement Action: 20050224  
Enforcement Responsible Agency: State  
Enforcement Docket Number: Not reported  
Enforcement Attorney: Not reported  
Corrective Action Component: No  
Appeal Initiated Date: Not reported  
Appeal Resolution Date: Not reported  
Disposition Status Date: Not reported  
Disposition Status: Not reported  
Disposition Status Description: Not reported  
Consent/Final Order Sequence Number: Not reported  
Consent/Final Order Respondent Name: Not reported  
Consent/Final Order Lead Agency: Not reported  
Enforcement Type: FINAL 3008(A) COMPLIANCE ORDER  
Enforcement Responsible Person: Not reported  
Enforcement Responsible Sub-Organization: Not reported  
SEP Sequence Number: Not reported  
SEP Expenditure Amount: Not reported  
SEP Scheduled Completion Date: Not reported  
SEP Actual Date: Not reported  
SEP Defaulted Date: Not reported  
SEP Type: Not reported  
SEP Type Description: Not reported  
Proposed Amount: Not reported  
Final Monetary Amount: 25000  
Paid Amount: Not reported  
Final Count: 1  
Final Amount: 25000

Found Violation: Yes  
Agency Which Determined Violation: State  
Violation Short Description: TSD - General Facility Standards  
Date Violation was Determined: 20010815  
Actual Return to Compliance Date: 20011015  
Return to Compliance Qualifier: Documented  
Violation Responsible Agency: State  
Scheduled Compliance Date: Not reported  
Enforcement Identifier: 206  
Date of Enforcement Action: 20050224  
Enforcement Responsible Agency: State  
Enforcement Docket Number: Not reported  
Enforcement Attorney: Not reported  
Corrective Action Component: No  
Appeal Initiated Date: Not reported  
Appeal Resolution Date: Not reported  
Disposition Status Date: Not reported  
Disposition Status: Not reported  
Disposition Status Description: Not reported  
Consent/Final Order Sequence Number: Not reported  
Consent/Final Order Respondent Name: Not reported  
Consent/Final Order Lead Agency: Not reported  
Enforcement Type: FINAL 3008(A) COMPLIANCE ORDER  
Enforcement Responsible Person: Not reported  
Enforcement Responsible Sub-Organization: Not reported  
SEP Sequence Number: Not reported  
SEP Expenditure Amount: Not reported  
SEP Scheduled Completion Date: Not reported

Map ID  
Direction  
Distance  
Elevation

MAP FINDINGS

Site

Database(s)

EDR ID Number  
EPA ID Number

**MEL BERNIE & CO. INC. (Continued)**

**1000104694**

SEP Actual Date:	Not reported
SEP Defaulted Date:	Not reported
SEP Type:	Not reported
SEP Type Description:	Not reported
Proposed Amount:	Not reported
Final Monetary Amount:	25000
Paid Amount:	Not reported
Final Count:	1
Final Amount:	25000
Found Violation:	Yes
Agency Which Determined Violation:	State
Violation Short Description:	TSD - Tank System Standards
Date Violation was Determined:	20010815
Actual Return to Compliance Date:	20011015
Return to Compliance Qualifier:	Documented
Violation Responsible Agency:	State
Scheduled Compliance Date:	Not reported
Enforcement Identifier:	Not reported
Date of Enforcement Action:	Not reported
Enforcement Responsible Agency:	Not reported
Enforcement Docket Number:	Not reported
Enforcement Attorney:	Not reported
Corrective Action Component:	Not reported
Appeal Initiated Date:	Not reported
Appeal Resolution Date:	Not reported
Disposition Status Date:	Not reported
Disposition Status:	Not reported
Disposition Status Description:	Not reported
Consent/Final Order Sequence Number:	Not reported
Consent/Final Order Respondent Name:	Not reported
Consent/Final Order Lead Agency:	Not reported
Enforcement Type:	Not reported
Enforcement Responsible Person:	Not reported
Enforcement Responsible Sub-Organization:	Not reported
SEP Sequence Number:	Not reported
SEP Expenditure Amount:	Not reported
SEP Scheduled Completion Date:	Not reported
SEP Actual Date:	Not reported
SEP Defaulted Date:	Not reported
SEP Type:	Not reported
SEP Type Description:	Not reported
Proposed Amount:	Not reported
Final Monetary Amount:	Not reported
Paid Amount:	Not reported
Final Count:	Not reported
Final Amount:	Not reported
Found Violation:	Yes
Agency Which Determined Violation:	State
Violation Short Description:	Generators - General
Date Violation was Determined:	20010815
Actual Return to Compliance Date:	20011015
Return to Compliance Qualifier:	Documented
Violation Responsible Agency:	State
Scheduled Compliance Date:	Not reported
Enforcement Identifier:	200



Map ID  
Direction  
Distance  
Elevation

MAP FINDINGS

Site

Database(s)

EDR ID Number  
EPA ID Number

**MEL BERNIE & CO. INC. (Continued)**

**1000104694**

Date of Enforcement Action: 20010815  
Enforcement Responsible Agency: State  
Enforcement Docket Number: Not reported  
Enforcement Attorney: Not reported  
Corrective Action Component: No  
Appeal Initiated Date: Not reported  
Appeal Resolution Date: Not reported  
Disposition Status Date: Not reported  
Disposition Status: Not reported  
Disposition Status Description: Not reported  
Consent/Final Order Sequence Number: Not reported  
Consent/Final Order Respondent Name: Not reported  
Consent/Final Order Lead Agency: Not reported  
Enforcement Type: WRITTEN INFORMAL  
Enforcement Responsible Person: Not reported  
Enforcement Responsible Sub-Organization: Not reported  
SEP Sequence Number: Not reported  
SEP Expenditure Amount: Not reported  
SEP Scheduled Completion Date: Not reported  
SEP Actual Date: Not reported  
SEP Defaulted Date: Not reported  
SEP Type: Not reported  
SEP Type Description: Not reported  
Proposed Amount: Not reported  
Final Monetary Amount: Not reported  
Paid Amount: Not reported  
Final Count: Not reported  
Final Amount: Not reported

Found Violation: No  
Agency Which Determined Violation: Not reported  
Violation Short Description: Not reported  
Date Violation was Determined: Not reported  
Actual Return to Compliance Date: Not reported  
Return to Compliance Qualifier: Not reported  
Violation Responsible Agency: Not reported  
Scheduled Compliance Date: Not reported  
Enforcement Identifier: Not reported  
Date of Enforcement Action: Not reported  
Enforcement Responsible Agency: Not reported  
Enforcement Docket Number: Not reported  
Enforcement Attorney: Not reported  
Corrective Action Component: Not reported  
Appeal Initiated Date: Not reported  
Appeal Resolution Date: Not reported  
Disposition Status Date: Not reported  
Disposition Status: Not reported  
Disposition Status Description: Not reported  
Consent/Final Order Sequence Number: Not reported  
Consent/Final Order Respondent Name: Not reported  
Consent/Final Order Lead Agency: Not reported  
Enforcement Type: Not reported  
Enforcement Responsible Person: Not reported  
Enforcement Responsible Sub-Organization: Not reported  
SEP Sequence Number: Not reported  
SEP Expenditure Amount: Not reported  
SEP Scheduled Completion Date: Not reported

Map ID  
Direction  
Distance  
Elevation

MAP FINDINGS

Site

Database(s)

EDR ID Number  
EPA ID Number

**MEL BERNIE & CO. INC. (Continued)**

**1000104694**

SEP Actual Date:	Not reported
SEP Defaulted Date:	Not reported
SEP Type:	Not reported
SEP Type Description:	Not reported
Proposed Amount:	Not reported
Final Monetary Amount:	Not reported
Paid Amount:	Not reported
Final Count:	Not reported
Final Amount:	Not reported
Found Violation:	Yes
Agency Which Determined Violation:	State
Violation Short Description:	TSD - General Facility Standards
Date Violation was Determined:	20010815
Actual Return to Compliance Date:	20011015
Return to Compliance Qualifier:	Documented
Violation Responsible Agency:	State
Scheduled Compliance Date:	Not reported
Enforcement Identifier:	200
Date of Enforcement Action:	20010815
Enforcement Responsible Agency:	State
Enforcement Docket Number:	Not reported
Enforcement Attorney:	Not reported
Corrective Action Component:	No
Appeal Initiated Date:	Not reported
Appeal Resolution Date:	Not reported
Disposition Status Date:	Not reported
Disposition Status:	Not reported
Disposition Status Description:	Not reported
Consent/Final Order Sequence Number:	Not reported
Consent/Final Order Respondent Name:	Not reported
Consent/Final Order Lead Agency:	Not reported
Enforcement Type:	WRITTEN INFORMAL
Enforcement Responsible Person:	Not reported
Enforcement Responsible Sub-Organization:	Not reported
SEP Sequence Number:	Not reported
SEP Expenditure Amount:	Not reported
SEP Scheduled Completion Date:	Not reported
SEP Actual Date:	Not reported
SEP Defaulted Date:	Not reported
SEP Type:	Not reported
SEP Type Description:	Not reported
Proposed Amount:	Not reported
Final Monetary Amount:	Not reported
Paid Amount:	Not reported
Final Count:	Not reported
Final Amount:	Not reported
Found Violation:	Yes
Agency Which Determined Violation:	State
Violation Short Description:	TSD - Tank System Standards
Date Violation was Determined:	20010815
Actual Return to Compliance Date:	20011015
Return to Compliance Qualifier:	Documented
Violation Responsible Agency:	State
Scheduled Compliance Date:	Not reported
Enforcement Identifier:	200

Map ID  
Direction  
Distance  
Elevation

MAP FINDINGS

Site

Database(s)

EDR ID Number  
EPA ID Number

**MEL BERNIE & CO. INC. (Continued)**

**1000104694**

Date of Enforcement Action: 20010815  
Enforcement Responsible Agency: State  
Enforcement Docket Number: Not reported  
Enforcement Attorney: Not reported  
Corrective Action Component: No  
Appeal Initiated Date: Not reported  
Appeal Resolution Date: Not reported  
Disposition Status Date: Not reported  
Disposition Status: Not reported  
Disposition Status Description: Not reported  
Consent/Final Order Sequence Number: Not reported  
Consent/Final Order Respondent Name: Not reported  
Consent/Final Order Lead Agency: Not reported  
Enforcement Type: WRITTEN INFORMAL  
Enforcement Responsible Person: Not reported  
Enforcement Responsible Sub-Organization: Not reported  
SEP Sequence Number: Not reported  
SEP Expenditure Amount: Not reported  
SEP Scheduled Completion Date: Not reported  
SEP Actual Date: Not reported  
SEP Defaulted Date: Not reported  
SEP Type: Not reported  
SEP Type Description: Not reported  
Proposed Amount: Not reported  
Final Monetary Amount: Not reported  
Paid Amount: Not reported  
Final Count: Not reported  
Final Amount: Not reported

Found Violation: No  
Agency Which Determined Violation: Not reported  
Violation Short Description: Not reported  
Date Violation was Determined: Not reported  
Actual Return to Compliance Date: Not reported  
Return to Compliance Qualifier: Not reported  
Violation Responsible Agency: Not reported  
Scheduled Compliance Date: Not reported  
Enforcement Identifier: Not reported  
Date of Enforcement Action: Not reported  
Enforcement Responsible Agency: Not reported  
Enforcement Docket Number: Not reported  
Enforcement Attorney: Not reported  
Corrective Action Component: Not reported  
Appeal Initiated Date: Not reported  
Appeal Resolution Date: Not reported  
Disposition Status Date: Not reported  
Disposition Status: Not reported  
Disposition Status Description: Not reported  
Consent/Final Order Sequence Number: Not reported  
Consent/Final Order Respondent Name: Not reported  
Consent/Final Order Lead Agency: Not reported  
Enforcement Type: Not reported  
Enforcement Responsible Person: Not reported  
Enforcement Responsible Sub-Organization: Not reported  
SEP Sequence Number: Not reported  
SEP Expenditure Amount: Not reported  
SEP Scheduled Completion Date: Not reported

Map ID  
Direction  
Distance  
Elevation

MAP FINDINGS

Site

Database(s)

EDR ID Number  
EPA ID Number

**MEL BERNIE & CO. INC. (Continued)**

**1000104694**

SEP Actual Date: Not reported  
SEP Defaulted Date: Not reported  
SEP Type: Not reported  
SEP Type Description: Not reported  
Proposed Amount: Not reported  
Final Monetary Amount: Not reported  
Paid Amount: Not reported  
Final Count: Not reported  
Final Amount: Not reported

Found Violation: Yes  
Agency Which Determined Violation: State  
Violation Short Description: Generators - General  
Date Violation was Determined: 20010815  
Actual Return to Compliance Date: 20011015  
Return to Compliance Qualifier: Documented  
Violation Responsible Agency: State  
Scheduled Compliance Date: Not reported  
Enforcement Identifier: Not reported  
Date of Enforcement Action: Not reported  
Enforcement Responsible Agency: Not reported  
Enforcement Docket Number: Not reported  
Enforcement Attorney: Not reported  
Corrective Action Component: Not reported  
Appeal Initiated Date: Not reported  
Appeal Resolution Date: Not reported  
Disposition Status Date: Not reported  
Disposition Status: Not reported  
Disposition Status Description: Not reported  
Consent/Final Order Sequence Number: Not reported  
Consent/Final Order Respondent Name: Not reported  
Consent/Final Order Lead Agency: Not reported  
Enforcement Type: Not reported  
Enforcement Responsible Person: Not reported  
Enforcement Responsible Sub-Organization: Not reported  
SEP Sequence Number: Not reported  
SEP Expenditure Amount: Not reported  
SEP Scheduled Completion Date: Not reported  
SEP Actual Date: Not reported  
SEP Defaulted Date: Not reported  
SEP Type: Not reported  
SEP Type Description: Not reported  
Proposed Amount: Not reported  
Final Monetary Amount: Not reported  
Paid Amount: Not reported  
Final Count: Not reported  
Final Amount: Not reported

**Evaluation Action Summary:**

Evaluation Date: 20120510  
Evaluation Responsible Agency: State  
Found Violation: No  
Evaluation Type Description: COMPLIANCE EVALUATION INSPECTION ON-SITE  
Evaluation Responsible Person Identifier: Not reported  
Evaluation Responsible Sub-Organization: Not reported  
Actual Return to Compliance Date: Not reported  
Scheduled Compliance Date: Not reported

Map ID  
Direction  
Distance  
Elevation

MAP FINDINGS

Site

Database(s)

EDR ID Number  
EPA ID Number

**MEL BERNIE & CO. INC. (Continued)**

**1000104694**

Date of Request:	Not reported
Date Response Received:	Not reported
Request Agency:	Not reported
Former Citation:	Not reported
Evaluation Date:	20010815
Evaluation Responsible Agency:	State
Found Violation:	Yes
Evaluation Type Description:	COMPLIANCE EVALUATION INSPECTION ON-SITE
Evaluation Responsible Person Identifier:	Not reported
Evaluation Responsible Sub-Organization:	Not reported
Actual Return to Compliance Date:	20010915
Scheduled Compliance Date:	Not reported
Date of Request:	Not reported
Date Response Received:	Not reported
Request Agency:	Not reported
Former Citation:	Not reported
Evaluation Date:	20010815
Evaluation Responsible Agency:	State
Found Violation:	Yes
Evaluation Type Description:	COMPLIANCE EVALUATION INSPECTION ON-SITE
Evaluation Responsible Person Identifier:	Not reported
Evaluation Responsible Sub-Organization:	Not reported
Actual Return to Compliance Date:	20011015
Scheduled Compliance Date:	Not reported
Date of Request:	Not reported
Date Response Received:	Not reported
Request Agency:	Not reported
Former Citation:	Not reported
Evaluation Date:	20011015
Evaluation Responsible Agency:	State
Found Violation:	No
Evaluation Type Description:	NOT A SIGNIFICANT NON-COMPLIER
Evaluation Responsible Person Identifier:	Not reported
Evaluation Responsible Sub-Organization:	Not reported
Actual Return to Compliance Date:	Not reported
Scheduled Compliance Date:	Not reported
Date of Request:	Not reported
Date Response Received:	Not reported
Request Agency:	Not reported
Former Citation:	Not reported
Evaluation Date:	20010815
Evaluation Responsible Agency:	State
Found Violation:	Yes
Evaluation Type Description:	COMPLIANCE EVALUATION INSPECTION ON-SITE
Evaluation Responsible Person Identifier:	Not reported
Evaluation Responsible Sub-Organization:	Not reported
Actual Return to Compliance Date:	20011015
Scheduled Compliance Date:	Not reported
Date of Request:	Not reported
Date Response Received:	Not reported
Request Agency:	Not reported
Former Citation:	Not reported

Map ID  
Direction  
Distance  
Elevation

MAP FINDINGS

Site

Database(s)

EDR ID Number  
EPA ID Number

**MEL BERNIE & CO. INC. (Continued)**

**1000104694**

Evaluation Date: 20010815  
Evaluation Responsible Agency: State  
Found Violation: Yes  
Evaluation Type Description: COMPLIANCE EVALUATION INSPECTION ON-SITE  
Evaluation Responsible Person Identifier: Not reported  
Evaluation Responsible Sub-Organization: Not reported  
Actual Return to Compliance Date: 20011015  
Scheduled Compliance Date: Not reported  
Date of Request: Not reported  
Date Response Received: Not reported  
Request Agency: Not reported  
Former Citation: Not reported

Evaluation Date: 20010815  
Evaluation Responsible Agency: State  
Found Violation: Yes  
Evaluation Type Description: COMPLIANCE EVALUATION INSPECTION ON-SITE  
Evaluation Responsible Person Identifier: Not reported  
Evaluation Responsible Sub-Organization: Not reported  
Actual Return to Compliance Date: 20011015  
Scheduled Compliance Date: Not reported  
Date of Request: Not reported  
Date Response Received: Not reported  
Request Agency: Not reported  
Former Citation: Not reported

Evaluation Date: 20010815  
Evaluation Responsible Agency: State  
Found Violation: Yes  
Evaluation Type Description: COMPLIANCE EVALUATION INSPECTION ON-SITE  
Evaluation Responsible Person Identifier: Not reported  
Evaluation Responsible Sub-Organization: Not reported  
Actual Return to Compliance Date: 20010915  
Scheduled Compliance Date: Not reported  
Date of Request: Not reported  
Date Response Received: Not reported  
Request Agency: Not reported  
Former Citation: Not reported

Evaluation Date: 20010815  
Evaluation Responsible Agency: State  
Found Violation: Yes  
Evaluation Type Description: COMPLIANCE EVALUATION INSPECTION ON-SITE  
Evaluation Responsible Person Identifier: Not reported  
Evaluation Responsible Sub-Organization: Not reported  
Actual Return to Compliance Date: 20011015  
Scheduled Compliance Date: Not reported  
Date of Request: Not reported  
Date Response Received: Not reported  
Request Agency: Not reported  
Former Citation: Not reported

Evaluation Date: 20090423  
Evaluation Responsible Agency: State  
Found Violation: No  
Evaluation Type Description: COMPLIANCE EVALUATION INSPECTION ON-SITE  
Evaluation Responsible Person Identifier: Not reported

MAP FINDINGS

Site

Database(s)

EDR ID Number  
 EPA ID Number

**MEL BERNIE & CO. INC. (Continued)**

**1000104694**

Evaluation Responsible Sub-Organization:	Not reported
Actual Return to Compliance Date:	Not reported
Scheduled Compliance Date:	Not reported
Date of Request:	Not reported
Date Response Received:	Not reported
Request Agency:	Not reported
Former Citation:	Not reported
Evaluation Date:	20010815
Evaluation Responsible Agency:	State
Found Violation:	Yes
Evaluation Type Description:	COMPLIANCE EVALUATION INSPECTION ON-SITE
Evaluation Responsible Person Identifier:	Not reported
Evaluation Responsible Sub-Organization:	Not reported
Actual Return to Compliance Date:	20011015
Scheduled Compliance Date:	Not reported
Date of Request:	Not reported
Date Response Received:	Not reported
Request Agency:	Not reported
Former Citation:	Not reported
Evaluation Date:	20010815
Evaluation Responsible Agency:	State
Found Violation:	Yes
Evaluation Type Description:	COMPLIANCE EVALUATION INSPECTION ON-SITE
Evaluation Responsible Person Identifier:	Not reported
Evaluation Responsible Sub-Organization:	Not reported
Actual Return to Compliance Date:	20011015
Scheduled Compliance Date:	Not reported
Date of Request:	Not reported
Date Response Received:	Not reported
Request Agency:	Not reported
Former Citation:	Not reported
Evaluation Date:	20010815
Evaluation Responsible Agency:	State
Found Violation:	Yes
Evaluation Type Description:	COMPLIANCE EVALUATION INSPECTION ON-SITE
Evaluation Responsible Person Identifier:	Not reported
Evaluation Responsible Sub-Organization:	Not reported
Actual Return to Compliance Date:	20011015
Scheduled Compliance Date:	Not reported
Date of Request:	Not reported
Date Response Received:	Not reported
Request Agency:	Not reported
Former Citation:	Not reported
Evaluation Date:	20150629
Evaluation Responsible Agency:	State
Found Violation:	No
Evaluation Type Description:	COMPLIANCE EVALUATION INSPECTION ON-SITE
Evaluation Responsible Person Identifier:	Not reported
Evaluation Responsible Sub-Organization:	Not reported
Actual Return to Compliance Date:	Not reported
Scheduled Compliance Date:	Not reported
Date of Request:	Not reported
Date Response Received:	Not reported

Map ID  
Direction  
Distance  
Elevation

MAP FINDINGS

Site

Database(s)

EDR ID Number  
EPA ID Number

**MEL BERNIE & CO. INC. (Continued)**

**1000104694**

Request Agency:	Not reported
Former Citation:	Not reported
Evaluation Date:	20010815
Evaluation Responsible Agency:	State
Found Violation:	Yes
Evaluation Type Description:	COMPLIANCE EVALUATION INSPECTION ON-SITE
Evaluation Responsible Person Identifier:	Not reported
Evaluation Responsible Sub-Organization:	Not reported
Actual Return to Compliance Date:	20010915
Scheduled Compliance Date:	Not reported
Date of Request:	Not reported
Date Response Received:	Not reported
Request Agency:	Not reported
Former Citation:	Not reported
Evaluation Date:	20010815
Evaluation Responsible Agency:	State
Found Violation:	Yes
Evaluation Type Description:	COMPLIANCE EVALUATION INSPECTION ON-SITE
Evaluation Responsible Person Identifier:	Not reported
Evaluation Responsible Sub-Organization:	Not reported
Actual Return to Compliance Date:	20011015
Scheduled Compliance Date:	Not reported
Date of Request:	Not reported
Date Response Received:	Not reported
Request Agency:	Not reported
Former Citation:	Not reported
Evaluation Date:	19940701
Evaluation Responsible Agency:	State Contractor/Grantee
Found Violation:	No
Evaluation Type Description:	COMPLIANCE EVALUATION INSPECTION ON-SITE
Evaluation Responsible Person Identifier:	R9STA
Evaluation Responsible Sub-Organization:	Not reported
Actual Return to Compliance Date:	Not reported
Scheduled Compliance Date:	Not reported
Date of Request:	Not reported
Date Response Received:	Not reported
Request Agency:	Not reported
Former Citation:	Not reported
Evaluation Date:	20010815
Evaluation Responsible Agency:	State
Found Violation:	Yes
Evaluation Type Description:	COMPLIANCE EVALUATION INSPECTION ON-SITE
Evaluation Responsible Person Identifier:	Not reported
Evaluation Responsible Sub-Organization:	Not reported
Actual Return to Compliance Date:	20010915
Scheduled Compliance Date:	Not reported
Date of Request:	Not reported
Date Response Received:	Not reported
Request Agency:	Not reported
Former Citation:	Not reported
Evaluation Date:	20010815
Evaluation Responsible Agency:	State



Map ID  
Direction  
Distance  
Elevation

MAP FINDINGS

Site

Database(s)

EDR ID Number  
EPA ID Number

**MEL BERNIE & CO. INC. (Continued)**

**1000104694**

Found Violation:	Yes
Evaluation Type Description:	COMPLIANCE EVALUATION INSPECTION ON-SITE
Evaluation Responsible Person Identifier:	Not reported
Evaluation Responsible Sub-Organization:	Not reported
Actual Return to Compliance Date:	20011015
Scheduled Compliance Date:	Not reported
Date of Request:	Not reported
Date Response Received:	Not reported
Request Agency:	Not reported
Former Citation:	Not reported
Evaluation Date:	20010815
Evaluation Responsible Agency:	State
Found Violation:	Yes
Evaluation Type Description:	COMPLIANCE EVALUATION INSPECTION ON-SITE
Evaluation Responsible Person Identifier:	Not reported
Evaluation Responsible Sub-Organization:	Not reported
Actual Return to Compliance Date:	20011015
Scheduled Compliance Date:	Not reported
Date of Request:	Not reported
Date Response Received:	Not reported
Request Agency:	Not reported
Former Citation:	Not reported
Evaluation Date:	20160921
Evaluation Responsible Agency:	State
Found Violation:	No
Evaluation Type Description:	COMPLIANCE EVALUATION INSPECTION ON-SITE
Evaluation Responsible Person Identifier:	Not reported
Evaluation Responsible Sub-Organization:	Not reported
Actual Return to Compliance Date:	Not reported
Scheduled Compliance Date:	Not reported
Date of Request:	Not reported
Date Response Received:	Not reported
Request Agency:	Not reported
Former Citation:	Not reported
Evaluation Date:	20010815
Evaluation Responsible Agency:	State
Found Violation:	Yes
Evaluation Type Description:	COMPLIANCE EVALUATION INSPECTION ON-SITE
Evaluation Responsible Person Identifier:	Not reported
Evaluation Responsible Sub-Organization:	Not reported
Actual Return to Compliance Date:	20011015
Scheduled Compliance Date:	Not reported
Date of Request:	Not reported
Date Response Received:	Not reported
Request Agency:	Not reported
Former Citation:	Not reported
Evaluation Date:	20010815
Evaluation Responsible Agency:	State
Found Violation:	Yes
Evaluation Type Description:	COMPLIANCE EVALUATION INSPECTION ON-SITE
Evaluation Responsible Person Identifier:	Not reported
Evaluation Responsible Sub-Organization:	Not reported
Actual Return to Compliance Date:	20011015

Map ID  
Direction  
Distance  
Elevation

MAP FINDINGS

Site

Database(s)

EDR ID Number  
EPA ID Number

**MEL BERNIE & CO. INC. (Continued)**

**1000104694**

Scheduled Compliance Date:	Not reported
Date of Request:	Not reported
Date Response Received:	Not reported
Request Agency:	Not reported
Former Citation:	Not reported
Evaluation Date:	20010815
Evaluation Responsible Agency:	State
Found Violation:	Yes
Evaluation Type Description:	COMPLIANCE EVALUATION INSPECTION ON-SITE
Evaluation Responsible Person Identifier:	Not reported
Evaluation Responsible Sub-Organization:	Not reported
Actual Return to Compliance Date:	20011015
Scheduled Compliance Date:	Not reported
Date of Request:	Not reported
Date Response Received:	Not reported
Request Agency:	Not reported
Former Citation:	Not reported
Evaluation Date:	20010815
Evaluation Responsible Agency:	State
Found Violation:	Yes
Evaluation Type Description:	COMPLIANCE EVALUATION INSPECTION ON-SITE
Evaluation Responsible Person Identifier:	Not reported
Evaluation Responsible Sub-Organization:	Not reported
Actual Return to Compliance Date:	20011015
Scheduled Compliance Date:	Not reported
Date of Request:	Not reported
Date Response Received:	Not reported
Request Agency:	Not reported
Former Citation:	Not reported
Evaluation Date:	20090423
Evaluation Responsible Agency:	EPA
Found Violation:	No
Evaluation Type Description:	COMPLIANCE EVALUATION INSPECTION ON-SITE
Evaluation Responsible Person Identifier:	EARMI
Evaluation Responsible Sub-Organization:	Not reported
Actual Return to Compliance Date:	Not reported
Scheduled Compliance Date:	Not reported
Date of Request:	Not reported
Date Response Received:	Not reported
Request Agency:	Not reported
Former Citation:	Not reported
Evaluation Date:	20010815
Evaluation Responsible Agency:	State
Found Violation:	Yes
Evaluation Type Description:	COMPLIANCE EVALUATION INSPECTION ON-SITE
Evaluation Responsible Person Identifier:	Not reported
Evaluation Responsible Sub-Organization:	Not reported
Actual Return to Compliance Date:	20011015
Scheduled Compliance Date:	Not reported
Date of Request:	Not reported
Date Response Received:	Not reported
Request Agency:	Not reported
Former Citation:	Not reported

MAP FINDINGS

**MEL BERNIE & CO. INC. (Continued)**

**1000104694**

Evaluation Date: 20010815  
 Evaluation Responsible Agency: State  
 Found Violation: Yes  
 Evaluation Type Description: COMPLIANCE EVALUATION INSPECTION ON-SITE  
 Evaluation Responsible Person Identifier: Not reported  
 Evaluation Responsible Sub-Organization: Not reported  
 Actual Return to Compliance Date: 20011015  
 Scheduled Compliance Date: Not reported  
 Date of Request: Not reported  
 Date Response Received: Not reported  
 Request Agency: Not reported  
 Former Citation: Not reported

Evaluation Date: 20010815  
 Evaluation Responsible Agency: State  
 Found Violation: No  
 Evaluation Type Description: SIGNIFICANT NON-COMPLIER  
 Evaluation Responsible Person Identifier: Not reported  
 Evaluation Responsible Sub-Organization: Not reported  
 Actual Return to Compliance Date: Not reported  
 Scheduled Compliance Date: Not reported  
 Date of Request: Not reported  
 Date Response Received: Not reported  
 Request Agency: Not reported  
 Former Citation: Not reported

Evaluation Date: 20010815  
 Evaluation Responsible Agency: State  
 Found Violation: Yes  
 Evaluation Type Description: COMPLIANCE EVALUATION INSPECTION ON-SITE  
 Evaluation Responsible Person Identifier: Not reported  
 Evaluation Responsible Sub-Organization: Not reported  
 Actual Return to Compliance Date: 20011015  
 Scheduled Compliance Date: Not reported  
 Date of Request: Not reported  
 Date Response Received: Not reported  
 Request Agency: Not reported  
 Former Citation: Not reported

**FINDS:**

Registry ID: 110000782564

[Click Here for FRS Facility Detail Report:](#)

**Environmental Interest/Information System:**

US EPA TRIS (Toxics Release Inventory System) contains information from facilities on the amounts of over 300 listed toxic chemicals that these facilities release directly to air, water, land, or that are transported off-site.

California Hazardous Waste Tracking System - Datamart (HWTS-DATAMART) provides California with information on hazardous waste shipments for generators, transporters, and treatment, storage, and disposal facilities.

RCRAInfo is a national information system that supports the Resource Conservation and Recovery Act (RCRA) program through the tracking of events and activities related to facilities that generate, transport,

Map ID  
 Direction  
 Distance  
 Elevation

MAP FINDINGS

Site

Database(s)

EDR ID Number  
 EPA ID Number

**MEL BERNIE & CO. INC. (Continued)**

**1000104694**

and treat, store, or dispose of hazardous waste. RCRAInfo allows RCRA program staff to track the notification, permit, compliance, and corrective action activities required under RCRA.

**HAZARDOUS AIR POLLUTANT MAJOR**

US National Pollutant Discharge Elimination System (NPDES) module of the Compliance Information System (ICIS) tracks surface water permits issued under the Clean Water Act. Under NPDES, all facilities that discharge pollutants from any point source into waters of the United States are required to obtain a permit. The permit will likely contain limits on what can be discharged, impose monitoring and reporting requirements, and include other provisions to ensure that the discharge does not adversely affect water quality.

**STATE MASTER**

**HAZARDOUS WASTE BIENNIAL REPORTER**

ICIS (Integrated Compliance Information System) is the Integrated Compliance Information System and provides a database that, when complete, will contain integrated Enforcement and Compliance information across most of EPA's programs. The vision for ICIS is to replace EPA's independent databases that contain Enforcement data with a single repository for that information. Currently, ICIS contains all Federal Administrative and Judicial enforcement actions. This information is maintained in ICIS by EPA in the Regional offices and it Headquarters. A future release of ICIS will replace the Permit Compliance System (PCS) which supports the NPDES and will integrate that information with Federal actions already in the system. ICIS also has the capability to track other activities occurring in the Region that support Compliance and Enforcement programs. These include; Incident Tracking, Compliance Assistance, and Compliance Monitoring.

[Click this hyperlink](#) while viewing on your computer to access additional FINDS: detail in the EDR Site Report.

**A5**  
**SSE**  
 < 1/8  
 0.017 mi.  
 91 ft.

**MEL BERNIE & CO INC**  
**3000 EMPIRE AV**  
**BURBANK, CA 91504**  
  
**Site 5 of 15 in cluster A**

**ENVIROSTOR** **S103650761**  
**HIST UST** **N/A**  
**EMI**  
**ENF**  
**HAZNET**  
**HWTS**

**Relative:**  
**Lower**

**Actual:**  
**656 ft.**

ENVIROSTOR:  
 Name: MEL BERNIE & CO., INC.  
 Address: 3000 EMPIRE AVENUE  
 City,State,Zip: BURBANK, CA 91504  
 Facility ID: 71002422  
 Status: Refer: Other Agency  
 Status Date: Not reported  
 Site Code: Not reported  
 Site Type: Tiered Permit  
 Site Type Detailed: Tiered Permit  
 Acres: Not reported  
 NPL: NO  
 Regulatory Agencies: NONE SPECIFIED  
 Lead Agency: NONE SPECIFIED  
 Program Manager: Not reported  
 Supervisor: Not reported  
 Division Branch: Cleanup Chatsworth  
 Assembly: 43  
 Senate: 25  
 Special Program: Not reported

Map ID  
Direction  
Distance  
Elevation

MAP FINDINGS

Site

Database(s)

EDR ID Number  
EPA ID Number

**MEL BERNIE & CO INC (Continued)**

**S103650761**

Restricted Use: NO  
Site Mgmt Req: NONE SPECIFIED  
Funding: Not reported  
Latitude: 34.19147  
Longitude: -118.3434  
APN: NONE SPECIFIED  
Past Use: NONE SPECIFIED  
Potential COC: NONE SPECIFIED  
Confirmed COC: NONE SPECIFIED  
Potential Description: NONE SPECIFIED  
Alias Name: CAD048476683  
Alias Type: EPA Identification Number  
Alias Name: 110000782564  
Alias Type: EPA (FRS #)  
Alias Name: 71002422  
Alias Type: Envirostor ID Number

Completed Info:

Completed Area Name: PROJECT WIDE  
Completed Sub Area Name: Not reported  
Completed Document Type: Site Inspections/Visit (Non LUR)  
Completed Date: 03/23/2000  
Comments: Not reported

Future Area Name: Not reported  
Future Sub Area Name: Not reported  
Future Document Type: Not reported  
Future Due Date: Not reported  
Schedule Area Name: Not reported  
Schedule Sub Area Name: Not reported  
Schedule Document Type: Not reported  
Schedule Due Date: Not reported  
Schedule Revised Date: Not reported

HIST UST:

Name: ACCESSORY PLATING  
Address: 3000 EMPIRE AVENUE  
City,State,Zip: BURBANK, CA 91504  
File Number: 00027B8B  
URL: <http://geotracker.waterboards.ca.gov/ustpdfs/pdf/00027B8B.pdf>  
Region: Not reported  
Facility ID: Not reported  
Facility Type: Not reported  
Other Type: Not reported  
Contact Name: Not reported  
Telephone: Not reported  
Owner Name: Not reported  
Owner Address: Not reported  
Owner City,St,Zip: Not reported  
Total Tanks: Not reported

Tank Num: Not reported  
Container Num: Not reported  
Year Installed: Not reported  
Tank Capacity: Not reported  
Tank Used for: Not reported  
Type of Fuel: Not reported

Map ID  
Direction  
Distance  
Elevation

MAP FINDINGS

Site

Database(s)

EDR ID Number  
EPA ID Number

**MEL BERNIE & CO INC (Continued)**

**S103650761**

Container Construction Thickness: Not reported  
Leak Detection: Not reported

[Click here for Geo Tracker PDF:](#)

**EMI:**

Name: MEL BERNIE & CO INC  
Address: 3000 EMPIRE AV  
City,State,Zip: BURBANK, CA 915040000  
Year: 1987  
County Code: 19  
Air Basin: SC  
Facility ID: 39478  
Air District Name: SC  
SIC Code: 2259  
Air District Name: SOUTH COAST AQMD  
Community Health Air Pollution Info System: Not reported  
Consolidated Emission Reporting Rule: Not reported  
Total Organic Hydrocarbon Gases Tons/Yr: 5  
Reactive Organic Gases Tons/Yr: 3  
Carbon Monoxide Emissions Tons/Yr: 0  
NOX - Oxides of Nitrogen Tons/Yr: 0  
SOX - Oxides of Sulphur Tons/Yr: 0  
Particulate Matter Tons/Yr: 0  
Part. Matter 10 Micrometers and Smllr Tons/Yr:0

Name: MEL BERNIE & CO INC  
Address: 3000 EMPIRE AV  
City,State,Zip: BURBANK, CA 915040000  
Year: 1990  
County Code: 19  
Air Basin: SC  
Facility ID: 39478  
Air District Name: SC  
SIC Code: 3471  
Air District Name: SOUTH COAST AQMD  
Community Health Air Pollution Info System: Not reported  
Consolidated Emission Reporting Rule: Not reported  
Total Organic Hydrocarbon Gases Tons/Yr: 15  
Reactive Organic Gases Tons/Yr: 4  
Carbon Monoxide Emissions Tons/Yr: 0  
NOX - Oxides of Nitrogen Tons/Yr: 1  
SOX - Oxides of Sulphur Tons/Yr: 0  
Particulate Matter Tons/Yr: 0  
Part. Matter 10 Micrometers and Smllr Tons/Yr:0

Name: MEL BERNIE & CO INC  
Address: 3000 EMPIRE AV  
City,State,Zip: BURBANK, CA 915040000  
Year: 1995  
County Code: 19  
Air Basin: SC  
Facility ID: 39478  
Air District Name: SC  
SIC Code: 5088  
Air District Name: SOUTH COAST AQMD  
Community Health Air Pollution Info System: Not reported

Map ID  
Direction  
Distance  
Elevation

MAP FINDINGS

Site

Database(s)

EDR ID Number  
EPA ID Number

**MEL BERNIE & CO INC (Continued)**

**S103650761**

Consolidated Emission Reporting Rule: Not reported  
Total Organic Hydrocarbon Gases Tons/Yr: 4  
Reactive Organic Gases Tons/Yr: 3  
Carbon Monoxide Emissions Tons/Yr: 0  
NOX - Oxides of Nitrogen Tons/Yr: 1  
SOX - Oxides of Sulphur Tons/Yr: 0  
Particulate Matter Tons/Yr: 0  
Part. Matter 10 Micrometers and Smlr Tons/Yr:0

Name: MEL BERNIE & CO INC  
Address: 3000 EMPIRE AVE  
City,State,Zip: BURBANK, CA 915040000  
Year: 1996  
County Code: 19  
Air Basin: SC  
Facility ID: 39478  
Air District Name: SC  
SIC Code: 5088  
Air District Name: SOUTH COAST AQMD  
Community Health Air Pollution Info System: Not reported  
Consolidated Emission Reporting Rule: Not reported  
Total Organic Hydrocarbon Gases Tons/Yr: 4  
Reactive Organic Gases Tons/Yr: 4  
Carbon Monoxide Emissions Tons/Yr: 0  
NOX - Oxides of Nitrogen Tons/Yr: 1  
SOX - Oxides of Sulphur Tons/Yr: 0  
Particulate Matter Tons/Yr: 0  
Part. Matter 10 Micrometers and Smlr Tons/Yr:0

Name: MEL BERNIE & CO INC  
Address: 3000 EMPIRE AV  
City,State,Zip: BURBANK, CA 915040000  
Year: 1997  
County Code: 19  
Air Basin: SC  
Facility ID: 39478  
Air District Name: SC  
SIC Code: 3961  
Air District Name: SOUTH COAST AQMD  
Community Health Air Pollution Info System: Not reported  
Consolidated Emission Reporting Rule: Not reported  
Total Organic Hydrocarbon Gases Tons/Yr: 4  
Reactive Organic Gases Tons/Yr: 3  
Carbon Monoxide Emissions Tons/Yr: 0  
NOX - Oxides of Nitrogen Tons/Yr: 0  
SOX - Oxides of Sulphur Tons/Yr: 0  
Particulate Matter Tons/Yr: 0  
Part. Matter 10 Micrometers and Smlr Tons/Yr:0

Name: MEL BERNIE & CO INC  
Address: 3000 EMPIRE AV  
City,State,Zip: BURBANK, CA 915040000  
Year: 1998  
County Code: 19  
Air Basin: SC  
Facility ID: 39478  
Air District Name: SC

Map ID  
Direction  
Distance  
Elevation

MAP FINDINGS

Site

Database(s)

EDR ID Number  
EPA ID Number

**MEL BERNIE & CO INC (Continued)**

**S103650761**

SIC Code: 3961  
Air District Name: SOUTH COAST AQMD  
Community Health Air Pollution Info System: Not reported  
Consolidated Emission Reporting Rule: Not reported  
Total Organic Hydrocarbon Gases Tons/Yr: 3  
Reactive Organic Gases Tons/Yr: 3  
Carbon Monoxide Emissions Tons/Yr: 0  
NOX - Oxides of Nitrogen Tons/Yr: 0  
SOX - Oxides of Sulphur Tons/Yr: 0  
Particulate Matter Tons/Yr: 0  
Part. Matter 10 Micrometers and Smllr Tons/Yr:0

Name: MEL BERNIE & CO INC  
Address: 3000 EMPIRE AV  
City,State,Zip: BURBANK, CA 915040000  
Year: 1999  
County Code: 19  
Air Basin: SC  
Facility ID: 39478  
Air District Name: SC  
SIC Code: 3961  
Air District Name: SOUTH COAST AQMD  
Community Health Air Pollution Info System: Not reported  
Consolidated Emission Reporting Rule: Not reported  
Total Organic Hydrocarbon Gases Tons/Yr: 4  
Reactive Organic Gases Tons/Yr: 3  
Carbon Monoxide Emissions Tons/Yr: 0  
NOX - Oxides of Nitrogen Tons/Yr: 0  
SOX - Oxides of Sulphur Tons/Yr: 0  
Particulate Matter Tons/Yr: 0  
Part. Matter 10 Micrometers and Smllr Tons/Yr:0

Name: MEL BERNIE & CO INC  
Address: 3000 EMPIRE AV  
City,State,Zip: BURBANK, CA 915040000  
Year: 2000  
County Code: 19  
Air Basin: SC  
Facility ID: 39478  
Air District Name: SC  
SIC Code: 3961  
Air District Name: SOUTH COAST AQMD  
Community Health Air Pollution Info System: Not reported  
Consolidated Emission Reporting Rule: Not reported  
Total Organic Hydrocarbon Gases Tons/Yr: 4  
Reactive Organic Gases Tons/Yr: 3  
Carbon Monoxide Emissions Tons/Yr: 0  
NOX - Oxides of Nitrogen Tons/Yr: 0  
SOX - Oxides of Sulphur Tons/Yr: 0  
Particulate Matter Tons/Yr: 0  
Part. Matter 10 Micrometers and Smllr Tons/Yr:0

Name: MEL BERNIE & CO INC  
Address: 3000 EMPIRE AV  
City,State,Zip: BURBANK, CA 915040000  
Year: 2001  
County Code: 19



Map ID  
Direction  
Distance  
Elevation

MAP FINDINGS

Site

Database(s)

EDR ID Number  
EPA ID Number

**MEL BERNIE & CO INC (Continued)**

**S103650761**

Air Basin: SC  
Facility ID: 39478  
Air District Name: SC  
SIC Code: 3961  
Air District Name: SOUTH COAST AQMD  
Community Health Air Pollution Info System: Not reported  
Consolidated Emission Reporting Rule: Not reported  
Total Organic Hydrocarbon Gases Tons/Yr: 1  
Reactive Organic Gases Tons/Yr: 1  
Carbon Monoxide Emissions Tons/Yr: 0  
NOX - Oxides of Nitrogen Tons/Yr: 0  
SOX - Oxides of Sulphur Tons/Yr: 0  
Particulate Matter Tons/Yr: 0  
Part. Matter 10 Micrometers and Smllr Tons/Yr:0

Name: MEL BERNIE & CO INC  
Address: 3000 EMPIRE AVE  
City,State,Zip: BURBANK, CA 915040000  
Year: 2002  
County Code: 19  
Air Basin: SC  
Facility ID: 39478  
Air District Name: SC  
SIC Code: 3471  
Air District Name: SOUTH COAST AQMD  
Community Health Air Pollution Info System: Not reported  
Consolidated Emission Reporting Rule: Not reported  
Total Organic Hydrocarbon Gases Tons/Yr: 1  
Reactive Organic Gases Tons/Yr: 1  
Carbon Monoxide Emissions Tons/Yr: 0  
NOX - Oxides of Nitrogen Tons/Yr: 0  
SOX - Oxides of Sulphur Tons/Yr: 0  
Particulate Matter Tons/Yr: 0  
Part. Matter 10 Micrometers and Smllr Tons/Yr:0

Name: MEL BERNIE & CO INC  
Address: 3000 EMPIRE AVE  
City,State,Zip: BURBANK, CA 915040000  
Year: 2003  
County Code: 19  
Air Basin: SC  
Facility ID: 39478  
Air District Name: SC  
SIC Code: 3471  
Air District Name: SOUTH COAST AQMD  
Community Health Air Pollution Info System: Not reported  
Consolidated Emission Reporting Rule: Not reported  
Total Organic Hydrocarbon Gases Tons/Yr: 1  
Reactive Organic Gases Tons/Yr: 1  
Carbon Monoxide Emissions Tons/Yr: 0  
NOX - Oxides of Nitrogen Tons/Yr: 0  
SOX - Oxides of Sulphur Tons/Yr: 0  
Particulate Matter Tons/Yr: 0  
Part. Matter 10 Micrometers and Smllr Tons/Yr:0

Name: MEL BERNIE & CO INC  
Address: 3000 EMPIRE AVE

Map ID  
Direction  
Distance  
Elevation

MAP FINDINGS

Site

Database(s)

EDR ID Number  
EPA ID Number

**MEL BERNIE & CO INC (Continued)**

**S103650761**

City,State,Zip: BURBANK, CA 915040000  
Year: 2004  
County Code: 19  
Air Basin: SC  
Facility ID: 39478  
Air District Name: SC  
SIC Code: 3471  
Air District Name: SOUTH COAST AQMD  
Community Health Air Pollution Info System: Not reported  
Consolidated Emission Reporting Rule: Not reported  
Total Organic Hydrocarbon Gases Tons/Yr: 0.602585  
Reactive Organic Gases Tons/Yr: 0.53  
Carbon Monoxide Emissions Tons/Yr: 0.15  
NOX - Oxides of Nitrogen Tons/Yr: 0.178  
SOX - Oxides of Sulphur Tons/Yr: 0.00107  
Particulate Matter Tons/Yr: 0.014051  
Part. Matter 10 Micrometers and Smlr Tons/Yr:0.01

Name: MEL BERNIE & CO INC  
Address: 3000 EMPIRE AVE  
City,State,Zip: BURBANK, CA 915040000  
Year: 2005  
County Code: 19  
Air Basin: SC  
Facility ID: 39478  
Air District Name: SC  
SIC Code: 3471  
Air District Name: SOUTH COAST AQMD  
Community Health Air Pollution Info System: Not reported  
Consolidated Emission Reporting Rule: Not reported  
Total Organic Hydrocarbon Gases Tons/Yr: .632015  
Reactive Organic Gases Tons/Yr: .562378979  
Carbon Monoxide Emissions Tons/Yr: .176  
NOX - Oxides of Nitrogen Tons/Yr: .209  
SOX - Oxides of Sulphur Tons/Yr: .00125  
Particulate Matter Tons/Yr: .017035  
Part. Matter 10 Micrometers and Smlr Tons/Yr:.01611565

**ENF:**

Name: BERNIE & CO. ACCESSORY PLATING  
Address: 3000 EMPIRE  
City,State,Zip: BURBANK, CA 91504  
Region: 4  
Facility Id: 209337  
Agency Name: Bernie & Co. Accessory Plating  
Place Type: Facility  
Place Subtype: Not reported  
Facility Type: Not reported  
Agency Type: Privately-Owned Business  
# Of Agencies: 1  
Place Latitude: 34.191954  
Place Longitude: -118.343462  
SIC Code 1: Not reported  
SIC Desc 1: Not reported  
SIC Code 2: Not reported  
SIC Desc 2: Not reported  
SIC Code 3: Not reported

Map ID  
Direction  
Distance  
Elevation

MAP FINDINGS

Site

Database(s)

EDR ID Number  
EPA ID Number

**MEL BERNIE & CO INC (Continued)**

**S103650761**

SIC Desc 3: Not reported  
NAICS Code 1: Not reported  
NAICS Desc 1: Not reported  
NAICS Code 2: Not reported  
NAICS Desc 2: Not reported  
NAICS Code 3: Not reported  
NAICS Desc 3: Not reported  
# Of Places: 1  
Source Of Facility: Reg Meas  
Design Flow: Not reported  
Threat To Water Quality: Not reported  
Complexity: Not reported  
Pretreatment: Not reported  
Facility Waste Type: Not reported  
Facility Waste Type 2: Not reported  
Facility Waste Type 3: Not reported  
Facility Waste Type 4: Not reported  
Program: WIP  
Program Category1: MONITORING  
Program Category2: MONITORING  
# Of Programs: 1  
WDID: 4WIP1040182  
Reg Measure Id: 161656  
Reg Measure Type: Unregulated  
Region: 4  
Order #: Not reported  
Npdes# CA#: Not reported  
Major-Minor: Not reported  
Npdes Type: Not reported  
Reclamation: Not reported  
Dredge Fill Fee: Not reported  
301H: Not reported  
Application Fee Amt Received: Not reported  
Status: Never Active  
Status Date: 02/20/2013  
Effective Date: Not reported  
Expiration/Review Date: Not reported  
Termination Date: Not reported  
WDR Review - Amend: Not reported  
WDR Review - Revise/Renew: Not reported  
WDR Review - Rescind: Not reported  
WDR Review - No Action Required: Not reported  
WDR Review - Pending: Not reported  
WDR Review - Planned: Not reported  
Status Enrollee: N  
Individual/General: I  
Fee Code: Not reported  
Direction/Voice: Passive  
Enforcement Id(EID): 226372  
Region: 4  
Order / Resolution Number: 13267 Letter  
Enforcement Action Type: 13267 Letter  
Effective Date: 11/09/2000  
Adoption/Issuance Date: Not reported  
Achieve Date: Not reported  
Termination Date: 11/09/2000  
ACL Issuance Date: Not reported

Map ID  
Direction  
Distance  
Elevation

MAP FINDINGS

Site

Database(s)

EDR ID Number  
EPA ID Number

**MEL BERNIE & CO INC (Continued)**

**S103650761**

EPL Issuance Date: Not reported  
Status: Historical  
Title: Enforcement - 4WIP1040182  
Description: Not reported  
Program: WIP  
Latest Milestone Completion Date: Not reported  
# Of Programs1: 1  
Total Assessment Amount: 0  
Initial Assessed Amount: 0  
Liability \$ Amount: 0  
Project \$ Amount: 0  
Liability \$ Paid: 0  
Project \$ Completed: 0  
Total \$ Paid/Completed Amount: 0

**HAZNET:**

Name: MEL BERNIE & COMPANY, INC DBA  
Address: 3000 EMPIRE AVE  
Address 2: Not reported  
City,State,Zip: BURBANK, CA 91504  
Contact: MELVIN BERNIE  
Telephone: 8188411928  
Mailing Name: Not reported  
Mailing Address: 3000 EMPIRE AVE  
  
Year: 2017  
Gepaid: CAC002897421  
TSD EPA ID: CAD097030993  
CA Waste Code: 141 - Off-specification, aged or surplus inorganics  
Disposal Method: H141 - Storage, Bulking, And/Or Transfer Off Site--No Treatment/Reovery (H010-H129) Or (H131-H135)  
  
Tons: 0.125

**Additional Info:**

Year: 2017  
Gen EPA ID: CAC002897421  
  
Shipment Date: 20170223  
Creation Date: 5/17/2017 18:31:39  
Receipt Date: 20170223  
Manifest ID: 014352350JJK  
Trans EPA ID: CAD983613688  
Trans Name: MILES CHEMICAL COMPANY  
Trans 2 EPA ID: Not reported  
Trans 2 Name: Not reported  
TSD EPA ID: CAD097030993  
Trans Name: US ECOLOGY VERNON, INC.  
TSD EPA ID: Not reported  
TSD EPA Name: Not reported  
Waste Code Description: 141 - Off-specification, aged, or surplus inorganics  
RCRA Code: D003  
Meth Code: H141 - Storage, Bulking, And/Or Transfer Off Site--No Treatment/Reovery (H010-H129) Or (H131-H135)  
  
Quantity Tons: 0.125  
Waste Quantity: 250

Map ID  
Direction  
Distance  
Elevation

MAP FINDINGS

Site

Database(s)

EDR ID Number  
EPA ID Number

**MEL BERNIE & CO INC (Continued)**

**S103650761**

Quantity Unit: P  
Additional Code 1: Not reported  
Additional Code 2: Not reported  
Additional Code 3: Not reported  
Additional Code 4: Not reported  
Additional Code 5: Not reported

**HWTS:**

Name: MEL BERNIE & COMPANY, INC DBA  
Address: 3000 EMPIRE AVE  
Address 2: Not reported  
City,State,Zip: BURBANK, CA 91504  
EPA ID: CAC002897421  
Inactive Date: 05/17/2017  
Create Date: 02/14/2017  
Last Act Date: Not reported  
Mailing Name: Not reported  
Mailing Address: 3000 EMPIRE AVE  
Mailing Address 2: Not reported  
Mailing City,State,Zip: BURBANK, CA 91504  
Owner Name: MEL BERNIE & COMPANY, INC DBA  
Owner Address: 3000 EMPIRE AVE  
Owner Address 2: Not reported  
Owner City,State,Zip: BURBANK, CA 91504  
Contact Name: MELVIN BERNIE  
Contact Address: 3000 EMPIRE AVE  
Contact Address 2: Not reported  
City,State,Zip: BURBANK, CA 91504  
Facility Status: Inactive  
Facility Type: TEMPORARY  
Category: STATE  
Latitude: 34.191885  
Longitude: -118.343558

**A6  
ESE  
< 1/8  
0.028 mi.  
147 ft.**

**I.K. CURTIS SERVICES, INC.  
2907 W EMPIRE AVE  
BURBANK, CA 91504**

**HIST UST U001568378  
N/A**

**Site 6 of 15 in cluster A**

**Relative:  
Lower  
Actual:  
656 ft.**

HIST UST:  
Name: I.K. CURTIS SERVICES, INC.  
Address: 2907 W EMPIRE AVE  
City,State,Zip: BURBANK, CA 91504  
File Number: Not reported  
URL: Not reported  
Region: STATE  
Facility ID: 00000046941  
Facility Type: Other  
Other Type: AERIAL PHOTOGRAPHY  
Contact Name: Not reported  
Telephone: 8188425127  
Owner Name: I.K. CURTIS SERVICES, INC.  
Owner Address: 2907 EMPIRE AVENUE  
Owner City,St,Zip: BURBANK, CA 91504  
Total Tanks: 0001

Map ID  
 Direction  
 Distance  
 Elevation

MAP FINDINGS

Site

Database(s)

EDR ID Number  
 EPA ID Number

**I.K. CURTIS SERVICES, INC. (Continued)**

**U001568378**

Tank Num: 001  
 Container Num: 1  
 Year Installed: Not reported  
 Tank Capacity: 00000000  
 Tank Used for: PRODUCT  
 Type of Fuel: Not reported  
 Container Construction Thickness: Not reported  
 Leak Detection: None

**A7**  
**SE**  
 < 1/8  
 0.037 mi.  
 195 ft.

**CADAM**  
**2919 EMPIRE AVE**  
**BURBANK, CA 91504**  
**Site 7 of 15 in cluster A**

**WIP S103650022**  
**N/A**

**Relative:**  
**Lower**  
**Actual:**  
**656 ft.**

WIP:  
 Name: CADAM  
 Address: 2919 Empire Ave  
 City,State,Zip: BURBANK, CA 91504  
 Region: 4  
 File Number: 104.0246  
**File Status: Historical**  
 Staff: DBACHARO  
 Facility Suite: Not reported

**A8**  
**SE**  
 < 1/8  
 0.037 mi.  
 195 ft.

**I K CURTIS SVCS INC**  
**2907 2919 EMPIRE AVE**  
**BURBANK, CA 91504**  
**Site 8 of 15 in cluster A**

**RCRA-SQG 1000597735**  
**FINDS CAD983617614**  
**ECHO**

**Relative:**  
**Lower**  
**Actual:**  
**656 ft.**

RCRA Listings:  
 Date Form Received by Agency: 19920204  
 Handler Name: I K CURTIS SVCS INC  
 Handler Address: 2907 2919 EMPIRE AVE  
 Handler City,State,Zip: BURBANK, CA 91504  
 EPA ID: CAD983617614  
 Contact Name: IVAN CURTIS  
 Contact Address: 2907 2919 EMPIRE AVE  
 Contact City,State,Zip: BURBANK, CA 91504  
 Contact Telephone: 818-842-5127  
 Contact Fax: Not reported  
 Contact Email: Not reported  
 Contact Title: Not reported  
 EPA Region: 09  
 Land Type: Private  
 Federal Waste Generator Description: Small Quantity Generator  
 Non-Notifier: Not reported  
 Biennial Report Cycle: Not reported  
 Accessibility: Not reported  
 Active Site Indicator: Handler Activities  
 State District Owner: Not reported  
 State District: Not reported  
 Mailing Address: 2919 EMPIRE AVE  
 Mailing City,State,Zip: BURBANK, CA 91504  
 Owner Name: IVAN AND JOAN CURTIS DBA I K CURTIS

Map ID  
 Direction  
 Distance  
 Elevation

MAP FINDINGS

Site

Database(s)

EDR ID Number  
 EPA ID Number

**I K CURTIS SVCS INC (Continued)**

**1000597735**

Owner Type:		Private
Operator Name:	Not reported	
Operator Type:		Not reported
Short-Term Generator Activity:		No
Importer Activity:		No
Mixed Waste Generator:		No
Transporter Activity:		No
Transfer Facility Activity:		No
Recycler Activity with Storage:		No
Small Quantity On-Site Burner Exemption:		No
Smelting Melting and Refining Furnace Exemption:		No
Underground Injection Control:		No
Off-Site Waste Receipt:		No
Universal Waste Indicator:		No
Universal Waste Destination Facility:		No
Federal Universal Waste:		No
Active Site Fed-Reg Treatment Storage and Disposal Facility:		Not reported
Active Site Converter Treatment storage and Disposal Facility:		Not reported
Active Site State-Reg Treatment Storage and Disposal Facility:		Not reported
Active Site State-Reg Handler:		---
Federal Facility Indicator:		Not reported
Hazardous Secondary Material Indicator:		NN
Sub-Part K Indicator:		Not reported
Commercial TSD Indicator:		No
Treatment Storage and Disposal Type:		Not reported
2018 GPRC Permit Baseline:		Not on the Baseline
2018 GPRC Renewals Baseline:		Not on the Baseline
Permit Renewals Workload Universe:		Not reported
Permit Workload Universe:		Not reported
Permit Progress Universe:		Not reported
Post-Closure Workload Universe:		Not reported
Closure Workload Universe:		Not reported
202 GPRC Corrective Action Baseline:		No
Corrective Action Workload Universe:		No
Subject to Corrective Action Universe:		No
Non-TSDs Where RCRA CA has Been Imposed Universe:		No
TSDs Potentially Subject to CA Under 3004 (u)/(v) Universe:		No
TSDs Only Subject to CA under Discretionary Auth Universe:		No
Corrective Action Priority Ranking:		No NCAPS ranking
Environmental Control Indicator:		No
Institutional Control Indicator:		No
Human Exposure Controls Indicator:		N/A
Groundwater Controls Indicator:		N/A
Operating TSD Universe:		Not reported
Full Enforcement Universe:		Not reported
Significant Non-Complier Universe:		No
Unaddressed Significant Non-Complier Universe:		No
Addressed Significant Non-Complier Universe:		No
Significant Non-Complier With a Compliance Schedule Universe:		No
Financial Assurance Required:	Not reported	
Handler Date of Last Change:		20020627
Recognized Trader-Importer:		No
Recognized Trader-Exporter:		No
Importer of Spent Lead Acid Batteries:		No
Exporter of Spent Lead Acid Batteries:		No
Recycler Activity Without Storage:		Not reported
Manifest Broker:		Not reported

Map ID  
Direction  
Distance  
Elevation

MAP FINDINGS

Site

Database(s)

EDR ID Number  
EPA ID Number

**I K CURTIS SVCS INC (Continued)**

**1000597735**

Sub-Part P Indicator: No

Handler - Owner Operator:

Owner/Operator Indicator: Owner  
Owner/Operator Name: IVAN AND JOAN CURTIS DBA I K CURTIS  
Legal Status: Private  
Date Became Current: Not reported  
Date Ended Current: Not reported  
Owner/Operator Address: 13044 GARRIS AVE  
Owner/Operator City,State,Zip: GRANADA HILLS, CA 91344  
Owner/Operator Telephone: 818-366-5511  
Owner/Operator Telephone Ext: Not reported  
Owner/Operator Fax: Not reported  
Owner/Operator Email: Not reported

Historic Generators:

Receive Date: 19920204  
Handler Name: I K CURTIS SVCS INC  
Federal Waste Generator Description: Small Quantity Generator  
State District Owner: Not reported  
Large Quantity Handler of Universal Waste: No  
Recognized Trader Importer: No  
Recognized Trader Exporter: No  
Spent Lead Acid Battery Importer: No  
Spent Lead Acid Battery Exporter: No  
Current Record: Yes  
Non Storage Recycler Activity: Not reported  
Electronic Manifest Broker: Not reported

List of NAICS Codes and Descriptions:

NAICS Code: 561499  
NAICS Description: ALL OTHER BUSINESS SUPPORT SERVICES

Facility Has Received Notices of Violations:

Violations: No Violations Found

Evaluation Action Summary:

Evaluations: No Evaluations Found

FINDS:

Registry ID: 110002867924

[Click Here for FRS Facility Detail Report:](#)

Environmental Interest/Information System:

RCRAInfo is a national information system that supports the Resource Conservation and Recovery Act (RCRA) program through the tracking of events and activities related to facilities that generate, transport, and treat, store, or dispose of hazardous waste. RCRAInfo allows RCRA program staff to track the notification, permit, compliance, and corrective action activities required under RCRA.



Map ID  
Direction  
Distance  
Elevation

MAP FINDINGS

Site

Database(s)

EDR ID Number  
EPA ID Number

I K CURTIS SVCS INC (Continued)

1000597735

[Click this hyperlink](#) while viewing on your computer to access additional FINDS: detail in the EDR Site Report.

ECHO:

Envid: 1000597735  
Registry ID: 110002867924  
DFR URL: <http://echo.epa.gov/detailed-facility-report?fid=110002867924>  
Name: I K CURTIS SVCS INC  
Address: 2907 2919 EMPIRE AVE  
City,State,Zip: BURBANK, CA 91504

A9  
SE  
< 1/8  
0.037 mi.  
195 ft.

I K CURTIS SERVICES INC  
2919 EMPIRE AVE  
BURBANK, CA 91504  
Site 9 of 15 in cluster A

CPS-SLIC S113051273  
HAZNET N/A  
HWTS

Relative:  
Lower

CPS-SLIC:

Actual:  
656 ft.

Name: CADAM  
Address: 2919 EMPIRE AVE.  
City,State,Zip: BURBANK, CA 91504  
Region: STATE  
**Facility Status: Completed - Case Closed**  
Status Date: 04/19/1988  
Global Id: T10000014620  
Lead Agency: LOS ANGELES RWQCB (REGION 4)  
Lead Agency Case Number: Not reported  
Latitude: 34.1922  
Longitude: -118.34318  
Case Type: Cleanup Program Site  
Case Worker: WIP  
Local Agency: Not reported  
RB Case Number: 104.0246  
File Location: Not reported  
Potential Media Affected: Not reported  
Potential Contaminants of Concern: Not reported  
Site History: Not reported

[Click here to access the California GeoTracker records for this facility:](#)

HAZNET:

Name: I K CURTIS SERVICES INC  
Address: 2919 EMPIRE AVE  
Address 2: Not reported  
City,State,Zip: BURBANK, CA 915040000  
Contact: JOAN J CURTIS  
Telephone: --  
Mailing Name: Not reported  
Mailing Address: 2901 EMPIRE AVE  
  
Year: 1997  
Gepaid: CAL000077229  
TSD EPA ID: CAT000613976  
CA Waste Code: 541 - Photochemicals/photoprocessing waste  
Disposal Method: H01 - Transfer Station  
Tons: 0.8381

Map ID  
Direction  
Distance  
Elevation

MAP FINDINGS

Site

Database(s)

EDR ID Number  
EPA ID Number

I K CURTIS SERVICES INC (Continued)

S113051273

Year:	1996
Gepaid:	CAL000077229
TSD EPA ID:	CAT000613976
CA Waste Code:	541 - Photochemicals/photoprocessing waste
Disposal Method:	H01 - Transfer Station
Tons:	0.3961
Year:	1996
Gepaid:	CAL000077229
TSD EPA ID:	CAD981402522
CA Waste Code:	181 - Other inorganic solid waste
Disposal Method:	R01 - Recycler
Tons:	0.023
Year:	1996
Gepaid:	CAL000077229
TSD EPA ID:	CAD981402522
CA Waste Code:	171 - Metal sludge (Alkaline solution (pH >= 12.5) with metals)
Disposal Method:	R01 - Recycler
Tons:	0.6915
Year:	1995
Gepaid:	CAL000077229
TSD EPA ID:	CAD981402522
CA Waste Code:	171 - Metal sludge (Alkaline solution (pH >= 12.5) with metals)
Disposal Method:	R01 - Recycler
Tons:	0.9
Year:	1995
Gepaid:	CAL000077229
TSD EPA ID:	CAD097030993
CA Waste Code:	135 - Unspecified aqueous solution
Disposal Method:	-
Tons:	6.51
Year:	1994
Gepaid:	CAL000077229
TSD EPA ID:	CAD981402522
CA Waste Code:	-
Disposal Method:	-
Tons:	0
Year:	1994
Gepaid:	CAL000077229
TSD EPA ID:	CAD981402522
CA Waste Code:	-
Disposal Method:	R01 - Recycler
Tons:	0.033
Year:	1994
Gepaid:	CAL000077229
TSD EPA ID:	CAD981402522
CA Waste Code:	171 - Metal sludge (Alkaline solution (pH >= 12.5) with metals)
Disposal Method:	R01 - Recycler
Tons:	1.025
Year:	1993

Map ID  
Direction  
Distance  
Elevation

MAP FINDINGS

Site

Database(s)

EDR ID Number  
EPA ID Number

**I K CURTIS SERVICES INC (Continued)**

**S113051273**

Gepaid: CAL000077229  
TSD EPA ID: CAD981402522  
CA Waste Code: 181 - Other inorganic solid waste  
Disposal Method: R01 - Recycler  
Tons: 0.0565

[Click this hyperlink](#) while viewing on your computer to access 5 additional CA HAZNET: record(s) in the EDR Site Report.

Additional Info:

Year: 1997  
Gen EPA ID: CAL000077229

Shipment Date: 19971111  
Creation Date: 7/23/1998 0:00:00  
Receipt Date: 19971121  
Manifest ID: 97479961  
Trans EPA ID: ILD984908202  
Trans Name: Not reported  
Trans 2 EPA ID: Not reported  
Trans 2 Name: Not reported  
TSD EPA ID: CAT000613976  
Trans Name: Not reported  
TSD EPA Alt ID: CAT000613976  
TSD EPA Alt Name: Not reported  
Waste Code Description: 541 - Photochemicals / photo processing waste  
RCRA Code: D011  
Meth Code: H01 - Transfer Station  
Quantity Tons: 0.006  
Waste Quantity: 12  
Quantity Unit: P  
Additional Code 1: Not reported  
Additional Code 2: Not reported  
Additional Code 3: Not reported  
Additional Code 4: Not reported  
Additional Code 5: Not reported

Shipment Date: 19971111  
Creation Date: 7/23/1998 0:00:00  
Receipt Date: 19971121  
Manifest ID: 97479961  
Trans EPA ID: ILD984908202  
Trans Name: Not reported  
Trans 2 EPA ID: Not reported  
Trans 2 Name: Not reported  
TSD EPA ID: CAT000613976  
Trans Name: Not reported  
TSD EPA Alt ID: CAT000613976  
TSD EPA Alt Name: Not reported  
Waste Code Description: 541 - Photochemicals / photo processing waste  
RCRA Code: D011  
Meth Code: H01 - Transfer Station  
Quantity Tons: 0.1876  
Waste Quantity: 45  
Quantity Unit: G  
Additional Code 1: Not reported

Map ID  
Direction  
Distance  
Elevation

MAP FINDINGS

Site

Database(s)

EDR ID Number  
EPA ID Number

I K CURTIS SERVICES INC (Continued)

S113051273

Additional Code 2:	Not reported
Additional Code 3:	Not reported
Additional Code 4:	Not reported
Additional Code 5:	Not reported
Shipment Date:	19970918
Creation Date:	7/23/1998 0:00:00
Receipt Date:	19970925
Manifest ID:	96663313
Trans EPA ID:	ILD984908202
Trans Name:	Not reported
Trans 2 EPA ID:	Not reported
Trans 2 Name:	Not reported
TSDf EPA ID:	CAT000613976
Trans Name:	Not reported
TSDf Alt EPA ID:	CAT000613976
TSDf Alt Name:	Not reported
Waste Code Description:	541 - Photochemicals / photo processing waste
RCRA Code:	D011
Meth Code:	H01 - Transfer Station
Quantity Tons:	0.0208
Waste Quantity:	5
Quantity Unit:	G
Additional Code 1:	Not reported
Additional Code 2:	Not reported
Additional Code 3:	Not reported
Additional Code 4:	Not reported
Additional Code 5:	Not reported
Shipment Date:	19970911
Creation Date:	7/23/1998 0:00:00
Receipt Date:	19970922
Manifest ID:	96663302
Trans EPA ID:	ILD984908202
Trans Name:	Not reported
Trans 2 EPA ID:	Not reported
Trans 2 Name:	Not reported
TSDf EPA ID:	CAT000613976
Trans Name:	Not reported
TSDf Alt EPA ID:	CAT000613976
TSDf Alt Name:	Not reported
Waste Code Description:	541 - Photochemicals / photo processing waste
RCRA Code:	D011
Meth Code:	H01 - Transfer Station
Quantity Tons:	0.1876
Waste Quantity:	45
Quantity Unit:	G
Additional Code 1:	Not reported
Additional Code 2:	Not reported
Additional Code 3:	Not reported
Additional Code 4:	Not reported
Additional Code 5:	Not reported
Shipment Date:	19970911
Creation Date:	7/23/1998 0:00:00
Receipt Date:	19970922
Manifest ID:	96663302

Map ID  
Direction  
Distance  
Elevation

MAP FINDINGS

Site

Database(s)

EDR ID Number  
EPA ID Number

I K CURTIS SERVICES INC (Continued)

S113051273

Trans EPA ID: ILD984908202  
Trans Name: Not reported  
Trans 2 EPA ID: Not reported  
Trans 2 Name: Not reported  
TSDf EPA ID: CAT000613976  
Trans Name: Not reported  
TSDf Alt EPA ID: CAT000613976  
TSDf Alt Name: Not reported  
Waste Code Description: 541 - Photochemicals / photo processing waste  
RCRA Code: D011  
Meth Code: H01 - Transfer Station  
Quantity Tons: 0.0135  
Waste Quantity: 27  
Quantity Unit: P  
Additional Code 1: Not reported  
Additional Code 2: Not reported  
Additional Code 3: Not reported  
Additional Code 4: Not reported  
Additional Code 5: Not reported

Shipment Date: 19970529  
Creation Date: 9/12/1997 0:00:00  
Receipt Date: 19970606  
Manifest ID: 96448099  
Trans EPA ID: ILD984908202  
Trans Name: Not reported  
Trans 2 EPA ID: Not reported  
Trans 2 Name: Not reported  
TSDf EPA ID: CAT000613976  
Trans Name: Not reported  
TSDf Alt EPA ID: CAT000613976  
TSDf Alt Name: Not reported  
Waste Code Description: 541 - Photochemicals / photo processing waste  
RCRA Code: D011  
Meth Code: H01 - Transfer Station  
Quantity Tons: 0.1876  
Waste Quantity: 45  
Quantity Unit: G  
Additional Code 1: Not reported  
Additional Code 2: Not reported  
Additional Code 3: Not reported  
Additional Code 4: Not reported  
Additional Code 5: Not reported

Shipment Date: 19970529  
Creation Date: 9/12/1997 0:00:00  
Receipt Date: 19970606  
Manifest ID: 96448099  
Trans EPA ID: ILD984908202  
Trans Name: Not reported  
Trans 2 EPA ID: Not reported  
Trans 2 Name: Not reported  
TSDf EPA ID: CAT000613976  
Trans Name: Not reported  
TSDf Alt EPA ID: CAT000613976  
TSDf Alt Name: Not reported  
Waste Code Description: 541 - Photochemicals / photo processing waste

Map ID  
Direction  
Distance  
Elevation

MAP FINDINGS

Site

Database(s)

EDR ID Number  
EPA ID Number

I K CURTIS SERVICES INC (Continued)

S113051273

RCRA Code: D011  
Meth Code: H01 - Transfer Station  
Quantity Tons: 0.0085  
Waste Quantity: 17  
Quantity Unit: P  
Additional Code 1: Not reported  
Additional Code 2: Not reported  
Additional Code 3: Not reported  
Additional Code 4: Not reported  
Additional Code 5: Not reported

Shipment Date: 19970213  
Creation Date: 6/26/1997 0:00:00  
Receipt Date: 19970220  
Manifest ID: 96370084  
Trans EPA ID: ILD984908202  
Trans Name: Not reported  
Trans 2 EPA ID: Not reported  
Trans 2 Name: Not reported  
TSDf EPA ID: CAT000613976  
Trans Name: Not reported  
TSDf Alt EPA ID: CAT000613976  
TSDf Alt Name: Not reported  
Waste Code Description: 541 - Photochemicals / photo processing waste  
RCRA Code: D011  
Meth Code: H01 - Transfer Station  
Quantity Tons: 0.2085  
Waste Quantity: 50  
Quantity Unit: G  
Additional Code 1: Not reported  
Additional Code 2: Not reported  
Additional Code 3: Not reported  
Additional Code 4: Not reported  
Additional Code 5: Not reported

Shipment Date: 19970213  
Creation Date: 6/26/1997 0:00:00  
Receipt Date: 19970220  
Manifest ID: 96370084  
Trans EPA ID: ILD984908202  
Trans Name: Not reported  
Trans 2 EPA ID: Not reported  
Trans 2 Name: Not reported  
TSDf EPA ID: CAT000613976  
Trans Name: Not reported  
TSDf Alt EPA ID: CAT000613976  
TSDf Alt Name: Not reported  
Waste Code Description: 541 - Photochemicals / photo processing waste  
RCRA Code: D011  
Meth Code: H01 - Transfer Station  
Quantity Tons: 0.018  
Waste Quantity: 36  
Quantity Unit: P  
Additional Code 1: Not reported  
Additional Code 2: Not reported  
Additional Code 3: Not reported  
Additional Code 4: Not reported

Map ID  
Direction  
Distance  
Elevation

MAP FINDINGS

Site

Database(s)

EDR ID Number  
EPA ID Number

**I K CURTIS SERVICES INC (Continued)**

**S113051273**

Additional Code 5: Not reported

Additional Info:

Year: 1996  
Gen EPA ID: CAL000077229

Shipment Date: 19961003  
Creation Date: 9/12/1997 0:00:00  
Receipt Date: 19961015  
Manifest ID: 95634542  
Trans EPA ID: ILD984908202  
Trans Name: Not reported  
Trans 2 EPA ID: ILD984908202  
Trans 2 Name: Not reported  
TSDf EPA ID: CAT000613976  
Trans Name: Not reported  
TSDf Alt EPA ID: CAT000613976  
TSDf Alt Name: Not reported  
Waste Code Description: 541 - Photochemicals / photo processing waste  
RCRA Code: D011  
Meth Code: H01 - Transfer Station  
Quantity Tons: 0.3961  
Waste Quantity: 95  
Quantity Unit: G  
Additional Code 1: Not reported  
Additional Code 2: Not reported  
Additional Code 3: Not reported  
Additional Code 4: Not reported  
Additional Code 5: Not reported

Shipment Date: 19960523  
Creation Date: 5/20/1997 0:00:00  
Receipt Date: 19960531  
Manifest ID: 96229150  
Trans EPA ID: CAD982433575  
Trans Name: Not reported  
Trans 2 EPA ID: Not reported  
Trans 2 Name: Not reported  
TSDf EPA ID: CAD981402522  
Trans Name: Not reported  
TSDf Alt EPA ID: Not reported  
TSDf Alt Name: Not reported  
Waste Code Description: 181 - Other inorganic solid waste Organics  
RCRA Code: D011  
Meth Code: R01 - Recycler  
Quantity Tons: 0.023  
Waste Quantity: 46  
Quantity Unit: P  
Additional Code 1: Not reported  
Additional Code 2: Not reported  
Additional Code 3: Not reported  
Additional Code 4: Not reported  
Additional Code 5: Not reported

Shipment Date: 19960523  
Creation Date: 5/20/1997 0:00:00  
Receipt Date: 19960531

Map ID  
Direction  
Distance  
Elevation

MAP FINDINGS

Site

Database(s)

EDR ID Number  
EPA ID Number

**I K CURTIS SERVICES INC (Continued)**

**S113051273**

Manifest ID: 96229150  
Trans EPA ID: CAD982433575  
Trans Name: Not reported  
Trans 2 EPA ID: Not reported  
Trans 2 Name: Not reported  
TSDf EPA ID: CAD981402522  
Trans Name: Not reported  
TSDf Alt EPA ID: Not reported  
TSDf Alt Name: Not reported  
Waste Code Description: 171 - Metal sludge (see 121  
RCRA Code: D011  
Meth Code: R01 - Recycler  
Quantity Tons: 0.4525  
Waste Quantity: 905  
Quantity Unit: P  
Additional Code 1: Not reported  
Additional Code 2: Not reported  
Additional Code 3: Not reported  
Additional Code 4: Not reported  
Additional Code 5: Not reported

Shipment Date: 19960125  
Creation Date: 10/10/1996 0:00:00  
Receipt Date: 19960126  
Manifest ID: 95794787  
Trans EPA ID: CAD982433575  
Trans Name: Not reported  
Trans 2 EPA ID: Not reported  
Trans 2 Name: Not reported  
TSDf EPA ID: CAD981402522  
Trans Name: Not reported  
TSDf Alt EPA ID: CAD981402522  
TSDf Alt Name: Not reported  
Waste Code Description: 171 - Metal sludge (see 121  
RCRA Code: D011  
Meth Code: R01 - Recycler  
Quantity Tons: 0.239  
Waste Quantity: 478  
Quantity Unit: P  
Additional Code 1: Not reported  
Additional Code 2: Not reported  
Additional Code 3: Not reported  
Additional Code 4: Not reported  
Additional Code 5: Not reported

Additional Info:  
Year: 1995  
Gen EPA ID: CAL000077229

Shipment Date: 19951013  
Creation Date: 7/26/1996 0:00:00  
Receipt Date: 19951017  
Manifest ID: 95614092  
Trans EPA ID: CAD982433575  
Trans Name: Not reported  
Trans 2 EPA ID: Not reported  
Trans 2 Name: Not reported



Map ID  
Direction  
Distance  
Elevation

MAP FINDINGS

Site

Database(s)

EDR ID Number  
EPA ID Number

**I K CURTIS SERVICES INC (Continued)**

**S113051273**

TSDF EPA ID: CAD981402522  
Trans Name: Not reported  
TSDF Alt EPA ID: Not reported  
TSDF Alt Name: Not reported  
Waste Code Description: 171 - Metal sludge (see 121)  
RCRA Code: D011  
Meth Code: R01 - Recycler  
Quantity Tons: 0.44  
Waste Quantity: 880  
Quantity Unit: P  
Additional Code 1: Not reported  
Additional Code 2: Not reported  
Additional Code 3: Not reported  
Additional Code 4: Not reported  
Additional Code 5: Not reported

Shipment Date: 19950628  
Creation Date: 4/2/1996 0:00:00  
Receipt Date: 19950629  
Manifest ID: 95181967  
Trans EPA ID: CAD982433575  
Trans Name: Not reported  
Trans 2 EPA ID: Not reported  
Trans 2 Name: Not reported  
TSDF EPA ID: CAD981402522  
Trans Name: Not reported  
TSDF Alt EPA ID: CAD981402522  
TSDF Alt Name: Not reported  
Waste Code Description: 171 - Metal sludge (see 121)  
RCRA Code: D011  
Meth Code: R01 - Recycler  
Quantity Tons: 0.23  
Waste Quantity: 460  
Quantity Unit: P  
Additional Code 1: Not reported  
Additional Code 2: Not reported  
Additional Code 3: Not reported  
Additional Code 4: Not reported  
Additional Code 5: Not reported

Shipment Date: 19950313  
Creation Date: 10/23/1995 0:00:00  
Receipt Date: 19950315  
Manifest ID: 95258259  
Trans EPA ID: CAD982433575  
Trans Name: Not reported  
Trans 2 EPA ID: Not reported  
Trans 2 Name: Not reported  
TSDF EPA ID: CAD981402522  
Trans Name: Not reported  
TSDF Alt EPA ID: CAD981402522  
TSDF Alt Name: Not reported  
Waste Code Description: 171 - Metal sludge (see 121)  
RCRA Code: D011  
Meth Code: R01 - Recycler  
Quantity Tons: 0.23  
Waste Quantity: 460

Map ID  
Direction  
Distance  
Elevation

MAP FINDINGS

Site

Database(s)

EDR ID Number  
EPA ID Number

**I K CURTIS SERVICES INC (Continued)**

**S113051273**

Quantity Unit: P  
Additional Code 1: Not reported  
Additional Code 2: Not reported  
Additional Code 3: Not reported  
Additional Code 4: Not reported  
Additional Code 5: Not reported

Shipment Date: 19950201  
Creation Date: 10/20/1995 0:00:00  
Receipt Date: Not reported  
Manifest ID: 93696262  
Trans EPA ID: CAD982359671  
Trans Name: Not reported  
Trans 2 EPA ID: Not reported  
Trans 2 Name: Not reported  
TSDf EPA ID: CAD097030993  
Trans Name: Not reported  
TSDf Alt EPA ID: Not reported  
TSDf Alt Name: Not reported  
Waste Code Description: 135 - Unspecified aqueous solution  
RCRA Code: D011  
Meth Code: - Not reported  
Quantity Tons: 6.51  
Waste Quantity: 1550  
Quantity Unit: G  
Additional Code 1: Not reported  
Additional Code 2: Not reported  
Additional Code 3: Not reported  
Additional Code 4: Not reported  
Additional Code 5: Not reported

Additional Info:

Year: 1994  
Gen EPA ID: CAL000077229

Shipment Date: 19941122  
Creation Date: 3/28/1996 0:00:00  
Receipt Date: 19941123  
Manifest ID: 95100223  
Trans EPA ID: CAD982433575  
Trans Name: Not reported  
Trans 2 EPA ID: Not reported  
Trans 2 Name: Not reported  
TSDf EPA ID: CAD981402522  
Trans Name: Not reported  
TSDf Alt EPA ID: Not reported  
TSDf Alt Name: Not reported  
Waste Code Description: 171 - Metal sludge (see 121)  
RCRA Code: D011  
Meth Code: R01 - Recycler  
Quantity Tons: 0.315  
Waste Quantity: 630  
Quantity Unit: P  
Additional Code 1: Not reported  
Additional Code 2: Not reported  
Additional Code 3: Not reported  
Additional Code 4: Not reported

Map ID  
Direction  
Distance  
Elevation

MAP FINDINGS

Site

Database(s)

EDR ID Number  
EPA ID Number

**I K CURTIS SERVICES INC (Continued)**

**S113051273**

Additional Code 5:	Not reported
Shipment Date:	19940913
Creation Date:	3/26/1996 0:00:00
Receipt Date:	19940914
Manifest ID:	93685471
Trans EPA ID:	CAD982433575
Trans Name:	Not reported
Trans 2 EPA ID:	Not reported
Trans 2 Name:	Not reported
TSDf EPA ID:	CAD981402522
Trans Name:	Not reported
TSDf Alt EPA ID:	CAD981402522
TSDf Alt Name:	Not reported
Waste Code Description:	171 - Metal sludge (see 121
RCRA Code:	D011
Meth Code:	R01 - Recycler
Quantity Tons:	0.445
Waste Quantity:	890
Quantity Unit:	P
Additional Code 1:	Not reported
Additional Code 2:	Not reported
Additional Code 3:	Not reported
Additional Code 4:	Not reported
Additional Code 5:	Not reported
Shipment Date:	19940913
Creation Date:	3/26/1996 0:00:00
Receipt Date:	19940914
Manifest ID:	93685471
Trans EPA ID:	CAD982433575
Trans Name:	Not reported
Trans 2 EPA ID:	Not reported
Trans 2 Name:	Not reported
TSDf EPA ID:	CAD981402522
Trans Name:	Not reported
TSDf Alt EPA ID:	CAD981402522
TSDf Alt Name:	Not reported
Waste Code Description:	- Not reported
RCRA Code:	D011
Meth Code:	R01 - Recycler
Quantity Tons:	0.033
Waste Quantity:	66
Quantity Unit:	P
Additional Code 1:	Not reported
Additional Code 2:	Not reported
Additional Code 3:	Not reported
Additional Code 4:	Not reported
Additional Code 5:	Not reported
Shipment Date:	19940621
Creation Date:	3/26/1996 0:00:00
Receipt Date:	19940623
Manifest ID:	93179328
Trans EPA ID:	CAD982433575
Trans Name:	Not reported
Trans 2 EPA ID:	Not reported

Map ID  
Direction  
Distance  
Elevation

MAP FINDINGS

Site

Database(s)

EDR ID Number  
EPA ID Number

**I K CURTIS SERVICES INC (Continued)**

**S113051273**

Trans 2 Name: Not reported  
TSDf EPA ID: CAD981402522  
Trans Name: Not reported  
TSDf Alt EPA ID: CAD981402522  
TSDf Alt Name: Not reported  
Waste Code Description: 171 - Metal sludge (see 121)  
RCRA Code: D011  
Meth Code: R01 - Recycler  
Quantity Tons: 0.265  
Waste Quantity: 530  
Quantity Unit: P  
Additional Code 1: Not reported  
Additional Code 2: Not reported  
Additional Code 3: Not reported  
Additional Code 4: Not reported  
Additional Code 5: Not reported

Shipment Date: 19940314  
Creation Date: 3/25/1996 0:00:00  
Receipt Date: 19940315  
Manifest ID: 93095964  
Trans EPA ID: CAD982433575  
Trans Name: Not reported  
Trans 2 EPA ID: Not reported  
Trans 2 Name: Not reported  
TSDf EPA ID: CAD981402522  
Trans Name: Not reported  
TSDf Alt EPA ID: CAD981402522  
TSDf Alt Name: Not reported  
Waste Code Description: 171 - Metal sludge (see 121)  
RCRA Code: D011  
Meth Code: R01 - Recycler  
Quantity Tons: 0  
Waste Quantity: 360  
Quantity Unit: \*  
Additional Code 1: Not reported  
Additional Code 2: Not reported  
Additional Code 3: Not reported  
Additional Code 4: Not reported  
Additional Code 5: Not reported

Shipment Date: 19940314  
Creation Date: 3/25/1996 0:00:00  
Receipt Date: 19940315  
Manifest ID: 93095964  
Trans EPA ID: CAD982433575  
Trans Name: Not reported  
Trans 2 EPA ID: Not reported  
Trans 2 Name: Not reported  
TSDf EPA ID: CAD981402522  
Trans Name: Not reported  
TSDf Alt EPA ID: CAD981402522  
TSDf Alt Name: Not reported  
Waste Code Description: - Not reported  
RCRA Code: Not reported  
Meth Code: - Not reported  
Quantity Tons: 0

Map ID  
Direction  
Distance  
Elevation

MAP FINDINGS

Site

Database(s)

EDR ID Number  
EPA ID Number

**I K CURTIS SERVICES INC (Continued)**

**S113051273**

Waste Quantity: 0  
Quantity Unit: P  
Additional Code 1: Not reported  
Additional Code 2: Not reported  
Additional Code 3: Not reported  
Additional Code 4: Not reported  
Additional Code 5: Not reported

Additional Info:

Year: 1993  
Gen EPA ID: CAL000077229

Shipment Date: 19931012  
Creation Date: 9/12/1995 0:00:00  
Receipt Date: Not reported  
Manifest ID: 93052350  
Trans EPA ID: CAD982433575  
Trans Name: Not reported  
Trans 2 EPA ID: Not reported  
Trans 2 Name: Not reported  
TSDf EPA ID: CAD981402522  
Trans Name: Not reported  
TSDf Alt EPA ID: Not reported  
TSDf Alt Name: Not reported  
Waste Code Description: 171 - Metal sludge (see 121  
RCRA Code: D011  
Meth Code: - Not reported  
Quantity Tons: 0.38  
Waste Quantity: 760  
Quantity Unit: P  
Additional Code 1: Not reported  
Additional Code 2: Not reported  
Additional Code 3: Not reported  
Additional Code 4: Not reported  
Additional Code 5: Not reported

Shipment Date: 19930910  
Creation Date: 9/12/1995 0:00:00  
Receipt Date: 19930913  
Manifest ID: 93052301  
Trans EPA ID: CAD982433575  
Trans Name: Not reported  
Trans 2 EPA ID: Not reported  
Trans 2 Name: Not reported  
TSDf EPA ID: CAD981402522  
Trans Name: Not reported  
TSDf Alt EPA ID: Not reported  
TSDf Alt Name: Not reported  
Waste Code Description: 171 - Metal sludge (see 121  
RCRA Code: D011  
Meth Code: R01 - Recycler  
Quantity Tons: 0.07  
Waste Quantity: 140  
Quantity Unit: P  
Additional Code 1: Not reported  
Additional Code 2: Not reported  
Additional Code 3: Not reported

Map ID  
Direction  
Distance  
Elevation

MAP FINDINGS

Site

Database(s)

EDR ID Number  
EPA ID Number

**I K CURTIS SERVICES INC (Continued)**

**S113051273**

Additional Code 4:	Not reported
Additional Code 5:	Not reported
Shipment Date:	19930625
Creation Date:	9/11/1995 0:00:00
Receipt Date:	19930629
Manifest ID:	93052060
Trans EPA ID:	CAD982433575
Trans Name:	Not reported
Trans 2 EPA ID:	Not reported
Trans 2 Name:	Not reported
TSDf EPA ID:	CAD981402522
Trans Name:	Not reported
TSDf Alt EPA ID:	CAD981402522
TSDf Alt Name:	Not reported
Waste Code Description:	181 - Other inorganic solid waste Organics
RCRA Code:	D011
Meth Code:	R01 - Recycler
Quantity Tons:	0.0565
Waste Quantity:	113
Quantity Unit:	P
Additional Code 1:	Not reported
Additional Code 2:	Not reported
Additional Code 3:	Not reported
Additional Code 4:	Not reported
Additional Code 5:	Not reported
Shipment Date:	19930625
Creation Date:	9/11/1995 0:00:00
Receipt Date:	19930629
Manifest ID:	93052060
Trans EPA ID:	CAD982433575
Trans Name:	Not reported
Trans 2 EPA ID:	Not reported
Trans 2 Name:	Not reported
TSDf EPA ID:	CAD981402522
Trans Name:	Not reported
TSDf Alt EPA ID:	CAD981402522
TSDf Alt Name:	Not reported
Waste Code Description:	171 - Metal sludge (see 121
RCRA Code:	D011
Meth Code:	- Not reported
Quantity Tons:	0.195
Waste Quantity:	390
Quantity Unit:	P
Additional Code 1:	Not reported
Additional Code 2:	Not reported
Additional Code 3:	Not reported
Additional Code 4:	Not reported
Additional Code 5:	Not reported
Shipment Date:	19930625
Creation Date:	9/11/1995 0:00:00
Receipt Date:	19930629
Manifest ID:	93052060
Trans EPA ID:	CAD982433575
Trans Name:	Not reported

Map ID  
Direction  
Distance  
Elevation

MAP FINDINGS

Site

Database(s)

EDR ID Number  
EPA ID Number

I K CURTIS SERVICES INC (Continued)

S113051273

Trans 2 EPA ID: Not reported  
Trans 2 Name: Not reported  
TSDf EPA ID: CAD981402522  
Trans Name: Not reported  
TSDf Alt EPA ID: CAD981402522  
TSDf Alt Name: Not reported  
Waste Code Description: - Not reported  
RCRA Code: Not reported  
Meth Code: R01 - Recycler  
Quantity Tons: 0  
Waste Quantity: 0  
Quantity Unit: Not reported  
Additional Code 1: Not reported  
Additional Code 2: Not reported  
Additional Code 3: Not reported  
Additional Code 4: Not reported  
Additional Code 5: Not reported

Shipment Date: 19930614  
Creation Date: 9/8/1995 0:00:00  
Receipt Date: 19930615  
Manifest ID: 93052036  
Trans EPA ID: CAD982433575  
Trans Name: Not reported  
Trans 2 EPA ID: Not reported  
Trans 2 Name: Not reported  
TSDf EPA ID: CAD981402522  
Trans Name: Not reported  
TSDf Alt EPA ID: CAD981402522  
TSDf Alt Name: Not reported  
Waste Code Description: - Not reported  
RCRA Code: Not reported  
Meth Code: R01 - Recycler  
Quantity Tons: 0  
Waste Quantity: 0  
Quantity Unit: Not reported  
Additional Code 1: Not reported  
Additional Code 2: Not reported  
Additional Code 3: Not reported  
Additional Code 4: Not reported  
Additional Code 5: Not reported

Shipment Date: 19930614  
Creation Date: 9/8/1995 0:00:00  
Receipt Date: 19930615  
Manifest ID: 93052036  
Trans EPA ID: CAD982433575  
Trans Name: Not reported  
Trans 2 EPA ID: Not reported  
Trans 2 Name: Not reported  
TSDf EPA ID: CAD981402522  
Trans Name: Not reported  
TSDf Alt EPA ID: CAD981402522  
TSDf Alt Name: Not reported  
Waste Code Description: 171 - Metal sludge (see 121  
RCRA Code: D011  
Meth Code: - Not reported

Map ID  
Direction  
Distance  
Elevation

MAP FINDINGS

Site

Database(s)

EDR ID Number  
EPA ID Number

**I K CURTIS SERVICES INC (Continued)**

**S113051273**

Quantity Tons: 0.075  
Waste Quantity: 150  
Quantity Unit: P  
Additional Code 1: Not reported  
Additional Code 2: Not reported  
Additional Code 3: Not reported  
Additional Code 4: Not reported  
Additional Code 5: Not reported

Shipment Date: 19930330  
Creation Date: 9/6/1995 0:00:00  
Receipt Date: 19930405  
Manifest ID: 92653244  
Trans EPA ID: CAD982431785  
Trans Name: Not reported  
Trans 2 EPA ID: Not reported  
Trans 2 Name: Not reported  
TSDf EPA ID: CAD981402522  
Trans Name: Not reported  
TSDf Alt EPA ID: Not reported  
TSDf Alt Name: Not reported  
Waste Code Description: 541 - Photochemicals / photo processing waste  
RCRA Code: D011  
Meth Code: R01 - Recycler  
Quantity Tons: 0.3544  
Waste Quantity: 85  
Quantity Unit: G  
Additional Code 1: Not reported  
Additional Code 2: Not reported  
Additional Code 3: Not reported  
Additional Code 4: Not reported  
Additional Code 5: Not reported

Shipment Date: 19930216  
Creation Date: 9/15/1995 0:00:00  
Receipt Date: 19930218  
Manifest ID: 91542743  
Trans EPA ID: CAD982431785  
Trans Name: Not reported  
Trans 2 EPA ID: Not reported  
Trans 2 Name: Not reported  
TSDf EPA ID: CAD981402522  
Trans Name: Not reported  
TSDf Alt EPA ID: CAD981402522  
TSDf Alt Name: Not reported  
Waste Code Description: 541 - Photochemicals / photo processing waste  
RCRA Code: D011  
Meth Code: R01 - Recycler  
Quantity Tons: 0.3127  
Waste Quantity: 75  
Quantity Unit: G  
Additional Code 1: Not reported  
Additional Code 2: Not reported  
Additional Code 3: Not reported  
Additional Code 4: Not reported  
Additional Code 5: Not reported



Map ID  
Direction  
Distance  
Elevation

MAP FINDINGS

Site

Database(s)

EDR ID Number  
EPA ID Number

**I K CURTIS SERVICES INC (Continued)**

**S113051273**

Shipment Date: 19930106  
Creation Date: 9/6/1995 0:00:00  
Receipt Date: 19930111  
Manifest ID: 91542694  
Trans EPA ID: CAD982431785  
Trans Name: Not reported  
Trans 2 EPA ID: Not reported  
Trans 2 Name: Not reported  
TSDf EPA ID: CAD981402522  
Trans Name: Not reported  
TSDf Alt EPA ID: Not reported  
TSDf Alt Name: Not reported  
Waste Code Description: 541 - Photochemicals / photo processing waste  
RCRA Code: Not reported  
Meth Code: R01 - Recycler  
Quantity Tons: 0.3919  
Waste Quantity: 94  
Quantity Unit: G  
Additional Code 1: Not reported  
Additional Code 2: Not reported  
Additional Code 3: Not reported  
Additional Code 4: Not reported  
Additional Code 5: Not reported

**HWTS:**

Name: I K CURTIS SERVICES INC  
Address: 2919 EMPIRE AVE  
Address 2: Not reported  
City,State,Zip: BURBANK, CA 91504  
EPA ID: CAL000077229  
Inactive Date: 06/30/1998  
Create Date: 03/24/1992  
Last Act Date: Not reported  
Mailing Name: Not reported  
Mailing Address: 2901 EMPIRE AVE  
Mailing Address 2: Not reported  
Mailing City,State,Zip: BURBANK, CA 915040000  
Owner Name: 2901 EMPIRE AVE  
Owner Address: 2919 W EMPIRE AVE  
Owner Address 2: Not reported  
Owner City,State,Zip: BURBANK, CA 915040000  
Contact Name: JOAN J CURTIS  
Contact Address: INACTIVE PER VQ98 - BMI  
Contact Address 2: Not reported  
City,State,Zip: BURBANK, CA  
Facility Status: Inactive  
Facility Type: PERMANENT  
Category: STATE  
Latitude: 34.191939  
Longitude: -118.34259

**NAICS:**

EPA ID: CAL000077229  
Create Date: 2002-03-14 16:36:27.000  
NAICS Code: 541922  
NAICS Description: Commercial Photography  
Issued EPA ID Date: 1992-03-24 00:00:00

Map ID  
Direction  
Distance  
Elevation

MAP FINDINGS

Site

Database(s)

EDR ID Number  
EPA ID Number

**I K CURTIS SERVICES INC (Continued)**

**S113051273**

Inactive Date: 1998-06-30 00:00:00  
Facility Name: I K CURTIS SERVICES INC  
Facility Address: 2919 EMPIRE AVE  
Facility Address 2: Not reported  
Facility City: BURBANK  
Facility County: Not reported  
Facility State: CA  
Facility Zip: 915040000

**A10**  
**ESE**  
**< 1/8**  
**0.041 mi.**  
**216 ft.**

**IK CURTIS SERVICES INC**  
**2907 EMPIRE AVENUE**  
**BURBANK, CA 91504**  
**Site 10 of 15 in cluster A**

**CPS-SLIC** **S106764472**  
**HIST UST** **N/A**  
**WIP**

**Relative:**  
**Lower**  
**Actual:**  
**656 ft.**

**CPS-SLIC:**  
Name: I.K. CURTIS SERVICES INC.  
Address: 2907 EMPIRE AVE.  
City,State,Zip: BURBANK, CA 91504  
Region: STATE  
**Facility Status: Completed - Case Closed**  
Status Date: 04/12/1988  
Global Id: T10000015105  
Lead Agency: LOS ANGELES RWQCB (REGION 4)  
Lead Agency Case Number: Not reported  
Latitude: 34.19218  
Longitude: -118.34277  
Case Type: Cleanup Program Site  
Case Worker: WIP  
Local Agency: Not reported  
RB Case Number: 104.0556  
File Location: Not reported  
Potential Media Affected: Not reported  
Potential Contaminants of Concern: Not reported  
Site History: Not reported

[Click here to access the California GeoTracker records for this facility:](#)

**HIST UST:**

Name: IK CURTIS SERVICES INC  
Address: 2907 EMPIRE AVENUE  
City,State,Zip: BURBANK, CA 91504  
File Number: 00026F1E  
URL: <http://geotracker.waterboards.ca.gov/ustpdfs/pdf/00026F1E.pdf>  
Region: Not reported  
Facility ID: Not reported  
Facility Type: Not reported  
Other Type: Not reported  
Contact Name: Not reported  
Telephone: Not reported  
Owner Name: Not reported  
Owner Address: Not reported  
Owner City,St,Zip: Not reported  
Total Tanks: Not reported  
  
Tank Num: Not reported

Map ID  
Direction  
Distance  
Elevation

MAP FINDINGS

Site

Database(s)

EDR ID Number  
EPA ID Number

**IK CURTIS SERVICES INC (Continued)**

**S106764472**

Container Num: Not reported  
Year Installed: Not reported  
Tank Capacity: Not reported  
Tank Used for: Not reported  
Type of Fuel: Not reported  
Container Construction Thickness: Not reported  
Leak Detection: Not reported

Click here for Geo Tracker PDF:

WIP:

Name: I.K. CURTIS SERVICES INC.  
Address: 2907 Empire Ave  
City,State,Zip: BURBANK, CA 91504  
Region: 4  
File Number: 104.0556  
**File Status: Historical**  
Staff: DBACHARO  
Facility Suite: Not reported

**A11**  
South  
< 1/8  
0.044 mi.  
230 ft.

**1928 JEWELRY COMPANY**  
**3000 W. EMPIRE AVE**  
**BURBANK, CA 91505**

**WIP S106484429**  
**N/A**

**Site 11 of 15 in cluster A**

**Relative:**  
**Lower**  
**Actual:**  
**654 ft.**

WIP:

Name: 1928 JEWELRY COMPANY  
Address: 3000 W. Empire Ave  
City,State,Zip: BURBANK, CA 91505  
Region: 4  
File Number: 104.0182  
**File Status: Backlog**  
Staff: UNIDENTIFIED  
Facility Suite: Not reported

**A12**  
South  
< 1/8  
0.044 mi.  
230 ft.

**ACCESSORY PLATING**  
**3000 W EMPIRE AVE**  
**BURBANK, CA 91504**

**CPS-SLIC U001568367**  
**HIST UST N/A**  
**NPDES**  
**WDS**  
**CIWQS**  
**CERS**

**Site 12 of 15 in cluster A**

**Relative:**  
**Lower**  
**Actual:**  
**654 ft.**

CPS-SLIC:

Name: 1928 JEWELRY COMPANY  
Address: 3000 W.. EMPIRE AVE.  
City,State,Zip: BURBANK, CA 91505  
Region: STATE  
**Facility Status: Completed - Case Closed**  
Status Date: 12/23/2014  
Global Id: SL603798599  
Lead Agency: LOS ANGELES RWQCB (REGION 4)  
Lead Agency Case Number: Not reported  
Latitude: 34.191556749254  
Longitude: -118.343421551664  
Case Type: Cleanup Program Site

Map ID  
Direction  
Distance  
Elevation

MAP FINDINGS

Site

Database(s)

EDR ID Number  
EPA ID Number

**ACCESSORY PLATING (Continued)**

**U001568367**

Case Worker: GJH  
Local Agency: Not reported  
RB Case Number: 104.0182  
File Location: Not reported  
Potential Media Affected: Aquifer used for drinking water supply  
Potential Contaminants of Concern: Not reported  
Site History: Not reported

[Click here to access the California GeoTracker records for this facility:](#)

**HIST UST:**

Name: ACCESSORY PLATING  
Address: 3000 W EMPIRE AVE  
City,State,Zip: BURBANK, CA 91504  
File Number: Not reported  
URL: Not reported  
Region: STATE  
Facility ID: 00000060993  
Facility Type: Other  
Other Type: METAL FINISHING  
Contact Name: ALAN ROODT  
Telephone: 8188412910  
Owner Name: MEL BERNIE INC. D.B.A. ACCESSO  
Owner Address: 3000 EMPIRE AVE.  
Owner City,St,Zip: BURBANK, CA 91504  
Total Tanks: 0003

Tank Num: 001  
Container Num: CN1  
Year Installed: 1977  
Tank Capacity: 00002000  
Tank Used for: WASTE  
Type of Fuel: Not reported  
Container Construction Thickness: 8  
Leak Detection: Visual, Pressure Test

Tank Num: 002  
Container Num: CR2  
Year Installed: 1977  
Tank Capacity: 00002000  
Tank Used for: WASTE  
Type of Fuel: Not reported  
Container Construction Thickness: 8  
Leak Detection: Visual, Pressure Test

Tank Num: 003  
Container Num: N3  
Year Installed: 1977  
Tank Capacity: 00002000  
Tank Used for: WASTE  
Type of Fuel: Not reported  
Container Construction Thickness: 8  
Leak Detection: Visual, Pressure Test

**NPDES:**

Name: MEL BERNIE CO

Map ID  
Direction  
Distance  
Elevation

MAP FINDINGS

Site

Database(s)

EDR ID Number  
EPA ID Number

ACCESSORY PLATING (Continued)

U001568367

Address: 3000 W EMPIRE AVE  
City,State,Zip: BURBANK, CA 91504  
Facility Status: Not reported  
NPDES Number: Not reported  
Region: Not reported  
Agency Number: Not reported  
Regulatory Measure ID: Not reported  
Place ID: Not reported  
Order Number: Not reported  
WDID: 4 19NEC003149  
Regulatory Measure Type: Industrial  
Program Type: Not reported  
Adoption Date Of Regulatory Measure: Not reported  
Effective Date Of Regulatory Measure: Not reported  
Termination Date Of Regulatory Measure: Not reported  
Expiration Date Of Regulatory Measure: Not reported  
Discharge Address: Not reported  
Discharge Name: Not reported  
Discharge City: Not reported  
Discharge State: Not reported  
Discharge Zip: Not reported  
Status: Active  
Status Date: 04/12/2017  
Operator Name: Mel Bernie Co  
Operator Address: 3000 W Empire Ave  
Operator City: Burbank  
Operator State: California  
Operator Zip: 91504

NPDES as of 03/2018:

NPDES Number: CAS000001  
Status: Active  
Agency Number: 0  
Region: 4  
Regulatory Measure ID: 188570  
Order Number: 97-03-DWQ  
Regulatory Measure Type: Enrollee  
Place ID: Not reported  
WDID: 4 19NEC003149  
Program Type: Industrial  
Adoption Date Of Regulatory Measure: Not reported  
Effective Date Of Regulatory Measure: 03/06/1992  
Expiration Date Of Regulatory Measure: Not reported  
Termination Date Of Regulatory Measure: Not reported  
Discharge Name: Mel Bernie Co  
Discharge Address: 3000 W Empire Ave  
Discharge City: Burbank  
Discharge State: California  
Discharge Zip: 91504  
Received Date: Not reported  
Processed Date: Not reported  
Status: Not reported  
Status Date: Not reported  
Place Size: Not reported  
Place Size Unit: Not reported  
Contact: Not reported  
Contact Title: Not reported  
Contact Phone: Not reported

Map ID  
Direction  
Distance  
Elevation

MAP FINDINGS

Site

Database(s)

EDR ID Number  
EPA ID Number

ACCESSORY PLATING (Continued)

U001568367

Contact Phone Ext:	Not reported
Contact Email:	Not reported
Operator Name:	Not reported
Operator Address:	Not reported
Operator City:	Not reported
Operator State:	Not reported
Operator Zip:	Not reported
Operator Contact:	Not reported
Operator Contact Title:	Not reported
Operator Contact Phone:	Not reported
Operator Contact Phone Ext:	Not reported
Operator Contact Email:	Not reported
Operator Type:	Not reported
Developer:	Not reported
Developer Address:	Not reported
Developer City:	Not reported
Developer State:	Not reported
Developer Zip:	Not reported
Developer Contact:	Not reported
Developer Contact Title:	Not reported
Constype Linear Utility Ind:	Not reported
Emergency Phone:	Not reported
Emergency Phone Ext:	Not reported
Constype Above Ground Ind:	Not reported
Constype Below Ground Ind:	Not reported
Constype Cable Line Ind:	Not reported
Constype Comm Line Ind:	Not reported
Constype Commercial Ind:	Not reported
Constype Electrical Line Ind:	Not reported
Constype Gas Line Ind:	Not reported
Constype Industrial Ind:	Not reported
Constype Other Description:	Not reported
Constype Other Ind:	Not reported
Constype Recons Ind:	Not reported
Constype Residential Ind:	Not reported
Constype Transport Ind:	Not reported
Constype Utility Description:	Not reported
Constype Utility Ind:	Not reported
Constype Water Sewer Ind:	Not reported
Dir Discharge Uswater Ind:	Not reported
Receiving Water Name:	Not reported
Certifier:	Not reported
Certifier Title:	Not reported
Certification Date:	Not reported
Primary Sic:	Not reported
Secondary Sic:	Not reported
Tertiary Sic:	Not reported
NPDES Number:	Not reported
Status:	Not reported
Agency Number:	Not reported
Region:	4
Regulatory Measure ID:	188570
Order Number:	Not reported
Regulatory Measure Type:	Industrial
Place ID:	Not reported
WDID:	4 19NEC003149

Map ID  
Direction  
Distance  
Elevation

MAP FINDINGS

Site

Database(s)

EDR ID Number  
EPA ID Number

ACCESSORY PLATING (Continued)

U001568367

Program Type: Not reported  
Adoption Date Of Regulatory Measure: Not reported  
Effective Date Of Regulatory Measure: Not reported  
Expiration Date Of Regulatory Measure: Not reported  
Termination Date Of Regulatory Measure: Not reported  
Discharge Name: Not reported  
Discharge Address: Not reported  
Discharge City: Not reported  
Discharge State: Not reported  
Discharge Zip: Not reported  
Received Date: 04/12/2017  
Processed Date: 03/06/1992  
Status: Active  
Status Date: 04/12/2017  
Place Size: 85924  
Place Size Unit: SqFt  
Contact: RENE GUARDADO  
Contact Title: GM  
Contact Phone: 818-841-1928  
Contact Phone Ext: Not reported  
Contact Email: RENEG@1928.com  
Operator Name: Mel Bernie Co  
Operator Address: 3000 W Empire Ave  
Operator City: Burbank  
Operator State: California  
Operator Zip: 91504  
Operator Contact: RENE GUARDADO  
Operator Contact Title: GM  
Operator Contact Phone: 818-841-1928  
Operator Contact Phone Ext: 1160  
Operator Contact Email: RENEG@1928.COM  
Operator Type: Private Business  
Developer: Not reported  
Developer Address: Not reported  
Developer City: Not reported  
Developer State: California  
Developer Zip: Not reported  
Developer Contact: Not reported  
Developer Contact Title: Not reported  
Constype Linear Utility Ind: Not reported  
Emergency Phone: 818-841-1928  
Emergency Phone Ext: Not reported  
Constype Above Ground Ind: Not reported  
Constype Below Ground Ind: Not reported  
Constype Cable Line Ind: Not reported  
Constype Comm Line Ind: Not reported  
Constype Commercial Ind: Not reported  
Constype Electrical Line Ind: Not reported  
Constype Gas Line Ind: Not reported  
Constype Industrial Ind: Not reported  
Constype Other Description: Not reported  
Constype Other Ind: Not reported  
Constype Recons Ind: Not reported  
Constype Residential Ind: Not reported  
Constype Transport Ind: Not reported  
Constype Utility Description: Not reported  
Constype Utility Ind: Not reported

Map ID  
Direction  
Distance  
Elevation

MAP FINDINGS

Site

Database(s)

EDR ID Number  
EPA ID Number

ACCESSORY PLATING (Continued)

U001568367

Constype Water Sewer Ind: Not reported  
Dir Discharge Uswater Ind: N  
Receiving Water Name: Los Angeles River  
Certifier: Melvyn Bernie  
Certifier Title: Owner  
Certification Date: 12-APR-17  
Primary Sic: 3961-Costume Jewelry and Costume Novelties, Except Precious Metals  
Secondary Sic: Not reported  
Tertiary Sic: Not reported

Name: MEL BERNIE CO  
Address: 3000 W EMPIRE AVE  
City,State,Zip: BURBANK, CA 91504  
Facility Status: Active  
NPDES Number: CAS000001  
Region: 4  
Agency Number: 0  
Regulatory Measure ID: 188570  
Place ID: Not reported  
Order Number: 97-03-DWQ  
WDID: 4 19NEC003149  
Regulatory Measure Type: Enrollee  
Program Type: Industrial  
Adoption Date Of Regulatory Measure: Not reported  
Effective Date Of Regulatory Measure: 03/06/1992  
Termination Date Of Regulatory Measure: Not reported  
Expiration Date Of Regulatory Measure: Not reported  
Discharge Address: 3000 W Empire Ave  
Discharge Name: Mel Bernie Co  
Discharge City: Burbank  
Discharge State: California  
Discharge Zip: 91504  
Status: Not reported  
Status Date: Not reported  
Operator Name: Not reported  
Operator Address: Not reported  
Operator City: Not reported  
Operator State: Not reported  
Operator Zip: Not reported

NPDES as of 03/2018:

NPDES Number: CAS000001  
Status: Active  
Agency Number: 0  
Region: 4  
Regulatory Measure ID: 188570  
Order Number: 97-03-DWQ  
Regulatory Measure Type: Enrollee  
Place ID: Not reported  
WDID: 4 19NEC003149  
Program Type: Industrial  
Adoption Date Of Regulatory Measure: Not reported  
Effective Date Of Regulatory Measure: 03/06/1992  
Expiration Date Of Regulatory Measure: Not reported  
Termination Date Of Regulatory Measure: Not reported  
Discharge Name: Mel Bernie Co  
Discharge Address: 3000 W Empire Ave



Map ID  
Direction  
Distance  
Elevation

MAP FINDINGS

Site

Database(s)

EDR ID Number  
EPA ID Number

ACCESSORY PLATING (Continued)

U001568367

Discharge City:	Burbank
Discharge State:	California
Discharge Zip:	91504
Received Date:	Not reported
Processed Date:	Not reported
Status:	Not reported
Status Date:	Not reported
Place Size:	Not reported
Place Size Unit:	Not reported
Contact:	Not reported
Contact Title:	Not reported
Contact Phone:	Not reported
Contact Phone Ext:	Not reported
Contact Email:	Not reported
Operator Name:	Not reported
Operator Address:	Not reported
Operator City:	Not reported
Operator State:	Not reported
Operator Zip:	Not reported
Operator Contact:	Not reported
Operator Contact Title:	Not reported
Operator Contact Phone:	Not reported
Operator Contact Phone Ext:	Not reported
Operator Contact Email:	Not reported
Operator Type:	Not reported
Developer:	Not reported
Developer Address:	Not reported
Developer City:	Not reported
Developer State:	Not reported
Developer Zip:	Not reported
Developer Contact:	Not reported
Developer Contact Title:	Not reported
Constype Linear Utility Ind:	Not reported
Emergency Phone:	Not reported
Emergency Phone Ext:	Not reported
Constype Above Ground Ind:	Not reported
Constype Below Ground Ind:	Not reported
Constype Cable Line Ind:	Not reported
Constype Comm Line Ind:	Not reported
Constype Commercial Ind:	Not reported
Constype Electrical Line Ind:	Not reported
Constype Gas Line Ind:	Not reported
Constype Industrial Ind:	Not reported
Constype Other Description:	Not reported
Constype Other Ind:	Not reported
Constype Recons Ind:	Not reported
Constype Residential Ind:	Not reported
Constype Transport Ind:	Not reported
Constype Utility Description:	Not reported
Constype Utility Ind:	Not reported
Constype Water Sewer Ind:	Not reported
Dir Discharge Uswater Ind:	Not reported
Receiving Water Name:	Not reported
Certifier:	Not reported
Certifier Title:	Not reported
Certification Date:	Not reported
Primary Sic:	Not reported

Map ID  
Direction  
Distance  
Elevation

MAP FINDINGS

Site

Database(s)

EDR ID Number  
EPA ID Number

ACCESSORY PLATING (Continued)

U001568367

Secondary Sic: Not reported  
Tertiary Sic: Not reported  
  
NPDES Number: Not reported  
Status: Not reported  
Agency Number: Not reported  
Region: 4  
Regulatory Measure ID: 188570  
Order Number: Not reported  
Regulatory Measure Type: Industrial  
Place ID: Not reported  
WDID: 4 19NEC003149  
Program Type: Not reported  
Adoption Date Of Regulatory Measure: Not reported  
Effective Date Of Regulatory Measure: Not reported  
Expiration Date Of Regulatory Measure: Not reported  
Termination Date Of Regulatory Measure: Not reported  
Discharge Name: Not reported  
Discharge Address: Not reported  
Discharge City: Not reported  
Discharge State: Not reported  
Discharge Zip: Not reported  
Received Date: 04/12/2017  
Processed Date: 03/06/1992  
Status: Active  
Status Date: 04/12/2017  
Place Size: 85924  
Place Size Unit: SqFt  
Contact: RENE GUARDADO  
Contact Title: GM  
Contact Phone: 818-841-1928  
Contact Phone Ext: Not reported  
Contact Email: RENEG@1928.com  
Operator Name: Mel Bernie Co  
Operator Address: 3000 W Empire Ave  
Operator City: Burbank  
Operator State: California  
Operator Zip: 91504  
Operator Contact: RENE GUARDADO  
Operator Contact Title: GM  
Operator Contact Phone: 818-841-1928  
Operator Contact Phone Ext: 1160  
Operator Contact Email: RENEG@1928.COM  
Operator Type: Private Business  
Developer: Not reported  
Developer Address: Not reported  
Developer City: Not reported  
Developer State: California  
Developer Zip: Not reported  
Developer Contact: Not reported  
Developer Contact Title: Not reported  
Constype Linear Utility Ind: Not reported  
Emergency Phone: 818-841-1928  
Emergency Phone Ext: Not reported  
Constype Above Ground Ind: Not reported  
Constype Below Ground Ind: Not reported  
Constype Cable Line Ind: Not reported

Map ID  
Direction  
Distance  
Elevation

MAP FINDINGS

Site

Database(s)

EDR ID Number  
EPA ID Number

ACCESSORY PLATING (Continued)

U001568367

Constype Comm Line Ind: Not reported  
Constype Commercial Ind: Not reported  
Constype Electrical Line Ind: Not reported  
Constype Gas Line Ind: Not reported  
Constype Industrial Ind: Not reported  
Constype Other Description: Not reported  
Constype Other Ind: Not reported  
Constype Recons Ind: Not reported  
Constype Residential Ind: Not reported  
Constype Transport Ind: Not reported  
Constype Utility Description: Not reported  
Constype Utility Ind: Not reported  
Constype Water Sewer Ind: Not reported  
Dir Discharge Uswater Ind: N  
Receiving Water Name: Los Angeles River  
Certifier: Melvyn Bernie  
Certifier Title: Owner  
Certification Date: 12-APR-17  
Primary Sic: 3961-Costume Jewelry and Costume Novelties, Except Precious Metals  
Secondary Sic: Not reported  
Tertiary Sic: Not reported

WDS:

Name: MEL BERNIE & CO INC  
Address: 3000 W Empire Ave  
City: BURBANK  
Facility ID: 4 19I000238  
Facility Type: Industrial - Facility that treats and/or disposes of liquid or semisolid wastes from any servicing, producing, manufacturing or processing operation of whatever nature, including mining, gravel washing, geothermal operations, air conditioning, ship building and repairing, oil production, storage and disposal operations, water pumping.  
Facility Status: Active - Any facility with a continuous or seasonal discharge that is under Waste Discharge Requirements.  
NPDES Number: CAS000001 The 1st 2 characters designate the state. The remaining 7 are assigned by the Regional Board  
Subregion: 4  
Facility Telephone: 8188411928  
Facility Contact: MARK ALLING  
Agency Name: MEL BERNIE & CO INC  
Agency Address: 3000 W Empire Ave  
Agency City,St,Zip: Burbank 915043109  
Agency Contact: REMY TOLENTINO  
Agency Telephone: 8188411928  
Agency Type: Private  
SIC Code: 0  
SIC Code 2: Not reported  
Primary Waste Type: Not reported  
Primary Waste: Not reported  
Waste Type2: Not reported  
Waste2: Not reported  
Primary Waste Type: Not reported  
Secondary Waste: Not reported  
Secondary Waste Type: Not reported  
Design Flow: 0

Map ID  
Direction  
Distance  
Elevation

MAP FINDINGS

Site

Database(s)

EDR ID Number  
EPA ID Number

ACCESSORY PLATING (Continued)

U001568367

Baseline Flow: 0  
Reclamation: Not reported  
POTW: Not reported  
Treat To Water: Minor Threat to Water Quality. A violation of a regional board order should cause a relatively minor impairment of beneficial uses compared to a major or minor threat. Not: All nurds without a TTWQ will be considered a minor threat to water quality unless coded at a higher Level. A Zero (0) may be used to code those NURDS that are found to represent no threat to water quality.  
Complexity: Category C - Facilities having no waste treatment systems, such as cooling water dischargers or those who must comply through best management practices, facilities with passive waste treatment and disposal systems, such as septic systems with subsurface disposal, or dischargers having waste storage systems with land disposal such as dairy waste ponds.

CIWQS:

Name: MEL BERNIE CO  
Address: 3000 W EMPIRE AVE  
City,State,Zip: BURBANK, CA 91504  
Agency: Mel Bernie Co  
Agency Address: 3000 W Empire Ave, Burbank, CA 91504  
Place/Project Type: Industrial - Costume Jewelry and Costume Novelties, Except Precious Metals  
SIC/NAICS: 3961  
Region: 4  
Program: INDSTW  
Regulatory Measure Status: Active  
Regulatory Measure Type: Storm water industrial  
Order Number: 2014-0057-DWQ  
WDID: 4 19NEC003149  
NPDES Number: CAS000001  
Adoption Date: Not reported  
Effective Date: 03/06/1992  
Termination Date: Not reported  
Expiration/Review Date: Not reported  
Design Flow: Not reported  
Major/Minor: Not reported  
Complexity: Not reported  
TTWQ: Not reported  
Enforcement Actions within 5 years: 0  
Violations within 5 years: 0  
Latitude: 34.19195  
Longitude: -118.34346

CERS:

Name: MEL BERNIE CO  
Address: 3000 W EMPIRE AVE  
City,State,Zip: BURBANK, CA 91504  
Site ID: 536693  
CERS ID: 240250  
CERS Description: Industrial Facility Storm Water

Violations:

Site ID: 536693  
Site Name: Mel Bernie Co  
Violation Date: 08-14-2015

Map ID  
Direction  
Distance  
Elevation

MAP FINDINGS

Site

Database(s)

EDR ID Number  
EPA ID Number

**ACCESSORY PLATING (Continued)**

**U001568367**

Citation: 2014-0057-DWQ - Industrial General Permit  
Violation Description: SW - Late Report  
Violation Notes: Missing annual report 2014-15  
Violation Division: Water Boards  
Violation Program: INDSTW  
Violation Source: SMARTS,

Site ID: 536693  
Site Name: Mel Bernie Co  
Violation Date: 07-01-2016  
Citation: 2014-0057-DWQ - Industrial General Permit  
Violation Description: SW - Deficient Report  
Violation Notes: failure to submit stormwater samples  
Violation Division: Water Boards  
Violation Program: INDSTW  
Violation Source: SMARTS,

Evaluation:  
Eval General Type: Compliance Evaluation Inspection  
Eval Date: 11-22-2017  
Violations Found: No  
Eval Type: Industrial Storm Water Compliance Evaluation  
Eval Notes: The facility meets NEC requirements.  
Eval Division: Water Boards  
Eval Program: INDSTW  
Eval Source: SMARTS,

Enforcement Action:  
Site ID: 536693  
Site Name: Mel Bernie Co  
Site Address: 3000 W EMPIRE AVE  
Site City: BURBANK  
Site Zip: 91504  
Enf Action Date: 05-08-2017  
Enf Action Type: Notice of Violation  
Enf Action Description: Notice of Violation  
Enf Action Notes: NOV for failure to collect stormwater samples  
Enf Action Division: Water Boards  
Enf Action Program: INDSTW  
Enf Action Source: SMARTS,

Site ID: 536693  
Site Name: Mel Bernie Co  
Site Address: 3000 W EMPIRE AVE  
Site City: BURBANK  
Site Zip: 91504  
Enf Action Date: 12-15-2015  
Enf Action Type: Industrial Storm Water Enforcement  
Enf Action Description: Industrial Storm Water Enforcement  
Enf Action Notes: NNC for failure to submit missing annual report 2014-15  
Enf Action Division: Water Boards  
Enf Action Program: INDSTW  
Enf Action Source: SMARTS,

Affiliation:  
Affiliation Type Desc: Owner/Operator

Map ID  
Direction  
Distance  
Elevation

MAP FINDINGS

Site

Database(s)

EDR ID Number  
EPA ID Number

ACCESSORY PLATING (Continued)

U001568367

Entity Name: Mel Bernie Co  
Entity Title: Operator  
Affiliation Address: 3000 W Empire Ave  
Affiliation City: Burbank  
Affiliation State: CA  
Affiliation Country: Not reported  
Affiliation Zip: 91504  
Affiliation Phone: ,

Name: 1928 JEWELRY COMPANY  
Address: 3000 W.. EMPIRE AVE.  
City,State,Zip: BURBANK, CA 91505  
Site ID: 255909  
CERS ID: SL603798599  
CERS Description: Cleanup Program Site

Affiliation:

Affiliation Type Desc: Regional Board Caseworker  
Entity Name: JEFFREY HU - LOS ANGELES RWQCB (REGION 4)  
Entity Title: Not reported  
Affiliation Address: 320 W. 4TH ST., SUITE 200  
Affiliation City: LOS ANGELES  
Affiliation State: CA  
Affiliation Country: Not reported  
Affiliation Zip: Not reported  
Affiliation Phone: ,

A13  
SE  
< 1/8  
0.049 mi.  
259 ft.

TRANSCORD ENTERPRISES  
2890 EMPIRE AVE  
BURBANK, CA 91504

Site 13 of 15 in cluster A

RCRA-SQG 1000596460  
FINDS CAD983604323  
ECHO  
HAZNET  
WIP  
HWTS

Relative:  
Lower  
Actual:  
655 ft.

RCRA Listings:

Date Form Received by Agency: 19910906  
Handler Name: TRANSCORD ENTERPRISES  
Handler Address: 2890 EMPIRE AVE  
Handler City,State,Zip: BURBANK, CA 91504  
EPA ID: CAD983604323  
Contact Name: ARTHUR BASSO  
Contact Address: 2890 EMPIRE AVE  
Contact City,State,Zip: BURBANK, CA 91504  
Contact Telephone: 818-843-8740  
Contact Fax: Not reported  
Contact Email: Not reported  
Contact Title: Not reported  
EPA Region: 09  
Land Type: Private  
Federal Waste Generator Description: Small Quantity Generator  
Non-Notifier: Not reported  
Biennial Report Cycle: Not reported  
Accessibility: Not reported  
Active Site Indicator: Handler Activities  
State District Owner: Not reported  
State District: Not reported

Map ID  
 Direction  
 Distance  
 Elevation

MAP FINDINGS

Site

Database(s)

EDR ID Number  
 EPA ID Number

**TRANSCORD ENTERPRISES (Continued)**

**1000596460**

Mailing Address:		2890 EMPIRE AVE
Mailing City,State,Zip:		BURBANK, CA 91504
Owner Name:	MICHAEL A DELORENZO	
Owner Type:		Private
Operator Name:	Not reported	
Operator Type:		Not reported
Short-Term Generator Activity:		No
Importer Activity:		No
Mixed Waste Generator:		No
Transporter Activity:		No
Transfer Facility Activity:		No
Recycler Activity with Storage:		No
Small Quantity On-Site Burner Exemption:		No
Smelting Melting and Refining Furnace Exemption:		No
Underground Injection Control:		No
Off-Site Waste Receipt:		No
Universal Waste Indicator:		No
Universal Waste Destination Facility:		No
Federal Universal Waste:		No
Active Site Fed-Reg Treatment Storage and Disposal Facility:		Not reported
Active Site Converter Treatment storage and Disposal Facility:		Not reported
Active Site State-Reg Treatment Storage and Disposal Facility:		Not reported
Active Site State-Reg Handler:		---
Federal Facility Indicator:		Not reported
Hazardous Secondary Material Indicator:		NN
Sub-Part K Indicator:		Not reported
Commercial TSD Indicator:		No
Treatment Storage and Disposal Type:		Not reported
2018 GPRA Permit Baseline:		Not on the Baseline
2018 GPRA Renewals Baseline:		Not on the Baseline
Permit Renewals Workload Universe:		Not reported
Permit Workload Universe:		Not reported
Permit Progress Universe:		Not reported
Post-Closure Workload Universe:		Not reported
Closure Workload Universe:		Not reported
202 GPRA Corrective Action Baseline:		No
Corrective Action Workload Universe:		No
Subject to Corrective Action Universe:		No
Non-TSDFs Where RCRA CA has Been Imposed Universe:		No
TSDFs Potentially Subject to CA Under 3004 (u)/(v) Universe:		No
TSDFs Only Subject to CA under Discretionary Auth Universe:		No
Corrective Action Priority Ranking:		No NCAPS ranking
Environmental Control Indicator:		No
Institutional Control Indicator:		No
Human Exposure Controls Indicator:		N/A
Groundwater Controls Indicator:		N/A
Operating TSDF Universe:		Not reported
Full Enforcement Universe:		Not reported
Significant Non-Complier Universe:		No
Unaddressed Significant Non-Complier Universe:		No
Addressed Significant Non-Complier Universe:		No
Significant Non-Complier With a Compliance Schedule Universe:		No
Financial Assurance Required:	Not reported	
Handler Date of Last Change:		20020627
Recognized Trader-Importer:		No
Recognized Trader-Exporter:		No
Importer of Spent Lead Acid Batteries:		No

Map ID  
Direction  
Distance  
Elevation

MAP FINDINGS

Site

Database(s)

EDR ID Number  
EPA ID Number

**TRANSCORD ENTERPRISES (Continued)**

**1000596460**

Exporter of Spent Lead Acid Batteries: No  
Recycler Activity Without Storage: Not reported  
Manifest Broker: Not reported  
Sub-Part P Indicator: No

Handler - Owner Operator:

Owner/Operator Indicator: Owner  
Owner/Operator Name: MICHAEL A DELORENZO  
Legal Status: Private  
Date Became Current: Not reported  
Date Ended Current: Not reported  
Owner/Operator Address: 2890 EMPIRE AVE  
Owner/Operator City,State,Zip: BURBANK, CA 91504  
Owner/Operator Telephone: 818-843-8740  
Owner/Operator Telephone Ext: Not reported  
Owner/Operator Fax: Not reported  
Owner/Operator Email: Not reported

Historic Generators:

Receive Date: 19910906  
Handler Name: TRANSCORD ENTERPRISES  
Federal Waste Generator Description: Small Quantity Generator  
State District Owner: Not reported  
Large Quantity Handler of Universal Waste: No  
Recognized Trader Importer: No  
Recognized Trader Exporter: No  
Spent Lead Acid Battery Importer: No  
Spent Lead Acid Battery Exporter: No  
Current Record: Yes  
Non Storage Recycler Activity: Not reported  
Electronic Manifest Broker: Not reported

List of NAICS Codes and Descriptions:

NAICS Code: 51211  
NAICS Description: MOTION PICTURE AND VIDEO PRODUCTION

Facility Has Received Notices of Violations:

Violations: No Violations Found

Evaluation Action Summary:

Evaluations: No Evaluations Found

FINDS:

Registry ID: 110002859700

[Click Here for FRS Facility Detail Report:](#)

Environmental Interest/Information System:

RCRAInfo is a national information system that supports the Resource Conservation and Recovery Act (RCRA) program through the tracking of events and activities related to facilities that generate, transport, and treat, store, or dispose of hazardous waste. RCRAInfo allows RCRA program staff to track the notification, permit, compliance, and



Map ID  
Direction  
Distance  
Elevation

MAP FINDINGS

Site

Database(s)

EDR ID Number  
EPA ID Number

**TRANSCORD ENTERPRISES (Continued)**

**1000596460**

corrective action activities required under RCRA.

[Click this hyperlink](#) while viewing on your computer to access additional FINDS: detail in the EDR Site Report.

**ECHO:**

Envid: 1000596460  
Registry ID: 110002859700  
DFR URL: <http://echo.epa.gov/detailed-facility-report?fid=110002859700>  
Name: TRANSCORD ENTERPRISES  
Address: 2890 EMPIRE AVE  
City,State,Zip: BURBANK, CA 91504

**HAZNET:**

Name: TRANSCORD ENTERPRISES  
Address: 2890 EMPIRE AVE  
Address 2: Not reported  
City,State,Zip: BURBANK, CA 915040000  
Contact: --  
Telephone: 8188438742  
Mailing Name: Not reported  
Mailing Address: 2890 W EMPIRE AVE  
  
Year: 1995  
Gepaid: CAD983604323  
TSD EPA ID: CAT080013352  
CA Waste Code: 133 - Aqueous solution with total organic residues 10 percent or more  
Disposal Method: R01 - Recycler  
Tons: 0.2293

**Additional Info:**

Year: 1995  
Gen EPA ID: CAD983604323  
  
Shipment Date: 19950713  
Creation Date: 4/2/1996 0:00:00  
Receipt Date: 19950713  
Manifest ID: 95496756  
Trans EPA ID: CAD028277036  
Trans Name: Not reported  
Trans 2 EPA ID: Not reported  
Trans 2 Name: Not reported  
TSD EPA ID: CAT080013352  
Trans Name: Not reported  
TSD EPA ID: CAT080013352  
TSD EPA Name: Not reported  
Waste Code Description: 133 - Aqueous solution with 10% or more total organic residues  
RCRA Code: Not reported  
Meth Code: R01 - Recycler  
Quantity Tons: 0.2293  
Waste Quantity: 55  
Quantity Unit: G  
Additional Code 1: Not reported  
Additional Code 2: Not reported  
Additional Code 3: Not reported  
Additional Code 4: Not reported

Map ID  
Direction  
Distance  
Elevation

MAP FINDINGS

Site

Database(s)

EDR ID Number  
EPA ID Number

**TRANSCORD ENTERPRISES (Continued)**

1000596460

Additional Code 5: Not reported

WIP:

Name: TRANSCORD ENTERPRISES  
Address: 2890 Empire Ave  
City,State,Zip: BURBANK, CA 91504  
Region: 4  
File Number: 104.0170  
**File Status: Historical**  
Staff: MPS  
Facility Suite: Not reported

HWTS:

Name: TRANSCORD ENTERPRISES  
Address: 2890 EMPIRE AVE  
Address 2: Not reported  
City,State,Zip: BURBANK, CA 91504  
EPA ID: CAD983604323  
Inactive Date: 06/30/1997  
Create Date: 09/06/1991  
Last Act Date: Not reported  
Mailing Name: Not reported  
Mailing Address: 2890 W EMPIRE AVE  
Mailing Address 2: Not reported  
Mailing City,State,Zip: BURBANK, CA 915043213  
Owner Name: MICHAEL A DELORENZO  
Owner Address: 2890 W EMPIRE AVE  
Owner Address 2: Not reported  
Owner City,State,Zip: BURBANK, CA 915043213  
Contact Name: Not reported  
Contact Address: UNDELIVERABLE VF97  
Contact Address 2: Not reported  
City,State,Zip: Not reported  
Facility Status: Inactive  
Facility Type: PERMANENT  
Category: FEDERAL  
Latitude: 34.191801  
Longitude: -118.342243

A14  
SE  
< 1/8  
0.049 mi.  
259 ft.

**TRANSCORD ENTERPRISES**  
**2890 EMPIRE AVE.**  
**BURBANK, CA 91504**  
**Site 14 of 15 in cluster A**

CPS-SLIC S113165467  
HAZNET N/A  
HWTS

Relative:  
Lower  
Actual:  
655 ft.

CPS-SLIC:  
Name: TRANSCORD ENTERPRISES  
Address: 2890 EMPIRE AVE.  
City,State,Zip: BURBANK, CA 91504  
Region: STATE  
**Facility Status: Completed - Case Closed**  
Status Date: 04/19/1988  
Global Id: T10000014595  
Lead Agency: LOS ANGELES RWQCB (REGION 4)  
Lead Agency Case Number: Not reported  
Latitude: 34.19175  
Longitude: -118.34258

Map ID  
Direction  
Distance  
Elevation

MAP FINDINGS

Site

Database(s)

EDR ID Number  
EPA ID Number

**TRANSCORD ENTERPRISES (Continued)**

**S113165467**

Case Type: Cleanup Program Site  
Case Worker: WIP  
Local Agency: Not reported  
RB Case Number: 104.0170  
File Location: Not reported  
Potential Media Affected: Not reported  
Potential Contaminants of Concern: Not reported  
Site History: Not reported

[Click here to access the California GeoTracker records for this facility:](#)

**HAZNET:**

Name: TRANSCORD ENTERPRISES  
Address: 2890 EMPIRE AVE  
Address 2: Not reported  
City,State,Zip: BURBANK, CA 915040000  
Contact: INACT PER 96 VQ AD  
Telephone: --  
Mailing Name: Not reported  
Mailing Address: 2890 EMPIRE AVE

Year: 2000  
Gepaid: CAL920796007  
TSD EPA ID: CAD050806850  
CA Waste Code: 291 - Latex waste  
Disposal Method: H01 - Transfer Station  
Tons: 0.11

Year: 2000  
Gepaid: CAL920796007  
TSD EPA ID: CAT000613893  
CA Waste Code: 134 - Aqueous solution with total organic residues less than 10 percent  
Disposal Method: H01 - Transfer Station  
Tons: 0.105

Year: 2000  
Gepaid: CAL920796007  
TSD EPA ID: CAD050806850  
CA Waste Code: 213 - Hydrocarbon solvents (benzene, hexane, Stoddard, Etc.)  
Disposal Method: H01 - Transfer Station  
Tons: 0.1

Year: 1999  
Gepaid: CAL920796007  
TSD EPA ID: CAT000613893  
CA Waste Code: 134 - Aqueous solution with total organic residues less than 10 percent  
Disposal Method: H01 - Transfer Station  
Tons: 0.3108

Year: 1998  
Gepaid: CAL920796007  
TSD EPA ID: CAT080013352  
CA Waste Code: 133 - Aqueous solution with total organic residues 10 percent or more  
Disposal Method: R01 - Recycler  
Tons: 0.2293

Map ID  
Direction  
Distance  
Elevation

MAP FINDINGS

Site

Database(s)

EDR ID Number  
EPA ID Number

**TRANSCORD ENTERPRISES (Continued)**

**S113165467**

Year: 1998  
Gepaid: CAL920796007  
TSD EPA ID: CAT000613893  
CA Waste Code: 134 - Aqueous solution with total organic residues less than 10 percent  
Disposal Method: H01 - Transfer Station  
Tons: 0.063

Year: 1997  
Gepaid: CAL920796007  
TSD EPA ID: CAT080013352  
CA Waste Code: 133 - Aqueous solution with total organic residues 10 percent or more  
Disposal Method: R01 - Recycler  
Tons: 0.4378

Additional Info:

Year: 2000  
Gen EPA ID: CAL920796007

Shipment Date: 20000607  
Creation Date: 8/28/2000 0:00:00  
Receipt Date: 20000615  
Manifest ID: 99813457  
Trans EPA ID: SCR000075150  
Trans Name: Not reported  
Trans 2 EPA ID: SCR000074591  
Trans 2 Name: Not reported  
TSD EPA ID: CAD050806850  
Trans Name: Not reported  
TSD EPA Alt ID: Not reported  
TSD EPA Alt Name: Not reported  
Waste Code Description: 213 - Hydrocarbon solvents (benzene, hexane, Stoddard, etc.)  
RCRA Code: D001  
Meth Code: H01 - Transfer Station  
Quantity Tons: 0.1  
Waste Quantity: 200  
Quantity Unit: P  
Additional Code 1: Not reported  
Additional Code 2: Not reported  
Additional Code 3: Not reported  
Additional Code 4: Not reported  
Additional Code 5: Not reported

Shipment Date: 20000607  
Creation Date: 8/28/2000 0:00:00  
Receipt Date: 20000615  
Manifest ID: 99813457  
Trans EPA ID: SCR000075150  
Trans Name: Not reported  
Trans 2 EPA ID: SCR000074591  
Trans 2 Name: Not reported  
TSD EPA ID: CAD050806850  
Trans Name: Not reported  
TSD EPA Alt ID: Not reported  
TSD EPA Alt Name: Not reported  
Waste Code Description: 291 - Latex waste

Map ID  
Direction  
Distance  
Elevation

MAP FINDINGS

Site

Database(s)

EDR ID Number  
EPA ID Number

TRANSCORD ENTERPRISES (Continued)

S113165467

RCRA Code: Not reported  
Meth Code: H01 - Transfer Station  
Quantity Tons: 0.0875  
Waste Quantity: 175  
Quantity Unit: P  
Additional Code 1: Not reported  
Additional Code 2: Not reported  
Additional Code 3: Not reported  
Additional Code 4: Not reported  
Additional Code 5: Not reported

Shipment Date: 20000607  
Creation Date: 8/28/2000 0:00:00  
Receipt Date: 20000615  
Manifest ID: 99813457  
Trans EPA ID: SCR000075150  
Trans Name: Not reported  
Trans 2 EPA ID: SCR000074591  
Trans 2 Name: Not reported  
TSDf EPA ID: CAD050806850  
Trans Name: Not reported  
TSDf Alt EPA ID: Not reported  
TSDf Alt Name: Not reported  
Waste Code Description: 291 - Latex waste  
RCRA Code: Not reported  
Meth Code: H01 - Transfer Station  
Quantity Tons: 0.0225  
Waste Quantity: 45  
Quantity Unit: P  
Additional Code 1: Not reported  
Additional Code 2: Not reported  
Additional Code 3: Not reported  
Additional Code 4: Not reported  
Additional Code 5: Not reported

Shipment Date: 20000110  
Creation Date: 3/7/2000 0:00:00  
Receipt Date: 20000113  
Manifest ID: 99538954  
Trans EPA ID: ILD984908202  
Trans Name: Not reported  
Trans 2 EPA ID: SCR000074591  
Trans 2 Name: Not reported  
TSDf EPA ID: CAT000613893  
Trans Name: Not reported  
TSDf Alt EPA ID: Not reported  
TSDf Alt Name: Not reported  
Waste Code Description: 134 - Aqueous solution with <10% total organic residues  
RCRA Code: D039  
Meth Code: H01 - Transfer Station  
Quantity Tons: 0.105  
Waste Quantity: 25  
Quantity Unit: G  
Additional Code 1: Not reported  
Additional Code 2: Not reported  
Additional Code 3: Not reported  
Additional Code 4: Not reported

Map ID  
Direction  
Distance  
Elevation

MAP FINDINGS

Site

Database(s)

EDR ID Number  
EPA ID Number

**TRANSCORD ENTERPRISES (Continued)**

**S113165467**

Additional Code 5: Not reported

Additional Info:

Year: 1999  
Gen EPA ID: CAL920796007

Shipment Date: 19991021  
Creation Date: 12/17/1999 0:00:00  
Receipt Date: 19991026  
Manifest ID: 99510132  
Trans EPA ID: ILD984908202  
Trans Name: Not reported  
Trans 2 EPA ID: SCD987574647  
Trans 2 Name: Not reported  
TSDf EPA ID: CAT000613893  
Trans Name: Not reported  
TSDf Alt EPA ID: Not reported  
TSDf Alt Name: Not reported  
Waste Code Description: 134 - Aqueous solution with <10% total organic residues  
RCRA Code: D039  
Meth Code: H01 - Transfer Station  
Quantity Tons: 0.084  
Waste Quantity: 20  
Quantity Unit: G  
Additional Code 1: Not reported  
Additional Code 2: Not reported  
Additional Code 3: Not reported  
Additional Code 4: Not reported  
Additional Code 5: Not reported

Shipment Date: 19990910  
Creation Date: 10/27/1999 0:00:00  
Receipt Date: 19990915  
Manifest ID: 99048510  
Trans EPA ID: ILD984908202  
Trans Name: Not reported  
Trans 2 EPA ID: SCD987574647  
Trans 2 Name: Not reported  
TSDf EPA ID: CAT000613893  
Trans Name: Not reported  
TSDf Alt EPA ID: Not reported  
TSDf Alt Name: Not reported  
Waste Code Description: 134 - Aqueous solution with <10% total organic residues  
RCRA Code: D039  
Meth Code: H01 - Transfer Station  
Quantity Tons: 0.063  
Waste Quantity: 15  
Quantity Unit: G  
Additional Code 1: Not reported  
Additional Code 2: Not reported  
Additional Code 3: Not reported  
Additional Code 4: Not reported  
Additional Code 5: Not reported

Shipment Date: 19990726  
Creation Date: 9/1/1999 0:00:00  
Receipt Date: 19990728

Map ID  
Direction  
Distance  
Elevation

MAP FINDINGS

Site

Database(s)

EDR ID Number  
EPA ID Number

**TRANSCORD ENTERPRISES (Continued)**

**S113165467**

Manifest ID: 99036768  
Trans EPA ID: ILD984908202  
Trans Name: Not reported  
Trans 2 EPA ID: SCD987574647  
Trans 2 Name: Not reported  
TSDf EPA ID: CAT000613893  
Trans Name: Not reported  
TSDf Alt EPA ID: Not reported  
TSDf Alt Name: Not reported  
Waste Code Description: 134 - Aqueous solution with <10% total organic residues  
RCRA Code: D039  
Meth Code: H01 - Transfer Station  
Quantity Tons: 0.0714  
Waste Quantity: 17  
Quantity Unit: G  
Additional Code 1: Not reported  
Additional Code 2: Not reported  
Additional Code 3: Not reported  
Additional Code 4: Not reported  
Additional Code 5: Not reported

Shipment Date: 19990617  
Creation Date: 7/30/1999 0:00:00  
Receipt Date: 19990621  
Manifest ID: 99230910  
Trans EPA ID: ILD984908202  
Trans Name: Not reported  
Trans 2 EPA ID: SCD987574647  
Trans 2 Name: Not reported  
TSDf EPA ID: CAT000613893  
Trans Name: Not reported  
TSDf Alt EPA ID: Not reported  
TSDf Alt Name: Not reported  
Waste Code Description: 134 - Aqueous solution with <10% total organic residues  
RCRA Code: D039  
Meth Code: H01 - Transfer Station  
Quantity Tons: 0.0924  
Waste Quantity: 22  
Quantity Unit: G  
Additional Code 1: Not reported  
Additional Code 2: Not reported  
Additional Code 3: Not reported  
Additional Code 4: Not reported  
Additional Code 5: Not reported

Additional Info:  
Year: 1998  
Gen EPA ID: CAL920796007

Shipment Date: 19981230  
Creation Date: 3/15/1999 0:00:00  
Receipt Date: 19981230  
Manifest ID: 98852104  
Trans EPA ID: CAD028277036  
Trans Name: Not reported  
Trans 2 EPA ID: Not reported  
Trans 2 Name: Not reported

Map ID  
Direction  
Distance  
Elevation

MAP FINDINGS

Site

Database(s)

EDR ID Number  
EPA ID Number

**TRANSCORD ENTERPRISES (Continued)**

**S113165467**

TSDF EPA ID: CAT080013352  
Trans Name: Not reported  
TSDF Alt EPA ID: CAT080013352  
TSDF Alt Name: Not reported  
Waste Code Description: 133 - Aqueous solution with 10% or more total organic residues  
RCRA Code: Not reported  
Meth Code: R01 - Recycler  
Quantity Tons: 0.2293  
Waste Quantity: 55  
Quantity Unit: G  
Additional Code 1: Not reported  
Additional Code 2: Not reported  
Additional Code 3: Not reported  
Additional Code 4: Not reported  
Additional Code 5: Not reported

Shipment Date: 19981116  
Creation Date: 1/13/1999 0:00:00  
Receipt Date: 19981118  
Manifest ID: 98560700  
Trans EPA ID: ILD984908202  
Trans Name: Not reported  
Trans 2 EPA ID: SCD987574647  
Trans 2 Name: Not reported  
TSDF EPA ID: CAT000613893  
Trans Name: Not reported  
TSDF Alt EPA ID: Not reported  
TSDF Alt Name: Not reported  
Waste Code Description: 134 - Aqueous solution with <10% total organic residues  
RCRA Code: D006  
Meth Code: H01 - Transfer Station  
Quantity Tons: 0.063  
Waste Quantity: 15  
Quantity Unit: G  
Additional Code 1: Not reported  
Additional Code 2: Not reported  
Additional Code 3: Not reported  
Additional Code 4: Not reported  
Additional Code 5: Not reported

Additional Info:

Year: 1997  
Gen EPA ID: CAL920796007

Shipment Date: 19971224  
Creation Date: 4/16/1998 0:00:00  
Receipt Date: 19971229  
Manifest ID: 96839982  
Trans EPA ID: CAD028277036  
Trans Name: Not reported  
Trans 2 EPA ID: Not reported  
Trans 2 Name: Not reported  
TSDF EPA ID: CAT080013352  
Trans Name: Not reported  
TSDF Alt EPA ID: Not reported  
TSDF Alt Name: Not reported  
Waste Code Description: 133 - Aqueous solution with 10% or more total organic residues



Map ID  
Direction  
Distance  
Elevation

MAP FINDINGS

Site

Database(s)

EDR ID Number  
EPA ID Number

**TRANSCORD ENTERPRISES (Continued)**

**S113165467**

RCRA Code: Not reported  
Meth Code: R01 - Recycler  
Quantity Tons: 0.2085  
Waste Quantity: 50  
Quantity Unit: G  
Additional Code 1: Not reported  
Additional Code 2: Not reported  
Additional Code 3: Not reported  
Additional Code 4: Not reported  
Additional Code 5: Not reported

Shipment Date: 19970128  
Creation Date: 5/30/1997 0:00:00  
Receipt Date: 19970128  
Manifest ID: 96784369  
Trans EPA ID: CAD028277036  
Trans Name: Not reported  
Trans 2 EPA ID: Not reported  
Trans 2 Name: Not reported  
TSDf EPA ID: CAT080013352  
Trans Name: Not reported  
TSDf Alt EPA ID: Not reported  
TSDf Alt Name: Not reported  
Waste Code Description: 133 - Aqueous solution with 10% or more total organic residues  
RCRA Code: Not reported  
Meth Code: R01 - Recycler  
Quantity Tons: 0.2293  
Waste Quantity: 55  
Quantity Unit: G  
Additional Code 1: Not reported  
Additional Code 2: Not reported  
Additional Code 3: Not reported  
Additional Code 4: Not reported  
Additional Code 5: Not reported

**HWTS:**

Name: TRANSCORD ENTERPRISES  
Address: 2890 EMPIRE AVE  
Address 2: Not reported  
City,State,Zip: BURBANK, CA 91504  
EPA ID: CAL920796007  
Inactive Date: 06/30/2001  
Create Date: 03/19/1992  
Last Act Date: Not reported  
Mailing Name: Not reported  
Mailing Address: 2890 EMPIRE AVE  
Mailing Address 2: Not reported  
Mailing City,State,Zip: BURBANK, CA 915040000  
Owner Name: MICHAEL DELORENZO  
Owner Address: 2890 EMPIRE AVE  
Owner Address 2: Not reported  
Owner City,State,Zip: BURBANK, CA 915040000  
Contact Name: INACT PER 96 VQ AD  
Contact Address: Not reported  
Contact Address 2: Not reported  
City,State,Zip: Not reported  
Facility Status: Inactive

Map ID  
 Direction  
 Distance  
 Elevation

MAP FINDINGS

Site

Database(s)

EDR ID Number  
 EPA ID Number

**TRANSCORD ENTERPRISES (Continued)**

**S113165467**

Facility Type: PERMANENT  
 Category: STATE  
 Latitude: 34.191937  
 Longitude: -118.342294

**B15**  
**East**  
**< 1/8**  
**0.055 mi.**  
**291 ft.**

**P R C DESOTO CDP INC**  
**2817 W EMPIRE AVE**  
**BURBANK, CA 91504**

**RCRA-SQG**  
**HIST UST**  
**LOS ANGELES CO. HMS**

**1000240118**  
**CAD008493108**

**Site 1 of 5 in cluster B**

**Relative:**  
**Lower**  
**Actual:**  
**654 ft.**

RCRA Listings:  
 Date Form Received by Agency: 20010215  
 Handler Name: P R C DESOTO CDP INC  
 Handler Address: 2817 W EMPIRE AVE  
 Handler City,State,Zip: BURBANK, CA 91504-3214  
 EPA ID: CAD008493108  
 Contact Name: ANTORIA LOUIE  
 Contact Address: 2817 W EMPIRE AVE  
 Contact City,State,Zip: BURBANK, CA 91504-3214  
 Contact Telephone: 818-549-7517  
 Contact Fax: Not reported  
 Contact Email: Not reported  
 Contact Title: Not reported  
 EPA Region: 09  
 Land Type: Private  
 Federal Waste Generator Description: Small Quantity Generator  
 Non-Notifier: Not reported  
 Biennial Report Cycle: Not reported  
 Accessibility: Not reported  
 Active Site Indicator: Handler Activities  
 State District Owner: Not reported  
 State District: Not reported  
 Mailing Address: 2817 W EMPIRE AVE  
 Mailing City,State,Zip: BURBANK, CA 91504-3214  
 Owner Name: P R C DESOTO INTERNATIONAL INC  
 Owner Type: Private  
 Operator Name: NOT REQUIRED  
 Operator Type: Private  
 Short-Term Generator Activity: No  
 Importer Activity: No  
 Mixed Waste Generator: No  
 Transporter Activity: No  
 Transfer Facility Activity: No  
 Recycler Activity with Storage: No  
 Small Quantity On-Site Burner Exemption: No  
 Smelting Melting and Refining Furnace Exemption: No  
 Underground Injection Control: No  
 Off-Site Waste Receipt: No  
 Universal Waste Indicator: No  
 Universal Waste Destination Facility: No  
 Federal Universal Waste: No  
 Active Site Fed-Reg Treatment Storage and Disposal Facility: Not reported  
 Active Site Converter Treatment storage and Disposal Facility: Not reported  
 Active Site State-Reg Treatment Storage and Disposal Facility: Not reported  
 Active Site State-Reg Handler: ---  
 Federal Facility Indicator: Not reported  
 Hazardous Secondary Material Indicator: NN

Map ID  
 Direction  
 Distance  
 Elevation

MAP FINDINGS

Site

Database(s)

EDR ID Number  
 EPA ID Number

**P R C DESOTO CDP INC (Continued)**

**1000240118**

Sub-Part K Indicator:	Not reported
Commercial TSD Indicator:	No
Treatment Storage and Disposal Type:	Not reported
2018 GPRA Permit Baseline:	Not on the Baseline
2018 GPRA Renewals Baseline:	Not on the Baseline
Permit Renewals Workload Universe:	Not reported
Permit Workload Universe:	Not reported
Permit Progress Universe:	Not reported
Post-Closure Workload Universe:	Not reported
Closure Workload Universe:	Not reported
202 GPRA Corrective Action Baseline:	No
Corrective Action Workload Universe:	No
Subject to Corrective Action Universe:	No
Non-TSDs Where RCRA CA has Been Imposed Universe:	No
TSDs Potentially Subject to CA Under 3004 (u)/(v) Universe:	No
TSDs Only Subject to CA under Discretionary Auth Universe:	No
Corrective Action Priority Ranking:	No NCAPS ranking
Environmental Control Indicator:	No
Institutional Control Indicator:	No
Human Exposure Controls Indicator:	N/A
Groundwater Controls Indicator:	N/A
Operating TSD Universe:	Not reported
Full Enforcement Universe:	Not reported
Significant Non-Complier Universe:	No
Unaddressed Significant Non-Complier Universe:	No
Addressed Significant Non-Complier Universe:	No
Significant Non-Complier With a Compliance Schedule Universe:	No
Financial Assurance Required:	Not reported
Handler Date of Last Change:	20021007
Recognized Trader-Importer:	No
Recognized Trader-Exporter:	No
Importer of Spent Lead Acid Batteries:	No
Exporter of Spent Lead Acid Batteries:	No
Recycler Activity Without Storage:	Not reported
Manifest Broker:	Not reported
Sub-Part P Indicator:	No

Hazardous Waste Summary:

Waste Code:	D000
Waste Description:	Not Defined
Waste Code:	D001
Waste Description:	IGNITABLE WASTE
Waste Code:	D002
Waste Description:	CORROSIVE WASTE
Waste Code:	D003
Waste Description:	REACTIVE WASTE
Waste Code:	D007
Waste Description:	CHROMIUM
Waste Code:	D035
Waste Description:	METHYL ETHYL KETONE

Map ID  
Direction  
Distance  
Elevation

MAP FINDINGS

Site

Database(s)

EDR ID Number  
EPA ID Number

**P R C DESOTO CDP INC (Continued)**

**1000240118**

Waste Code: F003  
Waste Description: THE FOLLOWING SPENT NONHALOGENATED SOLVENTS: XYLENE, ACETONE, ETHYL ACETATE, ETHYL BENZENE, ETHYL ETHER, METHYL ISOBUTYL KETONE, N-BUTYL ALCOHOL, CYCLOHEXANONE, AND METHANOL; ALL SPENT SOLVENT MIXTURES/BLENDS CONTAINING, BEFORE USE, ONLY THE ABOVE SPENT NONHALOGENATED SOLVENTS; AND ALL SPENT SOLVENT MIXTURES/BLENDS CONTAINING, BEFORE USE, ONE OR MORE OF THE ABOVE NONHALOGENATED SOLVENTS, AND A TOTAL OF TEN PERCENT OR MORE (BY VOLUME) OF ONE OR MORE OF THOSE SOLVENTS LISTED IN F001, F002, F004, AND F005; AND STILL BOTTOMS FROM THE RECOVERY OF THESE SPENT SOLVENTS AND SPENT SOLVENT MIXTURES.

Waste Code: F005  
Waste Description: THE FOLLOWING SPENT NONHALOGENATED SOLVENTS: TOLUENE, METHYL ETHYL KETONE, CARBON DISULFIDE, ISOBUTANOL, PYRIDINE, BENZENE, 2-ETHOXYETHANOL, AND 2-NITROPROPANE; ALL SPENT SOLVENT MIXTURES/BLENDS CONTAINING, BEFORE USE, A TOTAL OF TEN PERCENT OR MORE (BY VOLUME) OF ONE OR MORE OF THE ABOVE NONHALOGENATED SOLVENTS OR THOSE SOLVENTS LISTED IN F001, F002, OR F004; AND STILL BOTTOMS FROM THE RECOVERY OF THESE SPENT SOLVENTS AND SPENT SOLVENT MIXTURES.

Handler - Owner Operator:

Owner/Operator Indicator:	Owner
Owner/Operator Name:	P R C DESOTO INTERNATIONAL INC
Legal Status:	Private
Date Became Current:	Not reported
Date Ended Current:	Not reported
Owner/Operator Address:	P O BOX 1800
Owner/Operator City,State,Zip:	GLENDAL, CA 91209
Owner/Operator Telephone:	818-240-2060
Owner/Operator Telephone Ext:	Not reported
Owner/Operator Fax:	Not reported
Owner/Operator Email:	Not reported
Owner/Operator Indicator:	Operator
Owner/Operator Name:	NOT REQUIRED
Legal Status:	Private
Date Became Current:	Not reported
Date Ended Current:	Not reported
Owner/Operator Address:	NOT REQUIRED
Owner/Operator City,State,Zip:	NOT REQUIRED, ME 99999
Owner/Operator Telephone:	415-555-1212
Owner/Operator Telephone Ext:	Not reported
Owner/Operator Fax:	Not reported
Owner/Operator Email:	Not reported

Historic Generators:

Receive Date:	20010215
Handler Name:	P R C DESOTO CDP INC
Federal Waste Generator Description:	Small Quantity Generator
State District Owner:	Not reported
Large Quantity Handler of Universal Waste:	No
Recognized Trader Importer:	No
Recognized Trader Exporter:	No
Spent Lead Acid Battery Importer:	No
Spent Lead Acid Battery Exporter:	No

Map ID  
Direction  
Distance  
Elevation

MAP FINDINGS

Site

Database(s)

EDR ID Number  
EPA ID Number

**P R C DESOTO CDP INC (Continued)**

**1000240118**

Current Record: Yes  
Non Storage Recycler Activity: Not reported  
Electronic Manifest Broker: Not reported

List of NAICS Codes and Descriptions:  
NAICS Codes: No NAICS Codes Found

Facility Has Received Notices of Violations:  
Violations: No Violations Found

Evaluation Action Summary:  
Evaluations: No Evaluations Found

**HIST UST:**

Name: RICHCRAFT, INC.  
Address: 2817 W EMPIRE AVE  
City,State,Zip: BURBANK, CA 91504  
File Number: Not reported  
URL: Not reported  
Region: STATE  
Facility ID: 00000041408  
Facility Type: Other  
Other Type: MACHINE SHOP  
Contact Name: STEPHEN D. RICHARDS  
Telephone: 2138494230  
Owner Name: RICHCRAFT, INC.  
Owner Address: 2817 EMPIRE AVENUE  
Owner City,St,Zip: BURBANK, CA 91504  
Total Tanks: 0001

Tank Num: 001  
Container Num: #660337  
Year Installed: 1979  
Tank Capacity: 00002000  
Tank Used for: PRODUCT  
Type of Fuel: DIESEL  
Container Construction Thickness: 3/16  
Leak Detection: Visual, Stock Inventor

**LOS ANGELES CO. HMS:**

Name: RICHCRAFT INC  
Address: 2817 W EMPIRE AVE  
City,State,Zip: BURBANK, CA 915043214  
Region: LA  
Permit Category: T  
Facility Id: 011283-011306  
Facility Type: 0  
Facility Status: Removed  
Area: 3E  
Permit Number: 00002839T  
Permit Status: Removed

Map ID  
Direction  
Distance  
Elevation

MAP FINDINGS

Site

Database(s)

EDR ID Number  
EPA ID Number

A16  
SE  
< 1/8  
0.058 mi.  
305 ft.

**FOX RENT A CAR -- BUR**  
**2890 W EMPIRE AVE**  
**BURBANK, CA 91504**  
**Site 15 of 15 in cluster A**

AST A100420130  
N/A

Relative:  
Lower

AST:

Actual:  
654 ft.

Name: FOX RENT A CAR -- BUR  
Address: 2890 W EMPIRE AVE  
City/Zip: BURBANK,91504  
Certified Unified Program Agencies: Not reported  
Owner: FOX RENT A CAR inc.  
Total Gallons: Not reported  
CERSID: 10443466  
Facility ID: LACoFA0037167  
Business Name: Fox Rent A Car -- BUR  
Phone: 3105056873  
Fax: 3107754543  
Mailing Address: 2890 Empire Ave  
Mailing Address City: Burbank  
Mailing Address State: CA  
Mailing Address Zip Code: 91504  
Operator Name: FOX RENT A CAR  
Operator Phone: 3103425155  
Owner Phone: 3103425155  
Owner Mail Address: 5500 West Century Blvd  
Owner State: CA  
Owner Zip Code: 90045  
Owner Country: United States  
Property Owner Name: Not reported  
Property Owner Phone: Not reported  
Property Owner Mailing Address: Not reported  
Property Owner City: Not reported  
Property Owner Stat : Not reported  
Property Owner Zip Code: Not reported  
Property Owner Country: Not reported  
EPAID: CAL000370152

C17  
NW  
< 1/8  
0.059 mi.  
309 ft.

**3100 PARTNERS, LLC**  
**2255 N ONTARIO ST STE 105**  
**BURBANK, CA 91504**  
**Site 1 of 4 in cluster C**

RCRA NonGen / NLR 1026474423  
CAC003080122

Relative:  
Higher

RCRA Listings:

Actual:  
664 ft.

Date Form Received by Agency: 20200820  
Handler Name: 3100 PARTNERS, LLC  
Handler Address: 2255 N ONTARIO ST STE 105  
Handler City,State,Zip: BURBANK, CA 91504  
EPA ID: CAC003080122  
Contact Name: HISAKO UYEDA  
Contact Address: 2255 N ONTARIO ST STE 105  
Contact City,State,Zip: BURBANK, CA 91504  
Contact Telephone: 818-563-2600  
Contact Fax: 818-567-2118  
Contact Email: DOUGK@WORTHE.COM  
Contact Title: Not reported  
EPA Region: 09  
Land Type: Not reported  
Federal Waste Generator Description: Not a generator, verified

Map ID  
Direction  
Distance  
Elevation

MAP FINDINGS

Site

Database(s)

EDR ID Number  
EPA ID Number

**3100 PARTNERS, LLC (Continued)**

**1026474423**

Non-Notifier:	Not reported
Biennial Report Cycle:	Not reported
Accessibility:	Not reported
Active Site Indicator:	Not reported
State District Owner:	Not reported
State District:	Not reported
Mailing Address:	2255 N ONTARIO ST STE 105
Mailing City,State,Zip:	BURBANK, CA 91504
Owner Name:	3100 PARTNERS, LLC
Owner Type:	Other
Operator Name:	HISAKO UYEDA
Operator Type:	Other
Short-Term Generator Activity:	No
Importer Activity:	No
Mixed Waste Generator:	No
Transporter Activity:	No
Transfer Facility Activity:	No
Recycler Activity with Storage:	No
Small Quantity On-Site Burner Exemption:	No
Smelting Melting and Refining Furnace Exemption:	No
Underground Injection Control:	No
Off-Site Waste Receipt:	No
Universal Waste Indicator:	No
Universal Waste Destination Facility:	No
Federal Universal Waste:	No
Active Site Fed-Reg Treatment Storage and Disposal Facility:	Not reported
Active Site Converter Treatment storage and Disposal Facility:	Not reported
Active Site State-Reg Treatment Storage and Disposal Facility:	Not reported
Active Site State-Reg Handler:	---
Federal Facility Indicator:	Not reported
Hazardous Secondary Material Indicator:	N
Sub-Part K Indicator:	Not reported
Commercial TSD Indicator:	No
Treatment Storage and Disposal Type:	Not reported
2018 GPRA Permit Baseline:	Not on the Baseline
2018 GPRA Renewals Baseline:	Not on the Baseline
Permit Renewals Workload Universe:	Not reported
Permit Workload Universe:	Not reported
Permit Progress Universe:	Not reported
Post-Closure Workload Universe:	Not reported
Closure Workload Universe:	Not reported
202 GPRA Corrective Action Baseline:	No
Corrective Action Workload Universe:	No
Subject to Corrective Action Universe:	No
Non-TSDFs Where RCRA CA has Been Imposed Universe:	No
TSDFs Potentially Subject to CA Under 3004 (u)/(v) Universe:	No
TSDFs Only Subject to CA under Discretionary Auth Universe:	No
Corrective Action Priority Ranking:	No NCAPS ranking
Environmental Control Indicator:	No
Institutional Control Indicator:	No
Human Exposure Controls Indicator:	N/A
Groundwater Controls Indicator:	N/A
Operating TSDF Universe:	Not reported
Full Enforcement Universe:	Not reported
Significant Non-Complier Universe:	No
Unaddressed Significant Non-Complier Universe:	No
Addressed Significant Non-Complier Universe:	No

Map ID  
Direction  
Distance  
Elevation

MAP FINDINGS

Site

Database(s)

EDR ID Number  
EPA ID Number

**3100 PARTNERS, LLC (Continued)**

**1026474423**

Significant Non-Complier With a Compliance Schedule Universe: No  
Financial Assurance Required: Not reported  
Handler Date of Last Change: 20200904  
Recognized Trader-Importer: No  
Recognized Trader-Exporter: No  
Importer of Spent Lead Acid Batteries: No  
Exporter of Spent Lead Acid Batteries: No  
Recycler Activity Without Storage: No  
Manifest Broker: No  
Sub-Part P Indicator: No

Handler - Owner Operator:

Owner/Operator Indicator: Operator  
Owner/Operator Name: HISAKO UYEDA  
Legal Status: Other  
Date Became Current: Not reported  
Date Ended Current: Not reported  
Owner/Operator Address: 2255 N ONTARIO ST STE 105  
Owner/Operator City,State,Zip: BURBANK, CA 91504  
Owner/Operator Telephone: 818-563-2600  
Owner/Operator Telephone Ext: Not reported  
Owner/Operator Fax: Not reported  
Owner/Operator Email: Not reported

Owner/Operator Indicator: Owner  
Owner/Operator Name: 3100 PARTNERS, LLC  
Legal Status: Other  
Date Became Current: Not reported  
Date Ended Current: Not reported  
Owner/Operator Address: 2255 N ONTARIO ST STE 105  
Owner/Operator City,State,Zip: BURBANK, CA 91504  
Owner/Operator Telephone: 818-563-2600  
Owner/Operator Telephone Ext: Not reported  
Owner/Operator Fax: Not reported  
Owner/Operator Email: Not reported

Historic Generators:

Receive Date: 20200820  
Handler Name: 3100 PARTNERS, LLC  
Federal Waste Generator Description: Not a generator, verified  
State District Owner: Not reported  
Large Quantity Handler of Universal Waste: No  
Recognized Trader Importer: No  
Recognized Trader Exporter: No  
Spent Lead Acid Battery Importer: No  
Spent Lead Acid Battery Exporter: No  
Current Record: Yes  
Non Storage Recycler Activity: Not reported  
Electronic Manifest Broker: Not reported

List of NAICS Codes and Descriptions:

NAICS Code: 561210  
NAICS Description: FACILITIES SUPPORT SERVICES



Map ID  
Direction  
Distance  
Elevation

MAP FINDINGS

Site

Database(s)

EDR ID Number  
EPA ID Number

**3100 PARTNERS, LLC (Continued)**

**1026474423**

Facility Has Received Notices of Violations:

Violations: No Violations Found

Evaluation Action Summary:

Evaluations: No Evaluations Found

**C18  
NW  
< 1/8  
0.059 mi.  
309 ft.**

**WORTHE REAL ESTATE GROUP**

**2255 N ONTARIO ST  
BURBANK, CA 91504**

**Site 2 of 4 in cluster C**

**CERS TANKS  
HAZNET  
CERS  
HWTS**

**S113464275  
N/A**

**Relative:  
Higher  
Actual:  
664 ft.**

**CERS TANKS:**

Name: 2255 PARTNERS LLC  
Address: 2255 N ONTARIO ST # 105  
City,State,Zip: BURBANK, CA 91504  
Site ID: 383823  
CERS ID: 10230262  
CERS Description: Aboveground Petroleum Storage

**HAZNET:**

Name: WORTHE REAL ESTATE GROUP  
Address: 2255 N ONTARIO ST  
Address 2: Not reported  
City,State,Zip: BURBANK, CA 91504  
Contact: DOUGLAS KEEDER  
Telephone: 8185632600  
Mailing Name: Not reported  
Mailing Address: 2255 N ONTARIO ST STE 105  
  
Year: 2010  
Gepaid: CAC002660268  
TSD EPA ID: CAD008302903  
CA Waste Code: 352 - Other organic solids  
Disposal Method: H141 - Storage, Bulking, And/Or Transfer Off Site--No Treatment/Reovery (H010-H129) Or (H131-H135)  
  
Tons: 0.0375

**Additional Info:**

Year: 2010  
Gen EPA ID: CAC002660268  
  
Shipment Date: 20101229  
Creation Date: 2/19/2011 18:30:25  
Receipt Date: 20101229  
Manifest ID: 000202823VES  
Trans EPA ID: NJD080631369  
Trans Name: VEOLIA ES TECHNICAL SOLUTIONS  
Trans 2 EPA ID: Not reported  
Trans 2 Name: Not reported  
TSD EPA ID: CAD008302903  
Trans Name: VEOLIA ES TECHNICAL SOLUTIONS  
TSD EPA ID: Not reported  
TSD EPA Name: Not reported

Map ID  
Direction  
Distance  
Elevation

MAP FINDINGS

Site

Database(s)

EDR ID Number  
EPA ID Number

**WORTHE REAL ESTATE GROUP (Continued)**

**S113464275**

Waste Code Description: 352 - Other organic solids  
RCRA Code: D018  
Meth Code: H141 - Storage, Bulking, And/Or Transfer Off Site--No Treatment/Reovery (H010-H129) Or (H131-H135)  
Quantity Tons: 0.0375  
Waste Quantity: 75  
Quantity Unit: P  
Additional Code 1: Not reported  
Additional Code 2: Not reported  
Additional Code 3: Not reported  
Additional Code 4: Not reported  
Additional Code 5: Not reported

**CERS:**

Name: 2255 PARTNERS LLC  
Address: 2255 N ONTARIO ST # 105  
City,State,Zip: BURBANK, CA 91504  
Site ID: 383823  
CERS ID: 10230262  
CERS Description: Chemical Storage Facilities

**Evaluation:**

Eval General Type: Compliance Evaluation Inspection  
Eval Date: 01-31-2019  
Violations Found: No  
Eval Type: Routine done by local agency  
Eval Notes: Hazardous materials inspection complete. No HMRRP violations noted.  
Eval Division: Burbank Fire Department  
Eval Program: HMRRP  
Eval Source: CERS,

Eval General Type: Compliance Evaluation Inspection  
Eval Date: 11-02-2015  
Violations Found: No  
Eval Type: Routine done by local agency  
Eval Notes: Inspection by M. Garland. No HMRRP violations.  
Eval Division: Burbank Fire Department  
Eval Program: HMRRP  
Eval Source: CERS,

**Affiliation:**

Affiliation Type Desc: Identification Signer  
Entity Name: Kari Dyroy  
Entity Title: Senior Property Manager  
Affiliation Address: Not reported  
Affiliation City: Not reported  
Affiliation State: Not reported  
Affiliation Country: Not reported  
Affiliation Zip: Not reported  
Affiliation Phone: ,

Affiliation Type Desc: Facility Mailing Address  
Entity Name: Mailing Address  
Entity Title: Not reported  
Affiliation Address: 2255 N ONTARIO ST #105  
Affiliation City: BURBANK  
Affiliation State: CA

Map ID  
Direction  
Distance  
Elevation

MAP FINDINGS

Site

Database(s)

EDR ID Number  
EPA ID Number

**WORTHE REAL ESTATE GROUP (Continued)**

**S113464275**

Affiliation Country: Not reported  
Affiliation Zip: 91504  
Affiliation Phone: ,

Affiliation Type Desc: Parent Corporation  
Entity Name: M DAVID PAUL AND ASSOCIATES  
Entity Title: Not reported  
Affiliation Address: Not reported  
Affiliation City: Not reported  
Affiliation State: Not reported  
Affiliation Country: Not reported  
Affiliation Zip: Not reported  
Affiliation Phone: ,

Affiliation Type Desc: Property Owner  
Entity Name: 2255 Partners LLC  
Entity Title: Not reported  
Affiliation Address: 2255 N ONTARIO ST # 105  
Affiliation City: BURBANK  
Affiliation State: CA  
Affiliation Country: United States  
Affiliation Zip: 91504  
Affiliation Phone: (818) 563-2600,

Affiliation Type Desc: Operator  
Entity Name: 2255 PARTNERS LLC  
Entity Title: Not reported  
Affiliation Address: Not reported  
Affiliation City: Not reported  
Affiliation State: Not reported  
Affiliation Country: Not reported  
Affiliation Zip: Not reported  
Affiliation Phone: (818) 563-2600,

Affiliation Type Desc: CUPA District  
Entity Name: Los Angeles County Fire  
Entity Title: Not reported  
Affiliation Address: 5825 Rickenbacker Road  
Affiliation City: Commerce  
Affiliation State: CA  
Affiliation Country: Not reported  
Affiliation Zip: 90040-3027  
Affiliation Phone: (323) 890-4000,

Affiliation Type Desc: Document Preparer  
Entity Name: Kim Sheppard  
Entity Title: Not reported  
Affiliation Address: Not reported  
Affiliation City: Not reported  
Affiliation State: Not reported  
Affiliation Country: Not reported  
Affiliation Zip: Not reported  
Affiliation Phone: ,

Affiliation Type Desc: Environmental Contact  
Entity Name: Kari Dyroy  
Entity Title: Not reported

Map ID  
Direction  
Distance  
Elevation

MAP FINDINGS

Site

Database(s)

EDR ID Number  
EPA ID Number

**WORTHE REAL ESTATE GROUP (Continued)**

**S113464275**

Affiliation Address: 2255 N. Ontario Street, #105  
Affiliation City: Burbank  
Affiliation State: CA  
Affiliation Country: Not reported  
Affiliation Zip: 91504  
Affiliation Phone: ,

Affiliation Type Desc: Legal Owner  
Entity Name: 2255 PARTNERS LLC  
Entity Title: Not reported  
Affiliation Address: 2255 ONTARIO ST, # 105  
Affiliation City: BURBANK  
Affiliation State: CA  
Affiliation Country: United States  
Affiliation Zip: 91504  
Affiliation Phone: (818) 563-2600,

**HWTS:**

Name: 3100 PARTNERS, LLC  
Address: 2255 N ONTARIO ST STE 105  
Address 2: Not reported  
City,State,Zip: BURBANK, CA 91504  
EPA ID: CAC003080122  
Inactive Date: 11/19/2020  
Create Date: 08/20/2020  
Last Act Date: Not reported  
Mailing Name: Not reported  
Mailing Address: 2255 N ONTARIO ST STE 105  
Mailing Address 2: Not reported  
Mailing City,State,Zip: BURBANK, CA 91504  
Owner Name: 3100 PARTNERS, LLC  
Owner Address: 2255 N ONTARIO ST STE 105  
Owner Address 2: Not reported  
Owner City,State,Zip: BURBANK, CA 91504  
Contact Name: HISAKO UYEDA  
Contact Address: 2255 N ONTARIO ST STE 105  
Contact Address 2: Not reported  
City,State,Zip: BURBANK, CA 91504  
Facility Status: Inactive  
Facility Type: TEMPORARY  
Category: STATE  
Latitude: 34.19322102  
Longitude: -118.345022

**NAICS:**

EPA ID: CAC003080122  
Create Date: 2020-08-20 11:24:41.067  
NAICS Code: 561210  
NAICS Description: Facilities Support Services  
Issued EPA ID Date: 2020-08-20 11:24:41.09700  
Inactive Date: 2020-11-19 11:24:40.84700  
Facility Name: 3100 PARTNERS, LLC  
Facility Address: 2255 N ONTARIO ST STE 105  
Facility Address 2: Not reported  
Facility City: BURBANK  
Facility County: Not reported

Map ID  
 Direction  
 Distance  
 Elevation

MAP FINDINGS

Site

Database(s)

EDR ID Number  
 EPA ID Number

**WORTHE REAL ESTATE GROUP (Continued)**

**S113464275**

Facility State: CA  
 Facility Zip: 91504

Name: WORTHE REAL ESTATE GROUP  
 Address: 2255 N ONTARIO ST  
 Address 2: Not reported  
 City,State,Zip: BURBANK, CA 91504  
 EPA ID: CAC002660268  
 Inactive Date: 05/29/2011  
 Create Date: 11/29/2010  
 Last Act Date: Not reported  
 Mailing Name: Not reported  
 Mailing Address: 2255 N ONTARIO ST STE 105  
 Mailing Address 2: Not reported  
 Mailing City,State,Zip: BURBANK, CA 915043178  
 Owner Name: WORTHE REAL ESTATE GROUP  
 Owner Address: 2255 N ONTARIO ST STE 105  
 Owner Address 2: Not reported  
 Owner City,State,Zip: BURBANK, CA 915043178  
 Contact Name: DOUGLAS KEEDER  
 Contact Address: 2255 N ONTARIO ST STE 105  
 Contact Address 2: Not reported  
 City,State,Zip: BURBANK, CA 915043178  
 Facility Status: Inactive  
 Facility Type: TEMPORARY  
 Category: STATE  
 Latitude: 34.19321  
 Longitude: -118.34516

**C19  
 NW  
 < 1/8  
 0.059 mi.  
 309 ft.**

**TEXACO OILS INC  
 2255 N ONTARIO ST 7833  
 BURBANK, CA 91504**

**EDR Hist Auto 1021219113  
 N/A**

**Site 3 of 4 in cluster C**

**Relative:  
 Higher**

EDR Hist Auto

**Actual:  
 664 ft.**

Year: Name:  
 2003 TEXACO OILS INC

Type:  
 Gasoline Service Stations

**C20  
 NW  
 < 1/8  
 0.059 mi.  
 309 ft.**

**TECHNICOLOR  
 2255 N ONTARIO ST  
 BURBANK, CA 91504**

**RCRA NonGen / NLR 1026715393  
 CAC003103810**

**Site 4 of 4 in cluster C**

**Relative:  
 Higher**

RCRA Listings:  
 Date Form Received by Agency: 20210203

**Actual:  
 664 ft.**

Handler Name: TECHNICOLOR  
 Handler Address: 2255 N ONTARIO ST  
 Handler City,State,Zip: BURBANK, CA 91504  
 EPA ID: CAC003103810  
 Contact Name: SARAH GARFINIKEL  
 Contact Address: 2255 N ONTARIO ST STE 250  
 Contact City,State,Zip: BURBANK, CA 91504

Map ID  
Direction  
Distance  
Elevation

MAP FINDINGS

Site

Database(s)

EDR ID Number  
EPA ID Number

TECHNICOLOR (Continued)

1026715393

Contact Telephone:	818-260-3800
Contact Fax:	Not reported
Contact Email:	SARAH.GARFINKEL2@TECHNICOLOR.COM
Contact Title:	Not reported
EPA Region:	09
Land Type:	Not reported
Federal Waste Generator Description:	Not a generator, verified
Non-Notifier:	Not reported
Biennial Report Cycle:	Not reported
Accessibility:	Not reported
Active Site Indicator:	Not reported
State District Owner:	Not reported
State District:	Not reported
Mailing Address:	2255 N ONTARIO ST STE 250
Mailing City,State,Zip:	BURBANK, CA 91504
Owner Name:	TECHNICOLOR SHAHABI
Owner Type:	Other
Operator Name:	SARAH GARFINKEL
Operator Type:	Other
Short-Term Generator Activity:	No
Importer Activity:	No
Mixed Waste Generator:	No
Transporter Activity:	No
Transfer Facility Activity:	No
Recycler Activity with Storage:	No
Small Quantity On-Site Burner Exemption:	No
Smelting Melting and Refining Furnace Exemption:	No
Underground Injection Control:	No
Off-Site Waste Receipt:	No
Universal Waste Indicator:	No
Universal Waste Destination Facility:	No
Federal Universal Waste:	No
Active Site Fed-Reg Treatment Storage and Disposal Facility:	Not reported
Active Site Converter Treatment storage and Disposal Facility:	Not reported
Active Site State-Reg Treatment Storage and Disposal Facility:	Not reported
Active Site State-Reg Handler:	---
Federal Facility Indicator:	Not reported
Hazardous Secondary Material Indicator:	N
Sub-Part K Indicator:	Not reported
Commercial TSD Indicator:	No
Treatment Storage and Disposal Type:	Not reported
2018 GPRA Permit Baseline:	Not on the Baseline
2018 GPRA Renewals Baseline:	Not on the Baseline
Permit Renewals Workload Universe:	Not reported
Permit Workload Universe:	Not reported
Permit Progress Universe:	Not reported
Post-Closure Workload Universe:	Not reported
Closure Workload Universe:	Not reported
202 GPRA Corrective Action Baseline:	No
Corrective Action Workload Universe:	No
Subject to Corrective Action Universe:	No
Non-TSDFs Where RCRA CA has Been Imposed Universe:	No
TSDFs Potentially Subject to CA Under 3004 (u)/(v) Universe:	No
TSDFs Only Subject to CA under Discretionary Auth Universe:	No
Corrective Action Priority Ranking:	No NCAPS ranking
Environmental Control Indicator:	No
Institutional Control Indicator:	No

Map ID  
 Direction  
 Distance  
 Elevation

MAP FINDINGS

Site

Database(s)

EDR ID Number  
 EPA ID Number

**TECHNICOLOR (Continued)**

**1026715393**

Human Exposure Controls Indicator:	N/A
Groundwater Controls Indicator:	N/A
Operating TSDF Universe:	Not reported
Full Enforcement Universe:	Not reported
Significant Non-Complier Universe:	No
Unaddressed Significant Non-Complier Universe:	No
Addressed Significant Non-Complier Universe:	No
Significant Non-Complier With a Compliance Schedule Universe:	No
Financial Assurance Required:	Not reported
Handler Date of Last Change:	20210226
Recognized Trader-Importer:	No
Recognized Trader-Exporter:	No
Importer of Spent Lead Acid Batteries:	No
Exporter of Spent Lead Acid Batteries:	No
Recycler Activity Without Storage:	No
Manifest Broker:	No
Sub-Part P Indicator:	No

Handler - Owner Operator:

Owner/Operator Indicator:	Owner
Owner/Operator Name: TECHNIColor SHAHABI	
Legal Status:	Other
Date Became Current:	Not reported
Date Ended Current:	Not reported
Owner/Operator Address:	2255 N ONTARIO ST STE 250
Owner/Operator City,State,Zip:	BURBANK, CA 91504
Owner/Operator Telephone:	818-260-3800
Owner/Operator Telephone Ext:	Not reported
Owner/Operator Fax:	Not reported
Owner/Operator Email:	Not reported

Owner/Operator Indicator:	Operator
Owner/Operator Name: SARAH GARFINIKEL	
Legal Status:	Other
Date Became Current:	Not reported
Date Ended Current:	Not reported
Owner/Operator Address:	2255 N ONTARIO ST STE 250
Owner/Operator City,State,Zip:	BURBANK, CA 91504
Owner/Operator Telephone:	818-260-3800
Owner/Operator Telephone Ext:	Not reported
Owner/Operator Fax:	Not reported
Owner/Operator Email:	Not reported

Historic Generators:

Receive Date:	20210203
Handler Name: TECHNIColor	
Federal Waste Generator Description:	Not a generator, verified
State District Owner:	Not reported
Large Quantity Handler of Universal Waste:	No
Recognized Trader Importer:	No
Recognized Trader Exporter:	No
Spent Lead Acid Battery Importer:	No
Spent Lead Acid Battery Exporter:	No
Current Record:	Yes
Non Storage Recycler Activity:	No

Map ID  
Direction  
Distance  
Elevation

MAP FINDINGS

Site

Database(s)

EDR ID Number  
EPA ID Number

**TECHNICOLOR (Continued)**

**1026715393**

Electronic Manifest Broker: No

List of NAICS Codes and Descriptions:

NAICS Code: 56299  
NAICS Description: ALL OTHER WASTE MANAGEMENT SERVICES

Facility Has Received Notices of Violations:

Violations: No Violations Found

Evaluation Action Summary:

Evaluations: No Evaluations Found

**B21  
ESE  
< 1/8  
0.067 mi.  
352 ft.**

**AMERIFLIGHT  
2817 EMPIRE AVE  
BURBANK, CA 91504**

**Site 2 of 5 in cluster B**

**SWEEPS UST S101582604  
HIST UST N/A  
CA FID UST  
EMI  
WIP**

**Relative:  
Lower**

**SWEEPS UST:**

**Actual:  
653 ft.**

Name: AMERIFLIGHT  
Address: 2817 EMPIRE AVE  
City: BURBANK  
Status: Active  
Comp Number: 11306  
Number: 1  
Board Of Equalization: 44-009231  
Referral Date: 06-26-92  
Action Date: 06-26-92  
Created Date: 06-30-89  
Owner Tank Id: Not reported  
SWRCB Tank Id: Not reported  
Tank Status: Not reported  
Capacity: Not reported  
Active Date: Not reported  
Tank Use: Not reported  
STG: Not reported  
Content: Not reported  
Number Of Tanks: Not reported

Name: AMERIFLIGHT  
Address: 2817 EMPIRE AVE  
City: BURBANK  
Status: Not reported  
Comp Number: 11306  
Number: Not reported  
Board Of Equalization: 44-009231  
Referral Date: Not reported  
Action Date: Not reported  
Created Date: Not reported  
Owner Tank Id: Not reported  
SWRCB Tank Id: 19-007-011306-000001  
Tank Status: Not reported  
Capacity: 1000  
Active Date: Not reported  
Tank Use: OIL



Map ID  
Direction  
Distance  
Elevation

MAP FINDINGS

Site

Database(s)

EDR ID Number  
EPA ID Number

AMERIFLIGHT (Continued)

S101582604

STG: WASTE  
Content: WASTE OIL  
Number Of Tanks: 1

HIST UST:

Name: RICHCRAFT INC  
Address: 2817 EMPIRE AVENUE  
City,State,Zip: BURBANK, CA 91504  
File Number: 00027FA4  
URL: <http://geotracker.waterboards.ca.gov/ustpdfs/pdf/00027FA4.pdf>  
Region: Not reported  
Facility ID: Not reported  
Facility Type: Not reported  
Other Type: Not reported  
Contact Name: Not reported  
Telephone: Not reported  
Owner Name: Not reported  
Owner Address: Not reported  
Owner City,St,Zip: Not reported  
Total Tanks: Not reported  
  
Tank Num: Not reported  
Container Num: Not reported  
Year Installed: Not reported  
Tank Capacity: Not reported  
Tank Used for: Not reported  
Type of Fuel: Not reported  
Container Construction Thickness: Not reported  
Leak Detection: Not reported

[Click here for Geo Tracker PDF:](#)

CA FID UST:

Facility ID: 19000527  
Regulated By: UTNKA  
Regulated ID: 00041408  
Cortese Code: Not reported  
SIC Code: Not reported  
Facility Phone: 8189805005  
Mail To: Not reported  
Mailing Address: 4700 EMPIRE AVE  
Mailing Address 2: Not reported  
Mailing City,St,Zip: BURBANK 91504  
Contact: Not reported  
Contact Phone: Not reported  
DUNs Number: Not reported  
NPDES Number: Not reported  
EPA ID: Not reported  
Comments: Not reported  
Status: Active

EMI:

Name: RICHCRAFT INC  
Address: 2817 EMPIRE AV  
City,State,Zip: BURBANK, CA 91504  
Year: 1987

Map ID  
Direction  
Distance  
Elevation

MAP FINDINGS

Site

Database(s)

EDR ID Number  
EPA ID Number

AMERIFLIGHT (Continued)

S101582604

County Code: 19  
Air Basin: SC  
Facility ID: 21439  
Air District Name: SC  
SIC Code: 3079  
Air District Name: SOUTH COAST AQMD  
Community Health Air Pollution Info System: Not reported  
Consolidated Emission Reporting Rule: Not reported  
Total Organic Hydrocarbon Gases Tons/Yr: 0  
Reactive Organic Gases Tons/Yr: 0  
Carbon Monoxide Emissions Tons/Yr: 0  
NOX - Oxides of Nitrogen Tons/Yr: 0  
SOX - Oxides of Sulphur Tons/Yr: 0  
Particulate Matter Tons/Yr: 0  
Part. Matter 10 Micrometers and Smllr Tons/Yr:0

Name: RICHCRAFT INC  
Address: 2817 EMPIRE AV  
City,State,Zip: BURBANK, CA 91504  
Year: 1990  
County Code: 19  
Air Basin: SC  
Facility ID: 21439  
Air District Name: SC  
SIC Code: 3089  
Air District Name: SOUTH COAST AQMD  
Community Health Air Pollution Info System: Not reported  
Consolidated Emission Reporting Rule: Not reported  
Total Organic Hydrocarbon Gases Tons/Yr: 0  
Reactive Organic Gases Tons/Yr: 0  
Carbon Monoxide Emissions Tons/Yr: 0  
NOX - Oxides of Nitrogen Tons/Yr: 0  
SOX - Oxides of Sulphur Tons/Yr: 0  
Particulate Matter Tons/Yr: 0  
Part. Matter 10 Micrometers and Smllr Tons/Yr:0

WIP:

Name: RICH CRAFT  
Address: 2817 Empire Ave  
City,State,Zip: BURBANK, CA 91504  
Region: 4  
File Number: 104.0934  
**File Status: Historical**  
Staff: LM  
Facility Suite: Not reported

**B22** RICH CRAFT  
**ESE** 2817 EMPIRE AVE.  
**< 1/8** BURBANK, CA 91504  
**0.067 mi.**  
**352 ft.** Site 3 of 5 in cluster B

CPS-SLIC S123745998  
HAZNET N/A  
HWTS

**Relative:** CPS-SLIC:  
**Lower** Name: RICH CRAFT  
Address: 2817 EMPIRE AVE.  
**Actual:** City,State,Zip: BURBANK, CA 91504  
**653 ft.** Region: STATE

Map ID  
Direction  
Distance  
Elevation

MAP FINDINGS

Site

Database(s)

EDR ID Number  
EPA ID Number

**RICH CRAFT (Continued)**

**S123745998**

**Facility Status:** Completed - Case Closed  
Status Date: 04/19/1988  
Global Id: T10000015197  
Lead Agency: LOS ANGELES RWQCB (REGION 4)  
Lead Agency Case Number: Not reported  
Latitude: 34.19216  
Longitude: -118.34208  
Case Type: Cleanup Program Site  
Case Worker: WIP  
Local Agency: Not reported  
RB Case Number: 104.0934  
File Location: Not reported  
Potential Media Affected: Not reported  
Potential Contaminants of Concern: Not reported  
Site History: Not reported

Click here to access the California GeoTracker records for this facility:

**HAZNET:**

Name: 1X AMERIFLIGHT/RICHCRAFT  
Address: 2817 EMPIRE AV  
Address 2: Not reported  
City,State,Zip: BURBANK, CA 915050000  
Contact: HARRIS, CHERYL/OPER  
Telephone: 7142830252  
Mailing Name: Not reported  
Mailing Address: --  
  
Year: 1992  
Gepaid: CAC000707936  
TSD EPA ID: CAT080011059  
CA Waste Code: 241 - Tank bottom waste  
Disposal Method: R01 - Recycler  
Tons: 0.2085

**HWTS:**

Name: 1X AMERIFLIGHT/RICHCRAFT  
Address: 2817 EMPIRE AV  
Address 2: Not reported  
City,State,Zip: BURBANK, CA 91505  
EPA ID: CAC000707936  
Inactive Date: 10/25/2000  
Create Date: 03/19/1992  
Last Act Date: Not reported  
Mailing Name: Not reported  
Mailing Address: Not reported  
Mailing Address 2: Not reported  
Mailing City,State,Zip: BURBANK, CA 915050000  
Owner Name: CORP  
Owner Address: Not reported  
Owner Address 2: Not reported  
Owner City,State,Zip: Not reported  
Contact Name: HARRIS, CHERYL/OPER  
Contact Address: Not reported  
Contact Address 2: Not reported

Map ID  
 Direction  
 Distance  
 Elevation

MAP FINDINGS

Site

Database(s)

EDR ID Number  
 EPA ID Number

**RICH CRAFT (Continued)**

**S123745998**

City,State,Zip: Not reported  
 Facility Status: Inactive  
 Facility Type: TEMPORARY  
 Category: STATE  
 Latitude: 34.19449  
 Longitude: -118.361058

**B23**  
**ESE**  
 < 1/8  
 0.067 mi.  
 356 ft.

**PRC-DE SOTO INTERNATIONAL INC**  
**2820 EMPIRE AVENUE**  
**BURBANK, CA 91504**

**RCRA-LQG 1000183901**  
**FINDS CAD047903927**  
**ECHO**  
**HAZNET**  
**NPDES**  
**HWTS**

**Site 4 of 5 in cluster B**

**Relative:**  
**Lower**  
**Actual:**  
**653 ft.**

**RCRA Listings:**

Date Form Received by Agency: 20220217  
 Handler Name: PRC-DE SOTO INTERNATIONAL INC  
 Handler Address: 2820 EMPIRE AVE  
 Handler City,State,Zip: BURBANK, CA 91504-0000  
 EPA ID: CAD047903927  
 Contact Name: MARELI VIDACA  
 Contact Address: EMPIRE AVE  
 Contact City,State,Zip: BURBANK, CA 91504-0000  
 Contact Telephone: 661-678-4253  
 Contact Fax: Not reported  
 Contact Email: MBENITEZ@PPG.COM  
 Contact Title: ENVIRONMENTAL, HEALTH & SAFETY SUPERVISOR  
 EPA Region: 09  
 Land Type: Private  
 Federal Waste Generator Description: Large Quantity Generator  
 Non-Notifier: Not reported  
 Biennial Report Cycle: 2021  
 Accessibility: Not reported  
 Active Site Indicator: Handler Activities  
 State District Owner: Not reported  
 State District: Not reported  
 Mailing Address: EMPIRE AVE  
 Mailing City,State,Zip: BURBANK, CA 91504-0000  
 Owner Name: PRC-DESOTO INTERNATIONAL INC.  
 Owner Type: Private  
 Operator Name: PRC-DESOTO INTERNATIONAL INC.  
 Operator Type: Private  
 Short-Term Generator Activity: No  
 Importer Activity: No  
 Mixed Waste Generator: No  
 Transporter Activity: No  
 Transfer Facility Activity: No  
 Recycler Activity with Storage: No  
 Small Quantity On-Site Burner Exemption: No  
 Smelting Melting and Refining Furnace Exemption: No  
 Underground Injection Control: No  
 Off-Site Waste Receipt: No  
 Universal Waste Indicator: No  
 Universal Waste Destination Facility: No  
 Federal Universal Waste: No  
 Active Site Fed-Reg Treatment Storage and Disposal Facility: Not reported  
 Active Site Converter Treatment storage and Disposal Facility: Not reported  
 Active Site State-Reg Treatment Storage and Disposal Facility: Not reported

Map ID  
 Direction  
 Distance  
 Elevation

MAP FINDINGS

Site

Database(s)

EDR ID Number  
 EPA ID Number

**PRC-DE SOTO INTERNATIONAL INC (Continued)**

**1000183901**

Active Site State-Reg Handler:	---
Federal Facility Indicator:	Not reported
Hazardous Secondary Material Indicator:	N
Sub-Part K Indicator:	Not reported
Commercial TSD Indicator:	No
Treatment Storage and Disposal Type:	Not reported
2018 GPRA Permit Baseline:	Not on the Baseline
2018 GPRA Renewals Baseline:	Not on the Baseline
Permit Renewals Workload Universe:	Not reported
Permit Workload Universe:	Not reported
Permit Progress Universe:	Not reported
Post-Closure Workload Universe:	Not reported
Closure Workload Universe:	Not reported
202 GPRA Corrective Action Baseline:	No
Corrective Action Workload Universe:	No
Subject to Corrective Action Universe:	No
Non-TSDs Where RCRA CA has Been Imposed Universe:	No
TSDs Potentially Subject to CA Under 3004 (u)/(v) Universe:	No
TSDs Only Subject to CA under Discretionary Auth Universe:	No
Corrective Action Priority Ranking:	No NCAPS ranking
Environmental Control Indicator:	No
Institutional Control Indicator:	No
Human Exposure Controls Indicator:	N/A
Groundwater Controls Indicator:	N/A
Operating TSD Universe:	Not reported
Full Enforcement Universe:	Not reported
Significant Non-Complier Universe:	No
Unaddressed Significant Non-Complier Universe:	No
Addressed Significant Non-Complier Universe:	No
Significant Non-Complier With a Compliance Schedule Universe:	No
Financial Assurance Required:	Not reported
Handler Date of Last Change:	20220615
Recognized Trader-Importer:	No
Recognized Trader-Exporter:	No
Importer of Spent Lead Acid Batteries:	No
Exporter of Spent Lead Acid Batteries:	No
Recycler Activity Without Storage:	No
Manifest Broker:	No
Sub-Part P Indicator:	No

Biennial: List of Years

Year: 2019

Click Here for Biennial Reporting System Data:  
 Year: 2017

Click Here for Biennial Reporting System Data:  
 Year: 2015

Click Here for Biennial Reporting System Data:  
 Year: 2013

Click Here for Biennial Reporting System Data:  
 Year: 2011

Click Here for Biennial Reporting System Data:  
 Year: 2009

Map ID  
Direction  
Distance  
Elevation

MAP FINDINGS

Site

Database(s)

EDR ID Number  
EPA ID Number

**PRC-DE SOTO INTERNATIONAL INC (Continued)**

**1000183901**

[Click Here for Biennial Reporting System Data:](#)

Year: 2007

[Click Here for Biennial Reporting System Data:](#)

Year: 2005

[Click Here for Biennial Reporting System Data:](#)

Hazardous Waste Summary:

Waste Code:	D001
Waste Description:	IGNITABLE WASTE
Waste Code:	D002
Waste Description:	CORROSIVE WASTE
Waste Code:	D003
Waste Description:	REACTIVE WASTE
Waste Code:	D004
Waste Description:	ARSENIC
Waste Code:	D005
Waste Description:	BARIUM
Waste Code:	D006
Waste Description:	CADMIUM
Waste Code:	D007
Waste Description:	CHROMIUM
Waste Code:	D008
Waste Description:	LEAD
Waste Code:	D009
Waste Description:	MERCURY
Waste Code:	D010
Waste Description:	SELENIUM
Waste Code:	D011
Waste Description:	SILVER
Waste Code:	D018
Waste Description:	BENZENE
Waste Code:	D019
Waste Description:	CARBON TETRACHLORIDE
Waste Code:	D021
Waste Description:	CHLOROBENZENE
Waste Code:	D022
Waste Description:	CHLOROFORM
Waste Code:	D035
Waste Description:	METHYL ETHYL KETONE

Map ID  
Direction  
Distance  
Elevation

MAP FINDINGS

Site

Database(s)

EDR ID Number  
EPA ID Number

**PRC-DE SOTO INTERNATIONAL INC (Continued)**

**1000183901**

Waste Code: D038  
Waste Description: PYRIDINE

Waste Code: D039  
Waste Description: TETRACHLOROETHYLENE

Waste Code: D040  
Waste Description: TRICHLORETHYLENE

Waste Code: F001  
Waste Description: THE FOLLOWING SPENT HALOGENATED SOLVENTS USED IN DEGREASING: TETRACHLOROETHYLENE, TRICHLORETHYLENE, METHYLENE CHLORIDE, 1,1,1-TRICHLOROETHANE, CARBON TETRACHLORIDE AND CHLORINATED FLUOROCARBONS; ALL SPENT SOLVENT MIXTURES/BLENDS USED IN DEGREASING CONTAINING, BEFORE USE, A TOTAL OF TEN PERCENT OR MORE (BY VOLUME) OF ONE OR MORE OF THE ABOVE HALOGENATED SOLVENTS OR THOSE SOLVENTS LISTED IN F002, F004, AND F005; AND STILL BOTTOMS FROM THE RECOVERY OF THESE SPENT SOLVENTS AND SPENT SOLVENT MIXTURES.

Waste Code: F002  
Waste Description: THE FOLLOWING SPENT HALOGENATED SOLVENTS: TETRACHLOROETHYLENE, METHYLENE CHLORIDE, TRICHLOROETHYLENE, 1,1,1-TRICHLOROETHANE, CHLOROBENZENE, 1,1,2-TRICHLORO-1,2,2-TRIFLUOROETHANE, ORTHO-DICHLOROBENZENE, TRICHLOROFLUOROMETHANE, AND 1,1,2, TRICHLOROETHANE; ALL SPENT SOLVENT MIXTURES/BLENDS CONTAINING, BEFORE USE, A TOTAL OF TEN PERCENT OR MORE (BY VOLUME) OF ONE OR MORE OF THE ABOVE HALOGENATED SOLVENTS OR THOSE SOLVENTS LISTED IN F001, F004, AND F005; AND STILL BOTTOMS FROM THE RECOVERY OF THESE SPENT SOLVENTS AND SPENT SOLVENT MIXTURES.

Waste Code: F003  
Waste Description: THE FOLLOWING SPENT NONHALOGENATED SOLVENTS: XYLENE, ACETONE, ETHYL ACETATE, ETHYL BENZENE, ETHYL ETHER, METHYL ISOBUTYL KETONE, N-BUTYL ALCOHOL, CYCLOHEXANONE, AND METHANOL; ALL SPENT SOLVENT MIXTURES/BLENDS CONTAINING, BEFORE USE, ONLY THE ABOVE SPENT NONHALOGENATED SOLVENTS; AND ALL SPENT SOLVENT MIXTURES/BLENDS CONTAINING, BEFORE USE, ONE OR MORE OF THE ABOVE NONHALOGENATED SOLVENTS, AND A TOTAL OF TEN PERCENT OR MORE (BY VOLUME) OF ONE OR MORE OF THOSE SOLVENTS LISTED IN F001, F002, F004, AND F005; AND STILL BOTTOMS FROM THE RECOVERY OF THESE SPENT SOLVENTS AND SPENT SOLVENT MIXTURES.

Waste Code: F005  
Waste Description: THE FOLLOWING SPENT NONHALOGENATED SOLVENTS: TOLUENE, METHYL ETHYL KETONE, CARBON DISULFIDE, ISOBUTANOL, PYRIDINE, BENZENE, 2-ETHOXYETHANOL, AND 2-NITROPROPANE; ALL SPENT SOLVENT MIXTURES/BLENDS CONTAINING, BEFORE USE, A TOTAL OF TEN PERCENT OR MORE (BY VOLUME) OF ONE OR MORE OF THE ABOVE NONHALOGENATED SOLVENTS OR THOSE SOLVENTS LISTED IN F001, F002, OR F004; AND STILL BOTTOMS FROM THE RECOVERY OF THESE SPENT SOLVENTS AND SPENT SOLVENT MIXTURES.

Waste Code: F007  
Waste Description: SPENT CYANIDE PLATING BATH SOLUTIONS FROM ELECTROPLATING OPERATIONS.

Waste Code: F024  
Waste Description: PROCESS WASTES INCLUDING, BUT NOT LIMITED TO, DISTILLATION RESIDUES, HEAVY ENDS, TARS, AND REACTOR CLEAN-OUT WASTES FROM THE PRODUCTION OF

Map ID  
Direction  
Distance  
Elevation

MAP FINDINGS

Site

Database(s)

EDR ID Number  
EPA ID Number

PRC-DE SOTO INTERNATIONAL INC (Continued)

1000183901

CERTAIN CHLORINATED ALIPHATIC HYDROCARBONS BY FREE RADICAL CATALYZED PROCESSES. THESE CHLORINATED ALIPHATIC HYDROCARBONS ARE THOSE HAVING CARBON CHAIN LENGTHS RANGING FROM ONE TO, AND INCLUDING FIVE, WITH VARYING AMOUNTS AND POSITIONS OF CHLORINE SUBSTITUTION. (THIS LISTING DOES NOT INCLUDE WASTEWATERS, WASTEWATER TREATMENT SLUDGE, SPENT CATALYSTS, AND WASTES LISTED IN SECTIONS 261.31. OR 261.32)

Waste Code:	P028
Waste Description:	BENZENE, (CHLOROMETHYL)- (OR) BENZYL CHLORIDE
Waste Code:	U008
Waste Description:	2-PROPENOIC ACID (I) (OR) ACRYLIC ACID (I)
Waste Code:	U024
Waste Description:	DICHLOROMETHOXY ETHANE (OR) ETHANE, 1,1'-[METHYLENEBIS(OXY)]BIS[2-CHLORO-
Waste Code:	U056
Waste Description:	BENZENE, HEXAHYDRO- (I) (OR) CYCLOHEXANE (I)
Waste Code:	U080
Waste Description:	METHANE, DICHLORO- (OR) METHYLENE CHLORIDE
Waste Code:	U112
Waste Description:	ACETIC ACID, ETHYL ESTER (I) (OR) ETHYL ACETATE (I)
Waste Code:	U122
Waste Description:	FORMALDEHYDE
Waste Code:	U123
Waste Description:	FORMIC ACID (C,T)
Waste Code:	U124
Waste Description:	FURAN (I) (OR) FURFURAN (I)
Waste Code:	U134
Waste Description:	HYDROFLUORIC ACID (C,T) (OR) HYDROGEN FLUORIDE (C,T)
Waste Code:	U154
Waste Description:	METHANOL (I) (OR) METHYL ALCOHOL (I)
Waste Code:	U159
Waste Description:	2-BUTANONE (I,T) (OR) METHYL ETHYL KETONE (MEK) (I,T)
Waste Code:	U188
Waste Description:	PHENOL
Waste Code:	U190
Waste Description:	1,3-ISOBENZOFURANDIONE (OR) PHTHALIC ANHYDRIDE
Waste Code:	U213
Waste Description:	FURAN, TETRAHYDRO-(I) (OR) TETRAHYDROFURAN (I)
Waste Code:	U219
Waste Description:	THIOUREA
Waste Code:	U220



Map ID  
Direction  
Distance  
Elevation

MAP FINDINGS

Site

Database(s)

EDR ID Number  
EPA ID Number

**PRC-DE SOTO INTERNATIONAL INC (Continued)**

**1000183901**

Waste Description: BENZENE, METHYL- (OR) TOLUENE  
Waste Code: U228  
Waste Description: ETHENE, TRICHLORO- (OR) TRICHLOROETHYLENE  
Waste Code: U239  
Waste Description: BENZENE, DIMETHYL- (I,T) (OR) XYLENE (I)

Handler - Owner Operator:

Owner/Operator Indicator: Operator  
Owner/Operator Name: PRC-DE SOTO INTERNATIONAL INC  
Legal Status: Private  
Date Became Current: 19450101  
Date Ended Current: Not reported  
Owner/Operator Address: Not reported  
Owner/Operator City,State,Zip: Not reported  
Owner/Operator Telephone: Not reported  
Owner/Operator Telephone Ext: Not reported  
Owner/Operator Fax: Not reported  
Owner/Operator Email: Not reported

Owner/Operator Indicator: Owner  
Owner/Operator Name: PRC-DE SOTO INTERNATIONAL INC  
Legal Status: Private  
Date Became Current: 19450101  
Date Ended Current: Not reported  
Owner/Operator Address: 12780 SAN FERNANDO RD  
Owner/Operator City,State,Zip: SYLMAR, CA 91342  
Owner/Operator Telephone: 818-352-6711  
Owner/Operator Telephone Ext: Not reported  
Owner/Operator Fax: Not reported  
Owner/Operator Email: Not reported

Owner/Operator Indicator: Owner  
Owner/Operator Name: NOT REQUIRED  
Legal Status: Private  
Date Became Current: Not reported  
Date Ended Current: Not reported  
Owner/Operator Address: NOT REQUIRED  
Owner/Operator City,State,Zip: NOT REQUIRED, ME 99999  
Owner/Operator Telephone: 415-555-1212  
Owner/Operator Telephone Ext: Not reported  
Owner/Operator Fax: Not reported  
Owner/Operator Email: Not reported

Owner/Operator Indicator: Operator  
Owner/Operator Name: PRC-DESOTO INTERNATIONAL INC  
Legal Status: Private  
Date Became Current: 19450101  
Date Ended Current: Not reported  
Owner/Operator Address: Not reported  
Owner/Operator City,State,Zip: Not reported  
Owner/Operator Telephone: Not reported  
Owner/Operator Telephone Ext: Not reported  
Owner/Operator Fax: Not reported  
Owner/Operator Email: Not reported

Map ID  
Direction  
Distance  
Elevation

MAP FINDINGS

Site

Database(s)

EDR ID Number  
EPA ID Number

**PRC-DE SOTO INTERNATIONAL INC (Continued)**

**1000183901**

Owner/Operator Indicator: Owner  
Owner/Operator Name: PRC-DESOTO INTERNATIONAL INC.  
Legal Status: Private  
Date Became Current: 19841212  
Date Ended Current: Not reported  
Owner/Operator Address: 12780 SAN FERNANDO RD  
Owner/Operator City,State,Zip: SYLMAR, CA 91342  
Owner/Operator Telephone: 818-362-6711  
Owner/Operator Telephone Ext: Not reported  
Owner/Operator Fax: Not reported  
Owner/Operator Email: Not reported

Owner/Operator Indicator: Operator  
Owner/Operator Name: PRC-DESOTO INTERNATIONAL INC  
Legal Status: Private  
Date Became Current: 19450101  
Date Ended Current: Not reported  
Owner/Operator Address: Not reported  
Owner/Operator City,State,Zip: Not reported  
Owner/Operator Telephone: Not reported  
Owner/Operator Telephone Ext: Not reported  
Owner/Operator Fax: Not reported  
Owner/Operator Email: Not reported

Owner/Operator Indicator: Operator  
Owner/Operator Name: PRC-DESOTO INTERNATIONAL INC.  
Legal Status: Private  
Date Became Current: 19841212  
Date Ended Current: Not reported  
Owner/Operator Address: 2820 EMPIRE AVE  
Owner/Operator City,State,Zip: BURBANK, CA 91504-0000  
Owner/Operator Telephone: 818-549-7511  
Owner/Operator Telephone Ext: Not reported  
Owner/Operator Fax: Not reported  
Owner/Operator Email: CWONG@PPG.COM

Owner/Operator Indicator: Operator  
Owner/Operator Name: PRC-DESOTO INTERNATIONAL INC  
Legal Status: Private  
Date Became Current: 19450101  
Date Ended Current: Not reported  
Owner/Operator Address: Not reported  
Owner/Operator City,State,Zip: Not reported  
Owner/Operator Telephone: Not reported  
Owner/Operator Telephone Ext: Not reported  
Owner/Operator Fax: Not reported  
Owner/Operator Email: Not reported

Owner/Operator Indicator: Operator  
Owner/Operator Name: PRC-DESOTO INTERNATIONAL INC.  
Legal Status: Private  
Date Became Current: 19841212  
Date Ended Current: Not reported  
Owner/Operator Address: 2820 EMPIRE AVE  
Owner/Operator City,State,Zip: BURBANK, CA 91504-0000  
Owner/Operator Telephone: 818-549-7511  
Owner/Operator Telephone Ext: Not reported

Map ID  
Direction  
Distance  
Elevation

MAP FINDINGS

Site

Database(s)

EDR ID Number  
EPA ID Number

**PRC-DE SOTO INTERNATIONAL INC (Continued)**

**1000183901**

Owner/Operator Fax: Not reported  
Owner/Operator Email: CWONG@PPG.COM

Owner/Operator Indicator: Owner  
Owner/Operator Name: PRC-DESOTO INTERNATIONAL INC.  
Legal Status: Private  
Date Became Current: 19841212  
Date Ended Current: Not reported  
Owner/Operator Address: 12780 SAN FERNANDO ROAD  
Owner/Operator City,State,Zip: SYLMAR, CA 91342  
Owner/Operator Telephone: 818-362-6711  
Owner/Operator Telephone Ext: Not reported  
Owner/Operator Fax: Not reported  
Owner/Operator Email: LEUSNER@PPG.COM

Owner/Operator Indicator: Operator  
Owner/Operator Name: PRC-DESOTO INTERNATIONAL INC  
Legal Status: Private  
Date Became Current: 19450101  
Date Ended Current: Not reported  
Owner/Operator Address: Not reported  
Owner/Operator City,State,Zip: Not reported  
Owner/Operator Telephone: Not reported  
Owner/Operator Telephone Ext: Not reported  
Owner/Operator Fax: Not reported  
Owner/Operator Email: Not reported

Owner/Operator Indicator: Owner  
Owner/Operator Name: PRC-DE SOTO INTERNATIONAL INC  
Legal Status: Private  
Date Became Current: 19450101  
Date Ended Current: Not reported  
Owner/Operator Address: 12780 SAN FERNANDO ROAD  
Owner/Operator City,State,Zip: SYLMAR, CA 91342  
Owner/Operator Telephone: 818-362-6711  
Owner/Operator Telephone Ext: Not reported  
Owner/Operator Fax: Not reported  
Owner/Operator Email: Not reported

Owner/Operator Indicator: Owner  
Owner/Operator Name: PRC-DESOTO INTERNATIONAL INC.  
Legal Status: Private  
Date Became Current: 19841212  
Date Ended Current: Not reported  
Owner/Operator Address: 12780 SAN FERNANDO ROAD  
Owner/Operator City,State,Zip: SYLMAR, CA 91342  
Owner/Operator Telephone: 818-362-6711  
Owner/Operator Telephone Ext: Not reported  
Owner/Operator Fax: Not reported  
Owner/Operator Email: LEUSNER@PPG.COM

Owner/Operator Indicator: Operator  
Owner/Operator Name: PRC-DESOTO INTERNATIONAL INC.  
Legal Status: Private  
Date Became Current: 19841212  
Date Ended Current: Not reported  
Owner/Operator Address: 2820 EMPIRE AVE

Map ID  
Direction  
Distance  
Elevation

MAP FINDINGS

Site

Database(s)

EDR ID Number  
EPA ID Number

**PRC-DE SOTO INTERNATIONAL INC (Continued)**

**1000183901**

Owner/Operator City,State,Zip: BURBANK, CA 91504-0000  
Owner/Operator Telephone: 818-549-7511  
Owner/Operator Telephone Ext: Not reported  
Owner/Operator Fax: Not reported  
Owner/Operator Email: CWONG@PPG.COM

Owner/Operator Indicator: Owner  
Owner/Operator Name: PRC-DESOTO INTERNATIONAL INC  
Legal Status: Private  
Date Became Current: 19450101  
Date Ended Current: Not reported  
Owner/Operator Address: 5430 SAN FERNANDO RD. BOX 1800  
Owner/Operator City,State,Zip: GLENDALE, CA 91209  
Owner/Operator Telephone: Not reported  
Owner/Operator Telephone Ext: Not reported  
Owner/Operator Fax: Not reported  
Owner/Operator Email: Not reported

Owner/Operator Indicator: Owner  
Owner/Operator Name: PRC-DESOTO INTERNATIONAL INC  
Legal Status: Private  
Date Became Current: 19450101  
Date Ended Current: Not reported  
Owner/Operator Address: 5430 SAN FERNANDO RD. BOX 1800  
Owner/Operator City,State,Zip: GLENDALE, CA 91209  
Owner/Operator Telephone: Not reported  
Owner/Operator Telephone Ext: Not reported  
Owner/Operator Fax: Not reported  
Owner/Operator Email: Not reported

Owner/Operator Indicator: Operator  
Owner/Operator Name: PRC-DESOTO INTERNATIONAL INC.  
Legal Status: Private  
Date Became Current: 19840212  
Date Ended Current: Not reported  
Owner/Operator Address: Not reported  
Owner/Operator City,State,Zip: Not reported  
Owner/Operator Telephone: Not reported  
Owner/Operator Telephone Ext: Not reported  
Owner/Operator Fax: Not reported  
Owner/Operator Email: Not reported

Owner/Operator Indicator: Operator  
Owner/Operator Name: NOT REQUIRED  
Legal Status: Private  
Date Became Current: Not reported  
Date Ended Current: Not reported  
Owner/Operator Address: NOT REQUIRED  
Owner/Operator City,State,Zip: NOT REQUIRED, ME 99999  
Owner/Operator Telephone: 415-555-1212  
Owner/Operator Telephone Ext: Not reported  
Owner/Operator Fax: Not reported  
Owner/Operator Email: Not reported

Owner/Operator Indicator: Owner  
Owner/Operator Name: PRC-DESOTO INTERNATIONAL INC  
Legal Status: Private

Map ID  
Direction  
Distance  
Elevation

MAP FINDINGS

Site

Database(s)

EDR ID Number  
EPA ID Number

**PRC-DE SOTO INTERNATIONAL INC (Continued)**

**1000183901**

Date Became Current: 19450101  
Date Ended Current: Not reported  
Owner/Operator Address: 12780 SAM FERNANDO ROAD  
Owner/Operator City,State,Zip: SYLMAR, CA 91342  
Owner/Operator Telephone: Not reported  
Owner/Operator Telephone Ext: Not reported  
Owner/Operator Fax: Not reported  
Owner/Operator Email: Not reported

Owner/Operator Indicator: Operator  
Owner/Operator Name: PRC-DESOTO INTERNATIONAL INC  
Legal Status: Private  
Date Became Current: 19450101  
Date Ended Current: Not reported  
Owner/Operator Address: Not reported  
Owner/Operator City,State,Zip: Not reported  
Owner/Operator Telephone: Not reported  
Owner/Operator Telephone Ext: Not reported  
Owner/Operator Fax: Not reported  
Owner/Operator Email: Not reported

Owner/Operator Indicator: Owner  
Owner/Operator Name: PRC-DESOTO INTERNATIONAL INC.  
Legal Status: Private  
Date Became Current: 19841212  
Date Ended Current: Not reported  
Owner/Operator Address: 12780 SAN FERNANDO ROAD  
Owner/Operator City,State,Zip: SYLMAR, CA 91342  
Owner/Operator Telephone: 818-362-6711  
Owner/Operator Telephone Ext: Not reported  
Owner/Operator Fax: Not reported  
Owner/Operator Email: LEUSNER@PPG.COM

Owner/Operator Indicator: Owner  
Owner/Operator Name: PRC-DESOTO INTERNATIONAL INC  
Legal Status: Private  
Date Became Current: 19450101  
Date Ended Current: Not reported  
Owner/Operator Address: 12780 SAM FERNANDO ROAD  
Owner/Operator City,State,Zip: SYLMAR, CA 91342  
Owner/Operator Telephone: Not reported  
Owner/Operator Telephone Ext: Not reported  
Owner/Operator Fax: Not reported  
Owner/Operator Email: Not reported

**Historic Generators:**

Receive Date: 20100913  
Handler Name: PPG AEROSPACE PRC - DESOTO INTERNATIONAL  
Federal Waste Generator Description: Large Quantity Generator  
State District Owner: Not reported  
Large Quantity Handler of Universal Waste: No  
Recognized Trader Importer: No  
Recognized Trader Exporter: No  
Spent Lead Acid Battery Importer: No  
Spent Lead Acid Battery Exporter: No  
Current Record: No  
Non Storage Recycler Activity: Not reported

Map ID  
Direction  
Distance  
Elevation

MAP FINDINGS

Site

Database(s)

EDR ID Number  
EPA ID Number

**PRC-DE SOTO INTERNATIONAL INC (Continued)**

**1000183901**

Electronic Manifest Broker: Not reported

Receive Date: 20121009  
Handler Name: PRC-DE SOTO INTERNATIONAL INC  
Federal Waste Generator Description: Large Quantity Generator  
State District Owner: Not reported  
Large Quantity Handler of Universal Waste: No  
Recognized Trader Importer: No  
Recognized Trader Exporter: No  
Spent Lead Acid Battery Importer: No  
Spent Lead Acid Battery Exporter: No  
Current Record: No  
Non Storage Recycler Activity: Not reported  
Electronic Manifest Broker: Not reported

Receive Date: 20140301  
Handler Name: PPG AEROSPACE PRC-DESOTO INTERNATIONAL  
Federal Waste Generator Description: Large Quantity Generator  
State District Owner: Not reported  
Large Quantity Handler of Universal Waste: No  
Recognized Trader Importer: No  
Recognized Trader Exporter: No  
Spent Lead Acid Battery Importer: No  
Spent Lead Acid Battery Exporter: No  
Current Record: No  
Non Storage Recycler Activity: Not reported  
Electronic Manifest Broker: Not reported

Receive Date: 20160229  
Handler Name: PRC-DESOTO INTERNATIONAL INC.  
Federal Waste Generator Description: Large Quantity Generator  
State District Owner: Not reported  
Large Quantity Handler of Universal Waste: No  
Recognized Trader Importer: No  
Recognized Trader Exporter: No  
Spent Lead Acid Battery Importer: No  
Spent Lead Acid Battery Exporter: No  
Current Record: No  
Non Storage Recycler Activity: Not reported  
Electronic Manifest Broker: Not reported

Receive Date: 20180822  
Handler Name: PRC-DE SOTO INTERNATIONAL INC  
Federal Waste Generator Description: Large Quantity Generator  
State District Owner: Not reported  
Large Quantity Handler of Universal Waste: No  
Recognized Trader Importer: No  
Recognized Trader Exporter: No  
Spent Lead Acid Battery Importer: No  
Spent Lead Acid Battery Exporter: No  
Current Record: No  
Non Storage Recycler Activity: No  
Electronic Manifest Broker: No

Receive Date: 20200226  
Handler Name: PRC-DE SOTO INTERNATIONAL INC  
Federal Waste Generator Description: Large Quantity Generator

Map ID  
Direction  
Distance  
Elevation

MAP FINDINGS

Site

Database(s)

EDR ID Number  
EPA ID Number

**PRC-DE SOTO INTERNATIONAL INC (Continued)**

**1000183901**

State District Owner: Not reported  
Large Quantity Handler of Universal Waste: No  
Recognized Trader Importer: No  
Recognized Trader Exporter: No  
Spent Lead Acid Battery Importer: No  
Spent Lead Acid Battery Exporter: No  
Current Record: No  
Non Storage Recycler Activity: No  
Electronic Manifest Broker: No

Receive Date: 20220217  
Handler Name: PRC-DE SOTO INTERNATIONAL INC  
Federal Waste Generator Description: Large Quantity Generator  
State District Owner: Not reported  
Large Quantity Handler of Universal Waste: No  
Recognized Trader Importer: No  
Recognized Trader Exporter: No  
Spent Lead Acid Battery Importer: No  
Spent Lead Acid Battery Exporter: No  
Current Record: Yes  
Non Storage Recycler Activity: No  
Electronic Manifest Broker: No

Receive Date: 19960901  
Handler Name: PROD RESEARCH & CHEM R&D LAB  
Federal Waste Generator Description: Small Quantity Generator  
State District Owner: CA  
Large Quantity Handler of Universal Waste: No  
Recognized Trader Importer: No  
Recognized Trader Exporter: No  
Spent Lead Acid Battery Importer: No  
Spent Lead Acid Battery Exporter: No  
Current Record: No  
Non Storage Recycler Activity: Not reported  
Electronic Manifest Broker: Not reported

Receive Date: 20060228  
Handler Name: PDG AEROSPACE PRI-DESOTO  
Federal Waste Generator Description: Small Quantity Generator  
State District Owner: Not reported  
Large Quantity Handler of Universal Waste: No  
Recognized Trader Importer: No  
Recognized Trader Exporter: No  
Spent Lead Acid Battery Importer: No  
Spent Lead Acid Battery Exporter: No  
Current Record: No  
Non Storage Recycler Activity: Not reported  
Electronic Manifest Broker: Not reported

Receive Date: 19841210  
Handler Name: PROD RESEARCH & CHEM R&D LAB  
Federal Waste Generator Description: Large Quantity Generator  
State District Owner: CA  
Large Quantity Handler of Universal Waste: No  
Recognized Trader Importer: No  
Recognized Trader Exporter: No  
Spent Lead Acid Battery Importer: No

Map ID  
Direction  
Distance  
Elevation

MAP FINDINGS

Site

Database(s)

EDR ID Number  
EPA ID Number

**PRC-DE SOTO INTERNATIONAL INC (Continued)**

**1000183901**

Spent Lead Acid Battery Exporter: No  
Current Record: No  
Non Storage Recycler Activity: Not reported  
Electronic Manifest Broker: Not reported

Receive Date: 19900416  
Handler Name: PRODUCTS RESEARCH & CHEMICAL CORP  
Federal Waste Generator Description: Large Quantity Generator  
State District Owner: Not reported  
Large Quantity Handler of Universal Waste: No  
Recognized Trader Importer: No  
Recognized Trader Exporter: No  
Spent Lead Acid Battery Importer: No  
Spent Lead Acid Battery Exporter: No  
Current Record: No  
Non Storage Recycler Activity: Not reported  
Electronic Manifest Broker: Not reported

Receive Date: 20060228  
Handler Name: PDG AEROSPACE PRI-DESOTO  
Federal Waste Generator Description: Large Quantity Generator  
State District Owner: Not reported  
Large Quantity Handler of Universal Waste: No  
Recognized Trader Importer: No  
Recognized Trader Exporter: No  
Spent Lead Acid Battery Importer: No  
Spent Lead Acid Battery Exporter: No  
Current Record: No  
Non Storage Recycler Activity: Not reported  
Electronic Manifest Broker: Not reported

Receive Date: 20080228  
Handler Name: PPG AEROSPACE PRC - DESOTO INTERNATIONAL  
Federal Waste Generator Description: Large Quantity Generator  
State District Owner: Not reported  
Large Quantity Handler of Universal Waste: No  
Recognized Trader Importer: No  
Recognized Trader Exporter: No  
Spent Lead Acid Battery Importer: No  
Spent Lead Acid Battery Exporter: No  
Current Record: No  
Non Storage Recycler Activity: Not reported  
Electronic Manifest Broker: Not reported

List of NAICS Codes and Descriptions:

NAICS Code: 54171  
NAICS Description: RESEARCH AND DEVELOPMENT IN THE PHYSICAL, ENGINEERING, AND LIFE SCIENCES

NAICS Code: 541711  
NAICS Description: RESEARCH AND DEVELOPMENT IN BIOTECHNOLOGY

NAICS Code: 541712  
NAICS Description: RESEARCH AND DEVELOPMENT IN THE PHYSICAL, ENGINEERING, AND LIFE SCIENCES (EXCEPT BIOTECHNOLOGY)

NAICS Code: 541715



Map ID  
Direction  
Distance  
Elevation

MAP FINDINGS

Site

Database(s)

EDR ID Number  
EPA ID Number

**PRC-DE SOTO INTERNATIONAL INC (Continued)**

**1000183901**

NAICS Description: RESEARCH AND DEVELOPMENT IN THE PHYSICAL, ENGINEERING, AND LIFE SCIENCES (EXCEPT NANOTECHNOLOGY AND BIOTECHNOLOGY)  
NAICS Code: 56111  
NAICS Description: OFFICE ADMINISTRATIVE SERVICES

Facility Has Received Notices of Violation:

Found Violation: Yes  
Agency Which Determined Violation: EPA  
Violation Short Description: Generators - General  
Date Violation was Determined: 20190805  
Actual Return to Compliance Date: 20190916  
Return to Compliance Qualifier: Documented  
Violation Responsible Agency: EPA  
Scheduled Compliance Date: Not reported  
Enforcement Identifier: Not reported  
Date of Enforcement Action: Not reported  
Enforcement Responsible Agency: Not reported  
Enforcement Docket Number: Not reported  
Enforcement Attorney: Not reported  
Corrective Action Component: Not reported  
Appeal Initiated Date: Not reported  
Appeal Resolution Date: Not reported  
Disposition Status Date: Not reported  
Disposition Status: Not reported  
Disposition Status Description: Not reported  
Consent/Final Order Sequence Number: Not reported  
Consent/Final Order Respondent Name: Not reported  
Consent/Final Order Lead Agency: Not reported  
Enforcement Type: Not reported  
Enforcement Responsible Person: Not reported  
Enforcement Responsible Sub-Organization: Not reported  
SEP Sequence Number: Not reported  
SEP Expenditure Amount: Not reported  
SEP Scheduled Completion Date: Not reported  
SEP Actual Date: Not reported  
SEP Defaulted Date: Not reported  
SEP Type: Not reported  
SEP Type Description: Not reported  
Proposed Amount: Not reported  
Final Monetary Amount: Not reported  
Paid Amount: Not reported  
Final Count: Not reported  
Final Amount: Not reported

Found Violation: Yes  
Agency Which Determined Violation: EPA  
Violation Short Description: Preparedness, Prevention, and Emergency Procedures  
Date Violation was Determined: 20190805  
Actual Return to Compliance Date: Not reported  
Return to Compliance Qualifier: Not reported  
Violation Responsible Agency: EPA  
Scheduled Compliance Date: Not reported  
Enforcement Identifier: Not reported  
Date of Enforcement Action: Not reported  
Enforcement Responsible Agency: Not reported  
Enforcement Docket Number: Not reported

Map ID  
Direction  
Distance  
Elevation

MAP FINDINGS

Site

Database(s)

EDR ID Number  
EPA ID Number

PRC-DE SOTO INTERNATIONAL INC (Continued)

1000183901

Enforcement Attorney: Not reported  
Corrective Action Component: Not reported  
Appeal Initiated Date: Not reported  
Appeal Resolution Date: Not reported  
Disposition Status Date: Not reported  
Disposition Status: Not reported  
Disposition Status Description: Not reported  
Consent/Final Order Sequence Number: Not reported  
Consent/Final Order Respondent Name: Not reported  
Consent/Final Order Lead Agency: Not reported  
Enforcement Type: Not reported  
Enforcement Responsible Person: Not reported  
Enforcement Responsible Sub-Organization: Not reported  
SEP Sequence Number: Not reported  
SEP Expenditure Amount: Not reported  
SEP Scheduled Completion Date: Not reported  
SEP Actual Date: Not reported  
SEP Defaulted Date: Not reported  
SEP Type: Not reported  
SEP Type Description: Not reported  
Proposed Amount: Not reported  
Final Monetary Amount: Not reported  
Paid Amount: Not reported  
Final Count: Not reported  
Final Amount: Not reported

Evaluation Action Summary:

Evaluation Date: 20190805  
Evaluation Responsible Agency: EPA  
Found Violation: Yes  
Evaluation Type Description: COMPLIANCE EVALUATION INSPECTION ON-SITE  
Evaluation Responsible Person Identifier: JSCHO  
Evaluation Responsible Sub-Organization: Not reported  
Actual Return to Compliance Date: 20190916  
Scheduled Compliance Date: Not reported  
Date of Request: Not reported  
Date Response Received: Not reported  
Request Agency: Not reported  
Former Citation: Not reported

Evaluation Date: 20190805  
Evaluation Responsible Agency: EPA  
Found Violation: Yes  
Evaluation Type Description: COMPLIANCE EVALUATION INSPECTION ON-SITE  
Evaluation Responsible Person Identifier: JSCHO  
Evaluation Responsible Sub-Organization: Not reported  
Actual Return to Compliance Date: Not reported  
Scheduled Compliance Date: Not reported  
Date of Request: Not reported  
Date Response Received: Not reported  
Request Agency: Not reported  
Former Citation: Not reported

FINDS:

Registry ID: 110002647119

Map ID  
Direction  
Distance  
Elevation

MAP FINDINGS

Site

Database(s)

EDR ID Number  
EPA ID Number

**PRC-DE SOTO INTERNATIONAL INC (Continued)**

**1000183901**

Click Here for FRS Facility Detail Report:

Environmental Interest/Information System:

California Hazardous Waste Tracking System - Datamart (HWTS-DATAMART) provides California with information on hazardous waste shipments for generators, transporters, and treatment, storage, and disposal facilities.

US National Pollutant Discharge Elimination System (NPDES) module of the Compliance Information System (ICIS) tracks surface water permits issued under the Clean Water Act. Under NPDES, all facilities that discharge pollutants from any point source into waters of the United States are required to obtain a permit. The permit will likely contain limits on what can be discharged, impose monitoring and reporting requirements, and include other provisions to ensure that the discharge does not adversely affect water quality.

RCRAInfo is a national information system that supports the Resource Conservation and Recovery Act (RCRA) program through the tracking of events and activities related to facilities that generate, transport, and treat, store, or dispose of hazardous waste. RCRAInfo allows RCRA program staff to track the notification, permit, compliance, and corrective action activities required under RCRA.

HAZARDOUS WASTE BIENNIAL REPORTER  
STATE MASTER

ICIS (Integrated Compliance Information System) is the Integrated Compliance Information System and provides a database that, when complete, will contain integrated Enforcement and Compliance information across most of EPA's programs. The vision for ICIS is to replace EPA's independent databases that contain Enforcement data with a single repository for that information. Currently, ICIS contains all Federal Administrative and Judicial enforcement actions. This information is maintained in ICIS by EPA in the Regional offices and its Headquarters. A future release of ICIS will replace the Permit Compliance System (PCS) which supports the NPDES and will integrate that information with Federal actions already in the system. ICIS also has the capability to track other activities occurring in the Region that support Compliance and Enforcement programs. These include; Incident Tracking, Compliance Assistance, and Compliance Monitoring.

[Click this hyperlink](#) while viewing on your computer to access additional FINDS: detail in the EDR Site Report.

ECHO:

Envid: 1000183901  
Registry ID: 110002647119  
DFR URL: <http://echo.epa.gov/detailed-facility-report?fid=110002647119>  
Name: PRC-DE SOTO INTERNATIONAL INC  
Address: 2820 EMPIRE AVENUE  
City,State,Zip: BURBANK, CA 91504

HAZNET:

Name: PPG PRC-DE SOTO INTERNATIONAL INC  
Address: 2820 EMPIRE AVE  
Address 2: Not reported  
City,State,Zip: BURBANK, CA 915040000  
Contact: MARELI VIDACA  
Telephone: 8183036503  
Mailing Name: Not reported

Map ID  
Direction  
Distance  
Elevation

MAP FINDINGS

Site

Database(s)

EDR ID Number  
EPA ID Number

PRC-DE SOTO INTERNATIONAL INC (Continued)

1000183901

Mailing Address: 2820 W. EMPIRE AVE

Year: 2021  
Gepaid: CAD047903927  
TSD EPA ID: ARD981057870  
CA Waste Code: 331 - Off-specification, aged or surplus organics  
Disposal Method: H141 - Storage, Bulking, And/Or Transfer Off Site--No Treatment/Reovery (H010-H129) Or (H131-H135)  
Tons: 0.475

Year: 2021  
Gepaid: CAD047903927  
TSD EPA ID: IND093219012  
CA Waste Code: 791 - Liquids with pH <= 2  
Disposal Method: H070 -  
Tons: 0.175

Year: 2021  
Gepaid: CAD047903927  
TSD EPA ID: ARD981057870  
CA Waste Code: 343 - Unspecified organic liquid mixture  
Disposal Method: H061 - Fuel Blending Prior To Energy Recovery At Another Site  
Tons: 8.194

Year: 2021  
Gepaid: CAD047903927  
TSD EPA ID: ARD981057870  
CA Waste Code: 122 - Alkaline solution without metals pH >= 12.5  
Disposal Method: H061 - Fuel Blending Prior To Energy Recovery At Another Site  
Tons: 3.1305

Year: 2021  
Gepaid: CAD047903927  
TSD EPA ID: ARD981057870  
CA Waste Code: 723 - Liquids with chromium (VI) >= 500 Mg./L  
Disposal Method: H141 - Storage, Bulking, And/Or Transfer Off Site--No Treatment/Reovery (H010-H129) Or (H131-H135)  
Tons: 1.9675

Year: 2021  
Gepaid: CAD047903927  
TSD EPA ID: ARD981057870  
CA Waste Code: 513 - Empty containers less than 30 gallons  
Disposal Method: H061 - Fuel Blending Prior To Energy Recovery At Another Site  
Tons: 0.055

Year: 2021  
Gepaid: CAD047903927  
TSD EPA ID: ARD981057870  
CA Waste Code: 131 - Aqueous solution (2 < pH < 12.5) containing reactive anions ...  
Disposal Method: H061 - Fuel Blending Prior To Energy Recovery At Another Site  
Tons: 2.815

Year: 2021  
Gepaid: CAD047903927  
TSD EPA ID: OHD980613541  
CA Waste Code: 551 - Laboratory waste chemicals

Map ID  
Direction  
Distance  
Elevation

MAP FINDINGS

Site

Database(s)

EDR ID Number  
EPA ID Number

PRC-DE SOTO INTERNATIONAL INC (Continued)

1000183901

Disposal Method: H040 - Incineration--Thermal Destruction Other Than Use As A Fuel  
Tons: 0.0175

Year: 2021  
Gepaid: CAD047903927  
TSD EPA ID: ARD981057870  
CA Waste Code: 342 - Organic liquids with metals (Alkaline solution (pH >= 12.5) with metals)

Disposal Method: H141 - Storage, Bulking, And/Or Transfer Off Site--No Treatment/Reovery (H010-H129) Or (H131-H135)  
Tons: 0.905

Year: 2021  
Gepaid: CAD047903927  
TSD EPA ID: OHD980613541  
CA Waste Code: 181 - Other inorganic solid waste  
Disposal Method: H040 - Incineration--Thermal Destruction Other Than Use As A Fuel  
Tons: 0.0175

[Click this hyperlink](#) while viewing on your computer to access 514 additional CA HAZNET: record(s) in the EDR Site Report.

Additional Info:

Year: 2021  
Gen EPA ID: CAD047903927

Shipment Date: 9/2/2020  
Creation Date: 10/1/2020  
Receipt Date: 9/22/2020  
Manifest ID: 000944808WAS  
Trans EPA ID: IND058484114  
Trans Name: HERITAGE TRANSPORT LLC  
Trans 2 EPA ID: Not reported  
Trans 2 Name: Not reported  
TSD EPA ID: ARD981057870  
Trans Name: RINECO CHEMICAL INDUSTRIES, LLC  
TSD Alt EPA ID: Not reported  
TSD Alt Name: Not reported  
Waste Code Description: 791 - Liquids with pH < 2 792 Liquids with pH < 2 with metals  
RCRA Code: D001,D002  
Meth Code: H141 - Storage, Bulking, And/Or Transfer Off Site--No Treatment/Reovery (H010-H129) Or (H131-H135)

Quantity Tons: 0.2375  
Waste Quantity: 475  
Quantity Unit: P  
Additional Code 1: Not reported  
Additional Code 2: Not reported  
Additional Code 3: Not reported  
Additional Code 4: Not reported  
Additional Code 5: Not reported

Shipment Date: 9/2/2020  
Creation Date: 10/1/2020  
Receipt Date: 9/22/2020  
Manifest ID: 000944808WAS  
Trans EPA ID: IND058484114

Map ID  
Direction  
Distance  
Elevation

MAP FINDINGS

Site

Database(s)

EDR ID Number  
EPA ID Number

PRC-DE SOTO INTERNATIONAL INC (Continued)

1000183901

Trans Name: HERITAGE TRANSPORT LLC  
Trans 2 EPA ID: Not reported  
Trans 2 Name: Not reported  
TSDf EPA ID: ARD981057870  
Trans Name: RINECO CHEMICAL INDUSTRIES, LLC  
TSDf Alt EPA ID: Not reported  
TSDf Alt Name: Not reported  
Waste Code Description: 343 - Unspecified organic liquid mixture  
RCRA Code: D001,D007,D021,  
Meth Code: H061 - Fuel Blending Prior To Energy Recovery At Another Site  
Quantity Tons: 0.1375  
Waste Quantity: 275  
Quantity Unit: P  
Additional Code 1: Not reported  
Additional Code 2: Not reported  
Additional Code 3: Not reported  
Additional Code 4: Not reported  
Additional Code 5: Not reported

Shipment Date: 9/2/2020  
Creation Date: 10/1/2020  
Receipt Date: 9/22/2020  
Manifest ID: 000944808WAS  
Trans EPA ID: IND058484114  
Trans Name: HERITAGE TRANSPORT LLC  
Trans 2 EPA ID: Not reported  
Trans 2 Name: Not reported  
TSDf EPA ID: ARD981057870  
Trans Name: RINECO CHEMICAL INDUSTRIES, LLC  
TSDf Alt EPA ID: Not reported  
TSDf Alt Name: Not reported  
Waste Code Description: 343 - Unspecified organic liquid mixture  
RCRA Code: D001,D007,D021,  
Meth Code: H061 - Fuel Blending Prior To Energy Recovery At Another Site  
Quantity Tons: 0.1625  
Waste Quantity: 325  
Quantity Unit: P  
Additional Code 1: Not reported  
Additional Code 2: Not reported  
Additional Code 3: Not reported  
Additional Code 4: Not reported  
Additional Code 5: Not reported

Shipment Date: 9/2/2020  
Creation Date: 10/1/2020  
Receipt Date: 9/22/2020  
Manifest ID: 000944808WAS  
Trans EPA ID: IND058484114  
Trans Name: HERITAGE TRANSPORT LLC  
Trans 2 EPA ID: Not reported  
Trans 2 Name: Not reported  
TSDf EPA ID: ARD981057870  
Trans Name: RINECO CHEMICAL INDUSTRIES, LLC  
TSDf Alt EPA ID: Not reported  
TSDf Alt Name: Not reported  
Waste Code Description: 352 - Other organic solids  
RCRA Code: D007,D035,F003

Map ID  
Direction  
Distance  
Elevation

MAP FINDINGS

Site

Database(s)

EDR ID Number  
EPA ID Number

PRC-DE SOTO INTERNATIONAL INC (Continued)

1000183901

Meth Code: H061 - Fuel Blending Prior To Energy Recovery At Another Site  
Quantity Tons: 1.095  
Waste Quantity: 2190  
Quantity Unit: P  
Additional Code 1: Not reported  
Additional Code 2: Not reported  
Additional Code 3: Not reported  
Additional Code 4: Not reported  
Additional Code 5: Not reported

Shipment Date: 9/2/2020  
Creation Date: 10/1/2020  
Receipt Date: 9/22/2020  
Manifest ID: 000944808WAS  
Trans EPA ID: IND058484114  
Trans Name: HERITAGE TRANSPORT LLC  
Trans 2 EPA ID: Not reported  
Trans 2 Name: Not reported  
TSDf EPA ID: ARD981057870  
Trans Name: RINECO CHEMICAL INDUSTRIES, LLC  
TSDf Alt EPA ID: Not reported  
TSDf Alt Name: Not reported  
Waste Code Description: 131 - Aqueous solution (2 < pH < 12.5) containing reactive anions (azide, bromate, chlorate, cyanide, fluoride, hypochlorite, nitrite, perchlorate, and sulfide anions)

RCRA Code: Not reported  
Meth Code: H061 - Fuel Blending Prior To Energy Recovery At Another Site  
Quantity Tons: 1.05  
Waste Quantity: 2100  
Quantity Unit: P  
Additional Code 1: Not reported  
Additional Code 2: Not reported  
Additional Code 3: Not reported  
Additional Code 4: Not reported  
Additional Code 5: Not reported

Shipment Date: 9/2/2020  
Creation Date: 10/1/2020  
Receipt Date: 9/22/2020  
Manifest ID: 000944808WAS  
Trans EPA ID: IND058484114  
Trans Name: HERITAGE TRANSPORT LLC  
Trans 2 EPA ID: Not reported  
Trans 2 Name: Not reported  
TSDf EPA ID: ARD981057870  
Trans Name: RINECO CHEMICAL INDUSTRIES, LLC  
TSDf Alt EPA ID: Not reported  
TSDf Alt Name: Not reported  
Waste Code Description: 723 - Liquids with chromium (VI) > 500 mg/l  
RCRA Code: D007  
Meth Code: H141 - Storage, Bulking, And/Or Transfer Off Site--No Treatment/Reovery (H010-H129) Or (H131-H135)  
Quantity Tons: 0.2375  
Waste Quantity: 475  
Quantity Unit: P  
Additional Code 1: Not reported  
Additional Code 2: Not reported

Map ID  
Direction  
Distance  
Elevation

MAP FINDINGS

Site

Database(s)

EDR ID Number  
EPA ID Number

**PRC-DE SOTO INTERNATIONAL INC (Continued)**

**1000183901**

Additional Code 3:	Not reported
Additional Code 4:	Not reported
Additional Code 5:	Not reported
Shipment Date:	9/2/2020
Creation Date:	10/1/2020
Receipt Date:	9/22/2020
Manifest ID:	000944808WAS
Trans EPA ID:	IND058484114
Trans Name:	HERITAGE TRANSPORT LLC
Trans 2 EPA ID:	Not reported
Trans 2 Name:	Not reported
TSDf EPA ID:	ARD981057870
Trans Name:	RINECO CHEMICAL INDUSTRIES, LLC
TSDf Alt EPA ID:	Not reported
TSDf Alt Name:	Not reported
Waste Code Description:	122 - Alkaline solution without metals (pH > 12.5)
RCRA Code:	D002
Meth Code:	H061 - Fuel Blending Prior To Energy Recovery At Another Site
Quantity Tons:	0.2375
Waste Quantity:	475
Quantity Unit:	P
Additional Code 1:	Not reported
Additional Code 2:	Not reported
Additional Code 3:	Not reported
Additional Code 4:	Not reported
Additional Code 5:	Not reported
Shipment Date:	8/7/2020
Creation Date:	8/28/2020
Receipt Date:	8/18/2020
Manifest ID:	014098224FLE
Trans EPA ID:	IND058484114
Trans Name:	HERITAGE TRANSPORT LLC
Trans 2 EPA ID:	Not reported
Trans 2 Name:	Not reported
TSDf EPA ID:	ARD981057870
Trans Name:	RINECO CHEMICAL INDUSTRIES, LLC
TSDf Alt EPA ID:	Not reported
TSDf Alt Name:	Not reported
Waste Code Description:	331 - Off-specification, aged, or surplus organics
RCRA Code:	D001,D002
Meth Code:	H141 - Storage, Bulking, And/Or Transfer Off Site--No Treatment/Reovery (H010-H129) Or (H131-H135)
Quantity Tons:	0.175
Waste Quantity:	350
Quantity Unit:	P
Additional Code 1:	Not reported
Additional Code 2:	Not reported
Additional Code 3:	Not reported
Additional Code 4:	Not reported
Additional Code 5:	Not reported
Shipment Date:	8/7/2020
Creation Date:	8/28/2020
Receipt Date:	8/18/2020
Manifest ID:	014098224FLE



Map ID  
Direction  
Distance  
Elevation

MAP FINDINGS

Site

Database(s)

EDR ID Number  
EPA ID Number

PRC-DE SOTO INTERNATIONAL INC (Continued)

1000183901

Trans EPA ID: IND058484114  
Trans Name: HERITAGE TRANSPORT LLC  
Trans 2 EPA ID: Not reported  
Trans 2 Name: Not reported  
TSDf EPA ID: ARD981057870  
Trans Name: RINECO CHEMICAL INDUSTRIES, LLC  
TSDf Alt EPA ID: Not reported  
TSDf Alt Name: Not reported  
Waste Code Description: 791 - Liquids with pH < 2 792 Liquids with pH < 2 with metals  
RCRA Code: D002  
Meth Code: H061 - Fuel Blending Prior To Energy Recovery At Another Site  
Quantity Tons: 0.24  
Waste Quantity: 480  
Quantity Unit: P  
Additional Code 1: Not reported  
Additional Code 2: Not reported  
Additional Code 3: Not reported  
Additional Code 4: Not reported  
Additional Code 5: Not reported

Shipment Date: 8/7/2020  
Creation Date: 8/28/2020  
Receipt Date: 8/18/2020  
Manifest ID: 014098224FLE  
Trans EPA ID: IND058484114  
Trans Name: HERITAGE TRANSPORT LLC  
Trans 2 EPA ID: Not reported  
Trans 2 Name: Not reported  
TSDf EPA ID: ARD981057870  
Trans Name: RINECO CHEMICAL INDUSTRIES, LLC  
TSDf Alt EPA ID: Not reported  
TSDf Alt Name: Not reported  
Waste Code Description: 343 - Unspecified organic liquid mixture  
RCRA Code: D001,D035  
Meth Code: H141 - Storage, Bulking, And/Or Transfer Off Site--No Treatment/Reovery (H010-H129) Or (H131-H135)  
Quantity Tons: 0.1625  
Waste Quantity: 325  
Quantity Unit: P  
Additional Code 1: Not reported  
Additional Code 2: Not reported  
Additional Code 3: Not reported  
Additional Code 4: Not reported  
Additional Code 5: Not reported

Additional Info:

Year: 2020  
Gen EPA ID: CAD047903927

Shipment Date: 9/2/2020  
Creation Date: 10/1/2020  
Receipt Date: 9/22/2020  
Manifest ID: 000944808WAS  
Trans EPA ID: IND058484114  
Trans Name: HERITAGE TRANSPORT LLC  
Trans 2 EPA ID: Not reported  
Trans 2 Name: Not reported

Map ID  
Direction  
Distance  
Elevation

MAP FINDINGS

Site

Database(s)

EDR ID Number  
EPA ID Number

PRC-DE SOTO INTERNATIONAL INC (Continued)

1000183901

TSDF EPA ID: ARD981057870  
Trans Name: RINECO CHEMICAL INDUSTRIES, LLC  
TSDF Alt EPA ID: Not reported  
TSDF Alt Name: Not reported  
Waste Code Description: 723 - Liquids with chromium (VI) > 500 mg/l  
RCRA Code: D007  
Meth Code: H141 - Storage, Bulking, And/Or Transfer Off Site--No Treatment/Reovery (H010-H129) Or (H131-H135)  
Quantity Tons: 0.2375  
Waste Quantity: 475  
Quantity Unit: P  
Additional Code 1: Not reported  
Additional Code 2: Not reported  
Additional Code 3: Not reported  
Additional Code 4: Not reported  
Additional Code 5: Not reported  
Shipment Date: 9/2/2020  
Creation Date: 10/1/2020  
Receipt Date: 9/22/2020  
Manifest ID: 000944808WAS  
Trans EPA ID: IND058484114  
Trans Name: HERITAGE TRANSPORT LLC  
Trans 2 EPA ID: Not reported  
Trans 2 Name: Not reported  
TSDF EPA ID: ARD981057870  
Trans Name: RINECO CHEMICAL INDUSTRIES, LLC  
TSDF Alt EPA ID: Not reported  
TSDF Alt Name: Not reported  
Waste Code Description: 131 - Aqueous solution (2 < pH < 12.5) containing reactive anions (azide, bromate, chlorate, cyanide, fluoride, hypochlorite, nitrite, perchlorate, and sulfide anions)  
RCRA Code: Not reported  
Meth Code: H061 - Fuel Blending Prior To Energy Recovery At Another Site  
Quantity Tons: 1.05  
Waste Quantity: 2100  
Quantity Unit: P  
Additional Code 1: Not reported  
Additional Code 2: Not reported  
Additional Code 3: Not reported  
Additional Code 4: Not reported  
Additional Code 5: Not reported  
Shipment Date: 9/2/2020  
Creation Date: 10/1/2020  
Receipt Date: 9/22/2020  
Manifest ID: 000944808WAS  
Trans EPA ID: IND058484114  
Trans Name: HERITAGE TRANSPORT LLC  
Trans 2 EPA ID: Not reported  
Trans 2 Name: Not reported  
TSDF EPA ID: ARD981057870  
Trans Name: RINECO CHEMICAL INDUSTRIES, LLC  
TSDF Alt EPA ID: Not reported  
TSDF Alt Name: Not reported  
Waste Code Description: 122 - Alkaline solution without metals (pH > 12.5)  
RCRA Code: D002

Map ID  
Direction  
Distance  
Elevation

MAP FINDINGS

Site

Database(s)

EDR ID Number  
EPA ID Number

PRC-DE SOTO INTERNATIONAL INC (Continued)

1000183901

Meth Code: H061 - Fuel Blending Prior To Energy Recovery At Another Site  
Quantity Tons: 0.2375  
Waste Quantity: 475  
Quantity Unit: P  
Additional Code 1: Not reported  
Additional Code 2: Not reported  
Additional Code 3: Not reported  
Additional Code 4: Not reported  
Additional Code 5: Not reported

Shipment Date: 9/2/2020  
Creation Date: 10/1/2020  
Receipt Date: 9/22/2020  
Manifest ID: 000944808WAS  
Trans EPA ID: IND058484114  
Trans Name: HERITAGE TRANSPORT LLC  
Trans 2 EPA ID: Not reported  
Trans 2 Name: Not reported  
TSDf EPA ID: ARD981057870  
Trans Name: RINECO CHEMICAL INDUSTRIES, LLC  
TSDf Alt EPA ID: Not reported  
TSDf Alt Name: Not reported  
Waste Code Description: 343 - Unspecified organic liquid mixture  
RCRA Code: D001,D007,D021,  
Meth Code: H061 - Fuel Blending Prior To Energy Recovery At Another Site  
Quantity Tons: 0.1625  
Waste Quantity: 325  
Quantity Unit: P  
Additional Code 1: Not reported  
Additional Code 2: Not reported  
Additional Code 3: Not reported  
Additional Code 4: Not reported  
Additional Code 5: Not reported

Shipment Date: 9/2/2020  
Creation Date: 10/1/2020  
Receipt Date: 9/22/2020  
Manifest ID: 000944808WAS  
Trans EPA ID: IND058484114  
Trans Name: HERITAGE TRANSPORT LLC  
Trans 2 EPA ID: Not reported  
Trans 2 Name: Not reported  
TSDf EPA ID: ARD981057870  
Trans Name: RINECO CHEMICAL INDUSTRIES, LLC  
TSDf Alt EPA ID: Not reported  
TSDf Alt Name: Not reported  
Waste Code Description: 343 - Unspecified organic liquid mixture  
RCRA Code: D001,D007,D021,  
Meth Code: H061 - Fuel Blending Prior To Energy Recovery At Another Site  
Quantity Tons: 0.1375  
Waste Quantity: 275  
Quantity Unit: P  
Additional Code 1: Not reported  
Additional Code 2: Not reported  
Additional Code 3: Not reported  
Additional Code 4: Not reported  
Additional Code 5: Not reported

Map ID  
Direction  
Distance  
Elevation

MAP FINDINGS

Site

Database(s)

EDR ID Number  
EPA ID Number

PRC-DE SOTO INTERNATIONAL INC (Continued)

1000183901

Shipment Date: 9/2/2020  
Creation Date: 10/1/2020  
Receipt Date: 9/22/2020  
Manifest ID: 000944808WAS  
Trans EPA ID: IND058484114  
Trans Name: HERITAGE TRANSPORT LLC  
Trans 2 EPA ID: Not reported  
Trans 2 Name: Not reported  
TSDf EPA ID: ARD981057870  
Trans Name: RINECO CHEMICAL INDUSTRIES, LLC  
TSDf Alt EPA ID: Not reported  
TSDf Alt Name: Not reported  
Waste Code Description: 791 - Liquids with pH < 2 792 Liquids with pH < 2 with metals  
RCRA Code: D001,D002  
Meth Code: H141 - Storage, Bulking, And/Or Transfer Off Site--No Treatment/Reovery (H010-H129) Or (H131-H135)  
  
Quantity Tons: 0.2375  
Waste Quantity: 475  
Quantity Unit: P  
Additional Code 1: Not reported  
Additional Code 2: Not reported  
Additional Code 3: Not reported  
Additional Code 4: Not reported  
Additional Code 5: Not reported  
  
Shipment Date: 9/2/2020  
Creation Date: 10/1/2020  
Receipt Date: 9/22/2020  
Manifest ID: 000944808WAS  
Trans EPA ID: IND058484114  
Trans Name: HERITAGE TRANSPORT LLC  
Trans 2 EPA ID: Not reported  
Trans 2 Name: Not reported  
TSDf EPA ID: ARD981057870  
Trans Name: RINECO CHEMICAL INDUSTRIES, LLC  
TSDf Alt EPA ID: Not reported  
TSDf Alt Name: Not reported  
Waste Code Description: 352 - Other organic solids  
RCRA Code: D007,D035,F003  
Meth Code: H061 - Fuel Blending Prior To Energy Recovery At Another Site  
Quantity Tons: 1.095  
Waste Quantity: 2190  
Quantity Unit: P  
Additional Code 1: Not reported  
Additional Code 2: Not reported  
Additional Code 3: Not reported  
Additional Code 4: Not reported  
Additional Code 5: Not reported  
  
Shipment Date: 8/7/2020  
Creation Date: 8/28/2020  
Receipt Date: 8/18/2020  
Manifest ID: 014098224FLE  
Trans EPA ID: IND058484114  
Trans Name: HERITAGE TRANSPORT LLC  
Trans 2 EPA ID: Not reported  
Trans 2 Name: Not reported

Map ID  
Direction  
Distance  
Elevation

MAP FINDINGS

Site

Database(s)

EDR ID Number  
EPA ID Number

PRC-DE SOTO INTERNATIONAL INC (Continued)

1000183901

TSDF EPA ID: ARD981057870  
Trans Name: RINECO CHEMICAL INDUSTRIES, LLC  
TSDF Alt EPA ID: Not reported  
TSDF Alt Name: Not reported  
Waste Code Description: 791 - Liquids with pH < 2 792 Liquids with pH < 2 with metals  
RCRA Code: D002  
Meth Code: H061 - Fuel Blending Prior To Energy Recovery At Another Site  
Quantity Tons: 0.24  
Waste Quantity: 480  
Quantity Unit: P  
Additional Code 1: Not reported  
Additional Code 2: Not reported  
Additional Code 3: Not reported  
Additional Code 4: Not reported  
Additional Code 5: Not reported

Shipment Date: 8/7/2020  
Creation Date: 8/28/2020  
Receipt Date: 8/18/2020  
Manifest ID: 014098224FLE  
Trans EPA ID: IND058484114  
Trans Name: HERITAGE TRANSPORT LLC  
Trans 2 EPA ID: Not reported  
Trans 2 Name: Not reported  
TSDF EPA ID: ARD981057870  
Trans Name: RINECO CHEMICAL INDUSTRIES, LLC  
TSDF Alt EPA ID: Not reported  
TSDF Alt Name: Not reported  
Waste Code Description: 122 - Alkaline solution without metals (pH > 12.5  
RCRA Code: D002  
Meth Code: H061 - Fuel Blending Prior To Energy Recovery At Another Site  
Quantity Tons: 0.2375  
Waste Quantity: 475  
Quantity Unit: P  
Additional Code 1: Not reported  
Additional Code 2: Not reported  
Additional Code 3: Not reported  
Additional Code 4: Not reported  
Additional Code 5: Not reported

Shipment Date: 8/7/2020  
Creation Date: 8/28/2020  
Receipt Date: 8/18/2020  
Manifest ID: 014098224FLE  
Trans EPA ID: IND058484114  
Trans Name: HERITAGE TRANSPORT LLC  
Trans 2 EPA ID: Not reported  
Trans 2 Name: Not reported  
TSDF EPA ID: ARD981057870  
Trans Name: RINECO CHEMICAL INDUSTRIES, LLC  
TSDF Alt EPA ID: Not reported  
TSDF Alt Name: Not reported  
Waste Code Description: 352 - Other organic solids  
RCRA Code: D007,D035,F003  
Meth Code: H061 - Fuel Blending Prior To Energy Recovery At Another Site  
Quantity Tons: 1.325  
Waste Quantity: 2650

Map ID  
Direction  
Distance  
Elevation

MAP FINDINGS

Site

Database(s)

EDR ID Number  
EPA ID Number

**PRC-DE SOTO INTERNATIONAL INC (Continued)**

**1000183901**

Quantity Unit: P  
Additional Code 1: Not reported  
Additional Code 2: Not reported  
Additional Code 3: Not reported  
Additional Code 4: Not reported  
Additional Code 5: Not reported

Detail Two:

Year: 2020  
EM Manifest ID: 892429  
Shipment Date: 11/25/2019  
Receipt Date: 12/13/2019  
Manifest Number: 007355135SKS  
Generator EPA ID: CAD047903927  
Name: PRC-DESOTO INTERNATIONAL INC.  
Address: 2820 W EMPIRE AVE  
Address 2: Not reported  
City: BURBANK  
Zip: 91504  
Telephone: 800-483-3718  
Contact: Main Contact  
Contact Telephone: 818-627-3788  
Transporter 1 EPA ID: TXR000081205  
Transporter 1 Emergency Number: Not reported  
Transporter 2 EPA ID: MAD039322250  
Transporter 2 Emergency Number: Not reported  
TSDf EPA ID: CAD044429835  
TSDf Name: Clean Harbors Wilmington LLC  
TSDf Address 1: 1737 East Denni Street  
TSDf Address 2: Not reported  
TSDf City: Wilmington  
TSDf Zip: 90744  
TSDf Telephone: 800-483-3718

Federal:

Year: 2020  
EM Manifest ID: 892429  
Generator EPA ID: CAD047903927  
Shipment Date: 2019-11-25  
Manifest Number: 007355135SKS  
Line Number: 1  
Method Code: H141  
Quantity Tons: 0.01250  
Quantity Waste: 25.000000  
Quantity Unit: P  
Number of Containers: 1  
Type of Container: Metal drums, barrels, kegs  
Quantity Type: Pounds  
Federal Code: D001

Year: 2020  
EM Manifest ID: 892429  
Generator EPA ID: CAD047903927  
Shipment Date: 2019-11-25  
Manifest Number: 007355135SKS  
Line Number: 1  
Method Code: H141

Map ID  
Direction  
Distance  
Elevation

MAP FINDINGS

Site

Database(s)

EDR ID Number  
EPA ID Number

PRC-DE SOTO INTERNATIONAL INC (Continued)

1000183901

Quantity Tons: 0.01250  
Quantity Waste: 25.000000  
Quantity Unit: P  
Number of Containers: 1  
Type of Container: Metal drums, barrels, kegs  
Quantity Type: Pounds  
Federal Code: D018

Year: 2020  
EM Manifest ID: 892429  
Generator EPA ID: CAD047903927  
Shipment Date: 2019-11-25  
Manifest Number: 007355135SKS  
Line Number: 1  
Method Code: H141  
Quantity Tons: 0.01250  
Quantity Waste: 25.000000  
Quantity Unit: P  
Number of Containers: 1  
Type of Container: Metal drums, barrels, kegs  
Quantity Type: Pounds  
Federal Code: D035

Year: 2020  
EM Manifest ID: 892429  
Generator EPA ID: CAD047903927  
Shipment Date: 2019-11-25  
Manifest Number: 007355135SKS  
Line Number: 1  
Method Code: H141  
Quantity Tons: 0.01250  
Quantity Waste: 25.000000  
Quantity Unit: P  
Number of Containers: 1  
Type of Container: Metal drums, barrels, kegs  
Quantity Type: Pounds  
Federal Code: D039

Year: 2020  
EM Manifest ID: 892429  
Generator EPA ID: CAD047903927  
Shipment Date: 2019-11-25  
Manifest Number: 007355135SKS  
Line Number: 1  
Method Code: H141  
Quantity Tons: 0.01250  
Quantity Waste: 25.000000  
Quantity Unit: P  
Number of Containers: 1  
Type of Container: Metal drums, barrels, kegs  
Quantity Type: Pounds  
Federal Code: D040

Year: 2020  
EM Manifest ID: 892429  
Generator EPA ID: CAD047903927  
Shipment Date: 2019-11-25

Map ID  
Direction  
Distance  
Elevation

MAP FINDINGS

Site

Database(s)

EDR ID Number  
EPA ID Number

**PRC-DE SOTO INTERNATIONAL INC (Continued)**

**1000183901**

Manifest Number: 007355135SKS  
Line Number: 1  
Method Code: H141  
Quantity Tons: 0.01250  
Quantity Waste: 25.000000  
Quantity Unit: P  
Number of Containers: 1  
Type of Container: Metal drums, barrels, kegs  
Quantity Type: Pounds  
Federal Code: F003

State:

Year: 2020  
EM Manifest ID: 892429  
Generator EPA ID: CAD047903927  
Shipment Date: 2019-11-25  
Manifest Number: 007355135SKS  
Line Number: 1  
Method Code: H141  
Quantity Tons: 0.01250  
Quantity Waste: 25.000000  
Quantity Unit: P  
Number of Containers: 1  
Type of Container: Metal drums, barrels, kegs  
Quantity Type: Pounds  
State Code: 212

Year: 2020  
EM Manifest ID: 868131  
Shipment Date: 11/22/2019  
Receipt Date: 12/13/2019  
Manifest Number: 001007989WAS  
Generator EPA ID: CAD047903927  
Name: PRC-DE SOTO INTERNATIONAL INC  
Address: EMPIRE AVE  
Address 2: Not reported  
City: BURBANK  
Zip: 91504-0000  
Telephone: 800-326-1221  
Contact: Not reported  
Contact Telephone: 818-627-3788  
Transporter 1 EPA ID: IND058484114  
Transporter 1 Emergency Number: Not reported  
Transporter 2 EPA ID: AZR000516211  
Transporter 2 Emergency Number: Not reported  
TSDF EPA ID: AZD081705402  
TSDF Name: HERITAGE ENVIRONMENTAL SERVICES LLC  
TSDF Address 1: EAST STOREY ROAD  
TSDF Address 2: Not reported  
TSDF City: COOLIDGE  
TSDF Zip: 85128-9205  
TSDF Telephone: Not reported

Federal:

Year: 2020  
EM Manifest ID: 868131



Map ID  
Direction  
Distance  
Elevation

MAP FINDINGS

Site

Database(s)

EDR ID Number  
EPA ID Number

**PRC-DE SOTO INTERNATIONAL INC (Continued)**

**1000183901**

Generator EPA ID: CAD047903927  
Shipment Date: 2019-11-22  
Manifest Number: 001007989WAS  
Line Number: 1  
Method Code: H141  
Quantity Tons: 0.00500  
Quantity Waste: 10.000000  
Quantity Unit: P  
Number of Containers: 1  
Type of Container: Fiberboard or plastic drums, barrels, kegs  
Quantity Type: Pounds  
Federal Code: D001

Year: 2020  
EM Manifest ID: 868131  
Generator EPA ID: CAD047903927  
Shipment Date: 2019-11-22  
Manifest Number: 001007989WAS  
Line Number: 1  
Method Code: H141  
Quantity Tons: 0.00500  
Quantity Waste: 10.000000  
Quantity Unit: P  
Number of Containers: 1  
Type of Container: Fiberboard or plastic drums, barrels, kegs  
Quantity Type: Pounds  
Federal Code: D002

Year: 2020  
EM Manifest ID: 868131  
Generator EPA ID: CAD047903927  
Shipment Date: 2019-11-22  
Manifest Number: 001007989WAS  
Line Number: 2  
Method Code: H141  
Quantity Tons: 0.00500  
Quantity Waste: 10.000000  
Quantity Unit: P  
Number of Containers: 1  
Type of Container: Fiberboard or plastic drums, barrels, kegs  
Quantity Type: Pounds  
Federal Code: D001

Year: 2020  
EM Manifest ID: 5615cf0f-a628-4871-9102-64b716accb5c  
Shipment Date: 11/10/2020  
Receipt Date: 11/23/2020  
Manifest Number: 007717436SKS  
Generator EPA ID: CAD047903927  
Name: PRC-DESOTO INTERNATIONAL INC.  
Address: 2820 W EMPIRE AVE  
Address 2: Not reported  
City: BURBANK  
Zip: 91504  
Telephone: 800-483-3718  
Contact: Main Contact

Map ID  
Direction  
Distance  
Elevation

MAP FINDINGS

Site

Database(s)

EDR ID Number  
EPA ID Number

**PRC-DE SOTO INTERNATIONAL INC (Continued)**

**1000183901**

Contact Telephone: 818-627-3788  
Transporter 1 EPA ID: TXR000081205  
Transporter 1 Emergency Number: Not reported  
Transporter 2 EPA ID: MAD039322250  
Transporter 2 Emergency Number: Not reported  
TSDF EPA ID: CAD044429835  
TSDF Name: Clean Harbors Wilmington LLC  
TSDF Address 1: 1737 East Denni Street  
TSDF Address 2: Not reported  
TSDF City: Wilmington  
TSDF Zip: 90744  
TSDF Telephone: 800-483-3718

Federal:

Year: 2020  
EM Manifest ID: 5615cf0f-a628-4871-9102-64b716accb5c  
Generator EPA ID: CAD047903927  
Shipment Date: 2020-11-10  
Manifest Number: 007717436SKS  
Line Number: 1  
Method Code: H141  
Quantity Tons: 0.01250  
Quantity Waste: 25.000000  
Quantity Unit: P  
Number of Containers: 1  
Type of Container: Metal drums, barrels, kegs  
Quantity Type: Pounds  
Federal Code: D001

Year: 2020  
EM Manifest ID: 5615cf0f-a628-4871-9102-64b716accb5c  
Generator EPA ID: CAD047903927  
Shipment Date: 2020-11-10  
Manifest Number: 007717436SKS  
Line Number: 1  
Method Code: H141  
Quantity Tons: 0.01250  
Quantity Waste: 25.000000  
Quantity Unit: P  
Number of Containers: 1  
Type of Container: Metal drums, barrels, kegs  
Quantity Type: Pounds  
Federal Code: D018

Year: 2020  
EM Manifest ID: 5615cf0f-a628-4871-9102-64b716accb5c  
Generator EPA ID: CAD047903927  
Shipment Date: 2020-11-10  
Manifest Number: 007717436SKS  
Line Number: 1  
Method Code: H141  
Quantity Tons: 0.01250  
Quantity Waste: 25.000000  
Quantity Unit: P  
Number of Containers: 1  
Type of Container: Metal drums, barrels, kegs  
Quantity Type: Pounds  
Federal Code: D035

Map ID  
Direction  
Distance  
Elevation

MAP FINDINGS

Site

Database(s)

EDR ID Number  
EPA ID Number

PRC-DE SOTO INTERNATIONAL INC (Continued)

1000183901

Year: 2020  
EM Manifest ID: 5615cf0f-a628-4871-9102-64b716accb5c  
Generator EPA ID: CAD047903927  
Shipment Date: 2020-11-10  
Manifest Number: 007717436SKS  
Line Number: 1  
Method Code: H141  
Quantity Tons: 0.01250  
Quantity Waste: 25.000000  
Quantity Unit: P  
Number of Containers: 1  
Type of Container: Metal drums, barrels, kegs  
Quantity Type: Pounds  
Federal Code: D039

Year: 2020  
EM Manifest ID: 5615cf0f-a628-4871-9102-64b716accb5c  
Generator EPA ID: CAD047903927  
Shipment Date: 2020-11-10  
Manifest Number: 007717436SKS  
Line Number: 1  
Method Code: H141  
Quantity Tons: 0.01250  
Quantity Waste: 25.000000  
Quantity Unit: P  
Number of Containers: 1  
Type of Container: Metal drums, barrels, kegs  
Quantity Type: Pounds  
Federal Code: D040

Year: 2020  
EM Manifest ID: 5615cf0f-a628-4871-9102-64b716accb5c  
Generator EPA ID: CAD047903927  
Shipment Date: 2020-11-10  
Manifest Number: 007717436SKS  
Line Number: 1  
Method Code: H141  
Quantity Tons: 0.01250  
Quantity Waste: 25.000000  
Quantity Unit: P  
Number of Containers: 1  
Type of Container: Metal drums, barrels, kegs  
Quantity Type: Pounds  
Federal Code: F003

State:

Year: 2020  
EM Manifest ID: 5615cf0f-a628-4871-9102-64b716accb5c  
Generator EPA ID: CAD047903927  
Shipment Date: 2020-11-10  
Manifest Number: 007717436SKS  
Line Number: 1  
Method Code: H141  
Quantity Tons: 0.01250  
Quantity Waste: 25.000000  
Quantity Unit: P  
Number of Containers: 1

Map ID  
Direction  
Distance  
Elevation

MAP FINDINGS

Site

Database(s)

EDR ID Number  
EPA ID Number

**PRC-DE SOTO INTERNATIONAL INC (Continued)**

**1000183901**

Type of Container: Metal drums, barrels, kegs  
Quantity Type: Pounds  
State Code: 212

Detail Two:

Year: 2019  
EM Manifest ID: 32179  
Shipment Date: 9/27/2019  
Receipt Date: 10/14/2019  
Manifest Number: 000949076WAS  
Generator EPA ID: CAD047903927  
Name: PRC-DE SOTO INTERNATIONAL INC  
Address: 2820 EMPIRE AVE  
Address 2: Not reported  
City: BURBANK  
Zip: 91504-0000  
Telephone: 800-326-1221  
Contact: Not reported  
Contact Telephone: 818-627-3788  
Transporter 1 EPA ID: IND058484114  
Transporter 1 Emergency Number: Not reported  
Transporter 2 EPA ID: AZR000516211  
Transporter 2 Emergency Number: Not reported  
TSDf EPA ID: AZD081705402  
TSDf Name: HERITAGE ENVIRONMENTAL SERVICES LLC  
TSDf Address 1: 284 EAST STOREY ROAD  
TSDf Address 2: Not reported  
TSDf City: COOLIDGE  
TSDf Zip: 85128-9205  
TSDf Telephone: Not reported

Federal:

Year: 2019  
EM Manifest ID: 32179  
Generator EPA ID: CAD047903927  
Shipment Date: 2019-09-27  
Manifest Number: 000949076WAS  
Line Number: 1  
Method Code: H141  
Quantity Tons: 0.00750  
Quantity Waste: 15.000000  
Quantity Unit: P  
Number of Containers: 1  
Type of Container: Fiberboard or plastic drums, barrels, kegs  
Quantity Type: Pounds  
Federal Code: D001

Year: 2019  
EM Manifest ID: 413726  
Shipment Date: 8/21/2018  
Receipt Date: 9/5/2018  
Manifest Number: 000828534WAS  
Generator EPA ID: CAD047903927  
Name: PRC-DE SOTO INTERNATIONAL INC  
Address: 2820 EMPIRE AVE

Map ID  
Direction  
Distance  
Elevation

MAP FINDINGS

Site

Database(s)

EDR ID Number  
EPA ID Number

**PRC-DE SOTO INTERNATIONAL INC (Continued)**

**1000183901**

Address 2: Not reported  
City: BURBANK  
Zip: 91504-0000  
Telephone: 877-737-5277  
Contact: Not reported  
Contact Telephone: 818-627-3788  
Transporter 1 EPA ID: NJD986607380  
Transporter 1 Emergency Number: Not reported  
Transporter 2 EPA ID: IND058484114  
Transporter 2 Emergency Number: Not reported  
TSDf EPA ID: ARD981057870  
TSDf Name: RINECO CHEMICAL INDUSTRIES, LLC  
TSDf Address 1: 1007 VULCAN ROAD  
TSDf Address 2: Not reported  
TSDf City: BENTON  
TSDf Zip: 72015  
TSDf Telephone: Not reported

**Federal:**

Year: 2019  
EM Manifest ID: 413726  
Generator EPA ID: CAD047903927  
Shipment Date: 2018-08-21  
Manifest Number: 000828534WAS  
Line Number: 1  
Method Code: H061  
Quantity Tons: 0.16450  
Quantity Waste: 329.000000  
Quantity Unit: P  
Number of Containers: 9  
Type of Container: Metal drums, barrels, kegs  
Quantity Type: Pounds  
Federal Code: D001

Year: 2019  
EM Manifest ID: 413726  
Generator EPA ID: CAD047903927  
Shipment Date: 2018-08-21  
Manifest Number: 000828534WAS  
Line Number: 1  
Method Code: H061  
Quantity Tons: 0.16450  
Quantity Waste: 329.000000  
Quantity Unit: P  
Number of Containers: 9  
Type of Container: Metal drums, barrels, kegs  
Quantity Type: Pounds  
Federal Code: D007

Year: 2019  
EM Manifest ID: 413726  
Generator EPA ID: CAD047903927  
Shipment Date: 2018-08-21  
Manifest Number: 000828534WAS  
Line Number: 1  
Method Code: H061  
Quantity Tons: 0.16450  
Quantity Waste: 329.000000

Map ID  
Direction  
Distance  
Elevation

MAP FINDINGS

Site

Database(s)

EDR ID Number  
EPA ID Number

PRC-DE SOTO INTERNATIONAL INC (Continued)

1000183901

Quantity Unit: P  
Number of Containers: 9  
Type of Container: Metal drums, barrels, kegs  
Quantity Type: Pounds  
Federal Code: D021

Year: 2019  
EM Manifest ID: 413726  
Generator EPA ID: CAD047903927  
Shipment Date: 2018-08-21  
Manifest Number: 000828534WAS  
Line Number: 1  
Method Code: H061  
Quantity Tons: 0.16450  
Quantity Waste: 329.000000  
Quantity Unit: P  
Number of Containers: 9  
Type of Container: Metal drums, barrels, kegs  
Quantity Type: Pounds  
Federal Code: F003

Year: 2019  
EM Manifest ID: 413726  
Generator EPA ID: CAD047903927  
Shipment Date: 2018-08-21  
Manifest Number: 000828534WAS  
Line Number: 1  
Method Code: H061  
Quantity Tons: 0.16450  
Quantity Waste: 329.000000  
Quantity Unit: P  
Number of Containers: 9  
Type of Container: Metal drums, barrels, kegs  
Quantity Type: Pounds  
Federal Code: F005

Year: 2019  
EM Manifest ID: 413726  
Generator EPA ID: CAD047903927  
Shipment Date: 2018-08-21  
Manifest Number: 000828534WAS  
Line Number: 2  
Method Code: H061  
Quantity Tons: 0.08550  
Quantity Waste: 171.000000  
Quantity Unit: P  
Number of Containers: 1  
Type of Container: Metal drums, barrels, kegs  
Quantity Type: Pounds  
Federal Code: D001

Year: 2019  
EM Manifest ID: 413726  
Generator EPA ID: CAD047903927  
Shipment Date: 2018-08-21  
Manifest Number: 000828534WAS  
Line Number: 2

Map ID  
Direction  
Distance  
Elevation

MAP FINDINGS

Site

Database(s)

EDR ID Number  
EPA ID Number

PRC-DE SOTO INTERNATIONAL INC (Continued)

1000183901

Method Code: H061  
Quantity Tons: 0.08550  
Quantity Waste: 171.000000  
Quantity Unit: P  
Number of Containers: 1  
Type of Container: Metal drums, barrels, kegs  
Quantity Type: Pounds  
Federal Code: D007

Year: 2019  
EM Manifest ID: 413726  
Generator EPA ID: CAD047903927  
Shipment Date: 2018-08-21  
Manifest Number: 000828534WAS  
Line Number: 2  
Method Code: H061  
Quantity Tons: 0.08550  
Quantity Waste: 171.000000  
Quantity Unit: P  
Number of Containers: 1  
Type of Container: Metal drums, barrels, kegs  
Quantity Type: Pounds  
Federal Code: D021

Year: 2019  
EM Manifest ID: 413726  
Generator EPA ID: CAD047903927  
Shipment Date: 2018-08-21  
Manifest Number: 000828534WAS  
Line Number: 2  
Method Code: H061  
Quantity Tons: 0.08550  
Quantity Waste: 171.000000  
Quantity Unit: P  
Number of Containers: 1  
Type of Container: Metal drums, barrels, kegs  
Quantity Type: Pounds  
Federal Code: F003

Year: 2019  
EM Manifest ID: 413726  
Generator EPA ID: CAD047903927  
Shipment Date: 2018-08-21  
Manifest Number: 000828534WAS  
Line Number: 2  
Method Code: H061  
Quantity Tons: 0.08550  
Quantity Waste: 171.000000  
Quantity Unit: P  
Number of Containers: 1  
Type of Container: Metal drums, barrels, kegs  
Quantity Type: Pounds  
Federal Code: F005

Year: 2019  
EM Manifest ID: 413726  
Generator EPA ID: CAD047903927

Map ID  
Direction  
Distance  
Elevation

MAP FINDINGS

Site

Database(s)

EDR ID Number  
EPA ID Number

PRC-DE SOTO INTERNATIONAL INC (Continued)

1000183901

Shipment Date: 2018-08-21  
Manifest Number: 000828534WAS  
Line Number: 3  
Method Code: H061  
Quantity Tons: 0.24050  
Quantity Waste: 481.000000  
Quantity Unit: P  
Number of Containers: 1  
Type of Container: Metal drums, barrels, kegs  
Quantity Type: Pounds  
Federal Code: D001

Year: 2019  
EM Manifest ID: 413726  
Generator EPA ID: CAD047903927  
Shipment Date: 2018-08-21  
Manifest Number: 000828534WAS  
Line Number: 3  
Method Code: H061  
Quantity Tons: 0.24050  
Quantity Waste: 481.000000  
Quantity Unit: P  
Number of Containers: 1  
Type of Container: Metal drums, barrels, kegs  
Quantity Type: Pounds  
Federal Code: D007

Year: 2019  
EM Manifest ID: 413726  
Generator EPA ID: CAD047903927  
Shipment Date: 2018-08-21  
Manifest Number: 000828534WAS  
Line Number: 3  
Method Code: H061  
Quantity Tons: 0.24050  
Quantity Waste: 481.000000  
Quantity Unit: P  
Number of Containers: 1  
Type of Container: Metal drums, barrels, kegs  
Quantity Type: Pounds  
Federal Code: D035

Year: 2019  
EM Manifest ID: 413726  
Generator EPA ID: CAD047903927  
Shipment Date: 2018-08-21  
Manifest Number: 000828534WAS  
Line Number: 3  
Method Code: H061  
Quantity Tons: 0.24050  
Quantity Waste: 481.000000  
Quantity Unit: P  
Number of Containers: 1  
Type of Container: Metal drums, barrels, kegs  
Quantity Type: Pounds  
Federal Code: F003



Map ID  
Direction  
Distance  
Elevation

MAP FINDINGS

Site

Database(s)

EDR ID Number  
EPA ID Number

PRC-DE SOTO INTERNATIONAL INC (Continued)

1000183901

Year: 2019  
EM Manifest ID: 413726  
Generator EPA ID: CAD047903927  
Shipment Date: 2018-08-21  
Manifest Number: 000828534WAS  
Line Number: 3  
Method Code: H061  
Quantity Tons: 0.24050  
Quantity Waste: 481.000000  
Quantity Unit: P  
Number of Containers: 1  
Type of Container: Metal drums, barrels, kegs  
Quantity Type: Pounds  
Federal Code: F005

Year: 2019  
EM Manifest ID: 413726  
Generator EPA ID: CAD047903927  
Shipment Date: 2018-08-21  
Manifest Number: 000828534WAS  
Line Number: 4  
Method Code: H141  
Quantity Tons: 0.10300  
Quantity Waste: 206.000000  
Quantity Unit: P  
Number of Containers: 1  
Type of Container: Metal drums, barrels, kegs  
Quantity Type: Pounds  
Federal Code: D001

Year: 2019  
EM Manifest ID: 413726  
Generator EPA ID: CAD047903927  
Shipment Date: 2018-08-21  
Manifest Number: 000828534WAS  
Line Number: 4  
Method Code: H141  
Quantity Tons: 0.10300  
Quantity Waste: 206.000000  
Quantity Unit: P  
Number of Containers: 1  
Type of Container: Metal drums, barrels, kegs  
Quantity Type: Pounds  
Federal Code: D035

Year: 2019  
EM Manifest ID: 413726  
Generator EPA ID: CAD047903927  
Shipment Date: 2018-08-21  
Manifest Number: 000828534WAS  
Line Number: 5  
Method Code: H141  
Quantity Tons: 0.12600  
Quantity Waste: 252.000000  
Quantity Unit: P  
Number of Containers: 1  
Type of Container: Metal drums, barrels, kegs

Map ID  
Direction  
Distance  
Elevation

MAP FINDINGS

Site

Database(s)

EDR ID Number  
EPA ID Number

PRC-DE SOTO INTERNATIONAL INC (Continued)

1000183901

Quantity Type: Pounds  
Federal Code: D001

Year: 2019  
EM Manifest ID: 413726  
Generator EPA ID: CAD047903927  
Shipment Date: 2018-08-21  
Manifest Number: 000828534WAS  
Line Number: 5  
Method Code: H141  
Quantity Tons: 0.12600  
Quantity Waste: 252.000000  
Quantity Unit: P  
Number of Containers: 1  
Type of Container: Metal drums, barrels, kegs  
Quantity Type: Pounds  
Federal Code: D002

Year: 2019  
EM Manifest ID: 413726  
Generator EPA ID: CAD047903927  
Shipment Date: 2018-08-21  
Manifest Number: 000828534WAS  
Line Number: 6  
Method Code: H061  
Quantity Tons: 0.69650  
Quantity Waste: 1393.000000  
Quantity Unit: P  
Number of Containers: 5  
Type of Container: Metal drums, barrels, kegs  
Quantity Type: Pounds  
Federal Code: D007

Year: 2019  
EM Manifest ID: 413726  
Generator EPA ID: CAD047903927  
Shipment Date: 2018-08-21  
Manifest Number: 000828534WAS  
Line Number: 6  
Method Code: H061  
Quantity Tons: 0.69650  
Quantity Waste: 1393.000000  
Quantity Unit: P  
Number of Containers: 5  
Type of Container: Metal drums, barrels, kegs  
Quantity Type: Pounds  
Federal Code: D035

Year: 2019  
EM Manifest ID: 413726  
Generator EPA ID: CAD047903927  
Shipment Date: 2018-08-21  
Manifest Number: 000828534WAS  
Line Number: 6  
Method Code: H061  
Quantity Tons: 0.69650  
Quantity Waste: 1393.000000

Map ID  
Direction  
Distance  
Elevation

MAP FINDINGS

Site

Database(s)

EDR ID Number  
EPA ID Number

PRC-DE SOTO INTERNATIONAL INC (Continued)

1000183901

Quantity Unit: P  
Number of Containers: 5  
Type of Container: Metal drums, barrels, kegs  
Quantity Type: Pounds  
Federal Code: F003

State:

Year: 2019  
EM Manifest ID: 413726  
Generator EPA ID: CAD047903927  
Shipment Date: 2018-08-21  
Manifest Number: 000828534WAS  
Line Number: 1  
Method Code: H061  
Quantity Tons: 0.16450  
Quantity Waste: 329.000000  
Quantity Unit: P  
Number of Containers: 9  
Type of Container: Metal drums, barrels, kegs  
Quantity Type: Pounds  
State Code: 343

Year: 2019  
EM Manifest ID: 413726  
Generator EPA ID: CAD047903927  
Shipment Date: 2018-08-21  
Manifest Number: 000828534WAS  
Line Number: 2  
Method Code: H061  
Quantity Tons: 0.08550  
Quantity Waste: 171.000000  
Quantity Unit: P  
Number of Containers: 1  
Type of Container: Metal drums, barrels, kegs  
Quantity Type: Pounds  
State Code: 343

Year: 2019  
EM Manifest ID: 413726  
Generator EPA ID: CAD047903927  
Shipment Date: 2018-08-21  
Manifest Number: 000828534WAS  
Line Number: 3  
Method Code: H061  
Quantity Tons: 0.24050  
Quantity Waste: 481.000000  
Quantity Unit: P  
Number of Containers: 1  
Type of Container: Metal drums, barrels, kegs  
Quantity Type: Pounds  
State Code: 343

Year: 2019  
EM Manifest ID: 413726  
Generator EPA ID: CAD047903927  
Shipment Date: 2018-08-21  
Manifest Number: 000828534WAS

Map ID  
Direction  
Distance  
Elevation

MAP FINDINGS

Site

Database(s)

EDR ID Number  
EPA ID Number

PRC-DE SOTO INTERNATIONAL INC (Continued)

1000183901

Line Number: 4  
Method Code: H141  
Quantity Tons: 0.10300  
Quantity Waste: 206.000000  
Quantity Unit: P  
Number of Containers: 1  
Type of Container: Metal drums, barrels, kegs  
Quantity Type: Pounds  
State Code: 343

Year: 2019  
EM Manifest ID: 413726  
Generator EPA ID: CAD047903927  
Shipment Date: 2018-08-21  
Manifest Number: 000828534WAS  
Line Number: 5  
Method Code: H141  
Quantity Tons: 0.12600  
Quantity Waste: 252.000000  
Quantity Unit: P  
Number of Containers: 1  
Type of Container: Metal drums, barrels, kegs  
Quantity Type: Pounds  
State Code: 331

Year: 2019  
EM Manifest ID: 413726  
Generator EPA ID: CAD047903927  
Shipment Date: 2018-08-21  
Manifest Number: 000828534WAS  
Line Number: 6  
Method Code: H061  
Quantity Tons: 0.69650  
Quantity Waste: 1393.000000  
Quantity Unit: P  
Number of Containers: 5  
Type of Container: Metal drums, barrels, kegs  
Quantity Type: Pounds  
State Code: 352

Year: 2019  
EM Manifest ID: 413726  
Generator EPA ID: CAD047903927  
Shipment Date: 2018-08-21  
Manifest Number: 000828534WAS  
Line Number: 7  
Method Code: H061  
Quantity Tons: 0.35250  
Quantity Waste: 705.000000  
Quantity Unit: P  
Number of Containers: 2  
Type of Container: Fiberboard or plastic drums, barrels, kegs  
Quantity Type: Pounds  
State Code: 131

Year: 2019

Map ID  
Direction  
Distance  
Elevation

MAP FINDINGS

Site

Database(s)

EDR ID Number  
EPA ID Number

PRC-DE SOTO INTERNATIONAL INC (Continued)

1000183901

EM Manifest ID: 543206  
Shipment Date: 7/20/2018  
Receipt Date: 8/2/2018  
Manifest Number: 000931631WAS  
Generator EPA ID: CAD047903927  
Name: PRC-DE SOTO INTERNATIONAL INC  
Address: 2820 EMPIRE AVE  
Address 2: Not reported  
City: BURBANK  
Zip: 91504-0000  
Telephone: 877-737-5277  
Contact: Not reported  
Contact Telephone: 818-967-0919  
Transporter 1 EPA ID: NJD986607380  
Transporter 1 Emergency Number: Not reported  
Transporter 2 EPA ID: ALR000007237  
Transporter 2 Emergency Number: Not reported  
TSDf EPA ID: ARD981057870  
TSDf Name: RINECO CHEMICAL INDUSTRIES, LLC  
TSDf Address 1: 1007 VULCAN ROAD  
TSDf Address 2: Not reported  
TSDf City: BENTON  
TSDf Zip: 72015  
TSDf Telephone: Not reported

Federal:

Year: 2019  
EM Manifest ID: 543206  
Generator EPA ID: CAD047903927  
Shipment Date: 2018-07-20  
Manifest Number: 000931631WAS  
Line Number: 1  
Method Code: H061  
Quantity Tons: 0.76750  
Quantity Waste: 1535.000000  
Quantity Unit: P  
Number of Containers: 6  
Type of Container: Metal drums, barrels, kegs  
Quantity Type: Pounds  
Federal Code: D001

Year: 2019  
EM Manifest ID: 543206  
Generator EPA ID: CAD047903927  
Shipment Date: 2018-07-20  
Manifest Number: 000931631WAS  
Line Number: 1  
Method Code: H061  
Quantity Tons: 0.76750  
Quantity Waste: 1535.000000  
Quantity Unit: P  
Number of Containers: 6  
Type of Container: Metal drums, barrels, kegs  
Quantity Type: Pounds  
Federal Code: D035

Year: 2019  
EM Manifest ID: 543206

Map ID  
Direction  
Distance  
Elevation

MAP FINDINGS

Site

Database(s)

EDR ID Number  
EPA ID Number

PRC-DE SOTO INTERNATIONAL INC (Continued)

1000183901

Generator EPA ID: CAD047903927  
Shipment Date: 2018-07-20  
Manifest Number: 000931631WAS  
Line Number: 2  
Method Code: H141  
Quantity Tons: 0.11500  
Quantity Waste: 230.000000  
Quantity Unit: P  
Number of Containers: 1  
Type of Container: Metal drums, barrels, kegs  
Quantity Type: Pounds  
Federal Code: D001

Year: 2019  
EM Manifest ID: 543206  
Generator EPA ID: CAD047903927  
Shipment Date: 2018-07-20  
Manifest Number: 000931631WAS  
Line Number: 2  
Method Code: H141  
Quantity Tons: 0.11500  
Quantity Waste: 230.000000  
Quantity Unit: P  
Number of Containers: 1  
Type of Container: Metal drums, barrels, kegs  
Quantity Type: Pounds  
Federal Code: D035

Year: 2019  
EM Manifest ID: 543206  
Generator EPA ID: CAD047903927  
Shipment Date: 2018-07-20  
Manifest Number: 000931631WAS  
Line Number: 3  
Method Code: H061  
Quantity Tons: 0.12700  
Quantity Waste: 254.000000  
Quantity Unit: P  
Number of Containers: 1  
Type of Container: Metal drums, barrels, kegs  
Quantity Type: Pounds  
Federal Code: D001

Year: 2019  
EM Manifest ID: 543206  
Generator EPA ID: CAD047903927  
Shipment Date: 2018-07-20  
Manifest Number: 000931631WAS  
Line Number: 3  
Method Code: H061  
Quantity Tons: 0.12700  
Quantity Waste: 254.000000  
Quantity Unit: P  
Number of Containers: 1  
Type of Container: Metal drums, barrels, kegs  
Quantity Type: Pounds  
Federal Code: D007

Map ID  
Direction  
Distance  
Elevation

MAP FINDINGS

Site

Database(s)

EDR ID Number  
EPA ID Number

PRC-DE SOTO INTERNATIONAL INC (Continued)

1000183901

Year: 2019  
EM Manifest ID: 543206  
Generator EPA ID: CAD047903927  
Shipment Date: 2018-07-20  
Manifest Number: 000931631WAS  
Line Number: 3  
Method Code: H061  
Quantity Tons: 0.12700  
Quantity Waste: 254.000000  
Quantity Unit: P  
Number of Containers: 1  
Type of Container: Metal drums, barrels, kegs  
Quantity Type: Pounds  
Federal Code: D021

Year: 2019  
EM Manifest ID: 543206  
Generator EPA ID: CAD047903927  
Shipment Date: 2018-07-20  
Manifest Number: 000931631WAS  
Line Number: 3  
Method Code: H061  
Quantity Tons: 0.12700  
Quantity Waste: 254.000000  
Quantity Unit: P  
Number of Containers: 1  
Type of Container: Metal drums, barrels, kegs  
Quantity Type: Pounds  
Federal Code: F003

Year: 2019  
EM Manifest ID: 543206  
Generator EPA ID: CAD047903927  
Shipment Date: 2018-07-20  
Manifest Number: 000931631WAS  
Line Number: 3  
Method Code: H061  
Quantity Tons: 0.12700  
Quantity Waste: 254.000000  
Quantity Unit: P  
Number of Containers: 1  
Type of Container: Metal drums, barrels, kegs  
Quantity Type: Pounds  
Federal Code: F005

Year: 2019  
EM Manifest ID: 543206  
Generator EPA ID: CAD047903927  
Shipment Date: 2018-07-20  
Manifest Number: 000931631WAS  
Line Number: 4  
Method Code: H061  
Quantity Tons: 0.22500  
Quantity Waste: 450.000000  
Quantity Unit: P  
Number of Containers: 1  
Type of Container: Metal drums, barrels, kegs

Map ID  
Direction  
Distance  
Elevation

MAP FINDINGS

Site

Database(s)

EDR ID Number  
EPA ID Number

PRC-DE SOTO INTERNATIONAL INC (Continued)

1000183901

Quantity Type: Pounds  
Federal Code: D001

Year: 2019  
EM Manifest ID: 543206  
Generator EPA ID: CAD047903927  
Shipment Date: 2018-07-20  
Manifest Number: 000931631WAS  
Line Number: 4  
Method Code: H061  
Quantity Tons: 0.22500  
Quantity Waste: 450.000000  
Quantity Unit: P  
Number of Containers: 1  
Type of Container: Metal drums, barrels, kegs  
Quantity Type: Pounds  
Federal Code: D007

Year: 2019  
EM Manifest ID: 543206  
Generator EPA ID: CAD047903927  
Shipment Date: 2018-07-20  
Manifest Number: 000931631WAS  
Line Number: 4  
Method Code: H061  
Quantity Tons: 0.22500  
Quantity Waste: 450.000000  
Quantity Unit: P  
Number of Containers: 1  
Type of Container: Metal drums, barrels, kegs  
Quantity Type: Pounds  
Federal Code: D035

Year: 2019  
EM Manifest ID: 543206  
Generator EPA ID: CAD047903927  
Shipment Date: 2018-07-20  
Manifest Number: 000931631WAS  
Line Number: 4  
Method Code: H061  
Quantity Tons: 0.22500  
Quantity Waste: 450.000000  
Quantity Unit: P  
Number of Containers: 1  
Type of Container: Metal drums, barrels, kegs  
Quantity Type: Pounds  
Federal Code: F003

Year: 2019  
EM Manifest ID: 543206  
Generator EPA ID: CAD047903927  
Shipment Date: 2018-07-20  
Manifest Number: 000931631WAS  
Line Number: 4  
Method Code: H061  
Quantity Tons: 0.22500  
Quantity Waste: 450.000000



Map ID  
Direction  
Distance  
Elevation

MAP FINDINGS

Site

Database(s)

EDR ID Number  
EPA ID Number

PRC-DE SOTO INTERNATIONAL INC (Continued)

1000183901

Quantity Unit: P  
Number of Containers: 1  
Type of Container: Metal drums, barrels, kegs  
Quantity Type: Pounds  
Federal Code: F005

Year: 2019  
EM Manifest ID: 543206  
Generator EPA ID: CAD047903927  
Shipment Date: 2018-07-20  
Manifest Number: 000931631WAS  
Line Number: 8  
Method Code: H061  
Quantity Tons: 1.23250  
Quantity Waste: 2465.000000  
Quantity Unit: P  
Number of Containers: 9  
Type of Container: Metal drums, barrels, kegs  
Quantity Type: Pounds  
Federal Code: D007

Year: 2019  
EM Manifest ID: 543206  
Generator EPA ID: CAD047903927  
Shipment Date: 2018-07-20  
Manifest Number: 000931631WAS  
Line Number: 8  
Method Code: H061  
Quantity Tons: 1.23250  
Quantity Waste: 2465.000000  
Quantity Unit: P  
Number of Containers: 9  
Type of Container: Metal drums, barrels, kegs  
Quantity Type: Pounds  
Federal Code: D035

Year: 2019  
EM Manifest ID: 543206  
Generator EPA ID: CAD047903927  
Shipment Date: 2018-07-20  
Manifest Number: 000931631WAS  
Line Number: 8  
Method Code: H061  
Quantity Tons: 1.23250  
Quantity Waste: 2465.000000  
Quantity Unit: P  
Number of Containers: 9  
Type of Container: Metal drums, barrels, kegs  
Quantity Type: Pounds  
Federal Code: F003

State:  
Year: 2019  
EM Manifest ID: 543206  
Generator EPA ID: CAD047903927  
Shipment Date: 2018-07-20  
Manifest Number: 000931631WAS

Map ID  
Direction  
Distance  
Elevation

MAP FINDINGS

Site

Database(s)

EDR ID Number  
EPA ID Number

PRC-DE SOTO INTERNATIONAL INC (Continued)

1000183901

Line Number: 1  
Method Code: H061  
Quantity Tons: 0.76750  
Quantity Waste: 1535.000000  
Quantity Unit: P  
Number of Containers: 6  
Type of Container: Metal drums, barrels, kegs  
Quantity Type: Pounds  
State Code: 331

Year: 2019  
EM Manifest ID: 543206  
Generator EPA ID: CAD047903927  
Shipment Date: 2018-07-20  
Manifest Number: 000931631WAS  
Line Number: 2  
Method Code: H141  
Quantity Tons: 0.11500  
Quantity Waste: 230.000000  
Quantity Unit: P  
Number of Containers: 1  
Type of Container: Metal drums, barrels, kegs  
Quantity Type: Pounds  
State Code: 343

Year: 2019  
EM Manifest ID: 543206  
Generator EPA ID: CAD047903927  
Shipment Date: 2018-07-20  
Manifest Number: 000931631WAS  
Line Number: 3  
Method Code: H061  
Quantity Tons: 0.12700  
Quantity Waste: 254.000000  
Quantity Unit: P  
Number of Containers: 1  
Type of Container: Metal drums, barrels, kegs  
Quantity Type: Pounds  
State Code: 343

Year: 2019  
EM Manifest ID: 543206  
Generator EPA ID: CAD047903927  
Shipment Date: 2018-07-20  
Manifest Number: 000931631WAS  
Line Number: 4  
Method Code: H061  
Quantity Tons: 0.22500  
Quantity Waste: 450.000000  
Quantity Unit: P  
Number of Containers: 1  
Type of Container: Metal drums, barrels, kegs  
Quantity Type: Pounds  
State Code: 343

Year: 2019  
EM Manifest ID: 543206

Map ID  
Direction  
Distance  
Elevation

MAP FINDINGS

Site

Database(s)

EDR ID Number  
EPA ID Number

**PRC-DE SOTO INTERNATIONAL INC (Continued)**

**1000183901**

Generator EPA ID: CAD047903927  
Shipment Date: 2018-07-20  
Manifest Number: 000931631WAS  
Line Number: 5  
Method Code: H061  
Quantity Tons: 0.00500  
Quantity Waste: 10.000000  
Quantity Unit: P  
Number of Containers: 1  
Type of Container: Metal drums, barrels, kegs  
Quantity Type: Pounds  
State Code: 181

Year: 2019  
EM Manifest ID: 543206  
Generator EPA ID: CAD047903927  
Shipment Date: 2018-07-20  
Manifest Number: 000931631WAS  
Line Number: 7  
Method Code: H061  
Quantity Tons: 1.22400  
Quantity Waste: 2448.000000  
Quantity Unit: P  
Number of Containers: 5  
Type of Container: Fiberboard or plastic drums, barrels, kegs  
Quantity Type: Pounds  
State Code: 131

Year: 2019  
EM Manifest ID: 543206  
Generator EPA ID: CAD047903927  
Shipment Date: 2018-07-20  
Manifest Number: 000931631WAS  
Line Number: 8  
Method Code: H061  
Quantity Tons: 1.23250  
Quantity Waste: 2465.000000  
Quantity Unit: P  
Number of Containers: 9  
Type of Container: Metal drums, barrels, kegs  
Quantity Type: Pounds  
State Code: 352

Year: 2019  
EM Manifest ID: aed47449-d7de-4a9d-9d2a-3e8b1be0c802  
Shipment Date: 6/18/2019  
Receipt Date: 6/26/2019  
Manifest Number: 007081167SKS  
Generator EPA ID: CAD047903927  
Name: PRC-DESOTO INTERNATIONAL INC.  
Address: 2820 W EMPIRE AVE  
Address 2: Not reported  
City: BURBANK  
Zip: 91504  
Telephone: 800-483-3718  
Contact: Main Contact

Map ID  
Direction  
Distance  
Elevation

MAP FINDINGS

Site

Database(s)

EDR ID Number  
EPA ID Number

**PRC-DE SOTO INTERNATIONAL INC (Continued)**

**1000183901**

Contact Telephone: 818-627-3788  
Transporter 1 EPA ID: TXR000081205  
Transporter 1 Emergency Number: Not reported  
Transporter 2 EPA ID: MAD039322250  
Transporter 2 Emergency Number: Not reported  
TSDf EPA ID: CAD044429835  
TSDf Name: Clean Harbors Wilmington LLC  
TSDf Address 1: 1737 East Denni Street  
TSDf Address 2: Not reported  
TSDf City: Wilmington  
TSDf Zip: 90744  
TSDf Telephone: 800-483-3718

Federal:

Year: 2019  
EM Manifest ID: aed47449-d7de-4a9d-9d2a-3e8b1be0c802  
Generator EPA ID: CAD047903927  
Shipment Date: 2019-06-18  
Manifest Number: 007081167SKS  
Line Number: 1  
Method Code: H141  
Quantity Tons: 0.01250  
Quantity Waste: 25.000000  
Quantity Unit: P  
Number of Containers: 1  
Type of Container: Metal drums, barrels, kegs  
Quantity Type: Pounds  
Federal Code: D001

Year: 2019  
EM Manifest ID: aed47449-d7de-4a9d-9d2a-3e8b1be0c802  
Generator EPA ID: CAD047903927  
Shipment Date: 2019-06-18  
Manifest Number: 007081167SKS  
Line Number: 1  
Method Code: H141  
Quantity Tons: 0.01250  
Quantity Waste: 25.000000  
Quantity Unit: P  
Number of Containers: 1  
Type of Container: Metal drums, barrels, kegs  
Quantity Type: Pounds  
Federal Code: D018

Year: 2019  
EM Manifest ID: aed47449-d7de-4a9d-9d2a-3e8b1be0c802  
Generator EPA ID: CAD047903927  
Shipment Date: 2019-06-18  
Manifest Number: 007081167SKS  
Line Number: 1  
Method Code: H141  
Quantity Tons: 0.01250  
Quantity Waste: 25.000000  
Quantity Unit: P  
Number of Containers: 1  
Type of Container: Metal drums, barrels, kegs  
Quantity Type: Pounds  
Federal Code: D035

Map ID  
Direction  
Distance  
Elevation

MAP FINDINGS

Site

Database(s)

EDR ID Number  
EPA ID Number

PRC-DE SOTO INTERNATIONAL INC (Continued)

1000183901

Year: 2019  
EM Manifest ID: aed47449-d7de-4a9d-9d2a-3e8b1be0c802  
Generator EPA ID: CAD047903927  
Shipment Date: 2019-06-18  
Manifest Number: 007081167SKS  
Line Number: 1  
Method Code: H141  
Quantity Tons: 0.01250  
Quantity Waste: 25.000000  
Quantity Unit: P  
Number of Containers: 1  
Type of Container: Metal drums, barrels, kegs  
Quantity Type: Pounds  
Federal Code: D039

Year: 2019  
EM Manifest ID: aed47449-d7de-4a9d-9d2a-3e8b1be0c802  
Generator EPA ID: CAD047903927  
Shipment Date: 2019-06-18  
Manifest Number: 007081167SKS  
Line Number: 1  
Method Code: H141  
Quantity Tons: 0.01250  
Quantity Waste: 25.000000  
Quantity Unit: P  
Number of Containers: 1  
Type of Container: Metal drums, barrels, kegs  
Quantity Type: Pounds  
Federal Code: D040

Year: 2019  
EM Manifest ID: aed47449-d7de-4a9d-9d2a-3e8b1be0c802  
Generator EPA ID: CAD047903927  
Shipment Date: 2019-06-18  
Manifest Number: 007081167SKS  
Line Number: 1  
Method Code: H141  
Quantity Tons: 0.01250  
Quantity Waste: 25.000000  
Quantity Unit: P  
Number of Containers: 1  
Type of Container: Metal drums, barrels, kegs  
Quantity Type: Pounds  
Federal Code: F003

State:

Year: 2019  
EM Manifest ID: aed47449-d7de-4a9d-9d2a-3e8b1be0c802  
Generator EPA ID: CAD047903927  
Shipment Date: 2019-06-18  
Manifest Number: 007081167SKS  
Line Number: 1  
Method Code: H141  
Quantity Tons: 0.01250  
Quantity Waste: 25.000000  
Quantity Unit: P  
Number of Containers: 1

Map ID  
Direction  
Distance  
Elevation

MAP FINDINGS

Site

Database(s)

EDR ID Number  
EPA ID Number

**PRC-DE SOTO INTERNATIONAL INC (Continued)**

**1000183901**

Type of Container:	Metal drums, barrels, kegs
Quantity Type:	Pounds
State Code:	212
Year:	2019
EM Manifest ID:	362931
Shipment Date:	5/1/2019
Receipt Date:	5/11/2019
Manifest Number:	000965740WAS
Generator EPA ID:	CAD047903927
Name:	PRC-DE SOTO INTERNATIONAL INC
Address:	2820 EMPIRE AVE
Address 2:	Not reported
City:	BURBANK
Zip:	91504-0000
Telephone:	800-326-1221
Contact:	Not reported
Contact Telephone:	818-627-3788
Transporter 1 EPA ID:	NJD986607380
Transporter 1 Emergency Number:	Not reported
Transporter 2 EPA ID:	IND058484114
Transporter 2 Emergency Number:	Not reported
TSDf EPA ID:	ARD981057870
TSDf Name:	RINECO CHEMICAL INDUSTRIES, LLC
TSDf Address 1:	1007 VULCAN ROAD
TSDf Address 2:	Not reported
TSDf City:	BENTON
TSDf Zip:	72015
TSDf Telephone:	Not reported
Federal:	
Year:	2019
EM Manifest ID:	362931
Generator EPA ID:	CAD047903927
Shipment Date:	2019-05-01
Manifest Number:	000965740WAS
Line Number:	2
Method Code:	H141
Quantity Tons:	0.13000
Quantity Waste:	260.000000
Quantity Unit:	P
Number of Containers:	1
Type of Container:	Metal drums, barrels, kegs
Quantity Type:	Pounds
Federal Code:	D001
Year:	2019
EM Manifest ID:	362931
Generator EPA ID:	CAD047903927
Shipment Date:	2019-05-01
Manifest Number:	000965740WAS
Line Number:	2
Method Code:	H141
Quantity Tons:	0.13000
Quantity Waste:	260.000000
Quantity Unit:	P
Number of Containers:	1

Map ID  
Direction  
Distance  
Elevation

MAP FINDINGS

Site

Database(s)

EDR ID Number  
EPA ID Number

PRC-DE SOTO INTERNATIONAL INC (Continued)

1000183901

Type of Container: Metal drums, barrels, kegs  
Quantity Type: Pounds  
Federal Code: D004

Year: 2019  
EM Manifest ID: 362931  
Generator EPA ID: CAD047903927  
Shipment Date: 2019-05-01  
Manifest Number: 000965740WAS  
Line Number: 2  
Method Code: H141  
Quantity Tons: 0.13000  
Quantity Waste: 260.000000  
Quantity Unit: P  
Number of Containers: 1

Type of Container: Metal drums, barrels, kegs  
Quantity Type: Pounds  
Federal Code: D005

Year: 2019  
EM Manifest ID: 362931  
Generator EPA ID: CAD047903927  
Shipment Date: 2019-05-01  
Manifest Number: 000965740WAS  
Line Number: 2  
Method Code: H141  
Quantity Tons: 0.13000  
Quantity Waste: 260.000000  
Quantity Unit: P  
Number of Containers: 1

Type of Container: Metal drums, barrels, kegs  
Quantity Type: Pounds  
Federal Code: D007

Year: 2019  
EM Manifest ID: 362931  
Generator EPA ID: CAD047903927  
Shipment Date: 2019-05-01  
Manifest Number: 000965740WAS  
Line Number: 2  
Method Code: H141  
Quantity Tons: 0.13000  
Quantity Waste: 260.000000  
Quantity Unit: P  
Number of Containers: 1

Type of Container: Metal drums, barrels, kegs  
Quantity Type: Pounds  
Federal Code: D008

Year: 2019  
EM Manifest ID: 362931  
Generator EPA ID: CAD047903927  
Shipment Date: 2019-05-01  
Manifest Number: 000965740WAS  
Line Number: 2  
Method Code: H141  
Quantity Tons: 0.13000

Map ID  
Direction  
Distance  
Elevation

MAP FINDINGS

Site

Database(s)

EDR ID Number  
EPA ID Number

PRC-DE SOTO INTERNATIONAL INC (Continued)

1000183901

Quantity Waste: 260.000000  
Quantity Unit: P  
Number of Containers: 1  
Type of Container: Metal drums, barrels, kegs  
Quantity Type: Pounds  
Federal Code: D010

Year: 2019  
EM Manifest ID: 362931  
Generator EPA ID: CAD047903927  
Shipment Date: 2019-05-01  
Manifest Number: 000965740WAS  
Line Number: 2  
Method Code: H141  
Quantity Tons: 0.13000  
Quantity Waste: 260.000000  
Quantity Unit: P  
Number of Containers: 1  
Type of Container: Metal drums, barrels, kegs  
Quantity Type: Pounds  
Federal Code: F002

Year: 2019  
EM Manifest ID: 362931  
Generator EPA ID: CAD047903927  
Shipment Date: 2019-05-01  
Manifest Number: 000965740WAS  
Line Number: 2  
Method Code: H141  
Quantity Tons: 0.13000  
Quantity Waste: 260.000000  
Quantity Unit: P  
Number of Containers: 1  
Type of Container: Metal drums, barrels, kegs  
Quantity Type: Pounds  
Federal Code: F003

Year: 2019  
EM Manifest ID: 362931  
Generator EPA ID: CAD047903927  
Shipment Date: 2019-05-01  
Manifest Number: 000965740WAS  
Line Number: 2  
Method Code: H141  
Quantity Tons: 0.13000  
Quantity Waste: 260.000000  
Quantity Unit: P  
Number of Containers: 1  
Type of Container: Metal drums, barrels, kegs  
Quantity Type: Pounds  
Federal Code: F005

Year: 2019  
EM Manifest ID: 362931  
Generator EPA ID: CAD047903927  
Shipment Date: 2019-05-01  
Manifest Number: 000965740WAS



Map ID  
Direction  
Distance  
Elevation

MAP FINDINGS

Site

Database(s)

EDR ID Number  
EPA ID Number

PRC-DE SOTO INTERNATIONAL INC (Continued)

1000183901

Line Number: 3  
Method Code: H061  
Quantity Tons: 0.04500  
Quantity Waste: 90.000000  
Quantity Unit: P  
Number of Containers: 1  
Type of Container: Fiberboard or plastic drums, barrels, kegs  
Quantity Type: Pounds  
Federal Code: D001

Year: 2019  
EM Manifest ID: 362931  
Generator EPA ID: CAD047903927  
Shipment Date: 2019-05-01  
Manifest Number: 000965740WAS  
Line Number: 3  
Method Code: H061  
Quantity Tons: 0.04500  
Quantity Waste: 90.000000  
Quantity Unit: P  
Number of Containers: 1  
Type of Container: Fiberboard or plastic drums, barrels, kegs  
Quantity Type: Pounds  
Federal Code: D007

Year: 2019  
EM Manifest ID: 362931  
Generator EPA ID: CAD047903927  
Shipment Date: 2019-05-01  
Manifest Number: 000965740WAS  
Line Number: 3  
Method Code: H061  
Quantity Tons: 0.04500  
Quantity Waste: 90.000000  
Quantity Unit: P  
Number of Containers: 1  
Type of Container: Fiberboard or plastic drums, barrels, kegs  
Quantity Type: Pounds  
Federal Code: D035

Year: 2019  
EM Manifest ID: 362931  
Generator EPA ID: CAD047903927  
Shipment Date: 2019-05-01  
Manifest Number: 000965740WAS  
Line Number: 3  
Method Code: H061  
Quantity Tons: 0.04500  
Quantity Waste: 90.000000  
Quantity Unit: P  
Number of Containers: 1  
Type of Container: Fiberboard or plastic drums, barrels, kegs  
Quantity Type: Pounds  
Federal Code: F003

Year: 2019  
EM Manifest ID: 362931

Map ID  
Direction  
Distance  
Elevation

MAP FINDINGS

Site

Database(s)

EDR ID Number  
EPA ID Number

PRC-DE SOTO INTERNATIONAL INC (Continued)

1000183901

Generator EPA ID: CAD047903927  
Shipment Date: 2019-05-01  
Manifest Number: 000965740WAS  
Line Number: 3  
Method Code: H061  
Quantity Tons: 0.04500  
Quantity Waste: 90.000000  
Quantity Unit: P  
Number of Containers: 1  
Type of Container: Fiberboard or plastic drums, barrels, kegs  
Quantity Type: Pounds  
Federal Code: F005

Year: 2019  
EM Manifest ID: 362931  
Generator EPA ID: CAD047903927  
Shipment Date: 2019-05-01  
Manifest Number: 000965740WAS  
Line Number: 4  
Method Code: H141  
Quantity Tons: 0.48000  
Quantity Waste: 960.000000  
Quantity Unit: P  
Number of Containers: 3  
Type of Container: Metal drums, barrels, kegs  
Quantity Type: Pounds  
Federal Code: D001

Year: 2019  
EM Manifest ID: 362931  
Generator EPA ID: CAD047903927  
Shipment Date: 2019-05-01  
Manifest Number: 000965740WAS  
Line Number: 4  
Method Code: H141  
Quantity Tons: 0.48000  
Quantity Waste: 960.000000  
Quantity Unit: P  
Number of Containers: 3  
Type of Container: Metal drums, barrels, kegs  
Quantity Type: Pounds  
Federal Code: D035

Year: 2019  
EM Manifest ID: 362931  
Generator EPA ID: CAD047903927  
Shipment Date: 2019-05-01  
Manifest Number: 000965740WAS  
Line Number: 5  
Method Code: H061  
Quantity Tons: 0.11000  
Quantity Waste: 220.000000  
Quantity Unit: P  
Number of Containers: 1  
Type of Container: Metal drums, barrels, kegs  
Quantity Type: Pounds  
Federal Code: D001

Map ID  
Direction  
Distance  
Elevation

MAP FINDINGS

Site

Database(s)

EDR ID Number  
EPA ID Number

PRC-DE SOTO INTERNATIONAL INC (Continued)

1000183901

Year: 2019  
EM Manifest ID: 362931  
Generator EPA ID: CAD047903927  
Shipment Date: 2019-05-01  
Manifest Number: 000965740WAS  
Line Number: 5  
Method Code: H061  
Quantity Tons: 0.11000  
Quantity Waste: 220.000000  
Quantity Unit: P  
Number of Containers: 1  
Type of Container: Metal drums, barrels, kegs  
Quantity Type: Pounds  
Federal Code: D007

Year: 2019  
EM Manifest ID: 362931  
Generator EPA ID: CAD047903927  
Shipment Date: 2019-05-01  
Manifest Number: 000965740WAS  
Line Number: 5  
Method Code: H061  
Quantity Tons: 0.11000  
Quantity Waste: 220.000000  
Quantity Unit: P  
Number of Containers: 1  
Type of Container: Metal drums, barrels, kegs  
Quantity Type: Pounds  
Federal Code: D021

Year: 2019  
EM Manifest ID: 362931  
Generator EPA ID: CAD047903927  
Shipment Date: 2019-05-01  
Manifest Number: 000965740WAS  
Line Number: 5  
Method Code: H061  
Quantity Tons: 0.11000  
Quantity Waste: 220.000000  
Quantity Unit: P  
Number of Containers: 1  
Type of Container: Metal drums, barrels, kegs  
Quantity Type: Pounds  
Federal Code: D035

Year: 2019  
EM Manifest ID: 362931  
Generator EPA ID: CAD047903927  
Shipment Date: 2019-05-01  
Manifest Number: 000965740WAS  
Line Number: 5  
Method Code: H061  
Quantity Tons: 0.11000  
Quantity Waste: 220.000000  
Quantity Unit: P  
Number of Containers: 1  
Type of Container: Metal drums, barrels, kegs

Map ID  
Direction  
Distance  
Elevation

MAP FINDINGS

Site

Database(s)

EDR ID Number  
EPA ID Number

PRC-DE SOTO INTERNATIONAL INC (Continued)

1000183901

Quantity Type: Pounds  
Federal Code: F003

Year: 2019  
EM Manifest ID: 362931  
Generator EPA ID: CAD047903927  
Shipment Date: 2019-05-01  
Manifest Number: 000965740WAS  
Line Number: 5  
Method Code: H061  
Quantity Tons: 0.11000  
Quantity Waste: 220.000000  
Quantity Unit: P  
Number of Containers: 1  
Type of Container: Metal drums, barrels, kegs  
Quantity Type: Pounds  
Federal Code: F005

Year: 2019  
EM Manifest ID: 362931  
Generator EPA ID: CAD047903927  
Shipment Date: 2019-05-01  
Manifest Number: 000965740WAS  
Line Number: 7  
Method Code: H141  
Quantity Tons: 0.42000  
Quantity Waste: 840.000000  
Quantity Unit: P  
Number of Containers: 3  
Type of Container: Metal drums, barrels, kegs  
Quantity Type: Pounds  
Federal Code: D001

Year: 2019  
EM Manifest ID: 362931  
Generator EPA ID: CAD047903927  
Shipment Date: 2019-05-01  
Manifest Number: 000965740WAS  
Line Number: 7  
Method Code: H141  
Quantity Tons: 0.42000  
Quantity Waste: 840.000000  
Quantity Unit: P  
Number of Containers: 3  
Type of Container: Metal drums, barrels, kegs  
Quantity Type: Pounds  
Federal Code: D002

Year: 2019  
EM Manifest ID: 362931  
Generator EPA ID: CAD047903927  
Shipment Date: 2019-05-01  
Manifest Number: 000965740WAS  
Line Number: 8  
Method Code: H061  
Quantity Tons: 0.63000  
Quantity Waste: 1260.000000

Map ID  
Direction  
Distance  
Elevation

MAP FINDINGS

Site

Database(s)

EDR ID Number  
EPA ID Number

PRC-DE SOTO INTERNATIONAL INC (Continued)

1000183901

Quantity Unit: P  
Number of Containers: 4  
Type of Container: Metal drums, barrels, kegs  
Quantity Type: Pounds  
Federal Code: D007

Year: 2019  
EM Manifest ID: 362931  
Generator EPA ID: CAD047903927  
Shipment Date: 2019-05-01  
Manifest Number: 000965740WAS  
Line Number: 8  
Method Code: H061  
Quantity Tons: 0.63000  
Quantity Waste: 1260.000000  
Quantity Unit: P  
Number of Containers: 4  
Type of Container: Metal drums, barrels, kegs  
Quantity Type: Pounds  
Federal Code: D035

Year: 2019  
EM Manifest ID: 362931  
Generator EPA ID: CAD047903927  
Shipment Date: 2019-05-01  
Manifest Number: 000965740WAS  
Line Number: 8  
Method Code: H061  
Quantity Tons: 0.63000  
Quantity Waste: 1260.000000  
Quantity Unit: P  
Number of Containers: 4  
Type of Container: Metal drums, barrels, kegs  
Quantity Type: Pounds  
Federal Code: F003

State:

Year: 2019  
EM Manifest ID: 362931  
Generator EPA ID: CAD047903927  
Shipment Date: 2019-05-01  
Manifest Number: 000965740WAS  
Line Number: 2  
Method Code: H141  
Quantity Tons: 0.13000  
Quantity Waste: 260.000000  
Quantity Unit: P  
Number of Containers: 1  
Type of Container: Metal drums, barrels, kegs  
Quantity Type: Pounds  
State Code: 342

Year: 2019  
EM Manifest ID: 362931  
Generator EPA ID: CAD047903927  
Shipment Date: 2019-05-01  
Manifest Number: 000965740WAS

Map ID  
Direction  
Distance  
Elevation

MAP FINDINGS

Site

Database(s)

EDR ID Number  
EPA ID Number

PRC-DE SOTO INTERNATIONAL INC (Continued)

1000183901

Line Number: 3  
Method Code: H061  
Quantity Tons: 0.04500  
Quantity Waste: 90.000000  
Quantity Unit: P  
Number of Containers: 1  
Type of Container: Fiberboard or plastic drums, barrels, kegs  
Quantity Type: Pounds  
State Code: 343

Year: 2019  
EM Manifest ID: 362931  
Generator EPA ID: CAD047903927  
Shipment Date: 2019-05-01  
Manifest Number: 000965740WAS  
Line Number: 4  
Method Code: H141  
Quantity Tons: 0.48000  
Quantity Waste: 960.000000  
Quantity Unit: P  
Number of Containers: 3  
Type of Container: Metal drums, barrels, kegs  
Quantity Type: Pounds  
State Code: 343

Year: 2019  
EM Manifest ID: 362931  
Generator EPA ID: CAD047903927  
Shipment Date: 2019-05-01  
Manifest Number: 000965740WAS  
Line Number: 5  
Method Code: H061  
Quantity Tons: 0.11000  
Quantity Waste: 220.000000  
Quantity Unit: P  
Number of Containers: 1  
Type of Container: Metal drums, barrels, kegs  
Quantity Type: Pounds  
State Code: 343

Year: 2019  
EM Manifest ID: 362931  
Generator EPA ID: CAD047903927  
Shipment Date: 2019-05-01  
Manifest Number: 000965740WAS  
Line Number: 7  
Method Code: H141  
Quantity Tons: 0.42000  
Quantity Waste: 840.000000  
Quantity Unit: P  
Number of Containers: 3  
Type of Container: Metal drums, barrels, kegs  
Quantity Type: Pounds  
State Code: 331

Year: 2019  
EM Manifest ID: 362931

Map ID  
Direction  
Distance  
Elevation

MAP FINDINGS

Site

Database(s)

EDR ID Number  
EPA ID Number

**PRC-DE SOTO INTERNATIONAL INC (Continued)**

**1000183901**

Generator EPA ID: CAD047903927  
Shipment Date: 2019-05-01  
Manifest Number: 000965740WAS  
Line Number: 8  
Method Code: H061  
Quantity Tons: 0.63000  
Quantity Waste: 1260.000000  
Quantity Unit: P  
Number of Containers: 4  
Type of Container: Metal drums, barrels, kegs  
Quantity Type: Pounds  
State Code: 352

Year: 2019  
EM Manifest ID: 362931  
Generator EPA ID: CAD047903927  
Shipment Date: 2019-05-01  
Manifest Number: 000965740WAS  
Line Number: 10  
Method Code: H061  
Quantity Tons: 0.09000  
Quantity Waste: 180.000000  
Quantity Unit: P  
Number of Containers: 1  
Type of Container: Metal drums, barrels, kegs  
Quantity Type: Pounds  
State Code: 181

Year: 2019  
EM Manifest ID: 329461  
Shipment Date: 4/5/2019  
Receipt Date: 4/15/2019  
Manifest Number: 000934863WAS  
Generator EPA ID: CAD047903927  
Name: PRC-DE SOTO INTERNATIONAL INC  
Address: 2820 EMPIRE AVE  
Address 2: Not reported  
City: BURBANK  
Zip: 91504-0000  
Telephone: 800-326-1221  
Contact: Not reported  
Contact Telephone: 818-627-3788  
Transporter 1 EPA ID: NJD986607380  
Transporter 1 Emergency Number: Not reported  
Transporter 2 EPA ID: IND058484114  
Transporter 2 Emergency Number: Not reported  
TSDf EPA ID: ARD981057870  
TSDf Name: RINECO CHEMICAL INDUSTRIES, LLC  
TSDf Address 1: 1007 VULCAN ROAD  
TSDf Address 2: Not reported  
TSDf City: BENTON  
TSDf Zip: 72015  
TSDf Telephone: Not reported

Federal:  
Year: 2019  
EM Manifest ID: 329461

Map ID  
Direction  
Distance  
Elevation

MAP FINDINGS

Site

Database(s)

EDR ID Number  
EPA ID Number

PRC-DE SOTO INTERNATIONAL INC (Continued)

1000183901

Generator EPA ID: CAD047903927  
Shipment Date: 2019-04-05  
Manifest Number: 000934863WAS  
Line Number: 1  
Method Code: H061  
Quantity Tons: 0.22000  
Quantity Waste: 440.000000  
Quantity Unit: P  
Number of Containers: 2  
Type of Container: Metal drums, barrels, kegs  
Quantity Type: Pounds  
Federal Code: D001

Year: 2019  
EM Manifest ID: 329461  
Generator EPA ID: CAD047903927  
Shipment Date: 2019-04-05  
Manifest Number: 000934863WAS  
Line Number: 1  
Method Code: H061  
Quantity Tons: 0.22000  
Quantity Waste: 440.000000  
Quantity Unit: P  
Number of Containers: 2  
Type of Container: Metal drums, barrels, kegs  
Quantity Type: Pounds  
Federal Code: D007

Year: 2019  
EM Manifest ID: 329461  
Generator EPA ID: CAD047903927  
Shipment Date: 2019-04-05  
Manifest Number: 000934863WAS  
Line Number: 1  
Method Code: H061  
Quantity Tons: 0.22000  
Quantity Waste: 440.000000  
Quantity Unit: P  
Number of Containers: 2  
Type of Container: Metal drums, barrels, kegs  
Quantity Type: Pounds  
Federal Code: D021

Year: 2019  
EM Manifest ID: 329461  
Generator EPA ID: CAD047903927  
Shipment Date: 2019-04-05  
Manifest Number: 000934863WAS  
Line Number: 1  
Method Code: H061  
Quantity Tons: 0.22000  
Quantity Waste: 440.000000  
Quantity Unit: P  
Number of Containers: 2  
Type of Container: Metal drums, barrels, kegs  
Quantity Type: Pounds  
Federal Code: D035



Map ID  
Direction  
Distance  
Elevation

MAP FINDINGS

Site

Database(s)

EDR ID Number  
EPA ID Number

PRC-DE SOTO INTERNATIONAL INC (Continued)

1000183901

Year: 2019  
EM Manifest ID: 329461  
Generator EPA ID: CAD047903927  
Shipment Date: 2019-04-05  
Manifest Number: 000934863WAS  
Line Number: 1  
Method Code: H061  
Quantity Tons: 0.22000  
Quantity Waste: 440.000000  
Quantity Unit: P  
Number of Containers: 2  
Type of Container: Metal drums, barrels, kegs  
Quantity Type: Pounds  
Federal Code: F003

Year: 2019  
EM Manifest ID: 329461  
Generator EPA ID: CAD047903927  
Shipment Date: 2019-04-05  
Manifest Number: 000934863WAS  
Line Number: 1  
Method Code: H061  
Quantity Tons: 0.22000  
Quantity Waste: 440.000000  
Quantity Unit: P  
Number of Containers: 2  
Type of Container: Metal drums, barrels, kegs  
Quantity Type: Pounds  
Federal Code: F005

Year: 2019  
EM Manifest ID: 329461  
Generator EPA ID: CAD047903927  
Shipment Date: 2019-04-05  
Manifest Number: 000934863WAS  
Line Number: 3  
Method Code: H061  
Quantity Tons: 0.01900  
Quantity Waste: 38.000000  
Quantity Unit: P  
Number of Containers: 1  
Type of Container: Fiberboard or plastic drums, barrels, kegs  
Quantity Type: Pounds  
Federal Code: D001

Year: 2019  
EM Manifest ID: 329461  
Generator EPA ID: CAD047903927  
Shipment Date: 2019-04-05  
Manifest Number: 000934863WAS  
Line Number: 3  
Method Code: H061  
Quantity Tons: 0.01900  
Quantity Waste: 38.000000  
Quantity Unit: P  
Number of Containers: 1  
Type of Container: Fiberboard or plastic drums, barrels, kegs

Map ID  
Direction  
Distance  
Elevation

MAP FINDINGS

Site

Database(s)

EDR ID Number  
EPA ID Number

PRC-DE SOTO INTERNATIONAL INC (Continued)

1000183901

Quantity Type:	Pounds
Federal Code:	D007
Year:	2019
EM Manifest ID:	329461
Generator EPA ID:	CAD047903927
Shipment Date:	2019-04-05
Manifest Number:	000934863WAS
Line Number:	3
Method Code:	H061
Quantity Tons:	0.01900
Quantity Waste:	38.000000
Quantity Unit:	P
Number of Containers:	1
Type of Container:	Fiberboard or plastic drums, barrels, kegs
Quantity Type:	Pounds
Federal Code:	D035
Year:	2019
EM Manifest ID:	329461
Generator EPA ID:	CAD047903927
Shipment Date:	2019-04-05
Manifest Number:	000934863WAS
Line Number:	3
Method Code:	H061
Quantity Tons:	0.01900
Quantity Waste:	38.000000
Quantity Unit:	P
Number of Containers:	1
Type of Container:	Fiberboard or plastic drums, barrels, kegs
Quantity Type:	Pounds
Federal Code:	F003
Year:	2019
EM Manifest ID:	329461
Generator EPA ID:	CAD047903927
Shipment Date:	2019-04-05
Manifest Number:	000934863WAS
Line Number:	3
Method Code:	H061
Quantity Tons:	0.01900
Quantity Waste:	38.000000
Quantity Unit:	P
Number of Containers:	1
Type of Container:	Fiberboard or plastic drums, barrels, kegs
Quantity Type:	Pounds
Federal Code:	F005
Year:	2019
EM Manifest ID:	329461
Generator EPA ID:	CAD047903927
Shipment Date:	2019-04-05
Manifest Number:	000934863WAS
Line Number:	4
Method Code:	H061
Quantity Tons:	0.12000
Quantity Waste:	240.000000

Map ID  
Direction  
Distance  
Elevation

MAP FINDINGS

Site

Database(s)

EDR ID Number  
EPA ID Number

PRC-DE SOTO INTERNATIONAL INC (Continued)

1000183901

Quantity Unit: P  
Number of Containers: 1  
Type of Container: Metal drums, barrels, kegs  
Quantity Type: Pounds  
Federal Code: D001

Year: 2019  
EM Manifest ID: 329461  
Generator EPA ID: CAD047903927  
Shipment Date: 2019-04-05  
Manifest Number: 000934863WAS

Line Number: 4  
Method Code: H061  
Quantity Tons: 0.12000  
Quantity Waste: 240.000000  
Quantity Unit: P  
Number of Containers: 1  
Type of Container: Metal drums, barrels, kegs  
Quantity Type: Pounds  
Federal Code: D007

Year: 2019  
EM Manifest ID: 329461  
Generator EPA ID: CAD047903927  
Shipment Date: 2019-04-05  
Manifest Number: 000934863WAS  
Line Number: 4  
Method Code: H061  
Quantity Tons: 0.12000  
Quantity Waste: 240.000000  
Quantity Unit: P  
Number of Containers: 1  
Type of Container: Metal drums, barrels, kegs  
Quantity Type: Pounds  
Federal Code: D021

Year: 2019  
EM Manifest ID: 329461  
Generator EPA ID: CAD047903927  
Shipment Date: 2019-04-05  
Manifest Number: 000934863WAS  
Line Number: 4  
Method Code: H061  
Quantity Tons: 0.12000  
Quantity Waste: 240.000000  
Quantity Unit: P  
Number of Containers: 1  
Type of Container: Metal drums, barrels, kegs  
Quantity Type: Pounds  
Federal Code: D035

Year: 2019  
EM Manifest ID: 329461  
Generator EPA ID: CAD047903927  
Shipment Date: 2019-04-05  
Manifest Number: 000934863WAS  
Line Number: 4

Map ID  
Direction  
Distance  
Elevation

MAP FINDINGS

Site

Database(s)

EDR ID Number  
EPA ID Number

PRC-DE SOTO INTERNATIONAL INC (Continued)

1000183901

Method Code: H061  
Quantity Tons: 0.12000  
Quantity Waste: 240.000000  
Quantity Unit: P  
Number of Containers: 1  
Type of Container: Metal drums, barrels, kegs  
Quantity Type: Pounds  
Federal Code: F003

Year: 2019  
EM Manifest ID: 329461  
Generator EPA ID: CAD047903927  
Shipment Date: 2019-04-05  
Manifest Number: 000934863WAS  
Line Number: 4  
Method Code: H061  
Quantity Tons: 0.12000  
Quantity Waste: 240.000000  
Quantity Unit: P  
Number of Containers: 1  
Type of Container: Metal drums, barrels, kegs  
Quantity Type: Pounds  
Federal Code: F005

Year: 2019  
EM Manifest ID: 329461  
Generator EPA ID: CAD047903927  
Shipment Date: 2019-04-05  
Manifest Number: 000934863WAS  
Line Number: 5  
Method Code: H141  
Quantity Tons: 0.13000  
Quantity Waste: 260.000000  
Quantity Unit: P  
Number of Containers: 1  
Type of Container: Metal drums, barrels, kegs  
Quantity Type: Pounds  
Federal Code: D001

Year: 2019  
EM Manifest ID: 329461  
Generator EPA ID: CAD047903927  
Shipment Date: 2019-04-05  
Manifest Number: 000934863WAS  
Line Number: 5  
Method Code: H141  
Quantity Tons: 0.13000  
Quantity Waste: 260.000000  
Quantity Unit: P  
Number of Containers: 1  
Type of Container: Metal drums, barrels, kegs  
Quantity Type: Pounds  
Federal Code: D035

Year: 2019  
EM Manifest ID: 329461  
Generator EPA ID: CAD047903927

Map ID  
Direction  
Distance  
Elevation

MAP FINDINGS

Site

Database(s)

EDR ID Number  
EPA ID Number

PRC-DE SOTO INTERNATIONAL INC (Continued)

1000183901

Shipment Date: 2019-04-05  
Manifest Number: 000934863WAS  
Line Number: 6  
Method Code: H061  
Quantity Tons: 0.21000  
Quantity Waste: 420.000000  
Quantity Unit: P  
Number of Containers: 1  
Type of Container: Fiberboard or plastic drums, barrels, kegs  
Quantity Type: Pounds  
Federal Code: D002

Year: 2019  
EM Manifest ID: 329461  
Generator EPA ID: CAD047903927  
Shipment Date: 2019-04-05  
Manifest Number: 000934863WAS  
Line Number: 7  
Method Code: H061  
Quantity Tons: 0.60000  
Quantity Waste: 1200.000000  
Quantity Unit: P  
Number of Containers: 3  
Type of Container: Fiberboard or plastic drums, barrels, kegs  
Quantity Type: Pounds  
Federal Code: D002

Year: 2019  
EM Manifest ID: 329461  
Generator EPA ID: CAD047903927  
Shipment Date: 2019-04-05  
Manifest Number: 000934863WAS  
Line Number: 8  
Method Code: H061  
Quantity Tons: 0.47000  
Quantity Waste: 940.000000  
Quantity Unit: P  
Number of Containers: 3  
Type of Container: Metal drums, barrels, kegs  
Quantity Type: Pounds  
Federal Code: D007

Year: 2019  
EM Manifest ID: 329461  
Generator EPA ID: CAD047903927  
Shipment Date: 2019-04-05  
Manifest Number: 000934863WAS  
Line Number: 8  
Method Code: H061  
Quantity Tons: 0.47000  
Quantity Waste: 940.000000  
Quantity Unit: P  
Number of Containers: 3  
Type of Container: Metal drums, barrels, kegs  
Quantity Type: Pounds  
Federal Code: D035

Map ID  
Direction  
Distance  
Elevation

MAP FINDINGS

Site

Database(s)

EDR ID Number  
EPA ID Number

PRC-DE SOTO INTERNATIONAL INC (Continued)

1000183901

Year: 2019  
EM Manifest ID: 329461  
Generator EPA ID: CAD047903927  
Shipment Date: 2019-04-05  
Manifest Number: 000934863WAS  
Line Number: 8  
Method Code: H061  
Quantity Tons: 0.47000  
Quantity Waste: 940.000000  
Quantity Unit: P  
Number of Containers: 3  
Type of Container: Metal drums, barrels, kegs  
Quantity Type: Pounds  
Federal Code: F003

Year: 2019  
EM Manifest ID: 329461  
Generator EPA ID: CAD047903927  
Shipment Date: 2019-04-05  
Manifest Number: 000934863WAS  
Line Number: 9  
Method Code: H141  
Quantity Tons: 0.43000  
Quantity Waste: 860.000000  
Quantity Unit: P  
Number of Containers: 2  
Type of Container: Fiberboard or plastic drums, barrels, kegs  
Quantity Type: Pounds  
Federal Code: D007

State:

Year: 2019  
EM Manifest ID: 329461  
Generator EPA ID: CAD047903927  
Shipment Date: 2019-04-05  
Manifest Number: 000934863WAS  
Line Number: 1  
Method Code: H061  
Quantity Tons: 0.22000  
Quantity Waste: 440.000000  
Quantity Unit: P  
Number of Containers: 2  
Type of Container: Metal drums, barrels, kegs  
Quantity Type: Pounds  
State Code: 343

Year: 2019  
EM Manifest ID: 329461  
Generator EPA ID: CAD047903927  
Shipment Date: 2019-04-05  
Manifest Number: 000934863WAS  
Line Number: 3  
Method Code: H061  
Quantity Tons: 0.01900  
Quantity Waste: 38.000000  
Quantity Unit: P  
Number of Containers: 1

Map ID  
Direction  
Distance  
Elevation

MAP FINDINGS

Site

Database(s)

EDR ID Number  
EPA ID Number

PRC-DE SOTO INTERNATIONAL INC (Continued)

1000183901

Type of Container: Fiberboard or plastic drums, barrels, kegs  
Quantity Type: Pounds  
State Code: 343

Year: 2019  
EM Manifest ID: 329461  
Generator EPA ID: CAD047903927  
Shipment Date: 2019-04-05  
Manifest Number: 000934863WAS  
Line Number: 4  
Method Code: H061  
Quantity Tons: 0.12000  
Quantity Waste: 240.000000  
Quantity Unit: P

Number of Containers: 1  
Type of Container: Metal drums, barrels, kegs  
Quantity Type: Pounds  
State Code: 343

Year: 2019  
EM Manifest ID: 329461  
Generator EPA ID: CAD047903927  
Shipment Date: 2019-04-05  
Manifest Number: 000934863WAS  
Line Number: 5  
Method Code: H141  
Quantity Tons: 0.13000  
Quantity Waste: 260.000000  
Quantity Unit: P  
Number of Containers: 1  
Type of Container: Metal drums, barrels, kegs  
Quantity Type: Pounds  
State Code: 343

Year: 2019  
EM Manifest ID: 329461  
Generator EPA ID: CAD047903927  
Shipment Date: 2019-04-05  
Manifest Number: 000934863WAS  
Line Number: 6  
Method Code: H061  
Quantity Tons: 0.21000  
Quantity Waste: 420.000000  
Quantity Unit: P  
Number of Containers: 1  
Type of Container: Fiberboard or plastic drums, barrels, kegs  
Quantity Type: Pounds  
State Code: 791

Year: 2019  
EM Manifest ID: 329461  
Generator EPA ID: CAD047903927  
Shipment Date: 2019-04-05  
Manifest Number: 000934863WAS  
Line Number: 7  
Method Code: H061  
Quantity Tons: 0.60000

Map ID  
Direction  
Distance  
Elevation

MAP FINDINGS

Site

Database(s)

EDR ID Number  
EPA ID Number

PRC-DE SOTO INTERNATIONAL INC (Continued)

1000183901

Quantity Waste: 1200.000000  
Quantity Unit: P  
Number of Containers: 3  
Type of Container: Fiberboard or plastic drums, barrels, kegs  
Quantity Type: Pounds  
State Code: 122

Year: 2019  
EM Manifest ID: 329461  
Generator EPA ID: CAD047903927  
Shipment Date: 2019-04-05  
Manifest Number: 000934863WAS  
Line Number: 8  
Method Code: H061  
Quantity Tons: 0.47000  
Quantity Waste: 940.000000  
Quantity Unit: P  
Number of Containers: 3  
Type of Container: Metal drums, barrels, kegs  
Quantity Type: Pounds  
State Code: 352

Year: 2019  
EM Manifest ID: 329461  
Generator EPA ID: CAD047903927  
Shipment Date: 2019-04-05  
Manifest Number: 000934863WAS  
Line Number: 9  
Method Code: H141  
Quantity Tons: 0.43000  
Quantity Waste: 860.000000  
Quantity Unit: P  
Number of Containers: 2  
Type of Container: Fiberboard or plastic drums, barrels, kegs  
Quantity Type: Pounds  
State Code: 723

Year: 2019  
EM Manifest ID: 329461  
Generator EPA ID: CAD047903927  
Shipment Date: 2019-04-05  
Manifest Number: 000934863WAS  
Line Number: 10  
Method Code: H061  
Quantity Tons: 0.21250  
Quantity Waste: 425.000000  
Quantity Unit: P  
Number of Containers: 1  
Type of Container: Fiberboard or plastic drums, barrels, kegs  
Quantity Type: Pounds  
State Code: 131

Year: 2019  
EM Manifest ID: 362925  
Shipment Date: 4/24/2019  
Receipt Date: 5/11/2019



Map ID  
Direction  
Distance  
Elevation

MAP FINDINGS

Site

Database(s)

EDR ID Number  
EPA ID Number

**PRC-DE SOTO INTERNATIONAL INC (Continued)**

**1000183901**

Manifest Number: 000965697WAS  
Generator EPA ID: CAD047903927  
Name: PRC-DE SOTO INTERNATIONAL INC  
Address: 2820 EMPIRE AVE  
Address 2: Not reported  
City: BURBANK  
Zip: 91504-0000  
Telephone: 800-326-1221  
Contact: Not reported  
Contact Telephone: 818-627-3788  
Transporter 1 EPA ID: NJD986607380  
Transporter 1 Emergency Number: Not reported  
Transporter 2 EPA ID: IND058484114  
Transporter 2 Emergency Number: Not reported  
TSDf EPA ID: ARD981057870  
TSDf Name: RINECO CHEMICAL INDUSTRIES, LLC  
TSDf Address 1: 1007 VULCAN ROAD  
TSDf Address 2: Not reported  
TSDf City: BENTON  
TSDf Zip: 72015  
TSDf Telephone: Not reported

Federal:  
Year: 2019  
EM Manifest ID: 362925  
Generator EPA ID: CAD047903927  
Shipment Date: 2019-04-24  
Manifest Number: 000965697WAS  
Line Number: 1  
Method Code: H061  
Quantity Tons: 0.28000  
Quantity Waste: 560.000000  
Quantity Unit: P  
Number of Containers: 2  
Type of Container: Metal drums, barrels, kegs  
Quantity Type: Pounds  
Federal Code: D001

Year: 2019  
EM Manifest ID: 362925  
Generator EPA ID: CAD047903927  
Shipment Date: 2019-04-24  
Manifest Number: 000965697WAS  
Line Number: 1  
Method Code: H061  
Quantity Tons: 0.28000  
Quantity Waste: 560.000000  
Quantity Unit: P  
Number of Containers: 2  
Type of Container: Metal drums, barrels, kegs  
Quantity Type: Pounds  
Federal Code: D007

Year: 2019  
EM Manifest ID: 362925  
Generator EPA ID: CAD047903927  
Shipment Date: 2019-04-24  
Manifest Number: 000965697WAS

Map ID  
Direction  
Distance  
Elevation

MAP FINDINGS

Site

Database(s)

EDR ID Number  
EPA ID Number

PRC-DE SOTO INTERNATIONAL INC (Continued)

1000183901

Line Number: 1  
Method Code: H061  
Quantity Tons: 0.28000  
Quantity Waste: 560.000000  
Quantity Unit: P  
Number of Containers: 2  
Type of Container: Metal drums, barrels, kegs  
Quantity Type: Pounds  
Federal Code: D021

Year: 2019  
EM Manifest ID: 362925  
Generator EPA ID: CAD047903927  
Shipment Date: 2019-04-24  
Manifest Number: 000965697WAS  
Line Number: 1  
Method Code: H061  
Quantity Tons: 0.28000  
Quantity Waste: 560.000000  
Quantity Unit: P  
Number of Containers: 2  
Type of Container: Metal drums, barrels, kegs  
Quantity Type: Pounds  
Federal Code: D035

Year: 2019  
EM Manifest ID: 362925  
Generator EPA ID: CAD047903927  
Shipment Date: 2019-04-24  
Manifest Number: 000965697WAS  
Line Number: 1  
Method Code: H061  
Quantity Tons: 0.28000  
Quantity Waste: 560.000000  
Quantity Unit: P  
Number of Containers: 2  
Type of Container: Metal drums, barrels, kegs  
Quantity Type: Pounds  
Federal Code: F003

Year: 2019  
EM Manifest ID: 362925  
Generator EPA ID: CAD047903927  
Shipment Date: 2019-04-24  
Manifest Number: 000965697WAS  
Line Number: 1  
Method Code: H061  
Quantity Tons: 0.28000  
Quantity Waste: 560.000000  
Quantity Unit: P  
Number of Containers: 2  
Type of Container: Metal drums, barrels, kegs  
Quantity Type: Pounds  
Federal Code: F005

Year: 2019  
EM Manifest ID: 362925

Map ID  
Direction  
Distance  
Elevation

MAP FINDINGS

Site

Database(s)

EDR ID Number  
EPA ID Number

PRC-DE SOTO INTERNATIONAL INC (Continued)

1000183901

Generator EPA ID: CAD047903927  
Shipment Date: 2019-04-24  
Manifest Number: 000965697WAS  
Line Number: 2  
Method Code: H141  
Quantity Tons: 0.17000  
Quantity Waste: 340.000000  
Quantity Unit: P  
Number of Containers: 1  
Type of Container: Metal drums, barrels, kegs  
Quantity Type: Pounds  
Federal Code: D001

Year: 2019  
EM Manifest ID: 362925  
Generator EPA ID: CAD047903927  
Shipment Date: 2019-04-24  
Manifest Number: 000965697WAS  
Line Number: 2  
Method Code: H141  
Quantity Tons: 0.17000  
Quantity Waste: 340.000000  
Quantity Unit: P  
Number of Containers: 1  
Type of Container: Metal drums, barrels, kegs  
Quantity Type: Pounds  
Federal Code: D004

Year: 2019  
EM Manifest ID: 362925  
Generator EPA ID: CAD047903927  
Shipment Date: 2019-04-24  
Manifest Number: 000965697WAS  
Line Number: 2  
Method Code: H141  
Quantity Tons: 0.17000  
Quantity Waste: 340.000000  
Quantity Unit: P  
Number of Containers: 1  
Type of Container: Metal drums, barrels, kegs  
Quantity Type: Pounds  
Federal Code: D005

Year: 2019  
EM Manifest ID: 362925  
Generator EPA ID: CAD047903927  
Shipment Date: 2019-04-24  
Manifest Number: 000965697WAS  
Line Number: 2  
Method Code: H141  
Quantity Tons: 0.17000  
Quantity Waste: 340.000000  
Quantity Unit: P  
Number of Containers: 1  
Type of Container: Metal drums, barrels, kegs  
Quantity Type: Pounds  
Federal Code: D007

Map ID  
Direction  
Distance  
Elevation

MAP FINDINGS

Site

Database(s)

EDR ID Number  
EPA ID Number

PRC-DE SOTO INTERNATIONAL INC (Continued)

1000183901

Year: 2019  
EM Manifest ID: 362925  
Generator EPA ID: CAD047903927  
Shipment Date: 2019-04-24  
Manifest Number: 000965697WAS  
Line Number: 2  
Method Code: H141  
Quantity Tons: 0.17000  
Quantity Waste: 340.000000  
Quantity Unit: P  
Number of Containers: 1  
Type of Container: Metal drums, barrels, kegs  
Quantity Type: Pounds  
Federal Code: D008

Year: 2019  
EM Manifest ID: 362925  
Generator EPA ID: CAD047903927  
Shipment Date: 2019-04-24  
Manifest Number: 000965697WAS  
Line Number: 2  
Method Code: H141  
Quantity Tons: 0.17000  
Quantity Waste: 340.000000  
Quantity Unit: P  
Number of Containers: 1  
Type of Container: Metal drums, barrels, kegs  
Quantity Type: Pounds  
Federal Code: D010

Year: 2019  
EM Manifest ID: 362925  
Generator EPA ID: CAD047903927  
Shipment Date: 2019-04-24  
Manifest Number: 000965697WAS  
Line Number: 2  
Method Code: H141  
Quantity Tons: 0.17000  
Quantity Waste: 340.000000  
Quantity Unit: P  
Number of Containers: 1  
Type of Container: Metal drums, barrels, kegs  
Quantity Type: Pounds  
Federal Code: F002

Year: 2019  
EM Manifest ID: 362925  
Generator EPA ID: CAD047903927  
Shipment Date: 2019-04-24  
Manifest Number: 000965697WAS  
Line Number: 2  
Method Code: H141  
Quantity Tons: 0.17000  
Quantity Waste: 340.000000  
Quantity Unit: P  
Number of Containers: 1  
Type of Container: Metal drums, barrels, kegs

Map ID  
Direction  
Distance  
Elevation

MAP FINDINGS

Site

Database(s)

EDR ID Number  
EPA ID Number

PRC-DE SOTO INTERNATIONAL INC (Continued)

1000183901

Quantity Type: Pounds  
Federal Code: F003

Year: 2019  
EM Manifest ID: 362925  
Generator EPA ID: CAD047903927  
Shipment Date: 2019-04-24  
Manifest Number: 000965697WAS  
Line Number: 2  
Method Code: H141  
Quantity Tons: 0.17000  
Quantity Waste: 340.000000  
Quantity Unit: P  
Number of Containers: 1  
Type of Container: Metal drums, barrels, kegs  
Quantity Type: Pounds  
Federal Code: F005

Year: 2019  
EM Manifest ID: 362925  
Generator EPA ID: CAD047903927  
Shipment Date: 2019-04-24  
Manifest Number: 000965697WAS  
Line Number: 4  
Method Code: H141  
Quantity Tons: 0.19500  
Quantity Waste: 390.000000  
Quantity Unit: P  
Number of Containers: 1  
Type of Container: Metal drums, barrels, kegs  
Quantity Type: Pounds  
Federal Code: D001

Year: 2019  
EM Manifest ID: 362925  
Generator EPA ID: CAD047903927  
Shipment Date: 2019-04-24  
Manifest Number: 000965697WAS  
Line Number: 4  
Method Code: H141  
Quantity Tons: 0.19500  
Quantity Waste: 390.000000  
Quantity Unit: P  
Number of Containers: 1  
Type of Container: Metal drums, barrels, kegs  
Quantity Type: Pounds  
Federal Code: D035

Year: 2019  
EM Manifest ID: 362925  
Generator EPA ID: CAD047903927  
Shipment Date: 2019-04-24  
Manifest Number: 000965697WAS  
Line Number: 5  
Method Code: H061  
Quantity Tons: 0.19500  
Quantity Waste: 390.000000

Map ID  
Direction  
Distance  
Elevation

MAP FINDINGS

Site

Database(s)

EDR ID Number  
EPA ID Number

PRC-DE SOTO INTERNATIONAL INC (Continued)

1000183901

Quantity Unit: P  
Number of Containers: 2  
Type of Container: Metal drums, barrels, kegs  
Quantity Type: Pounds  
Federal Code: D001

Year: 2019  
EM Manifest ID: 362925  
Generator EPA ID: CAD047903927  
Shipment Date: 2019-04-24  
Manifest Number: 000965697WAS  
Line Number: 5  
Method Code: H061  
Quantity Tons: 0.19500  
Quantity Waste: 390.000000  
Quantity Unit: P  
Number of Containers: 2  
Type of Container: Metal drums, barrels, kegs  
Quantity Type: Pounds  
Federal Code: D007

Year: 2019  
EM Manifest ID: 362925  
Generator EPA ID: CAD047903927  
Shipment Date: 2019-04-24  
Manifest Number: 000965697WAS  
Line Number: 5  
Method Code: H061  
Quantity Tons: 0.19500  
Quantity Waste: 390.000000  
Quantity Unit: P  
Number of Containers: 2  
Type of Container: Metal drums, barrels, kegs  
Quantity Type: Pounds  
Federal Code: D021

Year: 2019  
EM Manifest ID: 362925  
Generator EPA ID: CAD047903927  
Shipment Date: 2019-04-24  
Manifest Number: 000965697WAS  
Line Number: 5  
Method Code: H061  
Quantity Tons: 0.19500  
Quantity Waste: 390.000000  
Quantity Unit: P  
Number of Containers: 2  
Type of Container: Metal drums, barrels, kegs  
Quantity Type: Pounds  
Federal Code: D035

Year: 2019  
EM Manifest ID: 362925  
Generator EPA ID: CAD047903927  
Shipment Date: 2019-04-24  
Manifest Number: 000965697WAS  
Line Number: 5

Map ID  
Direction  
Distance  
Elevation

MAP FINDINGS

Site

Database(s)

EDR ID Number  
EPA ID Number

PRC-DE SOTO INTERNATIONAL INC (Continued)

1000183901

Method Code: H061  
Quantity Tons: 0.19500  
Quantity Waste: 390.000000  
Quantity Unit: P  
Number of Containers: 2  
Type of Container: Metal drums, barrels, kegs  
Quantity Type: Pounds  
Federal Code: F003

Year: 2019  
EM Manifest ID: 362925  
Generator EPA ID: CAD047903927  
Shipment Date: 2019-04-24  
Manifest Number: 000965697WAS  
Line Number: 5  
Method Code: H061  
Quantity Tons: 0.19500  
Quantity Waste: 390.000000  
Quantity Unit: P  
Number of Containers: 2  
Type of Container: Metal drums, barrels, kegs  
Quantity Type: Pounds  
Federal Code: F005

Year: 2019  
EM Manifest ID: 362925  
Generator EPA ID: CAD047903927  
Shipment Date: 2019-04-24  
Manifest Number: 000965697WAS  
Line Number: 6  
Method Code: H141  
Quantity Tons: 0.28000  
Quantity Waste: 560.000000  
Quantity Unit: P  
Number of Containers: 2  
Type of Container: Metal drums, barrels, kegs  
Quantity Type: Pounds  
Federal Code: D001

Year: 2019  
EM Manifest ID: 362925  
Generator EPA ID: CAD047903927  
Shipment Date: 2019-04-24  
Manifest Number: 000965697WAS  
Line Number: 6  
Method Code: H141  
Quantity Tons: 0.28000  
Quantity Waste: 560.000000  
Quantity Unit: P  
Number of Containers: 2  
Type of Container: Metal drums, barrels, kegs  
Quantity Type: Pounds  
Federal Code: D002

Year: 2019  
EM Manifest ID: 362925  
Generator EPA ID: CAD047903927

Map ID  
Direction  
Distance  
Elevation

MAP FINDINGS

Site

Database(s)

EDR ID Number  
EPA ID Number

PRC-DE SOTO INTERNATIONAL INC (Continued)

1000183901

Shipment Date: 2019-04-24  
Manifest Number: 000965697WAS  
Line Number: 7  
Method Code: H061  
Quantity Tons: 0.31000  
Quantity Waste: 620.000000  
Quantity Unit: P  
Number of Containers: 2  
Type of Container: Metal drums, barrels, kegs  
Quantity Type: Pounds  
Federal Code: D007

Year: 2019  
EM Manifest ID: 362925  
Generator EPA ID: CAD047903927  
Shipment Date: 2019-04-24  
Manifest Number: 000965697WAS  
Line Number: 7  
Method Code: H061  
Quantity Tons: 0.31000  
Quantity Waste: 620.000000  
Quantity Unit: P  
Number of Containers: 2  
Type of Container: Metal drums, barrels, kegs  
Quantity Type: Pounds  
Federal Code: D035

Year: 2019  
EM Manifest ID: 362925  
Generator EPA ID: CAD047903927  
Shipment Date: 2019-04-24  
Manifest Number: 000965697WAS  
Line Number: 7  
Method Code: H061  
Quantity Tons: 0.31000  
Quantity Waste: 620.000000  
Quantity Unit: P  
Number of Containers: 2  
Type of Container: Metal drums, barrels, kegs  
Quantity Type: Pounds  
Federal Code: F003

State:  
Year: 2019  
EM Manifest ID: 362925  
Generator EPA ID: CAD047903927  
Shipment Date: 2019-04-24  
Manifest Number: 000965697WAS  
Line Number: 1  
Method Code: H061  
Quantity Tons: 0.28000  
Quantity Waste: 560.000000  
Quantity Unit: P  
Number of Containers: 2  
Type of Container: Metal drums, barrels, kegs  
Quantity Type: Pounds  
State Code: 343



Map ID  
Direction  
Distance  
Elevation

MAP FINDINGS

Site

Database(s)

EDR ID Number  
EPA ID Number

PRC-DE SOTO INTERNATIONAL INC (Continued)

1000183901

Year: 2019  
EM Manifest ID: 362925  
Generator EPA ID: CAD047903927  
Shipment Date: 2019-04-24  
Manifest Number: 000965697WAS  
Line Number: 2  
Method Code: H141  
Quantity Tons: 0.17000  
Quantity Waste: 340.000000  
Quantity Unit: P  
Number of Containers: 1  
Type of Container: Metal drums, barrels, kegs  
Quantity Type: Pounds  
State Code: 342

Year: 2019  
EM Manifest ID: 362925  
Generator EPA ID: CAD047903927  
Shipment Date: 2019-04-24  
Manifest Number: 000965697WAS  
Line Number: 4  
Method Code: H141  
Quantity Tons: 0.19500  
Quantity Waste: 390.000000  
Quantity Unit: P  
Number of Containers: 1  
Type of Container: Metal drums, barrels, kegs  
Quantity Type: Pounds  
State Code: 343

Year: 2019  
EM Manifest ID: 362925  
Generator EPA ID: CAD047903927  
Shipment Date: 2019-04-24  
Manifest Number: 000965697WAS  
Line Number: 5  
Method Code: H061  
Quantity Tons: 0.19500  
Quantity Waste: 390.000000  
Quantity Unit: P  
Number of Containers: 2  
Type of Container: Metal drums, barrels, kegs  
Quantity Type: Pounds  
State Code: 343

Year: 2019  
EM Manifest ID: 362925  
Generator EPA ID: CAD047903927  
Shipment Date: 2019-04-24  
Manifest Number: 000965697WAS  
Line Number: 6  
Method Code: H141  
Quantity Tons: 0.28000  
Quantity Waste: 560.000000  
Quantity Unit: P  
Number of Containers: 2  
Type of Container: Metal drums, barrels, kegs

Map ID  
Direction  
Distance  
Elevation

MAP FINDINGS

Site

Database(s)

EDR ID Number  
EPA ID Number

PRC-DE SOTO INTERNATIONAL INC (Continued)

1000183901

Quantity Type: Pounds  
State Code: 331

Year: 2019  
EM Manifest ID: 362925  
Generator EPA ID: CAD047903927  
Shipment Date: 2019-04-24  
Manifest Number: 000965697WAS  
Line Number: 7  
Method Code: H061  
Quantity Tons: 0.31000  
Quantity Waste: 620.000000  
Quantity Unit: P  
Number of Containers: 2  
Type of Container: Metal drums, barrels, kegs  
Quantity Type: Pounds  
State Code: 352

Year: 2019  
EM Manifest ID: 362925  
Generator EPA ID: CAD047903927  
Shipment Date: 2019-04-24  
Manifest Number: 000965697WAS  
Line Number: 8  
Method Code: H061  
Quantity Tons: 0.24500  
Quantity Waste: 490.000000  
Quantity Unit: P  
Number of Containers: 1  
Type of Container: Fiberboard or plastic drums, barrels, kegs  
Quantity Type: Pounds  
State Code: 131

Year: 2019  
EM Manifest ID: 362925  
Generator EPA ID: CAD047903927  
Shipment Date: 2019-04-24  
Manifest Number: 000965697WAS  
Line Number: 9  
Method Code: H061  
Quantity Tons: 0.09000  
Quantity Waste: 180.000000  
Quantity Unit: P  
Number of Containers: 1  
Type of Container: Metal drums, barrels, kegs  
Quantity Type: Pounds  
State Code: 181

Year: 2019  
EM Manifest ID: 347635  
Shipment Date: 4/17/2019  
Receipt Date: 4/28/2019  
Manifest Number: 000965641WAS  
Generator EPA ID: CAD047903927  
Name: PRC-DE SOTO INTERNATIONAL INC  
Address: 2820 EMPIRE AVE

Map ID  
Direction  
Distance  
Elevation

MAP FINDINGS

Site

Database(s)

EDR ID Number  
EPA ID Number

PRC-DE SOTO INTERNATIONAL INC (Continued)

1000183901

Address 2: Not reported  
City: BURBANK  
Zip: 91504-0000  
Telephone: 800-326-1221  
Contact: Not reported  
Contact Telephone: 818-627-3788  
Transporter 1 EPA ID: NJD986607380  
Transporter 1 Emergency Number: Not reported  
Transporter 2 EPA ID: IND058484114  
Transporter 2 Emergency Number: Not reported  
TSDf EPA ID: ARD981057870  
TSDf Name: RINECO CHEMICAL INDUSTRIES, LLC  
TSDf Address 1: 1007 VULCAN ROAD  
TSDf Address 2: Not reported  
TSDf City: BENTON  
TSDf Zip: 72015  
TSDf Telephone: Not reported

Federal:

Year: 2019  
EM Manifest ID: 347635  
Generator EPA ID: CAD047903927  
Shipment Date: 2019-04-17  
Manifest Number: 000965641WAS  
Line Number: 1  
Method Code: H061  
Quantity Tons: 0.64850  
Quantity Waste: 1297.000000  
Quantity Unit: P  
Number of Containers: 7  
Type of Container: Metal drums, barrels, kegs  
Quantity Type: Pounds  
Federal Code: D001

Year: 2019  
EM Manifest ID: 347635  
Generator EPA ID: CAD047903927  
Shipment Date: 2019-04-17  
Manifest Number: 000965641WAS  
Line Number: 1  
Method Code: H061  
Quantity Tons: 0.64850  
Quantity Waste: 1297.000000  
Quantity Unit: P  
Number of Containers: 7  
Type of Container: Metal drums, barrels, kegs  
Quantity Type: Pounds  
Federal Code: D007

Year: 2019  
EM Manifest ID: 347635  
Generator EPA ID: CAD047903927  
Shipment Date: 2019-04-17  
Manifest Number: 000965641WAS  
Line Number: 1  
Method Code: H061  
Quantity Tons: 0.64850  
Quantity Waste: 1297.000000

Map ID  
Direction  
Distance  
Elevation

MAP FINDINGS

Site

Database(s)

EDR ID Number  
EPA ID Number

PRC-DE SOTO INTERNATIONAL INC (Continued)

1000183901

Quantity Unit: P  
Number of Containers: 7  
Type of Container: Metal drums, barrels, kegs  
Quantity Type: Pounds  
Federal Code: D021

Year: 2019  
EM Manifest ID: 347635  
Generator EPA ID: CAD047903927  
Shipment Date: 2019-04-17  
Manifest Number: 000965641WAS  
Line Number: 1  
Method Code: H061  
Quantity Tons: 0.64850  
Quantity Waste: 1297.000000  
Quantity Unit: P  
Number of Containers: 7  
Type of Container: Metal drums, barrels, kegs  
Quantity Type: Pounds  
Federal Code: D035

Year: 2019  
EM Manifest ID: 347635  
Generator EPA ID: CAD047903927  
Shipment Date: 2019-04-17  
Manifest Number: 000965641WAS  
Line Number: 1  
Method Code: H061  
Quantity Tons: 0.64850  
Quantity Waste: 1297.000000  
Quantity Unit: P  
Number of Containers: 7  
Type of Container: Metal drums, barrels, kegs  
Quantity Type: Pounds  
Federal Code: F003

Year: 2019  
EM Manifest ID: 347635  
Generator EPA ID: CAD047903927  
Shipment Date: 2019-04-17  
Manifest Number: 000965641WAS  
Line Number: 1  
Method Code: H061  
Quantity Tons: 0.64850  
Quantity Waste: 1297.000000  
Quantity Unit: P  
Number of Containers: 7  
Type of Container: Metal drums, barrels, kegs  
Quantity Type: Pounds  
Federal Code: F005

Year: 2019  
EM Manifest ID: 347635  
Generator EPA ID: CAD047903927  
Shipment Date: 2019-04-17  
Manifest Number: 000965641WAS  
Line Number: 2

Map ID  
Direction  
Distance  
Elevation

MAP FINDINGS

Site

Database(s)

EDR ID Number  
EPA ID Number

PRC-DE SOTO INTERNATIONAL INC (Continued)

1000183901

Method Code: H141  
Quantity Tons: 0.46500  
Quantity Waste: 930.000000  
Quantity Unit: P  
Number of Containers: 10  
Type of Container: Metal drums, barrels, kegs  
Quantity Type: Pounds  
Federal Code: D001

Year: 2019  
EM Manifest ID: 347635  
Generator EPA ID: CAD047903927  
Shipment Date: 2019-04-17  
Manifest Number: 000965641WAS  
Line Number: 2  
Method Code: H141  
Quantity Tons: 0.46500  
Quantity Waste: 930.000000  
Quantity Unit: P  
Number of Containers: 10  
Type of Container: Metal drums, barrels, kegs  
Quantity Type: Pounds  
Federal Code: D004

Year: 2019  
EM Manifest ID: 347635  
Generator EPA ID: CAD047903927  
Shipment Date: 2019-04-17  
Manifest Number: 000965641WAS  
Line Number: 2  
Method Code: H141  
Quantity Tons: 0.46500  
Quantity Waste: 930.000000  
Quantity Unit: P  
Number of Containers: 10  
Type of Container: Metal drums, barrels, kegs  
Quantity Type: Pounds  
Federal Code: D005

Year: 2019  
EM Manifest ID: 347635  
Generator EPA ID: CAD047903927  
Shipment Date: 2019-04-17  
Manifest Number: 000965641WAS  
Line Number: 2  
Method Code: H141  
Quantity Tons: 0.46500  
Quantity Waste: 930.000000  
Quantity Unit: P  
Number of Containers: 10  
Type of Container: Metal drums, barrels, kegs  
Quantity Type: Pounds  
Federal Code: D007

Year: 2019  
EM Manifest ID: 347635  
Generator EPA ID: CAD047903927

Map ID  
Direction  
Distance  
Elevation

MAP FINDINGS

Site

Database(s)

EDR ID Number  
EPA ID Number

PRC-DE SOTO INTERNATIONAL INC (Continued)

1000183901

Shipment Date: 2019-04-17  
Manifest Number: 000965641WAS  
Line Number: 2  
Method Code: H141  
Quantity Tons: 0.46500  
Quantity Waste: 930.000000  
Quantity Unit: P  
Number of Containers: 10  
Type of Container: Metal drums, barrels, kegs  
Quantity Type: Pounds  
Federal Code: D008

Year: 2019  
EM Manifest ID: 347635  
Generator EPA ID: CAD047903927  
Shipment Date: 2019-04-17  
Manifest Number: 000965641WAS  
Line Number: 2  
Method Code: H141  
Quantity Tons: 0.46500  
Quantity Waste: 930.000000  
Quantity Unit: P  
Number of Containers: 10  
Type of Container: Metal drums, barrels, kegs  
Quantity Type: Pounds  
Federal Code: D010

Year: 2019  
EM Manifest ID: 347635  
Generator EPA ID: CAD047903927  
Shipment Date: 2019-04-17  
Manifest Number: 000965641WAS  
Line Number: 2  
Method Code: H141  
Quantity Tons: 0.46500  
Quantity Waste: 930.000000  
Quantity Unit: P  
Number of Containers: 10  
Type of Container: Metal drums, barrels, kegs  
Quantity Type: Pounds  
Federal Code: F002

Year: 2019  
EM Manifest ID: 347635  
Generator EPA ID: CAD047903927  
Shipment Date: 2019-04-17  
Manifest Number: 000965641WAS  
Line Number: 2  
Method Code: H141  
Quantity Tons: 0.46500  
Quantity Waste: 930.000000  
Quantity Unit: P  
Number of Containers: 10  
Type of Container: Metal drums, barrels, kegs  
Quantity Type: Pounds  
Federal Code: F003

Map ID  
Direction  
Distance  
Elevation

MAP FINDINGS

Site

Database(s)

EDR ID Number  
EPA ID Number

PRC-DE SOTO INTERNATIONAL INC (Continued)

1000183901

Year: 2019  
EM Manifest ID: 347635  
Generator EPA ID: CAD047903927  
Shipment Date: 2019-04-17  
Manifest Number: 000965641WAS  
Line Number: 2  
Method Code: H141  
Quantity Tons: 0.46500  
Quantity Waste: 930.000000  
Quantity Unit: P  
Number of Containers: 10  
Type of Container: Metal drums, barrels, kegs  
Quantity Type: Pounds  
Federal Code: F005

Year: 2019  
EM Manifest ID: 347635  
Generator EPA ID: CAD047903927  
Shipment Date: 2019-04-17  
Manifest Number: 000965641WAS  
Line Number: 4  
Method Code: H141  
Quantity Tons: 0.94650  
Quantity Waste: 1893.000000  
Quantity Unit: P  
Number of Containers: 9  
Type of Container: Metal drums, barrels, kegs  
Quantity Type: Pounds  
Federal Code: D001

Year: 2019  
EM Manifest ID: 347635  
Generator EPA ID: CAD047903927  
Shipment Date: 2019-04-17  
Manifest Number: 000965641WAS  
Line Number: 4  
Method Code: H141  
Quantity Tons: 0.94650  
Quantity Waste: 1893.000000  
Quantity Unit: P  
Number of Containers: 9  
Type of Container: Metal drums, barrels, kegs  
Quantity Type: Pounds  
Federal Code: D035

Year: 2019  
EM Manifest ID: 347635  
Generator EPA ID: CAD047903927  
Shipment Date: 2019-04-17  
Manifest Number: 000965641WAS  
Line Number: 5  
Method Code: H061  
Quantity Tons: 0.32000  
Quantity Waste: 640.000000  
Quantity Unit: P  
Number of Containers: 2  
Type of Container: Metal drums, barrels, kegs

Map ID  
Direction  
Distance  
Elevation

MAP FINDINGS

Site

Database(s)

EDR ID Number  
EPA ID Number

PRC-DE SOTO INTERNATIONAL INC (Continued)

1000183901

Quantity Type: Pounds  
Federal Code: D001

Year: 2019  
EM Manifest ID: 347635  
Generator EPA ID: CAD047903927  
Shipment Date: 2019-04-17  
Manifest Number: 000965641WAS  
Line Number: 5  
Method Code: H061  
Quantity Tons: 0.32000  
Quantity Waste: 640.000000  
Quantity Unit: P  
Number of Containers: 2  
Type of Container: Metal drums, barrels, kegs  
Quantity Type: Pounds  
Federal Code: D007

Year: 2019  
EM Manifest ID: 347635  
Generator EPA ID: CAD047903927  
Shipment Date: 2019-04-17  
Manifest Number: 000965641WAS  
Line Number: 5  
Method Code: H061  
Quantity Tons: 0.32000  
Quantity Waste: 640.000000  
Quantity Unit: P  
Number of Containers: 2  
Type of Container: Metal drums, barrels, kegs  
Quantity Type: Pounds  
Federal Code: D021

Year: 2019  
EM Manifest ID: 347635  
Generator EPA ID: CAD047903927  
Shipment Date: 2019-04-17  
Manifest Number: 000965641WAS  
Line Number: 5  
Method Code: H061  
Quantity Tons: 0.32000  
Quantity Waste: 640.000000  
Quantity Unit: P  
Number of Containers: 2  
Type of Container: Metal drums, barrels, kegs  
Quantity Type: Pounds  
Federal Code: D035

Year: 2019  
EM Manifest ID: 347635  
Generator EPA ID: CAD047903927  
Shipment Date: 2019-04-17  
Manifest Number: 000965641WAS  
Line Number: 5  
Method Code: H061  
Quantity Tons: 0.32000  
Quantity Waste: 640.000000



Map ID  
Direction  
Distance  
Elevation

MAP FINDINGS

Site

Database(s)

EDR ID Number  
EPA ID Number

PRC-DE SOTO INTERNATIONAL INC (Continued)

1000183901

Quantity Unit: P  
Number of Containers: 2  
Type of Container: Metal drums, barrels, kegs  
Quantity Type: Pounds  
Federal Code: F003

Year: 2019  
EM Manifest ID: 347635  
Generator EPA ID: CAD047903927  
Shipment Date: 2019-04-17  
Manifest Number: 000965641WAS  
Line Number: 5  
Method Code: H061  
Quantity Tons: 0.32000  
Quantity Waste: 640.000000  
Quantity Unit: P  
Number of Containers: 2  
Type of Container: Metal drums, barrels, kegs  
Quantity Type: Pounds  
Federal Code: F005

Year: 2019  
EM Manifest ID: 347635  
Generator EPA ID: CAD047903927  
Shipment Date: 2019-04-17  
Manifest Number: 000965641WAS  
Line Number: 7  
Method Code: H061  
Quantity Tons: 0.18000  
Quantity Waste: 360.000000  
Quantity Unit: P  
Number of Containers: 1  
Type of Container: Fiberboard or plastic drums, barrels, kegs  
Quantity Type: Pounds  
Federal Code: D002

Year: 2019  
EM Manifest ID: 347635  
Generator EPA ID: CAD047903927  
Shipment Date: 2019-04-17  
Manifest Number: 000965641WAS  
Line Number: 8  
Method Code: H141  
Quantity Tons: 0.31000  
Quantity Waste: 620.000000  
Quantity Unit: P  
Number of Containers: 8  
Type of Container: Metal drums, barrels, kegs  
Quantity Type: Pounds  
Federal Code: D001

Year: 2019  
EM Manifest ID: 347635  
Generator EPA ID: CAD047903927  
Shipment Date: 2019-04-17  
Manifest Number: 000965641WAS  
Line Number: 8

Map ID  
Direction  
Distance  
Elevation

MAP FINDINGS

Site

Database(s)

EDR ID Number  
EPA ID Number

PRC-DE SOTO INTERNATIONAL INC (Continued)

1000183901

Method Code: H141  
Quantity Tons: 0.31000  
Quantity Waste: 620.000000  
Quantity Unit: P  
Number of Containers: 8  
Type of Container: Metal drums, barrels, kegs  
Quantity Type: Pounds  
Federal Code: D002

Year: 2019  
EM Manifest ID: 347635  
Generator EPA ID: CAD047903927  
Shipment Date: 2019-04-17  
Manifest Number: 000965641WAS  
Line Number: 10  
Method Code: H061  
Quantity Tons: 0.35250  
Quantity Waste: 705.000000  
Quantity Unit: P  
Number of Containers: 2  
Type of Container: Metal drums, barrels, kegs  
Quantity Type: Pounds  
Federal Code: D007

Year: 2019  
EM Manifest ID: 347635  
Generator EPA ID: CAD047903927  
Shipment Date: 2019-04-17  
Manifest Number: 000965641WAS  
Line Number: 10  
Method Code: H061  
Quantity Tons: 0.35250  
Quantity Waste: 705.000000  
Quantity Unit: P  
Number of Containers: 2  
Type of Container: Metal drums, barrels, kegs  
Quantity Type: Pounds  
Federal Code: D035

Year: 2019  
EM Manifest ID: 347635  
Generator EPA ID: CAD047903927  
Shipment Date: 2019-04-17  
Manifest Number: 000965641WAS  
Line Number: 10  
Method Code: H061  
Quantity Tons: 0.35250  
Quantity Waste: 705.000000  
Quantity Unit: P  
Number of Containers: 2  
Type of Container: Metal drums, barrels, kegs  
Quantity Type: Pounds  
Federal Code: F003

Year: 2019  
EM Manifest ID: 347635  
Generator EPA ID: CAD047903927

Map ID  
Direction  
Distance  
Elevation

MAP FINDINGS

Site

Database(s)

EDR ID Number  
EPA ID Number

**PRC-DE SOTO INTERNATIONAL INC (Continued)**

**1000183901**

Shipment Date: 2019-04-17  
Manifest Number: 000965641WAS  
Line Number: 11  
Method Code: H141  
Quantity Tons: 0.19000  
Quantity Waste: 380.000000  
Quantity Unit: P  
Number of Containers: 1  
Type of Container: Fiberboard or plastic drums, barrels, kegs  
Quantity Type: Pounds  
Federal Code: D007

State:

Year: 2019  
EM Manifest ID: 347635  
Generator EPA ID: CAD047903927  
Shipment Date: 2019-04-17  
Manifest Number: 000965641WAS  
Line Number: 1  
Method Code: H061  
Quantity Tons: 0.64850  
Quantity Waste: 1297.000000  
Quantity Unit: P  
Number of Containers: 7  
Type of Container: Metal drums, barrels, kegs  
Quantity Type: Pounds  
State Code: 343

Year: 2019  
EM Manifest ID: 347635  
Generator EPA ID: CAD047903927  
Shipment Date: 2019-04-17  
Manifest Number: 000965641WAS  
Line Number: 2  
Method Code: H141  
Quantity Tons: 0.46500  
Quantity Waste: 930.000000  
Quantity Unit: P  
Number of Containers: 10  
Type of Container: Metal drums, barrels, kegs  
Quantity Type: Pounds  
State Code: 342

Year: 2019  
EM Manifest ID: 347635  
Generator EPA ID: CAD047903927  
Shipment Date: 2019-04-17  
Manifest Number: 000965641WAS  
Line Number: 4  
Method Code: H141  
Quantity Tons: 0.94650  
Quantity Waste: 1893.000000  
Quantity Unit: P  
Number of Containers: 9  
Type of Container: Metal drums, barrels, kegs  
Quantity Type: Pounds  
State Code: 343

Map ID  
Direction  
Distance  
Elevation

MAP FINDINGS

Site

Database(s)

EDR ID Number  
EPA ID Number

PRC-DE SOTO INTERNATIONAL INC (Continued)

1000183901

Year: 2019  
EM Manifest ID: 347635  
Generator EPA ID: CAD047903927  
Shipment Date: 2019-04-17  
Manifest Number: 000965641WAS  
Line Number: 5  
Method Code: H061  
Quantity Tons: 0.32000  
Quantity Waste: 640.000000  
Quantity Unit: P  
Number of Containers: 2  
Type of Container: Metal drums, barrels, kegs  
Quantity Type: Pounds  
State Code: 343

Year: 2019  
EM Manifest ID: 347635  
Generator EPA ID: CAD047903927  
Shipment Date: 2019-04-17  
Manifest Number: 000965641WAS  
Line Number: 7  
Method Code: H061  
Quantity Tons: 0.18000  
Quantity Waste: 360.000000  
Quantity Unit: P  
Number of Containers: 1  
Type of Container: Fiberboard or plastic drums, barrels, kegs  
Quantity Type: Pounds  
State Code: 122

Year: 2019  
EM Manifest ID: 347635  
Generator EPA ID: CAD047903927  
Shipment Date: 2019-04-17  
Manifest Number: 000965641WAS  
Line Number: 8  
Method Code: H141  
Quantity Tons: 0.31000  
Quantity Waste: 620.000000  
Quantity Unit: P  
Number of Containers: 8  
Type of Container: Metal drums, barrels, kegs  
Quantity Type: Pounds  
State Code: 331

Year: 2019  
EM Manifest ID: 347635  
Generator EPA ID: CAD047903927  
Shipment Date: 2019-04-17  
Manifest Number: 000965641WAS  
Line Number: 10  
Method Code: H061  
Quantity Tons: 0.35250  
Quantity Waste: 705.000000  
Quantity Unit: P  
Number of Containers: 2  
Type of Container: Metal drums, barrels, kegs

Map ID  
Direction  
Distance  
Elevation

MAP FINDINGS

Site

Database(s)

EDR ID Number  
EPA ID Number

PRC-DE SOTO INTERNATIONAL INC (Continued)

1000183901

Quantity Type:	Pounds
State Code:	352
Year:	2019
EM Manifest ID:	347635
Generator EPA ID:	CAD047903927
Shipment Date:	2019-04-17
Manifest Number:	000965641WAS
Line Number:	11
Method Code:	H141
Quantity Tons:	0.19000
Quantity Waste:	380.000000
Quantity Unit:	P
Number of Containers:	1
Type of Container:	Fiberboard or plastic drums, barrels, kegs
Quantity Type:	Pounds
State Code:	723
Year:	2019
EM Manifest ID:	347635
Generator EPA ID:	CAD047903927
Shipment Date:	2019-04-17
Manifest Number:	000965641WAS
Line Number:	12
Method Code:	H061
Quantity Tons:	0.23750
Quantity Waste:	475.000000
Quantity Unit:	P
Number of Containers:	1
Type of Container:	Fiberboard or plastic drums, barrels, kegs
Quantity Type:	Pounds
State Code:	131
Year:	2019
EM Manifest ID:	347635
Generator EPA ID:	CAD047903927
Shipment Date:	2019-04-17
Manifest Number:	000965641WAS
Line Number:	13
Method Code:	H061
Quantity Tons:	0.09000
Quantity Waste:	180.000000
Quantity Unit:	P
Number of Containers:	1
Type of Container:	Metal drums, barrels, kegs
Quantity Type:	Pounds
State Code:	181
Year:	2019
EM Manifest ID:	347635
Generator EPA ID:	CAD047903927
Shipment Date:	2019-04-17
Manifest Number:	000965641WAS
Line Number:	14
Method Code:	H061
Quantity Tons:	0.03500
Quantity Waste:	70.000000

Map ID  
Direction  
Distance  
Elevation

MAP FINDINGS

Site

Database(s)

EDR ID Number  
EPA ID Number

**PRC-DE SOTO INTERNATIONAL INC (Continued)**

**1000183901**

Quantity Unit: P  
Number of Containers: 2  
Type of Container: Metal drums, barrels, kegs  
Quantity Type: Pounds  
State Code: 331

Year: 2019  
EM Manifest ID: 353844  
Shipment Date: 4/11/2019  
Receipt Date: 4/28/2019  
Manifest Number: 000965594WAS  
Generator EPA ID: CAD047903927  
Name: PRC-DE SOTO INTERNATIONAL INC  
Address: 2820 EMPIRE AVE  
Address 2: Not reported  
City: BURBANK  
Zip: 91504-0000  
Telephone: 800-326-1221  
Contact: Not reported  
Contact Telephone: 818-627-3788  
Transporter 1 EPA ID: NJD986607380  
Transporter 1 Emergency Number: Not reported  
Transporter 2 EPA ID: IND058484114  
Transporter 2 Emergency Number: Not reported  
TSDf EPA ID: ARD981057870  
TSDf Name: RINECO CHEMICAL INDUSTRIES, LLC  
TSDf Address 1: 1007 VULCAN ROAD  
TSDf Address 2: Not reported  
TSDf City: BENTON  
TSDf Zip: 72015  
TSDf Telephone: Not reported

Federal:

Year: 2019  
EM Manifest ID: 353844  
Generator EPA ID: CAD047903927  
Shipment Date: 2019-04-11  
Manifest Number: 000965594WAS  
Line Number: 2  
Method Code: H141  
Quantity Tons: 0.26000  
Quantity Waste: 520.000000  
Quantity Unit: P  
Number of Containers: 2  
Type of Container: Metal drums, barrels, kegs  
Quantity Type: Pounds  
Federal Code: D001

Year: 2019  
EM Manifest ID: 353844  
Generator EPA ID: CAD047903927  
Shipment Date: 2019-04-11  
Manifest Number: 000965594WAS  
Line Number: 2  
Method Code: H141  
Quantity Tons: 0.26000  
Quantity Waste: 520.000000

Map ID  
Direction  
Distance  
Elevation

MAP FINDINGS

Site

Database(s)

EDR ID Number  
EPA ID Number

PRC-DE SOTO INTERNATIONAL INC (Continued)

1000183901

Quantity Unit: P  
Number of Containers: 2  
Type of Container: Metal drums, barrels, kegs  
Quantity Type: Pounds  
Federal Code: D035

Year: 2019  
EM Manifest ID: 353844  
Generator EPA ID: CAD047903927  
Shipment Date: 2019-04-11  
Manifest Number: 000965594WAS  
Line Number: 3  
Method Code: H061  
Quantity Tons: 0.11250  
Quantity Waste: 225.000000  
Quantity Unit: P  
Number of Containers: 1  
Type of Container: Fiberboard or plastic drums, barrels, kegs  
Quantity Type: Pounds  
Federal Code: D002

Year: 2019  
EM Manifest ID: 353844  
Generator EPA ID: CAD047903927  
Shipment Date: 2019-04-11  
Manifest Number: 000965594WAS  
Line Number: 4  
Method Code: H061  
Quantity Tons: 0.28000  
Quantity Waste: 560.000000  
Quantity Unit: P  
Number of Containers: 2  
Type of Container: Fiberboard or plastic drums, barrels, kegs  
Quantity Type: Pounds  
Federal Code: D002

Year: 2019  
EM Manifest ID: 353844  
Generator EPA ID: CAD047903927  
Shipment Date: 2019-04-11  
Manifest Number: 000965594WAS  
Line Number: 5  
Method Code: H141  
Quantity Tons: 0.13750  
Quantity Waste: 275.000000  
Quantity Unit: P  
Number of Containers: 1  
Type of Container: Metal drums, barrels, kegs  
Quantity Type: Pounds  
Federal Code: D001

Year: 2019  
EM Manifest ID: 353844  
Generator EPA ID: CAD047903927  
Shipment Date: 2019-04-11  
Manifest Number: 000965594WAS  
Line Number: 5

Map ID  
Direction  
Distance  
Elevation

MAP FINDINGS

Site

Database(s)

EDR ID Number  
EPA ID Number

PRC-DE SOTO INTERNATIONAL INC (Continued)

1000183901

Method Code: H141  
Quantity Tons: 0.13750  
Quantity Waste: 275.000000  
Quantity Unit: P  
Number of Containers: 1  
Type of Container: Metal drums, barrels, kegs  
Quantity Type: Pounds  
Federal Code: D002

Year: 2019  
EM Manifest ID: 353844  
Generator EPA ID: CAD047903927  
Shipment Date: 2019-04-11  
Manifest Number: 000965594WAS  
Line Number: 6  
Method Code: H061  
Quantity Tons: 0.17500  
Quantity Waste: 350.000000  
Quantity Unit: P  
Number of Containers: 1  
Type of Container: Metal drums, barrels, kegs  
Quantity Type: Pounds  
Federal Code: D007

Year: 2019  
EM Manifest ID: 353844  
Generator EPA ID: CAD047903927  
Shipment Date: 2019-04-11  
Manifest Number: 000965594WAS  
Line Number: 6  
Method Code: H061  
Quantity Tons: 0.17500  
Quantity Waste: 350.000000  
Quantity Unit: P  
Number of Containers: 1  
Type of Container: Metal drums, barrels, kegs  
Quantity Type: Pounds  
Federal Code: D035

Year: 2019  
EM Manifest ID: 353844  
Generator EPA ID: CAD047903927  
Shipment Date: 2019-04-11  
Manifest Number: 000965594WAS  
Line Number: 6  
Method Code: H061  
Quantity Tons: 0.17500  
Quantity Waste: 350.000000  
Quantity Unit: P  
Number of Containers: 1  
Type of Container: Metal drums, barrels, kegs  
Quantity Type: Pounds  
Federal Code: F003

Year: 2019  
EM Manifest ID: 353844  
Generator EPA ID: CAD047903927



Map ID  
Direction  
Distance  
Elevation

MAP FINDINGS

Site

Database(s)

EDR ID Number  
EPA ID Number

**PRC-DE SOTO INTERNATIONAL INC (Continued)**

**1000183901**

Shipment Date: 2019-04-11  
Manifest Number: 000965594WAS  
Line Number: 7  
Method Code: H141  
Quantity Tons: 0.13750  
Quantity Waste: 275.000000  
Quantity Unit: P  
Number of Containers: 1  
Type of Container: Fiberboard or plastic drums, barrels, kegs  
Quantity Type: Pounds  
Federal Code: D007

State:

Year: 2019  
EM Manifest ID: 353844  
Generator EPA ID: CAD047903927  
Shipment Date: 2019-04-11  
Manifest Number: 000965594WAS  
Line Number: 2  
Method Code: H141  
Quantity Tons: 0.26000  
Quantity Waste: 520.000000  
Quantity Unit: P  
Number of Containers: 2  
Type of Container: Metal drums, barrels, kegs  
Quantity Type: Pounds  
State Code: 343

Year: 2019  
EM Manifest ID: 353844  
Generator EPA ID: CAD047903927  
Shipment Date: 2019-04-11  
Manifest Number: 000965594WAS  
Line Number: 3  
Method Code: H061  
Quantity Tons: 0.11250  
Quantity Waste: 225.000000  
Quantity Unit: P  
Number of Containers: 1  
Type of Container: Fiberboard or plastic drums, barrels, kegs  
Quantity Type: Pounds  
State Code: 791

Year: 2019  
EM Manifest ID: 353844  
Generator EPA ID: CAD047903927  
Shipment Date: 2019-04-11  
Manifest Number: 000965594WAS  
Line Number: 4  
Method Code: H061  
Quantity Tons: 0.28000  
Quantity Waste: 560.000000  
Quantity Unit: P  
Number of Containers: 2  
Type of Container: Fiberboard or plastic drums, barrels, kegs  
Quantity Type: Pounds  
State Code: 122

Map ID  
Direction  
Distance  
Elevation

MAP FINDINGS

Site

Database(s)

EDR ID Number  
EPA ID Number

PRC-DE SOTO INTERNATIONAL INC (Continued)

1000183901

Year: 2019  
EM Manifest ID: 353844  
Generator EPA ID: CAD047903927  
Shipment Date: 2019-04-11  
Manifest Number: 000965594WAS  
Line Number: 5  
Method Code: H141  
Quantity Tons: 0.13750  
Quantity Waste: 275.000000  
Quantity Unit: P  
Number of Containers: 1  
Type of Container: Metal drums, barrels, kegs  
Quantity Type: Pounds  
State Code: 331

Year: 2019  
EM Manifest ID: 353844  
Generator EPA ID: CAD047903927  
Shipment Date: 2019-04-11  
Manifest Number: 000965594WAS  
Line Number: 6  
Method Code: H061  
Quantity Tons: 0.17500  
Quantity Waste: 350.000000  
Quantity Unit: P  
Number of Containers: 1  
Type of Container: Metal drums, barrels, kegs  
Quantity Type: Pounds  
State Code: 352

Year: 2019  
EM Manifest ID: 353844  
Generator EPA ID: CAD047903927  
Shipment Date: 2019-04-11  
Manifest Number: 000965594WAS  
Line Number: 7  
Method Code: H141  
Quantity Tons: 0.13750  
Quantity Waste: 275.000000  
Quantity Unit: P  
Number of Containers: 1  
Type of Container: Fiberboard or plastic drums, barrels, kegs  
Quantity Type: Pounds  
State Code: 723

Year: 2019  
EM Manifest ID: 355053  
Shipment Date: 4/11/2019  
Receipt Date: 4/26/2019  
Manifest Number: 000965599WAS  
Generator EPA ID: CAD047903927  
Name: PRC-DE SOTO INTERNATIONAL INC  
Address: 2820 EMPIRE AVE  
Address 2: Not reported  
City: BURBANK  
Zip: 91504-0000

Map ID  
Direction  
Distance  
Elevation

MAP FINDINGS

Site

Database(s)

EDR ID Number  
EPA ID Number

**PRC-DE SOTO INTERNATIONAL INC (Continued)**

**1000183901**

Telephone: 800-326-1221  
Contact: Not reported  
Contact Telephone: 818-627-3788  
Transporter 1 EPA ID: NJD986607380  
Transporter 1 Emergency Number: Not reported  
Transporter 2 EPA ID: IND058484114  
Transporter 2 Emergency Number: Not reported  
TSDF EPA ID: AZD081705402  
TSDF Name: HERITAGE ENVIRONMENTAL SERVICES LLC  
TSDF Address 1: 284 EAST STOREY ROAD  
TSDF Address 2: Not reported  
TSDF City: COOLIDGE  
TSDF Zip: 85128-9205  
TSDF Telephone: Not reported

**Federal:**

Year: 2019  
EM Manifest ID: 355053  
Generator EPA ID: CAD047903927  
Shipment Date: 2019-04-11  
Manifest Number: 000965599WAS  
Line Number: 1  
Method Code: H141  
Quantity Tons: 0.00500  
Quantity Waste: 10.000000  
Quantity Unit: P  
Number of Containers: 1  
Type of Container: Fiberboard or plastic drums, barrels, kegs  
Quantity Type: Pounds  
Federal Code: D001

Year: 2019  
EM Manifest ID: 355053  
Generator EPA ID: CAD047903927  
Shipment Date: 2019-04-11  
Manifest Number: 000965599WAS  
Line Number: 1  
Method Code: H141  
Quantity Tons: 0.00500  
Quantity Waste: 10.000000  
Quantity Unit: P  
Number of Containers: 1  
Type of Container: Fiberboard or plastic drums, barrels, kegs  
Quantity Type: Pounds  
Federal Code: D003

**State:**

Year: 2019  
EM Manifest ID: 355053  
Generator EPA ID: CAD047903927  
Shipment Date: 2019-04-11  
Manifest Number: 000965599WAS  
Line Number: 1  
Method Code: H141  
Quantity Tons: 0.00500  
Quantity Waste: 10.000000  
Quantity Unit: P

Map ID  
Direction  
Distance  
Elevation

MAP FINDINGS

Site

Database(s)

EDR ID Number  
EPA ID Number

**PRC-DE SOTO INTERNATIONAL INC (Continued)**

**1000183901**

Number of Containers: 1  
Type of Container: Fiberboard or plastic drums, barrels, kegs  
Quantity Type: Pounds  
State Code: 331

Detail Two:

Year: 2018  
EM Manifest ID: 006264226SKS20170927\_D\_1  
Shipment Date: 9/27/2017  
Receipt Date: 10/16/2017  
Manifest Number: 006264226SKS  
Generator EPA ID: CAD047903927  
Name: PRC-DESOTO INTERNATIONAL INC  
Address: Not reported  
Address 2: Not reported  
City: Not reported  
Zip: Not reported  
Telephone: Not reported  
Contact: Not reported  
Contact Telephone: Not reported  
Transporter 1 EPA ID: TXR000081205  
Transporter 1 Emergency Number: Not reported  
Transporter 2 EPA ID: MAD039322250  
Transporter 2 Emergency Number: Not reported  
TSDf EPA ID: CAD044429835  
TSDf Name: CLEAN HARBORS OF WILMINGTON LLC  
TSDf Address 1: Not reported  
TSDf Address 2: Not reported  
TSDf City: Not reported  
TSDf Zip: Not reported  
TSDf Telephone: Not reported

Federal:

Year: 2018  
EM Manifest ID: 006264226SKS20170927\_D\_1  
Generator EPA ID: CAD047903927  
Shipment Date: 2017-09-27  
Manifest Number: 006264226SKS  
Line Number: 1  
Method Code: H141  
Quantity Tons: 0.01250  
Quantity Waste: 25.000000  
Quantity Unit: P  
Number of Containers: 1  
Type of Container: NULL  
Quantity Type: NULL  
Federal Code: D001

Year: 2018  
EM Manifest ID: 006264226SKS20170927\_D\_1  
Generator EPA ID: CAD047903927  
Shipment Date: 2017-09-27  
Manifest Number: 006264226SKS  
Line Number: 1  
Method Code: H141  
Quantity Tons: 0.01250

Map ID  
Direction  
Distance  
Elevation

MAP FINDINGS

Site

Database(s)

EDR ID Number  
EPA ID Number

PRC-DE SOTO INTERNATIONAL INC (Continued)

1000183901

Quantity Waste: 25.000000  
Quantity Unit: P  
Number of Containers: 1  
Type of Container: NULL  
Quantity Type: NULL  
Federal Code: D018

Year: 2018  
EM Manifest ID: 006264226SKS20170927\_D\_1  
Generator EPA ID: CAD047903927  
Shipment Date: 2017-09-27  
Manifest Number: 006264226SKS  
Line Number: 1  
Method Code: H141  
Quantity Tons: 0.01250  
Quantity Waste: 25.000000  
Quantity Unit: P  
Number of Containers: 1  
Type of Container: NULL  
Quantity Type: NULL  
Federal Code: D035

Year: 2018  
EM Manifest ID: 006264226SKS20170927\_D\_1  
Generator EPA ID: CAD047903927  
Shipment Date: 2017-09-27  
Manifest Number: 006264226SKS  
Line Number: 1  
Method Code: H141  
Quantity Tons: 0.01250  
Quantity Waste: 25.000000  
Quantity Unit: P  
Number of Containers: 1  
Type of Container: NULL  
Quantity Type: NULL  
Federal Code: D039

Year: 2018  
EM Manifest ID: 006264226SKS20170927\_D\_1  
Generator EPA ID: CAD047903927  
Shipment Date: 2017-09-27  
Manifest Number: 006264226SKS  
Line Number: 1  
Method Code: H141  
Quantity Tons: 0.01250  
Quantity Waste: 25.000000  
Quantity Unit: P  
Number of Containers: 1  
Type of Container: NULL  
Quantity Type: NULL  
Federal Code: F003

State:  
Year: 2018  
EM Manifest ID: 006264226SKS20170927\_D\_1  
Generator EPA ID: CAD047903927  
Shipment Date: 2017-09-27

Map ID  
Direction  
Distance  
Elevation

MAP FINDINGS

Site

Database(s)

EDR ID Number  
EPA ID Number

**PRC-DE SOTO INTERNATIONAL INC (Continued)**

**1000183901**

Manifest Number: 006264226SKS  
Line Number: 1  
Method Code: H141  
Quantity Tons: 0.01250  
Quantity Waste: 25.000000  
Quantity Unit: P  
Number of Containers: 1  
Type of Container: NULL  
Quantity Type: NULL  
State Code: 212

Year: 2018  
EM Manifest ID: 125882  
Shipment Date: 9/21/2018  
Receipt Date: 10/10/2018  
Manifest Number: 000938829WAS  
Generator EPA ID: CAD047903927  
Name: PRC-DESOTO INTERNATIONAL INC.  
Address: 2820 EMPIRE AVE  
Address 2: Not reported  
City: BURBANK  
Zip: 91504  
Telephone: 877-737-5277  
Contact: Not reported  
Contact Telephone: 818-627-3788  
Transporter 1 EPA ID: NJD986607380  
Transporter 1 Emergency Number: Not reported  
Transporter 2 EPA ID: IND058484114  
Transporter 2 Emergency Number: Not reported  
TSDf EPA ID: ARD981057870  
TSDf Name: RINECO CHEMICAL INDUSTRIES, LLC  
TSDf Address 1: 1007 VULCAN ROAD  
TSDf Address 2: Not reported  
TSDf City: BENTON  
TSDf Zip: 72015  
TSDf Telephone: Not reported

**Federal:**

Year: 2018  
EM Manifest ID: 125882  
Generator EPA ID: CAD047903927  
Shipment Date: 2018-09-21  
Manifest Number: 000938829WAS  
Line Number: 1  
Method Code: H061  
Quantity Tons: 0.13750  
Quantity Waste: 275.000000  
Quantity Unit: P  
Number of Containers: 1  
Type of Container: Metal drums, barrels, kegs  
Quantity Type: Pounds  
Federal Code: D001

Year: 2018  
EM Manifest ID: 125882  
Generator EPA ID: CAD047903927  
Shipment Date: 2018-09-21

Map ID  
Direction  
Distance  
Elevation

MAP FINDINGS

Site

Database(s)

EDR ID Number  
EPA ID Number

PRC-DE SOTO INTERNATIONAL INC (Continued)

1000183901

Manifest Number: 000938829WAS  
Line Number: 1  
Method Code: H061  
Quantity Tons: 0.13750  
Quantity Waste: 275.000000  
Quantity Unit: P  
Number of Containers: 1  
Type of Container: Metal drums, barrels, kegs  
Quantity Type: Pounds  
Federal Code: D007

Year: 2018  
EM Manifest ID: 125882  
Generator EPA ID: CAD047903927  
Shipment Date: 2018-09-21  
Manifest Number: 000938829WAS  
Line Number: 1  
Method Code: H061  
Quantity Tons: 0.13750  
Quantity Waste: 275.000000  
Quantity Unit: P  
Number of Containers: 1  
Type of Container: Metal drums, barrels, kegs  
Quantity Type: Pounds  
Federal Code: D021

Year: 2018  
EM Manifest ID: 125882  
Generator EPA ID: CAD047903927  
Shipment Date: 2018-09-21  
Manifest Number: 000938829WAS  
Line Number: 1  
Method Code: H061  
Quantity Tons: 0.13750  
Quantity Waste: 275.000000  
Quantity Unit: P  
Number of Containers: 1  
Type of Container: Metal drums, barrels, kegs  
Quantity Type: Pounds  
Federal Code: D035

Year: 2018  
EM Manifest ID: 125882  
Generator EPA ID: CAD047903927  
Shipment Date: 2018-09-21  
Manifest Number: 000938829WAS  
Line Number: 1  
Method Code: H061  
Quantity Tons: 0.13750  
Quantity Waste: 275.000000  
Quantity Unit: P  
Number of Containers: 1  
Type of Container: Metal drums, barrels, kegs  
Quantity Type: Pounds  
Federal Code: F003

Year: 2018

Map ID  
Direction  
Distance  
Elevation

MAP FINDINGS

Site

Database(s)

EDR ID Number  
EPA ID Number

PRC-DE SOTO INTERNATIONAL INC (Continued)

1000183901

EM Manifest ID: 125882  
Generator EPA ID: CAD047903927  
Shipment Date: 2018-09-21  
Manifest Number: 000938829WAS  
Line Number: 1  
Method Code: H061  
Quantity Tons: 0.13750  
Quantity Waste: 275.000000  
Quantity Unit: P  
Number of Containers: 1  
Type of Container: Metal drums, barrels, kegs  
Quantity Type: Pounds  
Federal Code: F005

Year: 2018  
EM Manifest ID: 125882  
Generator EPA ID: CAD047903927  
Shipment Date: 2018-09-21  
Manifest Number: 000938829WAS  
Line Number: 2  
Method Code: H061  
Quantity Tons: 0.08600  
Quantity Waste: 172.000000  
Quantity Unit: P  
Number of Containers: 1  
Type of Container: Metal drums, barrels, kegs  
Quantity Type: Pounds  
Federal Code: D001

Year: 2018  
EM Manifest ID: 125882  
Generator EPA ID: CAD047903927  
Shipment Date: 2018-09-21  
Manifest Number: 000938829WAS  
Line Number: 2  
Method Code: H061  
Quantity Tons: 0.08600  
Quantity Waste: 172.000000  
Quantity Unit: P  
Number of Containers: 1  
Type of Container: Metal drums, barrels, kegs  
Quantity Type: Pounds  
Federal Code: D007

Year: 2018  
EM Manifest ID: 125882  
Generator EPA ID: CAD047903927  
Shipment Date: 2018-09-21  
Manifest Number: 000938829WAS  
Line Number: 2  
Method Code: H061  
Quantity Tons: 0.08600  
Quantity Waste: 172.000000  
Quantity Unit: P  
Number of Containers: 1  
Type of Container: Metal drums, barrels, kegs  
Quantity Type: Pounds



Map ID  
Direction  
Distance  
Elevation

MAP FINDINGS

Site

Database(s)

EDR ID Number  
EPA ID Number

PRC-DE SOTO INTERNATIONAL INC (Continued)

1000183901

Federal Code: D021  
  
Year: 2018  
EM Manifest ID: 125882  
Generator EPA ID: CAD047903927  
Shipment Date: 2018-09-21  
Manifest Number: 000938829WAS  
Line Number: 2  
Method Code: H061  
Quantity Tons: 0.08600  
Quantity Waste: 172.000000  
Quantity Unit: P  
Number of Containers: 1  
Type of Container: Metal drums, barrels, kegs  
Quantity Type: Pounds  
Federal Code: D035

Year: 2018  
EM Manifest ID: 125882  
Generator EPA ID: CAD047903927  
Shipment Date: 2018-09-21  
Manifest Number: 000938829WAS  
Line Number: 2  
Method Code: H061  
Quantity Tons: 0.08600  
Quantity Waste: 172.000000  
Quantity Unit: P  
Number of Containers: 1  
Type of Container: Metal drums, barrels, kegs  
Quantity Type: Pounds  
Federal Code: F003

Year: 2018  
EM Manifest ID: 125882  
Generator EPA ID: CAD047903927  
Shipment Date: 2018-09-21  
Manifest Number: 000938829WAS  
Line Number: 2  
Method Code: H061  
Quantity Tons: 0.08600  
Quantity Waste: 172.000000  
Quantity Unit: P  
Number of Containers: 1  
Type of Container: Metal drums, barrels, kegs  
Quantity Type: Pounds  
Federal Code: F005

Year: 2018  
EM Manifest ID: 125882  
Generator EPA ID: CAD047903927  
Shipment Date: 2018-09-21  
Manifest Number: 000938829WAS  
Line Number: 3  
Method Code: H061  
Quantity Tons: 0.22500  
Quantity Waste: 450.000000  
Quantity Unit: P

Map ID  
Direction  
Distance  
Elevation

MAP FINDINGS

Site

Database(s)

EDR ID Number  
EPA ID Number

PRC-DE SOTO INTERNATIONAL INC (Continued)

1000183901

Number of Containers: 1  
Type of Container: Metal drums, barrels, kegs  
Quantity Type: Pounds  
Federal Code: D001

Year: 2018  
EM Manifest ID: 125882  
Generator EPA ID: CAD047903927  
Shipment Date: 2018-09-21  
Manifest Number: 000938829WAS  
Line Number: 3

Method Code: H061  
Quantity Tons: 0.22500  
Quantity Waste: 450.000000  
Quantity Unit: P  
Number of Containers: 1  
Type of Container: Metal drums, barrels, kegs  
Quantity Type: Pounds  
Federal Code: D007

Year: 2018  
EM Manifest ID: 125882  
Generator EPA ID: CAD047903927  
Shipment Date: 2018-09-21  
Manifest Number: 000938829WAS  
Line Number: 3

Method Code: H061  
Quantity Tons: 0.22500  
Quantity Waste: 450.000000  
Quantity Unit: P  
Number of Containers: 1  
Type of Container: Metal drums, barrels, kegs  
Quantity Type: Pounds  
Federal Code: D035

Year: 2018  
EM Manifest ID: 125882  
Generator EPA ID: CAD047903927  
Shipment Date: 2018-09-21  
Manifest Number: 000938829WAS  
Line Number: 3

Method Code: H061  
Quantity Tons: 0.22500  
Quantity Waste: 450.000000  
Quantity Unit: P  
Number of Containers: 1  
Type of Container: Metal drums, barrels, kegs  
Quantity Type: Pounds  
Federal Code: F003

Year: 2018  
EM Manifest ID: 125882  
Generator EPA ID: CAD047903927  
Shipment Date: 2018-09-21  
Manifest Number: 000938829WAS  
Line Number: 3  
Method Code: H061

Map ID  
Direction  
Distance  
Elevation

MAP FINDINGS

Site

Database(s)

EDR ID Number  
EPA ID Number

PRC-DE SOTO INTERNATIONAL INC (Continued)

1000183901

Quantity Tons: 0.22500  
Quantity Waste: 450.000000  
Quantity Unit: P  
Number of Containers: 1  
Type of Container: Metal drums, barrels, kegs  
Quantity Type: Pounds  
Federal Code: F005

Year: 2018  
EM Manifest ID: 125882  
Generator EPA ID: CAD047903927  
Shipment Date: 2018-09-21  
Manifest Number: 000938829WAS  
Line Number: 4  
Method Code: H061  
Quantity Tons: 0.86550  
Quantity Waste: 1731.000000  
Quantity Unit: P  
Number of Containers: 6  
Type of Container: Metal drums, barrels, kegs  
Quantity Type: Pounds  
Federal Code: D007

Year: 2018  
EM Manifest ID: 125882  
Generator EPA ID: CAD047903927  
Shipment Date: 2018-09-21  
Manifest Number: 000938829WAS  
Line Number: 4  
Method Code: H061  
Quantity Tons: 0.86550  
Quantity Waste: 1731.000000  
Quantity Unit: P  
Number of Containers: 6  
Type of Container: Metal drums, barrels, kegs  
Quantity Type: Pounds  
Federal Code: D035

Year: 2018  
EM Manifest ID: 125882  
Generator EPA ID: CAD047903927  
Shipment Date: 2018-09-21  
Manifest Number: 000938829WAS  
Line Number: 4  
Method Code: H061  
Quantity Tons: 0.86550  
Quantity Waste: 1731.000000  
Quantity Unit: P  
Number of Containers: 6  
Type of Container: Metal drums, barrels, kegs  
Quantity Type: Pounds  
Federal Code: F003

State:  
Year: 2018  
EM Manifest ID: 125882  
Generator EPA ID: CAD047903927

Map ID  
Direction  
Distance  
Elevation

MAP FINDINGS

Site

Database(s)

EDR ID Number  
EPA ID Number

PRC-DE SOTO INTERNATIONAL INC (Continued)

1000183901

Shipment Date: 2018-09-21  
Manifest Number: 000938829WAS  
Line Number: 1  
Method Code: H061  
Quantity Tons: 0.13750  
Quantity Waste: 275.000000  
Quantity Unit: P  
Number of Containers: 1  
Type of Container: Metal drums, barrels, kegs  
Quantity Type: Pounds  
State Code: 343

Year: 2018  
EM Manifest ID: 125882  
Generator EPA ID: CAD047903927  
Shipment Date: 2018-09-21  
Manifest Number: 000938829WAS  
Line Number: 2  
Method Code: H061  
Quantity Tons: 0.08600  
Quantity Waste: 172.000000  
Quantity Unit: P  
Number of Containers: 1  
Type of Container: Metal drums, barrels, kegs  
Quantity Type: Pounds  
State Code: 343

Year: 2018  
EM Manifest ID: 125882  
Generator EPA ID: CAD047903927  
Shipment Date: 2018-09-21  
Manifest Number: 000938829WAS  
Line Number: 3  
Method Code: H061  
Quantity Tons: 0.22500  
Quantity Waste: 450.000000  
Quantity Unit: P  
Number of Containers: 1  
Type of Container: Metal drums, barrels, kegs  
Quantity Type: Pounds  
State Code: 343

Year: 2018  
EM Manifest ID: 125882  
Generator EPA ID: CAD047903927  
Shipment Date: 2018-09-21  
Manifest Number: 000938829WAS  
Line Number: 4  
Method Code: H061  
Quantity Tons: 0.86550  
Quantity Waste: 1731.000000  
Quantity Unit: P  
Number of Containers: 6  
Type of Container: Metal drums, barrels, kegs  
Quantity Type: Pounds  
State Code: 352

Map ID  
Direction  
Distance  
Elevation

MAP FINDINGS

Site

Database(s)

EDR ID Number  
EPA ID Number

PRC-DE SOTO INTERNATIONAL INC (Continued)

1000183901

Year: 2018  
EM Manifest ID: 125882  
Generator EPA ID: CAD047903927  
Shipment Date: 2018-09-21  
Manifest Number: 000938829WAS  
Line Number: 5  
Method Code: H061  
Quantity Tons: 0.24400  
Quantity Waste: 488.000000  
Quantity Unit: P  
Number of Containers: 1  
Type of Container: Fiberboard or plastic drums, barrels, kegs  
Quantity Type: Pounds  
State Code: 131

Year: 2018  
EM Manifest ID: 010978274FLE20170915\_D\_1  
Shipment Date: 9/15/2017  
Receipt Date: 9/24/2017  
Manifest Number: 010978274FLE  
Generator EPA ID: CAD047903927  
Name: PPG - BURBANK  
Address: Not reported  
Address 2: Not reported  
City: Not reported  
Zip: Not reported  
Telephone: Not reported  
Contact: Not reported  
Contact Telephone: Not reported  
Transporter 1 EPA ID: NJD986607380  
Transporter 1 Emergency Number: Not reported  
Transporter 2 EPA ID: ALR000007237  
Transporter 2 Emergency Number: Not reported  
TSDf EPA ID: ARD981057870  
TSDf Name: RINECO  
TSDf Address 1: Not reported  
TSDf Address 2: Not reported  
TSDf City: Not reported  
TSDf Zip: Not reported  
TSDf Telephone: Not reported

Federal:  
Year: 2018  
EM Manifest ID: 010978274FLE20170915\_D\_1  
Generator EPA ID: CAD047903927  
Shipment Date: 2017-09-15  
Manifest Number: 010978274FLE  
Line Number: 1  
Method Code: H061  
Quantity Tons: 1.33100  
Quantity Waste: 2662.000000  
Quantity Unit: P  
Number of Containers: 8  
Type of Container: NULL  
Quantity Type: NULL  
Federal Code: D007

Map ID  
Direction  
Distance  
Elevation

MAP FINDINGS

Site

Database(s)

EDR ID Number  
EPA ID Number

PRC-DE SOTO INTERNATIONAL INC (Continued)

1000183901

Year: 2018  
EM Manifest ID: 010978274FLE20170915\_D\_1  
Generator EPA ID: CAD047903927  
Shipment Date: 2017-09-15  
Manifest Number: 010978274FLE  
Line Number: 1  
Method Code: H061  
Quantity Tons: 1.33100  
Quantity Waste: 2662.000000  
Quantity Unit: P  
Number of Containers: 8  
Type of Container: NULL  
Quantity Type: NULL  
Federal Code: D035

Year: 2018  
EM Manifest ID: 010978274FLE20170915\_D\_1  
Generator EPA ID: CAD047903927  
Shipment Date: 2017-09-15  
Manifest Number: 010978274FLE  
Line Number: 1  
Method Code: H061  
Quantity Tons: 1.33100  
Quantity Waste: 2662.000000  
Quantity Unit: P  
Number of Containers: 8  
Type of Container: NULL  
Quantity Type: NULL  
Federal Code: F003

Year: 2018  
EM Manifest ID: 010978274FLE20170915\_D\_1  
Generator EPA ID: CAD047903927  
Shipment Date: 2017-09-15  
Manifest Number: 010978274FLE  
Line Number: 2  
Method Code: H141  
Quantity Tons: 0.11000  
Quantity Waste: 220.000000  
Quantity Unit: P  
Number of Containers: 1  
Type of Container: NULL  
Quantity Type: NULL  
Federal Code: D001

Year: 2018  
EM Manifest ID: 010978274FLE20170915\_D\_1  
Generator EPA ID: CAD047903927  
Shipment Date: 2017-09-15  
Manifest Number: 010978274FLE  
Line Number: 2  
Method Code: H141  
Quantity Tons: 0.11000  
Quantity Waste: 220.000000  
Quantity Unit: P  
Number of Containers: 1  
Type of Container: NULL

Map ID  
Direction  
Distance  
Elevation

MAP FINDINGS

Site

Database(s)

EDR ID Number  
EPA ID Number

PRC-DE SOTO INTERNATIONAL INC (Continued)

1000183901

Quantity Type: NULL  
Federal Code: D002

Year: 2018  
EM Manifest ID: 010978274FLE20170915\_D\_1  
Generator EPA ID: CAD047903927  
Shipment Date: 2017-09-15  
Manifest Number: 010978274FLE  
Line Number: 3  
Method Code: H061  
Quantity Tons: 0.31400  
Quantity Waste: 628.000000  
Quantity Unit: P  
Number of Containers: 3  
Type of Container: NULL  
Quantity Type: NULL  
Federal Code: D001

Year: 2018  
EM Manifest ID: 010978274FLE20170915\_D\_1  
Generator EPA ID: CAD047903927  
Shipment Date: 2017-09-15  
Manifest Number: 010978274FLE  
Line Number: 3  
Method Code: H061  
Quantity Tons: 0.31400  
Quantity Waste: 628.000000  
Quantity Unit: P  
Number of Containers: 3  
Type of Container: NULL  
Quantity Type: NULL  
Federal Code: D007

Year: 2018  
EM Manifest ID: 010978274FLE20170915\_D\_1  
Generator EPA ID: CAD047903927  
Shipment Date: 2017-09-15  
Manifest Number: 010978274FLE  
Line Number: 3  
Method Code: H061  
Quantity Tons: 0.31400  
Quantity Waste: 628.000000  
Quantity Unit: P  
Number of Containers: 3  
Type of Container: NULL  
Quantity Type: NULL  
Federal Code: D021

Year: 2018  
EM Manifest ID: 010978274FLE20170915\_D\_1  
Generator EPA ID: CAD047903927  
Shipment Date: 2017-09-15  
Manifest Number: 010978274FLE  
Line Number: 3  
Method Code: H061  
Quantity Tons: 0.31400  
Quantity Waste: 628.000000

Map ID  
Direction  
Distance  
Elevation

MAP FINDINGS

Site

Database(s)

EDR ID Number  
EPA ID Number

PRC-DE SOTO INTERNATIONAL INC (Continued)

1000183901

Quantity Unit: P  
Number of Containers: 3  
Type of Container: NULL  
Quantity Type: NULL  
Federal Code: F003

Year: 2018  
EM Manifest ID: 010978274FLE20170915\_D\_1  
Generator EPA ID: CAD047903927  
Shipment Date: 2017-09-15  
Manifest Number: 010978274FLE  
Line Number: 3  
Method Code: H061  
Quantity Tons: 0.31400  
Quantity Waste: 628.000000  
Quantity Unit: P  
Number of Containers: 3  
Type of Container: NULL  
Quantity Type: NULL  
Federal Code: F005

Year: 2018  
EM Manifest ID: 010978274FLE20170915\_D\_1  
Generator EPA ID: CAD047903927  
Shipment Date: 2017-09-15  
Manifest Number: 010978274FLE  
Line Number: 4  
Method Code: H061  
Quantity Tons: 0.15650  
Quantity Waste: 313.000000  
Quantity Unit: P  
Number of Containers: 1  
Type of Container: NULL  
Quantity Type: NULL  
Federal Code: D001

Year: 2018  
EM Manifest ID: 010978274FLE20170915\_D\_1  
Generator EPA ID: CAD047903927  
Shipment Date: 2017-09-15  
Manifest Number: 010978274FLE  
Line Number: 4  
Method Code: H061  
Quantity Tons: 0.15650  
Quantity Waste: 313.000000  
Quantity Unit: P  
Number of Containers: 1  
Type of Container: NULL  
Quantity Type: NULL  
Federal Code: D035

Year: 2018  
EM Manifest ID: 010978274FLE20170915\_D\_1  
Generator EPA ID: CAD047903927  
Shipment Date: 2017-09-15  
Manifest Number: 010978274FLE  
Line Number: 4



Map ID  
Direction  
Distance  
Elevation

MAP FINDINGS

Site

Database(s)

EDR ID Number  
EPA ID Number

PRC-DE SOTO INTERNATIONAL INC (Continued)

1000183901

Method Code: H061  
Quantity Tons: 0.15650  
Quantity Waste: 313.000000  
Quantity Unit: P  
Number of Containers: 1  
Type of Container: NULL  
Quantity Type: NULL  
Federal Code: F003

Year: 2018  
EM Manifest ID: 010978274FLE20170915\_D\_1  
Generator EPA ID: CAD047903927  
Shipment Date: 2017-09-15  
Manifest Number: 010978274FLE  
Line Number: 4  
Method Code: H061  
Quantity Tons: 0.15650  
Quantity Waste: 313.000000  
Quantity Unit: P  
Number of Containers: 1  
Type of Container: NULL  
Quantity Type: NULL  
Federal Code: F005

Year: 2018  
EM Manifest ID: 010978274FLE20170915\_D\_1  
Generator EPA ID: CAD047903927  
Shipment Date: 2017-09-15  
Manifest Number: 010978274FLE  
Line Number: 5  
Method Code: H141  
Quantity Tons: 0.20500  
Quantity Waste: 410.000000  
Quantity Unit: P  
Number of Containers: 2  
Type of Container: NULL  
Quantity Type: NULL  
Federal Code: D001

Year: 2018  
EM Manifest ID: 010978274FLE20170915\_D\_1  
Generator EPA ID: CAD047903927  
Shipment Date: 2017-09-15  
Manifest Number: 010978274FLE  
Line Number: 5  
Method Code: H141  
Quantity Tons: 0.20500  
Quantity Waste: 410.000000  
Quantity Unit: P  
Number of Containers: 2  
Type of Container: NULL  
Quantity Type: NULL  
Federal Code: D035

Year: 2018  
EM Manifest ID: 010978274FLE20170915\_D\_1  
Generator EPA ID: CAD047903927

Map ID  
Direction  
Distance  
Elevation

MAP FINDINGS

Site

Database(s)

EDR ID Number  
EPA ID Number

PRC-DE SOTO INTERNATIONAL INC (Continued)

1000183901

Shipment Date: 2017-09-15  
Manifest Number: 010978274FLE  
Line Number: 6  
Method Code: H061  
Quantity Tons: 0.54000  
Quantity Waste: 1080.000000  
Quantity Unit: P  
Number of Containers: 5  
Type of Container: NULL  
Quantity Type: NULL  
Federal Code: D001

Year: 2018  
EM Manifest ID: 010978274FLE20170915\_D\_1  
Generator EPA ID: CAD047903927  
Shipment Date: 2017-09-15  
Manifest Number: 010978274FLE  
Line Number: 6  
Method Code: H061  
Quantity Tons: 0.54000  
Quantity Waste: 1080.000000  
Quantity Unit: P  
Number of Containers: 5  
Type of Container: NULL  
Quantity Type: NULL  
Federal Code: D035

Year: 2018  
EM Manifest ID: 010978274FLE20170915\_D\_1  
Generator EPA ID: CAD047903927  
Shipment Date: 2017-09-15  
Manifest Number: 010978274FLE  
Line Number: 7  
Method Code: H141  
Quantity Tons: 0.26500  
Quantity Waste: 530.000000  
Quantity Unit: P  
Number of Containers: 2  
Type of Container: NULL  
Quantity Type: NULL  
Federal Code: D001

Year: 2018  
EM Manifest ID: 010978274FLE20170915\_D\_1  
Generator EPA ID: CAD047903927  
Shipment Date: 2017-09-15  
Manifest Number: 010978274FLE  
Line Number: 7  
Method Code: H141  
Quantity Tons: 0.26500  
Quantity Waste: 530.000000  
Quantity Unit: P  
Number of Containers: 2  
Type of Container: NULL  
Quantity Type: NULL  
Federal Code: D004

Map ID  
Direction  
Distance  
Elevation

MAP FINDINGS

Site

Database(s)

EDR ID Number  
EPA ID Number

PRC-DE SOTO INTERNATIONAL INC (Continued)

1000183901

Year: 2018  
EM Manifest ID: 010978274FLE20170915\_D\_1  
Generator EPA ID: CAD047903927  
Shipment Date: 2017-09-15  
Manifest Number: 010978274FLE  
Line Number: 7  
Method Code: H141  
Quantity Tons: 0.26500  
Quantity Waste: 530.000000  
Quantity Unit: P  
Number of Containers: 2  
Type of Container: NULL  
Quantity Type: NULL  
Federal Code: D005

Year: 2018  
EM Manifest ID: 010978274FLE20170915\_D\_1  
Generator EPA ID: CAD047903927  
Shipment Date: 2017-09-15  
Manifest Number: 010978274FLE  
Line Number: 7  
Method Code: H141  
Quantity Tons: 0.26500  
Quantity Waste: 530.000000  
Quantity Unit: P  
Number of Containers: 2  
Type of Container: NULL  
Quantity Type: NULL  
Federal Code: D007

Year: 2018  
EM Manifest ID: 010978274FLE20170915\_D\_1  
Generator EPA ID: CAD047903927  
Shipment Date: 2017-09-15  
Manifest Number: 010978274FLE  
Line Number: 7  
Method Code: H141  
Quantity Tons: 0.26500  
Quantity Waste: 530.000000  
Quantity Unit: P  
Number of Containers: 2  
Type of Container: NULL  
Quantity Type: NULL  
Federal Code: D008

Year: 2018  
EM Manifest ID: 010978274FLE20170915\_D\_1  
Generator EPA ID: CAD047903927  
Shipment Date: 2017-09-15  
Manifest Number: 010978274FLE  
Line Number: 8  
Method Code: H141  
Quantity Tons: 0.03800  
Quantity Waste: 76.000000  
Quantity Unit: P  
Number of Containers: 2  
Type of Container: NULL

Map ID  
Direction  
Distance  
Elevation

MAP FINDINGS

Site

Database(s)

EDR ID Number  
EPA ID Number

PRC-DE SOTO INTERNATIONAL INC (Continued)

1000183901

Quantity Type: NULL  
Federal Code: D001  
  
Year: 2018  
EM Manifest ID: 010978274FLE20170915\_D\_1  
Generator EPA ID: CAD047903927  
Shipment Date: 2017-09-15  
Manifest Number: 010978274FLE  
Line Number: 9  
Method Code: H141  
Quantity Tons: 0.04000  
Quantity Waste: 80.000000  
Quantity Unit: P  
Number of Containers: 1  
Type of Container: NULL  
Quantity Type: NULL  
Federal Code: D001  
  
Year: 2018  
EM Manifest ID: 010978274FLE20170915\_D\_1  
Generator EPA ID: CAD047903927  
Shipment Date: 2017-09-15  
Manifest Number: 010978274FLE  
Line Number: 9  
Method Code: H141  
Quantity Tons: 0.04000  
Quantity Waste: 80.000000  
Quantity Unit: P  
Number of Containers: 1  
Type of Container: NULL  
Quantity Type: NULL  
Federal Code: U213

State:  
Year: 2018  
EM Manifest ID: 010978274FLE20170915\_D\_1  
Generator EPA ID: CAD047903927  
Shipment Date: 2017-09-15  
Manifest Number: 010978274FLE  
Line Number: 1  
Method Code: H061  
Quantity Tons: 1.33100  
Quantity Waste: 2662.000000  
Quantity Unit: P  
Number of Containers: 8  
Type of Container: NULL  
Quantity Type: NULL  
State Code: 352

Year: 2018  
EM Manifest ID: 010978274FLE20170915\_D\_1  
Generator EPA ID: CAD047903927  
Shipment Date: 2017-09-15  
Manifest Number: 010978274FLE  
Line Number: 2  
Method Code: H141  
Quantity Tons: 0.11000

Map ID  
Direction  
Distance  
Elevation

MAP FINDINGS

Site

Database(s)

EDR ID Number  
EPA ID Number

PRC-DE SOTO INTERNATIONAL INC (Continued)

1000183901

Quantity Waste: 220.000000  
Quantity Unit: P  
Number of Containers: 1  
Type of Container: NULL  
Quantity Type: NULL  
State Code: 331

Year: 2018  
EM Manifest ID: 010978274FLE20170915\_D\_1  
Generator EPA ID: CAD047903927  
Shipment Date: 2017-09-15  
Manifest Number: 010978274FLE  
Line Number: 3  
Method Code: H061  
Quantity Tons: 0.31400  
Quantity Waste: 628.000000  
Quantity Unit: P  
Number of Containers: 3  
Type of Container: NULL  
Quantity Type: NULL  
State Code: 343

Year: 2018  
EM Manifest ID: 010978274FLE20170915\_D\_1  
Generator EPA ID: CAD047903927  
Shipment Date: 2017-09-15  
Manifest Number: 010978274FLE  
Line Number: 4  
Method Code: H061  
Quantity Tons: 0.15650  
Quantity Waste: 313.000000  
Quantity Unit: P  
Number of Containers: 1  
Type of Container: NULL  
Quantity Type: NULL  
State Code: 343

Year: 2018  
EM Manifest ID: 010978274FLE20170915\_D\_1  
Generator EPA ID: CAD047903927  
Shipment Date: 2017-09-15  
Manifest Number: 010978274FLE  
Line Number: 5  
Method Code: H141  
Quantity Tons: 0.20500  
Quantity Waste: 410.000000  
Quantity Unit: P  
Number of Containers: 2  
Type of Container: NULL  
Quantity Type: NULL  
State Code: 343

Year: 2018  
EM Manifest ID: 010978274FLE20170915\_D\_1  
Generator EPA ID: CAD047903927  
Shipment Date: 2017-09-15  
Manifest Number: 010978274FLE

Map ID  
Direction  
Distance  
Elevation

MAP FINDINGS

Site

Database(s)

EDR ID Number  
EPA ID Number

PRC-DE SOTO INTERNATIONAL INC (Continued)

1000183901

Line Number: 6  
Method Code: H061  
Quantity Tons: 0.54000  
Quantity Waste: 1080.000000  
Quantity Unit: P  
Number of Containers: 5  
Type of Container: NULL  
Quantity Type: NULL  
State Code: 331

Year: 2018  
EM Manifest ID: 010978274FLE20170915\_D\_1  
Generator EPA ID: CAD047903927  
Shipment Date: 2017-09-15  
Manifest Number: 010978274FLE  
Line Number: 7  
Method Code: H141  
Quantity Tons: 0.26500  
Quantity Waste: 530.000000  
Quantity Unit: P  
Number of Containers: 2  
Type of Container: NULL  
Quantity Type: NULL  
State Code: 342

Year: 2018  
EM Manifest ID: 010978274FLE20170915\_D\_1  
Generator EPA ID: CAD047903927  
Shipment Date: 2017-09-15  
Manifest Number: 010978274FLE  
Line Number: 8  
Method Code: H141  
Quantity Tons: 0.03800  
Quantity Waste: 76.000000  
Quantity Unit: P  
Number of Containers: 2  
Type of Container: NULL  
Quantity Type: NULL  
State Code: 141

Year: 2018  
EM Manifest ID: 010978274FLE20170915\_D\_1  
Generator EPA ID: CAD047903927  
Shipment Date: 2017-09-15  
Manifest Number: 010978274FLE  
Line Number: 9  
Method Code: H141  
Quantity Tons: 0.04000  
Quantity Waste: 80.000000  
Quantity Unit: P  
Number of Containers: 1  
Type of Container: NULL  
Quantity Type: NULL  
State Code: 331

Year: 2018  
EM Manifest ID: 010978274FLE20170915\_D\_1

Map ID  
Direction  
Distance  
Elevation

MAP FINDINGS

Site

Database(s)

EDR ID Number  
EPA ID Number

PRC-DE SOTO INTERNATIONAL INC (Continued)

1000183901

Generator EPA ID: CAD047903927  
Shipment Date: 2017-09-15  
Manifest Number: 010978274FLE  
Line Number: 10  
Method Code: H141  
Quantity Tons: 0.03850  
Quantity Waste: 77.000000  
Quantity Unit: P  
Number of Containers: 1  
Type of Container: NULL  
Quantity Type: NULL  
State Code: 352

Year: 2018  
EM Manifest ID: 010978274FLE20170915\_D\_1  
Generator EPA ID: CAD047903927  
Shipment Date: 2017-09-15  
Manifest Number: 010978274FLE  
Line Number: 11  
Method Code: H061  
Quantity Tons: 0.06000  
Quantity Waste: 120.000000  
Quantity Unit: P  
Number of Containers: 1  
Type of Container: NULL  
Quantity Type: NULL  
State Code: 181

Year: 2018  
EM Manifest ID: 010978274FLE20170915\_D\_1  
Generator EPA ID: CAD047903927  
Shipment Date: 2017-09-15  
Manifest Number: 010978274FLE  
Line Number: 12  
Method Code: H061  
Quantity Tons: 0.50000  
Quantity Waste: 1000.000000  
Quantity Unit: P  
Number of Containers: 2  
Type of Container: NULL  
Quantity Type: NULL  
State Code: 131

Year: 2018  
EM Manifest ID: 010978275FLE20170915\_D\_1  
Shipment Date: 9/15/2017  
Receipt Date: 10/3/2017  
Manifest Number: 010978275FLE  
Generator EPA ID: CAD047903927  
Name: PPG - BURBANK  
Address: Not reported  
Address 2: Not reported  
City: Not reported  
Zip: Not reported  
Telephone: Not reported  
Contact: Not reported

Map ID  
Direction  
Distance  
Elevation

MAP FINDINGS

Site

Database(s)

EDR ID Number  
EPA ID Number

PRC-DE SOTO INTERNATIONAL INC (Continued)

1000183901

Contact Telephone: Not reported  
Transporter 1 EPA ID: NJD986607380  
Transporter 1 Emergency Number: Not reported  
Transporter 2 EPA ID: ALR000007237  
Transporter 2 Emergency Number: Not reported  
TSDf EPA ID: OHD980613541  
TSDf Name: HERITAGE-WTI INC  
TSDf Address 1: Not reported  
TSDf Address 2: Not reported  
TSDf City: Not reported  
TSDf Zip: Not reported  
TSDf Telephone: Not reported

Federal:

Year: 2018  
EM Manifest ID: 010978275FLE20170915\_D\_1  
Generator EPA ID: CAD047903927  
Shipment Date: 2017-09-15  
Manifest Number: 010978275FLE  
Line Number: 1  
Method Code: H040  
Quantity Tons: 0.00500  
Quantity Waste: 10.000000  
Quantity Unit: P  
Number of Containers: 1  
Type of Container: NULL  
Quantity Type: NULL  
Federal Code: D001

Year: 2018  
EM Manifest ID: 010978275FLE20170915\_D\_1  
Generator EPA ID: CAD047903927  
Shipment Date: 2017-09-15  
Manifest Number: 010978275FLE  
Line Number: 1  
Method Code: H040  
Quantity Tons: 0.00500  
Quantity Waste: 10.000000  
Quantity Unit: P  
Number of Containers: 1  
Type of Container: NULL  
Quantity Type: NULL  
Federal Code: D002

Year: 2018  
EM Manifest ID: 010978275FLE20170915\_D\_1  
Generator EPA ID: CAD047903927  
Shipment Date: 2017-09-15  
Manifest Number: 010978275FLE  
Line Number: 2  
Method Code: H040  
Quantity Tons: 0.00350  
Quantity Waste: 7.000000  
Quantity Unit: P  
Number of Containers: 1  
Type of Container: NULL  
Quantity Type: NULL  
Federal Code: D002



Map ID  
Direction  
Distance  
Elevation

MAP FINDINGS

Site

Database(s)

EDR ID Number  
EPA ID Number

PRC-DE SOTO INTERNATIONAL INC (Continued)

1000183901

Year: 2018  
EM Manifest ID: 010978275FLE20170915\_D\_1  
Generator EPA ID: CAD047903927  
Shipment Date: 2017-09-15  
Manifest Number: 010978275FLE  
Line Number: 3  
Method Code: H040  
Quantity Tons: 0.00500  
Quantity Waste: 10.000000  
Quantity Unit: P  
Number of Containers: 1  
Type of Container: NULL  
Quantity Type: NULL  
Federal Code: D002

Year: 2018  
EM Manifest ID: 010978275FLE20170915\_D\_1  
Generator EPA ID: CAD047903927  
Shipment Date: 2017-09-15  
Manifest Number: 010978275FLE  
Line Number: 4  
Method Code: H040  
Quantity Tons: 0.01000  
Quantity Waste: 20.000000  
Quantity Unit: P  
Number of Containers: 1  
Type of Container: NULL  
Quantity Type: NULL  
Federal Code: D001

Year: 2018  
EM Manifest ID: 010978275FLE20170915\_D\_1  
Generator EPA ID: CAD047903927  
Shipment Date: 2017-09-15  
Manifest Number: 010978275FLE  
Line Number: 4  
Method Code: H040  
Quantity Tons: 0.01000  
Quantity Waste: 20.000000  
Quantity Unit: P  
Number of Containers: 1  
Type of Container: NULL  
Quantity Type: NULL  
Federal Code: D002

Year: 2018  
EM Manifest ID: 010978275FLE20170915\_D\_1  
Generator EPA ID: CAD047903927  
Shipment Date: 2017-09-15  
Manifest Number: 010978275FLE  
Line Number: 5  
Method Code: H040  
Quantity Tons: 0.00250  
Quantity Waste: 5.000000  
Quantity Unit: P  
Number of Containers: 1  
Type of Container: NULL

Map ID  
Direction  
Distance  
Elevation

MAP FINDINGS

Site

Database(s)

EDR ID Number  
EPA ID Number

PRC-DE SOTO INTERNATIONAL INC (Continued)

1000183901

Quantity Type: NULL  
Federal Code: D001  
  
Year: 2018  
EM Manifest ID: 010978275FLE20170915\_D\_1  
Generator EPA ID: CAD047903927  
Shipment Date: 2017-09-15  
Manifest Number: 010978275FLE  
Line Number: 5  
Method Code: H040  
Quantity Tons: 0.00250  
Quantity Waste: 5.000000  
Quantity Unit: P  
Number of Containers: 1  
Type of Container: NULL  
Quantity Type: NULL  
Federal Code: D003

Year: 2018  
EM Manifest ID: 010978275FLE20170915\_D\_1  
Generator EPA ID: CAD047903927  
Shipment Date: 2017-09-15  
Manifest Number: 010978275FLE  
Line Number: 5  
Method Code: H040  
Quantity Tons: 0.00250  
Quantity Waste: 5.000000  
Quantity Unit: P  
Number of Containers: 1  
Type of Container: NULL  
Quantity Type: NULL  
Federal Code: D007

State:  
Year: 2018  
EM Manifest ID: 010978275FLE20170915\_D\_1  
Generator EPA ID: CAD047903927  
Shipment Date: 2017-09-15  
Manifest Number: 010978275FLE  
Line Number: 1  
Method Code: H040  
Quantity Tons: 0.00500  
Quantity Waste: 10.000000  
Quantity Unit: P  
Number of Containers: 1  
Type of Container: NULL  
Quantity Type: NULL  
State Code: 551

Year: 2018  
EM Manifest ID: 010978275FLE20170915\_D\_1  
Generator EPA ID: CAD047903927  
Shipment Date: 2017-09-15  
Manifest Number: 010978275FLE  
Line Number: 2  
Method Code: H040  
Quantity Tons: 0.00350

Map ID  
Direction  
Distance  
Elevation

MAP FINDINGS

Site

Database(s)

EDR ID Number  
EPA ID Number

PRC-DE SOTO INTERNATIONAL INC (Continued)

1000183901

Quantity Waste: 7.000000  
Quantity Unit: P  
Number of Containers: 1  
Type of Container: NULL  
Quantity Type: NULL  
State Code: 551

Year: 2018  
EM Manifest ID: 010978275FLE20170915\_D\_1  
Generator EPA ID: CAD047903927  
Shipment Date: 2017-09-15  
Manifest Number: 010978275FLE  
Line Number: 3  
Method Code: H040  
Quantity Tons: 0.00500  
Quantity Waste: 10.000000  
Quantity Unit: P  
Number of Containers: 1  
Type of Container: NULL  
Quantity Type: NULL  
State Code: 551

Year: 2018  
EM Manifest ID: 010978275FLE20170915\_D\_1  
Generator EPA ID: CAD047903927  
Shipment Date: 2017-09-15  
Manifest Number: 010978275FLE  
Line Number: 4  
Method Code: H040  
Quantity Tons: 0.01000  
Quantity Waste: 20.000000  
Quantity Unit: P  
Number of Containers: 1  
Type of Container: NULL  
Quantity Type: NULL  
State Code: 551

Year: 2018  
EM Manifest ID: 010978276FLE20170915\_D\_1  
Shipment Date: 9/15/2017  
Receipt Date: 10/17/2017  
Manifest Number: 010978276FLE  
Generator EPA ID: CAD047903927  
Name: PPG - BURBANK  
Address: Not reported  
Address 2: Not reported  
City: Not reported  
Zip: Not reported  
Telephone: Not reported  
Contact: Not reported  
Contact Telephone: Not reported  
Transporter 1 EPA ID: NJD986607380  
Transporter 1 Emergency Number: Not reported  
Transporter 2 EPA ID: IND058484114  
Transporter 2 Emergency Number: Not reported  
TSDF EPA ID: OHD980613541

Map ID  
Direction  
Distance  
Elevation

MAP FINDINGS

Site

Database(s)

EDR ID Number  
EPA ID Number

**PRC-DE SOTO INTERNATIONAL INC (Continued)**

**1000183901**

TSD Name: HERITAGE-WTI INC  
TSD Address 1: Not reported  
TSD Address 2: Not reported  
TSD City: Not reported  
TSD Zip: Not reported  
TSD Telephone: Not reported

Federal:

Year: 2018  
EM Manifest ID: 010978276FLE20170915\_D\_1  
Generator EPA ID: CAD047903927  
Shipment Date: 2017-09-15  
Manifest Number: 010978276FLE  
Line Number: 1  
Method Code: H040  
Quantity Tons: 0.00350  
Quantity Waste: 7.000000  
Quantity Unit: P  
Number of Containers: 1  
Type of Container: NULL  
Quantity Type: NULL  
Federal Code: D001

Year: 2018  
EM Manifest ID: 010978276FLE20170915\_D\_1  
Generator EPA ID: CAD047903927  
Shipment Date: 2017-09-15  
Manifest Number: 010978276FLE  
Line Number: 1  
Method Code: H040  
Quantity Tons: 0.00350  
Quantity Waste: 7.000000  
Quantity Unit: P  
Number of Containers: 1  
Type of Container: NULL  
Quantity Type: NULL  
Federal Code: D003

State:

Year: 2018  
EM Manifest ID: 010978276FLE20170915\_D\_1  
Generator EPA ID: CAD047903927  
Shipment Date: 2017-09-15  
Manifest Number: 010978276FLE  
Line Number: 1  
Method Code: H040  
Quantity Tons: 0.00350  
Quantity Waste: 7.000000  
Quantity Unit: P  
Number of Containers: 1  
Type of Container: NULL  
Quantity Type: NULL  
State Code: 141

Year: 2018  
EM Manifest ID: 010416847FLE20170818\_D\_1

Map ID  
Direction  
Distance  
Elevation

MAP FINDINGS

Site

Database(s)

EDR ID Number  
EPA ID Number

PRC-DE SOTO INTERNATIONAL INC (Continued)

1000183901

Shipment Date: 8/18/2017  
Receipt Date: 8/22/2017  
Manifest Number: 010416847FLE  
Generator EPA ID: CAD047903927  
Name: PPG - BURBANK  
Address: Not reported  
Address 2: Not reported  
City: Not reported  
Zip: Not reported  
Telephone: Not reported  
Contact: Not reported  
Contact Telephone: Not reported  
Transporter 1 EPA ID: NJD986607380  
Transporter 1 Emergency Number: Not reported  
Transporter 2 EPA ID: ALR000007237  
Transporter 2 Emergency Number: Not reported  
TSDf EPA ID: ARD981057870  
TSDf Name: RINECO  
TSDf Address 1: Not reported  
TSDf Address 2: Not reported  
TSDf City: Not reported  
TSDf Zip: Not reported  
TSDf Telephone: Not reported

Federal:

Year: 2018  
EM Manifest ID: 010416847FLE20170818\_D\_1  
Generator EPA ID: CAD047903927  
Shipment Date: 2017-08-18  
Manifest Number: 010416847FLE  
Line Number: 1  
Method Code: H061  
Quantity Tons: 0.83650  
Quantity Waste: 1673.000000  
Quantity Unit: P  
Number of Containers: 6  
Type of Container: NULL  
Quantity Type: NULL  
Federal Code: D007

Year: 2018  
EM Manifest ID: 010416847FLE20170818\_D\_1  
Generator EPA ID: CAD047903927  
Shipment Date: 2017-08-18  
Manifest Number: 010416847FLE  
Line Number: 1  
Method Code: H061  
Quantity Tons: 0.83650  
Quantity Waste: 1673.000000  
Quantity Unit: P  
Number of Containers: 6  
Type of Container: NULL  
Quantity Type: NULL  
Federal Code: D035

Year: 2018  
EM Manifest ID: 010416847FLE20170818\_D\_1  
Generator EPA ID: CAD047903927

Map ID  
Direction  
Distance  
Elevation

MAP FINDINGS

Site

Database(s)

EDR ID Number  
EPA ID Number

PRC-DE SOTO INTERNATIONAL INC (Continued)

1000183901

Shipment Date: 2017-08-18  
Manifest Number: 010416847FLE  
Line Number: 1  
Method Code: H061  
Quantity Tons: 0.83650  
Quantity Waste: 1673.000000  
Quantity Unit: P  
Number of Containers: 6  
Type of Container: NULL  
Quantity Type: NULL  
Federal Code: F003

Year: 2018  
EM Manifest ID: 010416847FLE20170818\_D\_1  
Generator EPA ID: CAD047903927  
Shipment Date: 2017-08-18  
Manifest Number: 010416847FLE  
Line Number: 2  
Method Code: H141  
Quantity Tons: 0.09900  
Quantity Waste: 198.000000  
Quantity Unit: P  
Number of Containers: 1  
Type of Container: NULL  
Quantity Type: NULL  
Federal Code: D001

Year: 2018  
EM Manifest ID: 010416847FLE20170818\_D\_1  
Generator EPA ID: CAD047903927  
Shipment Date: 2017-08-18  
Manifest Number: 010416847FLE  
Line Number: 2  
Method Code: H141  
Quantity Tons: 0.09900  
Quantity Waste: 198.000000  
Quantity Unit: P  
Number of Containers: 1  
Type of Container: NULL  
Quantity Type: NULL  
Federal Code: D002

Year: 2018  
EM Manifest ID: 010416847FLE20170818\_D\_1  
Generator EPA ID: CAD047903927  
Shipment Date: 2017-08-18  
Manifest Number: 010416847FLE  
Line Number: 3  
Method Code: H061  
Quantity Tons: 0.27250  
Quantity Waste: 545.000000  
Quantity Unit: P  
Number of Containers: 3  
Type of Container: NULL  
Quantity Type: NULL  
Federal Code: D001

Map ID  
Direction  
Distance  
Elevation

MAP FINDINGS

Site

Database(s)

EDR ID Number  
EPA ID Number

PRC-DE SOTO INTERNATIONAL INC (Continued)

1000183901

Year: 2018  
EM Manifest ID: 010416847FLE20170818\_D\_1  
Generator EPA ID: CAD047903927  
Shipment Date: 2017-08-18  
Manifest Number: 010416847FLE  
Line Number: 3  
Method Code: H061  
Quantity Tons: 0.27250  
Quantity Waste: 545.000000  
Quantity Unit: P  
Number of Containers: 3  
Type of Container: NULL  
Quantity Type: NULL  
Federal Code: D007

Year: 2018  
EM Manifest ID: 010416847FLE20170818\_D\_1  
Generator EPA ID: CAD047903927  
Shipment Date: 2017-08-18  
Manifest Number: 010416847FLE  
Line Number: 3  
Method Code: H061  
Quantity Tons: 0.27250  
Quantity Waste: 545.000000  
Quantity Unit: P  
Number of Containers: 3  
Type of Container: NULL  
Quantity Type: NULL  
Federal Code: D021

Year: 2018  
EM Manifest ID: 010416847FLE20170818\_D\_1  
Generator EPA ID: CAD047903927  
Shipment Date: 2017-08-18  
Manifest Number: 010416847FLE  
Line Number: 3  
Method Code: H061  
Quantity Tons: 0.27250  
Quantity Waste: 545.000000  
Quantity Unit: P  
Number of Containers: 3  
Type of Container: NULL  
Quantity Type: NULL  
Federal Code: F003

Year: 2018  
EM Manifest ID: 010416847FLE20170818\_D\_1  
Generator EPA ID: CAD047903927  
Shipment Date: 2017-08-18  
Manifest Number: 010416847FLE  
Line Number: 3  
Method Code: H061  
Quantity Tons: 0.27250  
Quantity Waste: 545.000000  
Quantity Unit: P  
Number of Containers: 3  
Type of Container: NULL

Map ID  
Direction  
Distance  
Elevation

MAP FINDINGS

Site

Database(s)

EDR ID Number  
EPA ID Number

PRC-DE SOTO INTERNATIONAL INC (Continued)

1000183901

Quantity Type: NULL  
Federal Code: F005

Year: 2018  
EM Manifest ID: 010416847FLE20170818\_D\_1  
Generator EPA ID: CAD047903927  
Shipment Date: 2017-08-18  
Manifest Number: 010416847FLE  
Line Number: 4  
Method Code: H061  
Quantity Tons: 0.16300  
Quantity Waste: 326.000000  
Quantity Unit: P  
Number of Containers: 1  
Type of Container: NULL  
Quantity Type: NULL  
Federal Code: D001

Year: 2018  
EM Manifest ID: 010416847FLE20170818\_D\_1  
Generator EPA ID: CAD047903927  
Shipment Date: 2017-08-18  
Manifest Number: 010416847FLE  
Line Number: 4  
Method Code: H061  
Quantity Tons: 0.16300  
Quantity Waste: 326.000000  
Quantity Unit: P  
Number of Containers: 1  
Type of Container: NULL  
Quantity Type: NULL  
Federal Code: D035

Year: 2018  
EM Manifest ID: 010416847FLE20170818\_D\_1  
Generator EPA ID: CAD047903927  
Shipment Date: 2017-08-18  
Manifest Number: 010416847FLE  
Line Number: 4  
Method Code: H061  
Quantity Tons: 0.16300  
Quantity Waste: 326.000000  
Quantity Unit: P  
Number of Containers: 1  
Type of Container: NULL  
Quantity Type: NULL  
Federal Code: F003

Year: 2018  
EM Manifest ID: 010416847FLE20170818\_D\_1  
Generator EPA ID: CAD047903927  
Shipment Date: 2017-08-18  
Manifest Number: 010416847FLE  
Line Number: 4  
Method Code: H061  
Quantity Tons: 0.16300  
Quantity Waste: 326.000000



Map ID  
Direction  
Distance  
Elevation

MAP FINDINGS

Site

Database(s)

EDR ID Number  
EPA ID Number

PRC-DE SOTO INTERNATIONAL INC (Continued)

1000183901

Quantity Unit: P  
Number of Containers: 1  
Type of Container: NULL  
Quantity Type: NULL  
Federal Code: F005

Year: 2018  
EM Manifest ID: 010416847FLE20170818\_D\_1  
Generator EPA ID: CAD047903927  
Shipment Date: 2017-08-18  
Manifest Number: 010416847FLE  
Line Number: 5  
Method Code: H141  
Quantity Tons: 0.09150  
Quantity Waste: 183.000000  
Quantity Unit: P  
Number of Containers: 1  
Type of Container: NULL  
Quantity Type: NULL  
Federal Code: D001

Year: 2018  
EM Manifest ID: 010416847FLE20170818\_D\_1  
Generator EPA ID: CAD047903927  
Shipment Date: 2017-08-18  
Manifest Number: 010416847FLE  
Line Number: 5  
Method Code: H141  
Quantity Tons: 0.09150  
Quantity Waste: 183.000000  
Quantity Unit: P  
Number of Containers: 1  
Type of Container: NULL  
Quantity Type: NULL  
Federal Code: D035

Year: 2018  
EM Manifest ID: 010416847FLE20170818\_D\_1  
Generator EPA ID: CAD047903927  
Shipment Date: 2017-08-18  
Manifest Number: 010416847FLE  
Line Number: 6  
Method Code: H061  
Quantity Tons: 0.24300  
Quantity Waste: 486.000000  
Quantity Unit: P  
Number of Containers: 2  
Type of Container: NULL  
Quantity Type: NULL  
Federal Code: D001

Year: 2018  
EM Manifest ID: 010416847FLE20170818\_D\_1  
Generator EPA ID: CAD047903927  
Shipment Date: 2017-08-18  
Manifest Number: 010416847FLE  
Line Number: 6

Map ID  
Direction  
Distance  
Elevation

MAP FINDINGS

Site

Database(s)

EDR ID Number  
EPA ID Number

PRC-DE SOTO INTERNATIONAL INC (Continued)

1000183901

Method Code: H061  
Quantity Tons: 0.24300  
Quantity Waste: 486.000000  
Quantity Unit: P  
Number of Containers: 2  
Type of Container: NULL  
Quantity Type: NULL  
Federal Code: D035

Year: 2018  
EM Manifest ID: 010416847FLE20170818\_D\_1  
Generator EPA ID: CAD047903927  
Shipment Date: 2017-08-18  
Manifest Number: 010416847FLE  
Line Number: 7  
Method Code: H141  
Quantity Tons: 0.25500  
Quantity Waste: 510.000000  
Quantity Unit: P  
Number of Containers: 2  
Type of Container: NULL  
Quantity Type: NULL  
Federal Code: D001

Year: 2018  
EM Manifest ID: 010416847FLE20170818\_D\_1  
Generator EPA ID: CAD047903927  
Shipment Date: 2017-08-18  
Manifest Number: 010416847FLE  
Line Number: 7  
Method Code: H141  
Quantity Tons: 0.25500  
Quantity Waste: 510.000000  
Quantity Unit: P  
Number of Containers: 2  
Type of Container: NULL  
Quantity Type: NULL  
Federal Code: D004

Year: 2018  
EM Manifest ID: 010416847FLE20170818\_D\_1  
Generator EPA ID: CAD047903927  
Shipment Date: 2017-08-18  
Manifest Number: 010416847FLE  
Line Number: 7  
Method Code: H141  
Quantity Tons: 0.25500  
Quantity Waste: 510.000000  
Quantity Unit: P  
Number of Containers: 2  
Type of Container: NULL  
Quantity Type: NULL  
Federal Code: D005

Year: 2018  
EM Manifest ID: 010416847FLE20170818\_D\_1  
Generator EPA ID: CAD047903927

Map ID  
Direction  
Distance  
Elevation

MAP FINDINGS

Site

Database(s)

EDR ID Number  
EPA ID Number

PRC-DE SOTO INTERNATIONAL INC (Continued)

1000183901

Shipment Date: 2017-08-18  
Manifest Number: 010416847FLE  
Line Number: 7  
Method Code: H141  
Quantity Tons: 0.25500  
Quantity Waste: 510.000000  
Quantity Unit: P  
Number of Containers: 2  
Type of Container: NULL  
Quantity Type: NULL  
Federal Code: D007

Year: 2018  
EM Manifest ID: 010416847FLE20170818\_D\_1  
Generator EPA ID: CAD047903927  
Shipment Date: 2017-08-18  
Manifest Number: 010416847FLE  
Line Number: 7  
Method Code: H141  
Quantity Tons: 0.25500  
Quantity Waste: 510.000000  
Quantity Unit: P  
Number of Containers: 2  
Type of Container: NULL  
Quantity Type: NULL  
Federal Code: D009

Year: 2018  
EM Manifest ID: 010416847FLE20170818\_D\_1  
Generator EPA ID: CAD047903927  
Shipment Date: 2017-08-18  
Manifest Number: 010416847FLE  
Line Number: 8  
Method Code: H141  
Quantity Tons: 0.00550  
Quantity Waste: 11.000000  
Quantity Unit: P  
Number of Containers: 1  
Type of Container: NULL  
Quantity Type: NULL  
Federal Code: D007

State:  
Year: 2018  
EM Manifest ID: 010416847FLE20170818\_D\_1  
Generator EPA ID: CAD047903927  
Shipment Date: 2017-08-18  
Manifest Number: 010416847FLE  
Line Number: 1  
Method Code: H061  
Quantity Tons: 0.83650  
Quantity Waste: 1673.000000  
Quantity Unit: P  
Number of Containers: 6  
Type of Container: NULL  
Quantity Type: NULL  
State Code: 352

Map ID  
Direction  
Distance  
Elevation

MAP FINDINGS

Site

Database(s)

EDR ID Number  
EPA ID Number

PRC-DE SOTO INTERNATIONAL INC (Continued)

1000183901

Year: 2018  
EM Manifest ID: 010416847FLE20170818\_D\_1  
Generator EPA ID: CAD047903927  
Shipment Date: 2017-08-18  
Manifest Number: 010416847FLE  
Line Number: 2  
Method Code: H141  
Quantity Tons: 0.09900  
Quantity Waste: 198.000000  
Quantity Unit: P  
Number of Containers: 1  
Type of Container: NULL  
Quantity Type: NULL  
State Code: 331

Year: 2018  
EM Manifest ID: 010416847FLE20170818\_D\_1  
Generator EPA ID: CAD047903927  
Shipment Date: 2017-08-18  
Manifest Number: 010416847FLE  
Line Number: 3  
Method Code: H061  
Quantity Tons: 0.27250  
Quantity Waste: 545.000000  
Quantity Unit: P  
Number of Containers: 3  
Type of Container: NULL  
Quantity Type: NULL  
State Code: 343

Year: 2018  
EM Manifest ID: 010416847FLE20170818\_D\_1  
Generator EPA ID: CAD047903927  
Shipment Date: 2017-08-18  
Manifest Number: 010416847FLE  
Line Number: 4  
Method Code: H061  
Quantity Tons: 0.16300  
Quantity Waste: 326.000000  
Quantity Unit: P  
Number of Containers: 1  
Type of Container: NULL  
Quantity Type: NULL  
State Code: 343

Year: 2018  
EM Manifest ID: 010416847FLE20170818\_D\_1  
Generator EPA ID: CAD047903927  
Shipment Date: 2017-08-18  
Manifest Number: 010416847FLE  
Line Number: 5  
Method Code: H141  
Quantity Tons: 0.09150  
Quantity Waste: 183.000000  
Quantity Unit: P  
Number of Containers: 1  
Type of Container: NULL

Map ID  
Direction  
Distance  
Elevation

MAP FINDINGS

Site

Database(s)

EDR ID Number  
EPA ID Number

PRC-DE SOTO INTERNATIONAL INC (Continued)

1000183901

Quantity Type: NULL  
State Code: 343

Year: 2018  
EM Manifest ID: 010416847FLE20170818\_D\_1  
Generator EPA ID: CAD047903927  
Shipment Date: 2017-08-18  
Manifest Number: 010416847FLE  
Line Number: 6  
Method Code: H061  
Quantity Tons: 0.24300  
Quantity Waste: 486.000000  
Quantity Unit: P  
Number of Containers: 2  
Type of Container: NULL  
Quantity Type: NULL  
State Code: 331

Year: 2018  
EM Manifest ID: 010416847FLE20170818\_D\_1  
Generator EPA ID: CAD047903927  
Shipment Date: 2017-08-18  
Manifest Number: 010416847FLE  
Line Number: 7  
Method Code: H141  
Quantity Tons: 0.25500  
Quantity Waste: 510.000000  
Quantity Unit: P  
Number of Containers: 2  
Type of Container: NULL  
Quantity Type: NULL  
State Code: 342

Year: 2018  
EM Manifest ID: 010416847FLE20170818\_D\_1  
Generator EPA ID: CAD047903927  
Shipment Date: 2017-08-18  
Manifest Number: 010416847FLE  
Line Number: 8  
Method Code: H141  
Quantity Tons: 0.00550  
Quantity Waste: 11.000000  
Quantity Unit: P  
Number of Containers: 1  
Type of Container: NULL  
Quantity Type: NULL  
State Code: 723

Year: 2018  
EM Manifest ID: 010416847FLE20170818\_D\_1  
Generator EPA ID: CAD047903927  
Shipment Date: 2017-08-18  
Manifest Number: 010416847FLE  
Line Number: 9  
Method Code: H061  
Quantity Tons: 0.06250  
Quantity Waste: 125.000000

Map ID  
Direction  
Distance  
Elevation

MAP FINDINGS

Site

Database(s)

EDR ID Number  
EPA ID Number

PRC-DE SOTO INTERNATIONAL INC (Continued)

1000183901

Quantity Unit: P  
Number of Containers: 1  
Type of Container: NULL  
Quantity Type: NULL  
State Code: 181

Year: 2018  
EM Manifest ID: 010416847FLE20170818\_D\_1  
Generator EPA ID: CAD047903927  
Shipment Date: 2017-08-18  
Manifest Number: 010416847FLE  
Line Number: 10  
Method Code: H061  
Quantity Tons: 0.24450  
Quantity Waste: 489.000000  
Quantity Unit: P  
Number of Containers: 1  
Type of Container: NULL  
Quantity Type: NULL  
State Code: 131

Year: 2018  
EM Manifest ID: 005870517SKS20170728\_D\_1  
Shipment Date: 7/28/2017  
Receipt Date: 8/12/2017  
Manifest Number: 005870517SKS  
Generator EPA ID: CAD047903927  
Name: PRC-DESOTO INTERNATIONAL INC  
Address: Not reported  
Address 2: Not reported  
City: Not reported  
Zip: Not reported  
Telephone: Not reported  
Contact: Not reported  
Contact Telephone: Not reported  
Transporter 1 EPA ID: TXR000081205  
Transporter 1 Emergency Number: Not reported  
Transporter 2 EPA ID: MAD039322250  
Transporter 2 Emergency Number: Not reported  
TSDf EPA ID: CAD044429835  
TSDf Name: CLEAN HARBORS OF WILMINGTON LLC  
TSDf Address 1: Not reported  
TSDf Address 2: Not reported  
TSDf City: Not reported  
TSDf Zip: Not reported  
TSDf Telephone: Not reported

Federal:  
Year: 2018  
EM Manifest ID: 005870517SKS20170728\_D\_1  
Generator EPA ID: CAD047903927  
Shipment Date: 2017-07-28  
Manifest Number: 005870517SKS  
Line Number: 1  
Method Code: H141  
Quantity Tons: 0.01250  
Quantity Waste: 25.000000

Map ID  
Direction  
Distance  
Elevation

MAP FINDINGS

Site

Database(s)

EDR ID Number  
EPA ID Number

PRC-DE SOTO INTERNATIONAL INC (Continued)

1000183901

Quantity Unit: P  
Number of Containers: 1  
Type of Container: NULL  
Quantity Type: NULL  
Federal Code: D001

Year: 2018  
EM Manifest ID: 005870517SKS20170728\_D\_1  
Generator EPA ID: CAD047903927  
Shipment Date: 2017-07-28  
Manifest Number: 005870517SKS  
Line Number: 1  
Method Code: H141  
Quantity Tons: 0.01250  
Quantity Waste: 25.000000  
Quantity Unit: P  
Number of Containers: 1  
Type of Container: NULL  
Quantity Type: NULL  
Federal Code: D018

Year: 2018  
EM Manifest ID: 005870517SKS20170728\_D\_1  
Generator EPA ID: CAD047903927  
Shipment Date: 2017-07-28  
Manifest Number: 005870517SKS  
Line Number: 1  
Method Code: H141  
Quantity Tons: 0.01250  
Quantity Waste: 25.000000  
Quantity Unit: P  
Number of Containers: 1  
Type of Container: NULL  
Quantity Type: NULL  
Federal Code: D035

Year: 2018  
EM Manifest ID: 005870517SKS20170728\_D\_1  
Generator EPA ID: CAD047903927  
Shipment Date: 2017-07-28  
Manifest Number: 005870517SKS  
Line Number: 1  
Method Code: H141  
Quantity Tons: 0.01250  
Quantity Waste: 25.000000  
Quantity Unit: P  
Number of Containers: 1  
Type of Container: NULL  
Quantity Type: NULL  
Federal Code: D039

Year: 2018  
EM Manifest ID: 005870517SKS20170728\_D\_1  
Generator EPA ID: CAD047903927  
Shipment Date: 2017-07-28  
Manifest Number: 005870517SKS  
Line Number: 1

Map ID  
Direction  
Distance  
Elevation

MAP FINDINGS

Site

Database(s)

EDR ID Number  
EPA ID Number

**PRC-DE SOTO INTERNATIONAL INC (Continued)**

**1000183901**

Method Code: H141  
Quantity Tons: 0.01250  
Quantity Waste: 25.000000  
Quantity Unit: P  
Number of Containers: 1  
Type of Container: NULL  
Quantity Type: NULL  
Federal Code: F003

State:

Year: 2018  
EM Manifest ID: 005870517SKS20170728\_D\_1  
Generator EPA ID: CAD047903927  
Shipment Date: 2017-07-28  
Manifest Number: 005870517SKS  
Line Number: 1  
Method Code: H141  
Quantity Tons: 0.01250  
Quantity Waste: 25.000000  
Quantity Unit: P  
Number of Containers: 1  
Type of Container: NULL  
Quantity Type: NULL  
State Code: 212

Year: 2018  
EM Manifest ID: 84209  
Shipment Date: 7/27/2018  
Receipt Date: 8/13/2018  
Manifest Number: 006553013SKS  
Generator EPA ID: CAD047903927  
Name: PRC-DESOTO INTERNATIONAL INC.  
Address: 2820 W EMPIRE AVE  
Address 2: Not reported  
City: BURBANK  
Zip: 91504  
Telephone: 800-483-3718  
Contact: Main Contact  
Contact Telephone: 818-627-3788  
Transporter 1 EPA ID: TXR000081205  
Transporter 1 Emergency Number: Not reported  
Transporter 2 EPA ID: MAD039322250  
Transporter 2 Emergency Number: Not reported  
TSDf EPA ID: CAD044429835  
TSDf Name: Clean Harbors Wilmington LLC  
TSDf Address 1: 1737 East Denni Street  
TSDf Address 2: Not reported  
TSDf City: Wilmington  
TSDf Zip: 90744  
TSDf Telephone: 800-483-3718

Federal:

Year: 2018  
EM Manifest ID: 84209  
Generator EPA ID: CAD047903927  
Shipment Date: 2018-07-27



Map ID  
Direction  
Distance  
Elevation

MAP FINDINGS

Site

Database(s)

EDR ID Number  
EPA ID Number

PRC-DE SOTO INTERNATIONAL INC (Continued)

1000183901

Manifest Number: 006553013SKS  
Line Number: 1  
Method Code: H141  
Quantity Tons: 0.01250  
Quantity Waste: 25.000000  
Quantity Unit: P  
Number of Containers: 1  
Type of Container: Metal drums, barrels, kegs  
Quantity Type: Pounds  
Federal Code: D001

Year: 2018  
EM Manifest ID: 84209  
Generator EPA ID: CAD047903927  
Shipment Date: 2018-07-27  
Manifest Number: 006553013SKS  
Line Number: 1  
Method Code: H141  
Quantity Tons: 0.01250  
Quantity Waste: 25.000000  
Quantity Unit: P  
Number of Containers: 1  
Type of Container: Metal drums, barrels, kegs  
Quantity Type: Pounds  
Federal Code: D018

Year: 2018  
EM Manifest ID: 84209  
Generator EPA ID: CAD047903927  
Shipment Date: 2018-07-27  
Manifest Number: 006553013SKS  
Line Number: 1  
Method Code: H141  
Quantity Tons: 0.01250  
Quantity Waste: 25.000000  
Quantity Unit: P  
Number of Containers: 1  
Type of Container: Metal drums, barrels, kegs  
Quantity Type: Pounds  
Federal Code: D035

Year: 2018  
EM Manifest ID: 84209  
Generator EPA ID: CAD047903927  
Shipment Date: 2018-07-27  
Manifest Number: 006553013SKS  
Line Number: 1  
Method Code: H141  
Quantity Tons: 0.01250  
Quantity Waste: 25.000000  
Quantity Unit: P  
Number of Containers: 1  
Type of Container: Metal drums, barrels, kegs  
Quantity Type: Pounds  
Federal Code: D039

Year: 2018

Map ID  
Direction  
Distance  
Elevation

MAP FINDINGS

Site

Database(s)

EDR ID Number  
EPA ID Number

PRC-DE SOTO INTERNATIONAL INC (Continued)

1000183901

EM Manifest ID: 84209  
Generator EPA ID: CAD047903927  
Shipment Date: 2018-07-27  
Manifest Number: 006553013SKS  
Line Number: 1  
Method Code: H141  
Quantity Tons: 0.01250  
Quantity Waste: 25.000000  
Quantity Unit: P  
Number of Containers: 1  
Type of Container: Metal drums, barrels, kegs  
Quantity Type: Pounds  
Federal Code: D040

Year: 2018  
EM Manifest ID: 84209  
Generator EPA ID: CAD047903927  
Shipment Date: 2018-07-27  
Manifest Number: 006553013SKS  
Line Number: 1  
Method Code: H141  
Quantity Tons: 0.01250  
Quantity Waste: 25.000000  
Quantity Unit: P  
Number of Containers: 1  
Type of Container: Metal drums, barrels, kegs  
Quantity Type: Pounds  
Federal Code: F003

State:  
Year: 2018  
EM Manifest ID: 84209  
Generator EPA ID: CAD047903927  
Shipment Date: 2018-07-27  
Manifest Number: 006553013SKS  
Line Number: 1  
Method Code: H141  
Quantity Tons: 0.01250  
Quantity Waste: 25.000000  
Quantity Unit: P  
Number of Containers: 1  
Type of Container: Metal drums, barrels, kegs  
Quantity Type: Pounds  
State Code: 212

Year: 2018  
EM Manifest ID: 010981044FLE20170721\_D\_1  
Shipment Date: 7/21/2017  
Receipt Date: 7/25/2017  
Manifest Number: 010981044FLE  
Generator EPA ID: CAD047903927  
Name: PPG - BURBANK  
Address: Not reported  
Address 2: Not reported  
City: Not reported  
Zip: Not reported

Map ID  
Direction  
Distance  
Elevation

MAP FINDINGS

Site

Database(s)

EDR ID Number  
EPA ID Number

PRC-DE SOTO INTERNATIONAL INC (Continued)

1000183901

Telephone: Not reported  
Contact: Not reported  
Contact Telephone: Not reported  
Transporter 1 EPA ID: NJD986607380  
Transporter 1 Emergency Number: Not reported  
Transporter 2 EPA ID: ALR000007237  
Transporter 2 Emergency Number: Not reported  
TSDF EPA ID: ARD981057870  
TSDF Name: RINECO  
TSDF Address 1: Not reported  
TSDF Address 2: Not reported  
TSDF City: Not reported  
TSDF Zip: Not reported  
TSDF Telephone: Not reported

Federal:

Year: 2018  
EM Manifest ID: 010981044FLE20170721\_D\_1  
Generator EPA ID: CAD047903927  
Shipment Date: 2017-07-21  
Manifest Number: 010981044FLE  
Line Number: 1  
Method Code: H061  
Quantity Tons: 0.37250  
Quantity Waste: 745.000000  
Quantity Unit: P  
Number of Containers: 3  
Type of Container: NULL  
Quantity Type: NULL  
Federal Code: D007

Year: 2018  
EM Manifest ID: 010981044FLE20170721\_D\_1  
Generator EPA ID: CAD047903927  
Shipment Date: 2017-07-21  
Manifest Number: 010981044FLE  
Line Number: 1  
Method Code: H061  
Quantity Tons: 0.37250  
Quantity Waste: 745.000000  
Quantity Unit: P  
Number of Containers: 3  
Type of Container: NULL  
Quantity Type: NULL  
Federal Code: D035

Year: 2018  
EM Manifest ID: 010981044FLE20170721\_D\_1  
Generator EPA ID: CAD047903927  
Shipment Date: 2017-07-21  
Manifest Number: 010981044FLE  
Line Number: 1  
Method Code: H061  
Quantity Tons: 0.37250  
Quantity Waste: 745.000000  
Quantity Unit: P  
Number of Containers: 3  
Type of Container: NULL

Map ID  
Direction  
Distance  
Elevation

MAP FINDINGS

Site

Database(s)

EDR ID Number  
EPA ID Number

PRC-DE SOTO INTERNATIONAL INC (Continued)

1000183901

Quantity Type: NULL  
Federal Code: F003

Year: 2018  
EM Manifest ID: 010981044FLE20170721\_D\_1  
Generator EPA ID: CAD047903927  
Shipment Date: 2017-07-21  
Manifest Number: 010981044FLE  
Line Number: 2  
Method Code: H061  
Quantity Tons: 0.14200  
Quantity Waste: 284.000000  
Quantity Unit: P  
Number of Containers: 1  
Type of Container: NULL  
Quantity Type: NULL  
Federal Code: D001

Year: 2018  
EM Manifest ID: 010981044FLE20170721\_D\_1  
Generator EPA ID: CAD047903927  
Shipment Date: 2017-07-21  
Manifest Number: 010981044FLE  
Line Number: 2  
Method Code: H061  
Quantity Tons: 0.14200  
Quantity Waste: 284.000000  
Quantity Unit: P  
Number of Containers: 1  
Type of Container: NULL  
Quantity Type: NULL  
Federal Code: D035

Year: 2018  
EM Manifest ID: 010981044FLE20170721\_D\_1  
Generator EPA ID: CAD047903927  
Shipment Date: 2017-07-21  
Manifest Number: 010981044FLE  
Line Number: 2  
Method Code: H061  
Quantity Tons: 0.14200  
Quantity Waste: 284.000000  
Quantity Unit: P  
Number of Containers: 1  
Type of Container: NULL  
Quantity Type: NULL  
Federal Code: F003

Year: 2018  
EM Manifest ID: 010981044FLE20170721\_D\_1  
Generator EPA ID: CAD047903927  
Shipment Date: 2017-07-21  
Manifest Number: 010981044FLE  
Line Number: 2  
Method Code: H061  
Quantity Tons: 0.14200  
Quantity Waste: 284.000000

Map ID  
Direction  
Distance  
Elevation

MAP FINDINGS

Site

Database(s)

EDR ID Number  
EPA ID Number

PRC-DE SOTO INTERNATIONAL INC (Continued)

1000183901

Quantity Unit: P  
Number of Containers: 1  
Type of Container: NULL  
Quantity Type: NULL  
Federal Code: F005

Year: 2018  
EM Manifest ID: 010981044FLE20170721\_D\_1  
Generator EPA ID: CAD047903927  
Shipment Date: 2017-07-21  
Manifest Number: 010981044FLE  
Line Number: 3  
Method Code: H061  
Quantity Tons: 0.09100  
Quantity Waste: 182.000000  
Quantity Unit: P  
Number of Containers: 1  
Type of Container: NULL  
Quantity Type: NULL  
Federal Code: D001

Year: 2018  
EM Manifest ID: 010981044FLE20170721\_D\_1  
Generator EPA ID: CAD047903927  
Shipment Date: 2017-07-21  
Manifest Number: 010981044FLE  
Line Number: 3  
Method Code: H061  
Quantity Tons: 0.09100  
Quantity Waste: 182.000000  
Quantity Unit: P  
Number of Containers: 1  
Type of Container: NULL  
Quantity Type: NULL  
Federal Code: D002

Year: 2018  
EM Manifest ID: 010981044FLE20170721\_D\_1  
Generator EPA ID: CAD047903927  
Shipment Date: 2017-07-21  
Manifest Number: 010981044FLE  
Line Number: 4  
Method Code: H141  
Quantity Tons: 0.13150  
Quantity Waste: 263.000000  
Quantity Unit: P  
Number of Containers: 1  
Type of Container: NULL  
Quantity Type: NULL  
Federal Code: D001

Year: 2018  
EM Manifest ID: 010981044FLE20170721\_D\_1  
Generator EPA ID: CAD047903927  
Shipment Date: 2017-07-21  
Manifest Number: 010981044FLE  
Line Number: 4

Map ID  
Direction  
Distance  
Elevation

MAP FINDINGS

Site

Database(s)

EDR ID Number  
EPA ID Number

PRC-DE SOTO INTERNATIONAL INC (Continued)

1000183901

Method Code: H141  
Quantity Tons: 0.13150  
Quantity Waste: 263.000000  
Quantity Unit: P  
Number of Containers: 1  
Type of Container: NULL  
Quantity Type: NULL  
Federal Code: D035

Year: 2018  
EM Manifest ID: 010981044FLE20170721\_D\_1  
Generator EPA ID: CAD047903927  
Shipment Date: 2017-07-21  
Manifest Number: 010981044FLE  
Line Number: 5  
Method Code: H061  
Quantity Tons: 0.11950  
Quantity Waste: 239.000000  
Quantity Unit: P  
Number of Containers: 1  
Type of Container: NULL  
Quantity Type: NULL  
Federal Code: D001

Year: 2018  
EM Manifest ID: 010981044FLE20170721\_D\_1  
Generator EPA ID: CAD047903927  
Shipment Date: 2017-07-21  
Manifest Number: 010981044FLE  
Line Number: 5  
Method Code: H061  
Quantity Tons: 0.11950  
Quantity Waste: 239.000000  
Quantity Unit: P  
Number of Containers: 1  
Type of Container: NULL  
Quantity Type: NULL  
Federal Code: D035

Year: 2018  
EM Manifest ID: 010981044FLE20170721\_D\_1  
Generator EPA ID: CAD047903927  
Shipment Date: 2017-07-21  
Manifest Number: 010981044FLE  
Line Number: 6  
Method Code: H141  
Quantity Tons: 0.09450  
Quantity Waste: 189.000000  
Quantity Unit: P  
Number of Containers: 1  
Type of Container: NULL  
Quantity Type: NULL  
Federal Code: D001

Year: 2018  
EM Manifest ID: 010981044FLE20170721\_D\_1  
Generator EPA ID: CAD047903927

Map ID  
Direction  
Distance  
Elevation

MAP FINDINGS

Site

Database(s)

EDR ID Number  
EPA ID Number

PRC-DE SOTO INTERNATIONAL INC (Continued)

1000183901

Shipment Date: 2017-07-21  
Manifest Number: 010981044FLE  
Line Number: 6  
Method Code: H141  
Quantity Tons: 0.09450  
Quantity Waste: 189.000000  
Quantity Unit: P  
Number of Containers: 1  
Type of Container: NULL  
Quantity Type: NULL  
Federal Code: D004

Year: 2018  
EM Manifest ID: 010981044FLE20170721\_D\_1  
Generator EPA ID: CAD047903927  
Shipment Date: 2017-07-21  
Manifest Number: 010981044FLE  
Line Number: 6  
Method Code: H141  
Quantity Tons: 0.09450  
Quantity Waste: 189.000000  
Quantity Unit: P  
Number of Containers: 1  
Type of Container: NULL  
Quantity Type: NULL  
Federal Code: D005

Year: 2018  
EM Manifest ID: 010981044FLE20170721\_D\_1  
Generator EPA ID: CAD047903927  
Shipment Date: 2017-07-21  
Manifest Number: 010981044FLE  
Line Number: 6  
Method Code: H141  
Quantity Tons: 0.09450  
Quantity Waste: 189.000000  
Quantity Unit: P  
Number of Containers: 1  
Type of Container: NULL  
Quantity Type: NULL  
Federal Code: D007

Year: 2018  
EM Manifest ID: 010981044FLE20170721\_D\_1  
Generator EPA ID: CAD047903927  
Shipment Date: 2017-07-21  
Manifest Number: 010981044FLE  
Line Number: 6  
Method Code: H141  
Quantity Tons: 0.09450  
Quantity Waste: 189.000000  
Quantity Unit: P  
Number of Containers: 1  
Type of Container: NULL  
Quantity Type: NULL  
Federal Code: D008

Map ID  
Direction  
Distance  
Elevation

MAP FINDINGS

Site

Database(s)

EDR ID Number  
EPA ID Number

PRC-DE SOTO INTERNATIONAL INC (Continued)

1000183901

Year: 2018  
EM Manifest ID: 010981044FLE20170721\_D\_1  
Generator EPA ID: CAD047903927  
Shipment Date: 2017-07-21  
Manifest Number: 010981044FLE  
Line Number: 7  
Method Code: H061  
Quantity Tons: 0.24950  
Quantity Waste: 499.000000  
Quantity Unit: P  
Number of Containers: 2  
Type of Container: NULL  
Quantity Type: NULL  
Federal Code: D001

Year: 2018  
EM Manifest ID: 010981044FLE20170721\_D\_1  
Generator EPA ID: CAD047903927  
Shipment Date: 2017-07-21  
Manifest Number: 010981044FLE  
Line Number: 7  
Method Code: H061  
Quantity Tons: 0.24950  
Quantity Waste: 499.000000  
Quantity Unit: P  
Number of Containers: 2  
Type of Container: NULL  
Quantity Type: NULL  
Federal Code: D007

Year: 2018  
EM Manifest ID: 010981044FLE20170721\_D\_1  
Generator EPA ID: CAD047903927  
Shipment Date: 2017-07-21  
Manifest Number: 010981044FLE  
Line Number: 7  
Method Code: H061  
Quantity Tons: 0.24950  
Quantity Waste: 499.000000  
Quantity Unit: P  
Number of Containers: 2  
Type of Container: NULL  
Quantity Type: NULL  
Federal Code: D021

Year: 2018  
EM Manifest ID: 010981044FLE20170721\_D\_1  
Generator EPA ID: CAD047903927  
Shipment Date: 2017-07-21  
Manifest Number: 010981044FLE  
Line Number: 7  
Method Code: H061  
Quantity Tons: 0.24950  
Quantity Waste: 499.000000  
Quantity Unit: P  
Number of Containers: 2  
Type of Container: NULL



Map ID  
Direction  
Distance  
Elevation

MAP FINDINGS

Site

Database(s)

EDR ID Number  
EPA ID Number

PRC-DE SOTO INTERNATIONAL INC (Continued)

1000183901

Quantity Type: NULL  
Federal Code: F003  
  
Year: 2018  
EM Manifest ID: 010981044FLE20170721\_D\_1  
Generator EPA ID: CAD047903927  
Shipment Date: 2017-07-21  
Manifest Number: 010981044FLE  
Line Number: 7  
Method Code: H061  
Quantity Tons: 0.24950  
Quantity Waste: 499.000000  
Quantity Unit: P  
Number of Containers: 2  
Type of Container: NULL  
Quantity Type: NULL  
Federal Code: F005

Year: 2018  
EM Manifest ID: 010981044FLE20170721\_D\_1  
Generator EPA ID: CAD047903927  
Shipment Date: 2017-07-21  
Manifest Number: 010981044FLE  
Line Number: 8  
Method Code: H061  
Quantity Tons: 0.01000  
Quantity Waste: 20.000000  
Quantity Unit: P  
Number of Containers: 1  
Type of Container: NULL  
Quantity Type: NULL  
Federal Code: D001

State:  
Year: 2018  
EM Manifest ID: 010981044FLE20170721\_D\_1  
Generator EPA ID: CAD047903927  
Shipment Date: 2017-07-21  
Manifest Number: 010981044FLE  
Line Number: 1  
Method Code: H061  
Quantity Tons: 0.37250  
Quantity Waste: 745.000000  
Quantity Unit: P  
Number of Containers: 3  
Type of Container: NULL  
Quantity Type: NULL  
State Code: 352

Year: 2018  
EM Manifest ID: 010981044FLE20170721\_D\_1  
Generator EPA ID: CAD047903927  
Shipment Date: 2017-07-21  
Manifest Number: 010981044FLE  
Line Number: 2  
Method Code: H061  
Quantity Tons: 0.14200

Map ID  
Direction  
Distance  
Elevation

MAP FINDINGS

Site

Database(s)

EDR ID Number  
EPA ID Number

**PRC-DE SOTO INTERNATIONAL INC (Continued)**

**1000183901**

Quantity Waste: 284.000000  
Quantity Unit: P  
Number of Containers: 1  
Type of Container: NULL  
Quantity Type: NULL  
State Code: 343

Year: 2018  
EM Manifest ID: 010981044FLE20170721\_D\_1  
Generator EPA ID: CAD047903927  
Shipment Date: 2017-07-21  
Manifest Number: 010981044FLE  
Line Number: 3  
Method Code: H061  
Quantity Tons: 0.09100  
Quantity Waste: 182.000000  
Quantity Unit: P  
Number of Containers: 1  
Type of Container: NULL  
Quantity Type: NULL  
State Code: 331

Year: 2018  
EM Manifest ID: 010981044FLE20170721\_D\_1  
Generator EPA ID: CAD047903927  
Shipment Date: 2017-07-21  
Manifest Number: 010981044FLE  
Line Number: 4  
Method Code: H141  
Quantity Tons: 0.13150  
Quantity Waste: 263.000000  
Quantity Unit: P  
Number of Containers: 1  
Type of Container: NULL  
Quantity Type: NULL  
State Code: 343

Year: 2018  
EM Manifest ID: 010981044FLE20170721\_D\_1  
Generator EPA ID: CAD047903927  
Shipment Date: 2017-07-21  
Manifest Number: 010981044FLE  
Line Number: 5  
Method Code: H061  
Quantity Tons: 0.11950  
Quantity Waste: 239.000000  
Quantity Unit: P  
Number of Containers: 1  
Type of Container: NULL  
Quantity Type: NULL  
State Code: 331

Year: 2018  
EM Manifest ID: 010981044FLE20170721\_D\_1  
Generator EPA ID: CAD047903927  
Shipment Date: 2017-07-21  
Manifest Number: 010981044FLE

Map ID  
Direction  
Distance  
Elevation

MAP FINDINGS

Site

Database(s)

EDR ID Number  
EPA ID Number

PRC-DE SOTO INTERNATIONAL INC (Continued)

1000183901

Line Number: 6  
Method Code: H141  
Quantity Tons: 0.09450  
Quantity Waste: 189.000000  
Quantity Unit: P  
Number of Containers: 1  
Type of Container: NULL  
Quantity Type: NULL  
State Code: 342

Year: 2018  
EM Manifest ID: 010981044FLE20170721\_D\_1  
Generator EPA ID: CAD047903927  
Shipment Date: 2017-07-21  
Manifest Number: 010981044FLE  
Line Number: 7  
Method Code: H061  
Quantity Tons: 0.24950  
Quantity Waste: 499.000000  
Quantity Unit: P  
Number of Containers: 2  
Type of Container: NULL  
Quantity Type: NULL  
State Code: 343

Year: 2018  
EM Manifest ID: 010981044FLE20170721\_D\_1  
Generator EPA ID: CAD047903927  
Shipment Date: 2017-07-21  
Manifest Number: 010981044FLE  
Line Number: 8  
Method Code: H061  
Quantity Tons: 0.01000  
Quantity Waste: 20.000000  
Quantity Unit: P  
Number of Containers: 1  
Type of Container: NULL  
Quantity Type: NULL  
State Code: 513

Year: 2018  
EM Manifest ID: 010981044FLE20170721\_D\_1  
Generator EPA ID: CAD047903927  
Shipment Date: 2017-07-21  
Manifest Number: 010981044FLE  
Line Number: 9  
Method Code: H061  
Quantity Tons: 0.37100  
Quantity Waste: 742.000000  
Quantity Unit: P  
Number of Containers: 1  
Type of Container: NULL  
Quantity Type: NULL  
State Code: 331

Year: 2018  
EM Manifest ID: 010981044FLE20170721\_D\_1

Map ID  
Direction  
Distance  
Elevation

MAP FINDINGS

Site

Database(s)

EDR ID Number  
EPA ID Number

PRC-DE SOTO INTERNATIONAL INC (Continued)

1000183901

Generator EPA ID: CAD047903927  
Shipment Date: 2017-07-21  
Manifest Number: 010981044FLE  
Line Number: 10  
Method Code: H061  
Quantity Tons: 0.06000  
Quantity Waste: 120.000000  
Quantity Unit: P  
Number of Containers: 1  
Type of Container: NULL  
Quantity Type: NULL  
State Code: 181

Year: 2018  
EM Manifest ID: 010981044FLE20170721\_D\_1  
Generator EPA ID: CAD047903927  
Shipment Date: 2017-07-21  
Manifest Number: 010981044FLE  
Line Number: 11  
Method Code: H061  
Quantity Tons: 0.02550  
Quantity Waste: 51.000000  
Quantity Unit: P  
Number of Containers: 4  
Type of Container: NULL  
Quantity Type: NULL  
State Code: 181

Year: 2018  
EM Manifest ID: 010394812FLE20170721\_D\_1  
Shipment Date: 7/21/2017  
Receipt Date: 8/14/2017  
Manifest Number: 010394812FLE  
Generator EPA ID: CAD047903927  
Name: PPG - BURBANK  
Address: Not reported  
Address 2: Not reported  
City: Not reported  
Zip: Not reported  
Telephone: Not reported  
Contact: Not reported  
Contact Telephone: Not reported  
Transporter 1 EPA ID: NJD986607380  
Transporter 1 Emergency Number: Not reported  
Transporter 2 EPA ID: ALR000007237  
Transporter 2 Emergency Number: Not reported  
TSDf EPA ID: OHD980613541  
TSDf Name: HERITAGE-WTI INC  
TSDf Address 1: Not reported  
TSDf Address 2: Not reported  
TSDf City: Not reported  
TSDf Zip: Not reported  
TSDf Telephone: Not reported

Federal:  
Year: 2018  
EM Manifest ID: 010394812FLE20170721\_D\_1

Map ID  
Direction  
Distance  
Elevation

MAP FINDINGS

Site

Database(s)

EDR ID Number  
EPA ID Number

PRC-DE SOTO INTERNATIONAL INC (Continued)

1000183901

Generator EPA ID: CAD047903927  
Shipment Date: 2017-07-21  
Manifest Number: 010394812FLE  
Line Number: 1  
Method Code: H040  
Quantity Tons: 0.00500  
Quantity Waste: 10.000000  
Quantity Unit: P  
Number of Containers: 1  
Type of Container: NULL  
Quantity Type: NULL  
Federal Code: D002

Year: 2018  
EM Manifest ID: 010394812FLE20170721\_D\_1  
Generator EPA ID: CAD047903927  
Shipment Date: 2017-07-21  
Manifest Number: 010394812FLE  
Line Number: 2  
Method Code: H040  
Quantity Tons: 0.01000  
Quantity Waste: 20.000000  
Quantity Unit: P  
Number of Containers: 1  
Type of Container: NULL  
Quantity Type: NULL  
Federal Code: D002

Year: 2018  
EM Manifest ID: 010394812FLE20170721\_D\_1  
Generator EPA ID: CAD047903927  
Shipment Date: 2017-07-21  
Manifest Number: 010394812FLE  
Line Number: 2  
Method Code: H040  
Quantity Tons: 0.01000  
Quantity Waste: 20.000000  
Quantity Unit: P  
Number of Containers: 1  
Type of Container: NULL  
Quantity Type: NULL  
Federal Code: U123

Year: 2018  
EM Manifest ID: 010394812FLE20170721\_D\_1  
Generator EPA ID: CAD047903927  
Shipment Date: 2017-07-21  
Manifest Number: 010394812FLE  
Line Number: 3  
Method Code: H040  
Quantity Tons: 0.00500  
Quantity Waste: 10.000000  
Quantity Unit: P  
Number of Containers: 1  
Type of Container: NULL  
Quantity Type: NULL  
Federal Code: D001

Map ID  
Direction  
Distance  
Elevation

MAP FINDINGS

Site

Database(s)

EDR ID Number  
EPA ID Number

PRC-DE SOTO INTERNATIONAL INC (Continued)

1000183901

Year: 2018  
EM Manifest ID: 010394812FLE20170721\_D\_1  
Generator EPA ID: CAD047903927  
Shipment Date: 2017-07-21  
Manifest Number: 010394812FLE  
Line Number: 3  
Method Code: H040  
Quantity Tons: 0.00500  
Quantity Waste: 10.000000  
Quantity Unit: P  
Number of Containers: 1  
Type of Container: NULL  
Quantity Type: NULL  
Federal Code: D002

Year: 2018  
EM Manifest ID: 010394812FLE20170721\_D\_1  
Generator EPA ID: CAD047903927  
Shipment Date: 2017-07-21  
Manifest Number: 010394812FLE  
Line Number: 4  
Method Code: H040  
Quantity Tons: 0.01000  
Quantity Waste: 20.000000  
Quantity Unit: P  
Number of Containers: 1  
Type of Container: NULL  
Quantity Type: NULL  
Federal Code: D002

State:

Year: 2018  
EM Manifest ID: 010394812FLE20170721\_D\_1  
Generator EPA ID: CAD047903927  
Shipment Date: 2017-07-21  
Manifest Number: 010394812FLE  
Line Number: 1  
Method Code: H040  
Quantity Tons: 0.00500  
Quantity Waste: 10.000000  
Quantity Unit: P  
Number of Containers: 1  
Type of Container: NULL  
Quantity Type: NULL  
State Code: 551

Year: 2018  
EM Manifest ID: 010394812FLE20170721\_D\_1  
Generator EPA ID: CAD047903927  
Shipment Date: 2017-07-21  
Manifest Number: 010394812FLE  
Line Number: 2  
Method Code: H040  
Quantity Tons: 0.01000  
Quantity Waste: 20.000000  
Quantity Unit: P  
Number of Containers: 1

Map ID  
Direction  
Distance  
Elevation

MAP FINDINGS

Site

Database(s)

EDR ID Number  
EPA ID Number

PRC-DE SOTO INTERNATIONAL INC (Continued)

1000183901

Type of Container: NULL  
Quantity Type: NULL  
State Code: 551  
  
Year: 2018  
EM Manifest ID: 010394812FLE20170721\_D\_1  
Generator EPA ID: CAD047903927  
Shipment Date: 2017-07-21  
Manifest Number: 010394812FLE  
Line Number: 3  
Method Code: H040  
Quantity Tons: 0.00500  
Quantity Waste: 10.000000  
Quantity Unit: P  
Number of Containers: 1  
Type of Container: NULL  
Quantity Type: NULL  
State Code: 551  
  
Year: 2018  
EM Manifest ID: 010394812FLE20170721\_D\_1  
Generator EPA ID: CAD047903927  
Shipment Date: 2017-07-21  
Manifest Number: 010394812FLE  
Line Number: 4  
Method Code: H040  
Quantity Tons: 0.01000  
Quantity Waste: 20.000000  
Quantity Unit: P  
Number of Containers: 1  
Type of Container: NULL  
Quantity Type: NULL  
State Code: 551  
  
Year: 2018  
EM Manifest ID: 010394812FLE20170721\_D\_1  
Generator EPA ID: CAD047903927  
Shipment Date: 2017-07-21  
Manifest Number: 010394812FLE  
Line Number: 5  
Method Code: H040  
Quantity Tons: 0.01000  
Quantity Waste: 20.000000  
Quantity Unit: P  
Number of Containers: 1  
Type of Container: NULL  
Quantity Type: NULL  
State Code: 551

Additional Info:

Year: 2017  
Gen EPA ID: CAD047903927  
  
Shipment Date: 20171227  
Creation Date: 6/20/2018 18:31:41  
Receipt Date: 20180112

Map ID  
Direction  
Distance  
Elevation

MAP FINDINGS

Site

Database(s)

EDR ID Number  
EPA ID Number

PRC-DE SOTO INTERNATIONAL INC (Continued)

1000183901

Manifest ID: 006261522SKS  
Trans EPA ID: TXR000081205  
Trans Name: SAFETY-KLEEN SYSTEMS INC  
Trans 2 EPA ID: MAD039322250  
Trans 2 Name: CLEAN HARBORS  
TSDf EPA ID: CAD044429835  
Trans Name: CLEAN HARBORS OF WILMINGTON LLC  
TSDf Alt EPA ID: Not reported  
TSDf Alt Name: Not reported  
Waste Code Description: 212 - Oxygenated solvents (acetone, butanol, ethyl acetate, etc.  
RCRA Code: F003  
Meth Code: H141 - Storage, Bulking, And/Or Transfer Off Site--No Treatment/Reovery (H010-H129) Or (H131-H135)  
Quantity Tons: 0.0375  
Waste Quantity: 75  
Quantity Unit: P  
Additional Code 1: D039  
Additional Code 2: D035  
Additional Code 3: D018  
Additional Code 4: D001  
Additional Code 5: Not reported  
Shipment Date: 20171208  
Creation Date: Not reported  
Receipt Date: Not reported  
Manifest ID: 011504422FLE  
Trans EPA ID: NJD986607380  
Trans Name: MAUMEE EXPRESS INC  
Trans 2 EPA ID: ALR000007237  
Trans 2 Name: ACTION RESOURCES  
TSDf EPA ID: ARD981057870  
Trans Name: RINECO  
TSDf Alt EPA ID: Not reported  
TSDf Alt Name: Not reported  
Waste Code Description: 181 - Other inorganic solid waste Organics  
RCRA Code: Not reported  
Meth Code: H061 - Fuel Blending Prior To Energy Recovery At Another Site  
Quantity Tons: 0.005  
Waste Quantity: 10  
Quantity Unit: P  
Additional Code 1: Not reported  
Additional Code 2: Not reported  
Additional Code 3: Not reported  
Additional Code 4: Not reported  
Additional Code 5: Not reported  
Shipment Date: 20171208  
Creation Date: 9/28/2018 18:30:12  
Receipt Date: 20171217  
Manifest ID: 011504422FLE  
Trans EPA ID: NJD986607380  
Trans Name: MAUMEE EXPRESS INC  
Trans 2 EPA ID: ALR000007237  
Trans 2 Name: ACTION RESOURCES  
TSDf EPA ID: ARD981057870  
Trans Name: RINECO  
TSDf Alt EPA ID: Not reported



Map ID  
Direction  
Distance  
Elevation

MAP FINDINGS

Site

Database(s)

EDR ID Number  
EPA ID Number

PRC-DE SOTO INTERNATIONAL INC (Continued)

1000183901

TSDF Alt Name: Not reported  
Waste Code Description: 352 - Other organic solids  
RCRA Code: F003  
Meth Code: H061 - Fuel Blending Prior To Energy Recovery At Another Site  
Quantity Tons: 0.5495  
Waste Quantity: 1099  
Quantity Unit: P  
Additional Code 1: D035  
Additional Code 2: D007  
Additional Code 3: Not reported  
Additional Code 4: Not reported  
Additional Code 5: Not reported

Shipment Date: 20171208  
Creation Date: 9/28/2018 18:30:12  
Receipt Date: 20171217  
Manifest ID: 011504422FLE  
Trans EPA ID: NJD986607380  
Trans Name: MAUMEE EXPRESS INC  
Trans 2 EPA ID: ALR000007237  
Trans 2 Name: ACTION RESOURCES  
TSDF EPA ID: ARD981057870  
Trans Name: RINECO  
TSDF Alt EPA ID: Not reported  
TSDF Alt Name: Not reported  
Waste Code Description: 331 - Off-specification, aged, or surplus organics  
RCRA Code: D002  
Meth Code: H141 - Storage, Bulking, And/Or Transfer Off Site--No Treatment/Reovery (H010-H129) Or (H131-H135)  
Quantity Tons: 0.0905  
Waste Quantity: 181  
Quantity Unit: P  
Additional Code 1: D001  
Additional Code 2: Not reported  
Additional Code 3: Not reported  
Additional Code 4: Not reported  
Additional Code 5: Not reported

Shipment Date: 20171208  
Creation Date: 9/28/2018 18:30:12  
Receipt Date: 20171217  
Manifest ID: 011504422FLE  
Trans EPA ID: NJD986607380  
Trans Name: MAUMEE EXPRESS INC  
Trans 2 EPA ID: ALR000007237  
Trans 2 Name: ACTION RESOURCES  
TSDF EPA ID: ARD981057870  
Trans Name: RINECO  
TSDF Alt EPA ID: Not reported  
TSDF Alt Name: Not reported  
Waste Code Description: 343 - Unspecified organic liquid mixture  
RCRA Code: F005  
Meth Code: H061 - Fuel Blending Prior To Energy Recovery At Another Site  
Quantity Tons: 0.075  
Waste Quantity: 150  
Quantity Unit: P  
Additional Code 1: F003

Map ID  
Direction  
Distance  
Elevation

MAP FINDINGS

Site

Database(s)

EDR ID Number  
EPA ID Number

**PRC-DE SOTO INTERNATIONAL INC (Continued)**

**1000183901**

Additional Code 2: D021  
Additional Code 3: D007  
Additional Code 4: D001  
Additional Code 5: Not reported

Shipment Date: 20171208  
Creation Date: 9/28/2018 18:30:12  
Receipt Date: 20171217  
Manifest ID: 011504422FLE  
Trans EPA ID: NJD986607380  
Trans Name: MAUMEE EXPRESS INC  
Trans 2 EPA ID: ALR000007237  
Trans 2 Name: ACTION RESOURCES  
TSDf EPA ID: ARD981057870  
Trans Name: RINECO  
TSDf Alt EPA ID: Not reported  
TSDf Alt Name: Not reported  
Waste Code Description: 343 - Unspecified organic liquid mixture  
RCRA Code: F005  
Meth Code: H061 - Fuel Blending Prior To Energy Recovery At Another Site  
Quantity Tons: 0.181  
Waste Quantity: 362  
Quantity Unit: P  
Additional Code 1: F003  
Additional Code 2: D035  
Additional Code 3: D001  
Additional Code 4: Not reported  
Additional Code 5: Not reported

Shipment Date: 20171208  
Creation Date: 10/16/2018 18:30:53  
Receipt Date: 20171228  
Manifest ID: 011504423FLE  
Trans EPA ID: NJD986607380  
Trans Name: MAUMEE EXPRESS INC  
Trans 2 EPA ID: ALR000007237  
Trans 2 Name: ACTION RESOURCES  
TSDf EPA ID: IND093219012  
Trans Name: HERITAGE ENVIRONMENTAL SVC INC-INDY (N05)  
TSDf Alt EPA ID: Not reported  
TSDf Alt Name: Not reported  
Waste Code Description: 141 - Off-specification, aged, or surplus inorganics  
RCRA Code: D002  
Meth Code: H070 - Not reported  
Quantity Tons: 0.02  
Waste Quantity: 40  
Quantity Unit: P  
Additional Code 1: Not reported  
Additional Code 2: Not reported  
Additional Code 3: Not reported  
Additional Code 4: Not reported  
Additional Code 5: Not reported

Shipment Date: 20171208  
Creation Date: Not reported  
Receipt Date: Not reported  
Manifest ID: 011504422FLE

Map ID  
Direction  
Distance  
Elevation

MAP FINDINGS

Site

Database(s)

EDR ID Number  
EPA ID Number

PRC-DE SOTO INTERNATIONAL INC (Continued)

1000183901

Trans EPA ID: NJD986607380  
Trans Name: MAUMEE EXPRESS INC  
Trans 2 EPA ID: ALR000007237  
Trans 2 Name: ACTION RESOURCES  
TSDf EPA ID: ARD981057870  
Trans Name: RINECO  
TSDf Alt EPA ID: Not reported  
TSDf Alt Name: Not reported  
Waste Code Description: 342 - Organic liquids with metals (see 121  
RCRA Code: D008  
Meth Code: H141 - Storage, Bulking, And/Or Transfer Off Site--No  
Treatment/Reovery (H010-H129) Or (H131-H135)  
Quantity Tons: 0.0435  
Waste Quantity: 87  
Quantity Unit: P  
Additional Code 1: D007  
Additional Code 2: D005  
Additional Code 3: D004  
Additional Code 4: D001  
Additional Code 5: Not reported  
Shipment Date: 20171208  
Creation Date: Not reported  
Receipt Date: Not reported  
Manifest ID: 011504422FLE  
Trans EPA ID: NJD986607380  
Trans Name: MAUMEE EXPRESS INC  
Trans 2 EPA ID: ALR000007237  
Trans 2 Name: ACTION RESOURCES  
TSDf EPA ID: ARD981057870  
Trans Name: RINECO  
TSDf Alt EPA ID: Not reported  
TSDf Alt Name: Not reported  
Waste Code Description: 131 - Aqueous solution (2 < pH < 12.5) containing reactive anions  
(azide, bromate, chlorate, cyanide, fluoride, hypochlorite, nitrite,  
perchlorate, and sulfide anions  
RCRA Code: Not reported  
Meth Code: H061 - Fuel Blending Prior To Energy Recovery At Another Site  
Quantity Tons: 0.428  
Waste Quantity: 856  
Quantity Unit: P  
Additional Code 1: Not reported  
Additional Code 2: Not reported  
Additional Code 3: Not reported  
Additional Code 4: Not reported  
Additional Code 5: Not reported  
Shipment Date: 20171117  
Creation Date: Not reported  
Receipt Date: Not reported  
Manifest ID: 011498980FLE  
Trans EPA ID: NJD986607380  
Trans Name: MAUMEE EXPRESS INC  
Trans 2 EPA ID: ALR000007237  
Trans 2 Name: ACTION RESOURCES  
TSDf EPA ID: ARD981057870  
Trans Name: RINECO

Map ID  
Direction  
Distance  
Elevation

MAP FINDINGS

Site

Database(s)

EDR ID Number  
EPA ID Number

**PRC-DE SOTO INTERNATIONAL INC (Continued)**

**1000183901**

TSDF Alt EPA ID: Not reported  
TSDF Alt Name: Not reported  
Waste Code Description: 331 - Off-specification, aged, or surplus organics  
RCRA Code: Not reported  
Meth Code: H061 - Fuel Blending Prior To Energy Recovery At Another Site  
Quantity Tons: 0.0875  
Waste Quantity: 175  
Quantity Unit: P  
Additional Code 1: Not reported  
Additional Code 2: Not reported  
Additional Code 3: Not reported  
Additional Code 4: Not reported  
Additional Code 5: Not reported

Additional Info:

Year: 2016  
Gen EPA ID: CAD047903927

Shipment Date: 20151218  
Creation Date: 9/21/2016 18:30:44  
Receipt Date: 20151222  
Manifest ID: 008940653FLE  
Trans EPA ID: NJD986607380  
Trans Name: MAUMEE EXPRESS INC  
Trans 2 EPA ID: ALR000007237  
Trans 2 Name: ACTION RESOURCES  
TSDF EPA ID: ARD981057870  
Trans Name: RINECO  
TSDF Alt EPA ID: Not reported  
TSDF Alt Name: Not reported  
Waste Code Description: 331 - Off-specification, aged, or surplus organics  
RCRA Code: D002  
Meth Code: H061 - Fuel Blending Prior To Energy Recovery At Another Site  
Quantity Tons: 0.165  
Waste Quantity: 50  
Quantity Unit: G  
Additional Code 1: D001  
Additional Code 2: Not reported  
Additional Code 3: Not reported  
Additional Code 4: Not reported  
Additional Code 5: Not reported

Shipment Date: 20151218  
Creation Date: 10/14/2016 18:31:45  
Receipt Date: 20151222  
Manifest ID: 008930678FLE  
Trans EPA ID: NJD986607380  
Trans Name: MAUMEE EXPRESS INC  
Trans 2 EPA ID: ALR000007237  
Trans 2 Name: ACTION RESOURCES  
TSDF EPA ID: ARD981057870  
Trans Name: RINECO  
TSDF Alt EPA ID: Not reported  
TSDF Alt Name: Not reported  
Waste Code Description: 343 - Unspecified organic liquid mixture  
RCRA Code: D035  
Meth Code: H141 - Storage, Bulking, And/Or Transfer Off Site--No

Map ID  
Direction  
Distance  
Elevation

MAP FINDINGS

Site

Database(s)

EDR ID Number  
EPA ID Number

PRC-DE SOTO INTERNATIONAL INC (Continued)

1000183901

	Treatment/Reovery (H010-H129) Or (H131-H135)
Quantity Tons:	0.102
Waste Quantity:	30
Quantity Unit:	G
Additional Code 1:	D001
Additional Code 2:	Not reported
Additional Code 3:	Not reported
Additional Code 4:	Not reported
Additional Code 5:	Not reported
Shipment Date:	20151218
Creation Date:	10/14/2016 18:31:45
Receipt Date:	20151222
Manifest ID:	008930678FLE
Trans EPA ID:	NJD986607380
Trans Name:	MAUMEE EXPRESS INC
Trans 2 EPA ID:	ALR000007237
Trans 2 Name:	ACTION RESOURCES
TSDf EPA ID:	ARD981057870
Trans Name:	RINECO
TSDf Alt EPA ID:	Not reported
TSDf Alt Name:	Not reported
Waste Code Description:	343 - Unspecified organic liquid mixture
RCRA Code:	F005
Meth Code:	H061 - Fuel Blending Prior To Energy Recovery At Another Site
Quantity Tons:	0.374
Waste Quantity:	110
Quantity Unit:	G
Additional Code 1:	F003
Additional Code 2:	D035
Additional Code 3:	D001
Additional Code 4:	Not reported
Additional Code 5:	Not reported
Shipment Date:	20151218
Creation Date:	10/14/2016 18:31:45
Receipt Date:	20151222
Manifest ID:	008930678FLE
Trans EPA ID:	NJD986607380
Trans Name:	MAUMEE EXPRESS INC
Trans 2 EPA ID:	ALR000007237
Trans 2 Name:	ACTION RESOURCES
TSDf EPA ID:	ARD981057870
Trans Name:	RINECO
TSDf Alt EPA ID:	Not reported
TSDf Alt Name:	Not reported
Waste Code Description:	331 - Off-specification, aged, or surplus organics
RCRA Code:	D002
Meth Code:	H061 - Fuel Blending Prior To Energy Recovery At Another Site
Quantity Tons:	0.05
Waste Quantity:	100
Quantity Unit:	P
Additional Code 1:	D001
Additional Code 2:	Not reported
Additional Code 3:	Not reported
Additional Code 4:	Not reported
Additional Code 5:	Not reported

Map ID  
Direction  
Distance  
Elevation

MAP FINDINGS

Site

Database(s)

EDR ID Number  
EPA ID Number

PRC-DE SOTO INTERNATIONAL INC (Continued)

1000183901

Shipment Date: 20151218  
Creation Date: 9/21/2016 18:30:44  
Receipt Date: 20151222  
Manifest ID: 008940653FLE  
Trans EPA ID: NJD986607380  
Trans Name: MAUMEE EXPRESS INC  
Trans 2 EPA ID: ALR000007237  
Trans 2 Name: ACTION RESOURCES  
TSDf EPA ID: ARD981057870  
Trans Name: RINECO  
TSDf Alt EPA ID: Not reported  
TSDf Alt Name: Not reported  
Waste Code Description: 331 - Off-specification, aged, or surplus organics  
RCRA Code: Not reported  
Meth Code: H061 - Fuel Blending Prior To Energy Recovery At Another Site  
Quantity Tons: 0.066  
Waste Quantity: 20  
Quantity Unit: G  
Additional Code 1: Not reported  
Additional Code 2: Not reported  
Additional Code 3: Not reported  
Additional Code 4: Not reported  
Additional Code 5: Not reported

Shipment Date: 20151218  
Creation Date: 10/14/2016 18:31:45  
Receipt Date: 20151222  
Manifest ID: 008930678FLE  
Trans EPA ID: NJD986607380  
Trans Name: MAUMEE EXPRESS INC  
Trans 2 EPA ID: ALR000007237  
Trans 2 Name: ACTION RESOURCES  
TSDf EPA ID: ARD981057870  
Trans Name: RINECO  
TSDf Alt EPA ID: Not reported  
TSDf Alt Name: Not reported  
Waste Code Description: 352 - Other organic solids  
RCRA Code: F003  
Meth Code: H061 - Fuel Blending Prior To Energy Recovery At Another Site  
Quantity Tons: 1.8  
Waste Quantity: 3600  
Quantity Unit: P  
Additional Code 1: D035  
Additional Code 2: D007  
Additional Code 3: Not reported  
Additional Code 4: Not reported  
Additional Code 5: Not reported

Shipment Date: 20151218  
Creation Date: Not reported  
Receipt Date: Not reported  
Manifest ID: 008930678FLE  
Trans EPA ID: NJD986607380  
Trans Name: MAUMEE EXPRESS INC  
Trans 2 EPA ID: ALR000007237  
Trans 2 Name: ACTION RESOURCES  
TSDf EPA ID: ARD981057870

Map ID  
Direction  
Distance  
Elevation

MAP FINDINGS

Site

Database(s)

EDR ID Number  
EPA ID Number

PRC-DE SOTO INTERNATIONAL INC (Continued)

1000183901

Trans Name: RINECO  
TSDf Alt EPA ID: Not reported  
TSDf Alt Name: Not reported  
Waste Code Description: 331 - Off-specification, aged, or surplus organics  
RCRA Code: D035  
Meth Code: H061 - Fuel Blending Prior To Energy Recovery At Another Site  
Quantity Tons: 0.099  
Waste Quantity: 30  
Quantity Unit: G  
Additional Code 1: D001  
Additional Code 2: Not reported  
Additional Code 3: Not reported  
Additional Code 4: Not reported  
Additional Code 5: Not reported

Shipment Date: 20151218  
Creation Date: 9/21/2016 18:30:44  
Receipt Date: 20151222  
Manifest ID: 008940653FLE  
Trans EPA ID: NJD986607380  
Trans Name: MAUMEE EXPRESS INC  
Trans 2 EPA ID: ALR000007237  
Trans 2 Name: ACTION RESOURCES  
TSDf EPA ID: ARD981057870  
Trans Name: RINECO  
TSDf Alt EPA ID: Not reported  
TSDf Alt Name: Not reported  
Waste Code Description: 181 - Other inorganic solid waste Organics  
RCRA Code: Not reported  
Meth Code: H061 - Fuel Blending Prior To Energy Recovery At Another Site  
Quantity Tons: 0.015  
Waste Quantity: 30  
Quantity Unit: P  
Additional Code 1: Not reported  
Additional Code 2: Not reported  
Additional Code 3: Not reported  
Additional Code 4: Not reported  
Additional Code 5: Not reported

Shipment Date: 20151218  
Creation Date: 9/21/2016 18:30:44  
Receipt Date: 20151222  
Manifest ID: 008940653FLE  
Trans EPA ID: NJD986607380  
Trans Name: MAUMEE EXPRESS INC  
Trans 2 EPA ID: ALR000007237  
Trans 2 Name: ACTION RESOURCES  
TSDf EPA ID: ARD981057870  
Trans Name: RINECO  
TSDf Alt EPA ID: Not reported  
TSDf Alt Name: Not reported  
Waste Code Description: 331 - Off-specification, aged, or surplus organics  
RCRA Code: Not reported  
Meth Code: H141 - Storage, Bulking, And/Or Transfer Off Site--No Treatment/Reovery (H010-H129) Or (H131-H135)  
Quantity Tons: 0.099  
Waste Quantity: 30

Map ID  
Direction  
Distance  
Elevation

MAP FINDINGS

Site

Database(s)

EDR ID Number  
EPA ID Number

PRC-DE SOTO INTERNATIONAL INC (Continued)

1000183901

Quantity Unit: G  
Additional Code 1: Not reported  
Additional Code 2: Not reported  
Additional Code 3: Not reported  
Additional Code 4: Not reported  
Additional Code 5: Not reported

Shipment Date: 20151130  
Creation Date: 2/9/2016 22:16:04  
Receipt Date: 20151214  
Manifest ID: 005095964SKS  
Trans EPA ID: TXR000081205  
Trans Name: SAFETY-KLEEN SYSTEMS INC  
Trans 2 EPA ID: Not reported  
Trans 2 Name: Not reported  
TSDf EPA ID: CAD044429835  
Trans Name: CLEAN HARBORS WILMINGTON LLC  
TSDf Alt EPA ID: Not reported  
TSDf Alt Name: Not reported  
Waste Code Description: 212 - Oxygenated solvents (acetone, butanol, ethyl acetate, etc.  
RCRA Code: F003  
Meth Code: H141 - Storage, Bulking, And/Or Transfer Off Site--No Treatment/Reovery (H010-H129) Or (H131-H135)

Quantity Tons: 0.0125  
Waste Quantity: 25  
Quantity Unit: P  
Additional Code 1: D039  
Additional Code 2: D035  
Additional Code 3: D018  
Additional Code 4: D001  
Additional Code 5: Not reported

Additional Info:  
Year: 2015  
Gen EPA ID: CAD047903927

Shipment Date: 20151218  
Creation Date: 10/14/2016 18:31:45  
Receipt Date: 20151222  
Manifest ID: 008930678FLE  
Trans EPA ID: NJD986607380  
Trans Name: MAUMEE EXPRESS INC  
Trans 2 EPA ID: ALR000007237  
Trans 2 Name: ACTION RESOURCES  
TSDf EPA ID: ARD981057870  
Trans Name: RINECO  
TSDf Alt EPA ID: Not reported  
TSDf Alt Name: Not reported  
Waste Code Description: 343 - Unspecified organic liquid mixture  
RCRA Code: F005  
Meth Code: H061 - Fuel Blending Prior To Energy Recovery At Another Site  
Quantity Tons: 0.374  
Waste Quantity: 110  
Quantity Unit: G  
Additional Code 1: F003  
Additional Code 2: D035  
Additional Code 3: D001



Map ID  
Direction  
Distance  
Elevation

MAP FINDINGS

Site

Database(s)

EDR ID Number  
EPA ID Number

PRC-DE SOTO INTERNATIONAL INC (Continued)

1000183901

Additional Code 4:	Not reported
Additional Code 5:	Not reported
Shipment Date:	20151218
Creation Date:	9/21/2016 18:30:44
Receipt Date:	20151222
Manifest ID:	008940653FLE
Trans EPA ID:	NJD986607380
Trans Name:	MAUMEE EXPRESS INC
Trans 2 EPA ID:	ALR000007237
Trans 2 Name:	ACTION RESOURCES
TSDF EPA ID:	ARD981057870
Trans Name:	RINECO
TSDF Alt EPA ID:	Not reported
TSDF Alt Name:	Not reported
Waste Code Description:	331 - Off-specification, aged, or surplus organics
RCRA Code:	D002
Meth Code:	H061 - Fuel Blending Prior To Energy Recovery At Another Site
Quantity Tons:	0.165
Waste Quantity:	50
Quantity Unit:	G
Additional Code 1:	D001
Additional Code 2:	Not reported
Additional Code 3:	Not reported
Additional Code 4:	Not reported
Additional Code 5:	Not reported
Shipment Date:	20151218
Creation Date:	9/21/2016 18:30:44
Receipt Date:	20151222
Manifest ID:	008940653FLE
Trans EPA ID:	NJD986607380
Trans Name:	MAUMEE EXPRESS INC
Trans 2 EPA ID:	ALR000007237
Trans 2 Name:	ACTION RESOURCES
TSDF EPA ID:	ARD981057870
Trans Name:	RINECO
TSDF Alt EPA ID:	Not reported
TSDF Alt Name:	Not reported
Waste Code Description:	331 - Off-specification, aged, or surplus organics
RCRA Code:	Not reported
Meth Code:	H061 - Fuel Blending Prior To Energy Recovery At Another Site
Quantity Tons:	0.066
Waste Quantity:	20
Quantity Unit:	G
Additional Code 1:	Not reported
Additional Code 2:	Not reported
Additional Code 3:	Not reported
Additional Code 4:	Not reported
Additional Code 5:	Not reported
Shipment Date:	20151218
Creation Date:	9/21/2016 18:30:44
Receipt Date:	20151222
Manifest ID:	008940653FLE
Trans EPA ID:	NJD986607380
Trans Name:	MAUMEE EXPRESS INC

Map ID  
Direction  
Distance  
Elevation

MAP FINDINGS

Site

Database(s)

EDR ID Number  
EPA ID Number

PRC-DE SOTO INTERNATIONAL INC (Continued)

1000183901

Trans 2 EPA ID: ALR000007237  
Trans 2 Name: ACTION RESOURCES  
TSDf EPA ID: ARD981057870  
Trans Name: RINECO  
TSDf Alt EPA ID: Not reported  
TSDf Alt Name: Not reported  
Waste Code Description: 331 - Off-specification, aged, or surplus organics  
RCRA Code: Not reported  
Meth Code: H141 - Storage, Bulking, And/Or Transfer Off Site--No Treatment/Reovery (H010-H129) Or (H131-H135)  
  
Quantity Tons: 0.099  
Waste Quantity: 30  
Quantity Unit: G  
Additional Code 1: Not reported  
Additional Code 2: Not reported  
Additional Code 3: Not reported  
Additional Code 4: Not reported  
Additional Code 5: Not reported  
  
Shipment Date: 20151218  
Creation Date: 10/14/2016 18:31:45  
Receipt Date: 20151222  
Manifest ID: 008930678FLE  
Trans EPA ID: NJD986607380  
Trans Name: MAUMEE EXPRESS INC  
Trans 2 EPA ID: ALR000007237  
Trans 2 Name: ACTION RESOURCES  
TSDf EPA ID: ARD981057870  
Trans Name: RINECO  
TSDf Alt EPA ID: Not reported  
TSDf Alt Name: Not reported  
Waste Code Description: 331 - Off-specification, aged, or surplus organics  
RCRA Code: D002  
Meth Code: H061 - Fuel Blending Prior To Energy Recovery At Another Site  
Quantity Tons: 0.05  
Waste Quantity: 100  
Quantity Unit: P  
Additional Code 1: D001  
Additional Code 2: Not reported  
Additional Code 3: Not reported  
Additional Code 4: Not reported  
Additional Code 5: Not reported  
  
Shipment Date: 20151218  
Creation Date: 10/14/2016 18:31:45  
Receipt Date: 20151222  
Manifest ID: 008930678FLE  
Trans EPA ID: NJD986607380  
Trans Name: MAUMEE EXPRESS INC  
Trans 2 EPA ID: ALR000007237  
Trans 2 Name: ACTION RESOURCES  
TSDf EPA ID: ARD981057870  
Trans Name: RINECO  
TSDf Alt EPA ID: Not reported  
TSDf Alt Name: Not reported  
Waste Code Description: 352 - Other organic solids  
RCRA Code: F003

Map ID  
Direction  
Distance  
Elevation

MAP FINDINGS

Site

Database(s)

EDR ID Number  
EPA ID Number

PRC-DE SOTO INTERNATIONAL INC (Continued)

1000183901

Meth Code: H061 - Fuel Blending Prior To Energy Recovery At Another Site  
Quantity Tons: 1.8  
Waste Quantity: 3600  
Quantity Unit: P  
Additional Code 1: D035  
Additional Code 2: D007  
Additional Code 3: Not reported  
Additional Code 4: Not reported  
Additional Code 5: Not reported

Shipment Date: 20151218  
Creation Date: 9/21/2016 18:30:44  
Receipt Date: 20151222  
Manifest ID: 008940653FLE  
Trans EPA ID: NJD986607380  
Trans Name: MAUMEE EXPRESS INC  
Trans 2 EPA ID: ALR000007237  
Trans 2 Name: ACTION RESOURCES  
TSDf EPA ID: ARD981057870  
Trans Name: RINECO  
TSDf Alt EPA ID: Not reported  
TSDf Alt Name: Not reported  
Waste Code Description: 181 - Other inorganic solid waste Organics  
RCRA Code: Not reported  
Meth Code: H061 - Fuel Blending Prior To Energy Recovery At Another Site  
Quantity Tons: 0.015  
Waste Quantity: 30  
Quantity Unit: P  
Additional Code 1: Not reported  
Additional Code 2: Not reported  
Additional Code 3: Not reported  
Additional Code 4: Not reported  
Additional Code 5: Not reported

Shipment Date: 20151218  
Creation Date: Not reported  
Receipt Date: Not reported  
Manifest ID: 008930678FLE  
Trans EPA ID: NJD986607380  
Trans Name: MAUMEE EXPRESS INC  
Trans 2 EPA ID: ALR000007237  
Trans 2 Name: ACTION RESOURCES  
TSDf EPA ID: ARD981057870  
Trans Name: RINECO  
TSDf Alt EPA ID: Not reported  
TSDf Alt Name: Not reported  
Waste Code Description: 331 - Off-specification, aged, or surplus organics  
RCRA Code: D035  
Meth Code: H061 - Fuel Blending Prior To Energy Recovery At Another Site  
Quantity Tons: 0.099  
Waste Quantity: 30  
Quantity Unit: G  
Additional Code 1: D001  
Additional Code 2: Not reported  
Additional Code 3: Not reported  
Additional Code 4: Not reported  
Additional Code 5: Not reported

Map ID  
Direction  
Distance  
Elevation

MAP FINDINGS

Site

Database(s)

EDR ID Number  
EPA ID Number

PRC-DE SOTO INTERNATIONAL INC (Continued)

1000183901

Shipment Date: 20151218  
Creation Date: 10/14/2016 18:31:45  
Receipt Date: 20151222  
Manifest ID: 008930678FLE  
Trans EPA ID: NJD986607380  
Trans Name: MAUMEE EXPRESS INC  
Trans 2 EPA ID: ALR000007237  
Trans 2 Name: ACTION RESOURCES  
TSDf EPA ID: ARD981057870  
Trans Name: RINECO  
TSDf Alt EPA ID: Not reported  
TSDf Alt Name: Not reported  
Waste Code Description: 343 - Unspecified organic liquid mixture  
RCRA Code: D035  
Meth Code: H141 - Storage, Bulking, And/Or Transfer Off Site--No Treatment/Reovery (H010-H129) Or (H131-H135)  
  
Quantity Tons: 0.102  
Waste Quantity: 30  
Quantity Unit: G  
Additional Code 1: D001  
Additional Code 2: Not reported  
Additional Code 3: Not reported  
Additional Code 4: Not reported  
Additional Code 5: Not reported  
  
Shipment Date: 20151130  
Creation Date: 2/9/2016 22:16:04  
Receipt Date: 20151214  
Manifest ID: 005095964SKS  
Trans EPA ID: TXR000081205  
Trans Name: SAFETY-KLEEN SYSTEMS INC  
Trans 2 EPA ID: Not reported  
Trans 2 Name: Not reported  
TSDf EPA ID: CAD044429835  
Trans Name: CLEAN HARBORS WILMINGTON LLC  
TSDf Alt EPA ID: Not reported  
TSDf Alt Name: Not reported  
Waste Code Description: 212 - Oxygenated solvents (acetone, butanol, ethyl acetate, etc.  
RCRA Code: F003  
Meth Code: H141 - Storage, Bulking, And/Or Transfer Off Site--No Treatment/Reovery (H010-H129) Or (H131-H135)  
  
Quantity Tons: 0.0125  
Waste Quantity: 25  
Quantity Unit: P  
Additional Code 1: D039  
Additional Code 2: D035  
Additional Code 3: D018  
Additional Code 4: D001  
Additional Code 5: Not reported  
  
Additional Info:  
Year: 2014  
Gen EPA ID: CAD047903927  
  
Shipment Date: 20141219  
Creation Date: 6/25/2015 22:16:11  
Receipt Date: 20141230

Map ID  
Direction  
Distance  
Elevation

MAP FINDINGS

Site

Database(s)

EDR ID Number  
EPA ID Number

PRC-DE SOTO INTERNATIONAL INC (Continued)

1000183901

Manifest ID: 007893545FLE  
Trans EPA ID: NJD986607380  
Trans Name: MAUMEE EXPRESS INC  
Trans 2 EPA ID: Not reported  
Trans 2 Name: Not reported  
TSDf EPA ID: ARD981057870  
Trans Name: RINECO  
TSDf Alt EPA ID: Not reported  
TSDf Alt Name: Not reported  
Waste Code Description: 352 - Other organic solids  
RCRA Code: F003  
Meth Code: H061 - Fuel Blending Prior To Energy Recovery At Another Site  
Quantity Tons: 0.735  
Waste Quantity: 1470  
Quantity Unit: P  
Additional Code 1: D035  
Additional Code 2: D007  
Additional Code 3: Not reported  
Additional Code 4: Not reported  
Additional Code 5: Not reported

Shipment Date: 20141219  
Creation Date: Not reported  
Receipt Date: Not reported  
Manifest ID: 007893545FLE  
Trans EPA ID: NJD986607380  
Trans Name: MAUMEE EXPRESS INC  
Trans 2 EPA ID: Not reported  
Trans 2 Name: Not reported  
TSDf EPA ID: ARD981057870  
Trans Name: RINECO  
TSDf Alt EPA ID: Not reported  
TSDf Alt Name: Not reported  
Waste Code Description: - Not reported  
RCRA Code: Not reported  
Meth Code: H061 - Fuel Blending Prior To Energy Recovery At Another Site  
Quantity Tons: Not reported  
Waste Quantity: Not reported  
Quantity Unit: Not reported  
Additional Code 1: Not reported  
Additional Code 2: Not reported  
Additional Code 3: Not reported  
Additional Code 4: Not reported  
Additional Code 5: Not reported

Shipment Date: 20141219  
Creation Date: 6/25/2015 22:16:11  
Receipt Date: 20141230  
Manifest ID: 007893545FLE  
Trans EPA ID: NJD986607380  
Trans Name: MAUMEE EXPRESS INC  
Trans 2 EPA ID: Not reported  
Trans 2 Name: Not reported  
TSDf EPA ID: ARD981057870  
Trans Name: RINECO  
TSDf Alt EPA ID: Not reported  
TSDf Alt Name: Not reported

Map ID  
Direction  
Distance  
Elevation

MAP FINDINGS

Site

Database(s)

EDR ID Number  
EPA ID Number

PRC-DE SOTO INTERNATIONAL INC (Continued)

1000183901

Waste Code Description: - Not reported  
RCRA Code: Not reported  
Meth Code: H141 - Storage, Bulking, And/Or Transfer Off Site--No Treatment/Reovery (H010-H129) Or (H131-H135)  
Quantity Tons: Not reported  
Waste Quantity: Not reported  
Quantity Unit: Not reported  
Additional Code 1: Not reported  
Additional Code 2: Not reported  
Additional Code 3: Not reported  
Additional Code 4: Not reported  
Additional Code 5: Not reported  
Shipment Date: 20141219  
Creation Date: 6/25/2015 22:16:11  
Receipt Date: 20141230  
Manifest ID: 007893545FLE  
Trans EPA ID: NJD986607380  
Trans Name: MAUMEE EXPRESS INC  
Trans 2 EPA ID: Not reported  
Trans 2 Name: Not reported  
TSDf EPA ID: ARD981057870  
Trans Name: RINECO  
TSDf Alt EPA ID: Not reported  
TSDf Alt Name: Not reported  
Waste Code Description: - Not reported  
RCRA Code: Not reported  
Meth Code: H061 - Fuel Blending Prior To Energy Recovery At Another Site  
Quantity Tons: Not reported  
Waste Quantity: Not reported  
Quantity Unit: Not reported  
Additional Code 1: Not reported  
Additional Code 2: Not reported  
Additional Code 3: Not reported  
Additional Code 4: Not reported  
Additional Code 5: Not reported  
Shipment Date: 20141219  
Creation Date: 6/25/2015 22:16:11  
Receipt Date: 20141230  
Manifest ID: 007893545FLE  
Trans EPA ID: NJD986607380  
Trans Name: MAUMEE EXPRESS INC  
Trans 2 EPA ID: Not reported  
Trans 2 Name: Not reported  
TSDf EPA ID: ARD981057870  
Trans Name: RINECO  
TSDf Alt EPA ID: Not reported  
TSDf Alt Name: Not reported  
Waste Code Description: 343 - Unspecified organic liquid mixture  
RCRA Code: F005  
Meth Code: H061 - Fuel Blending Prior To Energy Recovery At Another Site  
Quantity Tons: 0.187  
Waste Quantity: 55  
Quantity Unit: G  
Additional Code 1: F003  
Additional Code 2: D035

Map ID  
Direction  
Distance  
Elevation

MAP FINDINGS

Site

Database(s)

EDR ID Number  
EPA ID Number

PRC-DE SOTO INTERNATIONAL INC (Continued)

1000183901

Additional Code 3:	D007
Additional Code 4:	D001
Additional Code 5:	Not reported
Shipment Date:	20141121
Creation Date:	4/1/2015 22:15:06
Receipt Date:	20141215
Manifest ID:	007156804FLE
Trans EPA ID:	NJD986607380
Trans Name:	MAUMEE EXPRESS INC
Trans 2 EPA ID:	OKD981588791
Trans 2 Name:	TRIAD TRANSPORT
TSDf EPA ID:	ARD069748192
Trans Name:	CLEAN HARBORS EL DORADO LLC
TSDf Alt EPA ID:	Not reported
TSDf Alt Name:	Not reported
Waste Code Description:	343 - Unspecified organic liquid mixture
RCRA Code:	D001
Meth Code:	H040 - Incineration--Thermal Destruction Other Than Use As A Fuel
Quantity Tons:	0.15
Waste Quantity:	300
Quantity Unit:	P
Additional Code 1:	Not reported
Additional Code 2:	Not reported
Additional Code 3:	Not reported
Additional Code 4:	Not reported
Additional Code 5:	Not reported
Shipment Date:	20141121
Creation Date:	4/1/2015 22:15:06
Receipt Date:	20141215
Manifest ID:	007156804FLE
Trans EPA ID:	NJD986607380
Trans Name:	MAUMEE EXPRESS INC
Trans 2 EPA ID:	OKD981588791
Trans 2 Name:	TRIAD TRANSPORT
TSDf EPA ID:	ARD069748192
Trans Name:	CLEAN HARBORS EL DORADO LLC
TSDf Alt EPA ID:	Not reported
TSDf Alt Name:	Not reported
Waste Code Description:	343 - Unspecified organic liquid mixture
RCRA Code:	D001
Meth Code:	H040 - Incineration--Thermal Destruction Other Than Use As A Fuel
Quantity Tons:	0.05
Waste Quantity:	100
Quantity Unit:	P
Additional Code 1:	Not reported
Additional Code 2:	Not reported
Additional Code 3:	Not reported
Additional Code 4:	Not reported
Additional Code 5:	Not reported
Shipment Date:	20141121
Creation Date:	5/11/2015 22:15:07
Receipt Date:	20141205
Manifest ID:	007157575FLE
Trans EPA ID:	NJD986607380

Map ID  
Direction  
Distance  
Elevation

MAP FINDINGS

Site

Database(s)

EDR ID Number  
EPA ID Number

PRC-DE SOTO INTERNATIONAL INC (Continued)

1000183901

Trans Name: MAUMEE EXPRESS INC  
Trans 2 EPA ID: Not reported  
Trans 2 Name: Not reported  
TSDf EPA ID: ARD981057870  
Trans Name: RINECO  
TSDf Alt EPA ID: Not reported  
TSDf Alt Name: Not reported  
Waste Code Description: 352 - Other organic solids  
RCRA Code: F003  
Meth Code: H061 - Fuel Blending Prior To Energy Recovery At Another Site  
Quantity Tons: 0.6  
Waste Quantity: 1200  
Quantity Unit: P  
Additional Code 1: D035  
Additional Code 2: D007  
Additional Code 3: Not reported  
Additional Code 4: Not reported  
Additional Code 5: Not reported

Shipment Date: 20141121  
Creation Date: 5/11/2015 22:15:07  
Receipt Date: 20141205  
Manifest ID: 007157575FLE  
Trans EPA ID: NJD986607380  
Trans Name: MAUMEE EXPRESS INC  
Trans 2 EPA ID: Not reported  
Trans 2 Name: Not reported  
TSDf EPA ID: ARD981057870  
Trans Name: RINECO  
TSDf Alt EPA ID: Not reported  
TSDf Alt Name: Not reported  
Waste Code Description: 343 - Unspecified organic liquid mixture  
RCRA Code: F005  
Meth Code: H061 - Fuel Blending Prior To Energy Recovery At Another Site  
Quantity Tons: 0.34  
Waste Quantity: 100  
Quantity Unit: G  
Additional Code 1: F003  
Additional Code 2: D035  
Additional Code 3: D001  
Additional Code 4: Not reported  
Additional Code 5: Not reported

Shipment Date: 20141121  
Creation Date: 5/11/2015 22:15:07  
Receipt Date: 20141205  
Manifest ID: 007157575FLE  
Trans EPA ID: NJD986607380  
Trans Name: MAUMEE EXPRESS INC  
Trans 2 EPA ID: Not reported  
Trans 2 Name: Not reported  
TSDf EPA ID: ARD981057870  
Trans Name: RINECO  
TSDf Alt EPA ID: Not reported  
TSDf Alt Name: Not reported  
Waste Code Description: 331 - Off-specification, aged, or surplus organics  
RCRA Code: D002



Map ID  
Direction  
Distance  
Elevation

MAP FINDINGS

Site

Database(s)

EDR ID Number  
EPA ID Number

PRC-DE SOTO INTERNATIONAL INC (Continued)

1000183901

Meth Code: H061 - Fuel Blending Prior To Energy Recovery At Another Site  
Quantity Tons: 0.075  
Waste Quantity: 150  
Quantity Unit: P  
Additional Code 1: D001  
Additional Code 2: Not reported  
Additional Code 3: Not reported  
Additional Code 4: Not reported  
Additional Code 5: Not reported

Additional Info:

Year: 2013  
Gen EPA ID: CAD047903927

Shipment Date: 20131223  
Creation Date: 5/14/2014 22:15:01  
Receipt Date: 20131231  
Manifest ID: 003961172SKS  
Trans EPA ID: TXR000081205  
Trans Name: SAFETY-KLEEN SYSTEMS INC  
Trans 2 EPA ID: Not reported  
Trans 2 Name: Not reported  
TSDf EPA ID: CAT000613893  
Trans Name: SAFETY-KLEEN SYSTEMS INC  
TSDf Alt EPA ID: Not reported  
TSDf Alt Name: Not reported  
Waste Code Description: 212 - Oxygenated solvents (acetone, butanol, ethyl acetate, etc.  
RCRA Code: F003  
Meth Code: H141 - Storage, Bulking, And/Or Transfer Off Site--No Treatment/Reovery (H010-H129) Or (H131-H135)

Quantity Tons: 0.0125  
Waste Quantity: 25  
Quantity Unit: P  
Additional Code 1: D039  
Additional Code 2: D035  
Additional Code 3: D018  
Additional Code 4: D001  
Additional Code 5: Not reported

Shipment Date: 20131220  
Creation Date: 5/14/2014 22:15:13  
Receipt Date: 20131230  
Manifest ID: 006725787FLE  
Trans EPA ID: NJD986607380  
Trans Name: MAUMEE EXPRESS INC  
Trans 2 EPA ID: Not reported  
Trans 2 Name: Not reported  
TSDf EPA ID: ARD981057870  
Trans Name: RINECO  
TSDf Alt EPA ID: Not reported  
TSDf Alt Name: Not reported  
Waste Code Description: - Not reported  
RCRA Code: Not reported  
Meth Code: H141 - Storage, Bulking, And/Or Transfer Off Site--No Treatment/Reovery (H010-H129) Or (H131-H135)  
Quantity Tons: Not reported  
Waste Quantity: Not reported

Map ID  
Direction  
Distance  
Elevation

MAP FINDINGS

Site

Database(s)

EDR ID Number  
EPA ID Number

PRC-DE SOTO INTERNATIONAL INC (Continued)

1000183901

Quantity Unit: Not reported  
Additional Code 1: Not reported  
Additional Code 2: Not reported  
Additional Code 3: Not reported  
Additional Code 4: Not reported  
Additional Code 5: Not reported

Shipment Date: 20131220  
Creation Date: 5/17/2014 22:15:09  
Receipt Date: 20131230  
Manifest ID: 006725493FLE  
Trans EPA ID: NJD986607380  
Trans Name: MAUMEE EXPRESS INC  
Trans 2 EPA ID: Not reported  
Trans 2 Name: Not reported  
TSDf EPA ID: ARD981057870  
Trans Name: RINECO  
TSDf Alt EPA ID: Not reported  
TSDf Alt Name: Not reported  
Waste Code Description: 343 - Unspecified organic liquid mixture  
RCRA Code: F005  
Meth Code: H061 - Fuel Blending Prior To Energy Recovery At Another Site  
Quantity Tons: 0.17  
Waste Quantity: 50  
Quantity Unit: G  
Additional Code 1: F003  
Additional Code 2: D035  
Additional Code 3: D001  
Additional Code 4: Not reported  
Additional Code 5: Not reported

Shipment Date: 20131220  
Creation Date: 5/17/2014 22:15:09  
Receipt Date: 20131230  
Manifest ID: 006725493FLE  
Trans EPA ID: NJD986607380  
Trans Name: MAUMEE EXPRESS INC  
Trans 2 EPA ID: Not reported  
Trans 2 Name: Not reported  
TSDf EPA ID: ARD981057870  
Trans Name: RINECO  
TSDf Alt EPA ID: Not reported  
TSDf Alt Name: Not reported  
Waste Code Description: 352 - Other organic solids  
RCRA Code: F003  
Meth Code: H061 - Fuel Blending Prior To Energy Recovery At Another Site  
Quantity Tons: 0.3  
Waste Quantity: 600  
Quantity Unit: P  
Additional Code 1: D035  
Additional Code 2: D007  
Additional Code 3: Not reported  
Additional Code 4: Not reported  
Additional Code 5: Not reported

Shipment Date: 20131220  
Creation Date: 5/17/2014 22:15:09

Map ID  
Direction  
Distance  
Elevation

MAP FINDINGS

Site

Database(s)

EDR ID Number  
EPA ID Number

PRC-DE SOTO INTERNATIONAL INC (Continued)

1000183901

Receipt Date: 20131230  
Manifest ID: 006725493FLE  
Trans EPA ID: NJD986607380  
Trans Name: MAUMEE EXPRESS INC  
Trans 2 EPA ID: Not reported  
Trans 2 Name: Not reported  
TSDf EPA ID: ARD981057870  
Trans Name: RINECO  
TSDf Alt EPA ID: Not reported  
TSDf Alt Name: Not reported  
Waste Code Description: - Not reported  
RCRA Code: Not reported  
Meth Code: H141 - Storage, Bulking, And/Or Transfer Off Site--No Treatment/Reovery (H010-H129) Or (H131-H135)

Quantity Tons: Not reported  
Waste Quantity: Not reported  
Quantity Unit: Not reported  
Additional Code 1: Not reported  
Additional Code 2: Not reported  
Additional Code 3: Not reported  
Additional Code 4: Not reported  
Additional Code 5: Not reported

Shipment Date: 20131220  
Creation Date: 5/24/2014 22:15:13  
Receipt Date: 20140114  
Manifest ID: 006725801FLE  
Trans EPA ID: NJD986607380  
Trans Name: MAUMEE EXPRESS INC  
Trans 2 EPA ID: OKD981588791  
Trans 2 Name: TRIAD TRANSPORT  
TSDf EPA ID: ARD069748192  
Trans Name: CLEAN HARBORS EL DORADO LLC  
TSDf Alt EPA ID: Not reported  
TSDf Alt Name: Not reported  
Waste Code Description: 181 - Other inorganic solid waste Organics  
RCRA Code: U188  
Meth Code: - Not reported  
Quantity Tons: 0.009  
Waste Quantity: 18  
Quantity Unit: P  
Additional Code 1: Not reported  
Additional Code 2: Not reported  
Additional Code 3: Not reported  
Additional Code 4: Not reported  
Additional Code 5: Not reported

Shipment Date: 20131220  
Creation Date: 5/24/2014 22:15:13  
Receipt Date: 20140114  
Manifest ID: 006725801FLE  
Trans EPA ID: NJD986607380  
Trans Name: MAUMEE EXPRESS INC  
Trans 2 EPA ID: OKD981588791  
Trans 2 Name: TRIAD TRANSPORT  
TSDf EPA ID: ARD069748192  
Trans Name: CLEAN HARBORS EL DORADO LLC

Map ID  
Direction  
Distance  
Elevation

MAP FINDINGS

Site

Database(s)

EDR ID Number  
EPA ID Number

**PRC-DE SOTO INTERNATIONAL INC (Continued)**

**1000183901**

TSDf Alt EPA ID:	Not reported
TSDf Alt Name:	Not reported
Waste Code Description:	141 - Off-specification, aged, or surplus inorganics
RCRA Code:	D002
Meth Code:	- Not reported
Quantity Tons:	0.0215
Waste Quantity:	43
Quantity Unit:	P
Additional Code 1:	Not reported
Additional Code 2:	Not reported
Additional Code 3:	Not reported
Additional Code 4:	Not reported
Additional Code 5:	Not reported
Shipment Date:	20131220
Creation Date:	5/24/2014 22:15:13
Receipt Date:	20140114
Manifest ID:	006725801FLE
Trans EPA ID:	NJD986607380
Trans Name:	MAUMEE EXPRESS INC
Trans 2 EPA ID:	OKD981588791
Trans 2 Name:	TRIAD TRANSPORT
TSDf EPA ID:	ARD069748192
Trans Name:	CLEAN HARBORS EL DORADO LLC
TSDf Alt EPA ID:	Not reported
TSDf Alt Name:	Not reported
Waste Code Description:	141 - Off-specification, aged, or surplus inorganics
RCRA Code:	D002
Meth Code:	H040 - Incineration--Thermal Destruction Other Than Use As A Fuel
Quantity Tons:	0.01
Waste Quantity:	20
Quantity Unit:	P
Additional Code 1:	Not reported
Additional Code 2:	Not reported
Additional Code 3:	Not reported
Additional Code 4:	Not reported
Additional Code 5:	Not reported
Shipment Date:	20131220
Creation Date:	5/24/2014 22:15:13
Receipt Date:	20140114
Manifest ID:	006725801FLE
Trans EPA ID:	NJD986607380
Trans Name:	MAUMEE EXPRESS INC
Trans 2 EPA ID:	OKD981588791
Trans 2 Name:	TRIAD TRANSPORT
TSDf EPA ID:	ARD069748192
Trans Name:	CLEAN HARBORS EL DORADO LLC
TSDf Alt EPA ID:	Not reported
TSDf Alt Name:	Not reported
Waste Code Description:	331 - Off-specification, aged, or surplus organics
RCRA Code:	D002
Meth Code:	H040 - Incineration--Thermal Destruction Other Than Use As A Fuel
Quantity Tons:	0.0225
Waste Quantity:	45
Quantity Unit:	P
Additional Code 1:	Not reported

Map ID  
Direction  
Distance  
Elevation

MAP FINDINGS

Site

Database(s)

EDR ID Number  
EPA ID Number

PRC-DE SOTO INTERNATIONAL INC (Continued)

1000183901

Additional Code 2: Not reported  
Additional Code 3: Not reported  
Additional Code 4: Not reported  
Additional Code 5: Not reported

Shipment Date: 20131220  
Creation Date: 5/24/2014 22:15:13  
Receipt Date: 20140114  
Manifest ID: 006725788FLE  
Trans EPA ID: NJD986607380  
Trans Name: MAUMEE EXPRESS INC  
Trans 2 EPA ID: OKD981588791  
Trans 2 Name: TRIAD TRANSPORT  
TSDf EPA ID: ARD069748192  
Trans Name: CLEAN HARBORS EL DORADO LLC  
TSDf Alt EPA ID: Not reported  
TSDf Alt Name: Not reported  
Waste Code Description: - Not reported  
RCRA Code: Not reported  
Meth Code: H141 - Storage, Bulking, And/Or Transfer Off Site--No Treatment/Reovery (H010-H129) Or (H131-H135)

Quantity Tons: 0.1251  
Waste Quantity: 30  
Quantity Unit: G  
Additional Code 1: Not reported  
Additional Code 2: Not reported  
Additional Code 3: Not reported  
Additional Code 4: Not reported  
Additional Code 5: Not reported

Additional Info:

Year: 2012  
Gen EPA ID: CAD047903927

Shipment Date: 20121220  
Creation Date: 5/4/2013 22:15:12  
Receipt Date: 20121226  
Manifest ID: 003455037SKS  
Trans EPA ID: TXR000081205  
Trans Name: SAFETY-KLEEN SYSTEMS INC  
Trans 2 EPA ID: Not reported  
Trans 2 Name: Not reported  
TSDf EPA ID: CAT000613893  
Trans Name: SAFETY-KLEEN SYSTEMS INC  
TSDf Alt EPA ID: Not reported  
TSDf Alt Name: Not reported  
Waste Code Description: 212 - Oxygenated solvents (acetone, butanol, ethyl acetate, etc.  
RCRA Code: F003  
Meth Code: H141 - Storage, Bulking, And/Or Transfer Off Site--No Treatment/Reovery (H010-H129) Or (H131-H135)

Quantity Tons: 0.01  
Waste Quantity: 20  
Quantity Unit: P  
Additional Code 1: D039  
Additional Code 2: D035  
Additional Code 3: D018  
Additional Code 4: D001

Map ID  
Direction  
Distance  
Elevation

MAP FINDINGS

Site

Database(s)

EDR ID Number  
EPA ID Number

PRC-DE SOTO INTERNATIONAL INC (Continued)

1000183901

Additional Code 5:	Not reported
Shipment Date:	20121214
Creation Date:	5/24/2013 22:15:17
Receipt Date:	20121228
Manifest ID:	004694227FLE
Trans EPA ID:	NJD986607380
Trans Name:	MAUMEE EXPRESS INC
Trans 2 EPA ID:	Not reported
Trans 2 Name:	Not reported
TSDf EPA ID:	ARD981057870
Trans Name:	RINECO
TSDf Alt EPA ID:	Not reported
TSDf Alt Name:	Not reported
Waste Code Description:	331 - Off-specification, aged, or surplus organics
RCRA Code:	Not reported
Meth Code:	H061 - Fuel Blending Prior To Energy Recovery At Another Site
Quantity Tons:	0.0175
Waste Quantity:	35
Quantity Unit:	P
Additional Code 1:	Not reported
Additional Code 2:	Not reported
Additional Code 3:	Not reported
Additional Code 4:	Not reported
Additional Code 5:	Not reported
Shipment Date:	20121214
Creation Date:	Not reported
Receipt Date:	Not reported
Manifest ID:	004694228FLE
Trans EPA ID:	NJD986607380
Trans Name:	MAUMEE EXPRESS INC
Trans 2 EPA ID:	OKD981588791
Trans 2 Name:	TRIAD TRANSPORT
TSDf EPA ID:	OHD980613541
Trans Name:	HERITAGE-WTI INC
TSDf Alt EPA ID:	Not reported
TSDf Alt Name:	Not reported
Waste Code Description:	331 - Off-specification, aged, or surplus organics
RCRA Code:	Not reported
Meth Code:	- Not reported
Quantity Tons:	0.011
Waste Quantity:	22
Quantity Unit:	P
Additional Code 1:	Not reported
Additional Code 2:	Not reported
Additional Code 3:	Not reported
Additional Code 4:	Not reported
Additional Code 5:	Not reported
Shipment Date:	20121214
Creation Date:	5/3/2013 22:15:37
Receipt Date:	20121228
Manifest ID:	004694228FLE
Trans EPA ID:	NJD986607380
Trans Name:	MAUMEE EXPRESS INC
Trans 2 EPA ID:	OKD981588791

Map ID  
Direction  
Distance  
Elevation

MAP FINDINGS

Site

Database(s)

EDR ID Number  
EPA ID Number

PRC-DE SOTO INTERNATIONAL INC (Continued)

1000183901

Trans 2 Name: TRIAD TRANSPORT  
TSDf EPA ID: OHD980613541  
Trans Name: HERITAGE-WTI INC  
TSDf Alt EPA ID: Not reported  
TSDf Alt Name: Not reported  
Waste Code Description: 181 - Other inorganic solid waste Organics  
RCRA Code: D007  
Meth Code: H040 - Incineration--Thermal Destruction Other Than Use As A Fuel  
Quantity Tons: 0.004  
Waste Quantity: 8  
Quantity Unit: P  
Additional Code 1: D005  
Additional Code 2: D001  
Additional Code 3: Not reported  
Additional Code 4: Not reported  
Additional Code 5: Not reported

Shipment Date: 20121214  
Creation Date: 5/24/2013 22:15:17  
Receipt Date: 20121228  
Manifest ID: 004694226FLE  
Trans EPA ID: NJD986607380  
Trans Name: MAUMEE EXPRESS INC  
Trans 2 EPA ID: Not reported  
Trans 2 Name: Not reported  
TSDf EPA ID: ARD981057870  
Trans Name: RINECO  
TSDf Alt EPA ID: Not reported  
TSDf Alt Name: Not reported  
Waste Code Description: - Not reported  
RCRA Code: Not reported  
Meth Code: H061 - Fuel Blending Prior To Energy Recovery At Another Site  
Quantity Tons: Not reported  
Waste Quantity: Not reported  
Quantity Unit: Not reported  
Additional Code 1: Not reported  
Additional Code 2: Not reported  
Additional Code 3: Not reported  
Additional Code 4: Not reported  
Additional Code 5: Not reported

Shipment Date: 20121214  
Creation Date: 5/3/2013 22:15:37  
Receipt Date: 20121228  
Manifest ID: 004694228FLE  
Trans EPA ID: NJD986607380  
Trans Name: MAUMEE EXPRESS INC  
Trans 2 EPA ID: OKD981588791  
Trans 2 Name: TRIAD TRANSPORT  
TSDf EPA ID: OHD980613541  
Trans Name: HERITAGE-WTI INC  
TSDf Alt EPA ID: Not reported  
TSDf Alt Name: Not reported  
Waste Code Description: 331 - Off-specification, aged, or surplus organics  
RCRA Code: D001  
Meth Code: H040 - Incineration--Thermal Destruction Other Than Use As A Fuel  
Quantity Tons: 0.009

Map ID  
Direction  
Distance  
Elevation

MAP FINDINGS

Site

Database(s)

EDR ID Number  
EPA ID Number

PRC-DE SOTO INTERNATIONAL INC (Continued)

1000183901

Waste Quantity: 18  
Quantity Unit: P  
Additional Code 1: Not reported  
Additional Code 2: Not reported  
Additional Code 3: Not reported  
Additional Code 4: Not reported  
Additional Code 5: Not reported

Shipment Date: 20121214  
Creation Date: 5/24/2013 22:15:17  
Receipt Date: 20121228  
Manifest ID: 004694227FLE  
Trans EPA ID: NJD986607380  
Trans Name: MAUMEE EXPRESS INC  
Trans 2 EPA ID: Not reported  
Trans 2 Name: Not reported  
TSDf EPA ID: ARD981057870  
Trans Name: RINECO  
TSDf Alt EPA ID: Not reported  
TSDf Alt Name: Not reported  
Waste Code Description: 352 - Other organic solids  
RCRA Code: Not reported  
Meth Code: H061 - Fuel Blending Prior To Energy Recovery At Another Site  
Quantity Tons: 0.0175  
Waste Quantity: 35  
Quantity Unit: P  
Additional Code 1: Not reported  
Additional Code 2: Not reported  
Additional Code 3: Not reported  
Additional Code 4: Not reported  
Additional Code 5: Not reported

Shipment Date: 20121214  
Creation Date: 5/24/2013 22:15:17  
Receipt Date: 20121228  
Manifest ID: 004694227FLE  
Trans EPA ID: NJD986607380  
Trans Name: MAUMEE EXPRESS INC  
Trans 2 EPA ID: Not reported  
Trans 2 Name: Not reported  
TSDf EPA ID: ARD981057870  
Trans Name: RINECO  
TSDf Alt EPA ID: Not reported  
TSDf Alt Name: Not reported  
Waste Code Description: 331 - Off-specification, aged, or surplus organics  
RCRA Code: Not reported  
Meth Code: H141 - Storage, Bulking, And/Or Transfer Off Site--No Treatment/Reovery (H010-H129) Or (H131-H135)  
Quantity Tons: 0.0075  
Waste Quantity: 15  
Quantity Unit: P  
Additional Code 1: Not reported  
Additional Code 2: Not reported  
Additional Code 3: Not reported  
Additional Code 4: Not reported  
Additional Code 5: Not reported



Map ID  
Direction  
Distance  
Elevation

MAP FINDINGS

Site

Database(s)

EDR ID Number  
EPA ID Number

PRC-DE SOTO INTERNATIONAL INC (Continued)

1000183901

Shipment Date: 20121214  
Creation Date: 5/3/2013 22:15:37  
Receipt Date: 20121228  
Manifest ID: 004694228FLE  
Trans EPA ID: NJD986607380  
Trans Name: MAUMEE EXPRESS INC  
Trans 2 EPA ID: OKD981588791  
Trans 2 Name: TRIAD TRANSPORT  
TSDf EPA ID: OHD980613541  
Trans Name: HERITAGE-WTI INC  
TSDf Alt EPA ID: Not reported  
TSDf Alt Name: Not reported  
Waste Code Description: 181 - Other inorganic solid waste Organics  
RCRA Code: D005  
Meth Code: H040 - Incineration--Thermal Destruction Other Than Use As A Fuel  
Quantity Tons: 0.015  
Waste Quantity: 30  
Quantity Unit: P  
Additional Code 1: Not reported  
Additional Code 2: Not reported  
Additional Code 3: Not reported  
Additional Code 4: Not reported  
Additional Code 5: Not reported

Shipment Date: 20121214  
Creation Date: 5/24/2013 22:15:17  
Receipt Date: 20121228  
Manifest ID: 004694227FLE  
Trans EPA ID: NJD986607380  
Trans Name: MAUMEE EXPRESS INC  
Trans 2 EPA ID: Not reported  
Trans 2 Name: Not reported  
TSDf EPA ID: ARD981057870  
Trans Name: RINECO  
TSDf Alt EPA ID: Not reported  
TSDf Alt Name: Not reported  
Waste Code Description: 181 - Other inorganic solid waste Organics  
RCRA Code: D008  
Meth Code: H141 - Storage, Bulking, And/Or Transfer Off Site--No Treatment/Reovery (H010-H129) Or (H131-H135)  
Quantity Tons: 0.0075  
Waste Quantity: 15  
Quantity Unit: P  
Additional Code 1: D002  
Additional Code 2: Not reported  
Additional Code 3: Not reported  
Additional Code 4: Not reported  
Additional Code 5: Not reported

NPDES:

Name: PPG AEROSPACE  
Address: 2820 EMPIRE AVE  
City, State, Zip: BURBANK, CA 91504  
Facility Status: Not reported  
NPDES Number: Not reported  
Region: Not reported  
Agency Number: Not reported

Map ID  
Direction  
Distance  
Elevation

MAP FINDINGS

Site

Database(s)

EDR ID Number  
EPA ID Number

**PRC-DE SOTO INTERNATIONAL INC (Continued)**

**1000183901**

Regulatory Measure ID: Not reported  
Place ID: Not reported  
Order Number: Not reported  
WDID: 4 19IN603249  
Regulatory Measure Type: Industrial  
Program Type: Not reported  
Adoption Date Of Regulatory Measure: Not reported  
Effective Date Of Regulatory Measure: Not reported  
Termination Date Of Regulatory Measure: Not reported  
Expiration Date Of Regulatory Measure: Not reported  
Discharge Address: Not reported  
Discharge Name: Not reported  
Discharge City: Not reported  
Discharge State: Not reported  
Discharge Zip: Not reported  
Status: No Action Required  
Status Date: 11/15/2016  
Operator Name: PRC De Soto International  
Operator Address: 2820 Empire Ave  
Operator City: Burbank  
Operator State: California  
Operator Zip: 91504

**HWTS:**

Name: PPG PRC-DE SOTO INTERNATIONAL INC  
Address: 2820 EMPIRE AVE  
Address 2: Not reported  
City,State,Zip: BURBANK, CA 91504  
EPA ID: CAD047903927  
Inactive Date: Not reported  
Create Date: 04/15/1985  
Last Act Date: Not reported  
Mailing Name: Not reported  
Mailing Address: 2820 W. EMPIRE AVE  
Mailing Address 2: Not reported  
Mailing City,State,Zip: BURBANK, CA 915040000  
Owner Name: PRC-DE SOTO INTERNATIONAL INC  
Owner Address: 2820 W. EMPIRE AVE  
Owner Address 2: Not reported  
Owner City,State,Zip: BURBANK, CA 915040000  
Contact Name: MARELI VIDACA  
Contact Address: 2820 W. EMPIRE AVE  
Contact Address 2: Not reported  
City,State,Zip: BURBANK, CA 91504  
Facility Status: Active  
Facility Type: PERMANENT  
Category: FEDERAL  
Latitude: 34.191934  
Longitude: -118.342031

**NAICS:**

EPA ID: CAD047903927  
Create Date: 2002-03-14 16:36:26.000  
NAICS Code: 32552  
NAICS Description: Adhesive Manufacturing  
Issued EPA ID Date: 1985-04-15 00:00:00  
Inactive Date: Not reported

Map ID  
Direction  
Distance  
Elevation

MAP FINDINGS

Site

Database(s)

EDR ID Number  
EPA ID Number

**PRC-DE SOTO INTERNATIONAL INC (Continued)**

**1000183901**

Facility Name: PPG PRC-DE SOTO INTERNATIONAL INC  
Facility Address: 2820 EMPIRE AVE  
Facility Address 2: Not reported  
Facility City: BURBANK  
Facility County: Not reported  
Facility State: CA  
Facility Zip: 915040000

**D24  
SW  
< 1/8  
0.077 mi.  
409 ft.**

**BURBANK OU WELL VO-6**

**PFAS S127520506  
N/A**

**BURBANK, CA**

**Site 1 of 9 in cluster D**

**Relative:  
Higher**

**PFAS:**

**Actual:  
662 ft.**

Name: BURBANK OU WELL VO-6  
Address: Not reported  
City,State,Zip: BURBANK, CA  
Envirostor ID: Not reported  
Program Type: Not reported  
Status: Not reported  
Status Date: Not reported  
Enviroscreen Score: Not reported  
Site Code: Not reported  
Global ID: W0601910179  
Facility Region: Not reported  
Lead Agency: Not reported  
Case worker: Not reported  
Local Agency: Not reported  
Location Case Number: Not reported  
File Location: Not reported  
Potential Contaminants of Concern: Not reported  
Potential Media Affected: Not reported  
Site History: Not reported

Begin Date: Not reported  
RB Case Number: Not reported  
source\_type: All PFAS Chemicals  
Location ID: CA1910179\_028\_028  
Matrix: Liquid  
Chemical: PFNDCA  
Qualifier: <  
Value: 2  
Reporting Limit: Not reported  
Detection Limit: Not reported  
Lab Notes: Not reported  
Quarterly Running Annual Average: Not reported  
Units: NG/L  
Date: 5/13/2021  
Field Pt Class: PUBW  
Site Use: Drinking Water Wells  
Site Type: DDW Well  
Latitude: 34.191042  
Longitude: -118.344982  
Geo Tracker URL: [http://geotracker.waterboards.ca.gov/profile\\_report.asp?global\\_id=W0601910179](http://geotracker.waterboards.ca.gov/profile_report.asp?global_id=W0601910179)

Name: BURBANK OU WELL VO-6

Map ID  
Direction  
Distance  
Elevation

MAP FINDINGS

Site

Database(s)

EDR ID Number  
EPA ID Number

**BURBANK OU WELL VO-6 (Continued)**

**S127520506**

Address: Not reported  
City,State,Zip: BURBANK, CA  
Envirostor ID: Not reported  
Program Type: Not reported  
Status: Not reported  
Status Date: Not reported  
Enviroscreen Score: Not reported  
Site Code: Not reported  
Global ID: W0601910179  
Facility Region: Not reported  
Lead Agency: Not reported  
Case worker: Not reported  
Local Agency: Not reported  
Location Case Number: Not reported  
File Location: Not reported  
Potential Contaminants of Concern: Not reported  
Potential Media Affected: Not reported  
Site History: Not reported

Begin Date: Not reported  
RB Case Number: Not reported  
source\_type: All PFAS Chemicals  
Location ID: CA1910179\_028\_028  
Matrix: Liquid  
Chemical: PFHXSA  
Qualifier: =  
Value: 18  
Reporting Limit: Not reported  
Detection Limit: Not reported  
Lab Notes: Not reported  
Quarterly Running Annual Average: Not reported  
Units: NG/L  
Date: 5/13/2021  
Field Pt Class: PUBW  
Site Use: Drinking Water Wells  
Site Type: DDW Well  
Latitude: 34.191042  
Longitude: -118.344982  
Geo Tracker URL: [http://geotracker.waterboards.ca.gov/profile\\_report.asp?global\\_id=W0601910179](http://geotracker.waterboards.ca.gov/profile_report.asp?global_id=W0601910179)

Name: BURBANK OU WELL VO-6  
Address: Not reported  
City,State,Zip: BURBANK, CA  
Envirostor ID: Not reported  
Program Type: Not reported  
Status: Not reported  
Status Date: Not reported  
Enviroscreen Score: Not reported  
Site Code: Not reported  
Global ID: W0601910179  
Facility Region: Not reported  
Lead Agency: Not reported  
Case worker: Not reported  
Local Agency: Not reported  
Location Case Number: Not reported  
File Location: Not reported  
Potential Contaminants of Concern: Not reported

Map ID  
Direction  
Distance  
Elevation

MAP FINDINGS

Site

Database(s)

EDR ID Number  
EPA ID Number

**BURBANK OU WELL VO-6 (Continued)**

**S127520506**

Potential Media Affected: Not reported  
Site History: Not reported

Begin Date: Not reported  
RB Case Number: Not reported  
source\_type: All PFAS Chemicals  
Location ID: CA1910179\_028\_028  
Matrix: Liquid  
Chemical: ADONA  
Qualifier: <  
Value: 2  
Reporting Limit: Not reported  
Detection Limit: Not reported  
Lab Notes: Not reported  
Quarterly Running Annual Average: Not reported  
Units: NG/L  
Date: 5/13/2021  
Field Pt Class: PUBW  
Site Use: Drinking Water Wells  
Site Type: DDW Well  
Latitude: 34.191042  
Longitude: -118.344982  
Geo Tracker URL: [http://geotracker.waterboards.ca.gov/profile\\_report.asp?global\\_id=W0601910179](http://geotracker.waterboards.ca.gov/profile_report.asp?global_id=W0601910179)

Name: BURBANK OU WELL VO-6  
Address: Not reported  
City,State,Zip: BURBANK, CA  
Envirostor ID: Not reported  
Program Type: Not reported  
Status: Not reported  
Status Date: Not reported  
Enviroscreen Score: Not reported  
Site Code: Not reported  
Global ID: W0601910179  
Facility Region: Not reported  
Lead Agency: Not reported  
Case worker: Not reported  
Local Agency: Not reported  
Location Case Number: Not reported  
File Location: Not reported  
Potential Contaminants of Concern: Not reported  
Potential Media Affected: Not reported  
Site History: Not reported

Begin Date: Not reported  
RB Case Number: Not reported  
source\_type: All PFAS Chemicals  
Location ID: CA1910179\_028\_028  
Matrix: Liquid  
Chemical: PFNA  
Qualifier: <  
Value: 2  
Reporting Limit: Not reported  
Detection Limit: Not reported  
Lab Notes: Not reported  
Quarterly Running Annual Average: Not reported  
Units: NG/L

Map ID  
Direction  
Distance  
Elevation

MAP FINDINGS

Site

Database(s)

EDR ID Number  
EPA ID Number

**BURBANK OU WELL VO-6 (Continued)**

**S127520506**

Date: 5/13/2021  
Field Pt Class: PUBW  
Site Use: Drinking Water Wells  
Site Type: DDW Well  
Latitude: 34.191042  
Longitude: -118.344982  
Geo Tracker URL: [http://geotracker.waterboards.ca.gov/profile\\_report.asp?global\\_id=W0601910179](http://geotracker.waterboards.ca.gov/profile_report.asp?global_id=W0601910179)

Name: BURBANK OU WELL VO-6  
Address: Not reported  
City,State,Zip: BURBANK, CA  
Envirostor ID: Not reported  
Program Type: Not reported  
Status: Not reported  
Status Date: Not reported  
Enviroscreen Score: Not reported  
Site Code: Not reported  
Global ID: W0601910179  
Facility Region: Not reported  
Lead Agency: Not reported  
Case worker: Not reported  
Local Agency: Not reported  
Location Case Number: Not reported  
File Location: Not reported  
Potential Contaminants of Concern: Not reported  
Potential Media Affected: Not reported  
Site History: Not reported

Begin Date: Not reported  
RB Case Number: Not reported  
source\_type: All PFAS Chemicals  
Location ID: CA1910179\_028\_028  
Matrix: Liquid  
Chemical: PFHA  
Qualifier: =  
Value: 9.1  
Reporting Limit: Not reported  
Detection Limit: Not reported  
Lab Notes: Not reported  
Quarterly Running Annual Average: Not reported  
Units: NG/L  
Date: 5/13/2021  
Field Pt Class: PUBW  
Site Use: Drinking Water Wells  
Site Type: DDW Well  
Latitude: 34.191042  
Longitude: -118.344982  
Geo Tracker URL: [http://geotracker.waterboards.ca.gov/profile\\_report.asp?global\\_id=W0601910179](http://geotracker.waterboards.ca.gov/profile_report.asp?global_id=W0601910179)

Name: BURBANK OU WELL VO-6  
Address: Not reported  
City,State,Zip: BURBANK, CA  
Envirostor ID: Not reported  
Program Type: Not reported  
Status: Not reported  
Status Date: Not reported  
Enviroscreen Score: Not reported

Map ID  
Direction  
Distance  
Elevation

MAP FINDINGS

Site

Database(s)

EDR ID Number  
EPA ID Number

**BURBANK OU WELL VO-6 (Continued)**

**S127520506**

Site Code: Not reported  
Global ID: W0601910179  
Facility Region: Not reported  
Lead Agency: Not reported  
Case worker: Not reported  
Local Agency: Not reported  
Location Case Number: Not reported  
File Location: Not reported  
Potential Contaminants of Concern: Not reported  
Potential Media Affected: Not reported  
Site History: Not reported

Begin Date: Not reported  
RB Case Number: Not reported  
source\_type: All PFAS Chemicals  
Location ID: CA1910179\_028\_028  
Matrix: Liquid  
Chemical: NMEFOSAA  
Qualifier: <  
Value: 2  
Reporting Limit: Not reported  
Detection Limit: Not reported  
Lab Notes: Not reported  
Quarterly Running Annual Average: Not reported  
Units: NG/L  
Date: 5/13/2021  
Field Pt Class: PUBW  
Site Use: Drinking Water Wells  
Site Type: DDW Well  
Latitude: 34.191042  
Longitude: -118.344982  
Geo Tracker URL: [http://geotracker.waterboards.ca.gov/profile\\_report.asp?global\\_id=W0601910179](http://geotracker.waterboards.ca.gov/profile_report.asp?global_id=W0601910179)

Name: BURBANK OU WELL VO-6  
Address: Not reported  
City,State,Zip: BURBANK, CA  
Envirostor ID: Not reported  
Program Type: Not reported  
Status: Not reported  
Status Date: Not reported  
Enviroscreen Score: Not reported  
Site Code: Not reported  
Global ID: W0601910179  
Facility Region: Not reported  
Lead Agency: Not reported  
Case worker: Not reported  
Local Agency: Not reported  
Location Case Number: Not reported  
File Location: Not reported  
Potential Contaminants of Concern: Not reported  
Potential Media Affected: Not reported  
Site History: Not reported

Begin Date: Not reported  
RB Case Number: Not reported  
source\_type: All PFAS Chemicals  
Location ID: CA1910179\_028\_028

Map ID  
Direction  
Distance  
Elevation

MAP FINDINGS

Site

Database(s)

EDR ID Number  
EPA ID Number

**BURBANK OU WELL VO-6 (Continued)**

**S127520506**

Matrix: Liquid  
Chemical: NETFOSAA  
Qualifier: <  
Value: 2  
Reporting Limit: Not reported  
Detection Limit: Not reported  
Lab Notes: Not reported  
Quarterly Running Annual Average: Not reported  
Units: NG/L  
Date: 5/13/2021  
Field Pt Class: PUBW  
Site Use: Drinking Water Wells  
Site Type: DDW Well  
Latitude: 34.191042  
Longitude: -118.344982  
Geo Tracker URL: [http://geotracker.waterboards.ca.gov/profile\\_report.asp?global\\_id=W0601910179](http://geotracker.waterboards.ca.gov/profile_report.asp?global_id=W0601910179)

Name: BURBANK OU WELL VO-6  
Address: Not reported  
City,State,Zip: BURBANK, CA  
Envirostor ID: Not reported  
Program Type: Not reported  
Status: Not reported  
Status Date: Not reported  
Enviroscreen Score: Not reported  
Site Code: Not reported  
Global ID: W0601910179  
Facility Region: Not reported  
Lead Agency: Not reported  
Case worker: Not reported  
Local Agency: Not reported  
Location Case Number: Not reported  
File Location: Not reported  
Potential Contaminants of Concern: Not reported  
Potential Media Affected: Not reported  
Site History: Not reported

Begin Date: Not reported  
RB Case Number: Not reported  
source\_type: All PFAS Chemicals  
Location ID: CA1910179\_028\_028  
Matrix: Liquid  
Chemical: PFTRIDA  
Qualifier: <  
Value: 2  
Reporting Limit: Not reported  
Detection Limit: Not reported  
Lab Notes: Not reported  
Quarterly Running Annual Average: Not reported  
Units: NG/L  
Date: 5/13/2021  
Field Pt Class: PUBW  
Site Use: Drinking Water Wells  
Site Type: DDW Well  
Latitude: 34.191042  
Longitude: -118.344982  
Geo Tracker URL: [http://geotracker.waterboards.ca.gov/profile\\_report.asp?global\\_id=W0601910179](http://geotracker.waterboards.ca.gov/profile_report.asp?global_id=W0601910179)



Map ID  
Direction  
Distance  
Elevation

MAP FINDINGS

Site

Database(s)

EDR ID Number  
EPA ID Number

**BURBANK OU WELL VO-6 (Continued)**

**S127520506**

Name: BURBANK OU WELL VO-6  
Address: Not reported  
City,State,Zip: BURBANK, CA  
Envirostor ID: Not reported  
Program Type: Not reported  
Status: Not reported  
Status Date: Not reported  
Enviroscreen Score: Not reported  
Site Code: Not reported  
Global ID: W0601910179  
Facility Region: Not reported  
Lead Agency: Not reported  
Case worker: Not reported  
Local Agency: Not reported  
Location Case Number: Not reported  
File Location: Not reported  
Potential Contaminants of Concern: Not reported  
Potential Media Affected: Not reported  
Site History: Not reported

Begin Date: Not reported  
RB Case Number: Not reported  
source\_type: All PFAS Chemicals  
Location ID: CA1910179\_028\_028  
Matrix: Liquid  
Chemical: 11CIPF3OUDS  
Qualifier: <  
Value: 2  
Reporting Limit: Not reported  
Detection Limit: Not reported  
Lab Notes: Not reported  
Quarterly Running Annual Average: Not reported  
Units: NG/L  
Date: 5/13/2021  
Field Pt Class: PUBW  
Site Use: Drinking Water Wells  
Site Type: DDW Well  
Latitude: 34.191042  
Longitude: -118.344982  
Geo Tracker URL: [http://geotracker.waterboards.ca.gov/profile\\_report.asp?global\\_id=W0601910179](http://geotracker.waterboards.ca.gov/profile_report.asp?global_id=W0601910179)

Name: BURBANK OU WELL VO-6  
Address: Not reported  
City,State,Zip: BURBANK, CA  
Envirostor ID: Not reported  
Program Type: Not reported  
Status: Not reported  
Status Date: Not reported  
Enviroscreen Score: Not reported  
Site Code: Not reported  
Global ID: W0601910179  
Facility Region: Not reported  
Lead Agency: Not reported  
Case worker: Not reported  
Local Agency: Not reported  
Location Case Number: Not reported  
File Location: Not reported

Map ID  
Direction  
Distance  
Elevation

MAP FINDINGS

Site

Database(s)

EDR ID Number  
EPA ID Number

**BURBANK OU WELL VO-6 (Continued)**

**S127520506**

Potential Contaminants of Concern: Not reported  
Potential Media Affected: Not reported  
Site History: Not reported

Begin Date: Not reported  
RB Case Number: Not reported  
source\_type: All PFAS Chemicals  
Location ID: CA1910179\_028\_028  
Matrix: Liquid  
Chemical: PFHPA  
Qualifier: =  
Value: 3.1  
Reporting Limit: Not reported  
Detection Limit: Not reported  
Lab Notes: Not reported  
Quarterly Running Annual Average: Not reported  
Units: NG/L  
Date: 5/13/2021  
Field Pt Class: PUBW  
Site Use: Drinking Water Wells  
Site Type: DDW Well  
Latitude: 34.191042  
Longitude: -118.344982  
Geo Tracker URL: [http://geotracker.waterboards.ca.gov/profile\\_report.asp?global\\_id=W0601910179](http://geotracker.waterboards.ca.gov/profile_report.asp?global_id=W0601910179)

Name: BURBANK OU WELL VO-6  
Address: Not reported  
City,State,Zip: BURBANK, CA  
Envirostor ID: Not reported  
Program Type: Not reported  
Status: Not reported  
Status Date: Not reported  
Enviroscreen Score: Not reported  
Site Code: Not reported  
Global ID: W0601910179  
Facility Region: Not reported  
Lead Agency: Not reported  
Case worker: Not reported  
Local Agency: Not reported  
Location Case Number: Not reported  
File Location: Not reported  
Potential Contaminants of Concern: Not reported  
Potential Media Affected: Not reported  
Site History: Not reported

Begin Date: Not reported  
RB Case Number: Not reported  
source\_type: All PFAS Chemicals  
Location ID: CA1910179\_028\_028  
Matrix: Liquid  
Chemical: PFBSA  
Qualifier: =  
Value: 2.9  
Reporting Limit: Not reported  
Detection Limit: Not reported  
Lab Notes: Not reported  
Quarterly Running Annual Average: 2.9

Map ID  
 Direction  
 Distance  
 Elevation

MAP FINDINGS

Site

Database(s)

EDR ID Number  
 EPA ID Number

**BURBANK OU WELL VO-6 (Continued)**

**S127520506**

Units: NG/L  
 Date: 5/13/2021  
 Field Pt Class: PUBW  
 Site Use: Drinking Water Wells  
 Site Type: DDW Well  
 Latitude: 34.191042  
 Longitude: -118.344982  
 Geo Tracker URL: [http://geotracker.waterboards.ca.gov/profile\\_report.asp?global\\_id=W0601910179](http://geotracker.waterboards.ca.gov/profile_report.asp?global_id=W0601910179)

[Click this hyperlink](#) while viewing on your computer to access  
 208 additional CA PFAS: record(s) in the EDR Site Report.

**D25  
 SW  
 < 1/8  
 0.086 mi.  
 455 ft.**

**DISC GRAPHICS INC  
 34.1911/-118.3454  
 BURBANK, CA  
 Site 2 of 9 in cluster D**

**PFAS ECHO 1027351936  
 N/A**

**Relative:  
 Higher**

PFAS ECHO:

**Actual:  
 662 ft.**

Name: DISC GRAPHICS INC  
 Address: 34.1911/-118.3454  
 City, State, Zip: BURBANK, CA  
 Latitude: 34.1911  
 Longitude: -118.3454  
 Count: -1  
 County: LOS ANGELES  
 Status: Active  
 Region: 09  
 Industry: Printing  
 ECHO Facility Report: <https://echo.epa.gov/detailed-facility-report?fid=110001189785>  
 Facility Percent Minority: 59.02  
 Facility Derived Tribes: Not reported  
 Facility Population: 8240.9  
 EJSCREEN Flag US: Y  
 EJSCREEN Report: [https://ejscreen.epa.gov/mapper/mobile/EJSCREEN\\_mobile.aspx?geometry=%7B%22x%22:-118.3454,%22y%22:34.1911,%22spatialReference%22:%7B%22wkid%22:4326%7D%7D&unit=9035&areatype=&areaid=&basemap=streets&distance=1](https://ejscreen.epa.gov/mapper/mobile/EJSCREEN_mobile.aspx?geometry=%7B%22x%22:-118.3454,%22y%22:34.1911,%22spatialReference%22:%7B%22wkid%22:4326%7D%7D&unit=9035&areatype=&areaid=&basemap=streets&distance=1)  
 EPA Programs: CAA; RCRA  
 Federal Facility: No  
 Federal Agency: Not reported  
 Facility FIPS Code: 06037  
 Facility Indian Country Flag: N  
 Facility Collection Method: ADDRESS MATCHING-HOUSE NUMBER  
 Facility Derived HUC: 18070105  
 Facility Derived WBD: 180701050208  
 Facility Derived CD113: 28  
 Facility Derived CB2010: 060373110001000  
 Facility Major Flag: Not reported  
 Facility Active Flag: Y  
 Facility Inspection Count: 0  
 Facility Date Last Inspection: 3/23/2007  
 Facility Days Last Inspection: 5,398  
 Facility Informal Count: 0  
 Facility Date Last Informal Action: 8/8/2002  
 Facility Formal Action Count: 0  
 Facility Date Last Formal Action: 10/24/2002  
 Facility Total Penalties: 0  
 Facility Penalty Count: Not reported

Map ID  
Direction  
Distance  
Elevation

MAP FINDINGS

Site

Database(s)

EDR ID Number  
EPA ID Number

**DISC GRAPHICS INC (Continued)**

**1027351936**

Facility Date Last Penalty: 10/24/2002  
Facility Last Penalty AMT: 1,500  
Facility QTRS With NC: 0  
Facility Programs With SNC: 0  
Facility Compliance Status: No Violation Identified  
Facility SNC Flag: N  
AIR Flag: Y  
NPDES Flag: N  
SDWIS Flag: N  
RCRA Flag: Y  
TRI Flag: N  
GHG Flag: N  
AIR IDS: CASCA00006037CJ449  
CAA Permit Types: Minor Emissions  
CAA NAICS: 323114  
CAA SICS: 2752  
NPDES IDS: Not reported  
CWA Permit Types: Not reported  
CWA NAICS: Not reported  
CWA SICS: Not reported  
RCRA IDS: CAR000064667  
RCRA Permit Types: SQG  
RCRA NAICS: Not reported  
SDWA IDS: Not reported  
SDWA System Types: Not reported  
SDWA Compliance Status: Not reported  
SDWA SNC Flag: N  
TRI IDS: Not reported  
TRI Releases Transfers: Not reported  
TRI On Site Releases: Not reported  
TRI Off Site Transfers: Not reported  
TRI Reporter: Not reported  
Facility IMP Water Flag: Not reported

26  
SE  
< 1/8  
0.089 mi.  
470 ft.

**COURTAULDS AEROSPACE INC**  
**2820 W EMPIRE AVE**  
**BURBANK, CA 91504**

**CERS HAZ WASTE**  
**LOS ANGELES CO. HMS**  
**CERS**

**S104827272**  
**N/A**

**Relative:**  
**Lower**  
**Actual:**  
**652 ft.**

**CERS HAZ WASTE:**  
Name: PRC-DE SOTO INTERNATIONAL  
Address: 2820 W EMPIRE AVE  
City,State,Zip: BURBANK, CA 91504  
Site ID: 144654  
CERS ID: 10229311  
CERS Description: Hazardous Waste Generator  
  
Name: PRC-DE SOTO INTERNATIONAL  
Address: 2820 W EMPIRE AVE  
City,State,Zip: BURBANK, CA 91504  
Site ID: 144654  
CERS ID: 10229311  
CERS Description: RCRA LQ HW Generator

**LOS ANGELES CO. HMS:**  
Name: COURTAULDS AEROSPACE INC

Map ID  
Direction  
Distance  
Elevation

MAP FINDINGS

Site

Database(s)

EDR ID Number  
EPA ID Number

**COURTAULDS AEROSPACE INC (Continued)**

**S104827272**

Address: 2820 W EMPIRE AVE  
City,State,Zip: BURBANK, CA 91504  
Region: LA  
Permit Category: Not reported  
Facility Id: 025487-034953  
Facility Type: Not reported  
Facility Status: OPEN  
Area: 3E  
Permit Number: Not reported  
Permit Status: Not reported

**CERS:**

Name: PRC-DE SOTO INTERNATIONAL  
Address: 2820 W EMPIRE AVE  
City,State,Zip: BURBANK, CA 91504  
Site ID: 144654  
CERS ID: 10229311  
CERS Description: Chemical Storage Facilities

**Violations:**

Site ID: 144654  
Site Name: PRC-DE SOTO INTERNATIONAL  
Violation Date: 07-10-2019  
Citation: 22 CCR 12 66262.34(f) - California Code of Regulations, Title 22, Chapter 12, Section(s) 66262.34(f)  
Violation Description: Failure to properly label hazardous waste accumulation containers and portable tanks with the following requirements: "Hazardous Waste", name and address of the generator, physical and chemical characteristics of the Hazardous Waste, and starting accumulation date.  
Violation Notes: Returned to compliance on 07/10/2019. OBSERVATION: 1x55 gal pail of waste solvent located in the hazardous waste storage room was observed without a hazardous waste label. CORRECTIVE ACTION: Submit a photo to the CUPA demonstrating that the container listed above has been properly labeled. COS.  
Violation Division: Los Angeles County Fire Department  
Violation Program: HW  
Violation Source: CERS,

Site ID: 144654  
Site Name: PRC-DE SOTO INTERNATIONAL  
Violation Date: 07-10-2019  
Citation: 22 CCR 12 66262.34(e) - California Code of Regulations, Title 22, Chapter 12, Section(s) 66262.34(e)  
Violation Description: Failure to meet the following conditions of satellite accumulation regulations: Accumulate up to 55 gallons of hazardous waste or one quart of acute hazardous waste at or near the initial point of accumulation which was under the control of the operator. Total time hazardous waste can be accumulated onsite in any generator accumulation area is one year, i.e., the combined accumulation time at a satellite accumulation point and at a 90/180/270 accumulation area (depending on size of generator and distance transported), whichever comes first. The generator complies with section 66265.171, 66265.172, and 66265.173(a). The container must be clearly marked with the initial date that hazardous waste is first placed in the container and labelled with the words Hazardous Waste including specified information Container must be labelled with the date the satellite

Map ID  
Direction  
Distance  
Elevation

MAP FINDINGS

Site

Database(s)

EDR ID Number  
EPA ID Number

**COURTAULDS AEROSPACE INC (Continued)**

**S104827272**

accumulation limit is reached and moved within three days after reaching the 55 gallon (or one quart) limit to a 90 day accumulation area 55 gallons (or one quart of acute hazardous waste) of waste per process may be accumulated

Violation Notes: Returned to compliance on 07/10/2019. OBSERVATION: Failure of the Owner/Operator to comply with one or more satellite accumulation requirements. Missing accumulation start date. CORRECTIVE ACTION: Ensure that all hazardous wastes being accumulated pursuant to satellite accumulation meet all applicable requirements and submit documentation of compliance to the CUPA. Place a numerical date on the label. COS.

Violation Division: Los Angeles County Fire Department  
Violation Program: HW  
Violation Source: CERS,

Evaluation:  
Eval General Type: Compliance Evaluation Inspection  
Eval Date: 04-25-2022  
Violations Found: No  
Eval Type: Routine done by local agency  
Eval Notes: Inspection completed by J Sorowice. No HMRRP violations found.  
Eval Division: Burbank Fire Department  
Eval Program: HMRRP  
Eval Source: CERS,

Eval General Type: Compliance Evaluation Inspection  
Eval Date: 04-26-2018  
Violations Found: No  
Eval Type: Routine done by local agency  
Eval Notes: Hazardous materials inspection complete. No HMRRP violations noted.  
Eval Division: Burbank Fire Department  
Eval Program: HMRRP  
Eval Source: CERS,

Eval General Type: Compliance Evaluation Inspection  
Eval Date: 07-10-2019  
Violations Found: Yes  
Eval Type: Routine done by local agency  
Eval Notes: Calvin Wong  
Eval Division: Los Angeles County Fire Department  
Eval Program: HW  
Eval Source: CERS,

Eval General Type: Compliance Evaluation Inspection  
Eval Date: 04-02-2015  
Violations Found: No  
Eval Type: Routine done by local agency  
Eval Notes: Inspection by K. Kacmar. No HMRRP violations.  
Eval Division: Burbank Fire Department  
Eval Program: HMRRP  
Eval Source: CERS,

Eval General Type: Compliance Evaluation Inspection  
Eval Date: 07-08-2022  
Violations Found: No  
Eval Type: Routine done by local agency  
Eval Notes: Jose Huerta, Brian Johnson

Map ID  
Direction  
Distance  
Elevation

MAP FINDINGS

Site

Database(s)

EDR ID Number  
EPA ID Number

**COURTAULDS AEROSPACE INC (Continued)**

**S104827272**

Eval Division: Los Angeles County Fire Department  
Eval Program: HWLQG  
Eval Source: CERS,  
  
Eval General Type: Compliance Evaluation Inspection  
Eval Date: 07-12-2016  
Violations Found: No  
Eval Type: Routine done by local agency  
Eval Notes: Taku Iida iida@ppg.com  
Eval Division: Los Angeles County Fire Department  
Eval Program: HW  
Eval Source: CERS,

Coordinates:

Site ID: 144654  
Facility Name: PRC-DE SOTO INTERNATIONAL  
Env Int Type Code: HWG  
Program ID: 10229311  
Coord Name: Not reported  
Ref Point Type Desc: Center of a facility or station.,  
Latitude: 34.191370  
Longitude: -118.342290

Affiliation:

Affiliation Type Desc: Document Preparer  
Entity Name: RAY FLETCHER  
Entity Title: Not reported  
Affiliation Address: Not reported  
Affiliation City: Not reported  
Affiliation State: Not reported  
Affiliation Country: Not reported  
Affiliation Zip: Not reported  
Affiliation Phone: ,

Affiliation Type Desc: Environmental Contact  
Entity Name: Brian Johnson  
Entity Title: Not reported  
Affiliation Address: 2820 EMPIRE AVE  
Affiliation City: BURBANK  
Affiliation State: CA  
Affiliation Country: Not reported  
Affiliation Zip: 91504  
Affiliation Phone: ,

Affiliation Type Desc: Parent Corporation  
Entity Name: PRC-DE SOTO INTERNATIONAL  
Entity Title: Not reported  
Affiliation Address: Not reported  
Affiliation City: Not reported  
Affiliation State: Not reported  
Affiliation Country: Not reported  
Affiliation Zip: Not reported  
Affiliation Phone: ,

Affiliation Type Desc: CUPA District  
Entity Name: Los Angeles County Fire

Map ID  
Direction  
Distance  
Elevation

MAP FINDINGS

Site

Database(s)  
EDR ID Number  
EPA ID Number

**COURTAULDS AEROSPACE INC (Continued)**

**S104827272**

Entity Title: Not reported  
Affiliation Address: 5825 Rickenbacker Road  
Affiliation City: Commerce  
Affiliation State: CA  
Affiliation Country: Not reported  
Affiliation Zip: 90040-3027  
Affiliation Phone: (323) 890-4000,

Affiliation Type Desc: Facility Mailing Address  
Entity Name: Mailing Address  
Entity Title: Not reported  
Affiliation Address: 2820 EMPIRE AVENUE  
Affiliation City: BURBANK  
Affiliation State: CA  
Affiliation Country: Not reported  
Affiliation Zip: 91504  
Affiliation Phone: ,

Affiliation Type Desc: Identification Signer  
Entity Name: Mareli Vidaca  
Entity Title: EH&S Supervisor  
Affiliation Address: Not reported  
Affiliation City: Not reported  
Affiliation State: Not reported  
Affiliation Country: Not reported  
Affiliation Zip: Not reported  
Affiliation Phone: ,

Affiliation Type Desc: Legal Owner  
Entity Name: PRC-DESOTO INTERNATIONAL, INC.  
Entity Title: Not reported  
Affiliation Address: 2820 EMPIRE AVENUE  
Affiliation City: BURBANK  
Affiliation State: CA  
Affiliation Country: United States  
Affiliation Zip: 91504  
Affiliation Phone: (818) 627-3711,

Affiliation Type Desc: Operator  
Entity Name: LIRONG BAO  
Entity Title: Not reported  
Affiliation Address: Not reported  
Affiliation City: Not reported  
Affiliation State: Not reported  
Affiliation Country: Not reported  
Affiliation Zip: Not reported  
Affiliation Phone: (818) 627-3719,

Affiliation Type Desc: Property Owner  
Entity Name: PRC-DESOTO INTERNATIONAL, INC.  
Entity Title: Not reported  
Affiliation Address: 2820 EMPIRE AVENUE  
Affiliation City: BURBANK  
Affiliation State: CA  
Affiliation Country: United States  
Affiliation Zip: 91504  
Affiliation Phone: (818) 627-3711,



Map ID  
 Direction  
 Distance  
 Elevation

MAP FINDINGS

Site

Database(s)

EDR ID Number  
 EPA ID Number

**D27**  
**SW**  
**< 1/8**  
**0.089 mi.**  
**471 ft.**  
**Relative:**  
**Higher**  
**Actual:**  
**662 ft.**

**DISC GRAPHICS INC**  
**3116 VANOWEN ST**  
**BURBANK, CA 91505**  
 Site 3 of 9 in cluster D

**RCRA-SQG** 1001959810  
**CPS-SLIC** CAR000064667  
**ICIS**  
**US AIRS**  
**FINDS**  
**EMI**  
**LOS ANGELES CO. HMS**  
**WIP**  
**CERS**

RCRA Listings:

Date Form Received by Agency:	20000120
Handler Name:	DISC GRAPHICS
Handler Address:	3116 VANOWEN ST
Handler City,State,Zip:	BURBANK, CA 91505
EPA ID:	CAR000064667
Contact Name:	ROY WILSON
Contact Address:	3116 VANOWEN ST
Contact City,State,Zip:	BURBANK, CA 91505
Contact Telephone:	818-841-8683
Contact Fax:	Not reported
Contact Email:	Not reported
Contact Title:	Not reported
EPA Region:	09
Land Type:	Private
Federal Waste Generator Description:	Small Quantity Generator
Non-Notifier:	Not reported
Biennial Report Cycle:	Not reported
Accessibility:	Not reported
Active Site Indicator:	Handler Activities
State District Owner:	Not reported
State District:	Not reported
Mailing Address:	3116 VANOWEN ST
Mailing City,State,Zip:	BURBANK, CA 91505
Owner Name:	DISC GRAPHICS INC
Owner Type:	Private
Operator Name:	Not reported
Operator Type:	Not reported
Short-Term Generator Activity:	No
Importer Activity:	No
Mixed Waste Generator:	No
Transporter Activity:	No
Transfer Facility Activity:	No
Recycler Activity with Storage:	No
Small Quantity On-Site Burner Exemption:	No
Smelting Melting and Refining Furnace Exemption:	No
Underground Injection Control:	No
Off-Site Waste Receipt:	No
Universal Waste Indicator:	No
Universal Waste Destination Facility:	No
Federal Universal Waste:	No
Active Site Fed-Reg Treatment Storage and Disposal Facility:	Not reported
Active Site Converter Treatment storage and Disposal Facility:	Not reported
Active Site State-Reg Treatment Storage and Disposal Facility:	Not reported
Active Site State-Reg Handler:	---
Federal Facility Indicator:	Not reported
Hazardous Secondary Material Indicator:	NN
Sub-Part K Indicator:	Not reported
Commercial TSD Indicator:	No

Map ID  
Direction  
Distance  
Elevation

MAP FINDINGS

Site

Database(s)

EDR ID Number  
EPA ID Number

**DISC GRAPHICS INC (Continued)**

**1001959810**

Treatment Storage and Disposal Type:	Not reported
2018 GPRA Permit Baseline:	Not on the Baseline
2018 GPRA Renewals Baseline:	Not on the Baseline
Permit Renewals Workload Universe:	Not reported
Permit Workload Universe:	Not reported
Permit Progress Universe:	Not reported
Post-Closure Workload Universe:	Not reported
Closure Workload Universe:	Not reported
202 GPRA Corrective Action Baseline:	No
Corrective Action Workload Universe:	No
Subject to Corrective Action Universe:	No
Non-TSDFs Where RCRA CA has Been Imposed Universe:	No
TSDFs Potentially Subject to CA Under 3004 (u)/(v) Universe:	No
TSDFs Only Subject to CA under Discretionary Auth Universe:	No
Corrective Action Priority Ranking:	No NCAPS ranking
Environmental Control Indicator:	No
Institutional Control Indicator:	No
Human Exposure Controls Indicator:	N/A
Groundwater Controls Indicator:	N/A
Operating TSDF Universe:	Not reported
Full Enforcement Universe:	Not reported
Significant Non-Complier Universe:	No
Unaddressed Significant Non-Complier Universe:	No
Addressed Significant Non-Complier Universe:	No
Significant Non-Complier With a Compliance Schedule Universe:	No
Financial Assurance Required:	Not reported
Handler Date of Last Change:	20060905
Recognized Trader-Importer:	No
Recognized Trader-Exporter:	No
Importer of Spent Lead Acid Batteries:	No
Exporter of Spent Lead Acid Batteries:	No
Recycler Activity Without Storage:	Not reported
Manifest Broker:	Not reported
Sub-Part P Indicator:	No

**Hazardous Waste Summary:**

Waste Code:	D000
Waste Description:	Not Defined

Waste Code:	D001
Waste Description:	IGNITABLE WASTE

**Handler - Owner Operator:**

Owner/Operator Indicator:	Owner
Owner/Operator Name:	DISC GRAPHICS INC
Legal Status:	Private
Date Became Current:	Not reported
Date Ended Current:	Not reported
Owner/Operator Address:	10 GILPIN AVE
Owner/Operator City,State,Zip:	HAUPPAUGE, NY 11787
Owner/Operator Telephone:	818-841-8683
Owner/Operator Telephone Ext:	Not reported
Owner/Operator Fax:	Not reported
Owner/Operator Email:	Not reported

Map ID  
Direction  
Distance  
Elevation

MAP FINDINGS

Site

Database(s)

EDR ID Number  
EPA ID Number

**DISC GRAPHICS INC (Continued)**

**1001959810**

Owner/Operator Indicator: Owner  
Owner/Operator Name: DISC GRAPHICS INC  
Legal Status: Private  
Date Became Current: Not reported  
Date Ended Current: Not reported  
Owner/Operator Address: 10 GILPIN AVE  
Owner/Operator City,State,Zip: HAUPPAUGE, NY 11787  
Owner/Operator Telephone: 818-841-8683  
Owner/Operator Telephone Ext: Not reported  
Owner/Operator Fax: Not reported  
Owner/Operator Email: Not reported

Historic Generators:

Receive Date: 20000120  
Handler Name: DISC GRAPHICS  
Federal Waste Generator Description: Small Quantity Generator  
State District Owner: Not reported  
Large Quantity Handler of Universal Waste: No  
Recognized Trader Importer: No  
Recognized Trader Exporter: No  
Spent Lead Acid Battery Importer: No  
Spent Lead Acid Battery Exporter: No  
Current Record: Yes  
Non Storage Recycler Activity: Not reported  
Electronic Manifest Broker: Not reported

Receive Date: 20000120  
Handler Name: DISC GRAPHICS  
Federal Waste Generator Description: Large Quantity Generator  
State District Owner: Not reported  
Large Quantity Handler of Universal Waste: No  
Recognized Trader Importer: No  
Recognized Trader Exporter: No  
Spent Lead Acid Battery Importer: No  
Spent Lead Acid Battery Exporter: No  
Current Record: No  
Non Storage Recycler Activity: Not reported  
Electronic Manifest Broker: Not reported

List of NAICS Codes and Descriptions:

NAICS Codes: No NAICS Codes Found

Facility Has Received Notices of Violations:

Violations: No Violations Found

Evaluation Action Summary:

Evaluations: No Evaluations Found

CPS-SLIC:

Name: MODERN ALBUM OF CALIF.  
Address: 3116 VANOWEN ST.  
City,State,Zip: BURBANK, CA 91505  
Region: STATE  
Facility Status: **Completed - Case Closed**

Map ID  
Direction  
Distance  
Elevation

MAP FINDINGS

Site

Database(s)

EDR ID Number  
EPA ID Number

**DISC GRAPHICS INC (Continued)**

**1001959810**

Status Date: 09/13/1990  
Global Id: T10000015149  
Lead Agency: LOS ANGELES RWQCB (REGION 4)  
Lead Agency Case Number: Not reported  
Latitude: 34.19096  
Longitude: -118.34551  
Case Type: Cleanup Program Site  
Case Worker: WIP  
Local Agency: Not reported  
RB Case Number: 104.0747  
File Location: Not reported  
Potential Media Affected: Not reported  
Potential Contaminants of Concern: Not reported  
Site History: Not reported

Click here to access the California GeoTracker records for this facility:

ICIS:

Enforcement Action ID: CASCAA000006037CJ44900013  
FRS ID: 110001189785  
Action Name: DISC GRAPHICS INC 06037CJ44900013  
Facility Name: DISC GRAPHICS INC  
Facility Address: 3116 VANOWEN ST  
BURBANK, CA 91505  
Enforcement Action Type: Administrative Order  
Facility County: LOS ANGELES  
Program System Acronym: AIR  
Enforcement Action Forum Desc: Administrative - Formal  
EA Type Code: SCAAO  
Facility SIC Code: 2752  
Federal Facility ID: Not reported  
Latitude in Decimal Degrees: 34.19111  
Longitude in Decimal Degrees: -118.34549  
Permit Type Desc: Not reported  
Program System Acronym: CASCA00006037CJ449  
Facility NAICS Code: 323114  
Tribal Land Code: Not reported

Enforcement Action ID: CASCAA000006037CJ44900012  
FRS ID: 110001189785  
Action Name: DISC GRAPHICS INC 06037CJ44900012  
Facility Name: DISC GRAPHICS INC  
Facility Address: 3116 VANOWEN ST  
BURBANK, CA 91505  
Enforcement Action Type: Notice of Violation  
Facility County: LOS ANGELES  
Program System Acronym: AIR  
Enforcement Action Forum Desc: Administrative - Informal  
EA Type Code: NOV  
Facility SIC Code: 2752  
Federal Facility ID: Not reported  
Latitude in Decimal Degrees: 34.19111  
Longitude in Decimal Degrees: -118.34549  
Permit Type Desc: Not reported  
Program System Acronym: CASCA00006037CJ449  
Facility NAICS Code: 323114  
Tribal Land Code: Not reported

Map ID  
Direction  
Distance  
Elevation

MAP FINDINGS

Site

Database(s)

EDR ID Number  
EPA ID Number

**DISC GRAPHICS INC (Continued)**

**1001959810**

US AIRS MINOR:

Envid: 1001959810  
Region Code: 09  
Programmatic ID: AIR CASCA00006037CJ449  
Facility Registry ID: 110001189785  
D and B Number: Not reported  
Primary SIC Code: 2752  
NAICS Code: 323114  
Default Air Classification Code: MIN  
Facility Type of Ownership Code: POF  
Air CMS Category Code: Not reported  
HPV Status: Not reported

US AIRS MINOR:

Region Code: 09  
Programmatic ID: AIR CASCA00006037CJ449  
Facility Registry ID: 110001189785  
Air Operating Status Code: OPR  
Default Air Classification Code: MIN  
Air Program: State Implementation Plan for National Primary and Secondary Ambient Air Quality Standards  
Activity Date: 2004-02-23 00:00:00  
Activity Status Date: Not reported  
Activity Group: Compliance Monitoring  
Activity Type: Inspection/Evaluation  
Activity Status: Not reported

Region Code: 09  
Programmatic ID: AIR CASCA00006037CJ449  
Facility Registry ID: 110001189785  
Air Operating Status Code: OPR  
Default Air Classification Code: MIN  
Air Program: State Implementation Plan for National Primary and Secondary Ambient Air Quality Standards  
Activity Date: 2004-06-10 00:00:00  
Activity Status Date: Not reported  
Activity Group: Compliance Monitoring  
Activity Type: Inspection/Evaluation  
Activity Status: Not reported

Region Code: 09  
Programmatic ID: AIR CASCA00006037CJ449  
Facility Registry ID: 110001189785  
Air Operating Status Code: OPR  
Default Air Classification Code: MIN  
Air Program: State Implementation Plan for National Primary and Secondary Ambient Air Quality Standards  
Activity Date: 2004-07-14 00:00:00  
Activity Status Date: Not reported  
Activity Group: Compliance Monitoring  
Activity Type: Inspection/Evaluation  
Activity Status: Not reported

Region Code: 09  
Programmatic ID: AIR CASCA00006037CJ449  
Facility Registry ID: 110001189785  
Air Operating Status Code: OPR  
Default Air Classification Code: MIN  
Air Program: State Implementation Plan for National Primary and Secondary Ambient Air Quality Standards  
Activity Date: 2005-02-28 00:00:00

Map ID  
Direction  
Distance  
Elevation

MAP FINDINGS

Site

Database(s)

EDR ID Number  
EPA ID Number

**DISC GRAPHICS INC (Continued)**

**1001959810**

Activity Status Date: Not reported  
Activity Group: Compliance Monitoring  
Activity Type: Inspection/Evaluation  
Activity Status: Not reported

Region Code: 09  
Programmatic ID: AIR CASCA00006037CJ449  
Facility Registry ID: 110001189785  
Air Operating Status Code: OPR  
Default Air Classification Code: MIN  
Air Program: State Implementation Plan for National Primary and Secondary Ambient Air Quality Standards  
Activity Date: 2005-04-01 00:00:00  
Activity Status Date: Not reported  
Activity Group: Compliance Monitoring  
Activity Type: Inspection/Evaluation  
Activity Status: Not reported

Region Code: 09  
Programmatic ID: AIR CASCA00006037CJ449  
Facility Registry ID: 110001189785  
Air Operating Status Code: OPR  
Default Air Classification Code: MIN  
Air Program: State Implementation Plan for National Primary and Secondary Ambient Air Quality Standards  
Activity Date: 2006-02-21 00:00:00  
Activity Status Date: Not reported  
Activity Group: Compliance Monitoring  
Activity Type: Inspection/Evaluation  
Activity Status: Not reported

Region Code: 09  
Programmatic ID: AIR CASCA00006037CJ449  
Facility Registry ID: 110001189785  
Air Operating Status Code: OPR  
Default Air Classification Code: MIN  
Air Program: State Implementation Plan for National Primary and Secondary Ambient Air Quality Standards  
Activity Date: 2006-08-24 00:00:00  
Activity Status Date: Not reported  
Activity Group: Compliance Monitoring  
Activity Type: Inspection/Evaluation  
Activity Status: Not reported

Region Code: 09  
Programmatic ID: AIR CASCA00006037CJ449  
Facility Registry ID: 110001189785  
Air Operating Status Code: OPR  
Default Air Classification Code: MIN  
Air Program: State Implementation Plan for National Primary and Secondary Ambient Air Quality Standards  
Activity Date: 2007-02-27 00:00:00  
Activity Status Date: Not reported  
Activity Group: Compliance Monitoring  
Activity Type: Inspection/Evaluation  
Activity Status: Not reported

Region Code: 09  
Programmatic ID: AIR CASCA00006037CJ449  
Facility Registry ID: 110001189785  
Air Operating Status Code: OPR

Map ID  
Direction  
Distance  
Elevation

MAP FINDINGS

Site

Database(s)

EDR ID Number  
EPA ID Number

**DISC GRAPHICS INC (Continued)**

**1001959810**

Default Air Classification Code: MIN  
Air Program: State Implementation Plan for National Primary and Secondary Ambient Air Quality Standards  
Activity Date: 2007-03-23 00:00:00  
Activity Status Date: Not reported  
Activity Group: Compliance Monitoring  
Activity Type: Inspection/Evaluation  
Activity Status: Not reported

Region Code: 09  
Programmatic ID: AIR\_CASCA00006037CJ449  
Facility Registry ID: 110001189785  
Air Operating Status Code: OPR  
Default Air Classification Code: MIN  
Air Program: Title V Permits  
Activity Date: Not reported  
Activity Status Date: 2003-01-10 00:00:00  
Activity Group: Case File  
Activity Type: Case File  
Activity Status: Resolved

Region Code: 09  
Programmatic ID: AIR\_CASCA00006037CJ449  
Facility Registry ID: 110001189785  
Air Operating Status Code: OPR  
Default Air Classification Code: MIN  
Air Program: Title V Permits  
Activity Date: 1997-09-01 00:00:00  
Activity Status Date: Not reported  
Activity Group: Compliance Monitoring  
Activity Type: Inspection/Evaluation  
Activity Status: Not reported

Region Code: 09  
Programmatic ID: AIR\_CASCA00006037CJ449  
Facility Registry ID: 110001189785  
Air Operating Status Code: OPR  
Default Air Classification Code: MIN  
Air Program: Title V Permits  
Activity Date: 1998-07-31 00:00:00  
Activity Status Date: Not reported  
Activity Group: Compliance Monitoring  
Activity Type: Inspection/Evaluation  
Activity Status: Not reported

Region Code: 09  
Programmatic ID: AIR\_CASCA00006037CJ449  
Facility Registry ID: 110001189785  
Air Operating Status Code: OPR  
Default Air Classification Code: MIN  
Air Program: Title V Permits  
Activity Date: 1999-09-30 00:00:00  
Activity Status Date: Not reported  
Activity Group: Compliance Monitoring  
Activity Type: Inspection/Evaluation  
Activity Status: Not reported

Region Code: 09

Map ID  
Direction  
Distance  
Elevation

MAP FINDINGS

Site

Database(s)

EDR ID Number  
EPA ID Number

**DISC GRAPHICS INC (Continued)**

**1001959810**

Programmatic ID: AIR CASCA00006037CJ449  
Facility Registry ID: 110001189785  
Air Operating Status Code: OPR  
Default Air Classification Code: MIN  
Air Program: Title V Permits  
Activity Date: 2000-10-12 00:00:00  
Activity Status Date: Not reported  
Activity Group: Compliance Monitoring  
Activity Type: Inspection/Evaluation  
Activity Status: Not reported

Region Code: 09  
Programmatic ID: AIR CASCA00006037CJ449  
Facility Registry ID: 110001189785  
Air Operating Status Code: OPR  
Default Air Classification Code: MIN  
Air Program: Title V Permits  
Activity Date: 2002-08-08 00:00:00  
Activity Status Date: Not reported  
Activity Group: Compliance Monitoring  
Activity Type: Inspection/Evaluation  
Activity Status: Not reported

Region Code: 09  
Programmatic ID: AIR CASCA00006037CJ449  
Facility Registry ID: 110001189785  
Air Operating Status Code: OPR  
Default Air Classification Code: MIN  
Air Program: Title V Permits  
Activity Date: 2002-09-29 00:00:00  
Activity Status Date: Not reported  
Activity Group: Compliance Monitoring  
Activity Type: Inspection/Evaluation  
Activity Status: Not reported

Region Code: 09  
Programmatic ID: AIR CASCA00006037CJ449  
Facility Registry ID: 110001189785  
Air Operating Status Code: OPR  
Default Air Classification Code: MIN  
Air Program: Title V Permits  
Activity Date: 2002-09-30 00:00:00  
Activity Status Date: Not reported  
Activity Group: Compliance Monitoring  
Activity Type: Inspection/Evaluation  
Activity Status: Not reported

Region Code: 09  
Programmatic ID: AIR CASCA00006037CJ449  
Facility Registry ID: 110001189785  
Air Operating Status Code: OPR  
Default Air Classification Code: MIN  
Air Program: Title V Permits  
Activity Date: 2003-02-26 00:00:00  
Activity Status Date: Not reported  
Activity Group: Compliance Monitoring  
Activity Type: Inspection/Evaluation



Map ID  
Direction  
Distance  
Elevation

MAP FINDINGS

Site

Database(s)

EDR ID Number  
EPA ID Number

**DISC GRAPHICS INC (Continued)**

**1001959810**

Activity Status: Not reported

Region Code: 09  
Programmatic ID: AIR CASCA00006037CJ449  
Facility Registry ID: 110001189785  
Air Operating Status Code: OPR  
Default Air Classification Code: MIN  
Air Program: Title V Permits  
Activity Date: 2003-09-16 00:00:00  
Activity Status Date: Not reported  
Activity Group: Compliance Monitoring  
Activity Type: Inspection/Evaluation  
Activity Status: Not reported

Region Code: 09  
Programmatic ID: AIR CASCA00006037CJ449  
Facility Registry ID: 110001189785  
Air Operating Status Code: OPR  
Default Air Classification Code: MIN  
Air Program: Title V Permits  
Activity Date: 2003-09-23 00:00:00  
Activity Status Date: Not reported  
Activity Group: Compliance Monitoring  
Activity Type: Inspection/Evaluation  
Activity Status: Not reported

Region Code: 09  
Programmatic ID: AIR CASCA00006037CJ449  
Facility Registry ID: 110001189785  
Air Operating Status Code: OPR  
Default Air Classification Code: MIN  
Air Program: Title V Permits  
Activity Date: 2004-02-23 00:00:00  
Activity Status Date: Not reported  
Activity Group: Compliance Monitoring  
Activity Type: Inspection/Evaluation  
Activity Status: Not reported

Region Code: 09  
Programmatic ID: AIR CASCA00006037CJ449  
Facility Registry ID: 110001189785  
Air Operating Status Code: OPR  
Default Air Classification Code: MIN  
Air Program: Title V Permits  
Activity Date: 2004-06-10 00:00:00  
Activity Status Date: Not reported  
Activity Group: Compliance Monitoring  
Activity Type: Inspection/Evaluation  
Activity Status: Not reported

Region Code: 09  
Programmatic ID: AIR CASCA00006037CJ449  
Facility Registry ID: 110001189785  
Air Operating Status Code: OPR  
Default Air Classification Code: MIN  
Air Program: Title V Permits  
Activity Date: 2004-07-14 00:00:00

Map ID  
Direction  
Distance  
Elevation

MAP FINDINGS

Site

Database(s)

EDR ID Number  
EPA ID Number

**DISC GRAPHICS INC (Continued)**

**1001959810**

Activity Status Date: Not reported  
Activity Group: Compliance Monitoring  
Activity Type: Inspection/Evaluation  
Activity Status: Not reported

Region Code: 09  
Programmatic ID: AIR CASCA00006037CJ449  
Facility Registry ID: 110001189785  
Air Operating Status Code: OPR  
Default Air Classification Code: MIN  
Air Program: Title V Permits  
Activity Date: 2005-02-28 00:00:00  
Activity Status Date: Not reported  
Activity Group: Compliance Monitoring  
Activity Type: Inspection/Evaluation  
Activity Status: Not reported

Region Code: 09  
Programmatic ID: AIR CASCA00006037CJ449  
Facility Registry ID: 110001189785  
Air Operating Status Code: OPR  
Default Air Classification Code: MIN  
Air Program: Title V Permits  
Activity Date: 2005-04-01 00:00:00  
Activity Status Date: Not reported  
Activity Group: Compliance Monitoring  
Activity Type: Inspection/Evaluation  
Activity Status: Not reported

Region Code: 09  
Programmatic ID: AIR CASCA00006037CJ449  
Facility Registry ID: 110001189785  
Air Operating Status Code: OPR  
Default Air Classification Code: MIN  
Air Program: Title V Permits  
Activity Date: 2006-02-21 00:00:00  
Activity Status Date: Not reported  
Activity Group: Compliance Monitoring  
Activity Type: Inspection/Evaluation  
Activity Status: Not reported

Region Code: 09  
Programmatic ID: AIR CASCA00006037CJ449  
Facility Registry ID: 110001189785  
Air Operating Status Code: OPR  
Default Air Classification Code: MIN  
Air Program: Title V Permits  
Activity Date: 2006-08-24 00:00:00  
Activity Status Date: Not reported  
Activity Group: Compliance Monitoring  
Activity Type: Inspection/Evaluation  
Activity Status: Not reported

Region Code: 09  
Programmatic ID: AIR CASCA00006037CJ449  
Facility Registry ID: 110001189785  
Air Operating Status Code: OPR

Map ID  
Direction  
Distance  
Elevation

MAP FINDINGS

Site

Database(s)

EDR ID Number  
EPA ID Number

**DISC GRAPHICS INC (Continued)**

**1001959810**

Default Air Classification Code: MIN  
Air Program: Title V Permits  
Activity Date: 2007-02-27 00:00:00  
Activity Status Date: Not reported  
Activity Group: Compliance Monitoring  
Activity Type: Inspection/Evaluation  
Activity Status: Not reported

Region Code: 09  
Programmatic ID: AIR\_CASCA00006037CJ449  
Facility Registry ID: 110001189785  
Air Operating Status Code: OPR  
Default Air Classification Code: MIN  
Air Program: Title V Permits  
Activity Date: 2007-03-23 00:00:00  
Activity Status Date: Not reported  
Activity Group: Compliance Monitoring  
Activity Type: Inspection/Evaluation  
Activity Status: Not reported

Region Code: 09  
Programmatic ID: AIR\_CASCA00006037CJ449  
Facility Registry ID: 110001189785  
Air Operating Status Code: OPR  
Default Air Classification Code: MIN  
Air Program: Title V Permits  
Activity Date: 2002-10-24 00:00:00  
Activity Status Date: 2002-10-24 00:00:00  
Activity Group: Enforcement Action  
Activity Type: Administrative - Formal  
Activity Status: Final Order Issued

Region Code: 09  
Programmatic ID: AIR\_CASCA00006037CJ449  
Facility Registry ID: 110001189785  
Air Operating Status Code: OPR  
Default Air Classification Code: MIN  
Air Program: Title V Permits  
Activity Date: 2002-08-08 00:00:00  
Activity Status Date: 2002-08-08 00:00:00  
Activity Group: Enforcement Action  
Activity Type: Administrative - Informal  
Activity Status: Achieved

**FINDS:**

Registry ID: 110001189785

[Click Here for FRS Facility Detail Report:](#)

**Environmental Interest/Information System:**

AFS (Aerometric Information Retrieval System (AIRS) Facility Subsystem) replaces the former Compliance Data System (CDS), the National Emission Data System (NEDS), and the Storage and Retrieval of Aerometric Data (SAROAD). AIRS is the national repository for information concerning airborne pollution in the United States. AFS is used to track emissions and compliance data from industrial plants.

Map ID  
Direction  
Distance  
Elevation

MAP FINDINGS

Site

Database(s)

EDR ID Number  
EPA ID Number

**DISC GRAPHICS INC (Continued)**

**1001959810**

AFS data are utilized by states to prepare State Implementation Plans to comply with regulatory programs and by EPA as an input for the estimation of total national emissions. AFS is undergoing a major redesign to support facility operating permits required under Title V of the Clean Air Act.

AIR EMISSIONS CLASSIFICATION UNKNOWN  
California Hazardous Waste Tracking System - Datamart (HWTS-DATAMART) provides California with information on hazardous waste shipments for generators, transporters, and treatment, storage, and disposal facilities.

RCRAInfo is a national information system that supports the Resource Conservation and Recovery Act (RCRA) program through the tracking of events and activities related to facilities that generate, transport, and treat, store, or dispose of hazardous waste. RCRAInfo allows RCRA program staff to track the notification, permit, compliance, and corrective action activities required under RCRA.

AIR MINOR

[Click this hyperlink](#) while viewing on your computer to access additional FINDS: detail in the EDR Site Report.

EMI:

Name: POINTILLE INC, MODERN OF CALIF  
Address: 3116 VANOWEN STREET  
City,State,Zip: BURBANK, CA 915050000  
Year: 1990  
County Code: 19  
Air Basin: SC  
Facility ID: 68834  
Air District Name: SC  
SIC Code: 2752  
Air District Name: SOUTH COAST AQMD  
Community Health Air Pollution Info System: Not reported  
Consolidated Emission Reporting Rule: Not reported  
Total Organic Hydrocarbon Gases Tons/Yr: 20  
Reactive Organic Gases Tons/Yr: 20  
Carbon Monoxide Emissions Tons/Yr: 0  
NOX - Oxides of Nitrogen Tons/Yr: 0  
SOX - Oxides of Sulphur Tons/Yr: 0  
Particulate Matter Tons/Yr: 0  
Part. Matter 10 Micrometers and Smlr Tons/Yr:0

Name: POINTILLE INC  
Address: 3116 VANOWEN ST  
City,State,Zip: BURBANK, CA 915050000  
Year: 1995  
County Code: 19  
Air Basin: SC  
Facility ID: 68834  
Air District Name: SC  
SIC Code: 2752  
Air District Name: SOUTH COAST AQMD  
Community Health Air Pollution Info System: Not reported  
Consolidated Emission Reporting Rule: Not reported  
Total Organic Hydrocarbon Gases Tons/Yr: 10  
Reactive Organic Gases Tons/Yr: 9  
Carbon Monoxide Emissions Tons/Yr: 0  
NOX - Oxides of Nitrogen Tons/Yr: 0

Map ID  
Direction  
Distance  
Elevation

MAP FINDINGS

Site

Database(s)

EDR ID Number  
EPA ID Number

**DISC GRAPHICS INC (Continued)**

**1001959810**

SOX - Oxides of Sulphur Tons/Yr: 0  
Particulate Matter Tons/Yr: 0  
Part. Matter 10 Micrometers and Smlr Tons/Yr:0

Name: POINTILLE INC  
Address: 3116 VANOWEN ST  
City,State,Zip: BURBANK, CA 915050000  
Year: 1996  
County Code: 19  
Air Basin: SC  
Facility ID: 68834  
Air District Name: SC  
SIC Code: 2752  
Air District Name: SOUTH COAST AQMD  
Community Health Air Pollution Info System: Not reported  
Consolidated Emission Reporting Rule: Not reported  
Total Organic Hydrocarbon Gases Tons/Yr: 12  
Reactive Organic Gases Tons/Yr: 12  
Carbon Monoxide Emissions Tons/Yr: 0  
NOX - Oxides of Nitrogen Tons/Yr: 0  
SOX - Oxides of Sulphur Tons/Yr: 0  
Particulate Matter Tons/Yr: 0  
Part. Matter 10 Micrometers and Smlr Tons/Yr:0

Name: DISC GRAPHICS, INC  
Address: 3116 VANOWEN ST  
City,State,Zip: BURBANK, CA 915050000  
Year: 1997  
County Code: 19  
Air Basin: SC  
Facility ID: 109497  
Air District Name: SC  
SIC Code: 2752  
Air District Name: SOUTH COAST AQMD  
Community Health Air Pollution Info System: Not reported  
Consolidated Emission Reporting Rule: Not reported  
Total Organic Hydrocarbon Gases Tons/Yr: 11  
Reactive Organic Gases Tons/Yr: 11  
Carbon Monoxide Emissions Tons/Yr: 0  
NOX - Oxides of Nitrogen Tons/Yr: 0  
SOX - Oxides of Sulphur Tons/Yr: 0  
Particulate Matter Tons/Yr: 0  
Part. Matter 10 Micrometers and Smlr Tons/Yr:0

Name: DISC GRAPHICS, INC  
Address: 3116 VANOWEN ST  
City,State,Zip: BURBANK, CA 915050000  
Year: 1998  
County Code: 19  
Air Basin: SC  
Facility ID: 109497  
Air District Name: SC  
SIC Code: 2752  
Air District Name: SOUTH COAST AQMD  
Community Health Air Pollution Info System: Not reported  
Consolidated Emission Reporting Rule: Not reported  
Total Organic Hydrocarbon Gases Tons/Yr: 11

Map ID  
Direction  
Distance  
Elevation

MAP FINDINGS

Site

Database(s)

EDR ID Number  
EPA ID Number

**DISC GRAPHICS INC (Continued)**

**1001959810**

Reactive Organic Gases Tons/Yr: 11  
Carbon Monoxide Emissions Tons/Yr: 0  
NOX - Oxides of Nitrogen Tons/Yr: 0  
SOX - Oxides of Sulphur Tons/Yr: 0  
Particulate Matter Tons/Yr: 0  
Part. Matter 10 Micrometers and Smllr Tons/Yr:0

Name: DISC GRAPHICS, INC  
Address: 3116 VANOWEN ST  
City,State,Zip: BURBANK, CA 915050000  
Year: 1999  
County Code: 19  
Air Basin: SC  
Facility ID: 109497  
Air District Name: SC  
SIC Code: 2752  
Air District Name: SOUTH COAST AQMD  
Community Health Air Pollution Info System: Not reported  
Consolidated Emission Reporting Rule: Not reported  
Total Organic Hydrocarbon Gases Tons/Yr: 11  
Reactive Organic Gases Tons/Yr: 11  
Carbon Monoxide Emissions Tons/Yr: 0  
NOX - Oxides of Nitrogen Tons/Yr: 0  
SOX - Oxides of Sulphur Tons/Yr: 0  
Particulate Matter Tons/Yr: 0  
Part. Matter 10 Micrometers and Smllr Tons/Yr:0

Name: DISC GRAPHICS, INC  
Address: 3116 VANOWEN ST  
City,State,Zip: BURBANK, CA 915050000  
Year: 2000  
County Code: 19  
Air Basin: SC  
Facility ID: 109497  
Air District Name: SC  
SIC Code: 2752  
Air District Name: SOUTH COAST AQMD  
Community Health Air Pollution Info System: Not reported  
Consolidated Emission Reporting Rule: Not reported  
Total Organic Hydrocarbon Gases Tons/Yr: 11  
Reactive Organic Gases Tons/Yr: 11  
Carbon Monoxide Emissions Tons/Yr: 0  
NOX - Oxides of Nitrogen Tons/Yr: 0  
SOX - Oxides of Sulphur Tons/Yr: 0  
Particulate Matter Tons/Yr: 0  
Part. Matter 10 Micrometers and Smllr Tons/Yr:0

Name: DISC GRAPHICS, INC  
Address: 3116 VANOWEN ST  
City,State,Zip: BURBANK, CA 915050000  
Year: 2001  
County Code: 19  
Air Basin: SC  
Facility ID: 109497  
Air District Name: SC  
SIC Code: 2752  
Air District Name: SOUTH COAST AQMD

Map ID  
Direction  
Distance  
Elevation

MAP FINDINGS

Site

Database(s)

EDR ID Number  
EPA ID Number

**DISC GRAPHICS INC (Continued)**

**1001959810**

Community Health Air Pollution Info System: Not reported  
Consolidated Emission Reporting Rule: Not reported  
Total Organic Hydrocarbon Gases Tons/Yr: 8  
Reactive Organic Gases Tons/Yr: 8  
Carbon Monoxide Emissions Tons/Yr: 0  
NOX - Oxides of Nitrogen Tons/Yr: 0  
SOX - Oxides of Sulphur Tons/Yr: 0  
Particulate Matter Tons/Yr: 0  
Part. Matter 10 Micrometers and Smllr Tons/Yr:0

Name: DISC GRAPHICS, INC  
Address: 3116 VANOWEN ST  
City,State,Zip: BURBANK, CA 915050000  
Year: 2002  
County Code: 19  
Air Basin: SC  
Facility ID: 109497  
Air District Name: SC  
SIC Code: 2752  
Air District Name: SOUTH COAST AQMD  
Community Health Air Pollution Info System: Not reported  
Consolidated Emission Reporting Rule: Not reported  
Total Organic Hydrocarbon Gases Tons/Yr: 10  
Reactive Organic Gases Tons/Yr: 10  
Carbon Monoxide Emissions Tons/Yr: 0  
NOX - Oxides of Nitrogen Tons/Yr: 0  
SOX - Oxides of Sulphur Tons/Yr: 0  
Particulate Matter Tons/Yr: 0  
Part. Matter 10 Micrometers and Smllr Tons/Yr:0

Name: DISC GRAPHICS, INC  
Address: 3116 VANOWEN ST  
City,State,Zip: BURBANK, CA 915050000  
Year: 2003  
County Code: 19  
Air Basin: SC  
Facility ID: 109497  
Air District Name: SC  
SIC Code: 2752  
Air District Name: SOUTH COAST AQMD  
Community Health Air Pollution Info System: Not reported  
Consolidated Emission Reporting Rule: Not reported  
Total Organic Hydrocarbon Gases Tons/Yr: 10  
Reactive Organic Gases Tons/Yr: 10  
Carbon Monoxide Emissions Tons/Yr: 0  
NOX - Oxides of Nitrogen Tons/Yr: 0  
SOX - Oxides of Sulphur Tons/Yr: 0  
Particulate Matter Tons/Yr: 0  
Part. Matter 10 Micrometers and Smllr Tons/Yr:0

Name: DISC GRAPHICS, INC  
Address: 3116 VANOWEN ST  
City,State,Zip: BURBANK, CA 915050000  
Year: 2004  
County Code: 19  
Air Basin: SC  
Facility ID: 109497

Map ID  
Direction  
Distance  
Elevation

MAP FINDINGS

Site

Database(s)

EDR ID Number  
EPA ID Number

**DISC GRAPHICS INC (Continued)**

1001959810

Air District Name: SC  
SIC Code: 2752  
Air District Name: SOUTH COAST AQMD  
Community Health Air Pollution Info System: Not reported  
Consolidated Emission Reporting Rule: Not reported  
Total Organic Hydrocarbon Gases Tons/Yr: 9.8001643  
Reactive Organic Gases Tons/Yr: 9.8  
Carbon Monoxide Emissions Tons/Yr: 0  
NOX - Oxides of Nitrogen Tons/Yr: 0  
SOX - Oxides of Sulphur Tons/Yr: 0  
Particulate Matter Tons/Yr: 0  
Part. Matter 10 Micrometers and Smllr Tons/Yr:0

Name: DISC GRAPHICS, INC  
Address: 3116 VANOWEN ST  
City,State,Zip: BURBANK, CA 915050000  
Year: 2005  
County Code: 19  
Air Basin: SC  
Facility ID: 109497  
Air District Name: SC  
SIC Code: 2752  
Air District Name: SOUTH COAST AQMD  
Community Health Air Pollution Info System: Not reported  
Consolidated Emission Reporting Rule: Not reported  
Total Organic Hydrocarbon Gases Tons/Yr: 6.037845  
Reactive Organic Gases Tons/Yr: 5.813705876  
Carbon Monoxide Emissions Tons/Yr: 0  
NOX - Oxides of Nitrogen Tons/Yr: 0  
SOX - Oxides of Sulphur Tons/Yr: 0  
Particulate Matter Tons/Yr: 0  
Part. Matter 10 Micrometers and Smllr Tons/Yr:0

**LOS ANGELES CO. HMS:**

Name: DISC GRAPHICS INC  
Address: 3116 VANOWEN ST  
City,State,Zip: BURBANK, CA 91502  
Region: LA  
Permit Category: Not reported  
Facility Id: 025981-035467  
Facility Type: Not reported  
Facility Status: OPEN  
Area: 3E  
Permit Number: Not reported  
Permit Status: Not reported

**WIP:**

Name: MODERN ALBUM OF CALIF.  
Address: 3116 Vanowen St  
City,State,Zip: BURBANK, CA 91505  
Region: 4  
File Number: 104.0747  
**File Status: Historical**  
Staff: YRONG  
Facility Suite: Not reported



Map ID  
Direction  
Distance  
Elevation

MAP FINDINGS

Site

Database(s)

EDR ID Number  
EPA ID Number

**DISC GRAPHICS INC (Continued)**

**1001959810**

**CERS:**

Name: DISC GRAPHICS INC  
Address: 3116 VANOWEN ST  
City,State,Zip: BURBANK, CA 91505-1237  
Site ID: 464690  
CERS ID: 110001189785  
CERS Description: US EPA Air Emission Inventory System (EIS)

**Affiliation:**

Affiliation Type Desc: Environmental Contact  
Entity Name: ROY WILSON  
Entity Title: Not reported  
Affiliation Address: 3116 VANOWEN ST  
Affiliation City: BURBANK  
Affiliation State: CA  
Affiliation Country: Not reported  
Affiliation Zip: Not reported  
Affiliation Phone: ,

Name: MODERN ALBUM OF CALIF.  
Address: 3116 VANOWEN ST.  
City,State,Zip: BURBANK, CA 91505  
Site ID: 603764  
CERS ID: T10000015149  
CERS Description: Cleanup Program Site

**Affiliation:**

Affiliation Type Desc: Regional Board Caseworker  
Entity Name: WELL INVESTIGATION PROGRAM - LOS ANGELES RWQCB (REGION 4)  
Entity Title: Not reported  
Affiliation Address: 320 W. 4TH ST., SUITE 200  
Affiliation City: LOS ANGELES  
Affiliation State: CA  
Affiliation Country: Not reported  
Affiliation Zip: Not reported  
Affiliation Phone: ,

**D28**  
**SSW**  
**< 1/8**  
**0.092 mi.**  
**488 ft.**

**US LABEL CORP**  
**3100 W VAN OWEN ST**  
**BURBANK, CA 91505**  
**Site 4 of 9 in cluster D**

**RCRA NonGen / NLR 1024791334**  
**CAL000104440**

**Relative:**  
**Higher**  
**Actual:**  
**660 ft.**

**RCRA Listings:**  
Date Form Received by Agency: 19970627  
Handler Name: US LABEL CORP  
Handler Address: 3100 W VAN OWEN ST  
Handler City,State,Zip: BURBANK, CA 91505-1237  
EPA ID: CAL000104440  
Contact Name: DANIEL RODRIQUEZ  
Contact Address: 3100 W VANOWEN ST  
Contact City,State,Zip: BURBANK, CA 91505  
Contact Telephone: 818-558-3703  
Contact Fax: 000-000-0000  
Contact Email: JOHN@USLABELCORP.COM  
Contact Title: Not reported

Map ID  
 Direction  
 Distance  
 Elevation

MAP FINDINGS

Site

Database(s)

EDR ID Number  
 EPA ID Number

US LABEL CORP (Continued)

1024791334

EPA Region:	09
Land Type:	Not reported
Federal Waste Generator Description:	Not a generator, verified
Non-Notifier:	Not reported
Biennial Report Cycle:	Not reported
Accessibility:	Not reported
Active Site Indicator:	Handler Activities
State District Owner:	Not reported
State District:	Not reported
Mailing Address:	3100 W VANOWEN ST
Mailing City,State,Zip:	BURBANK, CA 91505-1237
Owner Name:	JOHN TOROCSIK
Owner Type:	Other
Operator Name:	DANIEL RODRIQUEZ
Operator Type:	Other
Short-Term Generator Activity:	No
Importer Activity:	No
Mixed Waste Generator:	No
Transporter Activity:	No
Transfer Facility Activity:	No
Recycler Activity with Storage:	No
Small Quantity On-Site Burner Exemption:	No
Smelting Melting and Refining Furnace Exemption:	No
Underground Injection Control:	No
Off-Site Waste Receipt:	No
Universal Waste Indicator:	Yes
Universal Waste Destination Facility:	Yes
Federal Universal Waste:	No
Active Site Fed-Reg Treatment Storage and Disposal Facility:	Not reported
Active Site Converter Treatment storage and Disposal Facility:	Not reported
Active Site State-Reg Treatment Storage and Disposal Facility:	Not reported
Active Site State-Reg Handler:	---
Federal Facility Indicator:	Not reported
Hazardous Secondary Material Indicator:	N
Sub-Part K Indicator:	Not reported
Commercial TSD Indicator:	No
Treatment Storage and Disposal Type:	Not reported
2018 GPRC Permit Baseline:	Not on the Baseline
2018 GPRC Renewals Baseline:	Not on the Baseline
Permit Renewals Workload Universe:	Not reported
Permit Workload Universe:	Not reported
Permit Progress Universe:	Not reported
Post-Closure Workload Universe:	Not reported
Closure Workload Universe:	Not reported
202 GPRC Corrective Action Baseline:	No
Corrective Action Workload Universe:	No
Subject to Corrective Action Universe:	No
Non-TSDs Where RCRA CA has Been Imposed Universe:	No
TSDs Potentially Subject to CA Under 3004 (u)/(v) Universe:	No
TSDs Only Subject to CA under Discretionary Auth Universe:	No
Corrective Action Priority Ranking:	No NCAPS ranking
Environmental Control Indicator:	No
Institutional Control Indicator:	No
Human Exposure Controls Indicator:	N/A
Groundwater Controls Indicator:	N/A
Operating TSD Universe:	Not reported
Full Enforcement Universe:	Not reported

Map ID  
Direction  
Distance  
Elevation

MAP FINDINGS

Site

Database(s)

EDR ID Number  
EPA ID Number

**US LABEL CORP (Continued)**

**1024791334**

Significant Non-Complier Universe: No  
Unaddressed Significant Non-Complier Universe: No  
Addressed Significant Non-Complier Universe: No  
Significant Non-Complier With a Compliance Schedule Universe: No  
Financial Assurance Required: Not reported  
Handler Date of Last Change: 20180905  
Recognized Trader-Importer: No  
Recognized Trader-Exporter: No  
Importer of Spent Lead Acid Batteries: No  
Exporter of Spent Lead Acid Batteries: No  
Recycler Activity Without Storage: No  
Manifest Broker: No  
Sub-Part P Indicator: No

Handler - Owner Operator:

Owner/Operator Indicator: Operator  
Owner/Operator Name: DANIEL RODRIQUEZ  
Legal Status: Other  
Date Became Current: Not reported  
Date Ended Current: Not reported  
Owner/Operator Address: 3100 W VANOWEN ST  
Owner/Operator City,State,Zip: BURBANK, CA 91505  
Owner/Operator Telephone: 818-558-3703  
Owner/Operator Telephone Ext: Not reported  
Owner/Operator Fax: Not reported  
Owner/Operator Email: Not reported  
  
Owner/Operator Indicator: Owner  
Owner/Operator Name: JOHN TOROCSIK  
Legal Status: Other  
Date Became Current: Not reported  
Date Ended Current: Not reported  
Owner/Operator Address: 3100 W VANOWEN ST  
Owner/Operator City,State,Zip: BURBANK, CA 91505-1237  
Owner/Operator Telephone: 818-558-3703  
Owner/Operator Telephone Ext: Not reported  
Owner/Operator Fax: Not reported  
Owner/Operator Email: Not reported

Historic Generators:

Receive Date: 19970627  
Handler Name: US LABEL CORP  
Federal Waste Generator Description: Not a generator, verified  
State District Owner: Not reported  
Large Quantity Handler of Universal Waste: No  
Recognized Trader Importer: No  
Recognized Trader Exporter: No  
Spent Lead Acid Battery Importer: No  
Spent Lead Acid Battery Exporter: No  
Current Record: Yes  
Non Storage Recycler Activity: Not reported  
Electronic Manifest Broker: Not reported

List of NAICS Codes and Descriptions:

NAICS Code: 327215

Map ID  
Direction  
Distance  
Elevation

MAP FINDINGS

Site

Database(s)

EDR ID Number  
EPA ID Number

**US LABEL CORP (Continued)**

**1024791334**

NAICS Description: GLASS PRODUCT MANUFACTURING MADE OF PURCHASED GLASS

Facility Has Received Notices of Violations:

Violations: No Violations Found

Evaluation Action Summary:

Evaluations: No Evaluations Found

**D29**  
**SSW**  
**< 1/8**  
**0.092 mi.**  
**488 ft.**

**U.S. LABEL CORP.**  
**3100 W. VANOWEN ST**  
**BURBANK, CA 91505**  
**Site 5 of 9 in cluster D**

**CPS-SLIC** **S106484427**  
**WIP** **N/A**  
**CERS**

**Relative:**  
**Higher**  
**Actual:**  
**660 ft.**

**CPS-SLIC:**  
Name: U.S. LABEL CORP.  
Address: 3100 W.. VANOWEN ST.  
City,State,Zip: BURBANK, CA 91505  
Region: STATE  
**Facility Status: Completed - Case Closed**  
Status Date: 12/19/2014  
Global Id: SL603798597  
Lead Agency: LOS ANGELES RWQCB (REGION 4)  
Lead Agency Case Number: Not reported  
Latitude: 34.1906249215576  
Longitude: -118.344827029188  
Case Type: Cleanup Program Site  
Case Worker: GJH  
Local Agency: Not reported  
RB Case Number: 104.0153  
File Location: Not reported  
Potential Media Affected: Aquifer used for drinking water supply  
Potential Contaminants of Concern: Not reported  
Site History: Not reported

[Click here to access the California GeoTracker records for this facility:](#)

**WIP:**

Name: U.S. LABEL CORP.  
Address: 3100 W. Vanowen St  
City,State,Zip: BURBANK, CA 91505  
Region: 4  
File Number: 104.0153  
**File Status: Backlog**  
Staff: UNIDENTIFIED  
Facility Suite: Not reported

**CERS:**

Name: U.S. LABEL CORP.  
Address: 3100 W.. VANOWEN ST.  
City,State,Zip: BURBANK, CA 91505  
Site ID: 252862  
CERS ID: SL603798597  
CERS Description: Cleanup Program Site

Map ID  
Direction  
Distance  
Elevation

MAP FINDINGS

Site

Database(s)

EDR ID Number  
EPA ID Number

**U.S. LABEL CORP. (Continued)**

**S106484427**

Affiliation:

Affiliation Type Desc: Regional Board Caseworker  
Entity Name: JEFFREY HU - LOS ANGELES RWQCB (REGION 4)  
Entity Title: Not reported  
Affiliation Address: 320 W. 4TH ST., SUITE 200  
Affiliation City: LOS ANGELES  
Affiliation State: CA  
Affiliation Country: Not reported  
Affiliation Zip: Not reported  
Affiliation Phone: ,

**B30**  
**ESE**  
**< 1/8**  
**0.102 mi.**  
**538 ft.**

**CAL-WIRE PRECISION METAL**  
**2801 EMPIRE AVE.**  
**BURBANK, CA 91504**

**CPS-SLIC** **S106764418**  
**WIP** **N/A**

**Site 5 of 5 in cluster B**

**Relative:**  
**Lower**

CPS-SLIC:

**Actual:**  
**652 ft.**

Name: CAL-WIRE PRECISION METAL  
Address: 2801 EMPIRE AVE.  
City,State,Zip: BURBANK, CA 91504  
Region: STATE  
**Facility Status: Completed - Case Closed**  
Status Date: 04/19/1988  
Global Id: T10000014621  
Lead Agency: LOS ANGELES RWQCB (REGION 4)  
Lead Agency Case Number: Not reported  
Latitude: 34.19204  
Longitude: -118.34142  
Case Type: Cleanup Program Site  
Case Worker: WIP  
Local Agency: Not reported  
RB Case Number: 104.0249  
File Location: Not reported  
Potential Media Affected: Not reported  
Potential Contaminants of Concern: Not reported  
Site History: Not reported

[Click here to access the California GeoTracker records for this facility:](#)

WIP:

Name: CAL-WIRE PRECISION METAL  
Address: 2801 Empire Ave  
City,State,Zip: BURBANK, CA 91504  
Region: 4  
File Number: 104.0249  
**File Status: Historical**  
Staff: DBACHARO  
Facility Suite: Not reported

Map ID  
Direction  
Distance  
Elevation

MAP FINDINGS

Site

Database(s)

EDR ID Number  
EPA ID Number

D31  
SSW  
< 1/8  
0.105 mi.  
555 ft.

**US LABEL CORP**  
**34.19059/-118.34486**  
**BURBANK, CA**  
**Site 6 of 9 in cluster D**

**PFAS ECHO 1027434760**  
**N/A**

**Relative:**  
**Lower**

PFAS ECHO:

**Actual:**  
**658 ft.**

Name: US LABEL CORP  
Address: 34.19059/-118.34486  
City,State,Zip: BURBANK, CA  
Latitude: 34.19059  
Longitude: -118.34486  
Count: -1  
County: LOS ANGELES  
Status: Active  
Region: 09  
Industry: Glass Products  
ECHO Facility Report: <https://echo.epa.gov/detailed-facility-report?fid=110066794268>  
Facility Percent Minority: 58.721  
Facility Derived Tribes: Not reported  
Facility Population: 8223.09  
EJSCREEN Flag US: Y  
EJSCREEN Report: [https://ejscreen.epa.gov/mapper/mobile/EJSCREEN\\_mobile.aspx?geometry=%7B%22x%22:-118.34486,%22y%22:34.19059,%22spatialReference%22:%7B%22wkid%22:4326%7D%7D&unit=9035&areatype=&areaid=&basemap=streets&distance=1](https://ejscreen.epa.gov/mapper/mobile/EJSCREEN_mobile.aspx?geometry=%7B%22x%22:-118.34486,%22y%22:34.19059,%22spatialReference%22:%7B%22wkid%22:4326%7D%7D&unit=9035&areatype=&areaid=&basemap=streets&distance=1)  
EPA Programs: RCRA  
Federal Facility: No  
Federal Agency: Not reported  
Facility FIPS Code: 06037  
Facility Indian Country Flag: N  
Facility Collection Method: ADDRESS MATCHING-HOUSE NUMBER  
Facility Derived HUC: 18070105  
Facility Derived WBD: 180701050208  
Facility Derived CD113: 28  
Facility Derived CB2010: 060373110001002  
Facility Major Flag: Not reported  
Facility Active Flag: Y  
Facility Inspection Count: 0  
Facility Date Last Inspection: Not reported  
Facility Days Last Inspection: Not reported  
Facility Informal Count: 0  
Facility Date Last Informal Action: Not reported  
Facility Formal Action Count: 0  
Facility Date Last Formal Action: Not reported  
Facility Total Penalties: 0  
Facility Penalty Count: Not reported  
Facility Date Last Penalty: Not reported  
Facility Last Penalty AMT: Not reported  
Facility QTRS With NC: 0  
Facility Programs With SNC: 0  
Facility Compliance Status: No Violation Identified  
Facility SNC Flag: N  
AIR Flag: N  
NPDES Flag: N  
SDWIS Flag: N  
RCRA Flag: Y  
TRI Flag: N  
GHG Flag: N  
AIR IDS: Not reported

Map ID  
 Direction  
 Distance  
 Elevation

MAP FINDINGS

Site

Database(s)

EDR ID Number  
 EPA ID Number

**US LABEL CORP (Continued)**

**1027434760**

CAA Permit Types:	Not reported
CAA NAICS:	Not reported
CAA SICs:	Not reported
NPDES IDs:	Not reported
CWA Permit Types:	Not reported
CWA NAICS:	Not reported
CWA SICs:	Not reported
RCRA IDs:	CAL000104440
RCRA Permit Types:	Other
RCRA NAICS:	327215
SDWA IDs:	Not reported
SDWA System Types:	Not reported
SDWA Compliance Status:	Not reported
SDWA SNC Flag:	N
TRI IDs:	Not reported
TRI Releases Transfers:	Not reported
TRI On Site Releases:	Not reported
TRI Off Site Releases:	Not reported
TRI Reporter:	Not reported
Facility IMP Water Flag:	Not reported

**E32  
 NNW  
 < 1/8  
 0.115 mi.  
 609 ft.**

**CITY OF BURBANK CDD APTS  
 2302 N ONTARIO ST  
 BURBANK, CA 91504**

**RCRA-SQG 1025879436  
 CAP000086926**

**Site 1 of 5 in cluster E**

**Relative:  
 Higher  
 Actual:  
 668 ft.**

RCRA Listings:	
Date Form Received by Agency:	20001117
Handler Name:	CITY OF BURBANK CDD APTS
Handler Address:	2302 N ONTARIO ST
Handler City,State,Zip:	BURBANK, CA 91504
EPA ID:	CAP000086926
Contact Name:	BILL TAYLOR
Contact Address:	275 E OLIVE AVE
Contact City,State,Zip:	BURBANK, CA 91502
Contact Telephone:	818-238-5050
Contact Fax:	Not reported
Contact Email:	Not reported
Contact Title:	Not reported
EPA Region:	09
Land Type:	Municipal
Federal Waste Generator Description:	Small Quantity Generator
Non-Notifier:	Not reported
Biennial Report Cycle:	Not reported
Accessibility:	Not reported
Active Site Indicator:	Handler Activities
State District Owner:	Not reported
State District:	Not reported
Mailing Address:	275 E OLIVE AVE
Mailing City,State,Zip:	BURBANK, CA 91502
Owner Name:	CITY OF BURBANK
Owner Type:	Municipal
Operator Name:	Not reported
Operator Type:	Not reported
Short-Term Generator Activity:	No
Importer Activity:	No
Mixed Waste Generator:	No

Map ID  
 Direction  
 Distance  
 Elevation

MAP FINDINGS

Site

Database(s)

EDR ID Number  
 EPA ID Number

**CITY OF BURBANK CDD APTS (Continued)**

**1025879436**

Transporter Activity:	No
Transfer Facility Activity:	No
Recycler Activity with Storage:	No
Small Quantity On-Site Burner Exemption:	No
Smelting Melting and Refining Furnace Exemption:	No
Underground Injection Control:	No
Off-Site Waste Receipt:	No
Universal Waste Indicator:	No
Universal Waste Destination Facility:	No
Federal Universal Waste:	No
Active Site Fed-Reg Treatment Storage and Disposal Facility:	Not reported
Active Site Converter Treatment storage and Disposal Facility:	Not reported
Active Site State-Reg Treatment Storage and Disposal Facility:	Not reported
Active Site State-Reg Handler:	---
Federal Facility Indicator:	Not reported
Hazardous Secondary Material Indicator:	N
Sub-Part K Indicator:	Not reported
Commercial TSD Indicator:	No
Treatment Storage and Disposal Type:	Not reported
2018 GPRC Permit Baseline:	Not on the Baseline
2018 GPRC Renewals Baseline:	Not on the Baseline
Permit Renewals Workload Universe:	Not reported
Permit Workload Universe:	Not reported
Permit Progress Universe:	Not reported
Post-Closure Workload Universe:	Not reported
Closure Workload Universe:	Not reported
202 GPRC Corrective Action Baseline:	No
Corrective Action Workload Universe:	No
Subject to Corrective Action Universe:	No
Non-TSDs Where RCRA CA has Been Imposed Universe:	No
TSDs Potentially Subject to CA Under 3004 (u)/(v) Universe:	No
TSDs Only Subject to CA under Discretionary Auth Universe:	No
Corrective Action Priority Ranking:	No NCAPS ranking
Environmental Control Indicator:	No
Institutional Control Indicator:	No
Human Exposure Controls Indicator:	N/A
Groundwater Controls Indicator:	N/A
Operating TSDF Universe:	Not reported
Full Enforcement Universe:	Not reported
Significant Non-Complier Universe:	No
Unaddressed Significant Non-Complier Universe:	No
Addressed Significant Non-Complier Universe:	No
Significant Non-Complier With a Compliance Schedule Universe:	No
Financial Assurance Required:	Not reported
Handler Date of Last Change:	20021022
Recognized Trader-Importer:	No
Recognized Trader-Exporter:	No
Importer of Spent Lead Acid Batteries:	No
Exporter of Spent Lead Acid Batteries:	No
Recycler Activity Without Storage:	No
Manifest Broker:	No
Sub-Part P Indicator:	No

Hazardous Waste Summary:

Waste Code: D008  
 Waste Description: LEAD



Map ID  
 Direction  
 Distance  
 Elevation

MAP FINDINGS

Site

Database(s)

EDR ID Number  
 EPA ID Number

**CITY OF BURBANK CDD APTS (Continued)**

**1025879436**

Handler - Owner Operator:  
 Owner/Operator Indicator: Owner  
 Owner/Operator Name: CITY OF BURBANK  
 Legal Status: Municipal  
 Date Became Current: Not reported  
 Date Ended Current: Not reported  
 Owner/Operator Address: 275 E OLIVE AVE  
 Owner/Operator City,State,Zip: BURBANK, CA 91502  
 Owner/Operator Telephone: 818-238-5050  
 Owner/Operator Telephone Ext: Not reported  
 Owner/Operator Fax: Not reported  
 Owner/Operator Email: Not reported

Historic Generators:  
 Receive Date: 20001117  
 Handler Name: CITY OF BURBANK CDD APTS  
 Federal Waste Generator Description: Small Quantity Generator  
 State District Owner: Not reported  
 Large Quantity Handler of Universal Waste: No  
 Recognized Trader Importer: No  
 Recognized Trader Exporter: No  
 Spent Lead Acid Battery Importer: No  
 Spent Lead Acid Battery Exporter: No  
 Current Record: Yes  
 Non Storage Recycler Activity: Not reported  
 Electronic Manifest Broker: Not reported

List of NAICS Codes and Descriptions:  
 NAICS Codes: No NAICS Codes Found

Facility Has Received Notices of Violations:  
 Violations: No Violations Found

Evaluation Action Summary:  
 Evaluations: No Evaluations Found

**F33  
 ESE  
 < 1/8  
 0.120 mi.  
 631 ft.**

**WEST COAST PROPELLER  
 2721 EMPIRTE AVE  
 BURBANK, CA 91504**

**RCRA-SQG 1000391658  
 FINDS CAD981999733  
 ECHO**

**Site 1 of 8 in cluster F**

**Relative:  
 Lower  
 Actual:  
 651 ft.**

RCRA Listings:  
 Date Form Received by Agency: 19870612  
 Handler Name: WEST COAST PROPELLER  
 Handler Address: 2721 EMPIRTE AVE  
 Handler City,State,Zip: BURBANK, CA 91504  
 EPA ID: CAD981999733  
 Contact Name: ENVIRONMENTAL MANAGER  
 Contact Address: 2721 EMPIRTE AVE  
 Contact City,State,Zip: BURBANK, CA 91504  
 Contact Telephone: 818-953-4827  
 Contact Fax: Not reported  
 Contact Email: Not reported

Map ID  
Direction  
Distance  
Elevation

MAP FINDINGS

Site

Database(s)

EDR ID Number  
EPA ID Number

WEST COAST PROPELLER (Continued)

1000391658

Contact Title:	Not reported
EPA Region:	09
Land Type:	Other
Federal Waste Generator Description:	Small Quantity Generator
Non-Notifier:	Not reported
Biennial Report Cycle:	Not reported
Accessibility:	Not reported
Active Site Indicator:	Handler Activities
State District Owner:	CA
State District:	3
Mailing Address:	2721 EMPIRE AVE
Mailing City, State, Zip:	BURBANK, CA 91504
Owner Name:	HAWKER PACIFIC INC
Owner Type:	Private
Operator Name:	NOT REQUIRED
Operator Type:	Private
Short-Term Generator Activity:	No
Importer Activity:	No
Mixed Waste Generator:	No
Transporter Activity:	No
Transfer Facility Activity:	No
Recycler Activity with Storage:	No
Small Quantity On-Site Burner Exemption:	No
Smelting Melting and Refining Furnace Exemption:	No
Underground Injection Control:	No
Off-Site Waste Receipt:	No
Universal Waste Indicator:	No
Universal Waste Destination Facility:	No
Federal Universal Waste:	No
Active Site Fed-Reg Treatment Storage and Disposal Facility:	Not reported
Active Site Converter Treatment storage and Disposal Facility:	Not reported
Active Site State-Reg Treatment Storage and Disposal Facility:	Not reported
Active Site State-Reg Handler:	---
Federal Facility Indicator:	Not reported
Hazardous Secondary Material Indicator:	NN
Sub-Part K Indicator:	Not reported
Commercial TSD Indicator:	No
Treatment Storage and Disposal Type:	Not reported
2018 GPRA Permit Baseline:	Not on the Baseline
2018 GPRA Renewals Baseline:	Not on the Baseline
Permit Renewals Workload Universe:	Not reported
Permit Workload Universe:	Not reported
Permit Progress Universe:	Not reported
Post-Closure Workload Universe:	Not reported
Closure Workload Universe:	Not reported
202 GPRA Corrective Action Baseline:	No
Corrective Action Workload Universe:	No
Subject to Corrective Action Universe:	No
Non-TSDFs Where RCRA CA has Been Imposed Universe:	No
TSDFs Potentially Subject to CA Under 3004 (u)/(v) Universe:	No
TSDFs Only Subject to CA under Discretionary Auth Universe:	No
Corrective Action Priority Ranking:	No NCAPS ranking
Environmental Control Indicator:	No
Institutional Control Indicator:	No
Human Exposure Controls Indicator:	N/A
Groundwater Controls Indicator:	N/A
Operating TSDF Universe:	Not reported

Map ID  
Direction  
Distance  
Elevation

MAP FINDINGS

Site

Database(s)

EDR ID Number  
EPA ID Number

**WEST COAST PROPELLER (Continued)**

**1000391658**

Full Enforcement Universe: Not reported  
Significant Non-Complier Universe: No  
Unaddressed Significant Non-Complier Universe: No  
Addressed Significant Non-Complier Universe: No  
Significant Non-Complier With a Compliance Schedule Universe: No  
Financial Assurance Required: Not reported  
Handler Date of Last Change: 20020627  
Recognized Trader-Importer: No  
Recognized Trader-Exporter: No  
Importer of Spent Lead Acid Batteries: No  
Exporter of Spent Lead Acid Batteries: No  
Recycler Activity Without Storage: Not reported  
Manifest Broker: Not reported  
Sub-Part P Indicator: No

Handler - Owner Operator:

Owner/Operator Indicator: Owner  
Owner/Operator Name: HAWKER PACIFIC INC  
Legal Status: Private  
Date Became Current: Not reported  
Date Ended Current: Not reported  
Owner/Operator Address: NOT REQUIRED  
Owner/Operator City,State,Zip: NOT REQUIRED, ME 99999  
Owner/Operator Telephone: 415-555-1212  
Owner/Operator Telephone Ext: Not reported  
Owner/Operator Fax: Not reported  
Owner/Operator Email: Not reported

Owner/Operator Indicator: Operator  
Owner/Operator Name: NOT REQUIRED  
Legal Status: Private  
Date Became Current: Not reported  
Date Ended Current: Not reported  
Owner/Operator Address: NOT REQUIRED  
Owner/Operator City,State,Zip: NOT REQUIRED, ME 99999  
Owner/Operator Telephone: 415-555-1212  
Owner/Operator Telephone Ext: Not reported  
Owner/Operator Fax: Not reported  
Owner/Operator Email: Not reported

Historic Generators:

Receive Date: 19870612  
Handler Name: WEST COAST PROPELLER  
Federal Waste Generator Description: Small Quantity Generator  
State District Owner: CA  
Large Quantity Handler of Universal Waste: No  
Recognized Trader Importer: No  
Recognized Trader Exporter: No  
Spent Lead Acid Battery Importer: No  
Spent Lead Acid Battery Exporter: No  
Current Record: Yes  
Non Storage Recycler Activity: Not reported  
Electronic Manifest Broker: Not reported

Map ID  
 Direction  
 Distance  
 Elevation

MAP FINDINGS

Site

Database(s)

EDR ID Number  
 EPA ID Number

**WEST COAST PROPELLER (Continued)**

**1000391658**

List of NAICS Codes and Descriptions:  
 NAICS Codes: No NAICS Codes Found

Facility Has Received Notices of Violations:  
 Violations: No Violations Found

Evaluation Action Summary:  
 Evaluations: No Evaluations Found

**FINDS:**

Registry ID: 110002772125

[Click Here for FRS Facility Detail Report:](#)

**Environmental Interest/Information System:**

RCRAInfo is a national information system that supports the Resource Conservation and Recovery Act (RCRA) program through the tracking of events and activities related to facilities that generate, transport, and treat, store, or dispose of hazardous waste. RCRAInfo allows RCRA program staff to track the notification, permit, compliance, and corrective action activities required under RCRA.

[Click this hyperlink](#) while viewing on your computer to access additional FINDS: detail in the EDR Site Report.

**ECHO:**

Envid: 1000391658  
 Registry ID: 110002772125  
 DFR URL: <http://echo.epa.gov/detailed-facility-report?fid=110002772125>  
 Name: WEST COAST PROPELLER  
 Address: 2721 EMPIRTE AVE  
 City,State,Zip: BURBANK, CA 91504

**E34  
 NNW  
 < 1/8  
 0.120 mi.  
 636 ft.**

**CITY OF BURBANK C D D A P T S  
 2306 ONTARIO ST  
 BURBANK, CA 91504**

**RCRA-SQG 1025879440  
 CAP000087486**

**Site 2 of 5 in cluster E**

**Relative:  
 Higher  
 Actual:  
 668 ft.**

RCRA Listings:  
 Date Form Received by Agency: 20001117  
 Handler Name: CITY OF BURBANK C D D A P T S  
 Handler Address: 2306 ONTARIO ST  
 Handler City,State,Zip: BURBANK, CA 91504  
 EPA ID: CAP000087486  
 Contact Name: BILL TAYLOR  
 Contact Address: 275 E OLIVE AVE  
 Contact City,State,Zip: BURBANK, CA 91502  
 Contact Telephone: 818-238-5050  
 Contact Fax: Not reported  
 Contact Email: Not reported  
 Contact Title: Not reported  
 EPA Region: 09  
 Land Type: Municipal  
 Federal Waste Generator Description: Small Quantity Generator  
 Non-Notifier: Not reported

Map ID  
 Direction  
 Distance  
 Elevation

MAP FINDINGS

Site

Database(s)

EDR ID Number  
 EPA ID Number

CITY OF BURBANK C D D A P T S (Continued)

1025879440

Biennial Report Cycle:		Not reported
Accessibility:		Not reported
Active Site Indicator:		Handler Activities
State District Owner:		Not reported
State District:		Not reported
Mailing Address:		275 E OLIVE AVE
Mailing City,State,Zip:		BURBANK, CA 91502
Owner Name:	CITY OF BURBANK	
Owner Type:		Municipal
Operator Name:	Not reported	
Operator Type:		Not reported
Short-Term Generator Activity:		No
Importer Activity:		No
Mixed Waste Generator:		No
Transporter Activity:		No
Transfer Facility Activity:		No
Recycler Activity with Storage:		No
Small Quantity On-Site Burner Exemption:		No
Smelting Melting and Refining Furnace Exemption:		No
Underground Injection Control:		No
Off-Site Waste Receipt:		No
Universal Waste Indicator:		No
Universal Waste Destination Facility:		No
Federal Universal Waste:		No
Active Site Fed-Reg Treatment Storage and Disposal Facility:		Not reported
Active Site Converter Treatment storage and Disposal Facility:		Not reported
Active Site State-Reg Treatment Storage and Disposal Facility:		Not reported
Active Site State-Reg Handler:		---
Federal Facility Indicator:		Not reported
Hazardous Secondary Material Indicator:		N
Sub-Part K Indicator:		Not reported
Commercial TSD Indicator:		No
Treatment Storage and Disposal Type:		Not reported
2018 GPRA Permit Baseline:		Not on the Baseline
2018 GPRA Renewals Baseline:		Not on the Baseline
Permit Renewals Workload Universe:		Not reported
Permit Workload Universe:		Not reported
Permit Progress Universe:		Not reported
Post-Closure Workload Universe:		Not reported
Closure Workload Universe:		Not reported
202 GPRA Corrective Action Baseline:		No
Corrective Action Workload Universe:		No
Subject to Corrective Action Universe:		No
Non-TSDs Where RCRA CA has Been Imposed Universe:		No
TSDs Potentially Subject to CA Under 3004 (u)/(v) Universe:		No
TSDs Only Subject to CA under Discretionary Auth Universe:		No
Corrective Action Priority Ranking:		No NCAPS ranking
Environmental Control Indicator:		No
Institutional Control Indicator:		No
Human Exposure Controls Indicator:		N/A
Groundwater Controls Indicator:		N/A
Operating TSD Universe:		Not reported
Full Enforcement Universe:		Not reported
Significant Non-Complier Universe:		No
Unaddressed Significant Non-Complier Universe:		No
Addressed Significant Non-Complier Universe:		No
Significant Non-Complier With a Compliance Schedule Universe:		No

Map ID  
Direction  
Distance  
Elevation

MAP FINDINGS

Site

Database(s)

EDR ID Number  
EPA ID Number

CITY OF BURBANK C D D A P T S (Continued)

1025879440

Financial Assurance Required: Not reported  
Handler Date of Last Change: 20060905  
Recognized Trader-Importer: No  
Recognized Trader-Exporter: No  
Importer of Spent Lead Acid Batteries: No  
Exporter of Spent Lead Acid Batteries: No  
Recycler Activity Without Storage: No  
Manifest Broker: No  
Sub-Part P Indicator: No

Hazardous Waste Summary:

Waste Code: D008  
Waste Description: LEAD

Handler - Owner Operator:

Owner/Operator Indicator: Owner  
Owner/Operator Name: CITY OF BURBANK  
Legal Status: Municipal  
Date Became Current: Not reported  
Date Ended Current: Not reported  
Owner/Operator Address: 275 E OLIVE AVE  
Owner/Operator City,State,Zip: BURBANK, CA 91502  
Owner/Operator Telephone: 818-238-5050  
Owner/Operator Telephone Ext: Not reported  
Owner/Operator Fax: Not reported  
Owner/Operator Email: Not reported

Owner/Operator Indicator: Owner  
Owner/Operator Name: CITY OF BURBANK  
Legal Status: Municipal  
Date Became Current: Not reported  
Date Ended Current: Not reported  
Owner/Operator Address: 275 E OLIVE AVE  
Owner/Operator City,State,Zip: BURBANK, CA 91502  
Owner/Operator Telephone: 818-238-5050  
Owner/Operator Telephone Ext: Not reported  
Owner/Operator Fax: Not reported  
Owner/Operator Email: Not reported

Historic Generators:

Receive Date: 20001117  
Handler Name: CITY OF BURBANK C D D A P T S  
Federal Waste Generator Description: Small Quantity Generator  
State District Owner: Not reported  
Large Quantity Handler of Universal Waste: No  
Recognized Trader Importer: No  
Recognized Trader Exporter: No  
Spent Lead Acid Battery Importer: No  
Spent Lead Acid Battery Exporter: No  
Current Record: Yes  
Non Storage Recycler Activity: Not reported  
Electronic Manifest Broker: Not reported

Receive Date: 20001117  
Handler Name: CITY OF BURBANK C D D A P T S

Map ID  
 Direction  
 Distance  
 Elevation

MAP FINDINGS

Site

Database(s)

EDR ID Number  
 EPA ID Number

**CITY OF BURBANK C D D A P T S (Continued)**

**1025879440**

Federal Waste Generator Description:	Large Quantity Generator
State District Owner:	Not reported
Large Quantity Handler of Universal Waste:	No
Recognized Trader Importer:	No
Recognized Trader Exporter:	No
Spent Lead Acid Battery Importer:	No
Spent Lead Acid Battery Exporter:	No
Current Record:	No
Non Storage Recycler Activity:	Not reported
Electronic Manifest Broker:	Not reported
List of NAICS Codes and Descriptions:	
NAICS Codes:	No NAICS Codes Found
Facility Has Received Notices of Violations:	
Violations:	No Violations Found
Evaluation Action Summary:	
Evaluations:	No Evaluations Found

**F35**  
**East**  
**< 1/8**  
**0.121 mi.**  
**639 ft.**

**PROP MASTERS INC.**  
**2721 EMPIRE AVE**  
**BURBANK, CA 91504**

**CPS-SLIC**  
**HAZNET**  
**HWTS**

**S113124481**  
**N/A**

**Site 2 of 8 in cluster F**

**Relative:**  
**Lower**  
**Actual:**  
**651 ft.**

<b>CPS-SLIC:</b>	
Name:	RHR ENTERPRISES
Address:	2721 EMPIRE AVE.
City,State,Zip:	BURBANK, CA 91504
Region:	STATE
<b>Facility Status:</b>	<b>Completed - Case Closed</b>
Status Date:	12/06/1990
Global Id:	T10000014561
Lead Agency:	LOS ANGELES RWQCB (REGION 4)
Lead Agency Case Number:	Not reported
Latitude:	34.19219
Longitude:	-118.34098
Case Type:	Cleanup Program Site
Case Worker:	WIP
Local Agency:	Not reported
RB Case Number:	104.0042
File Location:	Not reported
Potential Media Affected:	Not reported
Potential Contaminants of Concern:	Not reported
Site History:	Not reported

Click here to access the California GeoTracker records for this facility:

**HAZNET:**

Name:	PROP MASTERS INC.
Address:	2721 EMPIRE AVE
Address 2:	Not reported
City,State,Zip:	BURBANK, CA 91504
Contact:	HENRY BAGHDASSARIAN

Map ID  
Direction  
Distance  
Elevation

MAP FINDINGS

Site

Database(s)

EDR ID Number  
EPA ID Number

**PROP MASTERS INC. (Continued)**

**S113124481**

Telephone: 8188463915  
Mailing Name: Not reported  
Mailing Address: 2721 EMPIRE AVE

Year: 2016  
Gepaid: CAL000265246  
TSD EPA ID: AZR000501510  
CA Waste Code: 352 - Other organic solids  
Disposal Method: H141 - Storage, Bulking, And/Or Transfer Off Site--No Treatment/Reovery (H010-H129) Or (H131-H135)  
Tons: 0.2

Year: 2009  
Gepaid: CAL000265246  
TSD EPA ID: TXD077603371  
CA Waste Code: 343 - Unspecified organic liquid mixture  
Disposal Method: H061 - Fuel Blending Prior To Energy Recovery At Another Site  
Tons: 0.175

Additional Info:  
Year: 2009  
Gen EPA ID: CAL000265246

Shipment Date: 20090918  
Creation Date: 3/5/2010 18:31:00  
Receipt Date: 20090929  
Manifest ID: 002150494SKS  
Trans EPA ID: TXR000050930  
Trans Name: SAFETY-KLEEN SYSTEMS INC  
Trans 2 EPA ID: OKD981588791  
Trans 2 Name: TRIAD  
TSD EPA ID: TXD077603371  
Trans Name: SAFETY-KLEEN SYSTEMS INC  
TSD Alt EPA ID: Not reported  
TSD Alt Name: Not reported  
Waste Code Description: 343 - Unspecified organic liquid mixture  
RCRA Code: F003  
Meth Code: H061 - Fuel Blending Prior To Energy Recovery At Another Site  
Quantity Tons: 0.175  
Waste Quantity: 350  
Quantity Unit: P  
Additional Code 1: D001  
Additional Code 2: Not reported  
Additional Code 3: Not reported  
Additional Code 4: Not reported  
Additional Code 5: Not reported

HWTS:  
Name: PROP MASTERS INC.  
Address: 2721 EMPIRE AVE  
Address 2: Not reported  
City,State,Zip: BURBANK, CA 91504  
EPA ID: CAL000265246  
Inactive Date: Not reported  
Create Date: 01/22/2003



Map ID  
 Direction  
 Distance  
 Elevation

MAP FINDINGS

Site

Database(s)

EDR ID Number  
 EPA ID Number

**PROP MASTERS INC. (Continued)**

**S113124481**

Last Act Date: Not reported  
 Mailing Name: Not reported  
 Mailing Address: 2721 EMPIRE AVE  
 Mailing Address 2: Not reported  
 Mailing City,State,Zip: BURBANK, CA 915040000  
 Owner Name: HENRY BAGHDASSARIAN  
 Owner Address: 2721 EMPIRE AVE  
 Owner Address 2: Not reported  
 Owner City,State,Zip: BURBANK, CA 915040000  
 Contact Name: HENRY BAGHDASSARIAN  
 Contact Address: 2721 EMPIRE AVE  
 Contact Address 2: Not reported  
 City,State,Zip: BURBANK, CA 91504  
 Facility Status: Active  
 Facility Type: PERMANENT  
 Category: STATE  
 Latitude: 34.191905  
 Longitude: -118.340421

**NAICS:**

EPA ID: CAL000265246  
 Create Date: 2003-01-22 16:44:17.670  
 NAICS Code: 51412  
 NAICS Description: Libraries and Archives  
 Issued EPA ID Date: 2003-01-22 16:44:17.62300  
 Inactive Date: Not reported  
 Facility Name: PROP MASTERS INC.  
 Facility Address: 2721 EMPIRE AVE  
 Facility Address 2: Not reported  
 Facility City: BURBANK  
 Facility County: Not reported  
 Facility State: CA  
 Facility Zip: 91504

**F36**  
**East**  
**< 1/8**  
**0.121 mi.**  
**639 ft.**

**W COAST PROPELLER DIV OF HAWKE**  
**2721 EMPIRE AVE**  
**BURBANK, CA 91504**

**EMI S106764389**  
**WIP N/A**

**Site 3 of 8 in cluster F**

**Relative:**  
**Lower**  
**Actual:**  
**651 ft.**

**EMI:**  
 Name: W COAST PROPELLER DIV OF HAWKE  
 Address: 2721 EMPIRE AVE  
 City,State,Zip: BURBANK, CA 91504  
 Year: 1987  
 County Code: 19  
 Air Basin: SC  
 Facility ID: 54722  
 Air District Name: SC  
 SIC Code: 4582  
 Air District Name: SOUTH COAST AQMD  
 Community Health Air Pollution Info System: Not reported  
 Consolidated Emission Reporting Rule: Not reported  
 Total Organic Hydrocarbon Gases Tons/Yr: 1  
 Reactive Organic Gases Tons/Yr: 1  
 Carbon Monoxide Emissions Tons/Yr: 0  
 NOX - Oxides of Nitrogen Tons/Yr: 0

Map ID  
 Direction  
 Distance  
 Elevation

MAP FINDINGS

Site

Database(s)

EDR ID Number  
 EPA ID Number

**W COAST PROPELLER DIV OF HAWKE (Continued)**

**S106764389**

SOX - Oxides of Sulphur Tons/Yr: 0  
 Particulate Matter Tons/Yr: 0  
 Part. Matter 10 Micrometers and Smllr Tons/Yr:0

WIP:

Name: RHR ENTERPRISES  
 Address: 2721 Empire Ave  
 City,State,Zip: BURBANK, CA 91504  
 Region: 4  
 File Number: 104.0042  
**File Status: Historical**  
 Staff: MPS  
 Facility Suite: Not reported

**F37**  
**East**  
**< 1/8**  
**0.121 mi.**  
**639 ft.**

**PROP MASTERS INC.**  
**2721 EMPIRE AVE**  
**BURBANK, CA 91504**

**RCRA NonGen / NLR**

**1024805721**  
**CAL000265246**

**Site 4 of 8 in cluster F**

**Relative:**  
**Lower**  
**Actual:**  
**651 ft.**

RCRA Listings:

Date Form Received by Agency:	PROP MASTERS INC.	20030122
Handler Name:	PROP MASTERS INC.	
Handler Address:		2721 EMPIRE AVE
Handler City,State,Zip:		BURBANK, CA 91504
EPA ID:		CAL000265246
Contact Name:		HENRY BAGHDASSARIAN
Contact Address:		2721 EMPIRE AVE
Contact City,State,Zip:		BURBANK, CA 91504
Contact Telephone:		818-846-3915
Contact Fax:		Not reported
Contact Email:		PROPMASTERS@SBCGLOBAL.NET
Contact Title:		Not reported
EPA Region:		09
Land Type:		Not reported
Federal Waste Generator Description:		Not a generator, verified
Non-Notifier:		Not reported
Biennial Report Cycle:		Not reported
Accessibility:		Not reported
Active Site Indicator:		Handler Activities
State District Owner:		Not reported
State District:		Not reported
Mailing Address:		2721 EMPIRE AVE
Mailing City,State,Zip:		BURBANK, CA 91504-0000
Owner Name:	HENRY BAGHDASSARIAN	
Owner Type:		Other
Operator Name:	HENRY BAGHDASSARIAN	
Operator Type:		Other
Short-Term Generator Activity:		No
Importer Activity:		No
Mixed Waste Generator:		No
Transporter Activity:		No
Transfer Facility Activity:		No
Recycler Activity with Storage:		No
Small Quantity On-Site Burner Exemption:		No
Smelting Melting and Refining Furnace Exemption:		No
Underground Injection Control:		No

Map ID  
 Direction  
 Distance  
 Elevation

MAP FINDINGS

Site

Database(s)

EDR ID Number  
 EPA ID Number

**PROP MASTERS INC. (Continued)**

**1024805721**

Off-Site Waste Receipt:	No
Universal Waste Indicator:	Yes
Universal Waste Destination Facility:	Yes
Federal Universal Waste:	No
Active Site Fed-Reg Treatment Storage and Disposal Facility:	Not reported
Active Site Converter Treatment storage and Disposal Facility:	Not reported
Active Site State-Reg Treatment Storage and Disposal Facility:	Not reported
Active Site State-Reg Handler:	---
Federal Facility Indicator:	Not reported
Hazardous Secondary Material Indicator:	N
Sub-Part K Indicator:	Not reported
Commercial TSD Indicator:	No
Treatment Storage and Disposal Type:	Not reported
2018 GPRC Permit Baseline:	Not on the Baseline
2018 GPRC Renewals Baseline:	Not on the Baseline
Permit Renewals Workload Universe:	Not reported
Permit Workload Universe:	Not reported
Permit Progress Universe:	Not reported
Post-Closure Workload Universe:	Not reported
Closure Workload Universe:	Not reported
202 GPRC Corrective Action Baseline:	No
Corrective Action Workload Universe:	No
Subject to Corrective Action Universe:	No
Non-TSDs Where RCRA CA has Been Imposed Universe:	No
TSDs Potentially Subject to CA Under 3004 (u)/(v) Universe:	No
TSDs Only Subject to CA under Discretionary Auth Universe:	No
Corrective Action Priority Ranking:	No NCAPS ranking
Environmental Control Indicator:	No
Institutional Control Indicator:	No
Human Exposure Controls Indicator:	N/A
Groundwater Controls Indicator:	N/A
Operating TSD Universe:	Not reported
Full Enforcement Universe:	Not reported
Significant Non-Complier Universe:	No
Unaddressed Significant Non-Complier Universe:	No
Addressed Significant Non-Complier Universe:	No
Significant Non-Complier With a Compliance Schedule Universe:	No
Financial Assurance Required:	Not reported
Handler Date of Last Change:	20180905
Recognized Trader-Importer:	No
Recognized Trader-Exporter:	No
Importer of Spent Lead Acid Batteries:	No
Exporter of Spent Lead Acid Batteries:	No
Recycler Activity Without Storage:	No
Manifest Broker:	No
Sub-Part P Indicator:	No

**Handler - Owner Operator:**

Owner/Operator Indicator:	Owner
Owner/Operator Name:	HENRY BAGHDASSARIAN
Legal Status:	Other
Date Became Current:	Not reported
Date Ended Current:	Not reported
Owner/Operator Address:	2721 EMPIRE AVE
Owner/Operator City,State,Zip:	BURBANK, CA 91504-0000
Owner/Operator Telephone:	818-846-3915

Map ID  
 Direction  
 Distance  
 Elevation

MAP FINDINGS

Site

Database(s)

EDR ID Number  
 EPA ID Number

**PROP MASTERS INC. (Continued)**

**1024805721**

Owner/Operator Telephone Ext: Not reported  
 Owner/Operator Fax: Not reported  
 Owner/Operator Email: Not reported

Owner/Operator Indicator: Operator  
 Owner/Operator Name: HENRY BAGHDASSARIAN  
 Legal Status: Other  
 Date Became Current: Not reported  
 Date Ended Current: Not reported  
 Owner/Operator Address: 2721 EMPIRE AVE  
 Owner/Operator City,State,Zip: BURBANK, CA 91504  
 Owner/Operator Telephone: 818-846-3915  
 Owner/Operator Telephone Ext: Not reported  
 Owner/Operator Fax: Not reported  
 Owner/Operator Email: Not reported

Historic Generators:  
 Receive Date: 20030122  
 Handler Name: PROP MASTERS INC.  
 Federal Waste Generator Description: Not a generator, verified  
 State District Owner: Not reported  
 Large Quantity Handler of Universal Waste: No  
 Recognized Trader Importer: No  
 Recognized Trader Exporter: No  
 Spent Lead Acid Battery Importer: No  
 Spent Lead Acid Battery Exporter: No  
 Current Record: Yes  
 Non Storage Recycler Activity: Not reported  
 Electronic Manifest Broker: Not reported

List of NAICS Codes and Descriptions:  
 NAICS Code: 51412  
 NAICS Description: LIBRARIES AND ARCHIVES

Facility Has Received Notices of Violations:  
 Violations: No Violations Found

Evaluation Action Summary:  
 Evaluations: No Evaluations Found

**G38**  
**WSW**  
 < 1/8  
 0.121 mi.  
 640 ft.

**PROVENZANO CERAMICS**  
**3210 VANOWEN ST**  
**BURBANK, CA 91505**  
 Site 1 of 2 in cluster G

**CPS-SLIC** **S102531860**  
**LOS ANGELES CO. HMS** **N/A**  
**WIP**

**Relative:** CPS-SLIC:  
**Higher** Name: PROVENZANO CERAMICS  
 Address: 3210 VANOWEN ST.  
**Actual:** City,State,Zip: BURBANK, CA 91505  
 662 ft. Region: STATE  
**Facility Status:** **Completed - Case Closed**  
 Status Date: 07/29/1998  
 Global Id: T10000014604  
 Lead Agency: LOS ANGELES RWQCB (REGION 4)

Map ID  
Direction  
Distance  
Elevation

MAP FINDINGS

Site

Database(s)

EDR ID Number  
EPA ID Number

**PROVENZANO CERAMICS (Continued)**

**S102531860**

Lead Agency Case Number: Not reported  
Latitude: 34.19083  
Longitude: -118.34624  
Case Type: Cleanup Program Site  
Case Worker: WIP  
Local Agency: Not reported  
RB Case Number: 104.0203  
File Location: Not reported  
Potential Media Affected: Not reported  
Potential Contaminants of Concern: Not reported  
Site History: Not reported

Click here to access the California GeoTracker records for this facility:

**LOS ANGELES CO. HMS:**

Name: WALTON EMMICK  
Address: 3210 VANOWEN ST  
City,State,Zip: BURBANK, CA 91504  
Region: LA  
Permit Category: Not reported  
Facility Id: 016875-024289  
Facility Type: Not reported  
Facility Status: OPEN  
Area: 3E  
Permit Number: Not reported  
Permit Status: Not reported

**WIP:**

Name: PROVENZANO CERAMICS  
Address: 3210 Vanowen St  
City,State,Zip: BURBANK, CA 91505  
Region: 4  
File Number: 104.0203  
**File Status: Historical**  
Staff: WS  
Facility Suite: Not reported

**D39**  
**SSW**  
**< 1/8**  
**0.123 mi.**  
**652 ft.**

**WILLIAMS ENGRAVING CO.**  
**3101 VALHALLA DR.**  
**BURBANK, CA 91505**  
**Site 7 of 9 in cluster D**

**CPS-SLIC** **S106764581**  
**WIP** **N/A**

**Relative:**  
**Lower**  
**Actual:**  
**655 ft.**

**CPS-SLIC:**  
Name: WILLIAMS ENGRAVING CO.  
Address: 3101 VALHALLA DR.  
City,State,Zip: BURBANK, CA 91505  
Region: STATE  
**Facility Status: Completed - Case Closed**  
Status Date: 01/30/1997  
Global Id: T10000015239  
Lead Agency: LOS ANGELES RWQCB (REGION 4)  
Lead Agency Case Number: Not reported  
Latitude: 34.19023  
Longitude: -118.34462  
Case Type: Cleanup Program Site  
Case Worker: WIP

Map ID  
Direction  
Distance  
Elevation

MAP FINDINGS

Site

Database(s)

EDR ID Number  
EPA ID Number

**WILLIAMS ENGRAVING CO. (Continued)**

**S106764581**

Local Agency: Not reported  
RB Case Number: 104.1148  
File Location: Not reported  
Potential Media Affected: Not reported  
Potential Contaminants of Concern: Not reported  
Site History: Not reported

[Click here to access the California GeoTracker records for this facility:](#)

WIP:

Name: WILLIAMS ENGRAVING CO.  
Address: 3101 Valhalla Dr  
City,State,Zip: BURBANK, CA 91505  
Region: 4  
File Number: 104.1148  
**File Status: Historical**  
Staff: EN  
Facility Suite: Not reported

**D40**  
**SSW**  
**< 1/8**  
**0.123 mi.**  
**652 ft.**

**SUN LABEL**  
**3103 VALHALLA DR**  
**BURBANK, CA 91505**

**LOS ANGELES CO. HMS** **S103989774**  
**WIP** **N/A**

**Site 8 of 9 in cluster D**

**Relative:**  
**Lower**  
**Actual:**  
**656 ft.**

LOS ANGELES CO. HMS:  
Name: SUN LABEL  
Address: 3103 VALHALLA DR  
City,State,Zip: BURBANK, CA 91505  
Region: LA  
Permit Category: Not reported  
Facility Id: 025946-035432  
Facility Type: Not reported  
Facility Status: OPEN  
Area: 3E  
Permit Number: Not reported  
Permit Status: Not reported

WIP:

Name: THOUGHT FACTORY  
Address: 3103 Valhalla Dr  
City,State,Zip: BURBANK, CA 91505  
Region: 4  
File Number: 104.1058  
**File Status: Historical**  
Staff: LM  
Facility Suite: Not reported

Map ID  
Direction  
Distance  
Elevation

MAP FINDINGS

Site

Database(s)

EDR ID Number  
EPA ID Number

D41  
SSW  
< 1/8  
0.123 mi.  
652 ft.

**THOUGHT FACTORY**  
**3103 VALHALLA DR.**  
**BURBANK, CA 91505**

**Site 9 of 9 in cluster D**

**CPS-SLIC** **S113087080**  
**HAZNET** **N/A**  
**HWTS**

**Relative:**  
**Lower**

CPS-SLIC:

**Actual:**  
**656 ft.**

Name: THOUGHT FACTORY  
Address: 3103 VALHALLA DR.  
City,State,Zip: BURBANK, CA 91505  
Region: STATE  
**Facility Status: Completed - Case Closed**  
Status Date: 01/18/1990  
Global Id: T10000015223  
Lead Agency: LOS ANGELES RWQCB (REGION 4)  
Lead Agency Case Number: Not reported  
Latitude: 34.19023  
Longitude: -118.34464  
Case Type: Cleanup Program Site  
Case Worker: WIP  
Local Agency: Not reported  
RB Case Number: 104.1058  
File Location: Not reported  
Potential Media Affected: Not reported  
Potential Contaminants of Concern: Not reported  
Site History: Not reported

[Click here to access the California GeoTracker records for this facility:](#)

HAZNET:

Name: SUN LABEL  
Address: 3103 VALHALLA DR  
Address 2: Not reported  
City,State,Zip: BURBANK, CA 915050000  
Contact: GARY SUNDELL/OWNER  
Telephone: 8185634303  
Mailing Name: Not reported  
Mailing Address: 3103 W VALHALLA DR

Year: 2002  
Gepaid: CAL000162717  
TSD EPA ID: WAH000016212  
CA Waste Code: 214 - Unspecified solvent mixture  
Disposal Method: R01 - Recycler  
Tons: 0.216

Year: 2001  
Gepaid: CAL000162717  
TSD EPA ID: WAH000007013  
CA Waste Code: 214 - Unspecified solvent mixture  
Disposal Method: R01 - Recycler  
Tons: 0.216

Year: 2000  
Gepaid: CAL000162717  
TSD EPA ID: CAD008252405  
CA Waste Code: 133 - Aqueous solution with total organic residues 10 percent or more  
Disposal Method: R01 - Recycler  
Tons: 0.1251

Map ID  
Direction  
Distance  
Elevation

MAP FINDINGS

Site

Database(s)

EDR ID Number  
EPA ID Number

THOUGHT FACTORY (Continued)

S113087080

Year: 2000  
Gepaid: CAL000162717  
TSD EPA ID: WAH000007013  
CA Waste Code: 212 - Oxygenated solvents (acetone, butanol, ethyl acetate, etc.)  
Disposal Method: R01 - Recycler  
Tons: 0.099

Year: 2000  
Gepaid: CAL000162717  
TSD EPA ID: WAH000007013  
CA Waste Code: 212 - Oxygenated solvents (acetone, butanol, ethyl acetate, etc.)  
Disposal Method: -  
Tons: 0.099

Year: 1998  
Gepaid: CAL000162717  
TSD EPA ID: CAD003963592  
CA Waste Code: 541 - Photochemicals/photoprocessing waste  
Disposal Method: R01 - Recycler  
Tons: 0.0625

Year: 1996  
Gepaid: CAL000162717  
TSD EPA ID: WAD980978142  
CA Waste Code: 212 - Oxygenated solvents (acetone, butanol, ethyl acetate, etc.)  
Disposal Method: R01 - Recycler  
Tons: 0.3333

Year: 1995  
Gepaid: CAL000162717  
TSD EPA ID: CAT080022148  
CA Waste Code: 343 - Unspecified organic liquid mixture  
Disposal Method: H01 - Transfer Station  
Tons: 0.102

Year: 1995  
Gepaid: CAL000162717  
TSD EPA ID: CAD000088252  
CA Waste Code: 541 - Photochemicals/photoprocessing waste  
Disposal Method: H01 - Transfer Station  
Tons: 0.1251

Additional Info:

Year: 2002  
Gen EPA ID: CAL000162717

Shipment Date: 20020812  
Creation Date: 1/31/2003 15:02:08  
Receipt Date: 20020815  
Manifest ID: 21268907  
Trans EPA ID: WAH000016212  
Trans Name: Not reported  
Trans 2 EPA ID: Not reported  
Trans 2 Name: Not reported  
TSD EPA ID: WAH000016212  
Trans Name: Not reported



Map ID  
Direction  
Distance  
Elevation

MAP FINDINGS

Site

Database(s)

EDR ID Number  
EPA ID Number

THOUGHT FACTORY (Continued)

S113087080

TSDF Alt EPA ID: Not reported  
TSDF Alt Name: Not reported  
Waste Code Description: 214 - Unspecified solvent mixture  
RCRA Code: Not reported  
Meth Code: R01 - Recycler  
Quantity Tons: 0.108  
Waste Quantity: 30  
Quantity Unit: G  
Additional Code 1: Not reported  
Additional Code 2: Not reported  
Additional Code 3: Not reported  
Additional Code 4: Not reported  
Additional Code 5: Not reported

Shipment Date: 20020312  
Creation Date: 7/22/2002 18:31:22  
Receipt Date: 20020314  
Manifest ID: 20103557  
Trans EPA ID: WAH000016212  
Trans Name: Not reported  
Trans 2 EPA ID: Not reported  
Trans 2 Name: Not reported  
TSDF EPA ID: WAH000016212  
Trans Name: Not reported  
TSDF Alt EPA ID: Not reported  
TSDF Alt Name: Not reported  
Waste Code Description: 214 - Unspecified solvent mixture  
RCRA Code: Not reported  
Meth Code: R01 - Recycler  
Quantity Tons: 0.108  
Waste Quantity: 30  
Quantity Unit: G  
Additional Code 1: Not reported  
Additional Code 2: Not reported  
Additional Code 3: Not reported  
Additional Code 4: Not reported  
Additional Code 5: Not reported

Additional Info:

Year: 2001  
Gen EPA ID: CAL000162717

Shipment Date: 20011009  
Creation Date: 1/16/2002 0:00:00  
Receipt Date: 20011012  
Manifest ID: 20103565  
Trans EPA ID: WAH000007013  
Trans Name: Not reported  
Trans 2 EPA ID: Not reported  
Trans 2 Name: Not reported  
TSDF EPA ID: WAH000007013  
Trans Name: Not reported  
TSDF Alt EPA ID: Not reported  
TSDF Alt Name: Not reported  
Waste Code Description: 214 - Unspecified solvent mixture  
RCRA Code: Not reported  
Meth Code: R01 - Recycler

Map ID  
Direction  
Distance  
Elevation

MAP FINDINGS

Site

Database(s)

EDR ID Number  
EPA ID Number

THOUGHT FACTORY (Continued)

S113087080

Quantity Tons: 0.108  
Waste Quantity: 30  
Quantity Unit: G  
Additional Code 1: Not reported  
Additional Code 2: Not reported  
Additional Code 3: Not reported  
Additional Code 4: Not reported  
Additional Code 5: Not reported

Shipment Date: 20010409  
Creation Date: 6/20/2001 0:00:00  
Receipt Date: 20010411  
Manifest ID: 20103396  
Trans EPA ID: WAH000007013  
Trans Name: Not reported  
Trans 2 EPA ID: Not reported  
Trans 2 Name: Not reported  
TSDf EPA ID: WAH000007013  
Trans Name: Not reported  
TSDf Alt EPA ID: Not reported  
TSDf Alt Name: Not reported  
Waste Code Description: 214 - Unspecified solvent mixture  
RCRA Code: Not reported  
Meth Code: R01 - Recycler  
Quantity Tons: 0.108  
Waste Quantity: 30  
Quantity Unit: G  
Additional Code 1: Not reported  
Additional Code 2: Not reported  
Additional Code 3: Not reported  
Additional Code 4: Not reported  
Additional Code 5: Not reported

Additional Info:  
Year: 2000  
Gen EPA ID: CAL000162717

Shipment Date: 20001010  
Creation Date: 12/13/2000 0:00:00  
Receipt Date: 20001012  
Manifest ID: 20103280  
Trans EPA ID: WAH000007013  
Trans Name: Not reported  
Trans 2 EPA ID: Not reported  
Trans 2 Name: Not reported  
TSDf EPA ID: WAH000007013  
Trans Name: Not reported  
TSDf Alt EPA ID: Not reported  
TSDf Alt Name: Not reported  
Waste Code Description: 212 - Oxygenated solvents (acetone, butanol, ethyl acetate, etc.)  
RCRA Code: Not reported  
Meth Code: R01 - Recycler  
Quantity Tons: 0.099  
Waste Quantity: 30  
Quantity Unit: G  
Additional Code 1: Not reported  
Additional Code 2: Not reported

Map ID  
Direction  
Distance  
Elevation

MAP FINDINGS

Site

Database(s)

EDR ID Number  
EPA ID Number

THOUGHT FACTORY (Continued)

S113087080

Additional Code 3: Not reported  
Additional Code 4: Not reported  
Additional Code 5: Not reported

Shipment Date: 20000505  
Creation Date: 7/12/2000 0:00:00  
Receipt Date: 20000508  
Manifest ID: 98381496  
Trans EPA ID: WAH000007013  
Trans Name: Not reported  
Trans 2 EPA ID: Not reported  
Trans 2 Name: Not reported  
TSDf EPA ID: CAD008252405  
Trans Name: Not reported  
TSDf Alt EPA ID: CAD008252405  
TSDf Alt Name: Not reported  
Waste Code Description: 133 - Aqueous solution with 10% or more total organic residues  
RCRA Code: Not reported  
Meth Code: R01 - Recycler  
Quantity Tons: 0.1251  
Waste Quantity: 30  
Quantity Unit: G  
Additional Code 1: Not reported  
Additional Code 2: Not reported  
Additional Code 3: Not reported  
Additional Code 4: Not reported  
Additional Code 5: Not reported

Shipment Date: 20000410  
Creation Date: 6/7/2000 0:00:00  
Receipt Date: 20000412  
Manifest ID: 98381492  
Trans EPA ID: WAH000007013  
Trans Name: Not reported  
Trans 2 EPA ID: Not reported  
Trans 2 Name: Not reported  
TSDf EPA ID: WAH000007013  
Trans Name: Not reported  
TSDf Alt EPA ID: Not reported  
TSDf Alt Name: Not reported  
Waste Code Description: 212 - Oxygenated solvents (acetone, butanol, ethyl acetate, etc.)  
RCRA Code: Not reported  
Meth Code: - Not reported  
Quantity Tons: 0.099  
Waste Quantity: 30  
Quantity Unit: G  
Additional Code 1: Not reported  
Additional Code 2: Not reported  
Additional Code 3: Not reported  
Additional Code 4: Not reported  
Additional Code 5: Not reported

Additional Info:  
Year: 1998  
Gen EPA ID: CAL000162717  
  
Shipment Date: 19980702

Map ID  
Direction  
Distance  
Elevation

MAP FINDINGS

Site

Database(s)

EDR ID Number  
EPA ID Number

THOUGHT FACTORY (Continued)

S113087080

Creation Date: 10/1/1998 0:00:00  
Receipt Date: 19980708  
Manifest ID: 98343921  
Trans EPA ID: CAD981446156  
Trans Name: Not reported  
Trans 2 EPA ID: Not reported  
Trans 2 Name: Not reported  
TSDf EPA ID: CAD003963592  
Trans Name: Not reported  
TSDf Alt EPA ID: CAD003963592  
TSDf Alt Name: Not reported  
Waste Code Description: 541 - Photochemicals / photo processing waste  
RCRA Code: D011  
Meth Code: R01 - Recycler  
Quantity Tons: 0.0625  
Waste Quantity: 15  
Quantity Unit: G  
Additional Code 1: Not reported  
Additional Code 2: Not reported  
Additional Code 3: Not reported  
Additional Code 4: Not reported  
Additional Code 5: Not reported

Additional Info:

Year: 1996  
Gen EPA ID: CAL000162717

Shipment Date: 19961204  
Creation Date: 5/20/1997 0:00:00  
Receipt Date: 19961206  
Manifest ID: 95140235  
Trans EPA ID: CAD981634116  
Trans Name: Not reported  
Trans 2 EPA ID: Not reported  
Trans 2 Name: Not reported  
TSDf EPA ID: WAD980978142  
Trans Name: Not reported  
TSDf Alt EPA ID: Not reported  
TSDf Alt Name: Not reported  
Waste Code Description: 212 - Oxygenated solvents (acetone, butanol, ethyl acetate, etc.)  
RCRA Code: Not reported  
Meth Code: R01 - Recycler  
Quantity Tons: 0.0033  
Waste Quantity: 1  
Quantity Unit: G  
Additional Code 1: Not reported  
Additional Code 2: Not reported  
Additional Code 3: Not reported  
Additional Code 4: Not reported  
Additional Code 5: Not reported

Shipment Date: 19960730  
Creation Date: 5/20/1997 0:00:00  
Receipt Date: 19960805  
Manifest ID: 95140119  
Trans EPA ID: CAD076548635  
Trans Name: Not reported

Map ID  
Direction  
Distance  
Elevation

MAP FINDINGS

Site

Database(s)

EDR ID Number  
EPA ID Number

THOUGHT FACTORY (Continued)

S113087080

Trans 2 EPA ID: Not reported  
Trans 2 Name: Not reported  
TSDf EPA ID: WAD980978142  
Trans Name: Not reported  
TSDf Alt EPA ID: Not reported  
TSDf Alt Name: Not reported  
Waste Code Description: 212 - Oxygenated solvents (acetone, butanol, ethyl acetate, etc.)  
RCRA Code: Not reported  
Meth Code: R01 - Recycler  
Quantity Tons: 0.099  
Waste Quantity: 30  
Quantity Unit: G  
Additional Code 1: Not reported  
Additional Code 2: Not reported  
Additional Code 3: Not reported  
Additional Code 4: Not reported  
Additional Code 5: Not reported

Shipment Date: 19960328  
Creation Date: 10/16/1996 0:00:00  
Receipt Date: 19960412  
Manifest ID: 92878740  
Trans EPA ID: CAD076548635  
Trans Name: Not reported  
Trans 2 EPA ID: Not reported  
Trans 2 Name: Not reported  
TSDf EPA ID: WAD980978142  
Trans Name: Not reported  
TSDf Alt EPA ID: Not reported  
TSDf Alt Name: Not reported  
Waste Code Description: 212 - Oxygenated solvents (acetone, butanol, ethyl acetate, etc.)  
RCRA Code: D001  
Meth Code: R01 - Recycler  
Quantity Tons: 0.231  
Waste Quantity: 70  
Quantity Unit: G  
Additional Code 1: Not reported  
Additional Code 2: Not reported  
Additional Code 3: Not reported  
Additional Code 4: Not reported  
Additional Code 5: Not reported

Additional Info:

Year: 1995  
Gen EPA ID: CAL000162717

Shipment Date: 19950508  
Creation Date: 10/24/1995 0:00:00  
Receipt Date: 19950509  
Manifest ID: 93626473  
Trans EPA ID: CAD980585293  
Trans Name: Not reported  
Trans 2 EPA ID: Not reported  
Trans 2 Name: Not reported  
TSDf EPA ID: CAT080022148  
Trans Name: Not reported  
TSDf Alt EPA ID: Not reported

Map ID  
Direction  
Distance  
Elevation

MAP FINDINGS

Site

Database(s)

EDR ID Number  
EPA ID Number

**THOUGHT FACTORY (Continued)**

**S113087080**

TSDF Alt Name: Not reported  
Waste Code Description: 343 - Unspecified organic liquid mixture  
RCRA Code: Not reported  
Meth Code: H01 - Transfer Station  
Quantity Tons: 0.102  
Waste Quantity: 30  
Quantity Unit: G  
Additional Code 1: Not reported  
Additional Code 2: Not reported  
Additional Code 3: Not reported  
Additional Code 4: Not reported  
Additional Code 5: Not reported

Shipment Date: 19950508  
Creation Date: 10/24/1995 0:00:00  
Receipt Date: 19950515  
Manifest ID: 93626472  
Trans EPA ID: CAD980585293  
Trans Name: Not reported  
Trans 2 EPA ID: Not reported  
Trans 2 Name: Not reported  
TSDF EPA ID: CAD000088252  
Trans Name: Not reported  
TSDF Alt EPA ID: Not reported  
TSDF Alt Name: Not reported  
Waste Code Description: 541 - Photochemicals / photo processing waste  
RCRA Code: D011  
Meth Code: H01 - Transfer Station  
Quantity Tons: 0.1251  
Waste Quantity: 30  
Quantity Unit: G  
Additional Code 1: Not reported  
Additional Code 2: Not reported  
Additional Code 3: Not reported  
Additional Code 4: Not reported  
Additional Code 5: Not reported

**HWTS:**

Name: SUN LABEL  
Address: 3103 VALHALLA DR  
Address 2: Not reported  
City,State,Zip: BURBANK, CA 91505  
EPA ID: CAL000162717  
Inactive Date: 06/30/2002  
Create Date: 04/28/1995  
Last Act Date: Not reported  
Mailing Name: Not reported  
Mailing Address: 3103 W VALHALLA DR  
Mailing Address 2: Not reported  
Mailing City,State,Zip: BURBANK, CA 915051234  
Owner Name: GARY SUNDELL  
Owner Address: 3103 W VALHALLA DR  
Owner Address 2: Not reported  
Owner City,State,Zip: BURBANK, CA 915051234  
Contact Name: GARY SUNDELL/OWNER  
Contact Address: 3103 W VALHALLA DR  
Contact Address 2: Not reported

Map ID  
Direction  
Distance  
Elevation

MAP FINDINGS

Site

Database(s)

EDR ID Number  
EPA ID Number

**THOUGHT FACTORY (Continued)**

**S113087080**

City,State,Zip: BURBANK, CA 915051234  
Facility Status: Inactive  
Facility Type: PERMANENT  
Category: STATE  
Latitude: 34.190255  
Longitude: -118.344672

**G42**  
**WSW**  
**1/8-1/4**  
**0.126 mi.**  
**664 ft.**  
  
**Relative:**  
**Higher**  
  
**Actual:**  
**662 ft.**

**TRIBAL SCENERY**  
**3216 VANOWEN ST**  
**BURBANK, CA 91505**  
  
**Site 2 of 2 in cluster G**

**RCRA-SQG 1000472960**  
**CPS-SLIC CAD982436545**  
**FINDS**  
**ECHO**  
**HAZNET**  
**WIP**  
**CERS**  
**HWTS**

RCRA Listings:  
Date Form Received by Agency: 19931029  
Handler Name: TRIBAL SCENERY  
Handler Address: 3216 VANOWEN ST  
Handler City,State,Zip: BURBANK, CA 91505  
EPA ID: CAD982436545  
Contact Name: JOHN MAZZOLA  
Contact Address: 3216 VANOWEN ST  
Contact City,State,Zip: BURBANK, CA 91505  
Contact Telephone: 818-558-4045  
Contact Fax: Not reported  
Contact Email: Not reported  
Contact Title: Not reported  
EPA Region: 09  
Land Type: Private  
Federal Waste Generator Description: Small Quantity Generator  
Non-Notifier: Not reported  
Biennial Report Cycle: Not reported  
Accessibility: Not reported  
Active Site Indicator: Handler Activities  
State District Owner: CA  
State District: 3  
Mailing Address: 3216 VANOWEN ST  
Mailing City,State,Zip: BURBANK, CA 91505  
Owner Name: AMGAD ABOUZAMZAM  
Owner Type: Private  
Operator Name: NOT REQUIRED  
Operator Type: Private  
Short-Term Generator Activity: No  
Importer Activity: No  
Mixed Waste Generator: No  
Transporter Activity: No  
Transfer Facility Activity: No  
Recycler Activity with Storage: No  
Small Quantity On-Site Burner Exemption: No  
Smelting Melting and Refining Furnace Exemption: No  
Underground Injection Control: No  
Off-Site Waste Receipt: No  
Universal Waste Indicator: No  
Universal Waste Destination Facility: No  
Federal Universal Waste: No  
Active Site Fed-Reg Treatment Storage and Disposal Facility: Not reported

Map ID  
 Direction  
 Distance  
 Elevation

MAP FINDINGS

Site

Database(s)

EDR ID Number  
 EPA ID Number

**TRIBAL SCENERY (Continued)**

**1000472960**

Active Site Converter Treatment storage and Disposal Facility:	Not reported
Active Site State-Reg Treatment Storage and Disposal Facility:	Not reported
Active Site State-Reg Handler:	---
Federal Facility Indicator:	Not reported
Hazardous Secondary Material Indicator:	NN
Sub-Part K Indicator:	Not reported
Commercial TSD Indicator:	No
Treatment Storage and Disposal Type:	Not reported
2018 GPRA Permit Baseline:	Not on the Baseline
2018 GPRA Renewals Baseline:	Not on the Baseline
Permit Renewals Workload Universe:	Not reported
Permit Workload Universe:	Not reported
Permit Progress Universe:	Not reported
Post-Closure Workload Universe:	Not reported
Closure Workload Universe:	Not reported
202 GPRA Corrective Action Baseline:	No
Corrective Action Workload Universe:	No
Subject to Corrective Action Universe:	No
Non-TSDFs Where RCRA CA has Been Imposed Universe:	No
TSDFs Potentially Subject to CA Under 3004 (u)/(v) Universe:	No
TSDFs Only Subject to CA under Discretionary Auth Universe:	No
Corrective Action Priority Ranking:	No NCAPS ranking
Environmental Control Indicator:	No
Institutional Control Indicator:	No
Human Exposure Controls Indicator:	N/A
Groundwater Controls Indicator:	N/A
Operating TSDF Universe:	Not reported
Full Enforcement Universe:	Not reported
Significant Non-Complier Universe:	No
Unaddressed Significant Non-Complier Universe:	No
Addressed Significant Non-Complier Universe:	No
Significant Non-Complier With a Compliance Schedule Universe:	No
Financial Assurance Required:	Not reported
Handler Date of Last Change:	20020627
Recognized Trader-Importer:	No
Recognized Trader-Exporter:	No
Importer of Spent Lead Acid Batteries:	No
Exporter of Spent Lead Acid Batteries:	No
Recycler Activity Without Storage:	Not reported
Manifest Broker:	Not reported
Sub-Part P Indicator:	No

**Handler - Owner Operator:**

Owner/Operator Indicator:	Operator
Owner/Operator Name: NOT REQUIRED	
Legal Status:	Private
Date Became Current:	Not reported
Date Ended Current:	Not reported
Owner/Operator Address:	NOT REQUIRED
Owner/Operator City,State,Zip:	NOT REQUIRED, ME 99999
Owner/Operator Telephone:	415-555-1212
Owner/Operator Telephone Ext:	Not reported
Owner/Operator Fax:	Not reported
Owner/Operator Email:	Not reported

Owner/Operator Indicator: Owner



Map ID  
Direction  
Distance  
Elevation

MAP FINDINGS

Site

Database(s)

EDR ID Number  
EPA ID Number

**TRIBAL SCENERY (Continued)**

1000472960

Owner/Operator Name: AMGAD ABOUZAMZAM  
Legal Status: Private  
Date Became Current: Not reported  
Date Ended Current: Not reported  
Owner/Operator Address: 1962 CANYON DR  
Owner/Operator City,State,Zip: HOLLYWOOD, CA 90068  
Owner/Operator Telephone: 213-469-0318  
Owner/Operator Telephone Ext: Not reported  
Owner/Operator Fax: Not reported  
Owner/Operator Email: Not reported

Historic Generators:

Receive Date: 19931029  
Handler Name: TRIBAL SCENERY  
Federal Waste Generator Description: Small Quantity Generator  
State District Owner: CA  
Large Quantity Handler of Universal Waste: No  
Recognized Trader Importer: No  
Recognized Trader Exporter: No  
Spent Lead Acid Battery Importer: No  
Spent Lead Acid Battery Exporter: No  
Current Record: Yes  
Non Storage Recycler Activity: Not reported  
Electronic Manifest Broker: Not reported

List of NAICS Codes and Descriptions:

NAICS Codes: No NAICS Codes Found

Facility Has Received Notices of Violations:

Violations: No Violations Found

Evaluation Action Summary:

Evaluations: No Evaluations Found

CPS-SLIC:

Name: PACIFIC SPINNING & DRAWING  
Address: 3216 VANOWEN ST.  
City,State,Zip: BURBANK, CA 91505  
Region: STATE  
**Facility Status: Completed - Case Closed**  
Status Date: 11/13/1990  
Global Id: T10000015163  
Lead Agency: LOS ANGELES RWQCB (REGION 4)  
Lead Agency Case Number: Not reported  
Latitude: 34.19116  
Longitude: -118.34655  
Case Type: Cleanup Program Site  
Case Worker: WIP  
Local Agency: Not reported  
RB Case Number: 104.0821  
File Location: Not reported  
Potential Media Affected: Not reported  
Potential Contaminants of Concern: Not reported  
Site History: Not reported

Map ID  
Direction  
Distance  
Elevation

MAP FINDINGS

Site

Database(s)

EDR ID Number  
EPA ID Number

**TRIBAL SCENERY (Continued)**

**1000472960**

Click here to access the California GeoTracker records for this facility:

**FINDS:**

Registry ID: 110002811789

Click Here for FRS Facility Detail Report:

**Environmental Interest/Information System:**

RCRAInfo is a national information system that supports the Resource Conservation and Recovery Act (RCRA) program through the tracking of events and activities related to facilities that generate, transport, and treat, store, or dispose of hazardous waste. RCRAInfo allows RCRA program staff to track the notification, permit, compliance, and corrective action activities required under RCRA.  
STATE MASTER

Click this hyperlink while viewing on your computer to access additional FINDS: detail in the EDR Site Report.

**ECHO:**

Envid: 1000472960  
Registry ID: 110002811789  
DFR URL: <http://echo.epa.gov/detailed-facility-report?fid=110002811789>  
Name: TRIBAL SCENERY  
Address: 3216 VANOWEN ST  
City,State,Zip: BURBANK, CA 91505

**HAZNET:**

Name: TRIBAL SCENERY  
Address: 3216 VANOWEN ST  
Address 2: Not reported  
City,State,Zip: BURBANK, CA 915050000  
Contact: MARK GLAVIANO/PAINT DEPT  
Telephone: 8185584045  
Mailing Name: Not reported  
Mailing Address: 3216 VANOWEN ST

Year: 2006  
Gepaid: CAD982436545  
TSD EPA ID: TXD077603371  
CA Waste Code: 461 - Paint sludge  
Disposal Method: H141 - Storage, Bulking, And/Or Transfer Off Site--No Treatment/Reovery (H010-H129) Or (H131-H135)  
Tons: Not reported

Year: 2006  
Gepaid: CAD982436545  
TSD EPA ID: TXD077603371  
CA Waste Code: 272 - Polymeric resin waste  
Disposal Method: H061 - Fuel Blending Prior To Energy Recovery At Another Site  
Tons: 0.05

Year: 2006  
Gepaid: CAD982436545  
TSD EPA ID: TXD077603371  
CA Waste Code: 281 - Adhesives

Map ID  
Direction  
Distance  
Elevation

MAP FINDINGS

Site

Database(s)

EDR ID Number  
EPA ID Number

TRIBAL SCENERY (Continued)

1000472960

Disposal Method: H141 - Storage, Bulking, And/Or Transfer Off Site--No Treatment/Reovery (H010-H129) Or (H131-H135)  
Tons: 0.05  
Year: 2006  
Gepaid: CAD982436545  
TSD EPA ID: TXD077603371  
CA Waste Code: 212 - Oxygenated solvents (acetone, butanol, ethyl acetate, etc.)  
Disposal Method: H061 - Fuel Blending Prior To Energy Recovery At Another Site  
Tons: Not reported  
Year: 2006  
Gepaid: CAD982436545  
TSD EPA ID: TXD077603371  
CA Waste Code: 272 - Polymeric resin waste  
Disposal Method: H141 - Storage, Bulking, And/Or Transfer Off Site--No Treatment/Reovery (H010-H129) Or (H131-H135)  
Tons: 0.05  
Year: 2004  
Gepaid: CAD982436545  
TSD EPA ID: CAT080033681  
CA Waste Code: 291 - Latex waste  
Disposal Method: R01 - Recycler  
Tons: 0.68805  
Year: 2001  
Gepaid: CAD982436545  
TSD EPA ID: CAD008302903  
CA Waste Code: 214 - Unspecified solvent mixture  
Disposal Method: R01 - Recycler  
Tons: 0.396  
Year: 2000  
Gepaid: CAD982436545  
TSD EPA ID: CAT000613893  
CA Waste Code: 212 - Oxygenated solvents (acetone, butanol, ethyl acetate, etc.)  
Disposal Method: H01 - Transfer Station  
Tons: 0.0385  
Year: 2000  
Gepaid: CAD982436545  
TSD EPA ID: CAD050806850  
CA Waste Code: 461 - Paint sludge  
Disposal Method: H01 - Transfer Station  
Tons: 0.8  
Year: 1999  
Gepaid: CAD982436545  
TSD EPA ID: CAT000613893  
CA Waste Code: 134 - Aqueous solution with total organic residues less than 10 percent  
Disposal Method: H01 - Transfer Station  
Tons: 0.126

Map ID  
Direction  
Distance  
Elevation

MAP FINDINGS

Site

Database(s)

EDR ID Number  
EPA ID Number

TRIBAL SCENERY (Continued)

1000472960

[Click this hyperlink](#) while viewing on your computer to access 13 additional CA HAZNET: record(s) in the EDR Site Report.

Additional Info:

Year:	2006
Gen EPA ID:	CAD982436545
Shipment Date:	20061130
Creation Date:	7/11/2007 18:30:05
Receipt Date:	20061213
Manifest ID:	000187412CEX
Trans EPA ID:	TXR000050930
Trans Name:	SAFETY-KLEEN SYSTEMS INC
Trans 2 EPA ID:	OKD981588791
Trans 2 Name:	TRIAD
TSDF EPA ID:	TXD077603371
Trans Name:	SAFETY-KLEEN SYSTEMS INC 000618
TSDF Alt EPA ID:	Not reported
TSDF Alt Name:	Not reported
Waste Code Description:	272 - Polymeric resin waste
RCRA Code:	Not reported
Meth Code:	H141 - Storage, Bulking, And/Or Transfer Off Site--No Treatment/Reovery (H010-H129) Or (H131-H135)
Quantity Tons:	0.05
Waste Quantity:	100
Quantity Unit:	P
Additional Code 1:	Not reported
Additional Code 2:	Not reported
Additional Code 3:	Not reported
Additional Code 4:	Not reported
Additional Code 5:	Not reported
Shipment Date:	20061130
Creation Date:	7/11/2007 18:30:05
Receipt Date:	20061213
Manifest ID:	000187412CEX
Trans EPA ID:	TXR000050930
Trans Name:	SAFETY-KLEEN SYSTEMS INC
Trans 2 EPA ID:	OKD981588791
Trans 2 Name:	TRIAD
TSDF EPA ID:	TXD077603371
Trans Name:	SAFETY-KLEEN SYSTEMS INC 000618
TSDF Alt EPA ID:	Not reported
TSDF Alt Name:	Not reported
Waste Code Description:	281 - Adhesives
RCRA Code:	Not reported
Meth Code:	H141 - Storage, Bulking, And/Or Transfer Off Site--No Treatment/Reovery (H010-H129) Or (H131-H135)
Quantity Tons:	0.05
Waste Quantity:	100
Quantity Unit:	P
Additional Code 1:	Not reported
Additional Code 2:	Not reported
Additional Code 3:	Not reported
Additional Code 4:	Not reported
Additional Code 5:	Not reported

Map ID  
Direction  
Distance  
Elevation

MAP FINDINGS

Site

Database(s)

EDR ID Number  
EPA ID Number

TRIBAL SCENERY (Continued)

1000472960

Shipment Date: 20061130  
Creation Date: 7/11/2007 18:30:05  
Receipt Date: 20061213  
Manifest ID: 000187412CEX  
Trans EPA ID: TXR000050930  
Trans Name: SAFETY-KLEEN SYSTEMS INC  
Trans 2 EPA ID: OKD981588791  
Trans 2 Name: TRIAD  
TSDf EPA ID: TXD077603371  
Trans Name: SAFETY-KLEEN SYSTEMS INC 000618  
TSDf Alt EPA ID: Not reported  
TSDf Alt Name: Not reported  
Waste Code Description: 272 - Polymeric resin waste  
RCRA Code: Not reported  
Meth Code: H061 - Fuel Blending Prior To Energy Recovery At Another Site  
Quantity Tons: 0.05  
Waste Quantity: 100  
Quantity Unit: P  
Additional Code 1: Not reported  
Additional Code 2: Not reported  
Additional Code 3: Not reported  
Additional Code 4: Not reported  
Additional Code 5: Not reported

Shipment Date: 20061114  
Creation Date: 7/11/2007 18:30:11  
Receipt Date: 20061128  
Manifest ID: 000187234CEX  
Trans EPA ID: TXR000050930  
Trans Name: SAFETY-KLEEN SYSTEMS INC  
Trans 2 EPA ID: OKD981588791  
Trans 2 Name: TRIAD TRANSP INC  
TSDf EPA ID: TXD077603371  
Trans Name: SAFETY-KLEEN SYSTEMS INC  
TSDf Alt EPA ID: Not reported  
TSDf Alt Name: Not reported  
Waste Code Description: 212 - Oxygenated solvents (acetone, butanol, ethyl acetate, etc.  
RCRA Code: F005  
Meth Code: H061 - Fuel Blending Prior To Energy Recovery At Another Site  
Quantity Tons: Not reported  
Waste Quantity: 1000  
Quantity Unit: P  
Additional Code 1: F003  
Additional Code 2: F002  
Additional Code 3: D001  
Additional Code 4: Not reported  
Additional Code 5: Not reported

Shipment Date: 20061114  
Creation Date: 7/11/2007 18:30:11  
Receipt Date: 20061128  
Manifest ID: 000187234CEX  
Trans EPA ID: TXR000050930  
Trans Name: SAFETY-KLEEN SYSTEMS INC  
Trans 2 EPA ID: OKD981588791  
Trans 2 Name: TRIAD TRANSP INC  
TSDf EPA ID: TXD077603371

Map ID  
Direction  
Distance  
Elevation

MAP FINDINGS

Site

Database(s)

EDR ID Number  
EPA ID Number

TRIBAL SCENERY (Continued)

1000472960

Trans Name: SAFETY-KLEEN SYSTEMS INC  
TSDf Alt EPA ID: Not reported  
TSDf Alt Name: Not reported  
Waste Code Description: 461 - Paint sludge  
RCRA Code: D035  
Meth Code: H141 - Storage, Bulking, And/Or Transfer Off Site--No Treatment/Reovery (H010-H129) Or (H131-H135)  
Quantity Tons: Not reported  
Waste Quantity: 700  
Quantity Unit: P  
Additional Code 1: D001  
Additional Code 2: Not reported  
Additional Code 3: Not reported  
Additional Code 4: Not reported  
Additional Code 5: Not reported

Additional Info:

Year: 2004  
Gen EPA ID: CAD982436545

Shipment Date: 20040310  
Creation Date: 10/1/2004 18:31:09  
Receipt Date: 20040316  
Manifest ID: 23004782  
Trans EPA ID: CAR000045278  
Trans Name: IDR ENVIRONMENTAL  
Trans 2 EPA ID: Not reported  
Trans 2 Name: Not reported  
TSDf EPA ID: CAT080033681  
Trans Name: D/K ENVIRONMENTAL  
TSDf Alt EPA ID: CAT080033681  
TSDf Alt Name: Not reported  
Waste Code Description: 291 - Latex waste  
RCRA Code: Not reported  
Meth Code: R01 - Recycler  
Quantity Tons: 0.68805  
Waste Quantity: 165  
Quantity Unit: G  
Additional Code 1: Not reported  
Additional Code 2: Not reported  
Additional Code 3: Not reported  
Additional Code 4: Not reported  
Additional Code 5: Not reported

Additional Info:

Year: 2001  
Gen EPA ID: CAD982436545

Shipment Date: 20011019  
Creation Date: 1/16/2002 0:00:00  
Receipt Date: 20011023  
Manifest ID: 21043355  
Trans EPA ID: CAR000094748  
Trans Name: Not reported  
Trans 2 EPA ID: Not reported  
Trans 2 Name: Not reported

Map ID  
Direction  
Distance  
Elevation

MAP FINDINGS

Site

Database(s)

EDR ID Number  
EPA ID Number

TRIBAL SCENERY (Continued)

1000472960

TSDF EPA ID: CAD008302903  
Trans Name: Not reported  
TSDF Alt EPA ID: Not reported  
TSDF Alt Name: Not reported  
Waste Code Description: 214 - Unspecified solvent mixture  
RCRA Code: D001  
Meth Code: R01 - Recycler  
Quantity Tons: 0.396  
Waste Quantity: 110  
Quantity Unit: G  
Additional Code 1: Not reported  
Additional Code 2: Not reported  
Additional Code 3: Not reported  
Additional Code 4: Not reported  
Additional Code 5: Not reported

Additional Info:

Year: 2000  
Gen EPA ID: CAD982436545

Shipment Date: 20000822  
Creation Date: 11/14/2000 0:00:00  
Receipt Date: 20000830  
Manifest ID: 99346794  
Trans EPA ID: ILD984908202  
Trans Name: Not reported  
Trans 2 EPA ID: SCR000074591  
Trans 2 Name: Not reported  
TSDF EPA ID: CAD050806850  
Trans Name: Not reported  
TSDF Alt EPA ID: Not reported  
TSDF Alt Name: Not reported  
Waste Code Description: 461 - Paint sludge  
RCRA Code: D001  
Meth Code: H01 - Transfer Station  
Quantity Tons: 0.8  
Waste Quantity: 1600  
Quantity Unit: P  
Additional Code 1: Not reported  
Additional Code 2: Not reported  
Additional Code 3: Not reported  
Additional Code 4: Not reported  
Additional Code 5: Not reported

Shipment Date: 20000216  
Creation Date: 5/1/2000 0:00:00  
Receipt Date: 20000222  
Manifest ID: 99338457  
Trans EPA ID: ILD984908202  
Trans Name: Not reported  
Trans 2 EPA ID: SCR000074591  
Trans 2 Name: Not reported  
TSDF EPA ID: CAT000613893  
Trans Name: Not reported  
TSDF Alt EPA ID: Not reported  
TSDF Alt Name: Not reported  
Waste Code Description: 212 - Oxygenated solvents (acetone, butanol, ethyl acetate, etc.)

Map ID  
Direction  
Distance  
Elevation

MAP FINDINGS

Site

Database(s)

EDR ID Number  
EPA ID Number

TRIBAL SCENERY (Continued)

1000472960

RCRA Code:	F005
Meth Code:	H01 - Transfer Station
Quantity Tons:	0.025
Waste Quantity:	50
Quantity Unit:	P
Additional Code 1:	Not reported
Additional Code 2:	Not reported
Additional Code 3:	Not reported
Additional Code 4:	Not reported
Additional Code 5:	Not reported
Shipment Date:	20000107
Creation Date:	3/7/2000 0:00:00
Receipt Date:	20000112
Manifest ID:	99861887
Trans EPA ID:	ILD984908202
Trans Name:	Not reported
Trans 2 EPA ID:	SCR000074591
Trans 2 Name:	Not reported
TSDf EPA ID:	CAT000613893
Trans Name:	Not reported
TSDf Alt EPA ID:	Not reported
TSDf Alt Name:	Not reported
Waste Code Description:	212 - Oxygenated solvents (acetone, butanol, ethyl acetate, etc.
RCRA Code:	F005
Meth Code:	H01 - Transfer Station
Quantity Tons:	0.0135
Waste Quantity:	27
Quantity Unit:	P
Additional Code 1:	Not reported
Additional Code 2:	Not reported
Additional Code 3:	Not reported
Additional Code 4:	Not reported
Additional Code 5:	Not reported
Additional Info:	
Year:	1999
Gen EPA ID:	CAD982436545
Shipment Date:	19991124
Creation Date:	1/19/2000 0:00:00
Receipt Date:	19991201
Manifest ID:	99011637
Trans EPA ID:	ILD984908202
Trans Name:	Not reported
Trans 2 EPA ID:	SCD987574647
Trans 2 Name:	Not reported
TSDf EPA ID:	CAT000613893
Trans Name:	Not reported
TSDf Alt EPA ID:	Not reported
TSDf Alt Name:	Not reported
Waste Code Description:	134 - Aqueous solution with <10% total organic residues
RCRA Code:	D039
Meth Code:	H01 - Transfer Station
Quantity Tons:	0.126
Waste Quantity:	30
Quantity Unit:	G



Map ID  
Direction  
Distance  
Elevation

MAP FINDINGS

Site

Database(s)

EDR ID Number  
EPA ID Number

TRIBAL SCENERY (Continued)

1000472960

Additional Code 1:	Not reported
Additional Code 2:	Not reported
Additional Code 3:	Not reported
Additional Code 4:	Not reported
Additional Code 5:	Not reported
Shipment Date:	19991112
Creation Date:	1/11/2000 0:00:00
Receipt Date:	19991117
Manifest ID:	99514369
Trans EPA ID:	ILD984908202
Trans Name:	Not reported
Trans 2 EPA ID:	SCD987574647
Trans 2 Name:	Not reported
TSDf EPA ID:	CAT000613893
Trans Name:	Not reported
TSDf Alt EPA ID:	Not reported
TSDf Alt Name:	Not reported
Waste Code Description:	212 - Oxygenated solvents (acetone, butanol, ethyl acetate, etc.
RCRA Code:	F005
Meth Code:	H01 - Transfer Station
Quantity Tons:	0.005
Waste Quantity:	10
Quantity Unit:	P
Additional Code 1:	Not reported
Additional Code 2:	Not reported
Additional Code 3:	Not reported
Additional Code 4:	Not reported
Additional Code 5:	Not reported
Shipment Date:	19990907
Creation Date:	10/26/1999 0:00:00
Receipt Date:	19990909
Manifest ID:	99050462
Trans EPA ID:	ILD984908202
Trans Name:	Not reported
Trans 2 EPA ID:	SCD987574647
Trans 2 Name:	Not reported
TSDf EPA ID:	CAT000613893
Trans Name:	Not reported
TSDf Alt EPA ID:	Not reported
TSDf Alt Name:	Not reported
Waste Code Description:	212 - Oxygenated solvents (acetone, butanol, ethyl acetate, etc.
RCRA Code:	F005
Meth Code:	H01 - Transfer Station
Quantity Tons:	0.005
Waste Quantity:	10
Quantity Unit:	P
Additional Code 1:	Not reported
Additional Code 2:	Not reported
Additional Code 3:	Not reported
Additional Code 4:	Not reported
Additional Code 5:	Not reported
Shipment Date:	19990708
Creation Date:	9/23/1999 0:00:00
Receipt Date:	19990713

Map ID  
Direction  
Distance  
Elevation

MAP FINDINGS

Site

Database(s)

EDR ID Number  
EPA ID Number

TRIBAL SCENERY (Continued)

1000472960

Manifest ID: 99234103  
Trans EPA ID: ILD984908202  
Trans Name: Not reported  
Trans 2 EPA ID: SCD987574647  
Trans 2 Name: Not reported  
TSDf EPA ID: CAT000613893  
Trans Name: Not reported  
TSDf Alt EPA ID: Not reported  
TSDf Alt Name: Not reported  
Waste Code Description: 212 - Oxygenated solvents (acetone, butanol, ethyl acetate, etc.  
RCRA Code: F005  
Meth Code: H01 - Transfer Station  
Quantity Tons: 0.018  
Waste Quantity: 36  
Quantity Unit: P  
Additional Code 1: Not reported  
Additional Code 2: Not reported  
Additional Code 3: Not reported  
Additional Code 4: Not reported  
Additional Code 5: Not reported

Shipment Date: 19990510  
Creation Date: 6/10/1999 0:00:00  
Receipt Date: 19990512  
Manifest ID: 99001955  
Trans EPA ID: ILD984908202  
Trans Name: Not reported  
Trans 2 EPA ID: SCD987574647  
Trans 2 Name: Not reported  
TSDf EPA ID: CAT000613893  
Trans Name: Not reported  
TSDf Alt EPA ID: Not reported  
TSDf Alt Name: Not reported  
Waste Code Description: 212 - Oxygenated solvents (acetone, butanol, ethyl acetate, etc.  
RCRA Code: F005  
Meth Code: H01 - Transfer Station  
Quantity Tons: 0.018  
Waste Quantity: 36  
Quantity Unit: P  
Additional Code 1: Not reported  
Additional Code 2: Not reported  
Additional Code 3: Not reported  
Additional Code 4: Not reported  
Additional Code 5: Not reported

Additional Info:  
Year: 1998  
Gen EPA ID: CAD982436545

Shipment Date: 19980528  
Creation Date: 9/3/1998 0:00:00  
Receipt Date: 19980604  
Manifest ID: 96682785  
Trans EPA ID: CAD983613688  
Trans Name: Not reported  
Trans 2 EPA ID: Not reported  
Trans 2 Name: Not reported

Map ID  
Direction  
Distance  
Elevation

MAP FINDINGS

Site

Database(s)

EDR ID Number  
EPA ID Number

TRIBAL SCENERY (Continued)

1000472960

TSDF EPA ID: CAD008252405  
Trans Name: Not reported  
TSDF Alt EPA ID: CAD008252405  
TSDF Alt Name: Not reported  
Waste Code Description: 461 - Paint sludge  
RCRA Code: D001  
Meth Code: R01 - Recycler  
Quantity Tons: 0.688  
Waste Quantity: 165  
Quantity Unit: G  
Additional Code 1: Not reported  
Additional Code 2: Not reported  
Additional Code 3: Not reported  
Additional Code 4: Not reported  
Additional Code 5: Not reported

Shipment Date: 19980520  
Creation Date: 8/3/1998 0:00:00  
Receipt Date: 19980528  
Manifest ID: 96682784  
Trans EPA ID: CAD983613688  
Trans Name: Not reported  
Trans 2 EPA ID: Not reported  
Trans 2 Name: Not reported  
TSDF EPA ID: CAD008252405  
Trans Name: Not reported  
TSDF Alt EPA ID: CAD008252405  
TSDF Alt Name: Not reported  
Waste Code Description: 461 - Paint sludge  
RCRA Code: D001  
Meth Code: R01 - Recycler  
Quantity Tons: 1.1467  
Waste Quantity: 275  
Quantity Unit: G  
Additional Code 1: Not reported  
Additional Code 2: Not reported  
Additional Code 3: Not reported  
Additional Code 4: Not reported  
Additional Code 5: Not reported

Shipment Date: 19980325  
Creation Date: 6/16/1998 0:00:00  
Receipt Date: 19980326  
Manifest ID: 96217941  
Trans EPA ID: CAD983613688  
Trans Name: Not reported  
Trans 2 EPA ID: Not reported  
Trans 2 Name: Not reported  
TSDF EPA ID: CAD008252405  
Trans Name: Not reported  
TSDF Alt EPA ID: CAD008252405  
TSDF Alt Name: Not reported  
Waste Code Description: 461 - Paint sludge  
RCRA Code: D001  
Meth Code: R01 - Recycler  
Quantity Tons: 1.1467  
Waste Quantity: 275

Map ID  
Direction  
Distance  
Elevation

MAP FINDINGS

Site

Database(s)

EDR ID Number  
EPA ID Number

TRIBAL SCENERY (Continued)

1000472960

Quantity Unit: G  
Additional Code 1: Not reported  
Additional Code 2: Not reported  
Additional Code 3: Not reported  
Additional Code 4: Not reported  
Additional Code 5: Not reported

Shipment Date: 19980227  
Creation Date: 5/8/1998 0:00:00  
Receipt Date: 19980305  
Manifest ID: 96217942  
Trans EPA ID: CAD983613688  
Trans Name: Not reported  
Trans 2 EPA ID: Not reported  
Trans 2 Name: Not reported  
TSDf EPA ID: CAD008252405  
Trans Name: Not reported  
TSDf Alt EPA ID: Not reported  
TSDf Alt Name: Not reported  
Waste Code Description: 461 - Paint sludge  
RCRA Code: D001  
Meth Code: R01 - Recycler  
Quantity Tons: 1.1467  
Waste Quantity: 275  
Quantity Unit: G  
Additional Code 1: Not reported  
Additional Code 2: Not reported  
Additional Code 3: Not reported  
Additional Code 4: Not reported  
Additional Code 5: Not reported

Shipment Date: 19980113  
Creation Date: 3/31/1998 0:00:00  
Receipt Date: 19980115  
Manifest ID: 96830457  
Trans EPA ID: CAD983613688  
Trans Name: Not reported  
Trans 2 EPA ID: Not reported  
Trans 2 Name: Not reported  
TSDf EPA ID: CAD008252405  
Trans Name: Not reported  
TSDf Alt EPA ID: CAD008252405  
TSDf Alt Name: Not reported  
Waste Code Description: 461 - Paint sludge  
RCRA Code: D001  
Meth Code: R01 - Recycler  
Quantity Tons: 0.9174  
Waste Quantity: 220  
Quantity Unit: G  
Additional Code 1: Not reported  
Additional Code 2: Not reported  
Additional Code 3: Not reported  
Additional Code 4: Not reported  
Additional Code 5: Not reported

Additional Info:  
Year: 1997

Map ID  
Direction  
Distance  
Elevation

MAP FINDINGS

Site

Database(s)

EDR ID Number  
EPA ID Number

TRIBAL SCENERY (Continued)

1000472960

Gen EPA ID: CAD982436545

Shipment Date: 19971110  
Creation Date: 7/23/1998 0:00:00  
Receipt Date: 19971113  
Manifest ID: 96830691  
Trans EPA ID: CAD983613688  
Trans Name: Not reported  
Trans 2 EPA ID: Not reported  
Trans 2 Name: Not reported  
TSDf EPA ID: CAD008252405  
Trans Name: Not reported  
TSDf Alt EPA ID: CAD008252405  
TSDf Alt Name: Not reported  
Waste Code Description: 461 - Paint sludge  
RCRA Code: D001  
Meth Code: R01 - Recycler  
Quantity Tons: 0.9174  
Waste Quantity: 220  
Quantity Unit: G  
Additional Code 1: Not reported  
Additional Code 2: Not reported  
Additional Code 3: Not reported  
Additional Code 4: Not reported  
Additional Code 5: Not reported

Shipment Date: 19970820  
Creation Date: 7/23/1998 0:00:00  
Receipt Date: 19970821  
Manifest ID: 96793820  
Trans EPA ID: CAD983613688  
Trans Name: Not reported  
Trans 2 EPA ID: Not reported  
Trans 2 Name: Not reported  
TSDf EPA ID: CAD008252405  
Trans Name: Not reported  
TSDf Alt EPA ID: CAD008252405  
TSDf Alt Name: Not reported  
Waste Code Description: 461 - Paint sludge  
RCRA Code: D001  
Meth Code: R01 - Recycler  
Quantity Tons: 0.9174  
Waste Quantity: 220  
Quantity Unit: G  
Additional Code 1: Not reported  
Additional Code 2: Not reported  
Additional Code 3: Not reported  
Additional Code 4: Not reported  
Additional Code 5: Not reported

Shipment Date: 19970709  
Creation Date: 12/4/1997 0:00:00  
Receipt Date: 19970715  
Manifest ID: 96793740  
Trans EPA ID: CAD983613688  
Trans Name: Not reported  
Trans 2 EPA ID: Not reported

Map ID  
Direction  
Distance  
Elevation

MAP FINDINGS

Site

Database(s)

EDR ID Number  
EPA ID Number

TRIBAL SCENERY (Continued)

1000472960

Trans 2 Name: Not reported  
TSDf EPA ID: CAD008252405  
Trans Name: Not reported  
TSDf Alt EPA ID: Not reported  
TSDf Alt Name: Not reported  
Waste Code Description: 461 - Paint sludge  
RCRA Code: D001  
Meth Code: R01 - Recycler  
Quantity Tons: 1.1467  
Waste Quantity: 275  
Quantity Unit: G  
Additional Code 1: Not reported  
Additional Code 2: Not reported  
Additional Code 3: Not reported  
Additional Code 4: Not reported  
Additional Code 5: Not reported

Shipment Date: 19970507  
Creation Date: 12/4/1997 0:00:00  
Receipt Date: 19970508  
Manifest ID: 96793819  
Trans EPA ID: CAD983613688  
Trans Name: Not reported  
Trans 2 EPA ID: Not reported  
Trans 2 Name: Not reported  
TSDf EPA ID: CAD008252405  
Trans Name: Not reported  
TSDf Alt EPA ID: CAD008252405  
TSDf Alt Name: Not reported  
Waste Code Description: 461 - Paint sludge  
RCRA Code: D001  
Meth Code: R01 - Recycler  
Quantity Tons: 0.9174  
Waste Quantity: 220  
Quantity Unit: G  
Additional Code 1: Not reported  
Additional Code 2: Not reported  
Additional Code 3: Not reported  
Additional Code 4: Not reported  
Additional Code 5: Not reported

Shipment Date: 19970207  
Creation Date: 6/26/1997 0:00:00  
Receipt Date: 19970311  
Manifest ID: 96311490  
Trans EPA ID: CAD983613688  
Trans Name: Not reported  
Trans 2 EPA ID: Not reported  
Trans 2 Name: Not reported  
TSDf EPA ID: CAD008252405  
Trans Name: Not reported  
TSDf Alt EPA ID: CAD008252405  
TSDf Alt Name: Not reported  
Waste Code Description: 461 - Paint sludge  
RCRA Code: D001  
Meth Code: R01 - Recycler  
Quantity Tons: 0.9174

Map ID  
Direction  
Distance  
Elevation

MAP FINDINGS

Site

Database(s)

EDR ID Number  
EPA ID Number

TRIBAL SCENERY (Continued)

1000472960

Waste Quantity: 220  
Quantity Unit: G  
Additional Code 1: Not reported  
Additional Code 2: Not reported  
Additional Code 3: Not reported  
Additional Code 4: Not reported  
Additional Code 5: Not reported

Shipment Date: 19970114  
Creation Date: 5/30/1997 0:00:00  
Receipt Date: 19970116  
Manifest ID: 96311489  
Trans EPA ID: CAD983613688  
Trans Name: Not reported  
Trans 2 EPA ID: Not reported  
Trans 2 Name: Not reported  
TSDf EPA ID: CAD008252405  
Trans Name: Not reported  
TSDf Alt EPA ID: Not reported  
TSDf Alt Name: Not reported  
Waste Code Description: 481 - Tetraethyl lead sludge  
RCRA Code: D001  
Meth Code: R01 - Recycler  
Quantity Tons: 0.9174  
Waste Quantity: 220  
Quantity Unit: G  
Additional Code 1: Not reported  
Additional Code 2: Not reported  
Additional Code 3: Not reported  
Additional Code 4: Not reported  
Additional Code 5: Not reported

Additional Info:

Year: 1996  
Gen EPA ID: CAD982436545

Shipment Date: 19961106  
Creation Date: 5/20/1997 0:00:00  
Receipt Date: 19961114  
Manifest ID: 96264640  
Trans EPA ID: CAD983613688  
Trans Name: Not reported  
Trans 2 EPA ID: Not reported  
Trans 2 Name: Not reported  
TSDf EPA ID: CAD008252405  
Trans Name: Not reported  
TSDf Alt EPA ID: Not reported  
TSDf Alt Name: Not reported  
Waste Code Description: 461 - Paint sludge  
RCRA Code: D001  
Meth Code: R01 - Recycler  
Quantity Tons: 0.4587  
Waste Quantity: 110  
Quantity Unit: G  
Additional Code 1: Not reported  
Additional Code 2: Not reported  
Additional Code 3: Not reported

Map ID  
Direction  
Distance  
Elevation

MAP FINDINGS

Site

Database(s)

EDR ID Number  
EPA ID Number

TRIBAL SCENERY (Continued)

1000472960

Additional Code 4:	Not reported
Additional Code 5:	Not reported
Shipment Date:	19961101
Creation Date:	5/20/1997 0:00:00
Receipt Date:	19961105
Manifest ID:	96052119
Trans EPA ID:	CAD983613688
Trans Name:	Not reported
Trans 2 EPA ID:	Not reported
Trans 2 Name:	Not reported
TSDf EPA ID:	CAD008252405
Trans Name:	Not reported
TSDf Alt EPA ID:	Not reported
TSDf Alt Name:	Not reported
Waste Code Description:	461 - Paint sludge
RCRA Code:	D001
Meth Code:	R01 - Recycler
Quantity Tons:	2.3977
Waste Quantity:	575
Quantity Unit:	G
Additional Code 1:	Not reported
Additional Code 2:	Not reported
Additional Code 3:	Not reported
Additional Code 4:	Not reported
Additional Code 5:	Not reported
Shipment Date:	19960927
Creation Date:	5/20/1997 0:00:00
Receipt Date:	19960930
Manifest ID:	96052118
Trans EPA ID:	CAD983613688
Trans Name:	Not reported
Trans 2 EPA ID:	Not reported
Trans 2 Name:	Not reported
TSDf EPA ID:	CAD008252405
Trans Name:	Not reported
TSDf Alt EPA ID:	Not reported
TSDf Alt Name:	Not reported
Waste Code Description:	461 - Paint sludge
RCRA Code:	D001
Meth Code:	R01 - Recycler
Quantity Tons:	0.9174
Waste Quantity:	220
Quantity Unit:	G
Additional Code 1:	Not reported
Additional Code 2:	Not reported
Additional Code 3:	Not reported
Additional Code 4:	Not reported
Additional Code 5:	Not reported
Shipment Date:	19960911
Creation Date:	5/20/1997 0:00:00
Receipt Date:	19960917
Manifest ID:	96326673
Trans EPA ID:	CAD983613688
Trans Name:	Not reported



Map ID  
Direction  
Distance  
Elevation

MAP FINDINGS

Site

Database(s)

EDR ID Number  
EPA ID Number

TRIBAL SCENERY (Continued)

1000472960

Trans 2 EPA ID: Not reported  
Trans 2 Name: Not reported  
TSDf EPA ID: CAD008252405  
Trans Name: Not reported  
TSDf Alt EPA ID: Not reported  
TSDf Alt Name: Not reported  
Waste Code Description: 461 - Paint sludge  
RCRA Code: D001  
Meth Code: R01 - Recycler  
Quantity Tons: 1.1467  
Waste Quantity: 275  
Quantity Unit: G  
Additional Code 1: Not reported  
Additional Code 2: Not reported  
Additional Code 3: Not reported  
Additional Code 4: Not reported  
Additional Code 5: Not reported

Shipment Date: 19960808  
Creation Date: 5/30/1997 0:00:00  
Receipt Date: 19960809  
Manifest ID: 95720161  
Trans EPA ID: CAD983613688  
Trans Name: Not reported  
Trans 2 EPA ID: Not reported  
Trans 2 Name: Not reported  
TSDf EPA ID: CAD008252405  
Trans Name: Not reported  
TSDf Alt EPA ID: Not reported  
TSDf Alt Name: Not reported  
Waste Code Description: 461 - Paint sludge  
RCRA Code: D001  
Meth Code: R01 - Recycler  
Quantity Tons: 0.9174  
Waste Quantity: 220  
Quantity Unit: G  
Additional Code 1: Not reported  
Additional Code 2: Not reported  
Additional Code 3: Not reported  
Additional Code 4: Not reported  
Additional Code 5: Not reported

Shipment Date: 19960403  
Creation Date: 10/4/1996 0:00:00  
Receipt Date: 19960409  
Manifest ID: 96052359  
Trans EPA ID: CAD983613688  
Trans Name: Not reported  
Trans 2 EPA ID: Not reported  
Trans 2 Name: Not reported  
TSDf EPA ID: CAD008252405  
Trans Name: Not reported  
TSDf Alt EPA ID: Not reported  
TSDf Alt Name: Not reported  
Waste Code Description: 461 - Paint sludge  
RCRA Code: D001  
Meth Code: R01 - Recycler

Map ID  
Direction  
Distance  
Elevation

MAP FINDINGS

Site

Database(s)

EDR ID Number  
EPA ID Number

TRIBAL SCENERY (Continued)

1000472960

Quantity Tons: 0.9174  
Waste Quantity: 220  
Quantity Unit: G  
Additional Code 1: Not reported  
Additional Code 2: Not reported  
Additional Code 3: Not reported  
Additional Code 4: Not reported  
Additional Code 5: Not reported

Shipment Date: 19960214  
Creation Date: 10/16/1996 0:00:00  
Receipt Date: 19960216  
Manifest ID: 95730086  
Trans EPA ID: CAD983613688  
Trans Name: Not reported  
Trans 2 EPA ID: Not reported  
Trans 2 Name: Not reported  
TSDf EPA ID: CAD008252405  
Trans Name: Not reported  
TSDf Alt EPA ID: CAD008252405  
TSDf Alt Name: Not reported  
Waste Code Description: 461 - Paint sludge  
RCRA Code: D001  
Meth Code: R01 - Recycler  
Quantity Tons: 0.9174  
Waste Quantity: 220  
Quantity Unit: G  
Additional Code 1: Not reported  
Additional Code 2: Not reported  
Additional Code 3: Not reported  
Additional Code 4: Not reported  
Additional Code 5: Not reported

Shipment Date: 19960102  
Creation Date: 10/9/1996 0:00:00  
Receipt Date: 19960103  
Manifest ID: 95720165  
Trans EPA ID: CAD983613688  
Trans Name: Not reported  
Trans 2 EPA ID: Not reported  
Trans 2 Name: Not reported  
TSDf EPA ID: CAD008252405  
Trans Name: Not reported  
TSDf Alt EPA ID: CAD008252405  
TSDf Alt Name: Not reported  
Waste Code Description: 461 - Paint sludge  
RCRA Code: D001  
Meth Code: R01 - Recycler  
Quantity Tons: 0.9174  
Waste Quantity: 220  
Quantity Unit: G  
Additional Code 1: Not reported  
Additional Code 2: Not reported  
Additional Code 3: Not reported  
Additional Code 4: Not reported  
Additional Code 5: Not reported

Map ID  
Direction  
Distance  
Elevation

MAP FINDINGS

Site

Database(s)

EDR ID Number  
EPA ID Number

TRIBAL SCENERY (Continued)

1000472960

Additional Info:

Year: 1995  
Gen EPA ID: CAD982436545

Shipment Date: 19951226  
Creation Date: 9/18/1996 0:00:00  
Receipt Date: 19951227  
Manifest ID: 95730087  
Trans EPA ID: CAD983613688  
Trans Name: Not reported  
Trans 2 EPA ID: Not reported  
Trans 2 Name: Not reported  
TSDf EPA ID: CAD008252405  
Trans Name: Not reported  
TSDf Alt EPA ID: CAD008252405  
TSDf Alt Name: Not reported  
Waste Code Description: 461 - Paint sludge  
RCRA Code: D001  
Meth Code: R01 - Recycler  
Quantity Tons: 0.9174  
Waste Quantity: 220  
Quantity Unit: G  
Additional Code 1: Not reported  
Additional Code 2: Not reported  
Additional Code 3: Not reported  
Additional Code 4: Not reported  
Additional Code 5: Not reported

Shipment Date: 19951012  
Creation Date: 7/26/1996 0:00:00  
Receipt Date: 19951012  
Manifest ID: 95685233  
Trans EPA ID: CAD983613688  
Trans Name: Not reported  
Trans 2 EPA ID: Not reported  
Trans 2 Name: Not reported  
TSDf EPA ID: CAD008252405  
Trans Name: Not reported  
TSDf Alt EPA ID: Not reported  
TSDf Alt Name: Not reported  
Waste Code Description: 461 - Paint sludge  
RCRA Code: D001  
Meth Code: R01 - Recycler  
Quantity Tons: 0.4587  
Waste Quantity: 110  
Quantity Unit: G  
Additional Code 1: Not reported  
Additional Code 2: Not reported  
Additional Code 3: Not reported  
Additional Code 4: Not reported  
Additional Code 5: Not reported

Shipment Date: 19951011  
Creation Date: 7/26/1996 0:00:00  
Receipt Date: 19951012  
Manifest ID: 95685235  
Trans EPA ID: CAD983613688

Map ID  
Direction  
Distance  
Elevation

MAP FINDINGS

Site

Database(s)

EDR ID Number  
EPA ID Number

TRIBAL SCENERY (Continued)

1000472960

Trans Name: Not reported  
Trans 2 EPA ID: Not reported  
Trans 2 Name: Not reported  
TSDf EPA ID: CAD008252405  
Trans Name: Not reported  
TSDf Alt EPA ID: Not reported  
TSDf Alt Name: Not reported  
Waste Code Description: 461 - Paint sludge  
RCRA Code: D001  
Meth Code: R01 - Recycler  
Quantity Tons: 0.688  
Waste Quantity: 165  
Quantity Unit: G  
Additional Code 1: Not reported  
Additional Code 2: Not reported  
Additional Code 3: Not reported  
Additional Code 4: Not reported  
Additional Code 5: Not reported

Shipment Date: 19950828  
Creation Date: 4/2/1996 0:00:00  
Receipt Date: 19950828  
Manifest ID: 95660535  
Trans EPA ID: CAL931024038  
Trans Name: Not reported  
Trans 2 EPA ID: Not reported  
Trans 2 Name: Not reported  
TSDf EPA ID: CAD000088252  
Trans Name: Not reported  
TSDf Alt EPA ID: CAD000088252  
TSDf Alt Name: Not reported  
Waste Code Description: 461 - Paint sludge  
RCRA Code: D001  
Meth Code: H01 - Transfer Station  
Quantity Tons: 0.417  
Waste Quantity: 100  
Quantity Unit: G  
Additional Code 1: Not reported  
Additional Code 2: Not reported  
Additional Code 3: Not reported  
Additional Code 4: Not reported  
Additional Code 5: Not reported

Shipment Date: 19950606  
Creation Date: 4/2/1996 0:00:00  
Receipt Date: 19950606  
Manifest ID: 95119342  
Trans EPA ID: CAL931024038  
Trans Name: Not reported  
Trans 2 EPA ID: Not reported  
Trans 2 Name: Not reported  
TSDf EPA ID: CAD000088252  
Trans Name: Not reported  
TSDf Alt EPA ID: Not reported  
TSDf Alt Name: Not reported  
Waste Code Description: 461 - Paint sludge  
RCRA Code: D001

Map ID  
Direction  
Distance  
Elevation

MAP FINDINGS

Site

Database(s)

EDR ID Number  
EPA ID Number

TRIBAL SCENERY (Continued)

1000472960

Meth Code: H01 - Transfer Station  
Quantity Tons: 1.7097  
Waste Quantity: 410  
Quantity Unit: G  
Additional Code 1: Not reported  
Additional Code 2: Not reported  
Additional Code 3: Not reported  
Additional Code 4: Not reported  
Additional Code 5: Not reported

Shipment Date: 19950331  
Creation Date: 3/29/1996 0:00:00  
Receipt Date: 19950331  
Manifest ID: 95119201  
Trans EPA ID: CAL931024038  
Trans Name: Not reported  
Trans 2 EPA ID: Not reported  
Trans 2 Name: Not reported  
TSDf EPA ID: CAD000088252  
Trans Name: Not reported  
TSDf Alt EPA ID: Not reported  
TSDf Alt Name: Not reported  
Waste Code Description: 461 - Paint sludge

RCRA Code: D001  
Meth Code: H01 - Transfer Station  
Quantity Tons: 0.9174  
Waste Quantity: 220  
Quantity Unit: G  
Additional Code 1: Not reported  
Additional Code 2: Not reported  
Additional Code 3: Not reported  
Additional Code 4: Not reported  
Additional Code 5: Not reported

Additional Info:

Year: 1994  
Gen EPA ID: CAD982436545

Shipment Date: 19940912  
Creation Date: 3/26/1996 0:00:00  
Receipt Date: 19940912  
Manifest ID: 93707050  
Trans EPA ID: CAD982440364  
Trans Name: Not reported  
Trans 2 EPA ID: Not reported  
Trans 2 Name: Not reported  
TSDf EPA ID: CAD000088252  
Trans Name: Not reported  
TSDf Alt EPA ID: Not reported  
TSDf Alt Name: Not reported  
Waste Code Description: 212 - Oxygenated solvents (acetone, butanol, ethyl acetate, etc.)  
RCRA Code: D001  
Meth Code: H01 - Transfer Station  
Quantity Tons: 0.726  
Waste Quantity: 220  
Quantity Unit: G  
Additional Code 1: Not reported

Map ID  
Direction  
Distance  
Elevation

MAP FINDINGS

Site

Database(s)

EDR ID Number  
EPA ID Number

TRIBAL SCENERY (Continued)

1000472960

Additional Code 2:	Not reported
Additional Code 3:	Not reported
Additional Code 4:	Not reported
Additional Code 5:	Not reported
Shipment Date:	19940607
Creation Date:	10/10/1995 0:00:00
Receipt Date:	Not reported
Manifest ID:	93706908
Trans EPA ID:	CAD982483281
Trans Name:	Not reported
Trans 2 EPA ID:	Not reported
Trans 2 Name:	Not reported
TSDf EPA ID:	CAD000088252
Trans Name:	Not reported
TSDf Alt EPA ID:	Not reported
TSDf Alt Name:	Not reported
Waste Code Description:	212 - Oxygenated solvents (acetone, butanol, ethyl acetate, etc.
RCRA Code:	D001
Meth Code:	- Not reported
Quantity Tons:	0.5445
Waste Quantity:	165
Quantity Unit:	G
Additional Code 1:	Not reported
Additional Code 2:	Not reported
Additional Code 3:	Not reported
Additional Code 4:	Not reported
Additional Code 5:	Not reported
Shipment Date:	19940512
Creation Date:	3/25/1996 0:00:00
Receipt Date:	19940513
Manifest ID:	93073994
Trans EPA ID:	CAL931024038
Trans Name:	Not reported
Trans 2 EPA ID:	Not reported
Trans 2 Name:	Not reported
TSDf EPA ID:	CAD000088252
Trans Name:	Not reported
TSDf Alt EPA ID:	Not reported
TSDf Alt Name:	Not reported
Waste Code Description:	212 - Oxygenated solvents (acetone, butanol, ethyl acetate, etc.
RCRA Code:	D001
Meth Code:	H01 - Transfer Station
Quantity Tons:	0.726
Waste Quantity:	220
Quantity Unit:	G
Additional Code 1:	Not reported
Additional Code 2:	Not reported
Additional Code 3:	Not reported
Additional Code 4:	Not reported
Additional Code 5:	Not reported
Shipment Date:	19940222
Creation Date:	3/25/1996 0:00:00
Receipt Date:	19940223
Manifest ID:	93073753

Map ID  
Direction  
Distance  
Elevation

MAP FINDINGS

Site

Database(s)

EDR ID Number  
EPA ID Number

TRIBAL SCENERY (Continued)

1000472960

Trans EPA ID: CAL931024038  
Trans Name: Not reported  
Trans 2 EPA ID: Not reported  
Trans 2 Name: Not reported  
TSDF EPA ID: CAD000088252  
Trans Name: Not reported  
TSDF Alt EPA ID: Not reported  
TSDF Alt Name: Not reported  
Waste Code Description: 212 - Oxygenated solvents (acetone, butanol, ethyl acetate, etc.  
RCRA Code: D001  
Meth Code: H01 - Transfer Station  
Quantity Tons: 0.693  
Waste Quantity: 210  
Quantity Unit: G  
Additional Code 1: Not reported  
Additional Code 2: Not reported  
Additional Code 3: Not reported  
Additional Code 4: Not reported  
Additional Code 5: Not reported

WIP:

Name: PACIFIC SPINNING & DRAWING  
Address: 3216 Vanowen St  
City,State,Zip: BURBANK, CA 91505  
Region: 4  
File Number: 104.0821  
**File Status: Historical**  
Staff: YRONG  
Facility Suite: Not reported

CERS:

Name: PACIFIC SPINNING & DRAWING  
Address: 3216 VANOWEN ST.  
City,State,Zip: BURBANK, CA 91505  
Site ID: 604040  
CERS ID: T10000015163  
CERS Description: Cleanup Program Site

Affiliation:

Affiliation Type Desc: Regional Board Caseworker  
Entity Name: WELL INVESTIGATION PROGRAM - LOS ANGELES RWQCB (REGION 4)  
Entity Title: Not reported  
Affiliation Address: 320 W. 4TH ST., SUITE 200  
Affiliation City: LOS ANGELES  
Affiliation State: CA  
Affiliation Country: Not reported  
Affiliation Zip: Not reported  
Affiliation Phone: ,

HWTS:

Name: TRIBAL SCENERY  
Address: 3216 VANOWEN ST  
Address 2: Not reported  
City,State,Zip: BURBANK, CA 91505  
EPA ID: CAD982436545

Map ID  
Direction  
Distance  
Elevation

MAP FINDINGS

Site

Database(s)

EDR ID Number  
EPA ID Number

TRIBAL SCENERY (Continued)

1000472960

Inactive Date: 06/30/2002  
Create Date: 11/14/1990  
Last Act Date: Not reported  
Mailing Name: Not reported  
Mailing Address: 3216 VANOWEN ST  
Mailing Address 2: Not reported  
Mailing City,State,Zip: BURBANK, CA 915050000  
Owner Name: AMGAD ABOU ZAM ZAM  
Owner Address: 3216 VANOWEN ST  
Owner Address 2: Not reported  
Owner City,State,Zip: BURBANK, CA 915050000  
Contact Name: MARK GLAVIANO/PAINT DEPT  
Contact Address: 3216 VAN OWEN  
Contact Address 2: Not reported  
City,State,Zip: BURBANK, CA 915050000  
Facility Status: Inactive  
Facility Type: PERMANENT  
Category: FEDERAL  
Latitude: 34.190985  
Longitude: -118.345936

NAICS:  
EPA ID: CAD982436545  
Create Date: 2002-03-14 16:36:27.000  
NAICS Code: 3346  
NAICS Description: Manufacturing and Reproducing Magnetic and Optical Media  
Issued EPA ID Date: 1990-11-14 00:00:00  
Inactive Date: 2002-06-30 00:00:00  
Facility Name: TRIBAL SCENERY  
Facility Address: 3216 VANOWEN ST  
Facility Address 2: Not reported  
Facility City: BURBANK  
Facility County: Not reported  
Facility State: CA  
Facility Zip: 915050000

H43  
SSW  
1/8-1/4  
0.126 mi.  
667 ft.

WILLIAMS ENG CO  
2001 ONTARIO ST  
BURBANK, CA 91505

Site 1 of 5 in cluster H

RCRA-SQG 1000284177  
FINDS CAD060388584  
ECHO  
HAZNET  
HWTS

Relative:  
Lower  
Actual:  
655 ft.

RCRA Listings:  
Date Form Received by Agency: 19860304  
Handler Name: WILLIAMS ENG CO  
Handler Address: 2001 ONTARIO ST  
Handler City,State,Zip: BURBANK, CA 91504  
EPA ID: CAD060388584  
Contact Name: ENVIRONMENTAL MANAGER  
Contact Address: 2001 ONTARIO ST  
Contact City,State,Zip: BURBANK, CA 91504  
Contact Telephone: 818-848-6854  
Contact Fax: Not reported  
Contact Email: Not reported  
Contact Title: Not reported  
EPA Region: 09  
Land Type: Other



Map ID  
 Direction  
 Distance  
 Elevation

MAP FINDINGS

Site

Database(s)

EDR ID Number  
 EPA ID Number

**WILLIAMS ENG CO (Continued)**

**1000284177**

Federal Waste Generator Description:	Small Quantity Generator
Non-Notifier:	Not reported
Biennial Report Cycle:	Not reported
Accessibility:	Not reported
Active Site Indicator:	Handler Activities
State District Owner:	CA
State District:	3
Mailing Address:	2001 ONTARIO ST
Mailing City, State, Zip:	BURBANK, CA 91504
Owner Name:	WILLIAM HOOPER
Owner Type:	Private
Operator Name:	NOT REQUIRED
Operator Type:	Private
Short-Term Generator Activity:	No
Importer Activity:	No
Mixed Waste Generator:	No
Transporter Activity:	No
Transfer Facility Activity:	No
Recycler Activity with Storage:	No
Small Quantity On-Site Burner Exemption:	No
Smelting Melting and Refining Furnace Exemption:	No
Underground Injection Control:	No
Off-Site Waste Receipt:	No
Universal Waste Indicator:	No
Universal Waste Destination Facility:	No
Federal Universal Waste:	No
Active Site Fed-Reg Treatment Storage and Disposal Facility:	Not reported
Active Site Converter Treatment storage and Disposal Facility:	Not reported
Active Site State-Reg Treatment Storage and Disposal Facility:	Not reported
Active Site State-Reg Handler:	---
Federal Facility Indicator:	Not reported
Hazardous Secondary Material Indicator:	NN
Sub-Part K Indicator:	Not reported
Commercial TSD Indicator:	No
Treatment Storage and Disposal Type:	Not reported
2018 GPRA Permit Baseline:	Not on the Baseline
2018 GPRA Renewals Baseline:	Not on the Baseline
Permit Renewals Workload Universe:	Not reported
Permit Workload Universe:	Not reported
Permit Progress Universe:	Not reported
Post-Closure Workload Universe:	Not reported
Closure Workload Universe:	Not reported
202 GPRA Corrective Action Baseline:	No
Corrective Action Workload Universe:	No
Subject to Corrective Action Universe:	No
Non-TSDFs Where RCRA CA has Been Imposed Universe:	No
TSDFs Potentially Subject to CA Under 3004 (u)/(v) Universe:	No
TSDFs Only Subject to CA under Discretionary Auth Universe:	No
Corrective Action Priority Ranking:	No NCAPS ranking
Environmental Control Indicator:	No
Institutional Control Indicator:	No
Human Exposure Controls Indicator:	N/A
Groundwater Controls Indicator:	N/A
Operating TSDF Universe:	Not reported
Full Enforcement Universe:	Not reported
Significant Non-Complier Universe:	No
Unaddressed Significant Non-Complier Universe:	No

Map ID  
Direction  
Distance  
Elevation

MAP FINDINGS

Site

Database(s)

EDR ID Number  
EPA ID Number

**WILLIAMS ENG CO (Continued)**

1000284177

Addressed Significant Non-Complier Universe: No  
Significant Non-Complier With a Compliance Schedule Universe: No  
Financial Assurance Required: Not reported  
Handler Date of Last Change: 20020627  
Recognized Trader-Importer: No  
Recognized Trader-Exporter: No  
Importer of Spent Lead Acid Batteries: No  
Exporter of Spent Lead Acid Batteries: No  
Recycler Activity Without Storage: Not reported  
Manifest Broker: Not reported  
Sub-Part P Indicator: No

Handler - Owner Operator:

Owner/Operator Indicator: Operator  
Owner/Operator Name: NOT REQUIRED  
Legal Status: Private  
Date Became Current: Not reported  
Date Ended Current: Not reported  
Owner/Operator Address: NOT REQUIRED  
Owner/Operator City,State,Zip: NOT REQUIRED, ME 99999  
Owner/Operator Telephone: 415-555-1212  
Owner/Operator Telephone Ext: Not reported  
Owner/Operator Fax: Not reported  
Owner/Operator Email: Not reported

Owner/Operator Indicator: Owner  
Owner/Operator Name: WILLIAM HOOPER  
Legal Status: Private  
Date Became Current: Not reported  
Date Ended Current: Not reported  
Owner/Operator Address: NOT REQUIRED  
Owner/Operator City,State,Zip: NOT REQUIRED, ME 99999  
Owner/Operator Telephone: 415-555-1212  
Owner/Operator Telephone Ext: Not reported  
Owner/Operator Fax: Not reported  
Owner/Operator Email: Not reported

Historic Generators:

Receive Date: 19860304  
Handler Name: WILLIAMS ENG CO  
Federal Waste Generator Description: Small Quantity Generator  
State District Owner: CA  
Large Quantity Handler of Universal Waste: No  
Recognized Trader Importer: No  
Recognized Trader Exporter: No  
Spent Lead Acid Battery Importer: No  
Spent Lead Acid Battery Exporter: No  
Current Record: Yes  
Non Storage Recycler Activity: Not reported  
Electronic Manifest Broker: Not reported

List of NAICS Codes and Descriptions:

NAICS Code: 323122  
NAICS Description: PREPRESS SERVICES

Map ID  
Direction  
Distance  
Elevation

MAP FINDINGS

Site

Database(s)

EDR ID Number  
EPA ID Number

**WILLIAMS ENG CO (Continued)**

**1000284177**

Facility Has Received Notices of Violations:

Violations: No Violations Found

Evaluation Action Summary:

Evaluations: No Evaluations Found

**FINDS:**

Registry ID: 110002652601

[Click Here for FRS Facility Detail Report:](#)

Environmental Interest/Information System:

California Hazardous Waste Tracking System - Datamart (HWTS-DATAMART) provides California with information on hazardous waste shipments for generators, transporters, and treatment, storage, and disposal facilities.

RCRAInfo is a national information system that supports the Resource Conservation and Recovery Act (RCRA) program through the tracking of events and activities related to facilities that generate, transport, and treat, store, or dispose of hazardous waste. RCRAInfo allows RCRA program staff to track the notification, permit, compliance, and corrective action activities required under RCRA.

STATE MASTER

[Click this hyperlink](#) while viewing on your computer to access additional FINDS: detail in the EDR Site Report.

**ECHO:**

Envid: 1000284177  
Registry ID: 110002652601  
DFR URL: <http://echo.epa.gov/detailed-facility-report?fid=110002652601>  
Name: WILLIAMS ENG CO  
Address: 2001 ONTARIO ST  
City,State,Zip: BURBANK, CA 91505

**HAZNET:**

Name: WILLIAMS ENG CO  
Address: 2001 ONTARIO ST  
Address 2: Not reported  
City,State,Zip: BURBANK, CA 915040000  
Contact: PAT HOOPER OR BARRY HOOPER MGR  
Telephone: 8188486854  
Mailing Name: Not reported  
Mailing Address: 2001 N ONTARIO ST

Year: 2015  
Gepaid: CAD060388584  
TSD EPA ID: NVT330010000  
CA Waste Code: 792 - Liquids with pH <= 2 with metals  
Disposal Method: H132 - Landfill Or Surface Impoundment That Will Be Closed As Landfill( To Include On-Site Treatment And/Or Stabilization)  
Tons: 3.6279

Year: 2014  
Gepaid: CAD060388584

Map ID  
Direction  
Distance  
Elevation

MAP FINDINGS

Site

Database(s)

EDR ID Number  
EPA ID Number

**WILLIAMS ENG CO (Continued)**

**1000284177**

TSD EPA ID: NVT330010000  
CA Waste Code: 792 - Liquids with pH <= 2 with metals  
Disposal Method: H132 - Landfill Or Surface Impoundment That Will Be Closed As Landfill( To Include On-Site Treatment And/Or Stabilization)  
Tons: 0.9174

Year: 2013  
Gepaid: CAD060388584  
TSD EPA ID: NVT330010000  
CA Waste Code: 792 - Liquids with pH <= 2 with metals  
Disposal Method: H132 - Landfill Or Surface Impoundment That Will Be Closed As Landfill( To Include On-Site Treatment And/Or Stabilization)  
Tons: 1.60545

Year: 2012  
Gepaid: CAD060388584  
TSD EPA ID: CAD008488025  
CA Waste Code: 792 - Liquids with pH <= 2 with metals  
Disposal Method: H010 - Metals Recovery Including Retoring,Smelting,Chemicals,Ect  
Tons: 0.68805

Year: 2012  
Gepaid: CAD060388584  
TSD EPA ID: NVT330010000  
CA Waste Code: 792 - Liquids with pH <= 2 with metals  
Disposal Method: H039 - Other Recovery Of Reclamation For Reuse Including Acid Regeneration, Organics Recovery Ect  
Tons: 0.68805

Year: 2011  
Gepaid: CAD060388584  
TSD EPA ID: CAD008488025  
CA Waste Code: 792 - Liquids with pH <= 2 with metals  
Disposal Method: H010 - Metals Recovery Including Retoring,Smelting,Chemicals,Ect  
Tons: 2.2935

Year: 2010  
Gepaid: CAD060388584  
TSD EPA ID: CAD008488025  
CA Waste Code: 792 - Liquids with pH <= 2 with metals  
Disposal Method: H010 - Metals Recovery Including Retoring,Smelting,Chemicals,Ect  
Tons: 1.14675

Year: 2009  
Gepaid: CAD060388584  
TSD EPA ID: CAD008488025  
CA Waste Code: 792 - Liquids with pH <= 2 with metals  
Disposal Method: H010 - Metals Recovery Including Retoring,Smelting,Chemicals,Ect  
Tons: 1.3761

Year: 2008  
Gepaid: CAD060388584  
TSD EPA ID: CAD008488025  
CA Waste Code: 792 - Liquids with pH <= 2 with metals  
Disposal Method: H010 - Metals Recovery Including Retoring,Smelting,Chemicals,Ect  
Tons: 1.8348

Map ID  
Direction  
Distance  
Elevation

MAP FINDINGS

Site

Database(s)

EDR ID Number  
EPA ID Number

**WILLIAMS ENG CO (Continued)**

**1000284177**

Year: 2007  
Gepaid: CAD060388584  
TSD EPA ID: CAD008488025  
CA Waste Code: 792 - Liquids with pH <= 2 with metals  
Disposal Method: H010 - Metals Recovery Including Retoring,Smelting,Chemicals,Ect  
Tons: 1.8348

[Click this hyperlink](#) while viewing on your computer to access  
33 additional CA HAZNET: record(s) in the EDR Site Report.

Additional Info:

Year: 2015  
Gen EPA ID: CAD060388584

Shipment Date: 20150819  
Creation Date: 2/11/2016 22:15:11  
Receipt Date: 20150824  
Manifest ID: 013774951JJK  
Trans EPA ID: CAD983613688  
Trans Name: MILES CHEMICAL COMPANY  
Trans 2 EPA ID: CAL000375950  
Trans 2 Name: DC LOGISTICS  
TSDf EPA ID: NVT330010000  
Trans Name: US ECOLOGY NEVADA INC  
TSDf Alt EPA ID: Not reported  
TSDf Alt Name: Not reported  
Waste Code Description: 792 - Not reported  
RCRA Code: D007  
Meth Code: H132 - Landfill Or Surface Impoundment That Will Be Closed As  
Landfill( To Include On-Site Treatment And/Or Stabilization)  
Quantity Tons: 0.52125  
Waste Quantity: 125  
Quantity Unit: G  
Additional Code 1: D005  
Additional Code 2: D002  
Additional Code 3: Not reported  
Additional Code 4: Not reported  
Additional Code 5: Not reported

Shipment Date: 20150618  
Creation Date: 1/20/2016 22:15:31  
Receipt Date: 20150622  
Manifest ID: 013774320JJK  
Trans EPA ID: CAD983613688  
Trans Name: MILES CHEMICAL COMPANY  
Trans 2 EPA ID: CAD000032870  
Trans 2 Name: AMERICAN TRUCK LOGISTICS INC  
TSDf EPA ID: NVT330010000  
Trans Name: US ECOLOGY NEVADA INC  
TSDf Alt EPA ID: Not reported  
TSDf Alt Name: Not reported  
Waste Code Description: 792 - Not reported  
RCRA Code: D007  
Meth Code: H132 - Landfill Or Surface Impoundment That Will Be Closed As  
Landfill( To Include On-Site Treatment And/Or Stabilization)  
Quantity Tons: 1.73055

Map ID  
Direction  
Distance  
Elevation

MAP FINDINGS

Site

Database(s)

EDR ID Number  
EPA ID Number

**WILLIAMS ENG CO (Continued)**

**1000284177**

Waste Quantity: 415  
Quantity Unit: G  
Additional Code 1: D005  
Additional Code 2: D002  
Additional Code 3: Not reported  
Additional Code 4: Not reported  
Additional Code 5: Not reported

Shipment Date: 20150528  
Creation Date: 2/8/2016 22:17:41  
Receipt Date: 20150604  
Manifest ID: 002822631GBF  
Trans EPA ID: CAD983613688  
Trans Name: MILES CHEMICAL COMPANY  
Trans 2 EPA ID: CAL000375950  
Trans 2 Name: DC LOGISTICS  
TSDf EPA ID: NVT330010000  
Trans Name: US ECOLOGY NEVADA INC  
TSDf Alt EPA ID: Not reported  
TSDf Alt Name: Not reported  
Waste Code Description: 792 - Not reported  
RCRA Code: D007  
Meth Code: H132 - Landfill Or Surface Impoundment That Will Be Closed As Landfill( To Include On-Site Treatment And/Or Stabilization)

Quantity Tons: 1.3761  
Waste Quantity: 330  
Quantity Unit: G  
Additional Code 1: D005  
Additional Code 2: D002  
Additional Code 3: Not reported  
Additional Code 4: Not reported  
Additional Code 5: Not reported

Additional Info:  
Year: 2014  
Gen EPA ID: CAD060388584

Shipment Date: 20140212  
Creation Date: 7/20/2014 22:15:06  
Receipt Date: 20140220  
Manifest ID: 009977562JJK  
Trans EPA ID: CAD983613688  
Trans Name: MILES CHEMICAL COMPANY  
Trans 2 EPA ID: CAL000375950  
Trans 2 Name: DC LOGISTICS  
TSDf EPA ID: NVT330010000  
Trans Name: US ECOLOGY INC  
TSDf Alt EPA ID: Not reported  
TSDf Alt Name: Not reported  
Waste Code Description: 792 - Not reported  
RCRA Code: D007  
Meth Code: H132 - Landfill Or Surface Impoundment That Will Be Closed As Landfill( To Include On-Site Treatment And/Or Stabilization)

Quantity Tons: 0.9174  
Waste Quantity: 220  
Quantity Unit: G  
Additional Code 1: D006

Map ID  
Direction  
Distance  
Elevation

MAP FINDINGS

Site

Database(s)

EDR ID Number  
EPA ID Number

**WILLIAMS ENG CO (Continued)**

**1000284177**

Additional Code 2: D002  
Additional Code 3: Not reported  
Additional Code 4: Not reported  
Additional Code 5: Not reported

Additional Info:

Year: 2013  
Gen EPA ID: CAD060388584

Shipment Date: 20131009  
Creation Date: 3/12/2014 22:15:10  
Receipt Date: 20131014  
Manifest ID: 009970086JJK  
Trans EPA ID: CAD983613688  
Trans Name: MILES CHEMICAL COMPANY  
Trans 2 EPA ID: CAL000375950  
Trans 2 Name: DC LOGISTICS  
TSDf EPA ID: NVT330010000  
Trans Name: US ECOLOGY INC  
TSDf Alt EPA ID: Not reported  
TSDf Alt Name: Not reported  
Waste Code Description: 792 - Not reported  
RCRA Code: D007  
Meth Code: H132 - Landfill Or Surface Impoundment That Will Be Closed As  
Landfill( To Include On-Site Treatment And/Or Stabilization)

Quantity Tons: 0.4587  
Waste Quantity: 110  
Quantity Unit: G  
Additional Code 1: D005  
Additional Code 2: D002  
Additional Code 3: Not reported  
Additional Code 4: Not reported  
Additional Code 5: Not reported

Shipment Date: 20130913  
Creation Date: 3/26/2014 22:15:09  
Receipt Date: 20130923  
Manifest ID: 009969833JJK  
Trans EPA ID: CAD983613688  
Trans Name: MILES CHEMICAL COMPANY  
Trans 2 EPA ID: CAD000032870  
Trans 2 Name: AMERICAN TR LOG  
TSDf EPA ID: NVT330010000  
Trans Name: US ECOLOGY INC  
TSDf Alt EPA ID: Not reported  
TSDf Alt Name: Not reported  
Waste Code Description: 792 - Not reported  
RCRA Code: D007  
Meth Code: H132 - Landfill Or Surface Impoundment That Will Be Closed As  
Landfill( To Include On-Site Treatment And/Or Stabilization)

Quantity Tons: 0.4587  
Waste Quantity: 110  
Quantity Unit: G  
Additional Code 1: D005  
Additional Code 2: D002  
Additional Code 3: Not reported  
Additional Code 4: Not reported

Map ID  
Direction  
Distance  
Elevation

MAP FINDINGS

Site

Database(s)

EDR ID Number  
EPA ID Number

**WILLIAMS ENG CO (Continued)**

**1000284177**

Additional Code 5: Not reported

Shipment Date: 20130515  
Creation Date: 10/16/2013 22:15:20  
Receipt Date: 20130529  
Manifest ID: 009978424JJK  
Trans EPA ID: CAD983613688  
Trans Name: MILES CHEMICAL COMPANY  
Trans 2 EPA ID: CA000375980  
Trans 2 Name: DC LOGISTICS  
TSDf EPA ID: NVT330010000  
Trans Name: US ECOLOGY INC  
TSDf Alt EPA ID: Not reported  
TSDf Alt Name: Not reported  
Waste Code Description: 792 - Not reported  
RCRA Code: D007  
Meth Code: H132 - Landfill Or Surface Impoundment That Will Be Closed As Landfill( To Include On-Site Treatment And/Or Stabilization)

Quantity Tons: 0.68805  
Waste Quantity: 165  
Quantity Unit: G  
Additional Code 1: D005  
Additional Code 2: D002  
Additional Code 3: Not reported  
Additional Code 4: Not reported  
Additional Code 5: Not reported

Additional Info:  
Year: 2012  
Gen EPA ID: CAD060388584

Shipment Date: 20120424  
Creation Date: 5/28/2013 22:15:14  
Receipt Date: 20120430  
Manifest ID: 007256272JJK  
Trans EPA ID: CAD983613688  
Trans Name: MILES CHEMICAL COMPANY  
Trans 2 EPA ID: CAD000032870  
Trans 2 Name: AMERICAN TRK LOGISTIX  
TSDf EPA ID: NVT330010000  
Trans Name: US ECOLOGY INC  
TSDf Alt EPA ID: Not reported  
TSDf Alt Name: Not reported  
Waste Code Description: 792 - Not reported  
RCRA Code: D007  
Meth Code: H039 - Other Recovery Of Reclamation For Reuse Including Acid Regeneration, Organics Recovery Ect

Quantity Tons: 0.68805  
Waste Quantity: 165  
Quantity Unit: G  
Additional Code 1: D005  
Additional Code 2: D002  
Additional Code 3: Not reported  
Additional Code 4: Not reported  
Additional Code 5: Not reported

Shipment Date: 20120125



Map ID  
Direction  
Distance  
Elevation

MAP FINDINGS

Site

Database(s)

EDR ID Number  
EPA ID Number

**WILLIAMS ENG CO (Continued)**

**1000284177**

Creation Date: 3/27/2012 20:30:27  
Receipt Date: 20120126  
Manifest ID: 007254193JJK  
Trans EPA ID: CAD983613688  
Trans Name: MILES CHEMICAL COMPANY  
Trans 2 EPA ID: Not reported  
Trans 2 Name: Not reported  
TSDf EPA ID: CAD008488025  
Trans Name: PHIBRO TECH  
TSDf Alt EPA ID: Not reported  
TSDf Alt Name: Not reported  
Waste Code Description: 792 - Not reported  
RCRA Code: D008  
Meth Code: H010 - Metals Recovery Including Retoring,Smelting,Chemicals,Ect  
Quantity Tons: 0.68805  
Waste Quantity: 165  
Quantity Unit: G  
Additional Code 1: D007  
Additional Code 2: D002  
Additional Code 3: Not reported  
Additional Code 4: Not reported  
Additional Code 5: Not reported

Additional Info:

Year: 2011  
Gen EPA ID: CAD060388584

Shipment Date: 20111123  
Creation Date: 1/27/2012 20:30:21  
Receipt Date: 20111201  
Manifest ID: 00725432JJK  
Trans EPA ID: CAD983613688  
Trans Name: MILES CHEMICAL COMPANY  
Trans 2 EPA ID: Not reported  
Trans 2 Name: Not reported  
TSDf EPA ID: CAD008488025  
Trans Name: PHIBRO TECH  
TSDf Alt EPA ID: Not reported  
TSDf Alt Name: Not reported  
Waste Code Description: 792 - Not reported  
RCRA Code: D008  
Meth Code: H010 - Metals Recovery Including Retoring,Smelting,Chemicals,Ect  
Quantity Tons: 0.68805  
Waste Quantity: 165  
Quantity Unit: G  
Additional Code 1: D007  
Additional Code 2: D002  
Additional Code 3: Not reported  
Additional Code 4: Not reported  
Additional Code 5: Not reported

Shipment Date: 20110822  
Creation Date: 10/19/2011 18:30:39  
Receipt Date: 20110825  
Manifest ID: 007254984JJK  
Trans EPA ID: CAD983613688  
Trans Name: MILES CHEMICAL COMPANY

Map ID  
Direction  
Distance  
Elevation

MAP FINDINGS

Site

Database(s)

EDR ID Number  
EPA ID Number

**WILLIAMS ENG CO (Continued)**

**1000284177**

Trans 2 EPA ID: Not reported  
Trans 2 Name: Not reported  
TSDf EPA ID: CAD008488025  
Trans Name: PHIBRO TECH  
TSDf Alt EPA ID: Not reported  
TSDf Alt Name: Not reported  
Waste Code Description: 792 - Not reported  
RCRA Code: D008  
Meth Code: H010 - Metals Recovery Including Retoring,Smelting,Chemicals,Ect  
Quantity Tons: 0.68805  
Waste Quantity: 165  
Quantity Unit: G  
Additional Code 1: D007  
Additional Code 2: D002  
Additional Code 3: Not reported  
Additional Code 4: Not reported  
Additional Code 5: Not reported

Shipment Date: 20110525  
Creation Date: 7/13/2011 18:30:09  
Receipt Date: 20110602  
Manifest ID: 007254554JJK  
Trans EPA ID: CAD983613688  
Trans Name: MILES CHEMICAL COMPANY  
Trans 2 EPA ID: Not reported  
Trans 2 Name: Not reported  
TSDf EPA ID: CAD008488025  
Trans Name: PHIBRO TECH  
TSDf Alt EPA ID: Not reported  
TSDf Alt Name: Not reported  
Waste Code Description: 792 - Not reported  
RCRA Code: D008  
Meth Code: H010 - Metals Recovery Including Retoring,Smelting,Chemicals,Ect  
Quantity Tons: 0.4587  
Waste Quantity: 110  
Quantity Unit: G  
Additional Code 1: D007  
Additional Code 2: D002  
Additional Code 3: Not reported  
Additional Code 4: Not reported  
Additional Code 5: Not reported

Shipment Date: 20110506  
Creation Date: 6/27/2011 18:30:25  
Receipt Date: 20110512  
Manifest ID: 007253973JJK  
Trans EPA ID: CAD983613688  
Trans Name: MILES CHEMICAL COMPANY  
Trans 2 EPA ID: Not reported  
Trans 2 Name: Not reported  
TSDf EPA ID: CAD008488025  
Trans Name: PHIBRO TECH  
TSDf Alt EPA ID: Not reported  
TSDf Alt Name: Not reported  
Waste Code Description: 792 - Not reported  
RCRA Code: D008  
Meth Code: H010 - Metals Recovery Including Retoring,Smelting,Chemicals,Ect

Map ID  
Direction  
Distance  
Elevation

MAP FINDINGS

Site

Database(s)

EDR ID Number  
EPA ID Number

**WILLIAMS ENG CO (Continued)**

**1000284177**

Quantity Tons: 0.4587  
Waste Quantity: 110  
Quantity Unit: G  
Additional Code 1: D007  
Additional Code 2: D002  
Additional Code 3: Not reported  
Additional Code 4: Not reported  
Additional Code 5: Not reported

Additional Info:

Year: 2010  
Gen EPA ID: CAD060388584

Shipment Date: 20100806  
Creation Date: 10/8/2010 18:30:33  
Receipt Date: 20100812  
Manifest ID: 004093070JJK  
Trans EPA ID: CAD983613688  
Trans Name: MILES CHEMICAL COMPANY  
Trans 2 EPA ID: Not reported  
Trans 2 Name: Not reported  
TSDf EPA ID: CAD008488025  
Trans Name: PHIBRO TECH  
TSDf Alt EPA ID: Not reported  
TSDf Alt Name: Not reported  
Waste Code Description: 792 - Not reported  
RCRA Code: D008  
Meth Code: H010 - Metals Recovery Including Retoring,Smelting,Chemicals,Ect  
Quantity Tons: 0.4587  
Waste Quantity: 110  
Quantity Unit: G  
Additional Code 1: D007  
Additional Code 2: D002  
Additional Code 3: Not reported  
Additional Code 4: Not reported  
Additional Code 5: Not reported

Shipment Date: 20100114  
Creation Date: 3/5/2010 18:31:23  
Receipt Date: 20100118  
Manifest ID: 005333387JJK  
Trans EPA ID: CAD983613688  
Trans Name: MILES CHEMICAL COMPANY  
Trans 2 EPA ID: Not reported  
Trans 2 Name: Not reported  
TSDf EPA ID: CAD008488025  
Trans Name: PHIBRO TECH  
TSDf Alt EPA ID: Not reported  
TSDf Alt Name: Not reported  
Waste Code Description: 792 - Not reported  
RCRA Code: D008  
Meth Code: H010 - Metals Recovery Including Retoring,Smelting,Chemicals,Ect  
Quantity Tons: 0.68805  
Waste Quantity: 165  
Quantity Unit: G  
Additional Code 1: D007  
Additional Code 2: D002

Map ID  
Direction  
Distance  
Elevation

MAP FINDINGS

Site

Database(s)

EDR ID Number  
EPA ID Number

**WILLIAMS ENG CO (Continued)**

**1000284177**

Additional Code 3: Not reported  
Additional Code 4: Not reported  
Additional Code 5: Not reported

Additional Info:

Year: 2009  
Gen EPA ID: CAD060388584

Shipment Date: 20090716  
Creation Date: 8/17/2009 18:30:31  
Receipt Date: 20090723  
Manifest ID: 004086910JJK  
Trans EPA ID: CAD983613688  
Trans Name: MILES CHEMICAL COMPANY  
Trans 2 EPA ID: Not reported  
Trans 2 Name: Not reported  
TSDf EPA ID: CAD008488025  
Trans Name: PHIBRO TECH  
TSDf Alt EPA ID: Not reported  
TSDf Alt Name: Not reported  
Waste Code Description: 792 - Not reported  
RCRA Code: D008  
Meth Code: H010 - Metals Recovery Including Retoring,Smelting,Chemicals,Ect  
Quantity Tons: 0.68805  
Waste Quantity: 165  
Quantity Unit: G  
Additional Code 1: D007  
Additional Code 2: D002  
Additional Code 3: Not reported  
Additional Code 4: Not reported  
Additional Code 5: Not reported

Shipment Date: 20090401  
Creation Date: 4/29/2009 18:30:21  
Receipt Date: 20090402  
Manifest ID: 003616337JJK  
Trans EPA ID: CAD983613688  
Trans Name: MILES CHEMICAL COMPANY  
Trans 2 EPA ID: Not reported  
Trans 2 Name: Not reported  
TSDf EPA ID: CAD008488025  
Trans Name: PHIBRO TECH  
TSDf Alt EPA ID: Not reported  
TSDf Alt Name: Not reported  
Waste Code Description: 792 - Not reported  
RCRA Code: D008  
Meth Code: H010 - Metals Recovery Including Retoring,Smelting,Chemicals,Ect  
Quantity Tons: 0.68805  
Waste Quantity: 165  
Quantity Unit: G  
Additional Code 1: D007  
Additional Code 2: D002  
Additional Code 3: Not reported  
Additional Code 4: Not reported  
Additional Code 5: Not reported

Map ID  
Direction  
Distance  
Elevation

MAP FINDINGS

Site

Database(s)

EDR ID Number  
EPA ID Number

**WILLIAMS ENG CO (Continued)**

**1000284177**

Additional Info:

Year:	2008
Gen EPA ID:	CAD060388584
Shipment Date:	20081107
Creation Date:	12/16/2008 18:30:08
Receipt Date:	20081113
Manifest ID:	003724479JJK
Trans EPA ID:	CAD983613688
Trans Name:	MILES CHEMICAL COMPANY
Trans 2 EPA ID:	Not reported
Trans 2 Name:	Not reported
TSDF EPA ID:	CAD008488025
Trans Name:	PHIBRO TECH
TSDF Alt EPA ID:	Not reported
TSDF Alt Name:	Not reported
Waste Code Description:	792 - Not reported
RCRA Code:	D008
Meth Code:	H010 - Metals Recovery Including Retoring,Smelting,Chemicals,Ect
Quantity Tons:	0.4587
Waste Quantity:	110
Quantity Unit:	G
Additional Code 1:	D007
Additional Code 2:	D002
Additional Code 3:	Not reported
Additional Code 4:	Not reported
Additional Code 5:	Not reported
Shipment Date:	20080815
Creation Date:	10/1/2008 18:30:31
Receipt Date:	20080821
Manifest ID:	003731390JJK
Trans EPA ID:	CAD983613688
Trans Name:	MILES CHEMICAL COMPANY
Trans 2 EPA ID:	Not reported
Trans 2 Name:	Not reported
TSDF EPA ID:	CAD008488025
Trans Name:	PHIBRO TECH
TSDF Alt EPA ID:	Not reported
TSDF Alt Name:	Not reported
Waste Code Description:	792 - Not reported
RCRA Code:	D008
Meth Code:	H010 - Metals Recovery Including Retoring,Smelting,Chemicals,Ect
Quantity Tons:	0.9174
Waste Quantity:	220
Quantity Unit:	G
Additional Code 1:	D007
Additional Code 2:	D002
Additional Code 3:	Not reported
Additional Code 4:	Not reported
Additional Code 5:	Not reported
Shipment Date:	20080617
Creation Date:	8/8/2008 18:30:37
Receipt Date:	20080620
Manifest ID:	003736479JJK
Trans EPA ID:	CAD983613688

Map ID  
Direction  
Distance  
Elevation

MAP FINDINGS

Site

Database(s)

EDR ID Number  
EPA ID Number

**WILLIAMS ENG CO (Continued)**

**1000284177**

Trans Name: MILES CHEMICAL COMPANY  
Trans 2 EPA ID: Not reported  
Trans 2 Name: Not reported  
TSDf EPA ID: CAD008488025  
Trans Name: PHIBRO TECH  
TSDf Alt EPA ID: Not reported  
TSDf Alt Name: Not reported  
Waste Code Description: 792 - Not reported  
RCRA Code: D008  
Meth Code: H010 - Metals Recovery Including Retoring,Smelting,Chemicals,Ect  
Quantity Tons: 0.4587  
Waste Quantity: 110  
Quantity Unit: G  
Additional Code 1: D007  
Additional Code 2: D002  
Additional Code 3: Not reported  
Additional Code 4: Not reported  
Additional Code 5: Not reported

Additional Info:

Year: 2007  
Gen EPA ID: CAD060388584

Shipment Date: 20071011  
Creation Date: 1/25/2008 18:30:39  
Receipt Date: 20071018  
Manifest ID: 003010171JJK  
Trans EPA ID: CAD983613688  
Trans Name: MILES CHEMICAL COMPANY  
Trans 2 EPA ID: Not reported  
Trans 2 Name: Not reported  
TSDf EPA ID: CAD008488025  
Trans Name: PHIBRO TECH  
TSDf Alt EPA ID: Not reported  
TSDf Alt Name: Not reported  
Waste Code Description: 792 - Not reported  
RCRA Code: D008  
Meth Code: H010 - Metals Recovery Including Retoring,Smelting,Chemicals,Ect  
Quantity Tons: 0.22935  
Waste Quantity: 55  
Quantity Unit: G  
Additional Code 1: D007  
Additional Code 2: D002  
Additional Code 3: Not reported  
Additional Code 4: Not reported  
Additional Code 5: Not reported

Shipment Date: 20070802  
Creation Date: 11/5/2007 18:30:29  
Receipt Date: 20070809  
Manifest ID: 000482641FLE  
Trans EPA ID: CAD983613688  
Trans Name: MILES CHEMICAL COMPANY  
Trans 2 EPA ID: Not reported  
Trans 2 Name: Not reported  
TSDf EPA ID: CAD008488025  
Trans Name: PHIBRO TECH

Map ID  
Direction  
Distance  
Elevation

MAP FINDINGS

Site

Database(s)

EDR ID Number  
EPA ID Number

**WILLIAMS ENG CO (Continued)**

**1000284177**

TSDF Alt EPA ID: Not reported  
TSDF Alt Name: Not reported  
Waste Code Description: 792 - Not reported  
RCRA Code: D008  
Meth Code: H010 - Metals Recovery Including Retoring,Smelting,Chemicals,Ect  
Quantity Tons: 0.4587  
Waste Quantity: 110  
Quantity Unit: G  
Additional Code 1: D007  
Additional Code 2: D002  
Additional Code 3: Not reported  
Additional Code 4: Not reported  
Additional Code 5: Not reported

Shipment Date: 20070628  
Creation Date: 11/3/2007 18:30:29  
Receipt Date: 20070705  
Manifest ID: 003009929JJK  
Trans EPA ID: CAD983613688  
Trans Name: MILES CHEMICAL COMPANY  
Trans 2 EPA ID: Not reported  
Trans 2 Name: Not reported  
TSDF EPA ID: CAD008488025  
Trans Name: PHIBRO TECH  
TSDF Alt EPA ID: Not reported  
TSDF Alt Name: Not reported  
Waste Code Description: 792 - Not reported  
RCRA Code: D008  
Meth Code: H010 - Metals Recovery Including Retoring,Smelting,Chemicals,Ect  
Quantity Tons: 0.4587  
Waste Quantity: 110  
Quantity Unit: G  
Additional Code 1: D007  
Additional Code 2: D002  
Additional Code 3: Not reported  
Additional Code 4: Not reported  
Additional Code 5: Not reported

Shipment Date: 20070413  
Creation Date: 8/29/2007 18:30:06  
Receipt Date: 20070419  
Manifest ID: 000493893FLE  
Trans EPA ID: CAD983613688  
Trans Name: MILES CHEMICAL COMPANY  
Trans 2 EPA ID: Not reported  
Trans 2 Name: Not reported  
TSDF EPA ID: CAD008488025  
Trans Name: PHIBRO TECH  
TSDF Alt EPA ID: Not reported  
TSDF Alt Name: Not reported  
Waste Code Description: 792 - Not reported  
RCRA Code: D008  
Meth Code: H010 - Metals Recovery Including Retoring,Smelting,Chemicals,Ect  
Quantity Tons: 0.68805  
Waste Quantity: 165  
Quantity Unit: G  
Additional Code 1: D007

Map ID  
Direction  
Distance  
Elevation

MAP FINDINGS

Site

Database(s)

EDR ID Number  
EPA ID Number

**WILLIAMS ENG CO (Continued)**

**1000284177**

Additional Code 2: D002  
Additional Code 3: Not reported  
Additional Code 4: Not reported  
Additional Code 5: Not reported

Additional Info:

Year: 2006  
Gen EPA ID: CAD060388584

Shipment Date: 20061020  
Creation Date: 3/30/2007 13:31:59  
Receipt Date: 20061020  
Manifest ID: 000095765FLE  
Trans EPA ID: CAR000164327  
Trans Name: T & R ENVIRONMENTAL  
Trans 2 EPA ID: Not reported  
Trans 2 Name: Not reported  
TSDf EPA ID: CAD008488025  
Trans Name: PHIBRO TECH INC  
TSDf Alt EPA ID: Not reported  
TSDf Alt Name: Not reported  
Waste Code Description: 132 - Aqueous solution w/metals (< restricted levels and see waste code 121 for a list of metals)

RCRA Code: D002  
Meth Code: H010 - Metals Recovery Including Retoring,Smelting,Chemicals,Ect  
Quantity Tons: 1.10505  
Waste Quantity: 265  
Quantity Unit: G  
Additional Code 1: Not reported  
Additional Code 2: Not reported  
Additional Code 3: Not reported  
Additional Code 4: Not reported  
Additional Code 5: Not reported

Shipment Date: 20060515  
Creation Date: 8/11/2006 18:33:03  
Receipt Date: 20060516  
Manifest ID: 24295039  
Trans EPA ID: CAD008287732  
Trans Name: LA CHEMICAL  
Trans 2 EPA ID: Not reported  
Trans 2 Name: Not reported  
TSDf EPA ID: CAD008488025  
Trans Name: PHIBRO TECH INC  
TSDf Alt EPA ID: CAD008488025  
TSDf Alt Name: Not reported  
Waste Code Description: 792 - Not reported  
RCRA Code: D002  
Meth Code: R01 - Recycler  
Quantity Tons: 0.22935  
Waste Quantity: 55  
Quantity Unit: G  
Additional Code 1: Not reported  
Additional Code 2: Not reported  
Additional Code 3: Not reported  
Additional Code 4: Not reported  
Additional Code 5: Not reported



Map ID  
Direction  
Distance  
Elevation

MAP FINDINGS

Site

Database(s)

EDR ID Number  
EPA ID Number

**WILLIAMS ENG CO (Continued)**

1000284177

Shipment Date: 20060201  
Creation Date: 6/22/2006 18:33:59  
Receipt Date: 20060203  
Manifest ID: 93715961  
Trans EPA ID: CAD008287732  
Trans Name: L A CHEMICAL  
Trans 2 EPA ID: Not reported  
Trans 2 Name: Not reported  
TSDf EPA ID: CAD008488025  
Trans Name: PHIBRO TECH INC  
TSDf Alt EPA ID: CAD008488025  
TSDf Alt Name: Not reported  
Waste Code Description: 792 - Not reported  
RCRA Code: D002  
Meth Code: R01 - Recycler  
Quantity Tons: 0.4587  
Waste Quantity: 110  
Quantity Unit: G  
Additional Code 1: Not reported  
Additional Code 2: Not reported  
Additional Code 3: Not reported  
Additional Code 4: Not reported  
Additional Code 5: Not reported

Shipment Date: 20060111  
Creation Date: 6/22/2006 18:32:46  
Receipt Date: 20060117  
Manifest ID: 24294835  
Trans EPA ID: CAD008287732  
Trans Name: LA CHEMICAL  
Trans 2 EPA ID: CAD008488025  
Trans 2 Name: PHIBRO TECH INC  
TSDf EPA ID: CAD008488025  
Trans Name: PHIBRO-TECH INC  
TSDf Alt EPA ID: CAD008488025  
TSDf Alt Name: Not reported  
Waste Code Description: 792 - Not reported  
RCRA Code: D002  
Meth Code: R01 - Recycler  
Quantity Tons: 0.68805  
Waste Quantity: 165  
Quantity Unit: G  
Additional Code 1: Not reported  
Additional Code 2: Not reported  
Additional Code 3: Not reported  
Additional Code 4: Not reported  
Additional Code 5: Not reported

**HWTS:**

Name: WILLIAMS ENG CO  
Address: 2001 ONTARIO ST  
Address 2: Not reported  
City, State, Zip: BURBANK, CA 91504  
EPA ID: CAD060388584  
Inactive Date: 06/30/2015  
Create Date: 04/10/1987  
Last Act Date: Not reported

Map ID  
Direction  
Distance  
Elevation

MAP FINDINGS

Site

Database(s)

EDR ID Number  
EPA ID Number

**WILLIAMS ENG CO (Continued)**

**1000284177**

Mailing Name: Not reported  
Mailing Address: 2001 N ONTARIO ST  
Mailing Address 2: Not reported  
Mailing City,State,Zip: BURBANK, CA 915051233  
Owner Name: PAT HOOPER  
Owner Address: 775 LUTON DR  
Owner Address 2: Not reported  
Owner City,State,Zip: GLENDALE, CA 912060000  
Contact Name: PAT HOOPER OR BARRY HOOPER MGR  
Contact Address: 2001 ONTARIO  
Contact Address 2: Not reported  
City,State,Zip: BURBANK, CA 915050000  
Facility Status: Inactive  
Facility Type: PERMANENT  
Category: FEDERAL  
Latitude: 34.206578  
Longitude: -118.344335

**NAICS:**

EPA ID: CAD060388584  
Create Date: 2002-03-14 16:36:26.000  
NAICS Code: 334412  
NAICS Description: Bare Printed Circuit Board Manufacturing  
Issued EPA ID Date: 1987-04-10 00:00:00  
Inactive Date: 2015-06-30 00:00:00  
Facility Name: WILLIAMS ENG CO  
Facility Address: 2001 ONTARIO ST  
Facility Address 2: Not reported  
Facility City: BURBANK  
Facility County: Not reported  
Facility State: CA  
Facility Zip: 915040000

**F44**  
**East**  
**1/8-1/4**  
**0.129 mi.**  
**680 ft.**

**ROYER LABS**  
**2711 W. EMPIRE AVE**  
**BURBANK, CA 91504**

**RCRA NonGen / NLR 1027444641**  
**CAC003182064**

**Site 5 of 8 in cluster F**

**Relative:**  
**Lower**  
**Actual:**  
**652 ft.**

RCRA Listings:  
Date Form Received by Agency: 20220622  
Handler Name: ROYER LABS  
Handler Address: 2711 W. EMPIRE AVE  
Handler City,State,Zip: BURBANK, CA 91504  
EPA ID: CAC003182064  
Contact Name: AMALIA STEPHENSON  
Contact Address: 2711 W. EMPIRE AVE  
Contact City,State,Zip: BURBANK, CA 91504  
Contact Telephone: 818-847-0121  
Contact Fax: Not reported  
Contact Email: ROYERRIBBONMICROPHONES@GMAIL.COM  
Contact Title: Not reported  
EPA Region: 09  
Land Type: Not reported  
Federal Waste Generator Description: Not a generator, verified  
Non-Notifier: Not reported  
Biennial Report Cycle: Not reported

Map ID  
 Direction  
 Distance  
 Elevation

MAP FINDINGS

Site

Database(s)

EDR ID Number  
 EPA ID Number

**ROYER LABS (Continued)**

**1027444641**

Accessibility:		Not reported
Active Site Indicator:		Not reported
State District Owner:		Not reported
State District:		Not reported
Mailing Address:		2711 W. EMPIRE AVE
Mailing City, State, Zip:		BURBANK, CA 91504
Owner Name:	RICK PERROTTA	
Owner Type:		Other
Operator Name:	AMALIA STEPHENSON	
Operator Type:		Other
Short-Term Generator Activity:		No
Importer Activity:		No
Mixed Waste Generator:		No
Transporter Activity:		No
Transfer Facility Activity:		No
Recycler Activity with Storage:		No
Small Quantity On-Site Burner Exemption:		No
Smelting Melting and Refining Furnace Exemption:		No
Underground Injection Control:		No
Off-Site Waste Receipt:		No
Universal Waste Indicator:		No
Universal Waste Destination Facility:		No
Federal Universal Waste:		No
Active Site Fed-Reg Treatment Storage and Disposal Facility:		Not reported
Active Site Converter Treatment storage and Disposal Facility:		Not reported
Active Site State-Reg Treatment Storage and Disposal Facility:		Not reported
Active Site State-Reg Handler:		---
Federal Facility Indicator:		Not reported
Hazardous Secondary Material Indicator:		N
Sub-Part K Indicator:		Not reported
Commercial TSD Indicator:		No
Treatment Storage and Disposal Type:		Not reported
2018 GPRA Permit Baseline:		Not on the Baseline
2018 GPRA Renewals Baseline:		Not on the Baseline
Permit Renewals Workload Universe:		Not reported
Permit Workload Universe:		Not reported
Permit Progress Universe:		Not reported
Post-Closure Workload Universe:		Not reported
Closure Workload Universe:		Not reported
202 GPRA Corrective Action Baseline:		No
Corrective Action Workload Universe:		No
Subject to Corrective Action Universe:		No
Non-TSDFs Where RCRA CA has Been Imposed Universe:		No
TSDFs Potentially Subject to CA Under 3004 (u)/(v) Universe:		No
TSDFs Only Subject to CA under Discretionary Auth Universe:		No
Corrective Action Priority Ranking:		No NCAPS ranking
Environmental Control Indicator:		No
Institutional Control Indicator:		No
Human Exposure Controls Indicator:		N/A
Groundwater Controls Indicator:		N/A
Operating TSDF Universe:		Not reported
Full Enforcement Universe:		Not reported
Significant Non-Complier Universe:		No
Unaddressed Significant Non-Complier Universe:		No
Addressed Significant Non-Complier Universe:		No
Significant Non-Complier With a Compliance Schedule Universe:		No
Financial Assurance Required:	Not reported	

Map ID  
Direction  
Distance  
Elevation

MAP FINDINGS

Site

Database(s)

EDR ID Number  
EPA ID Number

**ROYER LABS (Continued)**

1027444641

Handler Date of Last Change: 20220624  
Recognized Trader-Importer: No  
Recognized Trader-Exporter: No  
Importer of Spent Lead Acid Batteries: No  
Exporter of Spent Lead Acid Batteries: No  
Recycler Activity Without Storage: No  
Manifest Broker: No  
Sub-Part P Indicator: No

Handler - Owner Operator:

Owner/Operator Indicator: Operator  
Owner/Operator Name: AMALIA STEPHENSON  
Legal Status: Other  
Date Became Current: Not reported  
Date Ended Current: Not reported  
Owner/Operator Address: 2711 W. EMPIRE AVE  
Owner/Operator City,State,Zip: BURBANK, CA 91504  
Owner/Operator Telephone: 818-847-0121  
Owner/Operator Telephone Ext: Not reported  
Owner/Operator Fax: Not reported  
Owner/Operator Email: Not reported

Owner/Operator Indicator: Owner  
Owner/Operator Name: RICK PERROTTA  
Legal Status: Other  
Date Became Current: Not reported  
Date Ended Current: Not reported  
Owner/Operator Address: 2711 W. EMPIRE AVE  
Owner/Operator City,State,Zip: BURBANK, CA 91504  
Owner/Operator Telephone: 818-847-0121  
Owner/Operator Telephone Ext: Not reported  
Owner/Operator Fax: Not reported  
Owner/Operator Email: Not reported

Historic Generators:

Receive Date: 20220622  
Handler Name: ROYER LABS  
Federal Waste Generator Description: Not a generator, verified  
State District Owner: Not reported  
Large Quantity Handler of Universal Waste: No  
Recognized Trader Importer: No  
Recognized Trader Exporter: No  
Spent Lead Acid Battery Importer: No  
Spent Lead Acid Battery Exporter: No  
Current Record: Yes  
Non Storage Recycler Activity: No  
Electronic Manifest Broker: No

List of NAICS Codes and Descriptions:

NAICS Code: 33431  
NAICS Description: AUDIO AND VIDEO EQUIPMENT MANUFACTURING

Facility Has Received Notices of Violations:

Violations: No Violations Found

Map ID  
Direction  
Distance  
Elevation

MAP FINDINGS

Site

Database(s)

EDR ID Number  
EPA ID Number

**ROYER LABS (Continued)**

1027444641

Evaluation Action Summary:  
Evaluations:

No Evaluations Found

H45  
SSW  
1/8-1/4  
0.131 mi.  
692 ft.

**A.J. LEVIN CO.**  
**3108 VALHALLA DR.**  
**BURBANK, CA 91505**

CPS-SLIC S106764384  
WIP N/A

Site 2 of 5 in cluster H

Relative:  
Lower  
Actual:  
656 ft.

CPS-SLIC:  
Name: A.J. LEVIN CO.  
Address: 3108 VALHALLA DR.  
City,State,Zip: BURBANK, CA 91505  
Region: STATE  
**Facility Status: Completed - Case Closed**  
Status Date: 01/18/1990  
Global Id: T10000014556  
Lead Agency: LOS ANGELES RWQCB (REGION 4)  
Lead Agency Case Number: Not reported  
Latitude: 34.18999  
Longitude: -118.34514  
Case Type: Cleanup Program Site  
Case Worker: WIP  
Local Agency: Not reported  
RB Case Number: 104.0017  
File Location: Not reported  
Potential Media Affected: Not reported  
Potential Contaminants of Concern: Not reported  
Site History: Not reported

[Click here to access the California GeoTracker records for this facility:](#)

WIP:

Name: A.J. LEVIN CO.  
Address: 3108 Valhalla Dr  
City,State,Zip: BURBANK, CA 91505  
Region: 4  
File Number: 104.0017  
**File Status: Historical**  
Staff: LM  
Facility Suite: Not reported

H46  
SSW  
1/8-1/4  
0.131 mi.  
693 ft.

**BICO, INC.**  
**3116 VALHALLA DR**  
**BURBANK, CA 91505**

CPS-SLIC S104913100  
LOS ANGELES CO. HMS N/A  
WIP

Site 3 of 5 in cluster H

Relative:  
Lower  
Actual:  
656 ft.

CPS-SLIC:  
Name: BICO, INC.  
Address: 3116 VALHALLA DR.  
City,State,Zip: BURBANK, CA 91505  
Region: STATE  
**Facility Status: Completed - Case Closed**

Map ID  
Direction  
Distance  
Elevation

MAP FINDINGS

Site

Database(s)

EDR ID Number  
EPA ID Number

**BICO, INC. (Continued)**

**S104913100**

Status Date: 06/25/1990  
Global Id: T10000014599  
Lead Agency: LOS ANGELES RWQCB (REGION 4)  
Lead Agency Case Number: Not reported  
Latitude: 34.18996  
Longitude: -118.3456  
Case Type: Cleanup Program Site  
Case Worker: WIP  
Local Agency: Not reported  
RB Case Number: 104.0188  
File Location: Not reported  
Potential Media Affected: Not reported  
Potential Contaminants of Concern: Not reported  
Site History: Not reported

Click here to access the California GeoTracker records for this facility:

**LOS ANGELES CO. HMS:**

Name: BICO INC  
Address: 3116 VALHALLA DR  
City,State,Zip: BURBANK, CA 91505  
Region: LA  
Permit Category: Not reported  
Facility Id: 025948-035434  
Facility Type: Not reported  
Facility Status: OPEN  
Area: 3E  
Permit Number: Not reported  
Permit Status: Not reported

**WIP:**

Name: BICO, INC.  
Address: 3116 Valhalla Dr  
City,State,Zip: BURBANK, CA 91505  
Region: 4  
File Number: 104.0188  
**File Status: Historical**  
Staff: YRONG  
Facility Suite: Not reported

**F47**  
**East**  
**1/8-1/4**  
**0.134 mi.**  
**710 ft.**

**UNATECH MFG & SALES CORP**  
**2711 EMPIRE AVE**  
**BURBANK, CA 91504**  
**Site 6 of 8 in cluster F**

**CPS-SLIC** **S123752308**  
**HAZNET** **N/A**  
**HWTS**

**Relative:**  
**Lower**  
**Actual:**  
**651 ft.**

**CPS-SLIC:**  
Name: UNATECH MFG. AND SALES CORP.  
Address: 2711 EMPIRE AVE.  
City,State,Zip: BURBANK, CA 91504  
Region: STATE  
**Facility Status: Completed - Case Closed**  
Status Date: 04/19/1988  
Global Id: T10000015227  
Lead Agency: LOS ANGELES RWQCB (REGION 4)  
Lead Agency Case Number: Not reported  
Latitude: 34.19215

Map ID  
Direction  
Distance  
Elevation

MAP FINDINGS

Site

Database(s)

EDR ID Number  
EPA ID Number

**UNATECH MFG & SALES CORP (Continued)**

**S123752308**

Longitude: -118.34067  
Case Type: Cleanup Program Site  
Case Worker: WIP  
Local Agency: Not reported  
RB Case Number: 104.1080  
File Location: Not reported  
Potential Media Affected: Not reported  
Potential Contaminants of Concern: Not reported  
Site History: Not reported

[Click here to access the California GeoTracker records for this facility:](#)

**HAZNET:**

Name: UNATECH MFG & SALES CORP  
Address: 2711 EMPIRE AVE  
Address 2: Not reported  
City,State,Zip: BURBANK, CA 915040000  
Contact: UNDELIVERABLE PER SURVEY\_11/94  
Telephone: --  
Mailing Name: Not reported  
Mailing Address: 2711 EMPIRE AVE  
  
Year: 1985  
Gepaid: CAD024781585  
TSD EPA ID: CAT080013352  
CA Waste Code: 221 - Waste oil and mixed oil  
Disposal Method: R01 - Recycler  
Tons: 0.1668

**HWTS:**

Name: UNATECH MFG & SALES CORP  
Address: 2711 EMPIRE AVE  
Address 2: Not reported  
City,State,Zip: BURBANK, CA 91504  
EPA ID: CAD024781585  
Inactive Date: 01/01/1995  
Create Date: 04/10/1987  
Last Act Date: Not reported  
Mailing Name: Not reported  
Mailing Address: 2711 EMPIRE AVE  
Mailing Address 2: Not reported  
Mailing City,State,Zip: BURBANK, CA 915040000  
Owner Name: Not reported  
Owner Address: Not reported  
Owner Address 2: Not reported  
Owner City,State,Zip: Not reported  
Contact Name: UNDELIVERABLE PER SURVEY\_11/94  
Contact Address: Not reported  
Contact Address 2: Not reported  
City,State,Zip: Not reported  
Facility Status: Inactive  
Facility Type: PERMANENT  
Category: STATE  
Latitude: 34.191766  
Longitude: -118.340396

MAP FINDINGS

Map ID  
Direction  
Distance  
Elevation

Site

Database(s)

EDR ID Number  
EPA ID Number

**F48**            **UNATECH MFG. AND SALES CORP.**  
**East**            **2711 EMPIRE AVE**  
**1/8-1/4**         **BURBANK, CA 91504**  
**0.134 mi.**  
**710 ft.**         **Site 7 of 8 in cluster F**

**WIP**    **S106764568**  
          **N/A**

**Relative:**        WIP:  
**Lower**            Name:                UNATECH MFG. AND SALES CORP.  
                      Address:             2711 Empire Ave  
**Actual:**         City,State,Zip:     BURBANK, CA 91504  
**651 ft.**            Region:                4  
                      File Number:        104.1080  
                      **File Status:**      **Historical**  
                      Staff:                DBACHARO  
                      Facility Suite:      Not reported

**F49**            **UNATECH MFG & SALES CORP**  
**East**            **2711 EMPIRE AVE**  
**1/8-1/4**         **BURBANK, CA 91504**  
**0.134 mi.**  
**710 ft.**         **Site 8 of 8 in cluster F**

**RCRA-SQG**    **1000398156**  
**FINDS**        **CAD024781585**  
**ECHO**

**Relative:**        RCRA Listings:  
**Lower**            Date Form Received by Agency:            19960901  
**Actual:**         Handler Name:                                UNATECH MFG & SALES CORP  
**651 ft.**            Handler Address:                             2711 EMPIRE AVE  
                      Handler City,State,Zip:                    BURBANK, CA 91504  
                      EPA ID:                                         CAD024781585  
                      Contact Name:                                Not reported  
                      Contact Address:                             Not reported  
                      Contact City,State,Zip:                    Not reported  
                      Contact Telephone:                         Not reported  
                      Contact Fax:                                 Not reported  
                      Contact Email:                                Not reported  
                      Contact Title:                                Not reported  
                      EPA Region:                                 09  
                      Land Type:                                    Not reported  
                      Federal Waste Generator Description:    Small Quantity Generator  
                      Non-Notifier:                                Not reported  
                      Biennial Report Cycle:                    Not reported  
                      Accessibility:                                Not reported  
                      Active Site Indicator:                        Handler Activities  
                      State District Owner:                        CA  
                      State District:                                3  
                      Mailing Address:                             EMPIRE AVE  
                      Mailing City,State,Zip:                    BURBANK, CA 91504  
                      Owner Name:                                 AIM ENTERPRISES INC  
                      Owner Type:                                 Private  
                      Operator Name:                               NOT REQUIRED  
                      Operator Type:                               Private  
                      Short-Term Generator Activity:            No  
                      Importer Activity:                            No  
                      Mixed Waste Generator:                    No  
                      Transporter Activity:                        No  
                      Transfer Facility Activity:                   No  
                      Recycler Activity with Storage:           No  
                      Small Quantity On-Site Burner Exemption: No  
                      Smelting Melting and Refining Furnace Exemption: No  
                      Underground Injection Control:           No  
                      Off-Site Waste Receipt:                    No



Map ID  
 Direction  
 Distance  
 Elevation

MAP FINDINGS

Site

Database(s)

EDR ID Number  
 EPA ID Number

**UNATECH MFG & SALES CORP (Continued)**

**1000398156**

Universal Waste Indicator:	No
Universal Waste Destination Facility:	No
Federal Universal Waste:	No
Active Site Fed-Reg Treatment Storage and Disposal Facility:	Not reported
Active Site Converter Treatment storage and Disposal Facility:	Not reported
Active Site State-Reg Treatment Storage and Disposal Facility:	Not reported
Active Site State-Reg Handler:	---
Federal Facility Indicator:	Not reported
Hazardous Secondary Material Indicator:	NN
Sub-Part K Indicator:	Not reported
Commercial TSD Indicator:	No
Treatment Storage and Disposal Type:	Not reported
2018 GPRA Permit Baseline:	Not on the Baseline
2018 GPRA Renewals Baseline:	Not on the Baseline
Permit Renewals Workload Universe:	Not reported
Permit Workload Universe:	Not reported
Permit Progress Universe:	Not reported
Post-Closure Workload Universe:	Not reported
Closure Workload Universe:	Not reported
202 GPRA Corrective Action Baseline:	No
Corrective Action Workload Universe:	No
Subject to Corrective Action Universe:	No
Non-TSDFs Where RCRA CA has Been Imposed Universe:	No
TSDFs Potentially Subject to CA Under 3004 (u)/(v) Universe:	No
TSDFs Only Subject to CA under Discretionary Auth Universe:	No
Corrective Action Priority Ranking:	No NCAPS ranking
Environmental Control Indicator:	No
Institutional Control Indicator:	No
Human Exposure Controls Indicator:	N/A
Groundwater Controls Indicator:	N/A
Operating TSDF Universe:	Not reported
Full Enforcement Universe:	Not reported
Significant Non-Complier Universe:	No
Unaddressed Significant Non-Complier Universe:	No
Addressed Significant Non-Complier Universe:	No
Significant Non-Complier With a Compliance Schedule Universe:	No
Financial Assurance Required:	Not reported
Handler Date of Last Change:	20000915
Recognized Trader-Importer:	No
Recognized Trader-Exporter:	No
Importer of Spent Lead Acid Batteries:	No
Exporter of Spent Lead Acid Batteries:	No
Recycler Activity Without Storage:	Not reported
Manifest Broker:	Not reported
Sub-Part P Indicator:	No

**Handler - Owner Operator:**

Owner/Operator Indicator:	Operator
Owner/Operator Name: NOT REQUIRED	
Legal Status:	Private
Date Became Current:	Not reported
Date Ended Current:	Not reported
Owner/Operator Address:	NOT REQUIRED
Owner/Operator City,State,Zip:	NOT REQUIRED, ME 99999
Owner/Operator Telephone:	415-555-1212
Owner/Operator Telephone Ext:	Not reported

Map ID  
Direction  
Distance  
Elevation

MAP FINDINGS

Site

Database(s)

EDR ID Number  
EPA ID Number

**UNATECH MFG & SALES CORP (Continued)**

**1000398156**

Owner/Operator Fax: Not reported  
Owner/Operator Email: Not reported

Owner/Operator Indicator: Owner  
Owner/Operator Name: AIM ENTERPRISES INC  
Legal Status: Private  
Date Became Current: Not reported  
Date Ended Current: Not reported  
Owner/Operator Address: NOT REQUIRED  
Owner/Operator City,State,Zip: NOT REQUIRED, ME 99999  
Owner/Operator Telephone: 415-555-1212  
Owner/Operator Telephone Ext: Not reported  
Owner/Operator Fax: Not reported  
Owner/Operator Email: Not reported

Historic Generators:  
Receive Date: 19960901  
Handler Name: UNATECH MFG & SALES CORP  
Federal Waste Generator Description: Small Quantity Generator  
State District Owner: CA  
Large Quantity Handler of Universal Waste: No  
Recognized Trader Importer: No  
Recognized Trader Exporter: No  
Spent Lead Acid Battery Importer: No  
Spent Lead Acid Battery Exporter: No  
Current Record: Yes  
Non Storage Recycler Activity: Not reported  
Electronic Manifest Broker: Not reported

List of NAICS Codes and Descriptions:  
NAICS Codes: No NAICS Codes Found

Facility Has Received Notices of Violations:  
Violations: No Violations Found

Evaluation Action Summary:  
Evaluations: No Evaluations Found

**FINDS:**

Registry ID: 110002639379

[Click Here for FRS Facility Detail Report:](#)

**Environmental Interest/Information System:**

RCRAInfo is a national information system that supports the Resource Conservation and Recovery Act (RCRA) program through the tracking of events and activities related to facilities that generate, transport, and treat, store, or dispose of hazardous waste. RCRAInfo allows RCRA program staff to track the notification, permit, compliance, and corrective action activities required under RCRA.

[Click this hyperlink](#) while viewing on your computer to access additional FINDS: detail in the EDR Site Report.

Map ID  
 Direction  
 Distance  
 Elevation

MAP FINDINGS

Site

Database(s)

EDR ID Number  
 EPA ID Number

**UNATECH MFG & SALES CORP (Continued)**

**1000398156**

**ECHO:**

Envid: 1000398156  
 Registry ID: 110002639379  
 DFR URL: <http://echo.epa.gov/detailed-facility-report?fid=110002639379>  
 Name: UNATECH MFG & SALES CORP  
 Address: 2711 EMPIRE AVE  
 City,State,Zip: BURBANK, CA 91504

**E50  
 NNW  
 1/8-1/4  
 0.139 mi.  
 732 ft.**

**3100 PARTNERS LLC  
 2333 N ONTARIO ST  
 BURBANK, CA 91504**

**RCRA NonGen / NLR**

**1026052151  
 CAC003059044**

**Site 3 of 5 in cluster E**

**Relative:  
 Higher  
 Actual:  
 669 ft.**

**RCRA Listings:**

Date Form Received by Agency:	20200306
Handler Name:	3100 PARTNERS LLC
Handler Address:	2333 N ONTARIO ST
Handler City,State,Zip:	BURBANK, CA 91504-3110
EPA ID:	CAC003059044
Contact Name:	DOUG KEEDER
Contact Address:	2333 N ONTARIO ST
Contact City,State,Zip:	BURBANK, CA 91504-3110
Contact Telephone:	818-563-2600
Contact Fax:	Not reported
Contact Email:	DOUGK@WORTHE.COM
Contact Title:	Not reported
EPA Region:	09
Land Type:	Not reported
Federal Waste Generator Description:	Not a generator, verified
Non-Notifier:	Not reported
Biennial Report Cycle:	Not reported
Accessibility:	Not reported
Active Site Indicator:	Not reported
State District Owner:	Not reported
State District:	Not reported
Mailing Address:	2333 N ONTARIO ST
Mailing City,State,Zip:	BURBANK, CA 91504-3110
Owner Name:	DOUG KEEDER
Owner Type:	Other
Operator Name:	DOUG KEEDER
Operator Type:	Other
Short-Term Generator Activity:	No
Importer Activity:	No
Mixed Waste Generator:	No
Transporter Activity:	No
Transfer Facility Activity:	No
Recycler Activity with Storage:	No
Small Quantity On-Site Burner Exemption:	No
Smelting Melting and Refining Furnace Exemption:	No
Underground Injection Control:	No
Off-Site Waste Receipt:	No
Universal Waste Indicator:	No
Universal Waste Destination Facility:	No
Federal Universal Waste:	No
Active Site Fed-Reg Treatment Storage and Disposal Facility:	Not reported
Active Site Converter Treatment storage and Disposal Facility:	Not reported

Map ID  
 Direction  
 Distance  
 Elevation

MAP FINDINGS

Site

Database(s)

EDR ID Number  
 EPA ID Number

**3100 PARTNERS LLC (Continued)**

**1026052151**

Active Site State-Reg Treatment Storage and Disposal Facility:	Not reported
Active Site State-Reg Handler:	---
Federal Facility Indicator:	Not reported
Hazardous Secondary Material Indicator:	N
Sub-Part K Indicator:	Not reported
Commercial TSD Indicator:	No
Treatment Storage and Disposal Type:	Not reported
2018 GPRC Permit Baseline:	Not on the Baseline
2018 GPRC Renewals Baseline:	Not on the Baseline
Permit Renewals Workload Universe:	Not reported
Permit Workload Universe:	Not reported
Permit Progress Universe:	Not reported
Post-Closure Workload Universe:	Not reported
Closure Workload Universe:	Not reported
202 GPRC Corrective Action Baseline:	No
Corrective Action Workload Universe:	No
Subject to Corrective Action Universe:	No
Non-TSDs Where RCRA CA has Been Imposed Universe:	No
TSDs Potentially Subject to CA Under 3004 (u)/(v) Universe:	No
TSDs Only Subject to CA under Discretionary Auth Universe:	No
Corrective Action Priority Ranking:	No NCAPS ranking
Environmental Control Indicator:	No
Institutional Control Indicator:	No
Human Exposure Controls Indicator:	N/A
Groundwater Controls Indicator:	N/A
Operating TSD Universe:	Not reported
Full Enforcement Universe:	Not reported
Significant Non-Complier Universe:	No
Unaddressed Significant Non-Complier Universe:	No
Addressed Significant Non-Complier Universe:	No
Significant Non-Complier With a Compliance Schedule Universe:	No
Financial Assurance Required:	Not reported
Handler Date of Last Change:	20200313
Recognized Trader-Importer:	No
Recognized Trader-Exporter:	No
Importer of Spent Lead Acid Batteries:	No
Exporter of Spent Lead Acid Batteries:	No
Recycler Activity Without Storage:	No
Manifest Broker:	No
Sub-Part P Indicator:	No

**Handler - Owner Operator:**

Owner/Operator Indicator:	Operator
Owner/Operator Name: DOUG KEEDER	
Legal Status:	Other
Date Became Current:	Not reported
Date Ended Current:	Not reported
Owner/Operator Address:	2333 N ONTARIO ST
Owner/Operator City,State,Zip:	BURBANK, CA 91504-3110
Owner/Operator Telephone:	818-563-2600
Owner/Operator Telephone Ext:	Not reported
Owner/Operator Fax:	Not reported
Owner/Operator Email:	Not reported
Owner/Operator Indicator:	Owner
Owner/Operator Name: DOUG KEEDER	

Map ID  
Direction  
Distance  
Elevation

MAP FINDINGS

Site

Database(s)

EDR ID Number  
EPA ID Number

**3100 PARTNERS LLC (Continued)**

**1026052151**

Legal Status: Other  
Date Became Current: Not reported  
Date Ended Current: Not reported  
Owner/Operator Address: 2333 N ONTARIO ST  
Owner/Operator City,State,Zip: BURBANK, CA 91504-3110  
Owner/Operator Telephone: 818-563-2600  
Owner/Operator Telephone Ext: Not reported  
Owner/Operator Fax: Not reported  
Owner/Operator Email: Not reported

Historic Generators:

Receive Date: 20200306  
Handler Name: 3100 PARTNERS LLC  
Federal Waste Generator Description: Not a generator, verified  
State District Owner: Not reported  
Large Quantity Handler of Universal Waste: No  
Recognized Trader Importer: No  
Recognized Trader Exporter: No  
Spent Lead Acid Battery Importer: No  
Spent Lead Acid Battery Exporter: No  
Current Record: Yes  
Non Storage Recycler Activity: Not reported  
Electronic Manifest Broker: Not reported

List of NAICS Codes and Descriptions:

NAICS Code: 531312  
NAICS Description: NONRESIDENTIAL PROPERTY MANAGERS

Facility Has Received Notices of Violations:

Violations: No Violations Found

Evaluation Action Summary:

Evaluations: No Evaluations Found

I51  
SW  
1/8-1/4  
0.145 mi.  
763 ft.

**HANNA CAR WASH SYSTEMS**  
3210 VALHALLA DR  
BURBANK, CA 91505

CPS-SLIC S104828058  
LOS ANGELES CO. HMS N/A  
WIP

Site 1 of 4 in cluster I

Relative:  
Higher  
Actual:  
659 ft.

CPS-SLIC:  
Name: HANNA CAR WASH SYSTEMS  
Address: 3210 VALHALLA DR.  
City,State,Zip: BURBANK, CA 91505  
Region: STATE  
**Facility Status: Completed - Case Closed**  
Status Date: 07/03/1992  
Global Id: T10000015092  
Lead Agency: LOS ANGELES RWQCB (REGION 4)  
Lead Agency Case Number: Not reported  
Latitude: 34.19028  
Longitude: -118.34623  
Case Type: Cleanup Program Site  
Case Worker: WIP  
Local Agency: Not reported

Map ID  
Direction  
Distance  
Elevation

MAP FINDINGS

Site

Database(s)

EDR ID Number  
EPA ID Number

**HANNA CAR WASH SYSTEMS (Continued)**

**S104828058**

RB Case Number: 104.0522  
File Location: Not reported  
Potential Media Affected: Not reported  
Potential Contaminants of Concern: Not reported  
Site History: Not reported

[Click here to access the California GeoTracker records for this facility:](#)

**LOS ANGELES CO. HMS:**

Name: ASSURED TRANSPORT & DELIVERY  
Address: 3210 VALHALLA DR  
City,State,Zip: BURBANK, CA 91505  
Region: LA  
Permit Category: Not reported  
Facility Id: 025953-035439  
Facility Type: Not reported  
Facility Status: OPEN  
Area: 3E  
Permit Number: Not reported  
Permit Status: Not reported

**WIP:**

Name: HANNA CAR WASH SYSTEMS  
Address: 3210 Valhalla Dr  
City,State,Zip: BURBANK, CA 91505  
Region: 4  
File Number: 104.0522  
**File Status: Historical**  
Staff: YRONG  
Facility Suite: Not reported

**I52**  
**SW**  
**1/8-1/4**  
**0.146 mi.**  
**771 ft.**

**SCREEN GRAPHICS CO INC**  
**3216 VALHALLA DR**  
**BURBANK, CA 91505**  
**Site 2 of 4 in cluster I**

**CPS-SLIC** **S103652677**  
**CERS HAZ WASTE** **N/A**  
**EMI**  
**LOS ANGELES CO. HMS**  
**WIP**

**Relative:**  
**Higher**  
**Actual:**  
**659 ft.**

**CPS-SLIC:**  
Name: SCREEN GRAPHICS CO. INC.  
Address: 3216 VALHALLA DR.  
City,State,Zip: BURBANK, CA 91505  
Region: STATE  
**Facility Status: Completed - Case Closed**  
Status Date: 06/11/1995  
Global Id: T10000015209  
Lead Agency: LOS ANGELES RWQCB (REGION 4)  
Lead Agency Case Number: Not reported  
Latitude: 34.19014  
Longitude: -118.34628  
Case Type: Cleanup Program Site  
Case Worker: WIP  
Local Agency: Not reported  
RB Case Number: 104.0967  
File Location: Not reported  
Potential Media Affected: Not reported  
Potential Contaminants of Concern: Not reported  
Site History: Not reported

Map ID  
Direction  
Distance  
Elevation

MAP FINDINGS

Site

Database(s)

EDR ID Number  
EPA ID Number

**SCREEN GRAPHICS CO INC (Continued)**

**S103652677**

[Click here to access the California GeoTracker records for this facility:](#)

**CERS HAZ WASTE:**

Name: BUDDYS ALL STAR SPORTING GOODS  
Address: 3216 VALHALLA DR  
City,State,Zip: BURBANK, CA 91505  
Site ID: 100419  
CERS ID: 10229935  
CERS Description: Hazardous Waste Generator

**Violations:**

Site ID: 100419  
Site Name: BUDDYS ALL STAR SPORTING GOODS  
Violation Date: 07-05-2017  
Citation: 22 CCR 12 66262.34(d) - California Code of Regulations, Title 22, Chapter 12, Section(s) 66262.34(d)  
Violation Description: Failure to send hazardous waste offsite for treatment, storage, or disposal within 180 days (or 270 days if waste is transported over 200 miles) for a generator who generates less than 1000 kilogram per month if all of the following conditions are met: (1) The quantity of hazardous waste accumulated onsite never exceeds 6,000 kilograms. (2) The generator complies with the requirements of 40 Code of Federal Regulations section 262.34(d), (e) and (f). (3) The generator does not hold acutely hazardous waste or extremely hazardous waste in an amount greater than one kilogram for more than 90 days.  
Violation Notes: Returned to compliance on 03/13/2018. OBSERVATION: 1x55 gal plastisol in located in the back lot was observed WITHOUT AN ACCUMULATION START DATE and a manifest/receipt demonstrating disposal within the past 180 days was not available. CORRECTIVE ACTION: Dispose of Non-RCRA Hazardous waste liquid, plastisol ink and submit a copy of the manifest/receipt to the CUPA.  
Violation Division: Los Angeles County Fire Department  
Violation Program: HW  
Violation Source: CERS,

Site ID: 100419  
Site Name: BUDDYS ALL STAR SPORTING GOODS  
Violation Date: 07-05-2017  
Citation: 22 CCR 12 66262.40(a) - California Code of Regulations, Title 22, Chapter 12, Section(s) 66262.40(a)  
Violation Description: Failure to keep a copy of each properly signed manifest for at least three years from the date the waste was accepted by the initial transporter. The manifest signed at the time the waste was accepted for transport shall be kept until receiving a signed copy from the designated facility which received the waste.  
Violation Notes: Returned to compliance on 03/13/2018. OBSERVATION: Uniform Hazardous Waste Manifests for waste ink were not available at the time of inspection. CORRECTIVE ACTION: Locate a copy of all manifests for waste ink and submit copies to the CUPA.  
Violation Division: Los Angeles County Fire Department  
Violation Program: HW  
Violation Source: CERS,

**Evaluation:**

Eval General Type: Compliance Evaluation Inspection  
Eval Date: 10-13-2020

Map ID  
Direction  
Distance  
Elevation

MAP FINDINGS

Site

Database(s)

EDR ID Number  
EPA ID Number

**SCREEN GRAPHICS CO INC (Continued)**

**S103652677**

Violations Found: No  
Eval Type: Routine done by local agency  
Eval Notes: Louis Talamantes  
Eval Division: Los Angeles County Fire Department  
Eval Program: HW  
Eval Source: CERS,  
  
Eval General Type: Other/Unknown  
Eval Date: 03-13-2018  
Violations Found: No  
Eval Type: Other, not routine, done by local agency  
Eval Notes: Not reported  
Eval Division: Los Angeles County Fire Department  
Eval Program: HW  
Eval Source: CERS,  
  
Eval General Type: Compliance Evaluation Inspection  
Eval Date: 07-05-2017  
Violations Found: Yes  
Eval Type: Routine done by local agency  
Eval Notes: Steven Escobasa  
Eval Division: Los Angeles County Fire Department  
Eval Program: HW  
Eval Source: CERS,

**Affiliation:**

Affiliation Type Desc: Legal Owner  
Entity Name: BUDDYS ALL STARS, INC.  
Entity Title: Not reported  
Affiliation Address: 3216 VALHALLA DR  
Affiliation City: BURBANK  
Affiliation State: CA  
Affiliation Country: United States  
Affiliation Zip: 91505  
Affiliation Phone: (818) 846-8805,

Affiliation Type Desc: Operator  
Entity Name: LOUIS TALAMANTES  
Entity Title: Not reported  
Affiliation Address: Not reported  
Affiliation City: Not reported  
Affiliation State: Not reported  
Affiliation Country: Not reported  
Affiliation Zip: Not reported  
Affiliation Phone: (818) 974-6123,

Affiliation Type Desc: Environmental Contact  
Entity Name: LOUIS TALAMANTES  
Entity Title: Not reported  
Affiliation Address: 3216 VALHALLA DR  
Affiliation City: BURBANK  
Affiliation State: CA  
Affiliation Country: Not reported  
Affiliation Zip: 91505  
Affiliation Phone: ,

Affiliation Type Desc: Parent Corporation



Map ID  
Direction  
Distance  
Elevation

MAP FINDINGS

Site

Database(s)

EDR ID Number  
EPA ID Number

**SCREEN GRAPHICS CO INC (Continued)**

**S103652677**

Entity Name: BUDDYS ALL STAR SPORTING GOODS  
Entity Title: Not reported  
Affiliation Address: Not reported  
Affiliation City: Not reported  
Affiliation State: Not reported  
Affiliation Country: Not reported  
Affiliation Zip: Not reported  
Affiliation Phone: ,

Affiliation Type Desc: Property Owner  
Entity Name: Louis Talamantes  
Entity Title: Not reported  
Affiliation Address: 3216 VALHALLA DR  
Affiliation City: BURBANK  
Affiliation State: CA  
Affiliation Country: United States  
Affiliation Zip: 91505  
Affiliation Phone: (818) 974-6123,

Affiliation Type Desc: CUPA District  
Entity Name: Los Angeles County Fire  
Entity Title: Not reported  
Affiliation Address: 5825 Rickenbacker Road  
Affiliation City: Commerce  
Affiliation State: CA  
Affiliation Country: Not reported  
Affiliation Zip: 90040-3027  
Affiliation Phone: (323) 890-4000,

Affiliation Type Desc: Facility Mailing Address  
Entity Name: Mailing Address  
Entity Title: Not reported  
Affiliation Address: 3216 VALHALLA DR.  
Affiliation City: BURBANK  
Affiliation State: CA  
Affiliation Country: Not reported  
Affiliation Zip: 91505  
Affiliation Phone: ,

**EMI:**

Name: SCREEN GRAPHICS CO INC  
Address: 3216 VALHALLA DR  
City,State,Zip: BURBANK, CA 915050000  
Year: 1987  
County Code: 19  
Air Basin: SC  
Facility ID: 36697  
Air District Name: SC  
SIC Code: 2753  
Air District Name: SOUTH COAST AQMD  
Community Health Air Pollution Info System: Not reported  
Consolidated Emission Reporting Rule: Not reported  
Total Organic Hydrocarbon Gases Tons/Yr: 0  
Reactive Organic Gases Tons/Yr: 0  
Carbon Monoxide Emissions Tons/Yr: 0  
NOX - Oxides of Nitrogen Tons/Yr: 0

Map ID  
Direction  
Distance  
Elevation

MAP FINDINGS

Site

Database(s)  
EDR ID Number  
EPA ID Number

**SCREEN GRAPHICS CO INC (Continued)**

**S103652677**

SOX - Oxides of Sulphur Tons/Yr: 0  
Particulate Matter Tons/Yr: 0  
Part. Matter 10 Micrometers and Smlr Tons/Yr:0

Name: SCREEN GRAPHICS CO INC  
Address: 3216 VALHALLA DR  
City,State,Zip: BURBANK, CA 915050000  
Year: 1990  
County Code: 19  
Air Basin: SC  
Facility ID: 36697  
Air District Name: SC  
SIC Code: 279  
Air District Name: SOUTH COAST AQMD  
Community Health Air Pollution Info System: Not reported  
Consolidated Emission Reporting Rule: Not reported  
Total Organic Hydrocarbon Gases Tons/Yr: 2  
Reactive Organic Gases Tons/Yr: 1  
Carbon Monoxide Emissions Tons/Yr: 0  
NOX - Oxides of Nitrogen Tons/Yr: 0  
SOX - Oxides of Sulphur Tons/Yr: 0  
Particulate Matter Tons/Yr: 0  
Part. Matter 10 Micrometers and Smlr Tons/Yr:0

Name: SCREEN GRAPHICS CO INC  
Address: 3216 VALHALLA DR  
City,State,Zip: BURBANK, CA 915050000  
Year: 1995  
County Code: 19  
Air Basin: SC  
Facility ID: 36697  
Air District Name: SC  
SIC Code: 2751  
Air District Name: SOUTH COAST AQMD  
Community Health Air Pollution Info System: Not reported  
Consolidated Emission Reporting Rule: Not reported  
Total Organic Hydrocarbon Gases Tons/Yr: 1  
Reactive Organic Gases Tons/Yr: 1  
Carbon Monoxide Emissions Tons/Yr: 0  
NOX - Oxides of Nitrogen Tons/Yr: 0  
SOX - Oxides of Sulphur Tons/Yr: 0  
Particulate Matter Tons/Yr: 0  
Part. Matter 10 Micrometers and Smlr Tons/Yr:0

Name: SCREEN GRAPHICS CO INC  
Address: 3216 VALHALLA DR  
City,State,Zip: BURBANK, CA 915050000  
Year: 2002  
County Code: 19  
Air Basin: SC  
Facility ID: 36697  
Air District Name: SC  
SIC Code: 2759  
Air District Name: SOUTH COAST AQMD  
Community Health Air Pollution Info System: Not reported  
Consolidated Emission Reporting Rule: Not reported  
Total Organic Hydrocarbon Gases Tons/Yr: 0

Map ID  
Direction  
Distance  
Elevation

MAP FINDINGS

Site

Database(s)

EDR ID Number  
EPA ID Number

**SCREEN GRAPHICS CO INC (Continued)**

**S103652677**

Reactive Organic Gases Tons/Yr: 0  
Carbon Monoxide Emissions Tons/Yr: 0  
NOX - Oxides of Nitrogen Tons/Yr: 0  
SOX - Oxides of Sulphur Tons/Yr: 0  
Particulate Matter Tons/Yr: 0  
Part. Matter 10 Micrometers and Smlr Tons/Yr:0

Name: SCREEN GRAPHICS CO INC  
Address: 3216 VALHALLA DR  
City,State,Zip: BURBANK, CA 915050000  
Year: 2003  
County Code: 19  
Air Basin: SC  
Facility ID: 36697  
Air District Name: SC  
SIC Code: 2759  
Air District Name: SOUTH COAST AQMD  
Community Health Air Pollution Info System: Not reported  
Consolidated Emission Reporting Rule: Not reported  
Total Organic Hydrocarbon Gases Tons/Yr: 0  
Reactive Organic Gases Tons/Yr: 0  
Carbon Monoxide Emissions Tons/Yr: 0  
NOX - Oxides of Nitrogen Tons/Yr: 0  
SOX - Oxides of Sulphur Tons/Yr: 0  
Particulate Matter Tons/Yr: 0  
Part. Matter 10 Micrometers and Smlr Tons/Yr:0

Name: SCREEN GRAPHICS CO INC  
Address: 3216 VALHALLA DR  
City,State,Zip: BURBANK, CA 915050000  
Year: 2004  
County Code: 19  
Air Basin: SC  
Facility ID: 36697  
Air District Name: SC  
SIC Code: 2759  
Air District Name: SOUTH COAST AQMD  
Community Health Air Pollution Info System: Not reported  
Consolidated Emission Reporting Rule: Not reported  
Total Organic Hydrocarbon Gases Tons/Yr: 0.458615  
Reactive Organic Gases Tons/Yr: 0.21  
Carbon Monoxide Emissions Tons/Yr: 0.00175  
NOX - Oxides of Nitrogen Tons/Yr: 0.0065  
SOX - Oxides of Sulphur Tons/Yr: 0.0000415  
Particulate Matter Tons/Yr: 0.000375  
Part. Matter 10 Micrometers and Smlr Tons/Yr:0

Name: SCREEN GRAPHICS CO INC  
Address: 3216 VALHALLA DR  
City,State,Zip: BURBANK, CA 915050000  
Year: 2006  
County Code: 19  
Air Basin: SC  
Facility ID: 36697  
Air District Name: SC  
SIC Code: 2759  
Air District Name: SOUTH COAST AQMD

Map ID  
Direction  
Distance  
Elevation

MAP FINDINGS

Site

Database(s)

EDR ID Number  
EPA ID Number

**SCREEN GRAPHICS CO INC (Continued)**

**S103652677**

Community Health Air Pollution Info System: Not reported  
Consolidated Emission Reporting Rule: Not reported  
Total Organic Hydrocarbon Gases Tons/Yr: .265  
Reactive Organic Gases Tons/Yr: .13  
Carbon Monoxide Emissions Tons/Yr: .002  
NOX - Oxides of Nitrogen Tons/Yr: .008  
SOX - Oxides of Sulphur Tons/Yr: 0  
Particulate Matter Tons/Yr: 0  
Part. Matter 10 Micrometers and Smllr Tons/Yr:0

Name: SCREEN GRAPHICS CO INC  
Address: 3216 VALHALLA DR  
City,State,Zip: BURBANK, CA 915050000  
Year: 2007  
County Code: 19  
Air Basin: SC  
Facility ID: 36697  
Air District Name: SC  
SIC Code: 2759  
Air District Name: SOUTH COAST AQMD  
Community Health Air Pollution Info System: Not reported  
Consolidated Emission Reporting Rule: Not reported  
Total Organic Hydrocarbon Gases Tons/Yr: .265  
Reactive Organic Gases Tons/Yr: .13  
Carbon Monoxide Emissions Tons/Yr: .002  
NOX - Oxides of Nitrogen Tons/Yr: .008  
SOX - Oxides of Sulphur Tons/Yr: 0  
Particulate Matter Tons/Yr: 0  
Part. Matter 10 Micrometers and Smllr Tons/Yr:0

**LOS ANGELES CO. HMS:**

Name: SCREEN GRAPHICS CO INC  
Address: 3216 VALHALLA DR  
City,State,Zip: BURBANK, CA 91505  
Region: LA  
Permit Category: Not reported  
Facility Id: 025955-035441  
Facility Type: Not reported  
Facility Status: OPEN  
Area: 3E  
Permit Number: Not reported  
Permit Status: Not reported

**WIP:**

Name: SCREEN GRAPHICS CO. INC.  
Address: 3216 Valhalla Dr  
City,State,Zip: BURBANK, CA 91505  
Region: 4  
File Number: 104.0967  
**File Status: Historical**  
Staff: YRONG  
Facility Suite: Not reported

Map ID  
Direction  
Distance  
Elevation

MAP FINDINGS

Site

Database(s) EDR ID Number  
EPA ID Number

H53  
SSW  
1/8-1/4  
0.150 mi.  
792 ft.

**BRU-STER PRINTING CO / G.R. HUTT**  
1953 ONTARIO ST.  
BURBANK, CA 91505

CPS-SLIC S106764409  
WIP N/A

Site 4 of 5 in cluster H

Relative:  
Lower

CPS-SLIC:

Actual:  
655 ft.

Name: BRU-STER PRINTING CO / G.R. HUTT  
Address: 1953 ONTARIO ST.  
City,State,Zip: BURBANK, CA 91505  
Region: STATE  
**Facility Status: Completed - Case Closed**  
Status Date: 01/02/1985  
Global Id: T10000014607  
Lead Agency: LOS ANGELES RWQCB (REGION 4)  
Lead Agency Case Number: Not reported  
Latitude: 34.19004  
Longitude: -118.34496  
Case Type: Cleanup Program Site  
Case Worker: WIP  
Local Agency: Not reported  
RB Case Number: 104.0207  
File Location: Not reported  
Potential Media Affected: Not reported  
Potential Contaminants of Concern: Not reported  
Site History: Not reported

[Click here to access the California GeoTracker records for this facility:](#)

WIP:

Name: BRU-STER PRINTING CO/G.R. HUTT  
Address: 1953 Ontario St  
City,State,Zip: BURBANK, CA 91505  
Region: 4  
File Number: 104.0207  
**File Status: Historical**  
Staff: YRONG  
Facility Suite: Not reported

H54  
SSW  
1/8-1/4  
0.151 mi.  
797 ft.

**THE PATRICK TATOPOULOS DESIGNS**  
1951 ONTARIO ST  
BURBANK, CA 91505

CPS-SLIC S106484437  
WIP N/A  
CERS

Site 5 of 5 in cluster H

Relative:  
Lower

CPS-SLIC:

Actual:  
656 ft.

Name: THE PATRICK TATOPOULOS DESIGNS  
Address: 1951 ONTARIO ST.  
City,State,Zip: BURBANK, CA 91505  
Region: STATE  
**Facility Status: Completed - Case Closed**  
Status Date: 08/25/1995  
Global Id: SL603798608  
Lead Agency: LOS ANGELES RWQCB (REGION 4)  
Lead Agency Case Number: Not reported  
Latitude: 34.1900635735381  
Longitude: -118.344854985458  
Case Type: Cleanup Program Site  
Case Worker: GJH

Map ID  
Direction  
Distance  
Elevation

MAP FINDINGS

Site

Database(s)

EDR ID Number  
EPA ID Number

**THE PATRICK TATOPOULOS DESIGNS (Continued)**

**S106484437**

Local Agency: Not reported  
RB Case Number: 104.0463  
File Location: Not reported  
Potential Media Affected: Aquifer used for drinking water supply  
Potential Contaminants of Concern: Not reported  
Site History: Not reported

[Click here to access the California GeoTracker records for this facility:](#)

**WIP:**

Name: THE PATRICK TATOPOULOS DESIGNS  
Address: 1951 Ontario St  
City,State,Zip: BURBANK, CA 91505  
Region: 4  
File Number: 104.0463  
**File Status:** **Backlog**  
Staff: UNIDENTIFIED  
Facility Suite: Not reported

**CERS:**

Name: THE PATRICK TATOPOULOS DESIGNS  
Address: 1951 ONTARIO ST.  
City,State,Zip: BURBANK, CA 91505  
Site ID: 189059  
CERS ID: SL603798608  
CERS Description: Cleanup Program Site

**Affiliation:**

Affiliation Type Desc: Regional Board Caseworker  
Entity Name: JEFFREY HU - LOS ANGELES RWQCB (REGION 4)  
Entity Title: Not reported  
Affiliation Address: 320 W. 4TH ST., SUITE 200  
Affiliation City: LOS ANGELES  
Affiliation State: CA  
Affiliation Country: Not reported  
Affiliation Zip: Not reported  
Affiliation Phone: ,

**E55**  
**NNW**  
**1/8-1/4**  
**0.157 mi.**  
**830 ft.**

**3100 PARTNERS LLC**  
**3100 THORNTON AVE**  
**BURBANK, CA 91505**

**Site 4 of 5 in cluster E**

**AST A100416794**  
**N/A**

**Relative:**  
**Higher**  
**Actual:**  
**671 ft.**

**AST:**

Name: 3100 PARTNERS LLC  
Address: 3100 THORNTON AVE  
City/Zip: BURBANK,91505  
Certified Unified Program Agencies: Not reported  
Owner: 3100 PARTNERS LLC  
Total Gallons: Not reported  
CERSID: 10229920  
Facility ID: 757  
Business Name: M DAVID PAUL AND ASSOCIATES  
Phone: (818) 563-2600  
Fax: (818) 567-2118

Map ID  
Direction  
Distance  
Elevation

MAP FINDINGS

Site

Database(s)

EDR ID Number  
EPA ID Number

**3100 PARTNERS LLC (Continued)**

**A100416794**

Mailing Address: 2255 N. Ontario Street, #105  
Mailing Address City: BURBANK  
Mailing Address State: CA  
Mailing Address Zip Code: 91504  
Operator Name: Worthe Real Estate Group  
Operator Phone: (818) 563-2600  
Owner Phone: (818) 563-2600  
Owner Mail Address: 2255 N ONTARIO ST, #105  
Owner State: CA  
Owner Zip Code: 91504  
Owner Country: United States  
Property Owner Name: 3100 PARTNERS LLC  
Property Owner Phone: (818) 563-2600  
Property Owner Mailing Address: 2255 N. ONTARIO STREET, #105  
Property Owner City: BURBANK  
Property Owner Stat : CA  
Property Owner Zip Code: 91504  
Property Owner Country: United States  
EPAID: Not reported

**E56  
NNW  
1/8-1/4  
0.157 mi.  
830 ft.**

**SKUNK WORKS  
3100 THORNTON AVE  
BURBANK, CA 91504**

**CERS TANKS S112944281  
HAZNET N/A  
CERS  
HWTS**

**Site 5 of 5 in cluster E**

**Relative:  
Higher  
Actual:  
671 ft.**

**CERS TANKS:**  
Name: 3100 PARTNERS LLC  
Address: 3100 THORNTON AVE  
City,State,Zip: BURBANK, CA 91505  
Site ID: 383842  
CERS ID: 10229920  
CERS Description: Aboveground Petroleum Storage

**HAZNET:**  
Name: SKUNK WORKS  
Address: 3100 THORNTON AVE  
Address 2: Not reported  
City,State,Zip: BURBANK, CA 91504  
Contact: JEFF WORTHE  
Telephone: 3103939653  
Mailing Name: Not reported  
Mailing Address: 233 WILSHIRE BLVD STE 990  
  
Year: 2005  
Gepaid: CAC002588397  
TSD EPA ID: CAD009007626  
CA Waste Code: 151 - Asbestos containing waste  
Disposal Method: D80 - Disposal, Land Fill  
Tons: 0.8428

**Additional Info:**  
Year: 2005  
Gen EPA ID: CAC002588397  
  
Shipment Date: 20050324

Map ID  
Direction  
Distance  
Elevation

MAP FINDINGS

Site

Database(s)

EDR ID Number  
EPA ID Number

**SKUNK WORKS (Continued)**

**S112944281**

Creation Date: 5/29/2005 18:31:56  
Receipt Date: 20050324  
Manifest ID: 23319049  
Trans EPA ID: CAR000155317  
Trans Name: SPECIALIZED ENVIRONMENTAL INC  
Trans 2 EPA ID: Not reported  
Trans 2 Name: Not reported  
TSDf EPA ID: CAD009007626  
Trans Name: AZUSA LAND RECLAMATION  
TSDf Alt EPA ID: CAD009007626  
TSDf Alt Name: Not reported  
Waste Code Description: 151 - Asbestos-containing waste  
RCRA Code: Not reported  
Meth Code: D80 - Disposal, Land Fill  
Quantity Tons: 0.8428  
Waste Quantity: 1  
Quantity Unit: Y  
Additional Code 1: Not reported  
Additional Code 2: Not reported  
Additional Code 3: Not reported  
Additional Code 4: Not reported  
Additional Code 5: Not reported

CERS:  
Name: 3100 PARTNERS LLC  
Address: 3100 THORNTON AVE  
City,State,Zip: BURBANK, CA 91505  
Site ID: 383842  
CERS ID: 10229920  
CERS Description: Chemical Storage Facilities

Violations:  
Site ID: 383842  
Site Name: 3100 PARTNERS LLC  
Violation Date: 07-10-2020  
Citation: HSC 6.67 25270.4.5(a) - California Health and Safety Code, Chapter 6.67, Section(s) 25270.4.5(a)  
Violation Description: Failure to promptly correct visible discharges and promptly remove any accumulations of oil in diked areas.  
Violation Notes: Returned to compliance on 08/25/2020. OBSERVATION: Failure to promptly correct visible discharges and promptly remove any accumulations of oil in diked areas. Diesel fuel leak at the valve access panel. CORRECTIVE ACTION: Promptly correct any visible discharges and promptly remove any accumulations of oil in diked areas.  
Violation Division: Los Angeles County Fire Department  
Violation Program: APSA  
Violation Source: CERS,

Evaluation:  
Eval General Type: Compliance Evaluation Inspection  
Eval Date: 03-22-2017  
Violations Found: No  
Eval Type: Routine done by local agency  
Eval Notes: Doug Kreeder email=dougk@worthe.com  
Eval Division: Los Angeles County Fire Department  
Eval Program: APSA  
Eval Source: CERS,



Map ID  
Direction  
Distance  
Elevation

MAP FINDINGS

Site

Database(s)

EDR ID Number  
EPA ID Number

**SKUNK WORKS (Continued)**

**S112944281**

Eval General Type: Compliance Evaluation Inspection  
Eval Date: 08-25-2020  
Violations Found: No  
Eval Type: Routine done by local agency  
Eval Notes: Leak repaired and oil in containment removed by Nieto & Sons; waste transported 8/24/20.  
Eval Division: Los Angeles County Fire Department  
Eval Program: APSA  
Eval Source: CERS,

Eval General Type: Compliance Evaluation Inspection  
Eval Date: 07-10-2020  
Violations Found: Yes  
Eval Type: Routine done by local agency  
Eval Notes: Douglas Keeder  
Eval Division: Los Angeles County Fire Department  
Eval Program: APSA  
Eval Source: CERS,

Eval General Type: Compliance Evaluation Inspection  
Eval Date: 10-21-2016  
Violations Found: No  
Eval Type: Routine done by local agency  
Eval Notes: Jorge Flores Please provide a copy of the cover sheet, signature page and date of SPCC plan.  
Eval Division: Los Angeles County Fire Department  
Eval Program: APSA  
Eval Source: CERS,

Eval General Type: Compliance Evaluation Inspection  
Eval Date: 10-16-2015  
Violations Found: No  
Eval Type: Routine done by local agency  
Eval Notes: Inspection by M. Garland. No HMRRP violations.  
Eval Division: Burbank Fire Department  
Eval Program: HMRRP  
Eval Source: CERS,

**Affiliation:**

Affiliation Type Desc: Facility Mailing Address  
Entity Name: Mailing Address  
Entity Title: Not reported  
Affiliation Address: 2255 N. Ontario Street, #105  
Affiliation City: BURBANK  
Affiliation State: CA  
Affiliation Country: Not reported  
Affiliation Zip: 91504  
Affiliation Phone: ,

Affiliation Type Desc: Identification Signer  
Entity Name: Kari Dyroy  
Entity Title: Senior Property Manager  
Affiliation Address: Not reported  
Affiliation City: Not reported  
Affiliation State: Not reported  
Affiliation Country: Not reported  
Affiliation Zip: Not reported

Map ID  
Direction  
Distance  
Elevation

MAP FINDINGS

Site

Database(s)

EDR ID Number  
EPA ID Number

**SKUNK WORKS (Continued)**

**S112944281**

Affiliation Phone: ,

Affiliation Type Desc: Legal Owner  
Entity Name: 3100 PARTNERS LLC  
Entity Title: Not reported  
Affiliation Address: 2255 N ONTARIO ST, #105  
Affiliation City: BURBANK  
Affiliation State: CA  
Affiliation Country: United States  
Affiliation Zip: 91504  
Affiliation Phone: (818) 563-2600,

Affiliation Type Desc: Parent Corporation  
Entity Name: M DAVID PAUL AND ASSOCIATES  
Entity Title: Not reported  
Affiliation Address: Not reported  
Affiliation City: Not reported  
Affiliation State: Not reported  
Affiliation Country: Not reported  
Affiliation Zip: Not reported  
Affiliation Phone: ,

Affiliation Type Desc: CUPA District  
Entity Name: Los Angeles County Fire  
Entity Title: Not reported  
Affiliation Address: 5825 Rickenbacker Road  
Affiliation City: Commerce  
Affiliation State: CA  
Affiliation Country: Not reported  
Affiliation Zip: 90040-3027  
Affiliation Phone: (323) 890-4000,

Affiliation Type Desc: Environmental Contact  
Entity Name: Kari Dyroy  
Entity Title: Not reported  
Affiliation Address: 2255 N. Ontario Street, #105  
Affiliation City: Burbank  
Affiliation State: CA  
Affiliation Country: Not reported  
Affiliation Zip: 91504  
Affiliation Phone: ,

Affiliation Type Desc: Property Owner  
Entity Name: 3100 PARTNERS LLC  
Entity Title: Not reported  
Affiliation Address: 2255 N. ONTARIO STREET, #105  
Affiliation City: BURBANK  
Affiliation State: CA  
Affiliation Country: United States  
Affiliation Zip: 91504  
Affiliation Phone: (818) 563-2600,

Affiliation Type Desc: Document Preparer  
Entity Name: Kim Sheppard  
Entity Title: Not reported  
Affiliation Address: Not reported  
Affiliation City: Not reported

Map ID  
Direction  
Distance  
Elevation

MAP FINDINGS

Site

Database(s)

EDR ID Number  
EPA ID Number

**SKUNK WORKS (Continued)**

**S112944281**

Affiliation State: Not reported  
Affiliation Country: Not reported  
Affiliation Zip: Not reported  
Affiliation Phone: ,  
  
Affiliation Type Desc: Operator  
Entity Name: Worthe Real Estate Group  
Entity Title: Not reported  
Affiliation Address: Not reported  
Affiliation City: Not reported  
Affiliation State: Not reported  
Affiliation Country: Not reported  
Affiliation Zip: Not reported  
Affiliation Phone: (818) 563-2600,

**HWTS:**

Name: SKUNK WORKS  
Address: 3100 THORNTON AVE  
Address 2: Not reported  
City,State,Zip: BURBANK, CA 91504  
EPA ID: CAC002588397  
Inactive Date: 09/20/2005  
Create Date: 03/23/2005  
Last Act Date: Not reported  
Mailing Name: Not reported  
Mailing Address: 233 WILSHIRE BLVD STE 990  
Mailing Address 2: Not reported  
Mailing City,State,Zip: SANTA MONICA, CA 90401  
Owner Name: 3100 PARTNERS LLC  
Owner Address: 233 WILSHIRE BLVD STE 990  
Owner Address 2: Not reported  
Owner City,State,Zip: SANTA MONICA, CA 90401  
Contact Name: JEFF WORTHE  
Contact Address: 233 WILSHIRE BLVD STE 990  
Contact Address 2: Not reported  
City,State,Zip: SANTA MONICA, CA 90401  
Facility Status: Inactive  
Facility Type: TEMPORARY  
Category: STATE  
Latitude: 34.195625  
Longitude: -118.344506

**I57**  
**SW**  
**1/8-1/4**  
**0.165 mi.**  
**872 ft.**

**QUANTUM CREATION FX INC**  
**3210 W VALHALLA DR**  
**BURBANK, CA 91505**

**Site 3 of 4 in cluster I**

**CERS HAZ WASTE** **S123537017**  
**HWTS** **N/A**

**Relative:**  
**Higher**  
**Actual:**  
**659 ft.**

**CERS HAZ WASTE:**  
Name: QUANTUM CREATION FX INC  
Address: 3210 W VALHALLA DR  
City,State,Zip: BURBANK, CA 91505  
Site ID: 145641  
CERS ID: 10229926  
CERS Description: Hazardous Waste Generator

Map ID  
Direction  
Distance  
Elevation

MAP FINDINGS

Site

Database(s)

EDR ID Number  
EPA ID Number

QUANTUM CREATION FX INC (Continued)

S123537017

Violations:

Site ID: 145641  
Site Name: QUANTUM CREATION FX INC  
Violation Date: 10-19-2016  
Citation: HSC 6.5 Multiple - California Health and Safety Code, Chapter 6.5, Section(s) Multiple  
Violation Description: Hazardous Waste Generator Program - Administration/Documentation - General  
Violation Notes: Returned to compliance on 10/19/2016. OBSERVATION: Owner/Operator failed to submit the hazardous waste notification electronically to CERS. Not submitted since 2013. Please re-submit with any updates. CORRECTIVE ACTION: Owner/Operator shall submit a notification of hazardous waste generated by the facility in accordance with HSC 25128 electronically to CERS. HSC 25404(e)(4) No later than three years after the statewide information management system is established, each CUPA, PA, and regulated business shall report program data electronically. The secretary shall work with the CUPAs to develop a phased in schedule for the electronic collection and submittal of information to be included in the statewide information management system, giving first priority to information relating to those chemicals determined by the secretary to be of greatest concern. The secretary, in making this determination shall consult with the CUPAs, the California Emergency Management Agency, the State Fire Marshal, and the [Truncated]  
Violation Division: Los Angeles County Fire Department  
Violation Program: HW  
Violation Source: CERS,

Evaluation:

Eval General Type: Compliance Evaluation Inspection  
Eval Date: 11-14-2019  
Violations Found: No  
Eval Type: Routine done by local agency  
Eval Notes: David Kawano  
Eval Division: Los Angeles County Fire Department  
Eval Program: HW  
Eval Source: CERS,  
  
Eval General Type: Compliance Evaluation Inspection  
Eval Date: 10-19-2016  
Violations Found: Yes  
Eval Type: Routine done by local agency  
Eval Notes: Greg Johnson-Project Supv. Last CERS submittal 2013. CERS updated and re-submitted during inspection.  
Eval Division: Los Angeles County Fire Department  
Eval Program: HW  
Eval Source: CERS,  
  
Eval General Type: Compliance Evaluation Inspection  
Eval Date: 11-10-2022  
Violations Found: No  
Eval Type: Routine done by local agency  
Eval Notes: Heidi Mistic  
Eval Division: Los Angeles County Fire Department  
Eval Program: HW  
Eval Source: CERS,

Map ID  
Direction  
Distance  
Elevation

MAP FINDINGS

Site

Database(s)

EDR ID Number  
EPA ID Number

**QUANTUM CREATION FX INC (Continued)**

**S123537017**

Coordinates:

Site ID: 145641  
Facility Name: QUANTUM CREATION FX INC  
Env Int Type Code: HWG  
Program ID: 10229926  
Coord Name: Not reported  
Ref Point Type Desc: Center of a facility or station.,  
Latitude: 34.190280  
Longitude: -118.345760

Affiliation:

Affiliation Type Desc: Environmental Contact  
Entity Name: Christian Beckman  
Entity Title: Not reported  
Affiliation Address: 3210 W Valhalla Dr  
Affiliation City: Burbank  
Affiliation State: CA  
Affiliation Country: Not reported  
Affiliation Zip: 91505  
Affiliation Phone: ,

Affiliation Type Desc: Parent Corporation  
Entity Name: QUANTUM CREATION FX INC  
Entity Title: Not reported  
Affiliation Address: Not reported  
Affiliation City: Not reported  
Affiliation State: Not reported  
Affiliation Country: Not reported  
Affiliation Zip: Not reported  
Affiliation Phone: ,

Affiliation Type Desc: Document Preparer  
Entity Name: Lisa Beckman  
Entity Title: Not reported  
Affiliation Address: Not reported  
Affiliation City: Not reported  
Affiliation State: Not reported  
Affiliation Country: Not reported  
Affiliation Zip: Not reported  
Affiliation Phone: ,

Affiliation Type Desc: CUPA District  
Entity Name: Los Angeles County Fire  
Entity Title: Not reported  
Affiliation Address: 5825 Rickenbacker Road  
Affiliation City: Commerce  
Affiliation State: CA  
Affiliation Country: Not reported  
Affiliation Zip: 90040-3027  
Affiliation Phone: (323) 890-4000,

Affiliation Type Desc: Operator  
Entity Name: Christian Beckman  
Entity Title: Not reported  
Affiliation Address: Not reported  
Affiliation City: Not reported

Map ID  
Direction  
Distance  
Elevation

MAP FINDINGS

Site

Database(s)

EDR ID Number  
EPA ID Number

QUANTUM CREATION FX INC (Continued)

S123537017

Affiliation State: Not reported  
Affiliation Country: Not reported  
Affiliation Zip: Not reported  
Affiliation Phone: (818) 846-6740,

Affiliation Type Desc: Facility Mailing Address  
Entity Name: Mailing Address  
Entity Title: Not reported  
Affiliation Address: 3210 W VALHALLA DR  
Affiliation City: BURBANK  
Affiliation State: CA  
Affiliation Country: Not reported  
Affiliation Zip: 91505  
Affiliation Phone: ,

Affiliation Type Desc: Identification Signer  
Entity Name: Lisa Beckman  
Entity Title: Administrator  
Affiliation Address: Not reported  
Affiliation City: Not reported  
Affiliation State: Not reported  
Affiliation Country: Not reported  
Affiliation Zip: Not reported  
Affiliation Phone: ,

Affiliation Type Desc: Legal Owner  
Entity Name: Christian Beckman  
Entity Title: Not reported  
Affiliation Address: 3210 W VALHALLA DR  
Affiliation City: BURBANK  
Affiliation State: CA  
Affiliation Country: United States  
Affiliation Zip: 91505  
Affiliation Phone: (818) 846-6740,

HWTS:

Name: QUANTUM CREATION FX INC  
Address: 3210 W VALHALLA DR  
Address 2: Not reported  
City,State,Zip: BURBANK, CA 91505  
EPA ID: CAC002691764  
Inactive Date: 10/22/2012  
Create Date: 04/24/2012  
Last Act Date: Not reported  
Mailing Name: Not reported  
Mailing Address: 3210 W VALHALLA DR  
Mailing Address 2: Not reported  
Mailing City,State,Zip: BURBANK, CA 91505  
Owner Name: QUANTUM CREATION FX INC  
Owner Address: 3210 W VALHALLA DR  
Owner Address 2: Not reported  
Owner City,State,Zip: BURBANK, CA 91505  
Contact Name: JACOB GILLMAN  
Contact Address: 3210 W VALHALLA DR  
Contact Address 2: Not reported  
City,State,Zip: BURBANK, CA 91505

Map ID  
Direction  
Distance  
Elevation

MAP FINDINGS

Site

Database(s)

EDR ID Number  
EPA ID Number

QUANTUM CREATION FX INC (Continued)

S123537017

Facility Status: Inactive  
Facility Type: TEMPORARY  
Category: STATE  
Latitude: 34.18998  
Longitude: -118.3462

J58  
West  
1/8-1/4  
0.171 mi.  
905 ft.

HASBRO INC  
3333 W EMPIRE AVE # 4  
BURBANK, CA 91504

Site 1 of 7 in cluster J

CERS HAZ WASTE  
HAZNET  
CIWQS  
CERS  
HWTS

S121654947  
N/A

Relative:  
Higher  
Actual:  
665 ft.

CERS HAZ WASTE:

Name: HASBRO INC  
Address: 3333 W EMPIRE AVE # 4  
City,State,Zip: BURBANK, CA 91504  
Site ID: 617617  
CERS ID: 10912894  
CERS Description: Hazardous Waste Generator

HAZNET:

Name: HASBRO  
Address: 3333 W EMPIRE AVE  
Address 2: Not reported  
City,State,Zip: BURBANK, CA 91504  
Contact: STEVEN GRAY  
Telephone: 4017276699  
Mailing Name: Not reported  
Mailing Address: 3333 W EMPIRE AVE  
  
Year: 2021  
Gepaid: CAL000420843  
TSD EPA ID: CAD008364432  
CA Waste Code: 214 - Unspecified solvent mixture  
Disposal Method: H141 - Storage, Bulking, And/Or Transfer Off Site--No Treatment/Reovery (H010-H129) Or (H131-H135)  
Tons: 0.0255

Year: 2020  
Gepaid: CAL000420843  
TSD EPA ID: CAD008364432  
CA Waste Code: 214 - Unspecified solvent mixture  
Disposal Method: H141 - Storage, Bulking, And/Or Transfer Off Site--No Treatment/Reovery (H010-H129) Or (H131-H135)  
Tons: 0.108

Year: 2020  
Gepaid: CAL000420843  
TSD EPA ID: CAD008364432  
CA Waste Code: 352 - Other organic solids  
Disposal Method: H141 - Storage, Bulking, And/Or Transfer Off Site--No Treatment/Reovery (H010-H129) Or (H131-H135)  
Tons: 0.16

Year: 2019  
Gepaid: CAL000420843  
TSD EPA ID: CAD008364432

Map ID  
Direction  
Distance  
Elevation

MAP FINDINGS

Site

Database(s)

EDR ID Number  
EPA ID Number

**HASBRO INC (Continued)**

**S121654947**

CA Waste Code: 352 - Other organic solids  
Disposal Method: H141 - Storage, Bulking, And/Or Transfer Off Site--No Treatment/Reovery (H010-H129) Or (H131-H135)  
Tons: 0.48250

Year: 2019  
Gepaid: CAL000420843  
TSD EPA ID: CAD008364432  
CA Waste Code: 214 - Unspecified solvent mixture  
Disposal Method: H141 - Storage, Bulking, And/Or Transfer Off Site--No Treatment/Reovery (H010-H129) Or (H131-H135)  
Tons: 0.27000

Year: 2018  
Gepaid: CAL000420843  
TSD EPA ID: CAD008364432  
CA Waste Code: 352 - Other organic solids  
Disposal Method: H141 - Storage, Bulking, And/Or Transfer Off Site--No Treatment/Reovery (H010-H129) Or (H131-H135)  
Tons: 0.08250

Year: 2018  
Gepaid: CAL000420843  
TSD EPA ID: CAD008364432  
CA Waste Code: 214 - Unspecified solvent mixture  
Disposal Method: H141 - Storage, Bulking, And/Or Transfer Off Site--No Treatment/Reovery (H010-H129) Or (H131-H135)  
Tons: 0.12600

Year: 2017  
Gepaid: CAL000420843  
TSD EPA ID: CAD008364432  
CA Waste Code: 331 - Off-specification, aged or surplus organics  
Disposal Method: H061 - Fuel Blending Prior To Energy Recovery At Another Site  
Tons: 0.033

Year: 2017  
Gepaid: CAL000420843  
TSD EPA ID: CAD008364432  
CA Waste Code: 352 - Other organic solids  
Disposal Method: H141 - Storage, Bulking, And/Or Transfer Off Site--No Treatment/Reovery (H010-H129) Or (H131-H135)  
Tons: 0.4627

Year: 2017  
Gepaid: CAL000420843  
TSD EPA ID: CAD008364432  
CA Waste Code: 291 - Latex waste  
Disposal Method: H141 - Storage, Bulking, And/Or Transfer Off Site--No Treatment/Reovery (H010-H129) Or (H131-H135)  
Tons: 0.04

[Click this hyperlink](#) while viewing on your computer to access 2 additional CA HAZNET: record(s) in the EDR Site Report.



Map ID  
Direction  
Distance  
Elevation

MAP FINDINGS

Site

Database(s)

EDR ID Number  
EPA ID Number

**HASBRO INC (Continued)**

**S121654947**

Additional Info:

Year: 2021  
Gen EPA ID: CAL000420843

Shipment Date: 9/22/2020  
Creation Date: 10/8/2020  
Receipt Date: 10/3/2020  
Manifest ID: 000317012DAT  
Trans EPA ID: MNS000110924  
Trans Name: STERICYCLE SPECIALTY WASTE SOLUTIONS INC  
Trans 2 EPA ID: Not reported  
Trans 2 Name: Not reported  
TSDf EPA ID: CAD008364432  
Trans Name: Rho Chem LLC  
TSDf Alt EPA ID: Not reported  
TSDf Alt Name: Not reported  
Waste Code Description: 352 - Other organic solids  
RCRA Code: D001  
Meth Code: H141 - Storage, Bulking, And/Or Transfer Off Site--No Treatment/Reovery (H010-H129) Or (H131-H135)

Quantity Tons: 0.16  
Waste Quantity: 320  
Quantity Unit: P  
Additional Code 1: Not reported  
Additional Code 2: Not reported  
Additional Code 3: Not reported  
Additional Code 4: Not reported  
Additional Code 5: Not reported

Shipment Date: 9/22/2020  
Creation Date: 10/8/2020  
Receipt Date: 10/3/2020  
Manifest ID: 000317012DAT  
Trans EPA ID: MNS000110924  
Trans Name: STERICYCLE SPECIALTY WASTE SOLUTIONS INC  
Trans 2 EPA ID: Not reported  
Trans 2 Name: Not reported  
TSDf EPA ID: CAD008364432  
Trans Name: Rho Chem LLC  
TSDf Alt EPA ID: Not reported  
TSDf Alt Name: Not reported  
Waste Code Description: 214 - Unspecified solvent mixture  
RCRA Code: D001,F003  
Meth Code: H141 - Storage, Bulking, And/Or Transfer Off Site--No Treatment/Reovery (H010-H129) Or (H131-H135)

Quantity Tons: 0.108  
Waste Quantity: 30  
Quantity Unit: G  
Additional Code 1: Not reported  
Additional Code 2: Not reported  
Additional Code 3: Not reported  
Additional Code 4: Not reported  
Additional Code 5: Not reported

Additional Info:

Year: 2020

Map ID  
Direction  
Distance  
Elevation

MAP FINDINGS

Site

Database(s)

EDR ID Number  
EPA ID Number

**HASBRO INC (Continued)**

**S121654947**

Gen EPA ID: CAL000420843

Shipment Date: 9/22/2020  
Creation Date: 10/8/2020  
Receipt Date: 10/3/2020  
Manifest ID: 000317012DAT  
Trans EPA ID: MNS000110924  
Trans Name: STERICYCLE SPECIALTY WASTE SOLUTIONS INC  
Trans 2 EPA ID: Not reported  
Trans 2 Name: Not reported  
TSDf EPA ID: CAD008364432  
Trans Name: Rho Chem LLC  
TSDf Alt EPA ID: Not reported  
TSDf Alt Name: Not reported  
Waste Code Description: 352 - Other organic solids  
RCRA Code: D001  
Meth Code: H141 - Storage, Bulking, And/Or Transfer Off Site--No Treatment/Reovery (H010-H129) Or (H131-H135)

Quantity Tons: 0.16  
Waste Quantity: 320  
Quantity Unit: P  
Additional Code 1: Not reported  
Additional Code 2: Not reported  
Additional Code 3: Not reported  
Additional Code 4: Not reported  
Additional Code 5: Not reported

Shipment Date: 9/22/2020  
Creation Date: 10/8/2020  
Receipt Date: 10/3/2020  
Manifest ID: 000317012DAT  
Trans EPA ID: MNS000110924  
Trans Name: STERICYCLE SPECIALTY WASTE SOLUTIONS INC  
Trans 2 EPA ID: Not reported  
Trans 2 Name: Not reported  
TSDf EPA ID: CAD008364432  
Trans Name: Rho Chem LLC  
TSDf Alt EPA ID: Not reported  
TSDf Alt Name: Not reported  
Waste Code Description: 214 - Unspecified solvent mixture  
RCRA Code: D001,F003  
Meth Code: H141 - Storage, Bulking, And/Or Transfer Off Site--No Treatment/Reovery (H010-H129) Or (H131-H135)

Quantity Tons: 0.108  
Waste Quantity: 30  
Quantity Unit: G  
Additional Code 1: Not reported  
Additional Code 2: Not reported  
Additional Code 3: Not reported  
Additional Code 4: Not reported  
Additional Code 5: Not reported

Detail Two:

Year: 2019  
EM Manifest ID: 361946  
Shipment Date: 3/28/2019  
Receipt Date: 4/8/2019

Map ID  
Direction  
Distance  
Elevation

MAP FINDINGS

Site

Database(s)

EDR ID Number  
EPA ID Number

**HASBRO INC (Continued)**

**S121654947**

Manifest Number: 000258409DAT  
Generator EPA ID: CAL000420843  
Name: HASBRO STUDIOS & PRODUCT DEVELOPMENT  
Address: 3333 W. EMPIRE AVE 5TH FLOOR  
Address 2: Not reported  
City: BURBANK  
Zip: 91505  
Telephone: 877-577-2669  
Contact: Not reported  
Contact Telephone: 323-776-6233  
Transporter 1 EPA ID: MNS000110924  
Transporter 1 Emergency Number: Not reported  
Transporter 2 EPA ID: CAR000217554  
Transporter 2 Emergency Number: Not reported  
TSDF EPA ID: CAD008364432  
TSDF Name: Rho Chem LLC  
TSDF Address 1: 425 Isis Ave.  
TSDF Address 2: Not reported  
TSDF City: Inglewood  
TSDF Zip: 90301  
TSDF Telephone: Not reported

Federal:  
Year: 2019  
EM Manifest ID: 361946  
Generator EPA ID: CAL000420843  
Shipment Date: 2019-03-28  
Manifest Number: 000258409DAT  
Line Number: 1  
Method Code: H141  
Quantity Tons: 0.12600  
Quantity Waste: 35.000000  
Quantity Unit: G  
Number of Containers: 7  
Type of Container: Fiberboard or plastic drums, barrels, kegs  
Quantity Type: Gallons  
Federal Code: D001

Year: 2019  
EM Manifest ID: 361946  
Generator EPA ID: CAL000420843  
Shipment Date: 2019-03-28  
Manifest Number: 000258409DAT  
Line Number: 1  
Method Code: H141  
Quantity Tons: 0.12600  
Quantity Waste: 35.000000  
Quantity Unit: G  
Number of Containers: 7  
Type of Container: Fiberboard or plastic drums, barrels, kegs  
Quantity Type: Gallons  
Federal Code: F003

Year: 2019  
EM Manifest ID: 361946  
Generator EPA ID: CAL000420843  
Shipment Date: 2019-03-28  
Manifest Number: 000258409DAT

Map ID  
Direction  
Distance  
Elevation

MAP FINDINGS

Site

Database(s)

EDR ID Number  
EPA ID Number

**HASBRO INC (Continued)**

**S121654947**

Line Number: 2  
Method Code: H141  
Quantity Tons: 0.16250  
Quantity Waste: 325.000000  
Quantity Unit: P  
Number of Containers: 9  
Type of Container: Fiberboard or plastic drums, barrels, kegs  
Quantity Type: Pounds  
Federal Code: D001

State:

Year: 2019  
EM Manifest ID: 361946  
Generator EPA ID: CAL000420843  
Shipment Date: 2019-03-28  
Manifest Number: 000258409DAT  
Line Number: 1  
Method Code: H141  
Quantity Tons: 0.12600  
Quantity Waste: 35.000000  
Quantity Unit: G  
Number of Containers: 7  
Type of Container: Fiberboard or plastic drums, barrels, kegs  
Quantity Type: Gallons  
State Code: 214

Year: 2019  
EM Manifest ID: 361946  
Generator EPA ID: CAL000420843  
Shipment Date: 2019-03-28  
Manifest Number: 000258409DAT  
Line Number: 2  
Method Code: H141  
Quantity Tons: 0.16250  
Quantity Waste: 325.000000  
Quantity Unit: P  
Number of Containers: 9  
Type of Container: Fiberboard or plastic drums, barrels, kegs  
Quantity Type: Pounds  
State Code: 352

Detail Two:

Year: 2018  
EM Manifest ID: 131401  
Shipment Date: 9/27/2018  
Receipt Date: 10/8/2018  
Manifest Number: 000234039DAT  
Generator EPA ID: CAL000420843  
Name: HASBRO STUDIOS & PRODUCT DEVELOPMENT  
Address: 3333 W. EMPIRE AVE 5TH FLOOR  
Address 2: Not reported  
City: BURBANK  
Zip: 91505  
Telephone: 877-577-2669  
Contact: Not reported

Map ID  
Direction  
Distance  
Elevation

MAP FINDINGS

Site

Database(s)

EDR ID Number  
EPA ID Number

**HASBRO INC (Continued)**

**S121654947**

Contact Telephone: 323-776-6233  
Transporter 1 EPA ID: MNS000110924  
Transporter 1 Emergency Number: Not reported  
Transporter 2 EPA ID: CAR000217554  
Transporter 2 Emergency Number: Not reported  
TSDF EPA ID: CAD008364432  
TSDF Name: Rho Chem LLC  
TSDF Address 1: 425 Isis Ave.  
TSDF Address 2: Not reported  
TSDF City: Inglewood  
TSDF Zip: 90301  
TSDF Telephone: Not reported

Federal:

Year: 2018  
EM Manifest ID: 131401  
Generator EPA ID: CAL000420843  
Shipment Date: 2018-09-27  
Manifest Number: 000234039DAT  
Line Number: 1  
Method Code: H141  
Quantity Tons: 0.01000  
Quantity Waste: 20.000000  
Quantity Unit: P  
Number of Containers: 1  
Type of Container: Fiberboard or plastic drums, barrels, kegs  
Quantity Type: Pounds  
Federal Code: D001

Year: 2018  
EM Manifest ID: 131401  
Generator EPA ID: CAL000420843  
Shipment Date: 2018-09-27  
Manifest Number: 000234039DAT  
Line Number: 2  
Method Code: H141  
Quantity Tons: 0.10425  
Quantity Waste: 25.000000  
Quantity Unit: G  
Number of Containers: 5  
Type of Container: Fiberboard or plastic drums, barrels, kegs  
Quantity Type: Gallons  
Federal Code: D001

Year: 2018  
EM Manifest ID: 131401  
Generator EPA ID: CAL000420843  
Shipment Date: 2018-09-27  
Manifest Number: 000234039DAT  
Line Number: 2  
Method Code: H141  
Quantity Tons: 0.10425  
Quantity Waste: 25.000000  
Quantity Unit: G  
Number of Containers: 5  
Type of Container: Fiberboard or plastic drums, barrels, kegs  
Quantity Type: Gallons  
Federal Code: F003

Map ID  
Direction  
Distance  
Elevation

MAP FINDINGS

Site

Database(s)

EDR ID Number  
EPA ID Number

**HASBRO INC (Continued)**

**S121654947**

Year: 2018  
EM Manifest ID: 131401  
Generator EPA ID: CAL000420843  
Shipment Date: 2018-09-27  
Manifest Number: 000234039DAT  
Line Number: 3  
Method Code: H141  
Quantity Tons: 0.08750  
Quantity Waste: 175.000000  
Quantity Unit: P  
Number of Containers: 7  
Type of Container: Fiberboard or plastic drums, barrels, kegs  
Quantity Type: Pounds  
Federal Code: D001

Year: 2018  
EM Manifest ID: 000153539DAT20170509\_D\_1  
Shipment Date: 5/9/2017  
Receipt Date: 5/17/2017  
Manifest Number: 000153539DAT  
Generator EPA ID: CAL000420843  
Name: HASBRO INC  
Address: Not reported  
Address 2: Not reported  
City: Not reported  
Zip: Not reported  
Telephone: Not reported  
Contact: Not reported  
Contact Telephone: Not reported  
Transporter 1 EPA ID: CAD983649880  
Transporter 1 Emergency Number: Not reported  
Transporter 2 EPA ID: NED986382133  
Transporter 2 Emergency Number: Not reported  
TSDf EPA ID: CAD008364432  
TSDf Name: RHO CHEM LLC  
TSDf Address 1: Not reported  
TSDf Address 2: Not reported  
TSDf City: Not reported  
TSDf Zip: Not reported  
TSDf Telephone: Not reported

Federal:  
Year: 2018  
EM Manifest ID: 000153539DAT20170509\_D\_1  
Generator EPA ID: CAL000420843  
Shipment Date: 2017-05-09  
Manifest Number: 000153539DAT  
Line Number: 1  
Method Code: H141  
Quantity Tons: 0.06500  
Quantity Waste: 130.000000  
Quantity Unit: P  
Number of Containers: 2  
Type of Container: NULL  
Quantity Type: NULL  
Federal Code: D001

Map ID  
Direction  
Distance  
Elevation

MAP FINDINGS

Site

Database(s)

EDR ID Number  
EPA ID Number

**HASBRO INC (Continued)**

**S121654947**

Year: 2018  
EM Manifest ID: 000153539DAT20170509\_D\_1  
Generator EPA ID: CAL000420843  
Shipment Date: 2017-05-09  
Manifest Number: 000153539DAT  
Line Number: 3  
Method Code: H141  
Quantity Tons: 0.03500  
Quantity Waste: 70.000000  
Quantity Unit: P  
Number of Containers: 2  
Type of Container: NULL  
Quantity Type: NULL  
Federal Code: D001

State:  
Year: 2018  
EM Manifest ID: 000153539DAT20170509\_D\_1  
Generator EPA ID: CAL000420843  
Shipment Date: 2017-05-09  
Manifest Number: 000153539DAT  
Line Number: 1  
Method Code: H141  
Quantity Tons: 0.06500  
Quantity Waste: 130.000000  
Quantity Unit: P  
Number of Containers: 2  
Type of Container: NULL  
Quantity Type: NULL  
State Code: 352

Year: 2018  
EM Manifest ID: 000153539DAT20170509\_D\_1  
Generator EPA ID: CAL000420843  
Shipment Date: 2017-05-09  
Manifest Number: 000153539DAT  
Line Number: 2  
Method Code: H141  
Quantity Tons: 0.04000  
Quantity Waste: 80.000000  
Quantity Unit: P  
Number of Containers: 2  
Type of Container: NULL  
Quantity Type: NULL  
State Code: 291

Year: 2018  
EM Manifest ID: 000153539DAT20170509\_D\_1  
Generator EPA ID: CAL000420843  
Shipment Date: 2017-05-09  
Manifest Number: 000153539DAT  
Line Number: 3  
Method Code: H141  
Quantity Tons: 0.03500  
Quantity Waste: 70.000000  
Quantity Unit: P  
Number of Containers: 2

Map ID  
Direction  
Distance  
Elevation

MAP FINDINGS

Site

Database(s)

EDR ID Number  
EPA ID Number

**HASBRO INC (Continued)**

**S121654947**

Type of Container:	NULL
Quantity Type:	NULL
State Code:	352
Year:	2018
EM Manifest ID:	000179646DAT20180403_D_1
Shipment Date:	4/3/2018
Receipt Date:	4/25/2018
Manifest Number:	000179646DAT
Generator EPA ID:	CAL000420843
Name:	HASBRO INC
Address:	Not reported
Address 2:	Not reported
City:	Not reported
Zip:	Not reported
Telephone:	Not reported
Contact:	Not reported
Contact Telephone:	Not reported
Transporter 1 EPA ID:	MNS000110924
Transporter 1 Emergency Number:	Not reported
Transporter 2 EPA ID:	CAR000217000
Transporter 2 Emergency Number:	Not reported
TSDf EPA ID:	CAD008364432
TSDf Name:	RHO-CHEM LLC
TSDf Address 1:	Not reported
TSDf Address 2:	Not reported
TSDf City:	Not reported
TSDf Zip:	Not reported
TSDf Telephone:	Not reported
Federal:	
Year:	2018
EM Manifest ID:	000179646DAT20180403_D_1
Generator EPA ID:	CAL000420843
Shipment Date:	2018-04-03
Manifest Number:	000179646DAT
Line Number:	1
Method Code:	H141
Quantity Tons:	0.01250
Quantity Waste:	25.000000
Quantity Unit:	P
Number of Containers:	1
Type of Container:	NULL
Quantity Type:	NULL
Federal Code:	D001
Year:	2018
EM Manifest ID:	000179646DAT20180403_D_1
Generator EPA ID:	CAL000420843
Shipment Date:	2018-04-03
Manifest Number:	000179646DAT
Line Number:	2
Method Code:	H141
Quantity Tons:	0.04000
Quantity Waste:	80.000000
Quantity Unit:	P
Number of Containers:	4



Map ID  
Direction  
Distance  
Elevation

MAP FINDINGS

Site

Database(s)

EDR ID Number  
EPA ID Number

**HASBRO INC (Continued)**

**S121654947**

Type of Container: NULL  
Quantity Type: NULL  
Federal Code: D001

Year: 2018  
EM Manifest ID: 000179646DAT20180403\_D\_1  
Generator EPA ID: CAL000420843  
Shipment Date: 2018-04-03  
Manifest Number: 000179646DAT  
Line Number: 3  
Method Code: H141  
Quantity Tons: 0.03000  
Quantity Waste: 60.000000  
Quantity Unit: P  
Number of Containers: 1  
Type of Container: NULL  
Quantity Type: NULL  
Federal Code: D001

Year: 2018  
EM Manifest ID: 000179646DAT20180403\_D\_1  
Generator EPA ID: CAL000420843  
Shipment Date: 2018-04-03  
Manifest Number: 000179646DAT  
Line Number: 4  
Method Code: H141  
Quantity Tons: 0.12600  
Quantity Waste: 35.000000  
Quantity Unit: G  
Number of Containers: 7  
Type of Container: NULL  
Quantity Type: NULL  
Federal Code: D001

Year: 2018  
EM Manifest ID: 000179646DAT20180403\_D\_1  
Generator EPA ID: CAL000420843  
Shipment Date: 2018-04-03  
Manifest Number: 000179646DAT  
Line Number: 4  
Method Code: H141  
Quantity Tons: 0.12600  
Quantity Waste: 35.000000  
Quantity Unit: G  
Number of Containers: 7  
Type of Container: NULL  
Quantity Type: NULL  
Federal Code: F003

State:  
Year: 2018  
EM Manifest ID: 000179646DAT20180403\_D\_1  
Generator EPA ID: CAL000420843  
Shipment Date: 2018-04-03  
Manifest Number: 000179646DAT  
Line Number: 1  
Method Code: H141

Map ID  
Direction  
Distance  
Elevation

MAP FINDINGS

Site

Database(s)

EDR ID Number  
EPA ID Number

**HASBRO INC (Continued)**

**S121654947**

Quantity Tons: 0.01250  
Quantity Waste: 25.000000  
Quantity Unit: P  
Number of Containers: 1  
Type of Container: NULL  
Quantity Type: NULL  
State Code: 352

Year: 2018  
EM Manifest ID: 000179646DAT20180403\_D\_1  
Generator EPA ID: CAL000420843  
Shipment Date: 2018-04-03  
Manifest Number: 000179646DAT  
Line Number: 2  
Method Code: H141  
Quantity Tons: 0.04000  
Quantity Waste: 80.000000  
Quantity Unit: P  
Number of Containers: 4  
Type of Container: NULL  
Quantity Type: NULL  
State Code: 352

Year: 2018  
EM Manifest ID: 000179646DAT20180403\_D\_1  
Generator EPA ID: CAL000420843  
Shipment Date: 2018-04-03  
Manifest Number: 000179646DAT  
Line Number: 3  
Method Code: H141  
Quantity Tons: 0.03000  
Quantity Waste: 60.000000  
Quantity Unit: P  
Number of Containers: 1  
Type of Container: NULL  
Quantity Type: NULL  
State Code: 352

Year: 2018  
EM Manifest ID: 000179646DAT20180403\_D\_1  
Generator EPA ID: CAL000420843  
Shipment Date: 2018-04-03  
Manifest Number: 000179646DAT  
Line Number: 4  
Method Code: H141  
Quantity Tons: 0.12600  
Quantity Waste: 35.000000  
Quantity Unit: G  
Number of Containers: 7  
Type of Container: NULL  
Quantity Type: NULL  
State Code: 214

Year: 2018  
EM Manifest ID: 000182438DAT20171107\_D\_1  
Shipment Date: 11/7/2017

Map ID  
Direction  
Distance  
Elevation

MAP FINDINGS

Site

Database(s)

EDR ID Number  
EPA ID Number

**HASBRO INC (Continued)**

**S121654947**

Receipt Date: 11/14/2017  
Manifest Number: 000182438DAT  
Generator EPA ID: CAL000420843  
Name: HASBRO INC  
Address: Not reported  
Address 2: Not reported  
City: Not reported  
Zip: Not reported  
Telephone: Not reported  
Contact: Not reported  
Contact Telephone: Not reported  
Transporter 1 EPA ID: MNS000110924  
Transporter 1 Emergency Number: Not reported  
Transporter 2 EPA ID: CAR000217554  
Transporter 2 Emergency Number: Not reported  
TSDf EPA ID: CAD008364432  
TSDf Name: RHO CHEM LLC  
TSDf Address 1: Not reported  
TSDf Address 2: Not reported  
TSDf City: Not reported  
TSDf Zip: Not reported  
TSDf Telephone: Not reported

Federal:

Year: 2018  
EM Manifest ID: 000182438DAT20171107\_D\_1  
Generator EPA ID: CAL000420843  
Shipment Date: 2017-11-07  
Manifest Number: 000182438DAT  
Line Number: 1  
Method Code: H141  
Quantity Tons: 0.06000  
Quantity Waste: 120.000000  
Quantity Unit: P  
Number of Containers: 6  
Type of Container: NULL  
Quantity Type: NULL  
Federal Code: D001

Year: 2018  
EM Manifest ID: 000182438DAT20171107\_D\_1  
Generator EPA ID: CAL000420843  
Shipment Date: 2017-11-07  
Manifest Number: 000182438DAT  
Line Number: 2  
Method Code: H141  
Quantity Tons: 0.05250  
Quantity Waste: 105.000000  
Quantity Unit: P  
Number of Containers: 3  
Type of Container: NULL  
Quantity Type: NULL  
Federal Code: D001

Year: 2018  
EM Manifest ID: 000182438DAT20171107\_D\_1  
Generator EPA ID: CAL000420843  
Shipment Date: 2017-11-07

Map ID  
Direction  
Distance  
Elevation

MAP FINDINGS

Site

Database(s)

EDR ID Number  
EPA ID Number

**HASBRO INC (Continued)**

**S121654947**

Manifest Number: 000182438DAT  
Line Number: 3  
Method Code: H061  
Quantity Tons: 0.10800  
Quantity Waste: 30.000000  
Quantity Unit: G  
Number of Containers: 6  
Type of Container: NULL  
Quantity Type: NULL  
Federal Code: D001

Year: 2018  
EM Manifest ID: 000182438DAT20171107\_D\_1  
Generator EPA ID: CAL000420843  
Shipment Date: 2017-11-07  
Manifest Number: 000182438DAT  
Line Number: 3  
Method Code: H061  
Quantity Tons: 0.10800  
Quantity Waste: 30.000000  
Quantity Unit: G  
Number of Containers: 6  
Type of Container: NULL  
Quantity Type: NULL  
Federal Code: F003

State:

Year: 2018  
EM Manifest ID: 000182438DAT20171107\_D\_1  
Generator EPA ID: CAL000420843  
Shipment Date: 2017-11-07  
Manifest Number: 000182438DAT  
Line Number: 1  
Method Code: H141  
Quantity Tons: 0.06000  
Quantity Waste: 120.000000  
Quantity Unit: P  
Number of Containers: 6  
Type of Container: NULL  
Quantity Type: NULL  
State Code: 352

Year: 2018  
EM Manifest ID: 000182438DAT20171107\_D\_1  
Generator EPA ID: CAL000420843  
Shipment Date: 2017-11-07  
Manifest Number: 000182438DAT  
Line Number: 2  
Method Code: H141  
Quantity Tons: 0.05250  
Quantity Waste: 105.000000  
Quantity Unit: P  
Number of Containers: 3  
Type of Container: NULL  
Quantity Type: NULL  
State Code: 352

Map ID  
Direction  
Distance  
Elevation

MAP FINDINGS

Site

Database(s)

EDR ID Number  
EPA ID Number

**HASBRO INC (Continued)**

**S121654947**

Year: 2018  
EM Manifest ID: 000182438DAT20171107\_D\_1  
Generator EPA ID: CAL000420843  
Shipment Date: 2017-11-07  
Manifest Number: 000182438DAT  
Line Number: 3  
Method Code: H061  
Quantity Tons: 0.10800  
Quantity Waste: 30.000000  
Quantity Unit: G  
Number of Containers: 6  
Type of Container: NULL  
Quantity Type: NULL  
State Code: 214

Additional Info:

Year: 2017  
Gen EPA ID: CAL000420843  
Shipment Date: 20171107  
Creation Date: 5/30/2018 18:33:39  
Receipt Date: 20171114  
Manifest ID: 000182438DAT  
Trans EPA ID: MNS000110924  
Trans Name: STERICYCLE SPECIALTY WASTE SOLUTIONS INC  
Trans 2 EPA ID: CAR000217554  
Trans 2 Name: CRUZ CONTAINERS LOGISTICS INC  
TSDf EPA ID: CAD008364432  
Trans Name: RHO CHEM LLC  
TSDf Alt EPA ID: Not reported  
TSDf Alt Name: Not reported  
Waste Code Description: 214 - Unspecified solvent mixture  
RCRA Code: F003  
Meth Code: H061 - Fuel Blending Prior To Energy Recovery At Another Site  
Quantity Tons: 0.108  
Waste Quantity: 30  
Quantity Unit: G  
Additional Code 1: D001  
Additional Code 2: Not reported  
Additional Code 3: Not reported  
Additional Code 4: Not reported  
Additional Code 5: Not reported

Shipment Date: 20171107  
Creation Date: 5/30/2018 18:33:39  
Receipt Date: 20171114  
Manifest ID: 000182438DAT  
Trans EPA ID: MNS000110924  
Trans Name: STERICYCLE SPECIALTY WASTE SOLUTIONS INC  
Trans 2 EPA ID: CAR000217554  
Trans 2 Name: CRUZ CONTAINERS LOGISTICS INC  
TSDf EPA ID: CAD008364432  
Trans Name: RHO CHEM LLC  
TSDf Alt EPA ID: Not reported  
TSDf Alt Name: Not reported  
Waste Code Description: 352 - Other organic solids

Map ID  
Direction  
Distance  
Elevation

MAP FINDINGS

Site

Database(s)

EDR ID Number  
EPA ID Number

**HASBRO INC (Continued)**

**S121654947**

RCRA Code: D001  
Meth Code: H141 - Storage, Bulking, And/Or Transfer Off Site--No Treatment/Reovery (H010-H129) Or (H131-H135)  
Quantity Tons: 0.06  
Waste Quantity: 120  
Quantity Unit: P  
Additional Code 1: Not reported  
Additional Code 2: Not reported  
Additional Code 3: Not reported  
Additional Code 4: Not reported  
Additional Code 5: Not reported

Shipment Date: 20171107  
Creation Date: 5/30/2018 18:33:39  
Receipt Date: 20171114  
Manifest ID: 000182438DAT  
Trans EPA ID: MNS000110924  
Trans Name: STERICYCLE SPECIALTY WASTE SOLUTIONS INC  
Trans 2 EPA ID: CAR000217554  
Trans 2 Name: CRUZ CONTAINERS LOGISTICS INC  
TSDf EPA ID: CAD008364432  
Trans Name: RHO CHEM LLC  
TSDf Alt EPA ID: Not reported  
TSDf Alt Name: Not reported  
Waste Code Description: 352 - Other organic solids  
RCRA Code: D001  
Meth Code: H141 - Storage, Bulking, And/Or Transfer Off Site--No Treatment/Reovery (H010-H129) Or (H131-H135)

Quantity Tons: 0.0525  
Waste Quantity: 105  
Quantity Unit: P  
Additional Code 1: Not reported  
Additional Code 2: Not reported  
Additional Code 3: Not reported  
Additional Code 4: Not reported  
Additional Code 5: Not reported

Shipment Date: 20170509  
Creation Date: 5/17/2018 18:31:33  
Receipt Date: 20170517  
Manifest ID: 000153539DAT  
Trans EPA ID: CAD983649880  
Trans Name: PSC ENVIRONMENTAL SERVICES OF POMONA LP  
Trans 2 EPA ID: NED986382133  
Trans 2 Name: SMITH SYSTEMS  
TSDf EPA ID: CAD008364432  
Trans Name: RHO CHEM LLC  
TSDf Alt EPA ID: Not reported  
TSDf Alt Name: Not reported  
Waste Code Description: 291 - Latex waste  
RCRA Code: Not reported  
Meth Code: H141 - Storage, Bulking, And/Or Transfer Off Site--No Treatment/Reovery (H010-H129) Or (H131-H135)

Quantity Tons: 0.04  
Waste Quantity: 80  
Quantity Unit: P  
Additional Code 1: Not reported

Map ID  
Direction  
Distance  
Elevation

MAP FINDINGS

Site

Database(s)

EDR ID Number  
EPA ID Number

**HASBRO INC (Continued)**

**S121654947**

Additional Code 2:	Not reported
Additional Code 3:	Not reported
Additional Code 4:	Not reported
Additional Code 5:	Not reported
Shipment Date:	20170509
Creation Date:	5/17/2018 18:31:33
Receipt Date:	20170517
Manifest ID:	000153539DAT
Trans EPA ID:	CAD983649880
Trans Name:	PSC ENVIRONMENTAL SERVICES OF POMONA LP
Trans 2 EPA ID:	NED986382133
Trans 2 Name:	SMITH SYSTEMS
TSDf EPA ID:	CAD008364432
Trans Name:	RHO CHEM LLC
TSDf Alt EPA ID:	Not reported
TSDf Alt Name:	Not reported
Waste Code Description:	352 - Other organic solids
RCRA Code:	D001
Meth Code:	H141 - Storage, Bulking, And/Or Transfer Off Site--No Treatment/Reovery (H010-H129) Or (H131-H135)
Quantity Tons:	0.065
Waste Quantity:	130
Quantity Unit:	P
Additional Code 1:	Not reported
Additional Code 2:	Not reported
Additional Code 3:	Not reported
Additional Code 4:	Not reported
Additional Code 5:	Not reported
Shipment Date:	20170509
Creation Date:	5/17/2018 18:31:33
Receipt Date:	20170517
Manifest ID:	000153539DAT
Trans EPA ID:	CAD983649880
Trans Name:	PSC ENVIRONMENTAL SERVICES OF POMONA LP
Trans 2 EPA ID:	NED986382133
Trans 2 Name:	SMITH SYSTEMS
TSDf EPA ID:	CAD008364432
Trans Name:	RHO CHEM LLC
TSDf Alt EPA ID:	Not reported
TSDf Alt Name:	Not reported
Waste Code Description:	352 - Other organic solids
RCRA Code:	D001
Meth Code:	H141 - Storage, Bulking, And/Or Transfer Off Site--No Treatment/Reovery (H010-H129) Or (H131-H135)
Quantity Tons:	0.035
Waste Quantity:	70
Quantity Unit:	P
Additional Code 1:	Not reported
Additional Code 2:	Not reported
Additional Code 3:	Not reported
Additional Code 4:	Not reported
Additional Code 5:	Not reported
Shipment Date:	20170214
Creation Date:	5/18/2017 18:32:20

Map ID  
Direction  
Distance  
Elevation

MAP FINDINGS

Site

Database(s)

EDR ID Number  
EPA ID Number

**HASBRO INC (Continued)**

**S121654947**

Receipt Date: 20170223  
Manifest ID: 000168248DAT  
Trans EPA ID: CAD983649880  
Trans Name: PSC ENVIRONMENTAL SERVICES OF POMONA, LP  
Trans 2 EPA ID: Not reported  
Trans 2 Name: Not reported  
TSDf EPA ID: CAD008364432  
Trans Name: RHO-CHEM, LLC  
TSDf Alt EPA ID: Not reported  
TSDf Alt Name: Not reported  
Waste Code Description: - Not reported  
RCRA Code: D001  
Meth Code: H141 - Storage, Bulking, And/Or Transfer Off Site--No Treatment/Reovery (H010-H129) Or (H131-H135)  
  
Quantity Tons: 0.004  
Waste Quantity: 8  
Quantity Unit: P  
Additional Code 1: Not reported  
Additional Code 2: Not reported  
Additional Code 3: Not reported  
Additional Code 4: Not reported  
Additional Code 5: Not reported  
  
Shipment Date: 20170214  
Creation Date: 5/18/2017 18:32:20  
Receipt Date: 20170223  
Manifest ID: 000168248DAT  
Trans EPA ID: CAD983649880  
Trans Name: PSC ENVIRONMENTAL SERVICES OF POMONA, LP  
Trans 2 EPA ID: Not reported  
Trans 2 Name: Not reported  
TSDf EPA ID: CAD008364432  
Trans Name: RHO-CHEM, LLC  
TSDf Alt EPA ID: Not reported  
TSDf Alt Name: Not reported  
Waste Code Description: 331 - Off-specification, aged, or surplus organics  
RCRA Code: D001  
Meth Code: H061 - Fuel Blending Prior To Energy Recovery At Another Site  
Quantity Tons: 0.033  
Waste Quantity: 10  
Quantity Unit: G  
Additional Code 1: Not reported  
Additional Code 2: Not reported  
Additional Code 3: Not reported  
Additional Code 4: Not reported  
Additional Code 5: Not reported  
  
Shipment Date: 20170214  
Creation Date: 5/18/2017 18:32:20  
Receipt Date: 20170223  
Manifest ID: 000168248DAT  
Trans EPA ID: CAD983649880  
Trans Name: PSC ENVIRONMENTAL SERVICES OF POMONA, LP  
Trans 2 EPA ID: Not reported  
Trans 2 Name: Not reported  
TSDf EPA ID: CAD008364432  
Trans Name: RHO-CHEM, LLC



Map ID  
Direction  
Distance  
Elevation

MAP FINDINGS

Site

Database(s)

EDR ID Number  
EPA ID Number

**HASBRO INC (Continued)**

**S121654947**

TSDF Alt EPA ID: Not reported  
TSDF Alt Name: Not reported  
Waste Code Description: 352 - Other organic solids  
RCRA Code: D001  
Meth Code: H141 - Storage, Bulking, And/Or Transfer Off Site--No Treatment/Reovery (H010-H129) Or (H131-H135)  
Quantity Tons: 0.2502  
Waste Quantity: 60  
Quantity Unit: G  
Additional Code 1: Not reported  
Additional Code 2: Not reported  
Additional Code 3: Not reported  
Additional Code 4: Not reported  
Additional Code 5: Not reported

**CIWQS:**

Name: MEDIA STUDIOS NORTH PHASE 4  
Address: 3333 W EMPIRE AVE  
City,State,Zip: BURBANK, CA 91504  
Agency: M David Paul Development  
Agency Address: 233 Wilshire Blvd Ste 990, Santa Monica, CA 90401  
Place/Project Type: Construction - Commercial  
SIC/NAICS: Not reported  
Region: 4  
Program: CONSTW  
Regulatory Measure Status: Terminated  
Regulatory Measure Type: Storm water construction  
Order Number: 99-08DW  
WDID: 4 19C307788  
NPDES Number: CAS000002  
Adoption Date: Not reported  
Effective Date: 08/27/1997  
Termination Date: 03/30/2003  
Expiration/Review Date: Not reported  
Design Flow: Not reported  
Major/Minor: Not reported  
Complexity: Not reported  
TTWQ: Not reported  
Enforcement Actions within 5 years: 0  
Violations within 5 years: 0  
Latitude: 34.192  
Longitude: -118.347103

**CERS:**

Name: HASBRO INC  
Address: 3333 W EMPIRE AVE # 4  
City,State,Zip: BURBANK, CA 91504  
Site ID: 617617  
CERS ID: 10912894  
CERS Description: Chemical Storage Facilities

**Violations:**

Site ID: 617617  
Site Name: HASBRO INC  
Violation Date: 10-18-2022  
Citation: HSC 6.11 25404(e)(4) - California Health and Safety Code, Chapter 6.11, Section(s) 25404(e)(4)

Map ID  
Direction  
Distance  
Elevation

MAP FINDINGS

Site

Database(s)

EDR ID Number  
EPA ID Number

**HASBRO INC (Continued)**

**S121654947**

Violation Description: Failure to report, and report accurately, program data (such as hazardous waste generation activities) electronically.

Violation Notes: Returned to compliance on 12/09/2022. OBSERVATION: Owner/Operator failed to report program data electronically into CERS, or reported information incorrectly. CORRECTIVE ACTION: Complete all required reporting into CERS. Owner/Operator shall submit a hazardous waste notification per HSC 25158 by submitting the Facility Information (Business Activity and Business Owner/Operator identification sections) electronically to CERS.

Violation Division: Los Angeles County Fire Department  
Violation Program: HW  
Violation Source: CERS,

Evaluation:

Eval General Type: Other/Unknown  
Eval Date: 12-09-2022  
Violations Found: No  
Eval Type: Other, not routine, done by local agency  
Eval Notes: CERS submitted, NOV abated.  
Eval Division: Los Angeles County Fire Department  
Eval Program: HW  
Eval Source: CERS,

Eval General Type: Compliance Evaluation Inspection  
Eval Date: 10-18-2022  
Violations Found: Yes  
Eval Type: Routine done by local agency  
Eval Notes: Sam Morales  
Eval Division: Los Angeles County Fire Department  
Eval Program: HW  
Eval Source: CERS,

Affiliation:

Affiliation Type Desc: Environmental Contact  
Entity Name: THERON GRIM  
Entity Title: Not reported  
Affiliation Address: 1027 NEWPORT AVE  
Affiliation City: PAWTUCKET  
Affiliation State: RI  
Affiliation Country: Not reported  
Affiliation Zip: 02862  
Affiliation Phone: ,

Affiliation Type Desc: CUPA District  
Entity Name: Los Angeles County Fire  
Entity Title: Not reported  
Affiliation Address: 5825 Rickenbacker Road  
Affiliation City: Commerce  
Affiliation State: CA  
Affiliation Country: Not reported  
Affiliation Zip: 90040-3027  
Affiliation Phone: (323) 890-4000,

Affiliation Type Desc: Facility Mailing Address  
Entity Name: Mailing Address  
Entity Title: Not reported

Map ID  
Direction  
Distance  
Elevation

MAP FINDINGS

Site

Database(s)

EDR ID Number  
EPA ID Number

**HASBRO INC (Continued)**

**S121654947**

Affiliation Address: 3333 W. EMPIRE AVE  
Affiliation City: BURBANK  
Affiliation State: CA  
Affiliation Country: Not reported  
Affiliation Zip: 91504  
Affiliation Phone: ,

Affiliation Type Desc: Legal Owner  
Entity Name: HASBRO INC  
Entity Title: Not reported  
Affiliation Address: 1027 NEWPORT AVE  
Affiliation City: PAWTUCKET  
Affiliation State: RI  
Affiliation Country: United States  
Affiliation Zip: 02861  
Affiliation Phone: (401) 743-2460,

Affiliation Type Desc: Operator  
Entity Name: HASBRO INC  
Entity Title: Not reported  
Affiliation Address: Not reported  
Affiliation City: Not reported  
Affiliation State: Not reported  
Affiliation Country: Not reported  
Affiliation Zip: Not reported  
Affiliation Phone: (401) 743-2460,

Affiliation Type Desc: Document Preparer  
Entity Name: THERON GRIM  
Entity Title: Not reported  
Affiliation Address: Not reported  
Affiliation City: Not reported  
Affiliation State: Not reported  
Affiliation Country: Not reported  
Affiliation Zip: Not reported  
Affiliation Phone: ,

Affiliation Type Desc: Parent Corporation  
Entity Name: HASBRO INC  
Entity Title: Not reported  
Affiliation Address: Not reported  
Affiliation City: Not reported  
Affiliation State: Not reported  
Affiliation Country: Not reported  
Affiliation Zip: Not reported  
Affiliation Phone: ,

Affiliation Type Desc: Identification Signer  
Entity Name: THERON GRIM  
Entity Title: DIRECTOR ENVIRONMENT, HEALTH & SAFETY  
Affiliation Address: Not reported  
Affiliation City: Not reported  
Affiliation State: Not reported  
Affiliation Country: Not reported  
Affiliation Zip: Not reported  
Affiliation Phone: ,

Map ID  
Direction  
Distance  
Elevation

MAP FINDINGS

Site

Database(s)

EDR ID Number  
EPA ID Number

**HASBRO INC (Continued)**

**S121654947**

**HWTS:**

Name: HASBRO  
Address: 3333 W EMPIRE AVE  
Address 2: Not reported  
City,State,Zip: BURBANK, CA 91504  
EPA ID: CAL000420843  
Inactive Date: Not reported  
Create Date: 10/10/2016  
Last Act Date: Not reported  
Mailing Name: Not reported  
Mailing Address: 3333 W EMPIRE AVE  
Mailing Address 2: Not reported  
Mailing City,State,Zip: BURBANK, CA 91504  
Owner Name: HASBRO  
Owner Address: 3333 W EMPIRE AVE  
Owner Address 2: Not reported  
Owner City,State,Zip: BURBANK, CA 91504  
Contact Name: STEVEN GRAY  
Contact Address: 3333 W EMPIRE AVE  
Contact Address 2: Not reported  
City,State,Zip: BURBANK, CA 91504  
Facility Status: Active  
Facility Type: PERMANENT  
Category: STATE  
Latitude: 34.1920808  
Longitude: -118.3467764

**NAICS:**

EPA ID: CAL000420843  
Create Date: 2016-10-10 10:03:17.513  
NAICS Code: 339932  
NAICS Description: Game, Toy, and Children's Vehicle Manufacturing  
Issued EPA ID Date: 2016-10-10 10:03:17.47000  
Inactive Date: Not reported  
Facility Name: HASBRO  
Facility Address: 3333 W EMPIRE AVE  
Facility Address 2: Not reported  
Facility City: BURBANK  
Facility County: Not reported  
Facility State: CA  
Facility Zip: 91504

**J59**  
**West**  
**1/8-1/4**  
**0.171 mi.**  
**905 ft.**

**M DAVID PAUL & ASSOCIATES**  
**3333 EMPIRE AVE**  
**BURBANK, CA 91502**

**Site 2 of 7 in cluster J**

**AST A100422096**  
**N/A**

**Relative:**  
**Higher**

**AST:**

**Actual:**  
**665 ft.**

Name: M DAVID PAUL & ASSOCIATES  
Address: 3333 EMPIRE AVE  
City/Zip: BURBANK,91502  
Certified Unified Program Agencies: Not reported  
Owner: MSN III and IV, LLC  
Total Gallons: Not reported  
CERSID: 10230328  
Facility ID: 162

Map ID  
 Direction  
 Distance  
 Elevation

MAP FINDINGS

Site

Database(s)

EDR ID Number  
 EPA ID Number

**M DAVID PAUL & ASSOCIATES (Continued)**

**A100422096**

Business Name: M DAVID PAUL AND ASSOCIATES  
 Phone: (818) 563-2600  
 Fax: (818)567-2118  
 Mailing Address: 2255 N. Ontario Street, #105  
 Mailing Address City: Burbank  
 Mailing Address State: CA  
 Mailing Address Zip Code: 91504  
 Operator Name: MSN III and IV, LLC  
 Operator Phone: (818) 563-2600  
 Owner Phone: (818) 563-2600  
 Owner Mail Address: 2255 N ONTARIO ST, #105  
 Owner State: CA  
 Owner Zip Code: 91504  
 Owner Country: United States  
 Property Owner Name: MSN III and IV, LLC  
 Property Owner Phone: (818) 563-2600  
 Property Owner Mailing Address: 2255 N. ONTARIO STREET, # 105  
 Property Owner City: BURBANK  
 Property Owner Stat : CA  
 Property Owner Zip Code: 91502  
 Property Owner Country: United States  
 EPAID: Not reported

**J60**  
**West**  
**1/8-1/4**  
**0.171 mi.**  
**905 ft.**

**HASBRO**  
**3333 W EMPIRE AVE**  
**BURBANK, CA 91504**  
**Site 3 of 7 in cluster J**

**RCRA NonGen / NLR**

**1024856651**  
**CAL000420843**

**Relative:**  
**Higher**  
**Actual:**  
**665 ft.**

RCRA Listings:  
 Date Form Received by Agency: 20161010  
 Handler Name: HASBRO  
 Handler Address: 3333 W EMPIRE AVE  
 Handler City,State,Zip: BURBANK, CA 91504  
 EPA ID: CAL000420843  
 Contact Name: STEVEN GRAY  
 Contact Address: 3333 W EMPIRE AVE  
 Contact City,State,Zip: BURBANK, CA 91504  
 Contact Telephone: 401-727-6699  
 Contact Fax: Not reported  
 Contact Email: STEVEN.GRAY@HASBRO.COM  
 Contact Title: Not reported  
 EPA Region: 09  
 Land Type: Not reported  
 Federal Waste Generator Description: Not a generator, verified  
 Non-Notifier: Not reported  
 Biennial Report Cycle: Not reported  
 Accessibility: Not reported  
 Active Site Indicator: Handler Activities  
 State District Owner: Not reported  
 State District: Not reported  
 Mailing Address: 3333 W EMPIRE AVE  
 Mailing City,State,Zip: BURBANK, CA 91504  
 Owner Name: HASBRO DEPOT INC  
 Owner Type: Other  
 Operator Name: STEVEN GRAY  
 Operator Type: Other  
 Short-Term Generator Activity: No

Map ID  
 Direction  
 Distance  
 Elevation

MAP FINDINGS

Site

Database(s)

EDR ID Number  
 EPA ID Number

**HASBRO (Continued)**

**1024856651**

Importer Activity:	No
Mixed Waste Generator:	No
Transporter Activity:	No
Transfer Facility Activity:	No
Recycler Activity with Storage:	No
Small Quantity On-Site Burner Exemption:	No
Smelting Melting and Refining Furnace Exemption:	No
Underground Injection Control:	No
Off-Site Waste Receipt:	No
Universal Waste Indicator:	Yes
Universal Waste Destination Facility:	Yes
Federal Universal Waste:	No
Active Site Fed-Reg Treatment Storage and Disposal Facility:	Not reported
Active Site Converter Treatment storage and Disposal Facility:	Not reported
Active Site State-Reg Treatment Storage and Disposal Facility:	Not reported
Active Site State-Reg Handler:	---
Federal Facility Indicator:	Not reported
Hazardous Secondary Material Indicator:	N
Sub-Part K Indicator:	Not reported
Commercial TSD Indicator:	No
Treatment Storage and Disposal Type:	Not reported
2018 GPRC Permit Baseline:	Not on the Baseline
2018 GPRC Renewals Baseline:	Not on the Baseline
Permit Renewals Workload Universe:	Not reported
Permit Workload Universe:	Not reported
Permit Progress Universe:	Not reported
Post-Closure Workload Universe:	Not reported
Closure Workload Universe:	Not reported
202 GPRC Corrective Action Baseline:	No
Corrective Action Workload Universe:	No
Subject to Corrective Action Universe:	No
Non-TSDs Where RCRA CA has Been Imposed Universe:	No
TSDs Potentially Subject to CA Under 3004 (u)/(v) Universe:	No
TSDs Only Subject to CA under Discretionary Auth Universe:	No
Corrective Action Priority Ranking:	No NCAPS ranking
Environmental Control Indicator:	No
Institutional Control Indicator:	No
Human Exposure Controls Indicator:	N/A
Groundwater Controls Indicator:	N/A
Operating TSD Universe:	Not reported
Full Enforcement Universe:	Not reported
Significant Non-Complier Universe:	No
Unaddressed Significant Non-Complier Universe:	No
Addressed Significant Non-Complier Universe:	No
Significant Non-Complier With a Compliance Schedule Universe:	No
Financial Assurance Required:	Not reported
Handler Date of Last Change:	20180907
Recognized Trader-Importer:	No
Recognized Trader-Exporter:	No
Importer of Spent Lead Acid Batteries:	No
Exporter of Spent Lead Acid Batteries:	No
Recycler Activity Without Storage:	No
Manifest Broker:	No
Sub-Part P Indicator:	No

Map ID  
Direction  
Distance  
Elevation

MAP FINDINGS

Site

Database(s)

EDR ID Number  
EPA ID Number

**HASBRO (Continued)**

**1024856651**

Handler - Owner Operator:

Owner/Operator Indicator:	Owner
Owner/Operator Name:	HASBRO DEPOT INC
Legal Status:	Other
Date Became Current:	Not reported
Date Ended Current:	Not reported
Owner/Operator Address:	3333 W EMPIRE AVE
Owner/Operator City,State,Zip:	BURBANK, CA 91504
Owner/Operator Telephone:	818-478-4320
Owner/Operator Telephone Ext:	Not reported
Owner/Operator Fax:	Not reported
Owner/Operator Email:	Not reported

Owner/Operator Indicator:	Operator
Owner/Operator Name:	STEVEN GRAY
Legal Status:	Other
Date Became Current:	Not reported
Date Ended Current:	Not reported
Owner/Operator Address:	3333 W EMPIRE AVE
Owner/Operator City,State,Zip:	BURBANK, CA 91504
Owner/Operator Telephone:	401-727-6699
Owner/Operator Telephone Ext:	Not reported
Owner/Operator Fax:	Not reported
Owner/Operator Email:	Not reported

Historic Generators:

Receive Date:	20161010
Handler Name:	HASBRO
Federal Waste Generator Description:	Not a generator, verified
State District Owner:	Not reported
Large Quantity Handler of Universal Waste:	No
Recognized Trader Importer:	No
Recognized Trader Exporter:	No
Spent Lead Acid Battery Importer:	No
Spent Lead Acid Battery Exporter:	No
Current Record:	Yes
Non Storage Recycler Activity:	Not reported
Electronic Manifest Broker:	Not reported

List of NAICS Codes and Descriptions:

NAICS Code:	56299
NAICS Description:	ALL OTHER WASTE MANAGEMENT SERVICES

Facility Has Received Notices of Violations:

Violations:	No Violations Found
-------------	---------------------

Evaluation Action Summary:

Evaluations:	No Evaluations Found
--------------	----------------------

Map ID  
Direction  
Distance  
Elevation

MAP FINDINGS

Site

Database(s)

EDR ID Number  
EPA ID Number

J61  
West  
1/8-1/4  
0.171 mi.  
905 ft.

**MEVIA STUDIOS NORTH PHASE 4**  
**3333 EMPIRE AVE**  
**BURBANK, CA 91504**  
**Site 4 of 7 in cluster J**

**CERS TANKS**  
**CIWQS**  
**CERS**

**S121655415**  
**N/A**

**Relative:**  
**Higher**  
**Actual:**  
**665 ft.**

**CERS TANKS:**  
Name: MSN III AND IV, LLC  
Address: 3333 EMPIRE AVE  
City,State,Zip: BURBANK, CA 91502  
Site ID: 45671  
CERS ID: 10230328  
CERS Description: Aboveground Petroleum Storage

**CIWQS:**  
Name: MEVIA STUDIOS NORTH PHASE 4  
Address: 3333 EMPIRE AVE  
City,State,Zip: BURBANK, CA 91504  
Agency: Empire Ontario Partners LP  
Agency Address: 233 Wilshire Blvd Ste 990, Santa Monica, CA 90401  
Place/Project Type: Construction - Commercial  
SIC/NAICS: Not reported  
Region: 4  
Program: CONSTW  
Regulatory Measure Status: Terminated  
Regulatory Measure Type: Storm water construction  
Order Number: 99-08DW  
WDID: 4 19C332928  
NPDES Number: CAS000002  
Adoption Date: Not reported  
Effective Date: 03/18/2005  
Termination Date: 06/25/2010  
Expiration/Review Date: Not reported  
Design Flow: Not reported  
Major/Minor: Not reported  
Complexity: Not reported  
TTWQ: Not reported  
Enforcement Actions within 5 years: 0  
Violations within 5 years: 0  
Latitude: Not reported  
Longitude: Not reported

**CERS:**  
Name: MSN III AND IV, LLC  
Address: 3333 EMPIRE AVE  
City,State,Zip: BURBANK, CA 91502  
Site ID: 45671  
CERS ID: 10230328  
CERS Description: Chemical Storage Facilities

**Evaluation:**  
Eval General Type: Compliance Evaluation Inspection  
Eval Date: 07-10-2020  
Violations Found: No  
Eval Type: Routine done by local agency  
Eval Notes: Douglas Keeder  
Eval Division: Los Angeles County Fire Department  
Eval Program: APSA  
Eval Source: CERS,



Map ID  
Direction  
Distance  
Elevation

MAP FINDINGS

Site

Database(s)

EDR ID Number  
EPA ID Number

MEVIA STUDIOS NORTH PHASE 4 (Continued)

S121655415

Eval General Type: Compliance Evaluation Inspection  
Eval Date: 03-22-2017  
Violations Found: No  
Eval Type: Routine done by local agency  
Eval Notes: Doug Kreeder email=dougk@worthe.com  
Eval Division: Los Angeles County Fire Department  
Eval Program: APSA  
Eval Source: CERS,

Eval General Type: Other/Unknown  
Eval Date: 01-11-2017  
Violations Found: No  
Eval Type: Other, not routine, done by local agency  
Eval Notes: Not reported  
Eval Division: Los Angeles County Fire Department  
Eval Program: APSA  
Eval Source: CERS,

Eval General Type: Compliance Evaluation Inspection  
Eval Date: 10-26-2015  
Violations Found: No  
Eval Type: Routine done by local agency  
Eval Notes: Inspection by M. Garland. No HMRRP violations.  
Eval Division: Burbank Fire Department  
Eval Program: HMRRP  
Eval Source: CERS,

Eval General Type: Other/Unknown  
Eval Date: 12-12-2016  
Violations Found: No  
Eval Type: Other, not routine, done by local agency  
Eval Notes: Not reported  
Eval Division: Los Angeles County Fire Department  
Eval Program: APSA  
Eval Source: CERS,

Affiliation:

Affiliation Type Desc: CUPA District  
Entity Name: Los Angeles County Fire  
Entity Title: Not reported  
Affiliation Address: 5825 Rickenbacker Road  
Affiliation City: Commerce  
Affiliation State: CA  
Affiliation Country: Not reported  
Affiliation Zip: 90040-3027  
Affiliation Phone: (323) 890-4000,

Affiliation Type Desc: Document Preparer  
Entity Name: Kim Sheppard  
Entity Title: Not reported  
Affiliation Address: Not reported  
Affiliation City: Not reported  
Affiliation State: Not reported  
Affiliation Country: Not reported  
Affiliation Zip: Not reported  
Affiliation Phone: ,

Map ID  
Direction  
Distance  
Elevation

MAP FINDINGS

Site

Database(s)  
EDR ID Number  
EPA ID Number

MEVIA STUDIOS NORTH PHASE 4 (Continued)

S121655415

Affiliation Type Desc: Environmental Contact  
Entity Name: Kari Dyroy  
Entity Title: Not reported  
Affiliation Address: 2255 N. Ontario Street, # 105  
Affiliation City: Burbank  
Affiliation State: CA  
Affiliation Country: Not reported  
Affiliation Zip: 91504  
Affiliation Phone: ,

Affiliation Type Desc: Legal Owner  
Entity Name: MSN III and IV, LLC  
Entity Title: Not reported  
Affiliation Address: 2255 N ONTARIO ST, #105  
Affiliation City: BURBANK  
Affiliation State: CA  
Affiliation Country: United States  
Affiliation Zip: 91504  
Affiliation Phone: (818) 563-2600,

Affiliation Type Desc: Facility Mailing Address  
Entity Name: Mailing Address  
Entity Title: Not reported  
Affiliation Address: 2255 N. Ontario Street, #105  
Affiliation City: Burbank  
Affiliation State: CA  
Affiliation Country: Not reported  
Affiliation Zip: 91504  
Affiliation Phone: ,

Affiliation Type Desc: Parent Corporation  
Entity Name: MSN III and IV, LLC  
Entity Title: Not reported  
Affiliation Address: Not reported  
Affiliation City: Not reported  
Affiliation State: Not reported  
Affiliation Country: Not reported  
Affiliation Zip: Not reported  
Affiliation Phone: ,

Affiliation Type Desc: Identification Signer  
Entity Name: Kari Dyroy  
Entity Title: Senior Property Manager  
Affiliation Address: Not reported  
Affiliation City: Not reported  
Affiliation State: Not reported  
Affiliation Country: Not reported  
Affiliation Zip: Not reported  
Affiliation Phone: ,

Affiliation Type Desc: Operator  
Entity Name: MSN III and IV, LLC  
Entity Title: Not reported  
Affiliation Address: Not reported  
Affiliation City: Not reported  
Affiliation State: Not reported  
Affiliation Country: Not reported

Map ID  
 Direction  
 Distance  
 Elevation

MAP FINDINGS

Site

Database(s)

EDR ID Number  
 EPA ID Number

**MEVIA STUDIOS NORTH PHASE 4 (Continued)**

**S121655415**

Affiliation Zip: Not reported  
 Affiliation Phone: (818) 563-2600,  
  
 Affiliation Type Desc: Property Owner  
 Entity Name: MSN III and IV, LLC  
 Entity Title: Not reported  
 Affiliation Address: 2255 N. ONTARIO STREET, # 105  
 Affiliation City: BURBANK  
 Affiliation State: CA  
 Affiliation Country: United States  
 Affiliation Zip: 91502  
 Affiliation Phone: (818) 563-2600,

**I62  
 SW  
 1/8-1/4  
 0.174 mi.  
 921 ft.**

**BUDDYS ALLSTARS INC  
 3216 W VALHALLA DR  
 BURBANK, CA 91505**

**RCRA NonGen / NLR**

**1024823589  
 CAL000344670**

**Site 4 of 4 in cluster I**

**Relative:  
 Higher  
 Actual:  
 659 ft.**

RCRA Listings:  
 Date Form Received by Agency: 20090708  
 Handler Name: BUDDYS ALLSTARS INC  
 Handler Address: 3216 W VALHALLA DR  
 Handler City,State,Zip: BURBANK, CA 91505-1236  
 EPA ID: CAL000344670  
 Contact Name: SCOTT TALAMANTES  
 Contact Address: 3216 W VALHALLA DR  
 Contact City,State,Zip: BURBANK, CA 91505  
 Contact Telephone: 818-846-8805  
 Contact Fax: 818-846-5632  
 Contact Email: SCOTT@BUDDYSALLSTARS.COM  
 Contact Title: Not reported  
 EPA Region: 09  
 Land Type: Not reported  
 Federal Waste Generator Description: Not a generator, verified  
 Non-Notifier: Not reported  
 Biennial Report Cycle: Not reported  
 Accessibility: Not reported  
 Active Site Indicator: Handler Activities  
 State District Owner: Not reported  
 State District: Not reported  
 Mailing Address: 3216 W VALHALLA DR  
 Mailing City,State,Zip: BURBANK, CA 91505-1236  
 Owner Name: BUDDYS ALLSTARS INC  
 Owner Type: Other  
 Operator Name: SCOTT TALAMANTES  
 Operator Type: Other  
 Short-Term Generator Activity: No  
 Importer Activity: No  
 Mixed Waste Generator: No  
 Transporter Activity: No  
 Transfer Facility Activity: No  
 Recycler Activity with Storage: No  
 Small Quantity On-Site Burner Exemption: No  
 Smelting Melting and Refining Furnace Exemption: No  
 Underground Injection Control: No  
 Off-Site Waste Receipt: No

Map ID  
 Direction  
 Distance  
 Elevation

MAP FINDINGS

Site

Database(s)

EDR ID Number  
 EPA ID Number

**BUDDYS ALLSTARS INC (Continued)**

**1024823589**

Universal Waste Indicator:	Yes
Universal Waste Destination Facility:	Yes
Federal Universal Waste:	No
Active Site Fed-Reg Treatment Storage and Disposal Facility:	Not reported
Active Site Converter Treatment storage and Disposal Facility:	Not reported
Active Site State-Reg Treatment Storage and Disposal Facility:	Not reported
Active Site State-Reg Handler:	---
Federal Facility Indicator:	Not reported
Hazardous Secondary Material Indicator:	N
Sub-Part K Indicator:	Not reported
Commercial TSD Indicator:	No
Treatment Storage and Disposal Type:	Not reported
2018 GPRC Permit Baseline:	Not on the Baseline
2018 GPRC Renewals Baseline:	Not on the Baseline
Permit Renewals Workload Universe:	Not reported
Permit Workload Universe:	Not reported
Permit Progress Universe:	Not reported
Post-Closure Workload Universe:	Not reported
Closure Workload Universe:	Not reported
202 GPRC Corrective Action Baseline:	No
Corrective Action Workload Universe:	No
Subject to Corrective Action Universe:	No
Non-TSDs Where RCRA CA has Been Imposed Universe:	No
TSDs Potentially Subject to CA Under 3004 (u)/(v) Universe:	No
TSDs Only Subject to CA under Discretionary Auth Universe:	No
Corrective Action Priority Ranking:	No NCAPS ranking
Environmental Control Indicator:	No
Institutional Control Indicator:	No
Human Exposure Controls Indicator:	N/A
Groundwater Controls Indicator:	N/A
Operating TSDF Universe:	Not reported
Full Enforcement Universe:	Not reported
Significant Non-Complier Universe:	No
Unaddressed Significant Non-Complier Universe:	No
Addressed Significant Non-Complier Universe:	No
Significant Non-Complier With a Compliance Schedule Universe:	No
Financial Assurance Required:	Not reported
Handler Date of Last Change:	20180905
Recognized Trader-Importer:	No
Recognized Trader-Exporter:	No
Importer of Spent Lead Acid Batteries:	No
Exporter of Spent Lead Acid Batteries:	No
Recycler Activity Without Storage:	No
Manifest Broker:	No
Sub-Part P Indicator:	No

**Handler - Owner Operator:**

Owner/Operator Indicator:	Operator
Owner/Operator Name: SCOTT TALAMANTES	
Legal Status:	Other
Date Became Current:	Not reported
Date Ended Current:	Not reported
Owner/Operator Address:	3216 W VALHALLA DR
Owner/Operator City,State,Zip:	BURBANK, CA 91505
Owner/Operator Telephone:	818-846-8805
Owner/Operator Telephone Ext:	Not reported

Map ID  
Direction  
Distance  
Elevation

MAP FINDINGS

Site

Database(s)

EDR ID Number  
EPA ID Number

**BUDDYS ALLSTARS INC (Continued)**

**1024823589**

Owner/Operator Fax: Not reported  
Owner/Operator Email: Not reported  
  
Owner/Operator Indicator: Owner  
Owner/Operator Name: BUDDYS ALLSTARS INC  
Legal Status: Other  
Date Became Current: Not reported  
Date Ended Current: Not reported  
Owner/Operator Address: 3216 W VALHALLA DR  
Owner/Operator City,State,Zip: BURBANK, CA 91505-1236  
Owner/Operator Telephone: 818-846-8805  
Owner/Operator Telephone Ext: Not reported  
Owner/Operator Fax: Not reported  
Owner/Operator Email: Not reported  
  
Historic Generators:  
Receive Date: 20090708  
Handler Name: BUDDYS ALLSTARS INC  
Federal Waste Generator Description: Not a generator, verified  
State District Owner: Not reported  
Large Quantity Handler of Universal Waste: No  
Recognized Trader Importer: No  
Recognized Trader Exporter: No  
Spent Lead Acid Battery Importer: No  
Spent Lead Acid Battery Exporter: No  
Current Record: Yes  
Non Storage Recycler Activity: Not reported  
Electronic Manifest Broker: Not reported  
  
List of NAICS Codes and Descriptions:  
NAICS Code: 44819  
NAICS Description: OTHER CLOTHING STORES  
  
Facility Has Received Notices of Violations:  
Violations: No Violations Found  
  
Evaluation Action Summary:  
Evaluations: No Evaluations Found

**K63**  
**East**  
**1/8-1/4**  
**0.191 mi.**  
**1006 ft.**

**NORMAN ENTERPRISES**  
**2621 EMPIRE AVE.**  
**BURBANK, CA 91504**  
**Site 1 of 8 in cluster K**

**CPS-SLIC S106764401**  
**WIP N/A**

**Relative:**  
**Lower**  
**Actual:**  
**649 ft.**

CPS-SLIC:  
Name: NORMAN ENTERPRISES  
Address: 2621 EMPIRE AVE.  
City,State,Zip: BURBANK, CA 91504  
Region: STATE  
**Facility Status: Completed - Case Closed**  
Status Date: 04/12/1988  
Global Id: T10000014591  
Lead Agency: LOS ANGELES RWQCB (REGION 4)  
Lead Agency Case Number: Not reported

Map ID  
Direction  
Distance  
Elevation

MAP FINDINGS

Site

Database(s)

EDR ID Number  
EPA ID Number

**NORMAN ENTERPRISES (Continued)**

**S106764401**

Latitude: 34.19202  
Longitude: -118.33994  
Case Type: Cleanup Program Site  
Case Worker: WIP  
Local Agency: Not reported  
RB Case Number: 104.0158  
File Location: Not reported  
Potential Media Affected: Not reported  
Potential Contaminants of Concern: Not reported  
Site History: Not reported

[Click here to access the California GeoTracker records for this facility:](#)

WIP:

Name: NORMAN ENTERPRISES  
Address: 2621 Empire Ave  
City,State,Zip: BURBANK, CA 91504  
Region: 4  
File Number: 104.0158  
**File Status: Historical**  
Staff: DBACHARO  
Facility Suite: Not reported

L64  
North  
1/8-1/4  
0.193 mi.  
1020 ft.

**RELIABLE AUTO REPAIRE**  
**2346 ONTARIO ST.**  
**BURBANK, CA 91505**  
**Site 1 of 7 in cluster L**

**CPS-SLIC S106764539**  
**WIP N/A**

**Relative:**  
**Higher**  
**Actual:**  
**673 ft.**

CPS-SLIC:  
Name: RELIABLE AUTO REPAIRE  
Address: 2346 ONTARIO ST.  
City,State,Zip: BURBANK, CA 91505  
Region: STATE  
**Facility Status: Completed - Case Closed**  
Status Date: 11/06/1987  
Global Id: T10000015192  
Lead Agency: LOS ANGELES RWQCB (REGION 4)  
Lead Agency Case Number: Not reported  
Latitude: 34.1955  
Longitude: -118.34424  
Case Type: Cleanup Program Site  
Case Worker: WIP  
Local Agency: Not reported  
RB Case Number: 104.0924  
File Location: Not reported  
Potential Media Affected: Not reported  
Potential Contaminants of Concern: Not reported  
Site History: Not reported

[Click here to access the California GeoTracker records for this facility:](#)

WIP:

Name: RELIABLE AUTO REPAIRE  
Address: 2346 Ontario St  
City,State,Zip: BURBANK, CA 91505  
Region: 4

Map ID  
 Direction  
 Distance  
 Elevation

MAP FINDINGS

Site

Database(s)

EDR ID Number  
 EPA ID Number

**RELIABLE AUTO REPAIRE (Continued)**

**S106764539**

File Number: 104.0924  
**File Status: Historical**  
 Staff: DBACHARO  
 Facility Suite: Not reported

**J65**  
**WSW**  
**1/8-1/4**  
**0.197 mi.**  
**1038 ft.**

**SEATON-WILSON INC**  
**3310 VANOWEN STREET**  
**BURBANK, CA 91505**

**RCRA-SQG 1000417527**  
**FINDS CAD085920908**  
**ECHO**

**Site 5 of 7 in cluster J**

**Relative:**  
**Higher**  
**Actual:**  
**671 ft.**

RCRA Listings:  
 Date Form Received by Agency: 19960901  
 Handler Name: SEATON-WILSON INC  
 Handler Address: 3310 VANOWEN STREET  
 Handler City,State,Zip: BURBANK, CA 91505  
 EPA ID: CAD085920908  
 Contact Name: Not reported  
 Contact Address: Not reported  
 Contact City,State,Zip: Not reported  
 Contact Telephone: Not reported  
 Contact Fax: Not reported  
 Contact Email: Not reported  
 Contact Title: Not reported  
 EPA Region: 09  
 Land Type: Not reported  
 Federal Waste Generator Description: Small Quantity Generator  
 Non-Notifier: Not reported  
 Biennial Report Cycle: Not reported  
 Accessibility: Not reported  
 Active Site Indicator: Handler Activities  
 State District Owner: CA  
 State District: 3  
 Mailing Address: 3310 VANOWEN STREET  
 Mailing City,State,Zip: BURBANK, CA 91505  
 Owner Name: Not reported  
 Owner Type: Not reported  
 Operator Name: NOT REQUIRED  
 Operator Type: Private  
 Short-Term Generator Activity: No  
 Importer Activity: No  
 Mixed Waste Generator: No  
 Transporter Activity: No  
 Transfer Facility Activity: No  
 Recycler Activity with Storage: No  
 Small Quantity On-Site Burner Exemption: No  
 Smelting Melting and Refining Furnace Exemption: No  
 Underground Injection Control: No  
 Off-Site Waste Receipt: No  
 Universal Waste Indicator: No  
 Universal Waste Destination Facility: No  
 Federal Universal Waste: No  
 Active Site Fed-Reg Treatment Storage and Disposal Facility: Not reported  
 Active Site Converter Treatment storage and Disposal Facility: Not reported  
 Active Site State-Reg Treatment Storage and Disposal Facility: Not reported  
 Active Site State-Reg Handler: ---  
 Federal Facility Indicator: Not reported  
 Hazardous Secondary Material Indicator: NN

Map ID  
 Direction  
 Distance  
 Elevation

MAP FINDINGS

Site

Database(s)

EDR ID Number  
 EPA ID Number

**SEATON-WILSON INC (Continued)**

**1000417527**

Sub-Part K Indicator:	Not reported
Commercial TSD Indicator:	No
Treatment Storage and Disposal Type:	Not reported
2018 GPRA Permit Baseline:	Not on the Baseline
2018 GPRA Renewals Baseline:	Not on the Baseline
Permit Renewals Workload Universe:	Not reported
Permit Workload Universe:	Not reported
Permit Progress Universe:	Not reported
Post-Closure Workload Universe:	Not reported
Closure Workload Universe:	Not reported
202 GPRA Corrective Action Baseline:	No
Corrective Action Workload Universe:	No
Subject to Corrective Action Universe:	No
Non-TSDFs Where RCRA CA has Been Imposed Universe:	No
TSDFs Potentially Subject to CA Under 3004 (u)/(v) Universe:	No
TSDFs Only Subject to CA under Discretionary Auth Universe:	No
Corrective Action Priority Ranking:	No NCAPS ranking
Environmental Control Indicator:	No
Institutional Control Indicator:	No
Human Exposure Controls Indicator:	N/A
Groundwater Controls Indicator:	N/A
Operating TSDF Universe:	Not reported
Full Enforcement Universe:	Not reported
Significant Non-Complier Universe:	No
Unaddressed Significant Non-Complier Universe:	No
Addressed Significant Non-Complier Universe:	No
Significant Non-Complier With a Compliance Schedule Universe:	No
Financial Assurance Required:	Not reported
Handler Date of Last Change:	20020627
Recognized Trader-Importer:	No
Recognized Trader-Exporter:	No
Importer of Spent Lead Acid Batteries:	No
Exporter of Spent Lead Acid Batteries:	No
Recycler Activity Without Storage:	Not reported
Manifest Broker:	Not reported
Sub-Part P Indicator:	No

Handler - Owner Operator:

Owner/Operator Indicator:	Operator
Owner/Operator Name: NOT REQUIRED	
Legal Status:	Private
Date Became Current:	Not reported
Date Ended Current:	Not reported
Owner/Operator Address:	NOT REQUIRED
Owner/Operator City,State,Zip:	NOT REQUIRED, ME 99999
Owner/Operator Telephone:	415-555-1212
Owner/Operator Telephone Ext:	Not reported
Owner/Operator Fax:	Not reported
Owner/Operator Email:	Not reported
Owner/Operator Indicator:	Owner
Owner/Operator Name: SYSTRON-DONNER CORPORATION	
Legal Status:	Private
Date Became Current:	Not reported
Date Ended Current:	Not reported
Owner/Operator Address:	NOT REQUIRED



Map ID  
Direction  
Distance  
Elevation

MAP FINDINGS

Site

Database(s)

EDR ID Number  
EPA ID Number

**SEATON-WILSON INC (Continued)**

**1000417527**

Owner/Operator City,State,Zip: NOT REQUIRED, ME 99999  
Owner/Operator Telephone: 415-555-1212  
Owner/Operator Telephone Ext: Not reported  
Owner/Operator Fax: Not reported  
Owner/Operator Email: Not reported

Historic Generators:

Receive Date: 19960901  
Handler Name: SEATON-WILSON INC  
Federal Waste Generator Description: Small Quantity Generator  
State District Owner: CA  
Large Quantity Handler of Universal Waste: No  
Recognized Trader Importer: No  
Recognized Trader Exporter: No  
Spent Lead Acid Battery Importer: No  
Spent Lead Acid Battery Exporter: No  
Current Record: Yes  
Non Storage Recycler Activity: Not reported  
Electronic Manifest Broker: Not reported

Receive Date: 19801113  
Handler Name: SEATON-WILSON INC  
Federal Waste Generator Description: Large Quantity Generator  
State District Owner: CA  
Large Quantity Handler of Universal Waste: No  
Recognized Trader Importer: No  
Recognized Trader Exporter: No  
Spent Lead Acid Battery Importer: No  
Spent Lead Acid Battery Exporter: No  
Current Record: No  
Non Storage Recycler Activity: Not reported  
Electronic Manifest Broker: Not reported

List of NAICS Codes and Descriptions:

NAICS Code: 332919  
NAICS Description: OTHER METAL VALVE AND PIPE FITTING MANUFACTURING  
  
NAICS Code: 333999  
NAICS Description: ALL OTHER MISCELLANEOUS GENERAL PURPOSE MACHINERY MANUFACTURING

Facility Has Received Notices of Violations:

Violations: No Violations Found

Evaluation Action Summary:

Evaluations: No Evaluations Found

FINDS:

Registry ID: 110008263217

[Click Here for FRS Facility Detail Report:](#)

Environmental Interest/Information System:

RCRAInfo is a national information system that supports the Resource Conservation and Recovery Act (RCRA) program through the tracking of

Map ID  
Direction  
Distance  
Elevation

MAP FINDINGS

Site

Database(s)

EDR ID Number  
EPA ID Number

**SEATON-WILSON INC (Continued)**

**1000417527**

events and activities related to facilities that generate, transport, and treat, store, or dispose of hazardous waste. RCRAInfo allows RCRA program staff to track the notification, permit, compliance, and corrective action activities required under RCRA.

[Click this hyperlink](#) while viewing on your computer to access additional FINDS: detail in the EDR Site Report.

**ECHO:**

Envid: 1000417527  
Registry ID: 110008263217  
DFR URL: <http://echo.epa.gov/detailed-facility-report?fid=110008263217>  
Name: SEATON-WILSON INC  
Address: 3310 VANOWEN STREET  
City,State,Zip: BURBANK, CA 91505

**J66  
WSW  
1/8-1/4  
0.197 mi.  
1038 ft.**

**ACCURATE LASER INTERNATIONAL  
3310 VANOWEN ST  
BURBANK, CA 91505**

**CPS-SLIC  
LOS ANGELES CO. HMS  
WIP**

**S104828089  
N/A**

**Site 6 of 7 in cluster J**

**Relative:  
Higher  
Actual:  
671 ft.**

**CPS-SLIC:**  
Name: ACCURATE LASER INTERNATIONAL  
Address: 3310 VANOWEN ST.  
City,State,Zip: BURBANK, CA 91505  
Region: STATE  
**Facility Status: Completed - Case Closed**  
Status Date: 01/28/1992  
Global Id: T10000015217  
Lead Agency: LOS ANGELES RWQCB (REGION 4)  
Lead Agency Case Number: Not reported  
Latitude: 34.19111  
Longitude: -118.34731  
Case Type: Cleanup Program Site  
Case Worker: WIP  
Local Agency: Not reported  
RB Case Number: 104.1030  
File Location: Not reported  
Potential Media Affected: Not reported  
Potential Contaminants of Concern: Not reported  
Site History: Not reported

Click here to access the California GeoTracker records for this facility:

**LOS ANGELES CO. HMS:**

Name: CONSOLIDATED ROUTING  
Address: 3310 VANOWEN ST  
City,State,Zip: BURBANK, CA 91502  
Region: LA  
Permit Category: Not reported  
Facility Id: 025982-035468  
Facility Type: Not reported  
Facility Status: OPEN  
Area: 3E  
Permit Number: Not reported  
Permit Status: Not reported

Map ID  
Direction  
Distance  
Elevation

MAP FINDINGS

Site

Database(s)

EDR ID Number  
EPA ID Number

ACCURATE LASER INTERNATIONAL (Continued)

S104828089

WIP:

Name: ACCURATE LASER INTERNATIONAL  
Address: 3310 Vanowen St  
City,State,Zip: BURBANK, CA 91505  
Region: 4  
File Number: 104.1030  
**File Status: Historical**  
Staff: MPW  
Facility Suite: Not reported

M67  
NNE  
1/8-1/4  
0.198 mi.  
1046 ft.

LOCKHEED MARTIN CORP  
311 THORNTON AVE B90  
BURBANK, CA 91504

RCRA-SQG 1000993843  
FINDS CAD982503815  
ECHO

Site 1 of 11 in cluster M

Relative:  
Higher  
Actual:  
669 ft.

RCRA Listings:

Date Form Received by Agency: 19960901  
Handler Name: LOCKHEED MARTIN CORP  
Handler Address: 311 THORNTON AVE B90  
Handler City,State,Zip: BURBANK, CA 91504  
EPA ID: CAD982503815  
Contact Name: Not reported  
Contact Address: Not reported  
Contact City,State,Zip: Not reported  
Contact Telephone: Not reported  
Contact Fax: Not reported  
Contact Email: Not reported  
Contact Title: Not reported  
EPA Region: 09  
Land Type: Private  
Federal Waste Generator Description: Small Quantity Generator  
Non-Notifier: Not reported  
Biennial Report Cycle: Not reported  
Accessibility: Not reported  
Active Site Indicator: Handler Activities  
State District Owner: CA  
State District: 3  
Mailing Address: 311 THORNTON AVE B90  
Mailing City,State,Zip: BURBANK, CA 91504  
Owner Name: Not reported  
Owner Type: Not reported  
Operator Name: NOT REQUIRED  
Operator Type: Private  
Short-Term Generator Activity: No  
Importer Activity: No  
Mixed Waste Generator: No  
Transporter Activity: No  
Transfer Facility Activity: No  
Recycler Activity with Storage: No  
Small Quantity On-Site Burner Exemption: No  
Smelting Melting and Refining Furnace Exemption: No  
Underground Injection Control: No  
Off-Site Waste Receipt: No  
Universal Waste Indicator: No  
Universal Waste Destination Facility: No  
Federal Universal Waste: No

Map ID  
 Direction  
 Distance  
 Elevation

MAP FINDINGS

Site

Database(s)

EDR ID Number  
 EPA ID Number

**LOCKHEED MARTIN CORP (Continued)**

**1000993843**

Active Site Fed-Reg Treatment Storage and Disposal Facility:	Not reported
Active Site Converter Treatment storage and Disposal Facility:	Not reported
Active Site State-Reg Treatment Storage and Disposal Facility:	Not reported
Active Site State-Reg Handler:	---
Federal Facility Indicator:	Not reported
Hazardous Secondary Material Indicator:	NN
Sub-Part K Indicator:	Not reported
Commercial TSD Indicator:	No
Treatment Storage and Disposal Type:	Not reported
2018 GPRC Permit Baseline:	Not on the Baseline
2018 GPRC Renewals Baseline:	Not on the Baseline
Permit Renewals Workload Universe:	Not reported
Permit Workload Universe:	Not reported
Permit Progress Universe:	Not reported
Post-Closure Workload Universe:	Not reported
Closure Workload Universe:	Not reported
202 GPRC Corrective Action Baseline:	No
Corrective Action Workload Universe:	No
Subject to Corrective Action Universe:	No
Non-TSDs Where RCRA CA has Been Imposed Universe:	No
TSDs Potentially Subject to CA Under 3004 (u)/(v) Universe:	No
TSDs Only Subject to CA under Discretionary Auth Universe:	No
Corrective Action Priority Ranking:	No NCAPS ranking
Environmental Control Indicator:	No
Institutional Control Indicator:	No
Human Exposure Controls Indicator:	N/A
Groundwater Controls Indicator:	N/A
Operating TSD Universe:	Not reported
Full Enforcement Universe:	Not reported
Significant Non-Complier Universe:	No
Unaddressed Significant Non-Complier Universe:	No
Addressed Significant Non-Complier Universe:	No
Significant Non-Complier With a Compliance Schedule Universe:	No
Financial Assurance Required:	Not reported
Handler Date of Last Change:	20020627
Recognized Trader-Importer:	No
Recognized Trader-Exporter:	No
Importer of Spent Lead Acid Batteries:	No
Exporter of Spent Lead Acid Batteries:	No
Recycler Activity Without Storage:	Not reported
Manifest Broker:	Not reported
Sub-Part P Indicator:	No

**Handler - Owner Operator:**

Owner/Operator Indicator:	Owner
Owner/Operator Name: LOCKHED MARTIN CORP	
Legal Status:	Private
Date Became Current:	Not reported
Date Ended Current:	Not reported
Owner/Operator Address:	2550 N HOLLYWOOD WAY STE 506
Owner/Operator City,State,Zip:	BURBANK, CA 91505
Owner/Operator Telephone:	818-847-0501
Owner/Operator Telephone Ext:	Not reported
Owner/Operator Fax:	Not reported
Owner/Operator Email:	Not reported

Map ID  
Direction  
Distance  
Elevation

MAP FINDINGS

Site

Database(s)

EDR ID Number  
EPA ID Number

**LOCKHEED MARTIN CORP (Continued)**

**1000993843**

Owner/Operator Indicator: Operator  
Owner/Operator Name: NOT REQUIRED  
Legal Status: Private  
Date Became Current: Not reported  
Date Ended Current: Not reported  
Owner/Operator Address: NOT REQUIRED  
Owner/Operator City,State,Zip: NOT REQUIRED, ME 99999  
Owner/Operator Telephone: 415-555-1212  
Owner/Operator Telephone Ext: Not reported  
Owner/Operator Fax: Not reported  
Owner/Operator Email: Not reported

Historic Generators:

Receive Date: 19960901  
Handler Name: LOCKHEED MARTIN CORP  
Federal Waste Generator Description: Small Quantity Generator  
State District Owner: CA  
Large Quantity Handler of Universal Waste: No  
Recognized Trader Importer: No  
Recognized Trader Exporter: No  
Spent Lead Acid Battery Importer: No  
Spent Lead Acid Battery Exporter: No  
Current Record: Yes  
Non Storage Recycler Activity: Not reported  
Electronic Manifest Broker: Not reported

Receive Date: 19950426  
Handler Name: LOCKHEED MARTIN CORP  
Federal Waste Generator Description: Large Quantity Generator  
State District Owner: CA  
Large Quantity Handler of Universal Waste: No  
Recognized Trader Importer: No  
Recognized Trader Exporter: No  
Spent Lead Acid Battery Importer: No  
Spent Lead Acid Battery Exporter: No  
Current Record: No  
Non Storage Recycler Activity: Not reported  
Electronic Manifest Broker: Not reported

List of NAICS Codes and Descriptions:

NAICS Codes: No NAICS Codes Found

Facility Has Received Notices of Violations:

Violations: No Violations Found

Evaluation Action Summary:

Evaluations: No Evaluations Found

FINDS:

Registry ID: 110008280010

[Click Here for FRS Facility Detail Report:](#)

Environmental Interest/Information System:

Map ID  
Direction  
Distance  
Elevation

MAP FINDINGS

Site

Database(s)

EDR ID Number  
EPA ID Number

**LOCKHEED MARTIN CORP (Continued)**

**1000993843**

California Hazardous Waste Tracking System - Datamart (HWTS-DATAMART) provides California with information on hazardous waste shipments for generators, transporters, and treatment, storage, and disposal facilities.

RCRAInfo is a national information system that supports the Resource Conservation and Recovery Act (RCRA) program through the tracking of events and activities related to facilities that generate, transport, and treat, store, or dispose of hazardous waste. RCRAInfo allows RCRA program staff to track the notification, permit, compliance, and corrective action activities required under RCRA.

[Click this hyperlink](#) while viewing on your computer to access additional FINDS: detail in the EDR Site Report.

**ECHO:**

Envid: 1000993843  
Registry ID: 110008280010  
DFR URL: <http://echo.epa.gov/detailed-facility-report?fid=110008280010>  
Name: LOCKHEED MARTIN CORP  
Address: 311 THORNTON AVE B90  
City,State,Zip: BURBANK, CA 91504

**68  
SE  
1/8-1/4  
0.200 mi.  
1055 ft.**

**BURBANK OU WELL VO-5  
BURBANK, CA**

**PFAS S127520505  
N/A**

**Relative:  
Lower  
Actual:  
644 ft.**

**PFAS:**

Name: BURBANK OU WELL VO-5  
Address: Not reported  
City,State,Zip: BURBANK, CA  
Envirostor ID: Not reported  
Program Type: Not reported  
Status: Not reported  
Status Date: Not reported  
Enviroscreen Score: Not reported  
Site Code: Not reported  
Global ID: W0601910179  
Facility Region: Not reported  
Lead Agency: Not reported  
Case worker: Not reported  
Local Agency: Not reported  
Location Case Number: Not reported  
File Location: Not reported  
Potential Contaminants of Concern: Not reported  
Potential Media Affected: Not reported  
Site History: Not reported  
  
Begin Date: Not reported  
RB Case Number: Not reported  
source\_type: All PFAS Chemicals  
Location ID: CA1910179\_027\_027  
Matrix: Liquid  
Chemical: PFNDCA  
Qualifier: <  
Value: 2  
Reporting Limit: Not reported

Map ID  
Direction  
Distance  
Elevation

MAP FINDINGS

Site

Database(s)

EDR ID Number  
EPA ID Number

**BURBANK OU WELL VO-5 (Continued)**

**S127520505**

Detection Limit: Not reported  
Lab Notes: Not reported  
Quarterly Running Annual Average: Not reported  
Units: NG/L  
Date: 5/13/2021  
Field Pt Class: PUBW  
Site Use: Drinking Water Wells  
Site Type: DDW Well  
Latitude: 34.190217  
Longitude: -118.340899  
Geo Tracker URL: [http://geotracker.waterboards.ca.gov/profile\\_report.asp?global\\_id=W0601910179](http://geotracker.waterboards.ca.gov/profile_report.asp?global_id=W0601910179)

Name: BURBANK OU WELL VO-5  
Address: Not reported  
City,State,Zip: BURBANK, CA  
Envirostor ID: Not reported  
Program Type: Not reported  
Status: Not reported  
Status Date: Not reported  
Enviroscreen Score: Not reported  
Site Code: Not reported  
Global ID: W0601910179  
Facility Region: Not reported  
Lead Agency: Not reported  
Case worker: Not reported  
Local Agency: Not reported  
Location Case Number: Not reported  
File Location: Not reported  
Potential Contaminants of Concern: Not reported  
Potential Media Affected: Not reported  
Site History: Not reported

Begin Date: Not reported  
RB Case Number: Not reported  
source\_type: All PFAS Chemicals  
Location ID: CA1910179\_027\_027  
Matrix: Liquid  
Chemical: PFHXSA  
Qualifier: =  
Value: 13  
Reporting Limit: Not reported  
Detection Limit: Not reported  
Lab Notes: Not reported  
Quarterly Running Annual Average: Not reported  
Units: NG/L  
Date: 5/13/2021  
Field Pt Class: PUBW  
Site Use: Drinking Water Wells  
Site Type: DDW Well  
Latitude: 34.190217  
Longitude: -118.340899  
Geo Tracker URL: [http://geotracker.waterboards.ca.gov/profile\\_report.asp?global\\_id=W0601910179](http://geotracker.waterboards.ca.gov/profile_report.asp?global_id=W0601910179)

Name: BURBANK OU WELL VO-5  
Address: Not reported  
City,State,Zip: BURBANK, CA  
Envirostor ID: Not reported

Map ID  
Direction  
Distance  
Elevation

MAP FINDINGS

Site

Database(s)

EDR ID Number  
EPA ID Number

**BURBANK OU WELL VO-5 (Continued)**

**S127520505**

Program Type: Not reported  
Status: Not reported  
Status Date: Not reported  
Enviroscreen Score: Not reported  
Site Code: Not reported  
Global ID: W0601910179  
Facility Region: Not reported  
Lead Agency: Not reported  
Case worker: Not reported  
Local Agency: Not reported  
Location Case Number: Not reported  
File Location: Not reported  
Potential Contaminants of Concern: Not reported  
Potential Media Affected: Not reported  
Site History: Not reported

Begin Date: Not reported  
RB Case Number: Not reported  
source\_type: All PFAS Chemicals  
Location ID: CA1910179\_027\_027  
Matrix: Liquid  
Chemical: ADONA  
Qualifier: <  
Value: 2  
Reporting Limit: Not reported  
Detection Limit: Not reported  
Lab Notes: Not reported  
Quarterly Running Annual Average: Not reported  
Units: NG/L  
Date: 5/13/2021  
Field Pt Class: PUBW  
Site Use: Drinking Water Wells  
Site Type: DDW Well  
Latitude: 34.190217  
Longitude: -118.340899  
Geo Tracker URL: [http://geotracker.waterboards.ca.gov/profile\\_report.asp?global\\_id=W0601910179](http://geotracker.waterboards.ca.gov/profile_report.asp?global_id=W0601910179)

Name: BURBANK OU WELL VO-5  
Address: Not reported  
City,State,Zip: BURBANK, CA  
Envirostor ID: Not reported  
Program Type: Not reported  
Status: Not reported  
Status Date: Not reported  
Enviroscreen Score: Not reported  
Site Code: Not reported  
Global ID: W0601910179  
Facility Region: Not reported  
Lead Agency: Not reported  
Case worker: Not reported  
Local Agency: Not reported  
Location Case Number: Not reported  
File Location: Not reported  
Potential Contaminants of Concern: Not reported  
Potential Media Affected: Not reported  
Site History: Not reported



Map ID  
Direction  
Distance  
Elevation

MAP FINDINGS

Site

Database(s)

EDR ID Number  
EPA ID Number

**BURBANK OU WELL VO-5 (Continued)**

**S127520505**

Begin Date: Not reported  
RB Case Number: Not reported  
source\_type: All PFAS Chemicals  
Location ID: CA1910179\_027\_027  
Matrix: Liquid  
Chemical: 11CIPF3OUDS  
Qualifier: <  
Value: 2  
Reporting Limit: Not reported  
Detection Limit: Not reported  
Lab Notes: Not reported  
Quarterly Running Annual Average: Not reported  
Units: NG/L  
Date: 5/13/2021  
Field Pt Class: PUBW  
Site Use: Drinking Water Wells  
Site Type: DDW Well  
Latitude: 34.190217  
Longitude: -118.340899  
Geo Tracker URL: [http://geotracker.waterboards.ca.gov/profile\\_report.asp?global\\_id=W0601910179](http://geotracker.waterboards.ca.gov/profile_report.asp?global_id=W0601910179)

Name: BURBANK OU WELL VO-5  
Address: Not reported  
City,State,Zip: BURBANK, CA  
Envirostor ID: Not reported  
Program Type: Not reported  
Status: Not reported  
Status Date: Not reported  
Enviroscreen Score: Not reported  
Site Code: Not reported  
Global ID: W0601910179  
Facility Region: Not reported  
Lead Agency: Not reported  
Case worker: Not reported  
Local Agency: Not reported  
Location Case Number: Not reported  
File Location: Not reported  
Potential Contaminants of Concern: Not reported  
Potential Media Affected: Not reported  
Site History: Not reported

Begin Date: Not reported  
RB Case Number: Not reported  
source\_type: All PFAS Chemicals  
Location ID: CA1910179\_027\_027  
Matrix: Liquid  
Chemical: PFNA  
Qualifier: <  
Value: 2  
Reporting Limit: Not reported  
Detection Limit: Not reported  
Lab Notes: Not reported  
Quarterly Running Annual Average: Not reported  
Units: NG/L  
Date: 5/13/2021  
Field Pt Class: PUBW  
Site Use: Drinking Water Wells

Map ID  
Direction  
Distance  
Elevation

MAP FINDINGS

Site

Database(s)

EDR ID Number  
EPA ID Number

**BURBANK OU WELL VO-5 (Continued)**

**S127520505**

Site Type: DDW Well  
Latitude: 34.190217  
Longitude: -118.340899  
Geo Tracker URL: [http://geotracker.waterboards.ca.gov/profile\\_report.asp?global\\_id=W0601910179](http://geotracker.waterboards.ca.gov/profile_report.asp?global_id=W0601910179)

Name: BURBANK OU WELL VO-5  
Address: Not reported  
City,State,Zip: BURBANK, CA  
Envirostor ID: Not reported  
Program Type: Not reported  
Status: Not reported  
Status Date: Not reported  
Enviroscreen Score: Not reported  
Site Code: Not reported  
Global ID: W0601910179  
Facility Region: Not reported  
Lead Agency: Not reported  
Case worker: Not reported  
Local Agency: Not reported  
Location Case Number: Not reported  
File Location: Not reported  
Potential Contaminants of Concern: Not reported  
Potential Media Affected: Not reported  
Site History: Not reported

Begin Date: Not reported  
RB Case Number: Not reported  
source\_type: All PFAS Chemicals  
Location ID: CA1910179\_027\_027  
Matrix: Liquid  
Chemical: PFHA  
Qualifier: =  
Value: 32  
Reporting Limit: Not reported  
Detection Limit: Not reported  
Lab Notes: Not reported  
Quarterly Running Annual Average: Not reported  
Units: NG/L  
Date: 5/13/2021  
Field Pt Class: PUBW  
Site Use: Drinking Water Wells  
Site Type: DDW Well  
Latitude: 34.190217  
Longitude: -118.340899  
Geo Tracker URL: [http://geotracker.waterboards.ca.gov/profile\\_report.asp?global\\_id=W0601910179](http://geotracker.waterboards.ca.gov/profile_report.asp?global_id=W0601910179)

Name: BURBANK OU WELL VO-5  
Address: Not reported  
City,State,Zip: BURBANK, CA  
Envirostor ID: Not reported  
Program Type: Not reported  
Status: Not reported  
Status Date: Not reported  
Enviroscreen Score: Not reported  
Site Code: Not reported  
Global ID: W0601910179  
Facility Region: Not reported

Map ID  
Direction  
Distance  
Elevation

MAP FINDINGS

Site

Database(s)

EDR ID Number  
EPA ID Number

**BURBANK OU WELL VO-5 (Continued)**

**S127520505**

Lead Agency: Not reported  
Case worker: Not reported  
Local Agency: Not reported  
Location Case Number: Not reported  
File Location: Not reported  
Potential Contaminants of Concern: Not reported  
Potential Media Affected: Not reported  
Site History: Not reported

Begin Date: Not reported  
RB Case Number: Not reported  
source\_type: All PFAS Chemicals  
Location ID: CA1910179\_027\_027  
Matrix: Liquid  
Chemical: NMEFOSAA  
Qualifier: <  
Value: 2  
Reporting Limit: Not reported  
Detection Limit: Not reported  
Lab Notes: Not reported  
Quarterly Running Annual Average: Not reported  
Units: NG/L  
Date: 5/13/2021  
Field Pt Class: PUBW  
Site Use: Drinking Water Wells  
Site Type: DDW Well  
Latitude: 34.190217  
Longitude: -118.340899  
Geo Tracker URL: [http://geotracker.waterboards.ca.gov/profile\\_report.asp?global\\_id=W0601910179](http://geotracker.waterboards.ca.gov/profile_report.asp?global_id=W0601910179)

Name: BURBANK OU WELL VO-5  
Address: Not reported  
City,State,Zip: BURBANK, CA  
Envirostor ID: Not reported  
Program Type: Not reported  
Status: Not reported  
Status Date: Not reported  
Enviroscreen Score: Not reported  
Site Code: Not reported  
Global ID: W0601910179  
Facility Region: Not reported  
Lead Agency: Not reported  
Case worker: Not reported  
Local Agency: Not reported  
Location Case Number: Not reported  
File Location: Not reported  
Potential Contaminants of Concern: Not reported  
Potential Media Affected: Not reported  
Site History: Not reported

Begin Date: Not reported  
RB Case Number: Not reported  
source\_type: All PFAS Chemicals  
Location ID: CA1910179\_027\_027  
Matrix: Liquid  
Chemical: NETFOSAA  
Qualifier: <

Map ID  
Direction  
Distance  
Elevation

MAP FINDINGS

Site

Database(s)

EDR ID Number  
EPA ID Number

**BURBANK OU WELL VO-5 (Continued)**

**S127520505**

Value: 2  
Reporting Limit: Not reported  
Detection Limit: Not reported  
Lab Notes: Not reported  
Quarterly Running Annual Average: Not reported  
Units: NG/L  
Date: 5/13/2021  
Field Pt Class: PUBW  
Site Use: Drinking Water Wells  
Site Type: DDW Well  
Latitude: 34.190217  
Longitude: -118.340899  
Geo Tracker URL: [http://geotracker.waterboards.ca.gov/profile\\_report.asp?global\\_id=W0601910179](http://geotracker.waterboards.ca.gov/profile_report.asp?global_id=W0601910179)

Name: BURBANK OU WELL VO-5  
Address: Not reported  
City,State,Zip: BURBANK, CA  
Envirostor ID: Not reported  
Program Type: Not reported  
Status: Not reported  
Status Date: Not reported  
Enviroscreen Score: Not reported  
Site Code: Not reported  
Global ID: W0601910179  
Facility Region: Not reported  
Lead Agency: Not reported  
Case worker: Not reported  
Local Agency: Not reported  
Location Case Number: Not reported  
File Location: Not reported  
Potential Contaminants of Concern: Not reported  
Potential Media Affected: Not reported  
Site History: Not reported

Begin Date: Not reported  
RB Case Number: Not reported  
source\_type: All PFAS Chemicals  
Location ID: CA1910179\_027\_027  
Matrix: Liquid  
Chemical: PFTRIDA  
Qualifier: <  
Value: 2  
Reporting Limit: Not reported  
Detection Limit: Not reported  
Lab Notes: Not reported  
Quarterly Running Annual Average: Not reported  
Units: NG/L  
Date: 5/13/2021  
Field Pt Class: PUBW  
Site Use: Drinking Water Wells  
Site Type: DDW Well  
Latitude: 34.190217  
Longitude: -118.340899  
Geo Tracker URL: [http://geotracker.waterboards.ca.gov/profile\\_report.asp?global\\_id=W0601910179](http://geotracker.waterboards.ca.gov/profile_report.asp?global_id=W0601910179)

Name: BURBANK OU WELL VO-5  
Address: Not reported

Map ID  
Direction  
Distance  
Elevation

MAP FINDINGS

Site

Database(s)

EDR ID Number  
EPA ID Number

**BURBANK OU WELL VO-5 (Continued)**

**S127520505**

City,State,Zip: BURBANK, CA  
Envirostor ID: Not reported  
Program Type: Not reported  
Status: Not reported  
Status Date: Not reported  
Enviroscreen Score: Not reported  
Site Code: Not reported  
Global ID: W0601910179  
Facility Region: Not reported  
Lead Agency: Not reported  
Case worker: Not reported  
Local Agency: Not reported  
Location Case Number: Not reported  
File Location: Not reported  
Potential Contaminants of Concern: Not reported  
Potential Media Affected: Not reported  
Site History: Not reported

Begin Date: Not reported  
RB Case Number: Not reported  
source\_type: All PFAS Chemicals  
Location ID: CA1910179\_027\_027  
Matrix: Liquid  
Chemical: PFHPA  
Qualifier: =  
Value: 5.2  
Reporting Limit: Not reported  
Detection Limit: Not reported  
Lab Notes: Not reported  
Quarterly Running Annual Average: Not reported  
Units: NG/L  
Date: 5/13/2021  
Field Pt Class: PUBW  
Site Use: Drinking Water Wells  
Site Type: DDW Well  
Latitude: 34.190217  
Longitude: -118.340899  
Geo Tracker URL: [http://geotracker.waterboards.ca.gov/profile\\_report.asp?global\\_id=W0601910179](http://geotracker.waterboards.ca.gov/profile_report.asp?global_id=W0601910179)

Name: BURBANK OU WELL VO-5  
Address: Not reported  
City,State,Zip: BURBANK, CA  
Envirostor ID: Not reported  
Program Type: Not reported  
Status: Not reported  
Status Date: Not reported  
Enviroscreen Score: Not reported  
Site Code: Not reported  
Global ID: W0601910179  
Facility Region: Not reported  
Lead Agency: Not reported  
Case worker: Not reported  
Local Agency: Not reported  
Location Case Number: Not reported  
File Location: Not reported  
Potential Contaminants of Concern: Not reported  
Potential Media Affected: Not reported

Map ID  
 Direction  
 Distance  
 Elevation

MAP FINDINGS

Site

Database(s)

EDR ID Number  
 EPA ID Number

**BURBANK OU WELL VO-5 (Continued)**

**S127520505**

Site History: Not reported

Begin Date: Not reported

RB Case Number: Not reported

source\_type: All PFAS Chemicals

Location ID: CA1910179\_027\_027

Matrix: Liquid

Chemical: PFBSA

Qualifier: =

Value: 5.7

Reporting Limit: Not reported

Detection Limit: Not reported

Lab Notes: Not reported

Quarterly Running Annual Average: 5.7

Units: NG/L

Date: 5/13/2021

Field Pt Class: PUBW

Site Use: Drinking Water Wells

Site Type: DDW Well

Latitude: 34.190217

Longitude: -118.340899

Geo Tracker URL: [http://geotracker.waterboards.ca.gov/profile\\_report.asp?global\\_id=W0601910179](http://geotracker.waterboards.ca.gov/profile_report.asp?global_id=W0601910179)

[Click this hyperlink](#) while viewing on your computer to access  
 208 additional CA PFAS: record(s) in the EDR Site Report.

**K69**  
**East**  
**1/8-1/4**  
**0.205 mi.**  
**1085 ft.**

**MUSIC EXPRESS**  
**2601 EMPIRE AVE**  
**BURBANK, CA 91504**

**RCRA-SQG 1000455528**  
**FINDS CAD982429847**  
**ECHO**  
**WIP**

**Site 2 of 8 in cluster K**

**Relative:**  
**Lower**  
**Actual:**  
**648 ft.**

RCRA Listings:

Date Form Received by Agency: 20000310

Handler Name: MUSIC EXPRESS INC

Handler Address: 2601 EMPIRE AVE

Handler City,State,Zip: BURBANK, CA 91504

EPA ID: CAD982429847

Contact Name: THOMAS HENSON

Contact Address: 2601 EMPIRE AVE

Contact City,State,Zip: BURBANK, CA 91504

Contact Telephone: 818-845-1502

Contact Fax: Not reported

Contact Email: Not reported

Contact Title: Not reported

EPA Region: 09

Land Type: Private

Federal Waste Generator Description: Small Quantity Generator

Non-Notifier: Not reported

Biennial Report Cycle: Not reported

Accessibility: Not reported

Active Site Indicator: Handler Activities

State District Owner: Not reported

State District: Not reported

Mailing Address: 2601 EMPIRE AVE

Mailing City,State,Zip: BURBANK, CA 91504

Owner Name: RITA BERKMAN

Owner Type: Private

Map ID  
 Direction  
 Distance  
 Elevation

MAP FINDINGS

Site

Database(s)

EDR ID Number  
 EPA ID Number

**MUSIC EXPRESS (Continued)**

**100045528**

Operator Name:	NOT REQUIRED	
Operator Type:		Private
Short-Term Generator Activity:		No
Importer Activity:		No
Mixed Waste Generator:		No
Transporter Activity:		No
Transfer Facility Activity:		No
Recycler Activity with Storage:		No
Small Quantity On-Site Burner Exemption:		No
Smelting Melting and Refining Furnace Exemption:		No
Underground Injection Control:		No
Off-Site Waste Receipt:		No
Universal Waste Indicator:		No
Universal Waste Destination Facility:		No
Federal Universal Waste:		No
Active Site Fed-Reg Treatment Storage and Disposal Facility:		Not reported
Active Site Converter Treatment storage and Disposal Facility:		Not reported
Active Site State-Reg Treatment Storage and Disposal Facility:		Not reported
Active Site State-Reg Handler:		---
Federal Facility Indicator:		Not reported
Hazardous Secondary Material Indicator:		NN
Sub-Part K Indicator:		Not reported
Commercial TSD Indicator:		No
Treatment Storage and Disposal Type:		Not reported
2018 GPRA Permit Baseline:		Not on the Baseline
2018 GPRA Renewals Baseline:		Not on the Baseline
Permit Renewals Workload Universe:		Not reported
Permit Workload Universe:		Not reported
Permit Progress Universe:		Not reported
Post-Closure Workload Universe:		Not reported
Closure Workload Universe:		Not reported
202 GPRA Corrective Action Baseline:		No
Corrective Action Workload Universe:		No
Subject to Corrective Action Universe:		No
Non-TSDFs Where RCRA CA has Been Imposed Universe:		No
TSDFs Potentially Subject to CA Under 3004 (u)/(v) Universe:		No
TSDFs Only Subject to CA under Discretionary Auth Universe:		No
Corrective Action Priority Ranking:		No NCAPS ranking
Environmental Control Indicator:		No
Institutional Control Indicator:		No
Human Exposure Controls Indicator:		N/A
Groundwater Controls Indicator:		N/A
Operating TSDF Universe:		Not reported
Full Enforcement Universe:		Not reported
Significant Non-Complier Universe:		No
Unaddressed Significant Non-Complier Universe:		No
Addressed Significant Non-Complier Universe:		No
Significant Non-Complier With a Compliance Schedule Universe:		No
Financial Assurance Required:	Not reported	
Handler Date of Last Change:		20021007
Recognized Trader-Importer:		No
Recognized Trader-Exporter:		No
Importer of Spent Lead Acid Batteries:		No
Exporter of Spent Lead Acid Batteries:		No
Recycler Activity Without Storage:		Not reported
Manifest Broker:		Not reported
Sub-Part P Indicator:		No

Map ID  
Direction  
Distance  
Elevation

MAP FINDINGS

Site

Database(s)

EDR ID Number  
EPA ID Number

**MUSIC EXPRESS (Continued)**

**100045528**

Hazardous Waste Summary:

Waste Code: D000  
Waste Description: Not Defined  
  
Waste Code: D039  
Waste Description: TETRACHLOROETHYLENE

Handler - Owner Operator:

Owner/Operator Indicator: Operator  
Owner/Operator Name: NOT REQUIRED  
Legal Status: Private  
Date Became Current: Not reported  
Date Ended Current: Not reported  
Owner/Operator Address: NOT REQUIRED  
Owner/Operator City,State,Zip: NOT REQUIRED, ME 99999  
Owner/Operator Telephone: 415-555-1212  
Owner/Operator Telephone Ext: Not reported  
Owner/Operator Fax: Not reported  
Owner/Operator Email: Not reported

Owner/Operator Indicator: Owner  
Owner/Operator Name: RITA BERKMAN  
Legal Status: Private  
Date Became Current: Not reported  
Date Ended Current: Not reported  
Owner/Operator Address: 2601 EMPIRE AVE  
Owner/Operator City,State,Zip: BURBANK, CA 91504  
Owner/Operator Telephone: 818-845-1502  
Owner/Operator Telephone Ext: Not reported  
Owner/Operator Fax: Not reported  
Owner/Operator Email: Not reported

Historic Generators:

Receive Date: 20000310  
Handler Name: MUSIC EXPRESS INC  
Federal Waste Generator Description: Small Quantity Generator  
State District Owner: Not reported  
Large Quantity Handler of Universal Waste: No  
Recognized Trader Importer: No  
Recognized Trader Exporter: No  
Spent Lead Acid Battery Importer: No  
Spent Lead Acid Battery Exporter: No  
Current Record: Yes  
Non Storage Recycler Activity: Not reported  
Electronic Manifest Broker: Not reported

List of NAICS Codes and Descriptions:

NAICS Code: 325992  
NAICS Description: PHOTOGRAPHIC FILM, PAPER, PLATE, CHEMICAL, AND COPY TONER MANUFACTURING

Facility Has Received Notices of Violations:

Violations: No Violations Found



Map ID  
Direction  
Distance  
Elevation

MAP FINDINGS

Site

Database(s)

EDR ID Number  
EPA ID Number

**MUSIC EXPRESS (Continued)**

**100045528**

Evaluation Action Summary:

Evaluations:

No Evaluations Found

FINDS:

Registry ID: 110002809970

Click Here for FRS Facility Detail Report:

Environmental Interest/Information System:

RCRAInfo is a national information system that supports the Resource Conservation and Recovery Act (RCRA) program through the tracking of events and activities related to facilities that generate, transport, and treat, store, or dispose of hazardous waste. RCRAInfo allows RCRA program staff to track the notification, permit, compliance, and corrective action activities required under RCRA.  
STATE MASTER

Click this hyperlink while viewing on your computer to access additional FINDS: detail in the EDR Site Report.

ECHO:

Envid: 100045528  
Registry ID: 110002809970  
DFR URL: <http://echo.epa.gov/detailed-facility-report?fid=110002809970>  
Name: MUSIC EXPRESS  
Address: 2601 EMPIRE AVE  
City,State,Zip: BURBANK, CA 91504

WIP:

Name: NORMAN ENTERPRISES INC.  
Address: 2601 Empire Ave  
City,State,Zip: BURBANK, CA 91504  
Region: 4  
File Number: 104.0781  
**File Status: Historical**  
Staff: MPS  
Facility Suite: Not reported

**K70**  
**East**  
**1/8-1/4**  
**0.205 mi.**  
**1085 ft.**

**MUSIC EXPRESS INC**  
**2601 W EMPIRE AVE**  
**BURBANK, CA 91504**

**CERS HAZ WASTE** **S123530617**  
**CERS** **N/A**

**Site 3 of 8 in cluster K**

**Relative:**  
**Lower**  
**Actual:**  
**648 ft.**

CERS HAZ WASTE:  
Name: MUSIC EXPRESS INC  
Address: 2601 W EMPIRE AVE  
City,State,Zip: BURBANK, CA 91504  
Site ID: 50719  
CERS ID: 10229308  
CERS Description: Hazardous Waste Generator

CERS:

Name: MUSIC EXPRESS INC  
Address: 2601 W EMPIRE AVE  
City,State,Zip: BURBANK, CA 91504

Map ID  
Direction  
Distance  
Elevation

MAP FINDINGS

Site

Database(s)

EDR ID Number  
EPA ID Number

**MUSIC EXPRESS INC (Continued)**

**S123530617**

Site ID: 50719  
CERS ID: 10229308  
CERS Description: Chemical Storage Facilities

Violations:  
Site ID: 50719  
Site Name: MUSIC EXPRESS INC  
Violation Date: 06-04-2021  
Citation: HSC 6.5 25250.22 - California Health and Safety Code, Chapter 6.5, Section(s) 25250.22  
Violation Description: Failure to properly manage used oil and/or fuel filters in accordance with the requirements.  
Violation Notes: Returned to compliance on 06/04/2021. OBSERVATION: Used oil and/or fuel filters were observed WITHOUT LIDS/NOT PROPERLY CLOSED. Oil filter drum overfilled. CORRECTIVE ACTION: Submit documentation to the CUPA demonstrating that the used oil and/or fuel filters are being properly managed or submit a bill of lading to this department demonstrating proper disposal. COS.  
Violation Division: Los Angeles County Fire Department  
Violation Program: HW  
Violation Source: CERS,

Evaluation:  
Eval General Type: Compliance Evaluation Inspection  
Eval Date: 04-20-2015  
Violations Found: No  
Eval Type: Routine done by local agency  
Eval Notes: Joseph Di Rossa granted consent.  
Eval Division: Los Angeles County Fire Department  
Eval Program: HW  
Eval Source: CERS,

Eval General Type: Compliance Evaluation Inspection  
Eval Date: 06-04-2021  
Violations Found: Yes  
Eval Type: Routine done by local agency  
Eval Notes: Tom Henson  
Eval Division: Los Angeles County Fire Department  
Eval Program: HW  
Eval Source: CERS,

Eval General Type: Compliance Evaluation Inspection  
Eval Date: 10-01-2020  
Violations Found: No  
Eval Type: Routine done by local agency  
Eval Notes: HMRRP inspection completed by Inspector J Sorowice. No HMRRP violations noted.  
Eval Division: Burbank Fire Department  
Eval Program: HMRRP  
Eval Source: CERS,

Eval General Type: Compliance Evaluation Inspection  
Eval Date: 05-07-2018  
Violations Found: No  
Eval Type: Routine done by local agency  
Eval Notes: Tom Henson  
Eval Division: Los Angeles County Fire Department

Map ID  
Direction  
Distance  
Elevation

MAP FINDINGS

Site

Database(s)

EDR ID Number  
EPA ID Number

**MUSIC EXPRESS INC (Continued)**

**S123530617**

Eval Program: HW  
Eval Source: CERS,  
  
Eval General Type: Compliance Evaluation Inspection  
Eval Date: 10-19-2016  
Violations Found: No  
Eval Type: Routine done by local agency  
Eval Notes: Inspection by K. Kacmar. No HMRRP violations  
Eval Division: Burbank Fire Department  
Eval Program: HMRRP  
Eval Source: CERS,

Coordinates:  
Site ID: 50719  
Facility Name: MUSIC EXPRESS INC  
Env Int Type Code: HWG  
Program ID: 10229308  
Coord Name: Not reported  
Ref Point Type Desc: Unknown,  
Latitude: 34.191916  
Longitude: -118.339255

Affiliation:  
Affiliation Type Desc: CUPA District  
Entity Name: Los Angeles County Fire  
Entity Title: Not reported  
Affiliation Address: 5825 Rickenbacker Road  
Affiliation City: Commerce  
Affiliation State: CA  
Affiliation Country: Not reported  
Affiliation Zip: 90040-3027  
Affiliation Phone: (323) 890-4000,

Affiliation Type Desc: Document Preparer  
Entity Name: Joe Di Rossa  
Entity Title: Not reported  
Affiliation Address: Not reported  
Affiliation City: Not reported  
Affiliation State: Not reported  
Affiliation Country: Not reported  
Affiliation Zip: Not reported  
Affiliation Phone: ,

Affiliation Type Desc: Facility Mailing Address  
Entity Name: Mailing Address  
Entity Title: Not reported  
Affiliation Address: 2601 W EMPIRE AVE  
Affiliation City: BURBANK  
Affiliation State: CA  
Affiliation Country: Not reported  
Affiliation Zip: 91504  
Affiliation Phone: ,

Affiliation Type Desc: Identification Signer  
Entity Name: Joe Di Rossa  
Entity Title: FACILITIES MANAGER

Map ID  
Direction  
Distance  
Elevation

MAP FINDINGS

Site

Database(s)

EDR ID Number  
EPA ID Number

**MUSIC EXPRESS INC (Continued)**

**S123530617**

Affiliation Address: Not reported  
Affiliation City: Not reported  
Affiliation State: Not reported  
Affiliation Country: Not reported  
Affiliation Zip: Not reported  
Affiliation Phone: ,

Affiliation Type Desc: Legal Owner  
Entity Name: MUSIC EXPRESS INC  
Entity Title: Not reported  
Affiliation Address: 2601 W EMPIRE AVE  
Affiliation City: BURBANK  
Affiliation State: CA  
Affiliation Country: United States  
Affiliation Zip: 91504  
Affiliation Phone: (818) 845-1502,

Affiliation Type Desc: Operator  
Entity Name: THOMAS HENSON  
Entity Title: Not reported  
Affiliation Address: Not reported  
Affiliation City: Not reported  
Affiliation State: Not reported  
Affiliation Country: Not reported  
Affiliation Zip: Not reported  
Affiliation Phone: (818) 260-6643,

Affiliation Type Desc: Environmental Contact  
Entity Name: JOSEPH DIROSSA  
Entity Title: Not reported  
Affiliation Address: 2601 Empire Ave  
Affiliation City: Burbank  
Affiliation State: CA  
Affiliation Country: Not reported  
Affiliation Zip: 91504  
Affiliation Phone: ,

Affiliation Type Desc: Parent Corporation  
Entity Name: MUSIC EXPRESS INC  
Entity Title: Not reported  
Affiliation Address: Not reported  
Affiliation City: Not reported  
Affiliation State: Not reported  
Affiliation Country: Not reported  
Affiliation Zip: Not reported  
Affiliation Phone: ,

Affiliation Type Desc: Property Owner  
Entity Name: CHERYL BERKMAN EXEMPT TRUST AND MICHAEL BERKMAN B TRUST  
Entity Title: Not reported  
Affiliation Address: 2601 W. EMPIRE AVE  
Affiliation City: BURBANK  
Affiliation State: CA  
Affiliation Country: United States  
Affiliation Zip: 91504  
Affiliation Phone: (818) 845-1502,

Map ID  
 Direction  
 Distance  
 Elevation

MAP FINDINGS

Site

Database(s)

EDR ID Number  
 EPA ID Number

**K71**  
**East**  
**1/8-1/4**  
**0.205 mi.**  
**1085 ft.**

**MUSIC EXPRESS**  
**2601 EMPIRE AVE**  
**BURBANK, CA 91504**

**RCRA NonGen / NLR**

**1024793548**  
**CAL000139887**

**Site 4 of 8 in cluster K**

**Relative:**  
**Lower**  
**Actual:**  
**648 ft.**

RCRA Listings: 19980106  
 Date Form Received by Agency: 19980106  
 Handler Name: MUSIC EXPRESS  
 Handler Address: 2601 EMPIRE AVE  
 Handler City,State,Zip: BURBANK, CA 91504-0000  
 EPA ID: CAL000139887  
 Contact Name: JOE DI ROSSA  
 Contact Address: 2601 EMPIRE AVE  
 Contact City,State,Zip: BURBANK, CA 91504  
 Contact Telephone: 818-254-5580  
 Contact Fax: 000-000-0000  
 Contact Email: JDIROSS@MUSICEXPRESS.COM  
 Contact Title: Not reported  
 EPA Region: 09  
 Land Type: Not reported  
 Federal Waste Generator Description: Not a generator, verified  
 Non-Notifier: Not reported  
 Biennial Report Cycle: Not reported  
 Accessibility: Not reported  
 Active Site Indicator: Handler Activities  
 State District Owner: Not reported  
 State District: Not reported  
 Mailing Address: 2601 EMPIRE AVE  
 Mailing City,State,Zip: BURBANK, CA 91504-0000  
 Owner Name: RITA BERKMAN  
 Owner Type: Other  
 Operator Name: JOE DI ROSSA  
 Operator Type: Other  
 Short-Term Generator Activity: No  
 Importer Activity: No  
 Mixed Waste Generator: No  
 Transporter Activity: No  
 Transfer Facility Activity: No  
 Recycler Activity with Storage: No  
 Small Quantity On-Site Burner Exemption: No  
 Smelting Melting and Refining Furnace Exemption: No  
 Underground Injection Control: No  
 Off-Site Waste Receipt: No  
 Universal Waste Indicator: Yes  
 Universal Waste Destination Facility: Yes  
 Federal Universal Waste: No  
 Active Site Fed-Reg Treatment Storage and Disposal Facility: Not reported  
 Active Site Converter Treatment storage and Disposal Facility: Not reported  
 Active Site State-Reg Treatment Storage and Disposal Facility: Not reported  
 Active Site State-Reg Handler: ---  
 Federal Facility Indicator: Not reported  
 Hazardous Secondary Material Indicator: N  
 Sub-Part K Indicator: Not reported  
 Commercial TSD Indicator: No  
 Treatment Storage and Disposal Type: Not reported  
 2018 GPRA Permit Baseline: Not on the Baseline  
 2018 GPRA Renewals Baseline: Not on the Baseline  
 Permit Renewals Workload Universe: Not reported

Map ID  
 Direction  
 Distance  
 Elevation

MAP FINDINGS

Site

Database(s)

EDR ID Number  
 EPA ID Number

**MUSIC EXPRESS (Continued)**

**1024793548**

Permit Workload Universe:	Not reported
Permit Progress Universe:	Not reported
Post-Closure Workload Universe:	Not reported
Closure Workload Universe:	Not reported
202 GPRA Corrective Action Baseline:	No
Corrective Action Workload Universe:	No
Subject to Corrective Action Universe:	No
Non-TSDFs Where RCRA CA has Been Imposed Universe:	No
TSDFs Potentially Subject to CA Under 3004 (u)/(v) Universe:	No
TSDFs Only Subject to CA under Discretionary Auth Universe:	No
Corrective Action Priority Ranking:	No NCAPS ranking
Environmental Control Indicator:	No
Institutional Control Indicator:	No
Human Exposure Controls Indicator:	N/A
Groundwater Controls Indicator:	N/A
Operating TSDF Universe:	Not reported
Full Enforcement Universe:	Not reported
Significant Non-Complier Universe:	No
Unaddressed Significant Non-Complier Universe:	No
Addressed Significant Non-Complier Universe:	No
Significant Non-Complier With a Compliance Schedule Universe:	No
Financial Assurance Required:	Not reported
Handler Date of Last Change:	20180905
Recognized Trader-Importer:	No
Recognized Trader-Exporter:	No
Importer of Spent Lead Acid Batteries:	No
Exporter of Spent Lead Acid Batteries:	No
Recycler Activity Without Storage:	No
Manifest Broker:	No
Sub-Part P Indicator:	No

Handler - Owner Operator:

Owner/Operator Indicator:	Operator
Owner/Operator Name: JOE DI ROSSA	
Legal Status:	Other
Date Became Current:	Not reported
Date Ended Current:	Not reported
Owner/Operator Address:	2601 EMPIRE AVE
Owner/Operator City,State,Zip:	BURBANK, CA 91504
Owner/Operator Telephone:	818-254-5580
Owner/Operator Telephone Ext:	Not reported
Owner/Operator Fax:	Not reported
Owner/Operator Email:	Not reported

Owner/Operator Indicator:	Owner
Owner/Operator Name: RITA BERKMAN	
Legal Status:	Other
Date Became Current:	Not reported
Date Ended Current:	Not reported
Owner/Operator Address:	2601 EMPIRE AVE
Owner/Operator City,State,Zip:	BURBANK, CA 91504-0000
Owner/Operator Telephone:	818-845-1502
Owner/Operator Telephone Ext:	Not reported
Owner/Operator Fax:	Not reported
Owner/Operator Email:	Not reported

Map ID  
Direction  
Distance  
Elevation

MAP FINDINGS

Site

Database(s)

EDR ID Number  
EPA ID Number

**MUSIC EXPRESS (Continued)**

**1024793548**

Historic Generators:

Receive Date: 19980106  
Handler Name: MUSIC EXPRESS  
Federal Waste Generator Description: Not a generator, verified  
State District Owner: Not reported  
Large Quantity Handler of Universal Waste: No  
Recognized Trader Importer: No  
Recognized Trader Exporter: No  
Spent Lead Acid Battery Importer: No  
Spent Lead Acid Battery Exporter: No  
Current Record: Yes  
Non Storage Recycler Activity: Not reported  
Electronic Manifest Broker: Not reported

List of NAICS Codes and Descriptions:

NAICS Code: 485999  
NAICS Description: ALL OTHER TRANSIT AND GROUND PASSENGER TRANSPORTATION

Facility Has Received Notices of Violations:

Violations: No Violations Found

Evaluation Action Summary:

Evaluations: No Evaluations Found

**K72**  
**East**  
**1/8-1/4**  
**0.205 mi.**  
**1085 ft.**

**NORMAN ENTERPRISES INC.**  
**2601 EMPIRE AVE.**  
**BURBANK, CA 91504**  
**Site 5 of 8 in cluster K**

**CPS-SLIC** **S113076488**  
**HAZNET** **N/A**  
**HWTS**

**Relative:**  
**Lower**

CPS-SLIC:  
Name: NORMAN ENTERPRISES INC.  
Address: 2601 EMPIRE AVE.  
City,State,Zip: BURBANK, CA 91504  
Region: STATE  
**Facility Status: Completed - Case Closed**  
Status Date: 04/12/1988  
Global Id: T10000015155  
Lead Agency: LOS ANGELES RWQCB (REGION 4)  
Lead Agency Case Number: Not reported  
Latitude: 34.19216  
Longitude: -118.33952  
Case Type: Cleanup Program Site  
Case Worker: WIP  
Local Agency: Not reported  
RB Case Number: 104.0781  
File Location: Not reported  
Potential Media Affected: Not reported  
Potential Contaminants of Concern: Not reported  
Site History: Not reported

[Click here to access the California GeoTracker records for this facility:](#)

HAZNET:

Map ID  
Direction  
Distance  
Elevation

MAP FINDINGS

Site

Database(s)

EDR ID Number  
EPA ID Number

**NORMAN ENTERPRISES INC. (Continued)**

**S113076488**

Name: MUSIC EXPRESS  
Address: 2601 EMPIRE AVE  
Address 2: Not reported  
City,State,Zip: BURBANK, CA 915040000  
Contact: Joe Di Rossa  
Telephone: 8182545580  
Mailing Name: Not reported  
Mailing Address: 2601 EMPIRE AVE

Year: 2009  
Gepaid: CAL000139887  
TSD EPA ID: CAT080013352  
CA Waste Code: 221 - Waste oil and mixed oil  
Disposal Method: H039 - Other Recovery Of Reclamation For Reuse Including Acid  
Regeneration, Organics Recovery Ect  
Tons: 1.881

Year: 2008  
Gepaid: CAL000139887  
TSD EPA ID: CAT080013352  
CA Waste Code: 221 - Waste oil and mixed oil  
Disposal Method: H039 - Other Recovery Of Reclamation For Reuse Including Acid  
Regeneration, Organics Recovery Ect  
Tons: 3.686

Year: 2007  
Gepaid: CAL000139887  
TSD EPA ID: CAT080013352  
CA Waste Code: 221 - Waste oil and mixed oil  
Disposal Method: H039 - Other Recovery Of Reclamation For Reuse Including Acid  
Regeneration, Organics Recovery Ect  
Tons: 3.762

Year: 2006  
Gepaid: CAL000139887  
TSD EPA ID: CAT080013352  
CA Waste Code: 221 - Waste oil and mixed oil  
Disposal Method: R01 - Recycler  
Tons: 0.627

Year: 2006  
Gepaid: CAL000139887  
TSD EPA ID: CAT080013352  
CA Waste Code: 221 - Waste oil and mixed oil  
Disposal Method: H039 - Other Recovery Of Reclamation For Reuse Including Acid  
Regeneration, Organics Recovery Ect  
Tons: 0.627

Year: 2003  
Gepaid: CAL000139887  
TSD EPA ID: CAD980887418  
CA Waste Code: 221 - Waste oil and mixed oil  
Disposal Method: R01 - Recycler  
Tons: 0.722

Year: 2003  
Gepaid: CAL000139887



Map ID  
Direction  
Distance  
Elevation

MAP FINDINGS

Site

Database(s)

EDR ID Number  
EPA ID Number

**NORMAN ENTERPRISES INC. (Continued)**

**S113076488**

TSD EPA ID: CAT000613893  
CA Waste Code: 134 - Aqueous solution with total organic residues less than 10 percent  
Disposal Method: H01 - Transfer Station  
Tons: 0.084  
Year: 2001  
Gepaid: CAL000139887  
TSD EPA ID: CAT000613893  
CA Waste Code: 134 - Aqueous solution with total organic residues less than 10 percent  
Disposal Method: H01 - Transfer Station  
Tons: 0.084

Additional Info:

Year: 2009  
Gen EPA ID: CAL000139887  
Shipment Date: 20090520  
Creation Date: 7/2/2009 18:30:26  
Receipt Date: 20090521  
Manifest ID: 004203475JJK  
Trans EPA ID: CAL000264806  
Trans Name: EXPRESS OIL CO  
Trans 2 EPA ID: Not reported  
Trans 2 Name: Not reported  
TSD EPA ID: CAT080013352  
Trans Name: DEMENNO KERDOON  
TSD Alt EPA ID: Not reported  
TSD Alt Name: Not reported  
Waste Code Description: 221 - Waste oil and mixed oil  
RCRA Code: Not reported  
Meth Code: H039 - Other Recovery Of Reclamation For Reuse Including Acid Regeneration, Organics Recovery Ect  
Quantity Tons: 0.627  
Waste Quantity: 165  
Quantity Unit: G  
Additional Code 1: Not reported  
Additional Code 2: Not reported  
Additional Code 3: Not reported  
Additional Code 4: Not reported  
Additional Code 5: Not reported  
Shipment Date: 20090311  
Creation Date: 4/14/2009 18:30:09  
Receipt Date: 20090311  
Manifest ID: 004203064JJK  
Trans EPA ID: CAL000264806  
Trans Name: EXPRESS OIL CO  
Trans 2 EPA ID: Not reported  
Trans 2 Name: Not reported  
TSD EPA ID: CAT080013352  
Trans Name: DEMENNO KERDOON  
TSD Alt EPA ID: Not reported  
TSD Alt Name: Not reported  
Waste Code Description: 221 - Waste oil and mixed oil

Map ID  
Direction  
Distance  
Elevation

MAP FINDINGS

Site

Database(s)

EDR ID Number  
EPA ID Number

**NORMAN ENTERPRISES INC. (Continued)**

**S113076488**

RCRA Code: Not reported  
Meth Code: H039 - Other Recovery Of Reclamation For Reuse Including Acid  
Regeneration, Organics Recovery Ect  
Quantity Tons: 0.627  
Waste Quantity: 165  
Quantity Unit: G  
Additional Code 1: Not reported  
Additional Code 2: Not reported  
Additional Code 3: Not reported  
Additional Code 4: Not reported  
Additional Code 5: Not reported

Shipment Date: 20090105  
Creation Date: 3/9/2009 18:30:38  
Receipt Date: 20090105  
Manifest ID: 004203660JJK  
Trans EPA ID: CAL000264806  
Trans Name: EXPRESS OIL CO  
Trans 2 EPA ID: Not reported  
Trans 2 Name: Not reported  
TSDf EPA ID: CAT080013352  
Trans Name: DEMENNO KERDOON  
TSDf Alt EPA ID: Not reported  
TSDf Alt Name: Not reported  
Waste Code Description: 221 - Waste oil and mixed oil  
RCRA Code: Not reported  
Meth Code: H039 - Other Recovery Of Reclamation For Reuse Including Acid  
Regeneration, Organics Recovery Ect  
Quantity Tons: 0.627  
Waste Quantity: 165  
Quantity Unit: G  
Additional Code 1: Not reported  
Additional Code 2: Not reported  
Additional Code 3: Not reported  
Additional Code 4: Not reported  
Additional Code 5: Not reported

Additional Info:

Year: 2008  
Gen EPA ID: CAL000139887

Shipment Date: 20081029  
Creation Date: 12/22/2008 18:30:09  
Receipt Date: 20081029  
Manifest ID: 004203972JJK  
Trans EPA ID: CAL000264806  
Trans Name: EXPRESS OIL CO  
Trans 2 EPA ID: Not reported  
Trans 2 Name: Not reported  
TSDf EPA ID: CAT080013352  
Trans Name: DEMENNO KERDOON  
TSDf Alt EPA ID: Not reported  
TSDf Alt Name: Not reported  
Waste Code Description: 221 - Waste oil and mixed oil  
RCRA Code: Not reported  
Meth Code: H039 - Other Recovery Of Reclamation For Reuse Including Acid  
Regeneration, Organics Recovery Ect

Map ID  
Direction  
Distance  
Elevation

MAP FINDINGS

Site

Database(s)

EDR ID Number  
EPA ID Number

**NORMAN ENTERPRISES INC. (Continued)**

**S113076488**

Quantity Tons: 0.608  
Waste Quantity: 160  
Quantity Unit: G  
Additional Code 1: Not reported  
Additional Code 2: Not reported  
Additional Code 3: Not reported  
Additional Code 4: Not reported  
Additional Code 5: Not reported

Shipment Date: 20080828  
Creation Date: 10/13/2008 18:30:55  
Receipt Date: 20080829  
Manifest ID: 004201229JJK  
Trans EPA ID: CAL000264806  
Trans Name: EXPRESS OIL CO  
Trans 2 EPA ID: Not reported  
Trans 2 Name: Not reported  
TSDf EPA ID: CAT080013352  
Trans Name: DEMENNO KERDOON  
TSDf Alt EPA ID: Not reported  
TSDf Alt Name: Not reported  
Waste Code Description: 221 - Waste oil and mixed oil  
RCRA Code: Not reported  
Meth Code: H039 - Other Recovery Of Reclamation For Reuse Including Acid  
Regeneration, Organics Recovery Ect

Quantity Tons: 0.646  
Waste Quantity: 170  
Quantity Unit: G  
Additional Code 1: Not reported  
Additional Code 2: Not reported  
Additional Code 3: Not reported  
Additional Code 4: Not reported  
Additional Code 5: Not reported

Shipment Date: 20080626  
Creation Date: 8/20/2008 18:30:46  
Receipt Date: 20080626  
Manifest ID: 003858887JJK  
Trans EPA ID: CAL000264806  
Trans Name: EXPRESS OIL CO  
Trans 2 EPA ID: Not reported  
Trans 2 Name: Not reported  
TSDf EPA ID: CAT080013352  
Trans Name: DEMENNO KERDOON  
TSDf Alt EPA ID: Not reported  
TSDf Alt Name: Not reported  
Waste Code Description: 221 - Waste oil and mixed oil  
RCRA Code: Not reported  
Meth Code: H039 - Other Recovery Of Reclamation For Reuse Including Acid  
Regeneration, Organics Recovery Ect

Quantity Tons: 0.627  
Waste Quantity: 165  
Quantity Unit: G  
Additional Code 1: Not reported  
Additional Code 2: Not reported  
Additional Code 3: Not reported  
Additional Code 4: Not reported

Map ID  
Direction  
Distance  
Elevation

MAP FINDINGS

Site

Database(s)

EDR ID Number  
EPA ID Number

**NORMAN ENTERPRISES INC. (Continued)**

**S113076488**

Additional Code 5: Not reported

Shipment Date: 20080501  
Creation Date: 7/16/2008 18:30:16  
Receipt Date: 20080501  
Manifest ID: 003858632JJK  
Trans EPA ID: CAL000264806  
Trans Name: EXPRESS OIL CO  
Trans 2 EPA ID: Not reported  
Trans 2 Name: Not reported  
TSDf EPA ID: CAT080013352  
Trans Name: DEMENNO KERDOON  
TSDf Alt EPA ID: Not reported  
TSDf Alt Name: Not reported  
Waste Code Description: 221 - Waste oil and mixed oil  
RCRA Code: Not reported  
Meth Code: H039 - Other Recovery Of Reclamation For Reuse Including Acid  
Regeneration, Organics Recovery Ect

Quantity Tons: 0.608  
Waste Quantity: 160  
Quantity Unit: G  
Additional Code 1: Not reported  
Additional Code 2: Not reported  
Additional Code 3: Not reported  
Additional Code 4: Not reported  
Additional Code 5: Not reported

Shipment Date: 20080312  
Creation Date: 5/5/2008 18:30:30  
Receipt Date: 20080312  
Manifest ID: 003864279JJK  
Trans EPA ID: CAL000264806  
Trans Name: EXPRESS OIL CO  
Trans 2 EPA ID: Not reported  
Trans 2 Name: Not reported  
TSDf EPA ID: CAT080013352  
Trans Name: DEMENNO KERDOON  
TSDf Alt EPA ID: Not reported  
TSDf Alt Name: Not reported  
Waste Code Description: 221 - Waste oil and mixed oil  
RCRA Code: Not reported  
Meth Code: H039 - Other Recovery Of Reclamation For Reuse Including Acid  
Regeneration, Organics Recovery Ect

Quantity Tons: 0.57  
Waste Quantity: 150  
Quantity Unit: G  
Additional Code 1: Not reported  
Additional Code 2: Not reported  
Additional Code 3: Not reported  
Additional Code 4: Not reported  
Additional Code 5: Not reported

Shipment Date: 20080115  
Creation Date: 3/18/2008 18:30:29  
Receipt Date: 20080116  
Manifest ID: 003863363JJK  
Trans EPA ID: CAL000264806

Map ID  
Direction  
Distance  
Elevation

MAP FINDINGS

Site

Database(s)

EDR ID Number  
EPA ID Number

**NORMAN ENTERPRISES INC. (Continued)**

**S113076488**

Trans Name: EXPRESS OIL CO  
Trans 2 EPA ID: Not reported  
Trans 2 Name: Not reported  
TSDf EPA ID: CAT080013352  
Trans Name: DEMENNO KERDOON  
TSDf Alt EPA ID: Not reported  
TSDf Alt Name: Not reported  
Waste Code Description: 221 - Waste oil and mixed oil  
RCRA Code: Not reported  
Meth Code: H039 - Other Recovery Of Reclamation For Reuse Including Acid  
Regeneration, Organics Recovery Ect  
  
Quantity Tons: 0.627  
Waste Quantity: 165  
Quantity Unit: G  
Additional Code 1: Not reported  
Additional Code 2: Not reported  
Additional Code 3: Not reported  
Additional Code 4: Not reported  
Additional Code 5: Not reported

Additional Info:

Year: 2007  
Gen EPA ID: CAL000139887

Shipment Date: 20071120  
Creation Date: 3/4/2008 18:30:21  
Receipt Date: 20071120  
Manifest ID: 003863166JJK  
Trans EPA ID: CAL000264806  
Trans Name: EXPRESS OIL CO  
Trans 2 EPA ID: Not reported  
Trans 2 Name: Not reported  
TSDf EPA ID: CAT080013352  
Trans Name: DEMENNO KERDOON  
TSDf Alt EPA ID: Not reported  
TSDf Alt Name: Not reported  
Waste Code Description: 221 - Waste oil and mixed oil  
RCRA Code: Not reported  
Meth Code: H039 - Other Recovery Of Reclamation For Reuse Including Acid  
Regeneration, Organics Recovery Ect  
  
Quantity Tons: 0.627  
Waste Quantity: 165  
Quantity Unit: G  
Additional Code 1: Not reported  
Additional Code 2: Not reported  
Additional Code 3: Not reported  
Additional Code 4: Not reported  
Additional Code 5: Not reported

Shipment Date: 20070926  
Creation Date: 1/25/2008 18:30:39  
Receipt Date: 20070927  
Manifest ID: 002362727JJK  
Trans EPA ID: CAL000264806  
Trans Name: EXPRESS OIL CO  
Trans 2 EPA ID: Not reported  
Trans 2 Name: Not reported

Map ID  
Direction  
Distance  
Elevation

MAP FINDINGS

Site

Database(s)

EDR ID Number  
EPA ID Number

**NORMAN ENTERPRISES INC. (Continued)**

**S113076488**

TSDF EPA ID: CAT080013352  
Trans Name: DEMENNO KERDOON  
TSDF Alt EPA ID: Not reported  
TSDF Alt Name: Not reported  
Waste Code Description: 221 - Waste oil and mixed oil  
RCRA Code: Not reported  
Meth Code: H039 - Other Recovery Of Reclamation For Reuse Including Acid  
Regeneration, Organics Recovery Ect

Quantity Tons: 0.627  
Waste Quantity: 165  
Quantity Unit: G  
Additional Code 1: Not reported  
Additional Code 2: Not reported  
Additional Code 3: Not reported  
Additional Code 4: Not reported  
Additional Code 5: Not reported

Shipment Date: 20070730  
Creation Date: 11/5/2007 18:30:29  
Receipt Date: 20070731  
Manifest ID: 002361748JJK  
Trans EPA ID: CAL000264806  
Trans Name: EXPRESS OIL CO  
Trans 2 EPA ID: Not reported  
Trans 2 Name: Not reported  
TSDF EPA ID: CAT080013352  
Trans Name: DEMENNO KERDOON  
TSDF Alt EPA ID: Not reported  
TSDF Alt Name: Not reported  
Waste Code Description: 221 - Waste oil and mixed oil  
RCRA Code: Not reported  
Meth Code: H039 - Other Recovery Of Reclamation For Reuse Including Acid  
Regeneration, Organics Recovery Ect

Quantity Tons: 0.627  
Waste Quantity: 165  
Quantity Unit: G  
Additional Code 1: Not reported  
Additional Code 2: Not reported  
Additional Code 3: Not reported  
Additional Code 4: Not reported  
Additional Code 5: Not reported

Shipment Date: 20070531  
Creation Date: 10/18/2007 18:30:31  
Receipt Date: 20070531  
Manifest ID: 002362215JJK  
Trans EPA ID: CAL000264806  
Trans Name: EXPRESS OIL CO  
Trans 2 EPA ID: Not reported  
Trans 2 Name: Not reported  
TSDF EPA ID: CAT080013352  
Trans Name: DEMENNO KERDOON  
TSDF Alt EPA ID: Not reported  
TSDF Alt Name: Not reported  
Waste Code Description: 221 - Waste oil and mixed oil  
RCRA Code: Not reported  
Meth Code: H039 - Other Recovery Of Reclamation For Reuse Including Acid

Map ID  
Direction  
Distance  
Elevation

MAP FINDINGS

Site

Database(s)

EDR ID Number  
EPA ID Number

**NORMAN ENTERPRISES INC. (Continued)**

**S113076488**

Regeneration, Organics Recovery Ect  
Quantity Tons: 0.627  
Waste Quantity: 165  
Quantity Unit: G  
Additional Code 1: Not reported  
Additional Code 2: Not reported  
Additional Code 3: Not reported  
Additional Code 4: Not reported  
Additional Code 5: Not reported

Shipment Date: 20070406  
Creation Date: 10/24/2007 18:30:22  
Receipt Date: 20070406  
Manifest ID: 002361171JJK  
Trans EPA ID: CAL000264806  
Trans Name: EXPRESS OIL CO  
Trans 2 EPA ID: Not reported  
Trans 2 Name: Not reported  
TSDf EPA ID: CAT080013352  
Trans Name: DEMENNO KERDOON  
TSDf Alt EPA ID: Not reported  
TSDf Alt Name: Not reported  
Waste Code Description: 221 - Waste oil and mixed oil  
RCRA Code: Not reported  
Meth Code: H039 - Other Recovery Of Reclamation For Reuse Including Acid  
Regeneration, Organics Recovery Ect

Quantity Tons: 0.627  
Waste Quantity: 165  
Quantity Unit: G  
Additional Code 1: Not reported  
Additional Code 2: Not reported  
Additional Code 3: Not reported  
Additional Code 4: Not reported  
Additional Code 5: Not reported

Shipment Date: 20070214  
Creation Date: 8/9/2007 18:31:20  
Receipt Date: 20070214  
Manifest ID: 000248687JJK  
Trans EPA ID: CAL000264806  
Trans Name: EXPRESS OIL CO  
Trans 2 EPA ID: Not reported  
Trans 2 Name: Not reported  
TSDf EPA ID: CAT080013352  
Trans Name: DEMENNO KERDOON  
TSDf Alt EPA ID: Not reported  
TSDf Alt Name: Not reported  
Waste Code Description: 221 - Waste oil and mixed oil  
RCRA Code: Not reported  
Meth Code: H039 - Other Recovery Of Reclamation For Reuse Including Acid  
Regeneration, Organics Recovery Ect

Quantity Tons: 0.627  
Waste Quantity: 165  
Quantity Unit: G  
Additional Code 1: Not reported  
Additional Code 2: Not reported  
Additional Code 3: Not reported

Map ID  
Direction  
Distance  
Elevation

MAP FINDINGS

Site

Database(s)

EDR ID Number  
EPA ID Number

**NORMAN ENTERPRISES INC. (Continued)**

**S113076488**

Additional Code 4: Not reported  
Additional Code 5: Not reported

Additional Info:

Year: 2006  
Gen EPA ID: CAL000139887

Shipment Date: 20061220  
Creation Date: 4/19/2007 18:31:38  
Receipt Date: 20061220  
Manifest ID: 000249134JJK  
Trans EPA ID: CAL000264806  
Trans Name: EXPRESS OIL CO  
Trans 2 EPA ID: Not reported  
Trans 2 Name: Not reported  
TSDf EPA ID: CAT080013352  
Trans Name: DEMENNO KERDOON  
TSDf Alt EPA ID: Not reported  
TSDf Alt Name: Not reported  
Waste Code Description: 221 - Waste oil and mixed oil  
RCRA Code: Not reported  
Meth Code: H039 - Other Recovery Of Reclamation For Reuse Including Acid  
Regeneration, Organics Recovery Ect

Quantity Tons: 0.627  
Waste Quantity: 165  
Quantity Unit: G  
Additional Code 1: Not reported  
Additional Code 2: Not reported  
Additional Code 3: Not reported  
Additional Code 4: Not reported  
Additional Code 5: Not reported

Shipment Date: 20060706  
Creation Date: 9/17/2006 18:32:40  
Receipt Date: 20060706  
Manifest ID: 25292445  
Trans EPA ID: CAL000264806  
Trans Name: EXPRESS OIL CO  
Trans 2 EPA ID: Not reported  
Trans 2 Name: Not reported  
TSDf EPA ID: CAT080013352  
Trans Name: DEMENNO KERDOON  
TSDf Alt EPA ID: CAT080013352  
TSDf Alt Name: Not reported  
Waste Code Description: 221 - Waste oil and mixed oil  
RCRA Code: Not reported  
Meth Code: R01 - Recycler  
Quantity Tons: 0.627  
Waste Quantity: 165  
Quantity Unit: G  
Additional Code 1: Not reported  
Additional Code 2: Not reported  
Additional Code 3: Not reported  
Additional Code 4: Not reported  
Additional Code 5: Not reported



Map ID  
Direction  
Distance  
Elevation

MAP FINDINGS

Site

Database(s)

EDR ID Number  
EPA ID Number

**NORMAN ENTERPRISES INC. (Continued)**

**S113076488**

Additional Info:

Year: 2003  
Gen EPA ID: CAL000139887

Shipment Date: 20031007  
Creation Date: 8/3/2004 15:00:31  
Receipt Date: 20031013  
Manifest ID: 22510406  
Trans EPA ID: TXR000050930  
Trans Name: SAFETY-KLEEN SYSTEMS INC  
Trans 2 EPA ID: Not reported  
Trans 2 Name: Not reported  
TSDf EPA ID: CAT000613893  
Trans Name: SAFETY-KLEEN SYSTEMS INC  
TSDf Alt EPA ID: CAT000613893  
TSDf Alt Name: Not reported  
Waste Code Description: 134 - Aqueous solution with <10% total organic residues  
RCRA Code: D039  
Meth Code: H01 - Transfer Station  
Quantity Tons: 0.021  
Waste Quantity: 5  
Quantity Unit: G  
Additional Code 1: Not reported  
Additional Code 2: Not reported  
Additional Code 3: Not reported  
Additional Code 4: Not reported  
Additional Code 5: Not reported

Shipment Date: 20031007  
Creation Date: 8/3/2004 15:00:31  
Receipt Date: 20031013  
Manifest ID: 22510406  
Trans EPA ID: TXR000050930  
Trans Name: SAFETY-KLEEN SYSTEMS INC  
Trans 2 EPA ID: Not reported  
Trans 2 Name: Not reported  
TSDf EPA ID: CAT000613893  
Trans Name: SAFETY-KLEEN SYSTEMS INC  
TSDf Alt EPA ID: CAT000613893  
TSDf Alt Name: Not reported  
Waste Code Description: 134 - Aqueous solution with <10% total organic residues  
RCRA Code: Not reported  
Meth Code: H01 - Transfer Station  
Quantity Tons: 0.063  
Waste Quantity: 15  
Quantity Unit: G  
Additional Code 1: Not reported  
Additional Code 2: Not reported  
Additional Code 3: Not reported  
Additional Code 4: Not reported  
Additional Code 5: Not reported

Shipment Date: 20030806  
Creation Date: 7/26/2004 18:31:36  
Receipt Date: 20030808  
Manifest ID: 22208129  
Trans EPA ID: CAD981377633

Map ID  
Direction  
Distance  
Elevation

MAP FINDINGS

Site

Database(s)

EDR ID Number  
EPA ID Number

**NORMAN ENTERPRISES INC. (Continued)**

**S113076488**

Trans Name: Not reported  
Trans 2 EPA ID: Not reported  
Trans 2 Name: Not reported  
TSDf EPA ID: CAD980887418  
Trans Name: Not reported  
TSDf Alt EPA ID: CAD980887418  
TSDf Alt Name: Not reported  
Waste Code Description: 221 - Waste oil and mixed oil  
RCRA Code: Not reported  
Meth Code: R01 - Recycler  
Quantity Tons: 0.722  
Waste Quantity: 190  
Quantity Unit: G  
Additional Code 1: Not reported  
Additional Code 2: Not reported  
Additional Code 3: Not reported  
Additional Code 4: Not reported  
Additional Code 5: Not reported

Additional Info:

Year: 2001  
Gen EPA ID: CAL000139887

Shipment Date: 20010813  
Creation Date: 7/28/2004 10:45:53  
Receipt Date: 20030818  
Manifest ID: 22388952  
Trans EPA ID: TXR000050930  
Trans Name: Not reported  
Trans 2 EPA ID: Not reported  
Trans 2 Name: Not reported  
TSDf EPA ID: CAT000613893  
Trans Name: Not reported  
TSDf Alt EPA ID: CAT000613893  
TSDf Alt Name: Not reported  
Waste Code Description: 134 - Aqueous solution with <10% total organic residues  
RCRA Code: Not reported  
Meth Code: H01 - Transfer Station  
Quantity Tons: 0.063  
Waste Quantity: 15  
Quantity Unit: G  
Additional Code 1: Not reported  
Additional Code 2: Not reported  
Additional Code 3: Not reported  
Additional Code 4: Not reported  
Additional Code 5: Not reported

Shipment Date: 20010813  
Creation Date: 7/28/2004 10:45:53  
Receipt Date: 20030818  
Manifest ID: 22388952  
Trans EPA ID: TXR000050930  
Trans Name: Not reported  
Trans 2 EPA ID: Not reported  
Trans 2 Name: Not reported  
TSDf EPA ID: CAT000613893  
Trans Name: Not reported

Map ID  
Direction  
Distance  
Elevation

MAP FINDINGS

Site

Database(s)

EDR ID Number  
EPA ID Number

**NORMAN ENTERPRISES INC. (Continued)**

**S113076488**

TSDF Alt EPA ID: CAT000613893  
TSDF Alt Name: Not reported  
Waste Code Description: 134 - Aqueous solution with <10% total organic residues  
RCRA Code: D039  
Meth Code: H01 - Transfer Station  
Quantity Tons: 0.021  
Waste Quantity: 5  
Quantity Unit: G  
Additional Code 1: Not reported  
Additional Code 2: Not reported  
Additional Code 3: Not reported  
Additional Code 4: Not reported  
Additional Code 5: Not reported

**HWTS:**

Name: MUSIC EXPRESS  
Address: 2601 EMPIRE AVE  
Address 2: Not reported  
City,State,Zip: BURBANK, CA 91504  
EPA ID: CAL000139887  
Inactive Date: Not reported  
Create Date: 01/06/1998  
Last Act Date: Not reported  
Mailing Name: Not reported  
Mailing Address: 2601 EMPIRE AVE  
Mailing Address 2: Not reported  
Mailing City,State,Zip: BURBANK, CA 915040000  
Owner Name: RITA BERKMAN  
Owner Address: 2601 EMPIRE AVE  
Owner Address 2: Not reported  
Owner City,State,Zip: BURBANK, CA 915040000  
Contact Name: JOE DI ROSSA  
Contact Address: 2601 EMPIRE AVE  
Contact Address 2: Not reported  
City,State,Zip: BURBANK, CA 91504  
Facility Status: Active  
Facility Type: PERMANENT  
Category: STATE  
Latitude: 34.19189  
Longitude: -118.339109

**NAICS:**

EPA ID: CAL000139887  
Create Date: 2009-12-03 12:41:18.000  
NAICS Code: 485999  
NAICS Description: All Other Transit and Ground Passenger Transportation  
Issued EPA ID Date: 1998-01-06 00:00:00  
Inactive Date: Not reported  
Facility Name: MUSIC EXPRESS  
Facility Address: 2601 EMPIRE AVE  
Facility Address 2: Not reported  
Facility City: BURBANK  
Facility County: Not reported  
Facility State: CA  
Facility Zip: 915040000

Map ID  
Direction  
Distance  
Elevation

MAP FINDINGS

Site

Database(s)

EDR ID Number  
EPA ID Number

M73  
North  
1/8-1/4  
0.206 mi.  
1087 ft.

JAY-DEE AIRCRAFT SUPPLY CO.INC  
2921 THORNTON AVE  
BURBANK, CA 91504  
  
Site 2 of 11 in cluster M

CPS-SLIC  
WIP  
CERS  
S106484423  
N/A

Relative:  
Higher

CPS-SLIC:

Actual:  
672 ft.

Name: JAY-DEE AIRCRAFT SUPPLY CO.INC  
Address: 2921 THORNTON AVE.  
City,State,Zip: BURBANK, CA 91504  
Region: STATE  
**Facility Status: Completed - Case Closed**  
Status Date: 12/19/2014  
Global Id: SL603798593  
Lead Agency: LOS ANGELES RWQCB (REGION 4)  
Lead Agency Case Number: Not reported  
Latitude: 34.195504  
Longitude: -118.342466  
Case Type: Cleanup Program Site  
Case Worker: GJH  
Local Agency: Not reported  
RB Case Number: 104.0050  
File Location: Not reported  
Potential Media Affected: Aquifer used for drinking water supply  
Potential Contaminants of Concern: Not reported  
Site History: Not reported

[Click here to access the California GeoTracker records for this facility:](#)

WIP:

Name: JAY-DEE AIRCRAFT SUPPLY CO.INC  
Address: 2921 Thornton Ave  
City,State,Zip: BURBANK, CA 91504  
Region: 4  
File Number: 104.0050  
**File Status: Backlog**  
Staff: UNIDENTIFIED  
Facility Suite: Not reported

CERS:

Name: JAY-DEE AIRCRAFT SUPPLY CO.INC  
Address: 2921 THORNTON AVE.  
City,State,Zip: BURBANK, CA 91504  
Site ID: 222237  
CERS ID: SL603798593  
CERS Description: Cleanup Program Site

Affiliation:

Affiliation Type Desc: Regional Board Caseworker  
Entity Name: JEFFREY HU - LOS ANGELES RWQCB (REGION 4)  
Entity Title: Not reported  
Affiliation Address: 320 W. 4TH ST., SUITE 200  
Affiliation City: LOS ANGELES  
Affiliation State: CA  
Affiliation Country: Not reported  
Affiliation Zip: Not reported  
Affiliation Phone: ,

Map ID  
 Direction  
 Distance  
 Elevation

MAP FINDINGS

Site

Database(s)

EDR ID Number  
 EPA ID Number

**M74**      **AIR PARTS INTERNATIONAL SALES INC**      **RCRA NonGen / NLR**      **1026042245**  
**North**      **2921 THORNTON AVE**  
**1/8-1/4**      **BURBANK, CA 91504**  
**0.206 mi.**  
**1087 ft.**      **Site 3 of 11 in cluster M**

**Relative:**  
**Higher**  
**Actual:**  
**672 ft.**

RCRA Listings:  
 Date Form Received by Agency: 20191224  
 Handler Name: AIR PARTS INTERNATIONAL SALES INC  
 Handler Address: 2921 THORNTON AVE  
 Handler City,State,Zip: BURBANK, CA 91504  
 EPA ID: CAC003048433  
 Contact Name: STEVE ZOELLE  
 Contact Address: 2921 THORNTON AVE  
 Contact City,State,Zip: BURBANK, CA 91504  
 Contact Telephone: 323-849-2141  
 Contact Fax: Not reported  
 Contact Email: SZOELLE@APISALES.COM  
 Contact Title: Not reported  
 EPA Region: 09  
 Land Type: Not reported  
 Federal Waste Generator Description: Not a generator, verified  
 Non-Notifier: Not reported  
 Biennial Report Cycle: Not reported  
 Accessibility: Not reported  
 Active Site Indicator: Not reported  
 State District Owner: Not reported  
 State District: Not reported  
 Mailing Address: 2921 THORNTON AVE  
 Mailing City,State,Zip: BURBANK, CA 91504  
 Owner Name: MR. ROMAN HASEK  
 Owner Type: Other  
 Operator Name: STEVE ZOELLE  
 Operator Type: Other  
 Short-Term Generator Activity: No  
 Importer Activity: No  
 Mixed Waste Generator: No  
 Transporter Activity: No  
 Transfer Facility Activity: No  
 Recycler Activity with Storage: No  
 Small Quantity On-Site Burner Exemption: No  
 Smelting Melting and Refining Furnace Exemption: No  
 Underground Injection Control: No  
 Off-Site Waste Receipt: No  
 Universal Waste Indicator: No  
 Universal Waste Destination Facility: No  
 Federal Universal Waste: No  
 Active Site Fed-Reg Treatment Storage and Disposal Facility: Not reported  
 Active Site Converter Treatment storage and Disposal Facility: Not reported  
 Active Site State-Reg Treatment Storage and Disposal Facility: Not reported  
 Active Site State-Reg Handler: ---  
 Federal Facility Indicator: Not reported  
 Hazardous Secondary Material Indicator: N  
 Sub-Part K Indicator: Not reported  
 Commercial TSD Indicator: No  
 Treatment Storage and Disposal Type: Not reported  
 2018 GPRA Permit Baseline: Not on the Baseline  
 2018 GPRA Renewals Baseline: Not on the Baseline  
 Permit Renewals Workload Universe: Not reported

Map ID  
 Direction  
 Distance  
 Elevation

MAP FINDINGS

Site

Database(s)

EDR ID Number  
 EPA ID Number

**AIR PARTS INTERNATIONAL SALES INC (Continued)**

**1026042245**

Permit Workload Universe:	Not reported
Permit Progress Universe:	Not reported
Post-Closure Workload Universe:	Not reported
Closure Workload Universe:	Not reported
202 GPRA Corrective Action Baseline:	No
Corrective Action Workload Universe:	No
Subject to Corrective Action Universe:	No
Non-TSDFs Where RCRA CA has Been Imposed Universe:	No
TSDFs Potentially Subject to CA Under 3004 (u)/(v) Universe:	No
TSDFs Only Subject to CA under Discretionary Auth Universe:	No
Corrective Action Priority Ranking:	No NCAPS ranking
Environmental Control Indicator:	No
Institutional Control Indicator:	No
Human Exposure Controls Indicator:	N/A
Groundwater Controls Indicator:	N/A
Operating TSDF Universe:	Not reported
Full Enforcement Universe:	Not reported
Significant Non-Complier Universe:	No
Unaddressed Significant Non-Complier Universe:	No
Addressed Significant Non-Complier Universe:	No
Significant Non-Complier With a Compliance Schedule Universe:	No
Financial Assurance Required:	Not reported
Handler Date of Last Change:	20200210
Recognized Trader-Importer:	No
Recognized Trader-Exporter:	No
Importer of Spent Lead Acid Batteries:	No
Exporter of Spent Lead Acid Batteries:	No
Recycler Activity Without Storage:	No
Manifest Broker:	No
Sub-Part P Indicator:	No

**Handler - Owner Operator:**

Owner/Operator Indicator:	Operator
Owner/Operator Name: STEVE ZOELLE	
Legal Status:	Other
Date Became Current:	Not reported
Date Ended Current:	Not reported
Owner/Operator Address:	2921 THORNTON AVE
Owner/Operator City,State,Zip:	BURBANK, CA 91504
Owner/Operator Telephone:	323-849-2141
Owner/Operator Telephone Ext:	Not reported
Owner/Operator Fax:	Not reported
Owner/Operator Email:	Not reported

Owner/Operator Indicator:	Owner
Owner/Operator Name: MR. ROMAN HASEK	
Legal Status:	Other
Date Became Current:	Not reported
Date Ended Current:	Not reported
Owner/Operator Address:	2921 THORNTON AVE
Owner/Operator City,State,Zip:	BURBANK, CA 91504
Owner/Operator Telephone:	323-849-2141
Owner/Operator Telephone Ext:	Not reported
Owner/Operator Fax:	Not reported
Owner/Operator Email:	Not reported

Map ID  
Direction  
Distance  
Elevation

MAP FINDINGS

Site

Database(s)

EDR ID Number  
EPA ID Number

**AIR PARTS INTERNATIONAL SALES INC (Continued)**

**1026042245**

Historic Generators:

Receive Date:	20191224
Handler Name:	AIR PARTS INTERNATIONAL SALES INC
Federal Waste Generator Description:	Not a generator, verified
State District Owner:	Not reported
Large Quantity Handler of Universal Waste:	No
Recognized Trader Importer:	No
Recognized Trader Exporter:	No
Spent Lead Acid Battery Importer:	No
Spent Lead Acid Battery Exporter:	No
Current Record:	Yes
Non Storage Recycler Activity:	Not reported
Electronic Manifest Broker:	Not reported

List of NAICS Codes and Descriptions:

NAICS Code:	541713
NAICS Description:	RESEARCH AND DEVELOPMENT IN NANOTECHNOLOGY

Facility Has Received Notices of Violations:

Violations: No Violations Found

Evaluation Action Summary:

Evaluations: No Evaluations Found

**M75**  
**North**  
**1/8-1/4**  
**0.206 mi.**  
**1087 ft.**

**CAPTIVE AIR**  
**2919 THORNTON AVE.**  
**BURBANK, CA 91504**  
**Site 4 of 11 in cluster M**

**CPS-SLIC** **S106764483**  
**WIP** **N/A**

**Relative:**  
**Higher**

<b>CPS-SLIC:</b>	
Name:	CAPTIVE AIR
Address:	2919 THORNTON AVE.
City,State,Zip:	BURBANK, CA 91504
Region:	STATE
<b>Facility Status:</b>	<b>Completed - Case Closed</b>
Status Date:	01/12/1988
Global Id:	T10000015119
Lead Agency:	LOS ANGELES RWQCB (REGION 4)
Lead Agency Case Number:	Not reported
Latitude:	34.19585
Longitude:	-118.3432
Case Type:	Cleanup Program Site
Case Worker:	WIP
Local Agency:	Not reported
RB Case Number:	104.0607
File Location:	Not reported
Potential Media Affected:	Not reported
Potential Contaminants of Concern:	Not reported
Site History:	Not reported

**Actual:**  
**672 ft.**

Click here to access the California GeoTracker records for this facility:

WIP:

Map ID  
Direction  
Distance  
Elevation

MAP FINDINGS

Site

Database(s)

EDR ID Number  
EPA ID Number

**CAPTIVE AIR (Continued)**

**S106764483**

Name: CAPTIVE AIR  
Address: 2919 Thornton Ave  
City,State,Zip: BURBANK, CA 91504  
Region: 4  
File Number: 104.0607  
**File Status: Historical**  
Staff: DBACHARO  
Facility Suite: Not reported

**M76**  
**North**  
**1/8-1/4**  
**0.206 mi.**  
**1087 ft.**

**JAY DEE AIRCRAFT SUPPLY**  
**2917 THORNTON AVE**  
**BURBANK, CA**

**CPS-SLIC** **S106484422**  
**WIP** **N/A**  
**CERS**

**Site 5 of 11 in cluster M**

**Relative:**  
**Higher**  
**Actual:**  
**672 ft.**

CPS-SLIC:  
Name: JAY DEE AIRCRAFT SUPPLY  
Address: 2917 THORNTON AVE.  
City,State,Zip: BURBANK, CA  
Region: STATE  
**Facility Status: Completed - Case Closed**  
Status Date: 12/19/2014  
Global Id: SL603798592  
Lead Agency: LOS ANGELES RWQCB (REGION 4)  
Lead Agency Case Number: Not reported  
Latitude: 34.195504  
Longitude: -118.342466  
Case Type: Cleanup Program Site  
Case Worker: GJH  
Local Agency: Not reported  
RB Case Number: 104.0049  
File Location: Not reported  
Potential Media Affected: Aquifer used for drinking water supply  
Potential Contaminants of Concern: Not reported  
Site History: Not reported

[Click here to access the California GeoTracker records for this facility:](#)

**WIP:**

Name: JAY DEE AIRCRAFT SUPPLY  
Address: 2917 Thornton Ave  
City,State,Zip: BURBANK, CA  
Region: 4  
File Number: 104.0049  
**File Status: Backlog**  
Staff: UNIDENTIFIED  
Facility Suite: Not reported

**CERS:**

Name: JAY DEE AIRCRAFT SUPPLY  
Address: 2917 THORNTON AVE.  
City,State,Zip: BURBANK, CA  
Site ID: 223341  
CERS ID: SL603798592  
CERS Description: Cleanup Program Site

Affiliation:



Map ID  
Direction  
Distance  
Elevation

MAP FINDINGS

Site

Database(s)

EDR ID Number  
EPA ID Number

JAY DEE AIRCRAFT SUPPLY (Continued)

S106484422

Affiliation Type Desc: Regional Board Caseworker  
Entity Name: JEFFREY HU - LOS ANGELES RWQCB (REGION 4)  
Entity Title: Not reported  
Affiliation Address: 320 W. 4TH ST., SUITE 200  
Affiliation City: LOS ANGELES  
Affiliation State: CA  
Affiliation Country: Not reported  
Affiliation Zip: Not reported  
Affiliation Phone: ,

M77  
North  
1/8-1/4  
0.209 mi.  
1104 ft.

SCHMID INSULATION  
2909 THORNTON AVE  
BURBANK, CA 91504

WIP S106764549  
N/A

Site 6 of 11 in cluster M

Relative:  
Higher  
Actual:  
672 ft.

WIP:  
Name: SCHMID INSULATION  
Address: 2909 Thornton Ave  
City,State,Zip: BURBANK, CA 91504  
Region: 4  
File Number: 104.0962  
File Status: Historical  
Staff: DBACHARO  
Facility Suite: Not reported

M78  
North  
1/8-1/4  
0.209 mi.  
1104 ft.

CAPTIVE AIR INCORPORATED  
2909 THORNTON AVE  
BURBANK, CA 91504

WIP S106764422  
N/A

Site 7 of 11 in cluster M

Relative:  
Higher  
Actual:  
672 ft.

WIP:  
Name: CAPTIVE AIR INCORPORATED  
Address: 2909 Thornton Ave  
City,State,Zip: BURBANK, CA 91504  
Region: 4  
File Number: 104.0263  
File Status: Historical  
Staff: DBACHARO  
Facility Suite: Not reported

M79  
North  
1/8-1/4  
0.209 mi.  
1104 ft.

CAPTIVE AIR  
2909 THORNTON AVE  
BURBANK, CA 91504

RCRA-SQG 1000414004  
FINDS CAD982368938  
ECHO  
EMI

Site 8 of 11 in cluster M

Relative:  
Higher  
Actual:  
672 ft.

RCRA Listings:  
Date Form Received by Agency: 19880411  
Handler Name: CAPTIVE AIR  
Handler Address: 2909 THORNTON AVE  
Handler City,State,Zip: BURBANK, CA 91504  
EPA ID: CAD982368938

Map ID  
Direction  
Distance  
Elevation

MAP FINDINGS

Site

Database(s)

EDR ID Number  
EPA ID Number

**CAPTIVE AIR (Continued)**

**1000414004**

Contact Name:	ENVIRONMENTAL MANAGER
Contact Address:	2909 THORNTON AVE
Contact City,State,Zip:	BURBANK, CA 91504
Contact Telephone:	818-848-6667
Contact Fax:	Not reported
Contact Email:	Not reported
Contact Title:	Not reported
EPA Region:	09
Land Type:	Not reported
Federal Waste Generator Description:	Small Quantity Generator
Non-Notifier:	Not reported
Biennial Report Cycle:	Not reported
Accessibility:	Not reported
Active Site Indicator:	Handler Activities
State District Owner:	CA
State District:	3
Mailing Address:	THORNTON AVE
Mailing City,State,Zip:	BURBANK, CA 91504
Owner Name:	DICK WERTH
Owner Type:	Private
Operator Name:	NOT REQUIRED
Operator Type:	Private
Short-Term Generator Activity:	No
Importer Activity:	No
Mixed Waste Generator:	No
Transporter Activity:	No
Transfer Facility Activity:	No
Recycler Activity with Storage:	No
Small Quantity On-Site Burner Exemption:	No
Smelting Melting and Refining Furnace Exemption:	No
Underground Injection Control:	No
Off-Site Waste Receipt:	No
Universal Waste Indicator:	No
Universal Waste Destination Facility:	No
Federal Universal Waste:	No
Active Site Fed-Reg Treatment Storage and Disposal Facility:	Not reported
Active Site Converter Treatment storage and Disposal Facility:	Not reported
Active Site State-Reg Treatment Storage and Disposal Facility:	Not reported
Active Site State-Reg Handler:	---
Federal Facility Indicator:	Not reported
Hazardous Secondary Material Indicator:	NN
Sub-Part K Indicator:	Not reported
Commercial TSD Indicator:	No
Treatment Storage and Disposal Type:	Not reported
2018 GPRA Permit Baseline:	Not on the Baseline
2018 GPRA Renewals Baseline:	Not on the Baseline
Permit Renewals Workload Universe:	Not reported
Permit Workload Universe:	Not reported
Permit Progress Universe:	Not reported
Post-Closure Workload Universe:	Not reported
Closure Workload Universe:	Not reported
202 GPRA Corrective Action Baseline:	No
Corrective Action Workload Universe:	No
Subject to Corrective Action Universe:	No
Non-TSDFs Where RCRA CA has Been Imposed Universe:	No
TSDFs Potentially Subject to CA Under 3004 (u)/(v) Universe:	No
TSDFs Only Subject to CA under Discretionary Auth Universe:	No

Map ID  
Direction  
Distance  
Elevation

MAP FINDINGS

Site

Database(s)

EDR ID Number  
EPA ID Number

**CAPTIVE AIR (Continued)**

**1000414004**

Corrective Action Priority Ranking:	No NCAPS ranking
Environmental Control Indicator:	No
Institutional Control Indicator:	No
Human Exposure Controls Indicator:	N/A
Groundwater Controls Indicator:	N/A
Operating TSDF Universe:	Not reported
Full Enforcement Universe:	Not reported
Significant Non-Complier Universe:	No
Unaddressed Significant Non-Complier Universe:	No
Addressed Significant Non-Complier Universe:	No
Significant Non-Complier With a Compliance Schedule Universe:	No
Financial Assurance Required:	Not reported
Handler Date of Last Change:	20000915
Recognized Trader-Importer:	No
Recognized Trader-Exporter:	No
Importer of Spent Lead Acid Batteries:	No
Exporter of Spent Lead Acid Batteries:	No
Recycler Activity Without Storage:	Not reported
Manifest Broker:	Not reported
Sub-Part P Indicator:	No

**Handler - Owner Operator:**

Owner/Operator Indicator:	Operator
Owner/Operator Name:	NOT REQUIRED
Legal Status:	Private
Date Became Current:	Not reported
Date Ended Current:	Not reported
Owner/Operator Address:	NOT REQUIRED
Owner/Operator City,State,Zip:	NOT REQUIRED, ME 99999
Owner/Operator Telephone:	415-555-1212
Owner/Operator Telephone Ext:	Not reported
Owner/Operator Fax:	Not reported
Owner/Operator Email:	Not reported

Owner/Operator Indicator:	Owner
Owner/Operator Name:	DICK WERTH
Legal Status:	Private
Date Became Current:	Not reported
Date Ended Current:	Not reported
Owner/Operator Address:	NOT REQUIRED
Owner/Operator City,State,Zip:	NOT REQUIRED, ME 99999
Owner/Operator Telephone:	415-555-1212
Owner/Operator Telephone Ext:	Not reported
Owner/Operator Fax:	Not reported
Owner/Operator Email:	Not reported

**Historic Generators:**

Receive Date:	19880411
Handler Name:	CAPTIVE AIR
Federal Waste Generator Description:	Small Quantity Generator
State District Owner:	CA
Large Quantity Handler of Universal Waste:	No
Recognized Trader Importer:	No
Recognized Trader Exporter:	No
Spent Lead Acid Battery Importer:	No

Map ID  
Direction  
Distance  
Elevation

MAP FINDINGS

Site

Database(s)

EDR ID Number  
EPA ID Number

**CAPTIVE AIR (Continued)**

**1000414004**

Spent Lead Acid Battery Exporter: No  
Current Record: Yes  
Non Storage Recycler Activity: Not reported  
Electronic Manifest Broker: Not reported

List of NAICS Codes and Descriptions:  
NAICS Codes: No NAICS Codes Found

Facility Has Received Notices of Violations:  
Violations: No Violations Found

Evaluation Action Summary:  
Evaluations: No Evaluations Found

**FINDS:**  
Registry ID: 110002801745

[Click Here for FRS Facility Detail Report:](#)

**Environmental Interest/Information System:**

RCRAInfo is a national information system that supports the Resource Conservation and Recovery Act (RCRA) program through the tracking of events and activities related to facilities that generate, transport, and treat, store, or dispose of hazardous waste. RCRAInfo allows RCRA program staff to track the notification, permit, compliance, and corrective action activities required under RCRA.

[Click this hyperlink](#) while viewing on your computer to access additional FINDS: detail in the EDR Site Report.

**ECHO:**  
Envid: 1000414004  
Registry ID: 110002801745  
DFR URL: <http://echo.epa.gov/detailed-facility-report?fid=110002801745>  
Name: CAPTIVE AIR  
Address: 2909 THORNTON AVE  
City,State,Zip: BURBANK, CA 91504

**EMI:**  
Name: CAPTIVE AIR  
Address: 2909 THORNTON AVE  
City,State,Zip: BURBANK, CA 91504  
Year: 1987  
County Code: 19  
Air Basin: SC  
Facility ID: 43483  
Air District Name: SC  
SIC Code: 4582  
Air District Name: SOUTH COAST AQMD  
Community Health Air Pollution Info System: Not reported  
Consolidated Emission Reporting Rule: Not reported  
Total Organic Hydrocarbon Gases Tons/Yr: 1  
Reactive Organic Gases Tons/Yr: 1  
Carbon Monoxide Emissions Tons/Yr: 0  
NOX - Oxides of Nitrogen Tons/Yr: 0

Map ID  
Direction  
Distance  
Elevation

MAP FINDINGS

Site

Database(s)

EDR ID Number  
EPA ID Number

**CAPTIVE AIR (Continued)**

1000414004

SOX - Oxides of Sulphur Tons/Yr: 0  
Particulate Matter Tons/Yr: 1  
Part. Matter 10 Micrometers and Smllr Tons/Yr:0

Name: CAPTIVE AIR, INC.  
Address: 2909 THORNTON AVE  
City,State,Zip: BURBANK, CA 91504  
Year: 1990  
County Code: 19  
Air Basin: SC  
Facility ID: 59838  
Air District Name: SC  
SIC Code: 4581  
Air District Name: SOUTH COAST AQMD  
Community Health Air Pollution Info System: Not reported  
Consolidated Emission Reporting Rule: Not reported  
Total Organic Hydrocarbon Gases Tons/Yr: 0  
Reactive Organic Gases Tons/Yr: 0  
Carbon Monoxide Emissions Tons/Yr: 0  
NOX - Oxides of Nitrogen Tons/Yr: 0  
SOX - Oxides of Sulphur Tons/Yr: 0  
Particulate Matter Tons/Yr: 0  
Part. Matter 10 Micrometers and Smllr Tons/Yr:0

M80  
North  
1/8-1/4  
0.209 mi.  
1104 ft.

**CAPTIVE AIR**  
**2909 THORNTON AVE**  
**BURBANK, CA 91504**  
**Site 9 of 11 in cluster M**

**CPS-SLIC** S123761303  
**HAZNET** N/A  
**HWTS**

**Relative:**  
**Higher**  
**Actual:**  
**672 ft.**

**CPS-SLIC:**  
Name: SCHMID INSULATION  
Address: 2909 THORNTON AVE.  
City,State,Zip: BURBANK, CA 91504  
Region: STATE  
**Facility Status: Completed - Case Closed**  
Status Date: 12/29/1987  
Global Id: T10000015207  
Lead Agency: LOS ANGELES RWQCB (REGION 4)  
Lead Agency Case Number: Not reported  
Latitude: 34.19586  
Longitude: -118.3429  
Case Type: Cleanup Program Site  
Case Worker: WIP  
Local Agency: Not reported  
RB Case Number: 104.0962  
File Location: Not reported  
Potential Media Affected: Not reported  
Potential Contaminants of Concern: Not reported  
Site History: Not reported

[Click here to access the California GeoTracker records for this facility:](#)

Name: CAPTIVE AIR INCORPORATED  
Address: 2909 THORNTON AVE.  
City,State,Zip: BURBANK, CA 91504  
Region: STATE  
**Facility Status: Completed - Case Closed**

Map ID  
Direction  
Distance  
Elevation

MAP FINDINGS

Site

Database(s)

EDR ID Number  
EPA ID Number

**CAPTIVE AIR (Continued)**

**S123761303**

Status Date: 01/12/1988  
Global Id: T10000014629  
Lead Agency: LOS ANGELES RWQCB (REGION 4)  
Lead Agency Case Number: Not reported  
Latitude: 34.19586  
Longitude: -118.3429  
Case Type: Cleanup Program Site  
Case Worker: WIP  
Local Agency: Not reported  
RB Case Number: 104.0263  
File Location: Not reported  
Potential Media Affected: Not reported  
Potential Contaminants of Concern: Not reported  
Site History: Not reported

[Click here to access the California GeoTracker records for this facility:](#)

**HAZNET:**

Name: CAPTIVE AIR  
Address: 2909 THORNTON AVE  
Address 2: Not reported  
City,State,Zip: BURBANK, CA 915040000  
Contact: UNDELIVERABLE PER 93 FEE FORM  
Telephone: --  
Mailing Name: Not reported  
Mailing Address: 2909 THORNTON AVE

Year: 1992  
Gepaid: CAD982368938  
TSD EPA ID: CAT080011059  
CA Waste Code: 222 - Oil/water separation sludge  
Disposal Method: 01 -  
Tons: 0.4587

Year: 1991  
Gepaid: CAD982368938  
TSD EPA ID: HYHQ36009069  
CA Waste Code: 212 - Oxygenated solvents (acetone, butanol, ethyl acetate, etc.)  
Disposal Method: 14 -  
Tons: 0.0135

Year: 1991  
Gepaid: CAD982368938  
TSD EPA ID: CAT000613893  
CA Waste Code: 212 - Oxygenated solvents (acetone, butanol, ethyl acetate, etc.)  
Disposal Method: H01 - Transfer Station  
Tons: 0.2115

Year: 1990  
Gepaid: CAD982368938  
TSD EPA ID: CAD093459485  
CA Waste Code: 211 - Halogenated solvents (chloroforms, methyl chloride, perchloroethylene, etc)  
Disposal Method: -  
Tons: 0.0208

Year: 1990

Map ID  
Direction  
Distance  
Elevation

MAP FINDINGS

Site

Database(s)

EDR ID Number  
EPA ID Number

**CAPTIVE AIR (Continued)**

**S123761303**

Gepaid:	CAD982368938
TSD EPA ID:	CAT000613893
CA Waste Code:	212 - Oxygenated solvents (acetone, butanol, ethyl acetate, etc.)
Disposal Method:	H01 - Transfer Station
Tons:	0.296
Year:	1989
Gepaid:	CAD982368938
TSD EPA ID:	CAD008302903
CA Waste Code:	213 - Hydrocarbon solvents (benzene, hexane, Stoddard, Etc.)
Disposal Method:	R01 - Recycler
Tons:	0.0416
Year:	1989
Gepaid:	CAD982368938
TSD EPA ID:	CAD008302903
CA Waste Code:	221 - Waste oil and mixed oil
Disposal Method:	-
Tons:	0.2293
Year:	1989
Gepaid:	CAD982368938
TSD EPA ID:	CAD008302903
CA Waste Code:	211 - Halogenated solvents (chloroforms, methyl chloride, perchloroethylene, etc)
Disposal Method:	R01 - Recycler
Tons:	0.0208
Year:	1989
Gepaid:	CAD982368938
TSD EPA ID:	CAD008302903
CA Waste Code:	221 - Waste oil and mixed oil
Disposal Method:	R01 - Recycler
Tons:	0.2293
Year:	1989
Gepaid:	CAD982368938
TSD EPA ID:	CAD008302903
CA Waste Code:	135 - Unspecified aqueous solution
Disposal Method:	R01 - Recycler
Tons:	0.0624

[Click this hyperlink](#) while viewing on your computer to access 3 additional CA HAZNET: record(s) in the EDR Site Report.

**HWTS:**

Name:	CAPTIVE AIR
Address:	2909 THORNTON AVE
Address 2:	Not reported
City,State,Zip:	BURBANK, CA 91504
EPA ID:	CAD982368938
Inactive Date:	06/30/1993
Create Date:	06/17/1988
Last Act Date:	Not reported
Mailing Name:	Not reported
Mailing Address:	2909 THORNTON AVE

Map ID  
Direction  
Distance  
Elevation

MAP FINDINGS

Site

Database(s)

EDR ID Number  
EPA ID Number

**CAPTIVE AIR (Continued)**

**S123761303**

Mailing Address 2: Not reported  
Mailing City,State,Zip: BURBANK, CA 915040000  
Owner Name: Not reported  
Owner Address: Not reported  
Owner Address 2: Not reported  
Owner City,State,Zip: Not reported  
Contact Name: UNDELIVERABLE PER 93 FEE FORM  
Contact Address: Not reported  
Contact Address 2: Not reported  
City,State,Zip: Not reported  
Facility Status: Inactive  
Facility Type: PERMANENT  
Category: FEDERAL  
Latitude: 34.195479  
Longitude: -118.342579

**L81**  
**North**  
**1/8-1/4**  
**0.209 mi.**  
**1106 ft.**

**AT&T CALIFORNIA - K3123**  
**3001 THORNTON AVE**  
**BURBANK, CA 91504**  
**Site 2 of 7 in cluster L**

**CERS HAZ WASTE** **S113779358**  
**CERS TANKS** **N/A**  
**HAZNET**  
**CERS**  
**HWTS**

**Relative:**  
**Higher**  
**Actual:**  
**673 ft.**

**CERS HAZ WASTE:**  
Name: AT&T CALIFORNIA - K3123  
Address: 3001 THORNTON AVE  
City,State,Zip: BURBANK, CA 91504  
Site ID: 435628  
CERS ID: 10229914  
CERS Description: Hazardous Waste Generator

**CERS TANKS:**  
Name: AT&T CALIFORNIA - K3123  
Address: 3001 THORNTON AVE  
City,State,Zip: BURBANK, CA 91504  
Site ID: 435628  
CERS ID: 10229914  
CERS Description: Underground Storage Tank

**HAZNET:**  
Name: AT&T  
Address: 3001 THORNTON AVE  
Address 2: Not reported  
City,State,Zip: BURBANK, CA 91504  
Contact: DENISE SCUPP  
Telephone: 9082345913  
Mailing Name: Not reported  
Mailing Address: 1 ATT WAY RM 2C140  
  
Year: 2012  
Gepaid: CAC002693171  
TSD EPA ID: CAT080013352  
CA Waste Code: 241 - Tank bottom waste  
Disposal Method: H039 - Other Recovery Of Reclamation For Reuse Including Acid Regeneration, Organics Recovery Ect  
Tons: 0.0834



Map ID  
Direction  
Distance  
Elevation

MAP FINDINGS

Site

Database(s)

EDR ID Number  
EPA ID Number

AT&T CALIFORNIA - K3123 (Continued)

S113779358

Additional Info:

Year: 2012  
Gen EPA ID: CAC002693171  
  
Shipment Date: 20120516  
Creation Date: 8/1/2012 22:15:18  
Receipt Date: 20120519  
Manifest ID: 004645500FLE  
Trans EPA ID: CAT080016116  
Trans Name: NIETO AND SONS TRUCKING INC  
Trans 2 EPA ID: Not reported  
Trans 2 Name: Not reported  
TSDF EPA ID: CAT080013352  
Trans Name: DEMENNO KERDOON  
TSDF Alt EPA ID: Not reported  
TSDF Alt Name: Not reported  
Waste Code Description: 241 - Tank bottom waste 251 Still bottoms with halogenated organics  
RCRA Code: Not reported  
Meth Code: H039 - Other Recovery Of Reclamation For Reuse Including Acid Regeneration, Organics Recovery Ect  
  
Quantity Tons: 0.0834  
Waste Quantity: 20  
Quantity Unit: G  
Additional Code 1: Not reported  
Additional Code 2: Not reported  
Additional Code 3: Not reported  
Additional Code 4: Not reported  
Additional Code 5: Not reported

CERS:

Name: AT&T CALIFORNIA - K3123  
Address: 3001 THORNTON AVE  
City,State,Zip: BURBANK, CA 91504  
Site ID: 435628  
CERS ID: 10229914  
CERS Description: Chemical Storage Facilities

Evaluation:

Eval General Type: Compliance Evaluation Inspection  
Eval Date: 01-09-2015  
Violations Found: No  
Eval Type: Routine done by local agency  
Eval Notes: Annual Inspection Complete No Violations.  
Eval Division: Burbank Fire Department  
Eval Program: UST  
Eval Source: CERS,

Eval General Type: Compliance Evaluation Inspection  
Eval Date: 10-21-2022  
Violations Found: No  
Eval Type: Routine done by local agency  
Eval Notes: Annual Inspection completed by Daniel King.  
Eval Division: Burbank Fire Department  
Eval Program: UST  
Eval Source: CERS,

Eval General Type: Other/Unknown

Map ID  
Direction  
Distance  
Elevation

MAP FINDINGS

Site

Database(s)

EDR ID Number  
EPA ID Number

AT&T CALIFORNIA - K3123 (Continued)

S113779358

Eval Date: 10-30-2015  
Violations Found: No  
Eval Type: Other, not routine, done by local agency  
Eval Notes: Tait Completed Secondary Containment Testing. \*Inspection Type changed to Other - Annual Inspection completed with Monitoring Certification\*

Eval Division: Burbank Fire Department  
Eval Program: UST  
Eval Source: CERS,

Eval General Type: Compliance Evaluation Inspection  
Eval Date: 11-13-2019  
Violations Found: No  
Eval Type: Routine done by local agency  
Eval Notes: Annual Inspection Completed by Daniel King.  
Eval Division: Burbank Fire Department  
Eval Program: UST  
Eval Source: CERS,

Eval General Type: Compliance Evaluation Inspection  
Eval Date: 11-22-2017  
Violations Found: No  
Eval Type: Routine done by local agency  
Eval Notes: Annual Inspection Completed By Daniel King.  
Eval Division: Burbank Fire Department  
Eval Program: UST  
Eval Source: CERS,

Eval General Type: Compliance Evaluation Inspection  
Eval Date: 11-22-2017  
Violations Found: No  
Eval Type: Routine done by local agency  
Eval Notes: HazMat inspection completed by Daniel King on 11/22/2017  
Eval Division: Burbank Fire Department  
Eval Program: HMRRP  
Eval Source: CERS,

Eval General Type: Compliance Evaluation Inspection  
Eval Date: 12-02-2016  
Violations Found: No  
Eval Type: Routine done by local agency  
Eval Notes: Annual inspection completed by Daniel King on 12/2/2016  
Eval Division: Burbank Fire Department  
Eval Program: UST  
Eval Source: CERS,

Eval General Type: Compliance Evaluation Inspection  
Eval Date: 01-09-2015  
Violations Found: No  
Eval Type: Routine done by local agency  
Eval Notes: Hazardous Materials Inspection Completed No Violations  
Eval Division: Burbank Fire Department  
Eval Program: HMRRP  
Eval Source: CERS,

Eval General Type: Compliance Evaluation Inspection  
Eval Date: 01-24-2020

Map ID  
Direction  
Distance  
Elevation

MAP FINDINGS

Site

Database(s)

EDR ID Number  
EPA ID Number

AT&T CALIFORNIA - K3123 (Continued)

S113779358

Violations Found: No  
Eval Type: Routine done by local agency  
Eval Notes: Nancy Tran  
Eval Division: Los Angeles County Fire Department  
Eval Program: HW  
Eval Source: CERS,

Eval General Type: Compliance Evaluation Inspection  
Eval Date: 02-15-2017  
Violations Found: No  
Eval Type: Routine done by local agency  
Eval Notes: Cindy Hayn  
Eval Division: Los Angeles County Fire Department  
Eval Program: HW  
Eval Source: CERS,

Eval General Type: Compliance Evaluation Inspection  
Eval Date: 10-21-2020  
Violations Found: No  
Eval Type: Routine done by local agency  
Eval Notes: Annual Inspection Completed by Daniel King.  
Eval Division: Burbank Fire Department  
Eval Program: UST  
Eval Source: CERS,

Eval General Type: Compliance Evaluation Inspection  
Eval Date: 12-15-2015  
Violations Found: No  
Eval Type: Routine done by local agency  
Eval Notes: TAIT Completed Monitoring Certification and Spill Bucket Test, Annual Inspection conducted by D. King. \*Edited to reflect Annual Inspection information\*  
Eval Division: Burbank Fire Department  
Eval Program: UST  
Eval Source: CERS,

Eval General Type: Compliance Evaluation Inspection  
Eval Date: 01-17-2014  
Violations Found: No  
Eval Type: Routine done by local agency  
Eval Notes: INSPECTED BY DIRK DROSSEL NI VIOLATIONS  
Eval Division: Burbank Fire Department  
Eval Program: UST  
Eval Source: CERS,

Eval General Type: Compliance Evaluation Inspection  
Eval Date: 10-21-2021  
Violations Found: No  
Eval Type: Routine done by local agency  
Eval Notes: Annual Inspection Completed by Daniel King.  
Eval Division: Burbank Fire Department  
Eval Program: UST  
Eval Source: CERS,

Eval General Type: Compliance Evaluation Inspection  
Eval Date: 11-06-2018  
Violations Found: No

Map ID  
Direction  
Distance  
Elevation

MAP FINDINGS

Site

Database(s)

EDR ID Number  
EPA ID Number

**AT&T CALIFORNIA - K3123 (Continued)**

**S113779358**

Eval Type: Routine done by local agency  
Eval Notes: Annual monitoring certification inspection completed.  
Eval Division: Burbank Fire Department  
Eval Program: UST  
Eval Source: CERS,

Coordinates:

Site ID: 435628  
Facility Name: AT&T California - K3123  
Env Int Type Code: HMBP  
Program ID: 10229914  
Coord Name: Not reported  
Ref Point Type Desc: Center of a facility or station.,  
Latitude: 34.196110  
Longitude: -118.343580

Affiliation:

Affiliation Type Desc: Legal Owner  
Entity Name: Pacific Bell Telephone Company dba AT&T California  
Entity Title: Not reported  
Affiliation Address: 308 S. Akard St., 17th Floor  
Affiliation City: Dallas  
Affiliation State: TX  
Affiliation Country: United States  
Affiliation Zip: 75202  
Affiliation Phone: (214) 464-1712,

Affiliation Type Desc: UST Tank Operator  
Entity Name: Pacific Bell Telephone Company dba AT&T California  
Entity Title: Not reported  
Affiliation Address: 308 S. Akard St., 17th Floor  
Affiliation City: Dallas  
Affiliation State: TX  
Affiliation Country: United States  
Affiliation Zip: 75202  
Affiliation Phone: (800) 566-9347,

Affiliation Type Desc: Document Preparer  
Entity Name: Peter Burnell, Sigma Consultants, Inc.  
Entity Title: Not reported  
Affiliation Address: Not reported  
Affiliation City: Not reported  
Affiliation State: Not reported  
Affiliation Country: Not reported  
Affiliation Zip: Not reported  
Affiliation Phone: ,

Affiliation Type Desc: UST Property Owner Name  
Entity Name: Pacific Bell Telephone Company dba AT&T California  
Entity Title: Not reported  
Affiliation Address: 308 S. Akard St., 17th Floor  
Affiliation City: Dallas  
Affiliation State: TX  
Affiliation Country: United States  
Affiliation Zip: 75202  
Affiliation Phone: (800) 566-9347,

Map ID  
Direction  
Distance  
Elevation

MAP FINDINGS

Site

Database(s)

EDR ID Number  
EPA ID Number

AT&T CALIFORNIA - K3123 (Continued)

S113779358

Affiliation Type Desc: Parent Corporation  
Entity Name: Pacific Bell Telephone Company dba AT&T California  
Entity Title: Not reported  
Affiliation Address: Not reported  
Affiliation City: Not reported  
Affiliation State: Not reported  
Affiliation Country: Not reported  
Affiliation Zip: Not reported  
Affiliation Phone: ,

Affiliation Type Desc: Property Owner  
Entity Name: Pacific Bell Telephone Company dba AT&T California  
Entity Title: Not reported  
Affiliation Address: 308 S. Akard St., 17th Floor  
Affiliation City: Dallas  
Affiliation State: TX  
Affiliation Country: United States  
Affiliation Zip: 75202  
Affiliation Phone: (214) 464-1712,

Affiliation Type Desc: UST Permit Applicant  
Entity Name: Lisa Espinosa  
Entity Title: Manager - EH&S  
Affiliation Address: Not reported  
Affiliation City: Not reported  
Affiliation State: Not reported  
Affiliation Country: Not reported  
Affiliation Zip: Not reported  
Affiliation Phone: (800) 566-9347,

Affiliation Type Desc: UST Tank Owner  
Entity Name: Pacific Bell Telephone Company dba AT&T California  
Entity Title: Not reported  
Affiliation Address: 308 S. Akard St., 17th Floor  
Affiliation City: Dallas  
Affiliation State: TX  
Affiliation Country: United States  
Affiliation Zip: 75202  
Affiliation Phone: (800) 566-9347,

Affiliation Type Desc: CUPA District  
Entity Name: Los Angeles County Fire  
Entity Title: Not reported  
Affiliation Address: 5825 Rickenbacker Road  
Affiliation City: Commerce  
Affiliation State: CA  
Affiliation Country: Not reported  
Affiliation Zip: 90040-3027  
Affiliation Phone: (323) 890-4000,

Affiliation Type Desc: Environmental Contact  
Entity Name: AT&T EH&S Hotline - Option #1  
Entity Title: Not reported  
Affiliation Address: 308 S. Akard St., 17th Floor  
Affiliation City: Dallas  
Affiliation State: TX  
Affiliation Country: Not reported

Map ID  
Direction  
Distance  
Elevation

MAP FINDINGS

Site

Database(s)

EDR ID Number  
EPA ID Number

AT&T CALIFORNIA - K3123 (Continued)

S113779358

Affiliation Zip: 75202  
Affiliation Phone: ,

Affiliation Type Desc: Facility Mailing Address  
Entity Name: Mailing Address  
Entity Title: Not reported  
Affiliation Address: 308 S. Akard St., 17th Floor  
Affiliation City: Dallas  
Affiliation State: TX  
Affiliation Country: Not reported  
Affiliation Zip: 75202  
Affiliation Phone: ,

Affiliation Type Desc: Identification Signer  
Entity Name: Jeremy McGrue  
Entity Title: National EPCRA Manager  
Affiliation Address: Not reported  
Affiliation City: Not reported  
Affiliation State: Not reported  
Affiliation Country: Not reported  
Affiliation Zip: Not reported  
Affiliation Phone: ,

Affiliation Type Desc: Operator  
Entity Name: AT&T California  
Entity Title: Not reported  
Affiliation Address: Not reported  
Affiliation City: Not reported  
Affiliation State: Not reported  
Affiliation Country: Not reported  
Affiliation Zip: Not reported  
Affiliation Phone: (800) 566-9347,

Name: PACIFIC BELL  
Address: 3001 THORNTON AVE.  
City,State,Zip: BURBANK, CA 91504  
Site ID: 604026  
CERS ID: T10000015164  
CERS Description: Cleanup Program Site

Affiliation:

Affiliation Type Desc: Regional Board Caseworker  
Entity Name: WELL INVESTIGATION PROGRAM - LOS ANGELES RWQCB (REGION 4)  
Entity Title: Not reported  
Affiliation Address: 320 W. 4TH ST., SUITE 200  
Affiliation City: LOS ANGELES  
Affiliation State: CA  
Affiliation Country: Not reported  
Affiliation Zip: Not reported  
Affiliation Phone: ,

HWTS:

Name: AT&T  
Address: 3001 THORNTON AVE  
Address 2: Not reported

Map ID  
Direction  
Distance  
Elevation

MAP FINDINGS

Site

Database(s)

EDR ID Number  
EPA ID Number

**AT&T CALIFORNIA - K3123 (Continued)**

**S113779358**

City,State,Zip: BURBANK, CA 91504  
EPA ID: CAC002693171  
Inactive Date: 11/06/2012  
Create Date: 05/09/2012  
Last Act Date: Not reported  
Mailing Name: Not reported  
Mailing Address: 1 ATT WAY RM 2C140  
Mailing Address 2: Not reported  
Mailing City,State,Zip: BEDMINSTER, NJ 79212693  
Owner Name: AT&T  
Owner Address: 1 ATT WAY RM 2C140  
Owner Address 2: Not reported  
Owner City,State,Zip: BEDMINSTER, NJ 79212693  
Contact Name: DENISE SCUPP  
Contact Address: 1 ATT WAY RM 2C140  
Contact Address 2: Not reported  
City,State,Zip: BEDMINSTER, NJ 79212693  
Facility Status: Inactive  
Facility Type: TEMPORARY  
Category: STATE  
Latitude: 34.1961  
Longitude: -118.34358

**L82**  
**North**  
**1/8-1/4**  
**0.209 mi.**  
**1106 ft.**

**AT&T CALIFORNIA - K3123**  
**3001 THORNTON AVE**  
**BURBANK, CA 91504**  
**Site 3 of 7 in cluster L**

**UST U004343091**  
**N/A**

**Relative:**  
**Higher**  
**Actual:**  
**673 ft.**

UST:  
Name: AT&T CALIFORNIA - K3123  
Address: 3001 THORNTON AVE  
City,State,Zip: BURBANK, CA 91504  
Facility ID: 00555  
Permitting Agency: Los Angeles County Fire Department  
CERSID: 10229914  
Latitude: 34.1961100  
Longitude: -118.3435800  
Owner type: Non-Government  
Facility type: Other  
Num of inuse ust: 1  
Num of closed ust: 0  
Num of oos ust: 0  
Epa region: 9  
Tribal lands: No  
Tank owner name: Pacific Bell Telephone Company dba AT&T California  
Tank owner mailing address: 308 S. Akard St., 17th Floor  
Tank owner mailing city: Dallas  
Tank owner mailing zip: 75202  
Tank owner mailing state: TX  
Tank operator name: Pacific Bell Telephone Company dba AT&T California  
Tank operator mailing address: 308 S. Akard St., 17th Floor  
Tank operator mailing city: Dallas  
Tank operator mailing zip: 75202  
Tank operator mailing state: TX  
Tankidnumber: K3123U001  
Tank status: Confirmed/Updated Information  
Tank configuration: Stand Alone Tank

Map ID  
 Direction  
 Distance  
 Elevation

MAP FINDINGS

Site

Database(s)

EDR ID Number  
 EPA ID Number

**AT&T CALIFORNIA - K3123 (Continued)**

**U004343091**

Tank closure date: Not reported  
 Tank installation date: 6/1/2003 12:00:00 AM  
 Tank num of compartments: 1  
 Tank contents: Diesel  
 Tank capacity gallons: 8021  
 Tank type: Double Wall  
 Tank pc construction: Steel  
 Tank pwpiping construction: Flexible  
 Tank piping type: Conventional Suction  
 Tank piping construction: Double Walled  
 Tank sacrificial anode: No  
 Tank cp impressed current: No  
 Tank cp shutoff: No  
 Tank alarms: Yes  
 Tank ball float: No  
 Tank spill bucket: Yes

**L83**  
**North**  
**1/8-1/4**  
**0.209 mi.**  
**1106 ft.**  
**Relative:**  
**Higher**  
**Actual:**  
**673 ft.**

**PACIFIC BELL**  
**3001 THORNTON AVE**  
**BURBANK, CA 91504**  
**Site 4 of 7 in cluster L**

**RCRA-VSQQ 1000250026**  
**HIST UST CAD980881072**  
**FINDS**  
**ECHO**  
**LOS ANGELES CO. HMS**  
**HAZNET**  
**WIP**  
**HWTS**

RCRA Listings:  
 Date Form Received by Agency: 20220629  
 Handler Name: PACIFIC BELL  
 Handler Address: 3001 THORNTON AVE  
 Handler City,State,Zip: BURBANK, CA 91504  
 EPA ID: CAD980881072  
 Contact Name: ENVIRONMENTAL MANAGER  
 Contact Address: 308 S AKARD ST  
 Contact City,State,Zip: DALLAS, TX 75202  
 Contact Telephone: 800-566-9347 x4  
 Contact Fax: Not reported  
 Contact Email: Not reported  
 Contact Title: Not reported  
 EPA Region: 09  
 Land Type: Other  
 Federal Waste Generator Description: Conditionally Exempt Small Quantity Generator  
 Non-Notifier: Not reported  
 Biennial Report Cycle: Not reported  
 Accessibility: Not reported  
 Active Site Indicator: Handler Activities  
 State District Owner: CA  
 State District: 3  
 Mailing Address: 308 S AKARD ST  
 Mailing City,State,Zip: DALLAS, TX 75202  
 Owner Name: PACIFIC TELEPHONE & TELEGRAPH CO  
 Owner Type: Private  
 Operator Name: PACIFIC BELL TELEPHONE COMPANY  
 Operator Type: Private  
 Short-Term Generator Activity: No  
 Importer Activity: No  
 Mixed Waste Generator: No  
 Transporter Activity: No



Map ID  
 Direction  
 Distance  
 Elevation

MAP FINDINGS

Site

Database(s)

EDR ID Number  
 EPA ID Number

**PACIFIC BELL (Continued)**

**1000250026**

Transfer Facility Activity:	No
Recycler Activity with Storage:	No
Small Quantity On-Site Burner Exemption:	No
Smelting Melting and Refining Furnace Exemption:	No
Underground Injection Control:	No
Off-Site Waste Receipt:	No
Universal Waste Indicator:	No
Universal Waste Destination Facility:	No
Federal Universal Waste:	No
Active Site Fed-Reg Treatment Storage and Disposal Facility:	Not reported
Active Site Converter Treatment storage and Disposal Facility:	Not reported
Active Site State-Reg Treatment Storage and Disposal Facility:	Not reported
Active Site State-Reg Handler:	---
Federal Facility Indicator:	Not reported
Hazardous Secondary Material Indicator:	N
Sub-Part K Indicator:	Not reported
Commercial TSD Indicator:	No
Treatment Storage and Disposal Type:	Not reported
2018 GPRA Permit Baseline:	Not on the Baseline
2018 GPRA Renewals Baseline:	Not on the Baseline
Permit Renewals Workload Universe:	Not reported
Permit Workload Universe:	Not reported
Permit Progress Universe:	Not reported
Post-Closure Workload Universe:	Not reported
Closure Workload Universe:	Not reported
202 GPRA Corrective Action Baseline:	No
Corrective Action Workload Universe:	No
Subject to Corrective Action Universe:	No
Non-TSDs Where RCRA CA has Been Imposed Universe:	No
TSDs Potentially Subject to CA Under 3004 (u)/(v) Universe:	No
TSDs Only Subject to CA under Discretionary Auth Universe:	No
Corrective Action Priority Ranking:	No NCAPS ranking
Environmental Control Indicator:	No
Institutional Control Indicator:	No
Human Exposure Controls Indicator:	N/A
Groundwater Controls Indicator:	N/A
Operating TSDF Universe:	Not reported
Full Enforcement Universe:	Not reported
Significant Non-Complier Universe:	No
Unaddressed Significant Non-Complier Universe:	No
Addressed Significant Non-Complier Universe:	No
Significant Non-Complier With a Compliance Schedule Universe:	No
Financial Assurance Required:	Not reported
Handler Date of Last Change:	20220705
Recognized Trader-Importer:	No
Recognized Trader-Exporter:	No
Importer of Spent Lead Acid Batteries:	No
Exporter of Spent Lead Acid Batteries:	No
Recycler Activity Without Storage:	No
Manifest Broker:	No
Sub-Part P Indicator:	No

Hazardous Waste Summary:

Waste Code:	D001
Waste Description:	IGNITABLE WASTE

Map ID  
Direction  
Distance  
Elevation

MAP FINDINGS

Site

Database(s)

EDR ID Number  
EPA ID Number

**PACIFIC BELL (Continued)**

**1000250026**

Handler - Owner Operator:

Owner/Operator Indicator: Owner  
Owner/Operator Name: PACIFIC TELEPHONE & TELEGRAPH CO  
Legal Status: Private  
Date Became Current: 19820723  
Date Ended Current: Not reported  
Owner/Operator Address: 430 BUSH ST  
Owner/Operator City,State,Zip: SAN FRANCISCO, CA 94108  
Owner/Operator Telephone: 800-566-9347  
Owner/Operator Telephone Ext: 4  
Owner/Operator Fax: Not reported  
Owner/Operator Email: EHSWASTEMANAGER@ATT.COM

Owner/Operator Indicator: Operator  
Owner/Operator Name: PACIFIC BELL TELEPHONE COMPANY  
Legal Status: Private  
Date Became Current: 19820723  
Date Ended Current: Not reported  
Owner/Operator Address: 308 S AKARD ST  
Owner/Operator City,State,Zip: DALLAS, TX 75202  
Owner/Operator Telephone: 800-566-9347  
Owner/Operator Telephone Ext: 4  
Owner/Operator Fax: Not reported  
Owner/Operator Email: EHSWASTEMANAGER@ATT.COM

Owner/Operator Indicator: Owner  
Owner/Operator Name: PACIFIC TELEPHONE & TELEGRAPH CO  
Legal Status: Private  
Date Became Current: Not reported  
Date Ended Current: Not reported  
Owner/Operator Address: NOT REQUIRED  
Owner/Operator City,State,Zip: NOT REQUIRED, ME 99999  
Owner/Operator Telephone: 415-555-1212  
Owner/Operator Telephone Ext: Not reported  
Owner/Operator Fax: Not reported  
Owner/Operator Email: Not reported

Historic Generators:

Receive Date: 19831012  
Handler Name: PACIFIC BELL  
Federal Waste Generator Description: Large Quantity Generator  
State District Owner: CA  
Large Quantity Handler of Universal Waste: No  
Recognized Trader Importer: No  
Recognized Trader Exporter: No  
Spent Lead Acid Battery Importer: No  
Spent Lead Acid Battery Exporter: No  
Current Record: No  
Non Storage Recycler Activity: Not reported  
Electronic Manifest Broker: Not reported

Receive Date: 20220629  
Handler Name: PACIFIC BELL  
Federal Waste Generator Description: Conditionally Exempt Small Quantity Generator  
State District Owner: CA  
Large Quantity Handler of Universal Waste: No

Map ID  
Direction  
Distance  
Elevation

MAP FINDINGS

Site

Database(s)

EDR ID Number  
EPA ID Number

**PACIFIC BELL (Continued)**

**1000250026**

Recognized Trader Importer: No  
Recognized Trader Exporter: No  
Spent Lead Acid Battery Importer: No  
Spent Lead Acid Battery Exporter: No  
Current Record: Yes  
Non Storage Recycler Activity: No  
Electronic Manifest Broker: No

List of NAICS Codes and Descriptions:

NAICS Code: 51711  
NAICS Description: WIRED AND WIRELESS TELECOMMUNICATIONS CARRIERS (EXCEPT SATELLITE)

Facility Has Received Notices of Violations:

Violations: No Violations Found

Evaluation Action Summary:

Evaluations: No Evaluations Found

HIST UST:

Name: PACIFIC BELL (K3-123)  
Address: 3001 THORNTON AVE  
City,State,Zip: BURBANK, CA 91504  
File Number: 00027B54  
URL: <http://geotracker.waterboards.ca.gov/ustpdfs/pdf/00027B54.pdf>  
Region: STATE  
Facility ID: 00000061328  
Facility Type: Other  
Other Type: SIC 4800  
Contact Name: E.J. KOEHLER  
Telephone: 4155426758  
Owner Name: PACIFIC BELL  
Owner Address: 370 THIRD STREET  
Owner City,St,Zip: SAN FRANCISCO, CA 94107  
Total Tanks: 0001

Tank Num: 001  
Container Num: 1  
Year Installed: 1964  
Tank Capacity: 00001000  
Tank Used for: PRODUCT  
Type of Fuel: DIESEL  
Container Construction Thickness: Not reported  
Leak Detection: None

[Click here for Geo Tracker PDF:](#)

FINDS:

Registry ID: 110002672876

[Click Here for FRS Facility Detail Report:](#)

Environmental Interest/Information System:

RCRAInfo is a national information system that supports the Resource Conservation and Recovery Act (RCRA) program through the tracking of

Map ID  
Direction  
Distance  
Elevation

MAP FINDINGS

Site

Database(s)

EDR ID Number  
EPA ID Number

**PACIFIC BELL (Continued)**

**1000250026**

events and activities related to facilities that generate, transport, and treat, store, or dispose of hazardous waste. RCRAInfo allows RCRA program staff to track the notification, permit, compliance, and corrective action activities required under RCRA.

Registry ID: 110055895660

[Click Here for FRS Facility Detail Report:](#)

Environmental Interest/Information System:  
STATE MASTER

[Click this hyperlink](#) while viewing on your computer to access additional FINDS: detail in the EDR Site Report.

**ECHO:**

Envid: 1000250026  
Registry ID: 110002672876  
DFR URL: <http://echo.epa.gov/detailed-facility-report?fid=110002672876>  
Name: PACIFIC BELL  
Address: 3001 THORNTON AVE  
City,State,Zip: BURBANK, CA 91504

**LOS ANGELES CO. HMS:**

Name: PACIFIC BELL BRBNCA13/K3123  
Address: 3001 THORNTON AVE  
City,State,Zip: BURBANK, CA 91506  
Region: LA  
Permit Category: T  
Facility Id: 010321-010205  
Facility Type: 0  
Facility Status: Removed  
Area: 3E  
Permit Number: 00001627T  
Permit Status: Removed

**HAZNET:**

Name: PACIFIC BELL TELEPHONE CO  
Address: 3001 THORNTON AVE  
Address 2: Not reported  
City,State,Zip: BURBANK, CA 915040000  
Contact: EH&S WASTE MANAGER/TEAM  
Telephone: 8005669347  
Mailing Name: Not reported  
Mailing Address: 308 S. AKARD ST.

Year: 2021  
Gepaid: CAD980881072  
TSD EPA ID: AZR000520478  
CA Waste Code: 352 - Other organic solids  
Disposal Method: H141 - Storage, Bulking, And/Or Transfer Off Site--No Treatment/Reovery (H010-H129) Or (H131-H135)  
Tons: 0.03

Year: 2021  
Gepaid: CAD980881072  
TSD EPA ID: CAD008252405  
CA Waste Code: 331 - Off-specification, aged or surplus organics

Map ID  
Direction  
Distance  
Elevation

MAP FINDINGS

Site

Database(s)

EDR ID Number  
EPA ID Number

PACIFIC BELL (Continued)

1000250026

Disposal Method: H061 - Fuel Blending Prior To Energy Recovery At Another Site  
Tons: 0.005

Year: 2021  
Gepaid: CAD980881072  
TSD EPA ID: CAT080013352  
CA Waste Code: 241 - Tank bottom waste  
Disposal Method: H039 - Other Recovery Of Reclamation For Reuse Including Acid  
Regeneration, Organics Recovery Ect  
Tons: 0.37531

Year: 2021  
Gepaid: CAD980881072  
TSD EPA ID: AZR000520478  
CA Waste Code: 221 - Waste oil and mixed oil  
Disposal Method: H141 - Storage, Bulking, And/Or Transfer Off Site--No  
Treatment/Reovery (H010-H129) Or (H131-H135)  
Tons: 0.2085

Year: 2020  
Gepaid: CAD980881072  
TSD EPA ID: CAD008252405  
CA Waste Code: 352 - Other organic solids  
Disposal Method: H141 - Storage, Bulking, And/Or Transfer Off Site--No  
Treatment/Reovery (H010-H129) Or (H131-H135)  
Tons: 0.02

Year: 2020  
Gepaid: CAD980881072  
TSD EPA ID: CAD008252405  
CA Waste Code: 331 - Off-specification, aged or surplus organics  
Disposal Method: H061 - Fuel Blending Prior To Energy Recovery At Another Site  
Tons: 0.01

Year: 2020  
Gepaid: CAD980881072  
TSD EPA ID: CAD982444481  
CA Waste Code: 352 - Other organic solids  
Disposal Method: H141 - Storage, Bulking, And/Or Transfer Off Site--No  
Treatment/Reovery (H010-H129) Or (H131-H135)  
Tons: 0.025

Year: 2020  
Gepaid: CAD980881072  
TSD EPA ID: MOD981123391  
CA Waste Code: 352 - Other organic solids  
Disposal Method: H141 - Storage, Bulking, And/Or Transfer Off Site--No  
Treatment/Reovery (H010-H129) Or (H131-H135)  
Tons: 0.005

Year: 2020  
Gepaid: CAD980881072  
TSD EPA ID: CAT080013352  
CA Waste Code: 241 - Tank bottom waste  
Disposal Method: H039 - Other Recovery Of Reclamation For Reuse Including Acid  
Regeneration, Organics Recovery Ect  
Tons: 0.18349

Map ID  
Direction  
Distance  
Elevation

MAP FINDINGS

Site

Database(s)

EDR ID Number  
EPA ID Number

**PACIFIC BELL (Continued)**

**1000250026**

Year: 2019  
Gepaid: CAD980881072  
TSD EPA ID: CAD008302903  
CA Waste Code: 352 - Other organic solids  
Disposal Method: H141 - Storage, Bulking, And/Or Transfer Off Site--No Treatment/Reovery (H010-H129) Or (H131-H135)  
Tons: 0.03000

[Click this hyperlink](#) while viewing on your computer to access 16 additional CA HAZNET: record(s) in the EDR Site Report.

Additional Info:

Year: 2021  
Gen EPA ID: CAD980881072

Shipment Date: 6/25/2020  
Creation Date: 7/16/2020  
Receipt Date: 6/26/2020  
Manifest ID: 016932544JJK  
Trans EPA ID: CAR000296038  
Trans Name: FUELTEC INC  
Trans 2 EPA ID: Not reported  
Trans 2 Name: Not reported  
TSD EPA ID: CAT080013352  
Trans Name: WORLD OIL RECYCLING  
TSD EPA Alt ID: Not reported  
TSD EPA Alt Name: Not reported  
Waste Code Description: 241 - Tank bottom waste 251 Still bottoms with halogenated organics  
RCRA Code: Not reported  
Meth Code: H039 - Other Recovery Of Reclamation For Reuse Including Acid Regeneration, Organics Recovery Ect

Quantity Tons: 0.18349  
Waste Quantity: 44  
Quantity Unit: G

Additional Code 1: Not reported  
Additional Code 2: Not reported  
Additional Code 3: Not reported  
Additional Code 4: Not reported  
Additional Code 5: Not reported

Shipment Date: 5/29/2020  
Creation Date: 7/6/2020  
Receipt Date: 6/5/2020  
Manifest ID: 013184396FLE  
Trans EPA ID: CAR000241448  
Trans Name: ENVIRONMENTAL & CHEMICAL CONSULTING INC  
Trans 2 EPA ID: Not reported  
Trans 2 Name: Not reported  
TSD EPA ID: CAD008252405  
Trans Name: PACIFIC RESOURCE RECOVERY SERVICES INC  
TSD EPA Alt ID: Not reported  
TSD EPA Alt Name: Not reported  
Waste Code Description: 331 - Off-specification, aged, or surplus organics  
RCRA Code: D001  
Meth Code: H061 - Fuel Blending Prior To Energy Recovery At Another Site  
Quantity Tons: 0.01

Map ID  
Direction  
Distance  
Elevation

MAP FINDINGS

Site

Database(s)

EDR ID Number  
EPA ID Number

**PACIFIC BELL (Continued)**

**1000250026**

Waste Quantity: 20  
Quantity Unit: P  
Additional Code 1: Not reported  
Additional Code 2: Not reported  
Additional Code 3: Not reported  
Additional Code 4: Not reported  
Additional Code 5: Not reported

Shipment Date: 11/13/2020  
Creation Date: 12/7/2020  
Receipt Date: 11/24/2020  
Manifest ID: 014089491FLE  
Trans EPA ID: CAR000241448  
Trans Name: ENVIRONMENTAL & CHEMICAL CONSULTING INC  
Trans 2 EPA ID: CAR000277566  
Trans 2 Name: ENVIRONMENTAL REGULATORY COMPLIANCE LLC  
TSDf EPA ID: CAD008252405  
Trans Name: PACIFIC RESOURCE RECOVERY SERVICES INC  
TSDf Alt EPA ID: Not reported  
TSDf Alt Name: Not reported  
Waste Code Description: 352 - Other organic solids  
RCRA Code: D001  
Meth Code: H141 - Storage, Bulking, And/Or Transfer Off Site--No  
Treatment/Reovery (H010-H129) Or (H131-H135)

Quantity Tons: 0.02  
Waste Quantity: 40  
Quantity Unit: P  
Additional Code 1: Not reported  
Additional Code 2: Not reported  
Additional Code 3: Not reported  
Additional Code 4: Not reported  
Additional Code 5: Not reported

Shipment Date: 1/9/2020  
Creation Date: 3/4/2020  
Receipt Date: 1/15/2020  
Manifest ID: 020681721JJK  
Trans EPA ID: CAR000172460  
Trans Name: ENVIRONMENTAL LOGISTICS INC  
Trans 2 EPA ID: Not reported  
Trans 2 Name: Not reported  
TSDf EPA ID: MOD981123391  
Trans Name: HAZMAT INC  
TSDf Alt EPA ID: Not reported  
TSDf Alt Name: Not reported  
Waste Code Description: 352 - Other organic solids  
RCRA Code: D001  
Meth Code: H141 - Storage, Bulking, And/Or Transfer Off Site--No  
Treatment/Reovery (H010-H129) Or (H131-H135)

Quantity Tons: 0.005  
Waste Quantity: 10  
Quantity Unit: P  
Additional Code 1: Not reported  
Additional Code 2: Not reported  
Additional Code 3: Not reported  
Additional Code 4: Not reported  
Additional Code 5: Not reported

Map ID  
Direction  
Distance  
Elevation

MAP FINDINGS

Site

Database(s)

EDR ID Number  
EPA ID Number

**PACIFIC BELL (Continued)**

**1000250026**

Shipment Date: 1/9/2020  
Creation Date: 1/28/2020  
Receipt Date: 1/9/2020  
Manifest ID: 020681720JJK  
Trans EPA ID: CAR000172460  
Trans Name: ENVIRONMENTAL LOGISTICS INC  
Trans 2 EPA ID: Not reported  
Trans 2 Name: Not reported  
TSDf EPA ID: CAD982444481  
Trans Name: HAZMAT TSDf INC, FORMER FILTER RECYCLING SERVICES INC  
TSDf Alt EPA ID: Not reported  
TSDf Alt Name: Not reported  
Waste Code Description: 352 - Other organic solids  
RCRA Code: Not reported  
Meth Code: H141 - Storage, Bulking, And/Or Transfer Off Site--No Treatment/Reovery (H010-H129) Or (H131-H135)  
  
Quantity Tons: 0.025  
Waste Quantity: 50  
Quantity Unit: P  
Additional Code 1: Not reported  
Additional Code 2: Not reported  
Additional Code 3: Not reported  
Additional Code 4: Not reported  
Additional Code 5: Not reported

Additional Info:

Year: 2020  
Gen EPA ID: CAD980881072

Shipment Date: 6/25/2020  
Creation Date: 7/16/2020  
Receipt Date: 6/26/2020  
Manifest ID: 016932544JJK  
Trans EPA ID: CAR000296038  
Trans Name: FUELTEC INC  
Trans 2 EPA ID: Not reported  
Trans 2 Name: Not reported  
TSDf EPA ID: CAT080013352  
Trans Name: WORLD OIL RECYCLING  
TSDf Alt EPA ID: Not reported  
TSDf Alt Name: Not reported  
Waste Code Description: 241 - Tank bottom waste 251 Still bottoms with halogenated organics  
RCRA Code: Not reported  
Meth Code: H039 - Other Recovery Of Reclamation For Reuse Including Acid Regeneration, Organics Recovery Ect  
  
Quantity Tons: 0.18349  
Waste Quantity: 44  
Quantity Unit: G  
Additional Code 1: Not reported  
Additional Code 2: Not reported  
Additional Code 3: Not reported  
Additional Code 4: Not reported  
Additional Code 5: Not reported

Shipment Date: 5/29/2020  
Creation Date: 7/6/2020  
Receipt Date: 6/5/2020



Map ID  
Direction  
Distance  
Elevation

MAP FINDINGS

Site

Database(s)

EDR ID Number  
EPA ID Number

PACIFIC BELL (Continued)

1000250026

Manifest ID: 013184396FLE  
Trans EPA ID: CAR000241448  
Trans Name: ENVIRONMENTAL & CHEMICAL CONSULTING INC  
Trans 2 EPA ID: Not reported  
Trans 2 Name: Not reported  
TSDf EPA ID: CAD008252405  
Trans Name: PACIFIC RESOURCE RECOVERY SERVICES INC  
TSDf Alt EPA ID: Not reported  
TSDf Alt Name: Not reported  
Waste Code Description: 331 - Off-specification, aged, or surplus organics  
RCRA Code: D001  
Meth Code: H061 - Fuel Blending Prior To Energy Recovery At Another Site  
Quantity Tons: 0.01  
Waste Quantity: 20  
Quantity Unit: P  
Additional Code 1: Not reported  
Additional Code 2: Not reported  
Additional Code 3: Not reported  
Additional Code 4: Not reported  
Additional Code 5: Not reported

Shipment Date: 11/13/2020  
Creation Date: 12/7/2020  
Receipt Date: 11/24/2020  
Manifest ID: 014089491FLE  
Trans EPA ID: CAR000241448  
Trans Name: ENVIRONMENTAL & CHEMICAL CONSULTING INC  
Trans 2 EPA ID: CAR000277566  
Trans 2 Name: ENVIRONMENTAL REGULATORY COMPLIANCE LLC  
TSDf EPA ID: CAD008252405  
Trans Name: PACIFIC RESOURCE RECOVERY SERVICES INC  
TSDf Alt EPA ID: Not reported  
TSDf Alt Name: Not reported  
Waste Code Description: 352 - Other organic solids  
RCRA Code: D001  
Meth Code: H141 - Storage, Bulking, And/Or Transfer Off Site--No Treatment/Reovery (H010-H129) Or (H131-H135)

Quantity Tons: 0.02  
Waste Quantity: 40  
Quantity Unit: P  
Additional Code 1: Not reported  
Additional Code 2: Not reported  
Additional Code 3: Not reported  
Additional Code 4: Not reported  
Additional Code 5: Not reported

Shipment Date: 1/9/2020  
Creation Date: 3/4/2020  
Receipt Date: 1/15/2020  
Manifest ID: 020681721JJK  
Trans EPA ID: CAR000172460  
Trans Name: ENVIRONMENTAL LOGISTICS INC  
Trans 2 EPA ID: Not reported  
Trans 2 Name: Not reported  
TSDf EPA ID: MOD981123391  
Trans Name: HAZMAT INC  
TSDf Alt EPA ID: Not reported

Map ID  
Direction  
Distance  
Elevation

MAP FINDINGS

Site

Database(s)

EDR ID Number  
EPA ID Number

**PACIFIC BELL (Continued)**

**1000250026**

TSDF Alt Name: Not reported  
Waste Code Description: 352 - Other organic solids  
RCRA Code: D001  
Meth Code: H141 - Storage, Bulking, And/Or Transfer Off Site--No Treatment/Reovery (H010-H129) Or (H131-H135)  
Quantity Tons: 0.005  
Waste Quantity: 10  
Quantity Unit: P  
Additional Code 1: Not reported  
Additional Code 2: Not reported  
Additional Code 3: Not reported  
Additional Code 4: Not reported  
Additional Code 5: Not reported  
Shipment Date: 1/9/2020  
Creation Date: 1/28/2020  
Receipt Date: 1/9/2020  
Manifest ID: 020681720JJK  
Trans EPA ID: CAR000172460  
Trans Name: ENVIRONMENTAL LOGISTICS INC  
Trans 2 EPA ID: Not reported  
Trans 2 Name: Not reported  
TSDF EPA ID: CAD982444481  
Trans Name: HAZMAT TSDF INC, FORMER FILTER RECYCLING SERVICES INC  
TSDF Alt EPA ID: Not reported  
TSDF Alt Name: Not reported  
Waste Code Description: 352 - Other organic solids  
RCRA Code: Not reported  
Meth Code: H141 - Storage, Bulking, And/Or Transfer Off Site--No Treatment/Reovery (H010-H129) Or (H131-H135)  
Quantity Tons: 0.025  
Waste Quantity: 50  
Quantity Unit: P  
Additional Code 1: Not reported  
Additional Code 2: Not reported  
Additional Code 3: Not reported  
Additional Code 4: Not reported  
Additional Code 5: Not reported  
Detail Two:  
Year: 2020  
EM Manifest ID: ae03b001-728a-48f8-92f3-ee29195c74cb  
Shipment Date: 11/13/2020  
Receipt Date: 11/24/2020  
Manifest Number: 014089491FLE  
Generator EPA ID: CAD980881072  
Name: PACIFIC BELL  
Address: 3001 THORNTON AVE  
Address 2: Not reported  
City: BURBANK  
Zip: 91504  
Telephone: 800-566-9347  
Contact: ENVIRONMENTAL MANAGER  
Contact Telephone: 213-578-2827  
Transporter 1 EPA ID: CAR000241448  
Transporter 1 Emergency Number: Not reported  
Transporter 2 EPA ID: CAR000277566

Map ID  
Direction  
Distance  
Elevation

MAP FINDINGS

Site

Database(s)

EDR ID Number  
EPA ID Number

**PACIFIC BELL (Continued)**

**1000250026**

Transporter 2 Emergency Number: Not reported  
TSDf EPA ID: CAD008252405  
TSDf Name: PACIFIC RESOURCE RECOVERY SERVICES INC  
TSDf Address 1: EAST PICO BLVD  
TSDf Address 2: Not reported  
TSDf City: LOS ANGELES  
TSDf Zip: 90023-0000  
TSDf Telephone: Not reported

Federal:  
Year: 2020  
EM Manifest ID: ae03b001-728a-48f8-92f3-ee29195c74cb  
Generator EPA ID: CAD980881072  
Shipment Date: 2020-11-13  
Manifest Number: 014089491FLE  
Line Number: 1  
Method Code: H141  
Quantity Tons: 0.02000  
Quantity Waste: 40.000000  
Quantity Unit: P  
Number of Containers: 1  
Type of Container: Fiberboard or plastic drums, barrels, kegs  
Quantity Type: Pounds  
Federal Code: D001

State:  
Year: 2020  
EM Manifest ID: ae03b001-728a-48f8-92f3-ee29195c74cb  
Generator EPA ID: CAD980881072  
Shipment Date: 2020-11-13  
Manifest Number: 014089491FLE  
Line Number: 1  
Method Code: H141  
Quantity Tons: 0.02000  
Quantity Waste: 40.000000  
Quantity Unit: P  
Number of Containers: 1  
Type of Container: Fiberboard or plastic drums, barrels, kegs  
Quantity Type: Pounds  
State Code: 352

Additional Info:  
Year: 2016  
Gen EPA ID: CAD980881072

Shipment Date: 20150409  
Creation Date: 7/6/2015 22:15:12  
Receipt Date: 20150415  
Manifest ID: 013886517JJK  
Trans EPA ID: CAR000209023  
Trans Name: CALIFORNIA HAZARDOUS SERVICES INC  
Trans 2 EPA ID: Not reported  
Trans 2 Name: Not reported  
TSDf EPA ID: CAT080013352  
Trans Name: DEMENNO KERDOON  
TSDf Alt EPA ID: Not reported

Map ID  
Direction  
Distance  
Elevation

MAP FINDINGS

Site

Database(s)

EDR ID Number  
EPA ID Number

**PACIFIC BELL (Continued)**

**1000250026**

TSDf Alt Name:	Not reported
Waste Code Description:	134 - Aqueous solution with <10% total organic residues
RCRA Code:	D001
Meth Code:	H039 - Other Recovery Of Reclamation For Reuse Including Acid Regeneration, Organics Recovery Ect
Quantity Tons:	0.1344
Waste Quantity:	32
Quantity Unit:	G
Additional Code 1:	Not reported
Additional Code 2:	Not reported
Additional Code 3:	Not reported
Additional Code 4:	Not reported
Additional Code 5:	Not reported
Additional Info:	
Year:	2015
Gen EPA ID:	CAD980881072
Shipment Date:	20150409
Creation Date:	7/6/2015 22:15:12
Receipt Date:	20150415
Manifest ID:	013886517JJK
Trans EPA ID:	CAR000209023
Trans Name:	CALIFORNIA HAZARDOUS SERVICES INC
Trans 2 EPA ID:	Not reported
Trans 2 Name:	Not reported
TSDf EPA ID:	CAT080013352
Trans Name:	DEMENNO KERDOON
TSDf Alt EPA ID:	Not reported
TSDf Alt Name:	Not reported
Waste Code Description:	134 - Aqueous solution with <10% total organic residues
RCRA Code:	D001
Meth Code:	H039 - Other Recovery Of Reclamation For Reuse Including Acid Regeneration, Organics Recovery Ect
Quantity Tons:	0.1344
Waste Quantity:	32
Quantity Unit:	G
Additional Code 1:	Not reported
Additional Code 2:	Not reported
Additional Code 3:	Not reported
Additional Code 4:	Not reported
Additional Code 5:	Not reported
Additional Info:	
Year:	2014
Gen EPA ID:	CAD980881072
Shipment Date:	20140512
Creation Date:	8/7/2014 22:15:06
Receipt Date:	20140515
Manifest ID:	000897138VES
Trans EPA ID:	NJD080631369
Trans Name:	VEOLIA ES TECHNICAL SOLUTIONS
Trans 2 EPA ID:	Not reported
Trans 2 Name:	Not reported
TSDf EPA ID:	CAD008302903

Map ID  
Direction  
Distance  
Elevation

MAP FINDINGS

Site

Database(s)

EDR ID Number  
EPA ID Number

**PACIFIC BELL (Continued)**

**1000250026**

Trans Name: VEOLIA ES TECHNICAL SOLUTIONS LLC  
TSDf Alt EPA ID: Not reported  
TSDf Alt Name: Not reported  
Waste Code Description: 352 - Other organic solids  
RCRA Code: D001  
Meth Code: H141 - Storage, Bulking, And/Or Transfer Off Site--No Treatment/Reovery (H010-H129) Or (H131-H135)  
Quantity Tons: 0.02  
Waste Quantity: 40  
Quantity Unit: P  
Additional Code 1: Not reported  
Additional Code 2: Not reported  
Additional Code 3: Not reported  
Additional Code 4: Not reported  
Additional Code 5: Not reported

Shipment Date: 20140512  
Creation Date: 8/7/2014 22:15:06  
Receipt Date: 20140515  
Manifest ID: 000897138VES  
Trans EPA ID: NJD080631369  
Trans Name: VEOLIA ES TECHNICAL SOLUTIONS  
Trans 2 EPA ID: Not reported  
Trans 2 Name: Not reported  
TSDf EPA ID: CAD008302903  
Trans Name: VEOLIA ES TECHNICAL SOLUTIONS LLC  
TSDf Alt EPA ID: Not reported  
TSDf Alt Name: Not reported  
Waste Code Description: 221 - Waste oil and mixed oil  
RCRA Code: Not reported  
Meth Code: H061 - Fuel Blending Prior To Energy Recovery At Another Site  
Quantity Tons: 0.175  
Waste Quantity: 350  
Quantity Unit: P  
Additional Code 1: Not reported  
Additional Code 2: Not reported  
Additional Code 3: Not reported  
Additional Code 4: Not reported  
Additional Code 5: Not reported

Shipment Date: 20140512  
Creation Date: 8/7/2014 22:15:06  
Receipt Date: 20140515  
Manifest ID: 000897138VES  
Trans EPA ID: NJD080631369  
Trans Name: VEOLIA ES TECHNICAL SOLUTIONS  
Trans 2 EPA ID: Not reported  
Trans 2 Name: Not reported  
TSDf EPA ID: CAD008302903  
Trans Name: VEOLIA ES TECHNICAL SOLUTIONS LLC  
TSDf Alt EPA ID: Not reported  
TSDf Alt Name: Not reported  
Waste Code Description: 133 - Aqueous solution with 10% or more total organic residues  
RCRA Code: Not reported  
Meth Code: H020 - Solvents Recovery  
Quantity Tons: 0.4  
Waste Quantity: 800

Map ID  
Direction  
Distance  
Elevation

MAP FINDINGS

Site

Database(s)

EDR ID Number  
EPA ID Number

**PACIFIC BELL (Continued)**

**1000250026**

Quantity Unit: P  
Additional Code 1: Not reported  
Additional Code 2: Not reported  
Additional Code 3: Not reported  
Additional Code 4: Not reported  
Additional Code 5: Not reported

Additional Info:

Year: 2011  
Gen EPA ID: CAD980881072

Shipment Date: 20110614  
Creation Date: 11/30/2011 18:30:12  
Receipt Date: 20110620  
Manifest ID: 004419974FLE  
Trans EPA ID: MAD039322250  
Trans Name: CLEAN HARBORS ENVIRONMENTAL SERVICES INC  
Trans 2 EPA ID: AZR000508515  
Trans 2 Name: SLT EXPRESSWAY INC  
TSDf EPA ID: UTD981552177  
Trans Name: CLEAN HARBORS ARAGONITE LLC  
TSDf Alt EPA ID: Not reported  
TSDf Alt Name: Not reported  
Waste Code Description: 261 - Not reported  
RCRA Code: Not reported  
Meth Code: H040 - incineration--Thermal Destruction Other Than Use As A Fuel  
Quantity Tons: 0.06612  
Waste Quantity: 60  
Quantity Unit: K  
Additional Code 1: Not reported  
Additional Code 2: Not reported  
Additional Code 3: Not reported  
Additional Code 4: Not reported  
Additional Code 5: Not reported

Additional Info:

Year: 2007  
Gen EPA ID: CAD980881072

Shipment Date: 20070329  
Creation Date: 8/23/2007 18:30:34  
Receipt Date: 20070406  
Manifest ID: 000663716FLE  
Trans EPA ID: MAD039322250  
Trans Name: CLEAN HARBORS ENV SERVICES INC  
Trans 2 EPA ID: Not reported  
Trans 2 Name: Not reported  
TSDf EPA ID: CAD044429835  
Trans Name: CLEAN HARBORS WILMINGTON LLC  
TSDf Alt EPA ID: Not reported  
TSDf Alt Name: Not reported  
Waste Code Description: 141 - Off-specification, aged, or surplus inorganics  
RCRA Code: D002  
Meth Code: H141 - Storage, Bulking, And/Or Transfer Off Site--No Treatment/Reovery (H010-H129) Or (H131-H135)  
Quantity Tons: 0.075

Map ID  
Direction  
Distance  
Elevation

MAP FINDINGS

Site

Database(s)

EDR ID Number  
EPA ID Number

**PACIFIC BELL (Continued)**

**1000250026**

Waste Quantity: 150  
Quantity Unit: P  
Additional Code 1: Not reported  
Additional Code 2: Not reported  
Additional Code 3: Not reported  
Additional Code 4: Not reported  
Additional Code 5: Not reported

Additional Info:

Year: 2003  
Gen EPA ID: CAD980881072

Shipment Date: 20030910  
Creation Date: 8/3/2004 15:00:31  
Receipt Date: 20030917  
Manifest ID: 22403546  
Trans EPA ID: CAT080016116  
Trans Name: NIETO AND SONS TRUCKING INC  
Trans 2 EPA ID: Not reported  
Trans 2 Name: Not reported  
TSDf EPA ID: CAT080013352  
Trans Name: DEMENNO KERDOON  
TSDf Alt EPA ID: CAT080013352  
TSDf Alt Name: Not reported  
Waste Code Description: 221 - Waste oil and mixed oil  
RCRA Code: Not reported  
Meth Code: R01 - Recycler  
Quantity Tons: 1.9  
Waste Quantity: 500  
Quantity Unit: G  
Additional Code 1: Not reported  
Additional Code 2: Not reported  
Additional Code 3: Not reported  
Additional Code 4: Not reported  
Additional Code 5: Not reported

WIP:

Name: PACIFIC BELL  
Address: 3001 Thornton Ave  
City,State,Zip: BURBANK, CA 91504  
Region: 4  
File Number: 104.0823  
**File Status: Historical**  
Staff: DBACHARO  
Facility Suite: Not reported

HWTS:

Name: PACIFIC BELL TELEPHONE CO  
Address: 3001 THORNTON AVE  
Address 2: Not reported  
City,State,Zip: BURBANK, CA 91504  
EPA ID: CAD980881072  
Inactive Date: Not reported  
Create Date: 04/10/1987  
Last Act Date: Not reported  
Mailing Name: Not reported

Map ID  
Direction  
Distance  
Elevation

MAP FINDINGS

Site

Database(s)

EDR ID Number  
EPA ID Number

**PACIFIC BELL (Continued)**

**1000250026**

Mailing Address: 308 S. AKARD ST.  
Mailing Address 2: Not reported  
Mailing City,State,Zip: DALLAS, TX 75202  
Owner Name: PACIFIC BELL  
Owner Address: 308 S. AKARD ST  
Owner Address 2: Not reported  
Owner City,State,Zip: DALLAS, TX 952020000  
Contact Name: EH&S WASTE MANAGER/TEAM  
Contact Address: 308 S. AKARD ST.  
Contact Address 2: Not reported  
City,State,Zip: DALLAS, TX 75202  
Facility Status: Active  
Facility Type: PERMANENT  
Category: FEDERAL  
Latitude: 34.19549  
Longitude: -118.343594

**NAICS:**

EPA ID: CAD980881072  
Create Date: 2003-10-23 13:13:52.000  
NAICS Code: 51331  
NAICS Description: Wired Telecommunications Carriers  
Issued EPA ID Date: 1987-04-10 00:00:00  
Inactive Date: Not reported  
Facility Name: PACIFIC BELL TELEPHONE CO  
Facility Address: 3001 THORNTON AVE  
Facility Address 2: Not reported  
Facility City: BURBANK  
Facility County: Not reported  
Facility State: CA  
Facility Zip: 915040000

**L84**  
**North**  
**1/8-1/4**  
**0.209 mi.**  
**1106 ft.**

**PACIFIC BELL**  
**3001 THORTON AVE**  
**BURBANK, CA 91504**  
**Site 5 of 7 in cluster L**

**SWEEPS UST** **S106930283**  
**N/A**

**Relative:**  
**Higher**  
**Actual:**  
**673 ft.**

**SWEEPS UST:**  
Name: PACIFIC BELL  
Address: 3001 THORTON AVE  
City: BURBANK  
Status: Active  
Comp Number: 10205  
Number: 9  
Board Of Equalization: Not reported  
Referral Date: 02-06-92  
Action Date: 02-06-92  
Created Date: 06-30-89  
Owner Tank Id: 1  
SWRCB Tank Id: 19-007-010205-000002  
Tank Status: A  
Capacity: 3000  
Active Date: 02-06-92  
Tank Use: M.V. FUEL  
STG: P  
Content: DIESEL



Map ID  
Direction  
Distance  
Elevation

MAP FINDINGS

Site

Database(s)

EDR ID Number  
EPA ID Number

**PACIFIC BELL (Continued)**

**S106930283**

Number Of Tanks: 1

Name: PACIFIC BELL  
 Address: 3001 THORTON AVE  
 City: BURBANK  
 Status: Not reported  
 Comp Number: 10205  
 Number: Not reported  
 Board Of Equalization: Not reported  
 Referral Date: Not reported  
 Action Date: Not reported  
 Created Date: Not reported  
 Owner Tank Id: Not reported  
 SWRCB Tank Id: 19-007-010205-000001  
 Tank Status: Not reported  
 Capacity: 1000  
 Active Date: Not reported  
 Tank Use: M.V. FUEL  
 STG: PRODUCT  
 Content: DIESEL  
 Number Of Tanks: 1

**L85**  
**North**  
**1/8-1/4**  
**0.209 mi.**  
**1106 ft.**

**PACIFIC BELL**  
**3001 THORNTON AVE.**  
**BURBANK, CA 91504**  
**Site 6 of 7 in cluster L**

**CPS-SLIC** **S106836942**  
**EMI** **N/A**

**Relative:**  
**Higher**  
**Actual:**  
**673 ft.**

**CPS-SLIC:**  
 Name: PACIFIC BELL  
 Address: 3001 THORNTON AVE.  
 City,State,Zip: BURBANK, CA 91504  
 Region: STATE  
**Facility Status: Completed - Case Closed**  
 Status Date: 12/10/1987  
 Global Id: T10000015164  
 Lead Agency: LOS ANGELES RWQCB (REGION 4)  
 Lead Agency Case Number: Not reported  
 Latitude: 34.19597  
 Longitude: -118.34359  
 Case Type: Cleanup Program Site  
 Case Worker: WIP  
 Local Agency: Not reported  
 RB Case Number: 104.0823  
 File Location: Not reported  
 Potential Media Affected: Not reported  
 Potential Contaminants of Concern: Not reported  
 Site History: Not reported

Click here to access the California GeoTracker records for this facility:

**EMI:**  
 Name: PACIFIC BELL  
 Address: 3001 THORNTON AVE.  
 City,State,Zip: BURBANK, CA  
 Year: 1990  
 County Code: 19

Map ID  
Direction  
Distance  
Elevation

MAP FINDINGS

Site

Database(s)

EDR ID Number  
EPA ID Number

**PACIFIC BELL (Continued)**

**S106836942**

Air Basin: SC  
Facility ID: 66382  
Air District Name: SC  
SIC Code: 4813  
Air District Name: SOUTH COAST AQMD  
Community Health Air Pollution Info System: Not reported  
Consolidated Emission Reporting Rule: Not reported  
Total Organic Hydrocarbon Gases Tons/Yr: 0  
Reactive Organic Gases Tons/Yr: 0  
Carbon Monoxide Emissions Tons/Yr: 1  
NOX - Oxides of Nitrogen Tons/Yr: 2  
SOX - Oxides of Sulphur Tons/Yr: 0  
Particulate Matter Tons/Yr: 0  
Part. Matter 10 Micrometers and Smllr Tons/Yr:0

**L86**  
**North**  
**1/8-1/4**  
**0.209 mi.**  
**1106 ft.**

**PACIFIC BELL**  
**3001 THORNTON AVE**  
**BURBANK, CA 91504**  
**Site 7 of 7 in cluster L**

**UST U004343838**  
**N/A**

**Relative:**  
**Higher**

**UST:**

**Actual:**  
**673 ft.**

Name: PACIFIC BELL  
Address: 3001 THORNTON AVE  
City,State,Zip: BURBANK, CA 91504  
Facility ID: 10205  
Permitting Agency: BURBANK, CITY OF  
CERSID: Not reported  
Latitude: 34.197454  
Longitude: -118.342236  
Owner type: Not reported  
Facility type: Not reported  
Num of inuse ust: Not reported  
Num of closed ust: Not reported  
Num of oos ust: Not reported  
Epa region: Not reported  
Tribal lands: Not reported  
Tank owner name: Not reported  
Tank owner mailing address: Not reported  
Tank owner mailing city: Not reported  
Tank owner mailing zip: Not reported  
Tank owner mailing state: Not reported  
Tank operator name: Not reported  
Tank operator mailing address: Not reported  
Tank operator mailing city: Not reported  
Tank operator mailing zip: Not reported  
Tank operator mailing state: Not reported  
Tankidnumber: Not reported  
Tank status: Not reported  
Tank configuration: Not reported  
Tank closure date: Not reported  
Tank installation date: Not reported  
Tank num of compartments: Not reported  
Tank contents: Not reported  
Tank capacity gallons: Not reported  
Tank type: Not reported  
Tank pc construction: Not reported  
Tank pwpiping construction: Not reported

Map ID  
Direction  
Distance  
Elevation

MAP FINDINGS

Site

Database(s)

EDR ID Number  
EPA ID Number

**PACIFIC BELL (Continued)**

**U004343838**

Tank piping type: Not reported  
Tank piping construction: Not reported  
Tank sacrificial anode: Not reported  
Tank cp impressed current: Not reported  
Tank cp shutoff: Not reported  
Tank alarms: Not reported  
Tank ball float: Not reported  
Tank spill bucket: Not reported

**M87**  
**NNE**  
**1/8-1/4**  
**0.210 mi.**  
**1110 ft.**

**STUDIO VAN & STORAGE INC**  
**2901 THORNTON AVE**  
**BURBANK, CA 91504**  
**Site 10 of 11 in cluster M**

**HIST UST** **U001568384**  
**N/A**

**Relative:**  
**Higher**  
**Actual:**  
**670 ft.**

**HIST UST:**  
Name: STUDIO VAN & STORAGE INC  
Address: 2901 THORNTON AVE  
City,State,Zip: BURBANK, CA 91504  
File Number: Not reported  
URL: Not reported  
Region: STATE  
Facility ID: 00000005399  
Facility Type: Other  
Other Type: MOVING & STORAGE  
Contact Name: J. RECKOFF  
Telephone: 8188464604  
Owner Name: STUDIO VAN & STORAGE INC  
Owner Address: 2901 THORNTON AVE  
Owner City,St,Zip: BURBANK, CA 91504  
Total Tanks: 0001  
  
Tank Num: 001  
Container Num: 1  
Year Installed: 1962  
Tank Capacity: 00007500  
Tank Used for: PRODUCT  
Type of Fuel: REGULAR  
Container Construction Thickness: Not reported  
Leak Detection: Visual

**M88**  
**NNE**  
**1/8-1/4**  
**0.210 mi.**  
**1110 ft.**

**STUDIO VAN & STORAGE INC**  
**2901 THORNTON AVE**  
**BURBANK, CA 91505**  
**Site 11 of 11 in cluster M**

**CPS-SLIC** **S101618669**  
**SWEEPS UST** **N/A**  
**HIST UST**  
**CA FID UST**  
**LOS ANGELES CO. HMS**  
**WIP**  
**HWTS**

**Relative:**  
**Higher**  
**Actual:**  
**670 ft.**

**CPS-SLIC:**  
Name: STUDIO VAN & STORAGE  
Address: 2901 THORNTON AVE.  
City,State,Zip: BURBANK, CA 91504  
Region: STATE  
**Facility Status: Completed - Case Closed**  
Status Date: 12/10/1987

Map ID  
Direction  
Distance  
Elevation

MAP FINDINGS

Site

Database(s)

EDR ID Number  
EPA ID Number

**STUDIO VAN & STORAGE INC (Continued)**

**S101618669**

Global Id: T10000015330  
Lead Agency: LOS ANGELES RWQCB (REGION 4)  
Lead Agency Case Number: Not reported  
Latitude: 34.19585  
Longitude: -118.34249  
Case Type: Cleanup Program Site  
Case Worker: WIP  
Local Agency: Not reported  
RB Case Number: 104.1374  
File Location: Not reported  
Potential Media Affected: Not reported  
Potential Contaminants of Concern: Not reported  
Site History: Not reported

Click here to access the California GeoTracker records for this facility:

**SWEEPS UST:**

Name: STUDIO VAN & STORAGE INC  
Address: 2901 THORNTON AVE  
City: BURBANK  
Status: Active  
Comp Number: 11594  
Number: 9  
Board Of Equalization: Not reported  
Referral Date: 12-07-90  
Action Date: 12-07-90  
Created Date: 06-30-89  
Owner Tank Id: Not reported  
SWRCB Tank Id: Not reported  
Tank Status: Not reported  
Capacity: Not reported  
Active Date: Not reported  
Tank Use: Not reported  
STG: Not reported  
Content: Not reported  
Number Of Tanks: Not reported

**HIST UST:**

Name: STUDIO VAN AND STORAGE INC  
Address: 2901 THORNTON AVE  
City,State,Zip: BURBANK, CA 91504  
File Number: 000288CF  
URL: <http://geotracker.waterboards.ca.gov/ustpdfs/pdf/000288CF.pdf>  
Region: Not reported  
Facility ID: Not reported  
Facility Type: Not reported  
Other Type: Not reported  
Contact Name: Not reported  
Telephone: Not reported  
Owner Name: Not reported  
Owner Address: Not reported  
Owner City,St,Zip: Not reported  
Total Tanks: Not reported  
  
Tank Num: Not reported  
Container Num: Not reported

Map ID  
Direction  
Distance  
Elevation

MAP FINDINGS

Site

Database(s)

EDR ID Number  
EPA ID Number

**STUDIO VAN & STORAGE INC (Continued)**

**S101618669**

Year Installed: Not reported  
Tank Capacity: Not reported  
Tank Used for: Not reported  
Type of Fuel: Not reported  
Container Construction Thickness: Not reported  
Leak Detection: Not reported

[Click here for Geo Tracker PDF:](#)

**CA FID UST:**

Facility ID: 19007755  
Regulated By: UTNKA  
Regulated ID: 00005399  
Cortese Code: Not reported  
SIC Code: Not reported  
Facility Phone: 8180000000  
Mail To: Not reported  
Mailing Address: 2901 THORNTON AVE  
Mailing Address 2: Not reported  
Mailing City,St,Zip: BURBANK 91505  
Contact: Not reported  
Contact Phone: Not reported  
DUNS Number: Not reported  
NPDES Number: Not reported  
EPA ID: Not reported  
Comments: Not reported  
Status: Active

**LOS ANGELES CO. HMS:**

Name: STUDIO VAN & STORAGE INC  
Address: 2901 THORNTON AVE  
City,State,Zip: BURBANK, CA 91504  
Region: LA  
Permit Category: T  
Facility Id: 011547-011594  
Facility Type: 0  
Facility Status: Removed  
Area: 3E  
Permit Number: 00003152T  
Permit Status: Removed

**WIP:**

Name: STUDIO VAN & STORAGE  
Address: 2901 Thornton Ave  
City,State,Zip: BURBANK, CA 91504  
Region: 4  
File Number: 104.1374  
**File Status: Historical**  
Staff: DBACHARO  
Facility Suite: Not reported

**HWTS:**

Name: STUDIO VAN AND STORAGE INC  
Address: 2901 THORNTON AVE  
Address 2: Not reported

Map ID  
Direction  
Distance  
Elevation

MAP FINDINGS

Site

Database(s)

EDR ID Number  
EPA ID Number

**STUDIO VAN & STORAGE INC (Continued)**

**S101618669**

City,State,Zip: BURBANK, CA 91505  
EPA ID: CAL920085986  
Inactive Date: 06/30/1995  
Create Date: 01/08/1992  
Last Act Date: Not reported  
Mailing Name: Not reported  
Mailing Address: 2901 THORNTON AVE  
Mailing Address 2: Not reported  
Mailing City,State,Zip: BURBANK, CA 915050000  
Owner Name: STUDIO VAN AND STORAGE INC  
Owner Address: 2901 THORNTON AVE  
Owner Address 2: Not reported  
Owner City,State,Zip: BURBANK, CA 915050000  
Contact Name: CANCELLED PER 95 FEE FORM UN-  
Contact Address: DELIVERED HJ  
Contact Address 2: Not reported  
City,State,Zip: Not reported  
Facility Status: Inactive  
Facility Type: PERMANENT  
Category: STATE  
Latitude: 34.195878  
Longitude: -118.3424715

**J89**  
**West**  
**1/8-1/4**  
**0.214 mi.**  
**1130 ft.**

**BURBANK OU WELL VO-7**  
**BURBANK, CA**  
**Site 7 of 7 in cluster J**

**PFAS S127520508**  
**N/A**

**Relative:**  
**Higher**  
**Actual:**  
**673 ft.**

PFAS:  
Name: BURBANK OU WELL VO-7  
Address: Not reported  
City,State,Zip: BURBANK, CA  
Envirostor ID: Not reported  
Program Type: Not reported  
Status: Not reported  
Status Date: Not reported  
Enviroscreen Score: Not reported  
Site Code: Not reported  
Global ID: W0601910179  
Facility Region: Not reported  
Lead Agency: Not reported  
Case worker: Not reported  
Local Agency: Not reported  
Location Case Number: Not reported  
File Location: Not reported  
Potential Contaminants of Concern: Not reported  
Potential Media Affected: Not reported  
Site History: Not reported  
  
Begin Date: Not reported  
RB Case Number: Not reported  
source\_type: All PFAS Chemicals  
Location ID: CA1910179\_029\_029  
Matrix: Liquid  
Chemical: PFNDCA  
Qualifier: <  
Value: 2

Map ID  
Direction  
Distance  
Elevation

MAP FINDINGS

Site

Database(s)

EDR ID Number  
EPA ID Number

**BURBANK OU WELL VO-7 (Continued)**

**S127520508**

Reporting Limit: Not reported  
Detection Limit: Not reported  
Lab Notes: Not reported  
Quarterly Running Annual Average: Not reported  
Units: NG/L  
Date: 5/13/2021  
Field Pt Class: PUBW  
Site Use: Drinking Water Wells  
Site Type: DDW Well  
Latitude: 34.191676  
Longitude: -118.348192  
Geo Tracker URL: [http://geotracker.waterboards.ca.gov/profile\\_report.asp?global\\_id=W0601910179](http://geotracker.waterboards.ca.gov/profile_report.asp?global_id=W0601910179)

Name: BURBANK OU WELL VO-7  
Address: Not reported  
City,State,Zip: BURBANK, CA  
Envirostor ID: Not reported  
Program Type: Not reported  
Status: Not reported  
Status Date: Not reported  
Enviroscreen Score: Not reported  
Site Code: Not reported  
Global ID: W0601910179  
Facility Region: Not reported  
Lead Agency: Not reported  
Case worker: Not reported  
Local Agency: Not reported  
Location Case Number: Not reported  
File Location: Not reported  
Potential Contaminants of Concern: Not reported  
Potential Media Affected: Not reported  
Site History: Not reported

Begin Date: Not reported  
RB Case Number: Not reported  
source\_type: All PFAS Chemicals  
Location ID: CA1910179\_029\_029  
Matrix: Liquid  
Chemical: PFHXSA  
Qualifier: =  
Value: 6.8  
Reporting Limit: Not reported  
Detection Limit: Not reported  
Lab Notes: Not reported  
Quarterly Running Annual Average: Not reported  
Units: NG/L  
Date: 5/13/2021  
Field Pt Class: PUBW  
Site Use: Drinking Water Wells  
Site Type: DDW Well  
Latitude: 34.191676  
Longitude: -118.348192  
Geo Tracker URL: [http://geotracker.waterboards.ca.gov/profile\\_report.asp?global\\_id=W0601910179](http://geotracker.waterboards.ca.gov/profile_report.asp?global_id=W0601910179)

Name: BURBANK OU WELL VO-7  
Address: Not reported  
City,State,Zip: BURBANK, CA

Map ID  
Direction  
Distance  
Elevation

MAP FINDINGS

Site

Database(s)

EDR ID Number  
EPA ID Number

**BURBANK OU WELL VO-7 (Continued)**

**S127520508**

Envirostor ID: Not reported  
Program Type: Not reported  
Status: Not reported  
Status Date: Not reported  
Enviroscreen Score: Not reported  
Site Code: Not reported  
Global ID: W0601910179  
Facility Region: Not reported  
Lead Agency: Not reported  
Case worker: Not reported  
Local Agency: Not reported  
Location Case Number: Not reported  
File Location: Not reported  
Potential Contaminants of Concern: Not reported  
Potential Media Affected: Not reported  
Site History: Not reported

Begin Date: Not reported  
RB Case Number: Not reported  
source\_type: All PFAS Chemicals  
Location ID: CA1910179\_029\_029  
Matrix: Liquid  
Chemical: ADONA  
Qualifier: <  
Value: 2  
Reporting Limit: Not reported  
Detection Limit: Not reported  
Lab Notes: Not reported  
Quarterly Running Annual Average: Not reported  
Units: NG/L  
Date: 5/13/2021  
Field Pt Class: PUBW  
Site Use: Drinking Water Wells  
Site Type: DDW Well  
Latitude: 34.191676  
Longitude: -118.348192  
Geo Tracker URL: [http://geotracker.waterboards.ca.gov/profile\\_report.asp?global\\_id=W0601910179](http://geotracker.waterboards.ca.gov/profile_report.asp?global_id=W0601910179)

Name: BURBANK OU WELL VO-7  
Address: Not reported  
City,State,Zip: BURBANK, CA  
Envirostor ID: Not reported  
Program Type: Not reported  
Status: Not reported  
Status Date: Not reported  
Enviroscreen Score: Not reported  
Site Code: Not reported  
Global ID: W0601910179  
Facility Region: Not reported  
Lead Agency: Not reported  
Case worker: Not reported  
Local Agency: Not reported  
Location Case Number: Not reported  
File Location: Not reported  
Potential Contaminants of Concern: Not reported  
Potential Media Affected: Not reported  
Site History: Not reported



Map ID  
Direction  
Distance  
Elevation

MAP FINDINGS

Site

Database(s)

EDR ID Number  
EPA ID Number

**BURBANK OU WELL VO-7 (Continued)**

**S127520508**

Begin Date: Not reported  
RB Case Number: Not reported  
source\_type: All PFAS Chemicals  
Location ID: CA1910179\_029\_029  
Matrix: Liquid  
Chemical: 11CIPF3OUDS  
Qualifier: <  
Value: 2  
Reporting Limit: Not reported  
Detection Limit: Not reported  
Lab Notes: Not reported  
Quarterly Running Annual Average: Not reported  
Units: NG/L  
Date: 5/13/2021  
Field Pt Class: PUBW  
Site Use: Drinking Water Wells  
Site Type: DDW Well  
Latitude: 34.191676  
Longitude: -118.348192  
Geo Tracker URL: [http://geotracker.waterboards.ca.gov/profile\\_report.asp?global\\_id=W0601910179](http://geotracker.waterboards.ca.gov/profile_report.asp?global_id=W0601910179)

Name: BURBANK OU WELL VO-7  
Address: Not reported  
City,State,Zip: BURBANK, CA  
Envirostor ID: Not reported  
Program Type: Not reported  
Status: Not reported  
Status Date: Not reported  
Enviroscreen Score: Not reported  
Site Code: Not reported  
Global ID: W0601910179  
Facility Region: Not reported  
Lead Agency: Not reported  
Case worker: Not reported  
Local Agency: Not reported  
Location Case Number: Not reported  
File Location: Not reported  
Potential Contaminants of Concern: Not reported  
Potential Media Affected: Not reported  
Site History: Not reported

Begin Date: Not reported  
RB Case Number: Not reported  
source\_type: All PFAS Chemicals  
Location ID: CA1910179\_029\_029  
Matrix: Liquid  
Chemical: PFNA  
Qualifier: <  
Value: 2  
Reporting Limit: Not reported  
Detection Limit: Not reported  
Lab Notes: Not reported  
Quarterly Running Annual Average: Not reported  
Units: NG/L  
Date: 5/13/2021  
Field Pt Class: PUBW  
Site Use: Drinking Water Wells

Map ID  
Direction  
Distance  
Elevation

MAP FINDINGS

Site

Database(s)

EDR ID Number  
EPA ID Number

**BURBANK OU WELL VO-7 (Continued)**

**S127520508**

Site Type: DDW Well  
Latitude: 34.191676  
Longitude: -118.348192  
Geo Tracker URL: [http://geotracker.waterboards.ca.gov/profile\\_report.asp?global\\_id=W0601910179](http://geotracker.waterboards.ca.gov/profile_report.asp?global_id=W0601910179)

Name: BURBANK OU WELL VO-7  
Address: Not reported  
City,State,Zip: BURBANK, CA  
Envirostor ID: Not reported  
Program Type: Not reported  
Status: Not reported  
Status Date: Not reported  
Enviroscreen Score: Not reported  
Site Code: Not reported  
Global ID: W0601910179  
Facility Region: Not reported  
Lead Agency: Not reported  
Case worker: Not reported  
Local Agency: Not reported  
Location Case Number: Not reported  
File Location: Not reported  
Potential Contaminants of Concern: Not reported  
Potential Media Affected: Not reported  
Site History: Not reported

Begin Date: Not reported  
RB Case Number: Not reported  
source\_type: All PFAS Chemicals  
Location ID: CA1910179\_029\_029  
Matrix: Liquid  
Chemical: PFHA  
Qualifier: =  
Value: 7.7  
Reporting Limit: Not reported  
Detection Limit: Not reported  
Lab Notes: Not reported  
Quarterly Running Annual Average: Not reported  
Units: NG/L  
Date: 5/13/2021  
Field Pt Class: PUBW  
Site Use: Drinking Water Wells  
Site Type: DDW Well  
Latitude: 34.191676  
Longitude: -118.348192  
Geo Tracker URL: [http://geotracker.waterboards.ca.gov/profile\\_report.asp?global\\_id=W0601910179](http://geotracker.waterboards.ca.gov/profile_report.asp?global_id=W0601910179)

Name: BURBANK OU WELL VO-7  
Address: Not reported  
City,State,Zip: BURBANK, CA  
Envirostor ID: Not reported  
Program Type: Not reported  
Status: Not reported  
Status Date: Not reported  
Enviroscreen Score: Not reported  
Site Code: Not reported  
Global ID: W0601910179  
Facility Region: Not reported

Map ID  
Direction  
Distance  
Elevation

MAP FINDINGS

Site

Database(s)

EDR ID Number  
EPA ID Number

**BURBANK OU WELL VO-7 (Continued)**

**S127520508**

Lead Agency: Not reported  
Case worker: Not reported  
Local Agency: Not reported  
Location Case Number: Not reported  
File Location: Not reported  
Potential Contaminants of Concern: Not reported  
Potential Media Affected: Not reported  
Site History: Not reported

Begin Date: Not reported  
RB Case Number: Not reported  
source\_type: All PFAS Chemicals  
Location ID: CA1910179\_029\_029  
Matrix: Liquid  
Chemical: NMEFOSAA  
Qualifier: <  
Value: 2  
Reporting Limit: Not reported  
Detection Limit: Not reported  
Lab Notes: Not reported  
Quarterly Running Annual Average: Not reported  
Units: NG/L  
Date: 5/13/2021  
Field Pt Class: PUBW  
Site Use: Drinking Water Wells  
Site Type: DDW Well  
Latitude: 34.191676  
Longitude: -118.348192  
Geo Tracker URL: [http://geotracker.waterboards.ca.gov/profile\\_report.asp?global\\_id=W0601910179](http://geotracker.waterboards.ca.gov/profile_report.asp?global_id=W0601910179)

Name: BURBANK OU WELL VO-7  
Address: Not reported  
City,State,Zip: BURBANK, CA  
Envirostor ID: Not reported  
Program Type: Not reported  
Status: Not reported  
Status Date: Not reported  
Enviroscreen Score: Not reported  
Site Code: Not reported  
Global ID: W0601910179  
Facility Region: Not reported  
Lead Agency: Not reported  
Case worker: Not reported  
Local Agency: Not reported  
Location Case Number: Not reported  
File Location: Not reported  
Potential Contaminants of Concern: Not reported  
Potential Media Affected: Not reported  
Site History: Not reported

Begin Date: Not reported  
RB Case Number: Not reported  
source\_type: All PFAS Chemicals  
Location ID: CA1910179\_029\_029  
Matrix: Liquid  
Chemical: NETFOSAA  
Qualifier: <

Map ID  
Direction  
Distance  
Elevation

MAP FINDINGS

Site

Database(s)

EDR ID Number  
EPA ID Number

**BURBANK OU WELL VO-7 (Continued)**

**S127520508**

Value: 2  
Reporting Limit: Not reported  
Detection Limit: Not reported  
Lab Notes: Not reported  
Quarterly Running Annual Average: Not reported  
Units: NG/L  
Date: 5/13/2021  
Field Pt Class: PUBW  
Site Use: Drinking Water Wells  
Site Type: DDW Well  
Latitude: 34.191676  
Longitude: -118.348192  
Geo Tracker URL: [http://geotracker.waterboards.ca.gov/profile\\_report.asp?global\\_id=W0601910179](http://geotracker.waterboards.ca.gov/profile_report.asp?global_id=W0601910179)

Name: BURBANK OU WELL VO-7  
Address: Not reported  
City,State,Zip: BURBANK, CA  
Envirostor ID: Not reported  
Program Type: Not reported  
Status: Not reported  
Status Date: Not reported  
Enviroscreen Score: Not reported  
Site Code: Not reported  
Global ID: W0601910179  
Facility Region: Not reported  
Lead Agency: Not reported  
Case worker: Not reported  
Local Agency: Not reported  
Location Case Number: Not reported  
File Location: Not reported  
Potential Contaminants of Concern: Not reported  
Potential Media Affected: Not reported  
Site History: Not reported

Begin Date: Not reported  
RB Case Number: Not reported  
source\_type: All PFAS Chemicals  
Location ID: CA1910179\_029\_029  
Matrix: Liquid  
Chemical: PFTRIDA  
Qualifier: <  
Value: 2  
Reporting Limit: Not reported  
Detection Limit: Not reported  
Lab Notes: Not reported  
Quarterly Running Annual Average: Not reported  
Units: NG/L  
Date: 5/13/2021  
Field Pt Class: PUBW  
Site Use: Drinking Water Wells  
Site Type: DDW Well  
Latitude: 34.191676  
Longitude: -118.348192  
Geo Tracker URL: [http://geotracker.waterboards.ca.gov/profile\\_report.asp?global\\_id=W0601910179](http://geotracker.waterboards.ca.gov/profile_report.asp?global_id=W0601910179)

Name: BURBANK OU WELL VO-7  
Address: Not reported

Map ID  
Direction  
Distance  
Elevation

MAP FINDINGS

Site

Database(s)

EDR ID Number  
EPA ID Number

**BURBANK OU WELL VO-7 (Continued)**

**S127520508**

City,State,Zip: BURBANK, CA  
Envirostor ID: Not reported  
Program Type: Not reported  
Status: Not reported  
Status Date: Not reported  
Enviroscreen Score: Not reported  
Site Code: Not reported  
Global ID: W0601910179  
Facility Region: Not reported  
Lead Agency: Not reported  
Case worker: Not reported  
Local Agency: Not reported  
Location Case Number: Not reported  
File Location: Not reported  
Potential Contaminants of Concern: Not reported  
Potential Media Affected: Not reported  
Site History: Not reported

Begin Date: Not reported  
RB Case Number: Not reported  
source\_type: All PFAS Chemicals  
Location ID: CA1910179\_029\_029  
Matrix: Liquid  
Chemical: PFHPA  
Qualifier: =  
Value: 2.2  
Reporting Limit: Not reported  
Detection Limit: Not reported  
Lab Notes: Not reported  
Quarterly Running Annual Average: Not reported  
Units: NG/L  
Date: 5/13/2021  
Field Pt Class: PUBW  
Site Use: Drinking Water Wells  
Site Type: DDW Well  
Latitude: 34.191676  
Longitude: -118.348192  
Geo Tracker URL: [http://geotracker.waterboards.ca.gov/profile\\_report.asp?global\\_id=W0601910179](http://geotracker.waterboards.ca.gov/profile_report.asp?global_id=W0601910179)

Name: BURBANK OU WELL VO-7  
Address: Not reported  
City,State,Zip: BURBANK, CA  
Envirostor ID: Not reported  
Program Type: Not reported  
Status: Not reported  
Status Date: Not reported  
Enviroscreen Score: Not reported  
Site Code: Not reported  
Global ID: W0601910179  
Facility Region: Not reported  
Lead Agency: Not reported  
Case worker: Not reported  
Local Agency: Not reported  
Location Case Number: Not reported  
File Location: Not reported  
Potential Contaminants of Concern: Not reported  
Potential Media Affected: Not reported

Map ID  
Direction  
Distance  
Elevation

MAP FINDINGS

Site

Database(s)

EDR ID Number  
EPA ID Number

**BURBANK OU WELL VO-7 (Continued)**

**S127520508**

Site History: Not reported  
Begin Date: Not reported  
RB Case Number: Not reported  
source\_type: All PFAS Chemicals  
Location ID: CA1910179\_029\_029  
Matrix: Liquid  
Chemical: PFBSA  
Qualifier: =  
Value: 2.8  
Reporting Limit: Not reported  
Detection Limit: Not reported  
Lab Notes: Not reported  
Quarterly Running Annual Average: 2.8  
Units: NG/L  
Date: 5/13/2021  
Field Pt Class: PUBW  
Site Use: Drinking Water Wells  
Site Type: DDW Well  
Latitude: 34.191676  
Longitude: -118.348192  
Geo Tracker URL: [http://geotracker.waterboards.ca.gov/profile\\_report.asp?global\\_id=W0601910179](http://geotracker.waterboards.ca.gov/profile_report.asp?global_id=W0601910179)

[Click this hyperlink](#) while viewing on your computer to access 172 additional CA PFAS: record(s) in the EDR Site Report.

**K90**  
**East**  
**1/8-1/4**  
**0.221 mi.**  
**1168 ft.**

**KONOGRAPHICS**  
**2521 EMPIRE AVE**  
**BURBANK, CA 91504**

**CPS-SLIC** **S123759336**  
**HAZNET** **N/A**  
**HWTS**

**Site 6 of 8 in cluster K**

**Relative:**  
**Lower**  
**Actual:**  
**647 ft.**

CPS-SLIC:  
Name: KONOGRAPHICS, INC.  
Address: 2521 EMPIRE AVE.  
City,State,Zip: BURBANK, CA 91504  
Region: STATE  
**Facility Status: Completed - Case Closed**  
Status Date: 04/19/1988  
Global Id: T10000015261  
Lead Agency: LOS ANGELES RWQCB (REGION 4)  
Lead Agency Case Number: Not reported  
Latitude: 34.19216  
Longitude: -118.33882  
Case Type: Cleanup Program Site  
Case Worker: WIP  
Local Agency: Not reported  
RB Case Number: 104.1208  
File Location: Not reported  
Potential Media Affected: Not reported  
Potential Contaminants of Concern: Not reported  
Site History: Not reported

Click here to access the California GeoTracker records for this facility:

HAZNET:  
Name: KONOGRAPHICS

Map ID  
Direction  
Distance  
Elevation

MAP FINDINGS

Site

Database(s)

EDR ID Number  
EPA ID Number

**KONOGRAPHICS (Continued)**

**S123759336**

Address: 2521 EMPIRE AVE  
Address 2: Not reported  
City,State,Zip: BURBANK, CA 915040000  
Contact: INACTIVE UNDELIVER. SURVEY  
Telephone: --  
Mailing Name: Not reported  
Mailing Address: 2521 EMPIRE AVE  
  
Year: 1988  
Gepaid: CAD981992332  
TSD EPA ID: CAD108040858  
CA Waste Code: 541 - Photochemicals/photoprocessing waste  
Disposal Method: R01 - Recycler  
Tons: 0.1668

**HWTS:**

Name: KONOGRAPHICS  
Address: 2521 EMPIRE AVE  
Address 2: Not reported  
City,State,Zip: BURBANK, CA 91504  
EPA ID: CAD981992332  
Inactive Date: 01/01/1995  
Create Date: 07/03/1987  
Last Act Date: Not reported  
Mailing Name: Not reported  
Mailing Address: 2521 EMPIRE AVE  
Mailing Address 2: Not reported  
Mailing City,State,Zip: BURBANK, CA 915040000  
Owner Name: Not reported  
Owner Address: Not reported  
Owner Address 2: Not reported  
Owner City,State,Zip: Not reported  
Contact Name: INACTIVE UNDELIVER. SURVEY  
Contact Address: 11/21/1994  
Contact Address 2: Not reported  
City,State,Zip: Not reported  
Facility Status: Inactive  
Facility Type: PERMANENT  
Category: FEDERAL  
Latitude: 34.191771  
Longitude: -118.338352

Name: KONOGRAPHICS  
Address: 2521 EMPIRE AVE  
Address 2: Not reported  
City,State,Zip: BURBANK, CA 91504  
EPA ID: CAL000009733  
Inactive Date: 01/01/1995  
Create Date: 11/14/1989  
Last Act Date: Not reported  
Mailing Name: Not reported  
Mailing Address: 2521 EMPIRE AVE  
Mailing Address 2: Not reported  
Mailing City,State,Zip: BURBANK, CA 915040000  
Owner Name: KONOW DAVE  
Owner Address: Not reported

Map ID  
 Direction  
 Distance  
 Elevation

MAP FINDINGS

Site

Database(s)

EDR ID Number  
 EPA ID Number

**KONOGRAPHICS (Continued)**

**S123759336**

Owner Address 2: Not reported  
 Owner City,State,Zip: Not reported  
 Contact Name: INACTIVE UNDELIVER. SURVEY  
 Contact Address: 11/21/1994  
 Contact Address 2: Not reported  
 City,State,Zip: Not reported  
 Facility Status: Inactive  
 Facility Type: PERMANENT  
 Category: STATE  
 Latitude: 34.191877  
 Longitude: -118.338263

**K91  
 East  
 1/8-1/4  
 0.221 mi.  
 1168 ft.**

**KONOGRAPHICS  
 2521 EMPIRE AVE  
 BURBANK, CA 91504**

**RCRA NonGen / NLR  
 FINDS  
 ECHO**

**1000332536  
 CAD981992332**

**Site 7 of 8 in cluster K**

**Relative:  
 Lower**

**RCRA Listings:**

**Actual:  
 647 ft.**

Date Form Received by Agency: 19870224  
 Handler Name: KONOGRAPHICS  
 Handler Address: 2521 EMPIRE AVE  
 Handler City,State,Zip: BURBANK, CA 91504  
 EPA ID: CAD981992332  
 Contact Name: ENVIRONMENTAL MANAGER  
 Contact Address: 2521 EMPIRE AVE  
 Contact City,State,Zip: BURBANK, CA 91504  
 Contact Telephone: 818-843-3313  
 Contact Fax: Not reported  
 Contact Email: Not reported  
 Contact Title: Not reported  
 EPA Region: 09  
 Land Type: Not reported  
 Federal Waste Generator Description: Not a generator, verified  
 Non-Notifier: Not reported  
 Biennial Report Cycle: Not reported  
 Accessibility: Not reported  
 Active Site Indicator: Not reported  
 State District Owner: CA  
 State District: 3  
 Mailing Address: EMPIRE AVE  
 Mailing City,State,Zip: BURBANK, CA 91504  
 Owner Name: KONOW DAVE  
 Owner Type: Private  
 Operator Name: NOT REQUIRED  
 Operator Type: Private  
 Short-Term Generator Activity: No  
 Importer Activity: No  
 Mixed Waste Generator: No  
 Transporter Activity: No  
 Transfer Facility Activity: No  
 Recycler Activity with Storage: No  
 Small Quantity On-Site Burner Exemption: No  
 Smelting Melting and Refining Furnace Exemption: No  
 Underground Injection Control: No  
 Off-Site Waste Receipt: No  
 Universal Waste Indicator: No  
 Universal Waste Destination Facility: No



Map ID  
 Direction  
 Distance  
 Elevation

MAP FINDINGS

Site

Database(s)

EDR ID Number  
 EPA ID Number

**KONOGRAPHICS (Continued)**

**1000332536**

Federal Universal Waste:	No
Active Site Fed-Reg Treatment Storage and Disposal Facility:	Not reported
Active Site Converter Treatment storage and Disposal Facility:	Not reported
Active Site State-Reg Treatment Storage and Disposal Facility:	Not reported
Active Site State-Reg Handler:	---
Federal Facility Indicator:	Not reported
Hazardous Secondary Material Indicator:	NN
Sub-Part K Indicator:	Not reported
Commercial TSD Indicator:	No
Treatment Storage and Disposal Type:	Not reported
2018 GPRA Permit Baseline:	Not on the Baseline
2018 GPRA Renewals Baseline:	Not on the Baseline
Permit Renewals Workload Universe:	Not reported
Permit Workload Universe:	Not reported
Permit Progress Universe:	Not reported
Post-Closure Workload Universe:	Not reported
Closure Workload Universe:	Not reported
202 GPRA Corrective Action Baseline:	No
Corrective Action Workload Universe:	No
Subject to Corrective Action Universe:	No
Non-TSDFs Where RCRA CA has Been Imposed Universe:	No
TSDFs Potentially Subject to CA Under 3004 (u)/(v) Universe:	No
TSDFs Only Subject to CA under Discretionary Auth Universe:	No
Corrective Action Priority Ranking:	No NCAPS ranking
Environmental Control Indicator:	No
Institutional Control Indicator:	No
Human Exposure Controls Indicator:	N/A
Groundwater Controls Indicator:	N/A
Operating TSDF Universe:	Not reported
Full Enforcement Universe:	Not reported
Significant Non-Complier Universe:	No
Unaddressed Significant Non-Complier Universe:	No
Addressed Significant Non-Complier Universe:	No
Significant Non-Complier With a Compliance Schedule Universe:	No
Financial Assurance Required:	Not reported
Handler Date of Last Change:	20000915
Recognized Trader-Importer:	No
Recognized Trader-Exporter:	No
Importer of Spent Lead Acid Batteries:	No
Exporter of Spent Lead Acid Batteries:	No
Recycler Activity Without Storage:	Not reported
Manifest Broker:	Not reported
Sub-Part P Indicator:	No

Handler - Owner Operator:

Owner/Operator Indicator:	Operator
Owner/Operator Name: NOT REQUIRED	
Legal Status:	Private
Date Became Current:	Not reported
Date Ended Current:	Not reported
Owner/Operator Address:	NOT REQUIRED
Owner/Operator City,State,Zip:	NOT REQUIRED, ME 99999
Owner/Operator Telephone:	415-555-1212
Owner/Operator Telephone Ext:	Not reported
Owner/Operator Fax:	Not reported
Owner/Operator Email:	Not reported

Map ID  
Direction  
Distance  
Elevation

MAP FINDINGS

Site

Database(s)

EDR ID Number  
EPA ID Number

**KONOGRAPHICS (Continued)**

**1000332536**

Owner/Operator Indicator: Owner  
Owner/Operator Name: KONOW DAVE  
Legal Status: Private  
Date Became Current: Not reported  
Date Ended Current: Not reported  
Owner/Operator Address: NOT REQUIRED  
Owner/Operator City,State,Zip: NOT REQUIRED, ME 99999  
Owner/Operator Telephone: 415-555-1212  
Owner/Operator Telephone Ext: Not reported  
Owner/Operator Fax: Not reported  
Owner/Operator Email: Not reported

Historic Generators:

Receive Date: 19870224  
Handler Name: KONOGRAPHICS  
Federal Waste Generator Description: Not a generator, verified  
State District Owner: CA  
Large Quantity Handler of Universal Waste: No  
Recognized Trader Importer: No  
Recognized Trader Exporter: No  
Spent Lead Acid Battery Importer: No  
Spent Lead Acid Battery Exporter: No  
Current Record: Yes  
Non Storage Recycler Activity: Not reported  
Electronic Manifest Broker: Not reported

List of NAICS Codes and Descriptions:

NAICS Codes: No NAICS Codes Found

Facility Has Received Notices of Violations:

Violations: No Violations Found

Evaluation Action Summary:

Evaluations: No Evaluations Found

FINDS:

Registry ID: 110002769380

[Click Here for FRS Facility Detail Report:](#)

Environmental Interest/Information System:

RCRAInfo is a national information system that supports the Resource Conservation and Recovery Act (RCRA) program through the tracking of events and activities related to facilities that generate, transport, and treat, store, or dispose of hazardous waste. RCRAInfo allows RCRA program staff to track the notification, permit, compliance, and corrective action activities required under RCRA.

[Click this hyperlink](#) while viewing on your computer to access additional FINDS: detail in the EDR Site Report.

ECHO:

Envid: 1000332536  
Registry ID: 110002769380  
DFR URL: <http://echo.epa.gov/detailed-facility-report?fid=110002769380>

Map ID  
 Direction  
 Distance  
 Elevation

MAP FINDINGS

Site

Database(s)

EDR ID Number  
 EPA ID Number

**KONOGRAPHICS (Continued)**

**1000332536**

Name: KONOGRAPHICS  
 Address: 2521 EMPIRE AVE  
 City,State,Zip: BURBANK, CA 91504

**K92**  
**East**  
**1/8-1/4**  
**0.221 mi.**  
**1168 ft.**

**KONOGRAPHICS,INC.**  
**2521 EMPIRE AVE**  
**BURBANK, CA 91504**  
**Site 8 of 8 in cluster K**

**WIP S106764599**  
**N/A**

**Relative:**  
**Lower**  
**Actual:**  
**647 ft.**

WIP:  
 Name: KONOGRAPHICS,INC.  
 Address: 2521 Empire Ave  
 City,State,Zip: BURBANK, CA 91504  
 Region: 4  
 File Number: 104.1208  
**File Status: Historical**  
 Staff: DBACHARO  
 Facility Suite: Not reported

**N93**  
**West**  
**1/8-1/4**  
**0.223 mi.**  
**1175 ft.**

**MEDIA STUDIOS PHASE VII AND VIII OWNER, LLC**  
**3401 WEST EMPIRE AVE.**  
**BURBANK, CA 91504**  
**Site 1 of 3 in cluster N**

**RCRA NonGen / NLR 1026816469**  
**CAC003129190**

**Relative:**  
**Higher**  
**Actual:**  
**671 ft.**

RCRA Listings:  
 Date Form Received by Agency: 20210713  
 Handler Name: MEDIA STUDIOS PHASE VII AND VIII OWNER, LLC  
 Handler Address: 3401 WEST EMPIRE AVE.  
 Handler City,State,Zip: BURBANK, CA 91504  
 EPA ID: CAC003129190  
 Contact Name: ED DE SOUZA  
 Contact Address: 3401 WEST EMPIRE AVE.  
 Contact City,State,Zip: BURBANK, CA 91504  
 Contact Telephone: 562-852-6004  
 Contact Fax: Not reported  
 Contact Email: MDURAN@AMERICANINTEGRATED.COM  
 Contact Title: Not reported  
 EPA Region: 09  
 Land Type: Not reported  
 Federal Waste Generator Description: Not a generator, verified  
 Non-Notifier: Not reported  
 Biennial Report Cycle: Not reported  
 Accessibility: Not reported  
 Active Site Indicator: Not reported  
 State District Owner: Not reported  
 State District: Not reported  
 Mailing Address: 100 WILSHIRE BLVD., SUITE 1600  
 Mailing City,State,Zip: SANTA MONICA, CA 90401  
 Owner Name: JADEN ROBBINS  
 Owner Type: Other  
 Operator Name: ED DE SOUZA  
 Operator Type: Other  
 Short-Term Generator Activity: No  
 Importer Activity: No

Map ID  
 Direction  
 Distance  
 Elevation

MAP FINDINGS

Site

Database(s)

EDR ID Number  
 EPA ID Number

**MEDIA STUDIOS PHASE VII AND VIII OWNER, LLC (Continued)**

**1026816469**

Mixed Waste Generator:	No
Transporter Activity:	No
Transfer Facility Activity:	No
Recycler Activity with Storage:	No
Small Quantity On-Site Burner Exemption:	No
Smelting Melting and Refining Furnace Exemption:	No
Underground Injection Control:	No
Off-Site Waste Receipt:	No
Universal Waste Indicator:	No
Universal Waste Destination Facility:	No
Federal Universal Waste:	No
Active Site Fed-Reg Treatment Storage and Disposal Facility:	Not reported
Active Site Converter Treatment storage and Disposal Facility:	Not reported
Active Site State-Reg Treatment Storage and Disposal Facility:	Not reported
Active Site State-Reg Handler:	---
Federal Facility Indicator:	Not reported
Hazardous Secondary Material Indicator:	N
Sub-Part K Indicator:	Not reported
Commercial TSD Indicator:	No
Treatment Storage and Disposal Type:	Not reported
2018 GPRA Permit Baseline:	Not on the Baseline
2018 GPRA Renewals Baseline:	Not on the Baseline
Permit Renewals Workload Universe:	Not reported
Permit Workload Universe:	Not reported
Permit Progress Universe:	Not reported
Post-Closure Workload Universe:	Not reported
Closure Workload Universe:	Not reported
202 GPRA Corrective Action Baseline:	No
Corrective Action Workload Universe:	No
Subject to Corrective Action Universe:	No
Non-TSDFs Where RCRA CA has Been Imposed Universe:	No
TSDFs Potentially Subject to CA Under 3004 (u)/(v) Universe:	No
TSDFs Only Subject to CA under Discretionary Auth Universe:	No
Corrective Action Priority Ranking:	No NCAPS ranking
Environmental Control Indicator:	No
Institutional Control Indicator:	No
Human Exposure Controls Indicator:	N/A
Groundwater Controls Indicator:	N/A
Operating TSDF Universe:	Not reported
Full Enforcement Universe:	Not reported
Significant Non-Complier Universe:	No
Unaddressed Significant Non-Complier Universe:	No
Addressed Significant Non-Complier Universe:	No
Significant Non-Complier With a Compliance Schedule Universe:	No
Financial Assurance Required:	Not reported
Handler Date of Last Change:	20210714
Recognized Trader-Importer:	No
Recognized Trader-Exporter:	No
Importer of Spent Lead Acid Batteries:	No
Exporter of Spent Lead Acid Batteries:	No
Recycler Activity Without Storage:	No
Manifest Broker:	No
Sub-Part P Indicator:	No

Handler - Owner Operator:

Owner/Operator Indicator: Owner

Map ID  
Direction  
Distance  
Elevation

MAP FINDINGS

Site

Database(s)

EDR ID Number  
EPA ID Number

**MEDIA STUDIOS PHASE VII AND VIII OWNER, LLC (Continued)**

**1026816469**

Owner/Operator Name: JADEN ROBBINS  
Legal Status: Other  
Date Became Current: Not reported  
Date Ended Current: Not reported  
Owner/Operator Address: 100 WILSHIRE BLVD., SUITE 1600  
Owner/Operator City,State,Zip: SANTA MONICA, CA 90401  
Owner/Operator Telephone: 310-393-9653  
Owner/Operator Telephone Ext: Not reported  
Owner/Operator Fax: Not reported  
Owner/Operator Email: Not reported

Owner/Operator Indicator: Operator  
Owner/Operator Name: ED DE SOUZA  
Legal Status: Other  
Date Became Current: Not reported  
Date Ended Current: Not reported  
Owner/Operator Address: 3401 WEST EMPIRE AVE.  
Owner/Operator City,State,Zip: BURBANK, CA 91504  
Owner/Operator Telephone: 562-852-6004  
Owner/Operator Telephone Ext: Not reported  
Owner/Operator Fax: Not reported  
Owner/Operator Email: Not reported

Historic Generators:

Receive Date: 20210713  
Handler Name: MEDIA STUDIOS PHASE VII AND VIII OWNER, LLC  
Federal Waste Generator Description: Not a generator, verified  
State District Owner: Not reported  
Large Quantity Handler of Universal Waste: No  
Recognized Trader Importer: No  
Recognized Trader Exporter: No  
Spent Lead Acid Battery Importer: No  
Spent Lead Acid Battery Exporter: No  
Current Record: Yes  
Non Storage Recycler Activity: No  
Electronic Manifest Broker: No

List of NAICS Codes and Descriptions:

NAICS Code: 56299  
NAICS Description: ALL OTHER WASTE MANAGEMENT SERVICES

Facility Has Received Notices of Violations:

Violations: No Violations Found

Evaluation Action Summary:

Evaluations: No Evaluations Found

Map ID  
 Direction  
 Distance  
 Elevation

MAP FINDINGS

Site

Database(s)

EDR ID Number  
 EPA ID Number

**N94**  
**West**  
**1/8-1/4**  
**0.223 mi.**  
**1175 ft.**

**LOCKHEED MARTIN CORP**  
**3401 W EMPIRE AVE**  
**BURBANK, CA 91504**

**Site 2 of 3 in cluster N**

**RCRA-SQG 1000993842**  
**FINDS CAD982503757**  
**ECHO**

**Relative:**  
**Higher**  
**Actual:**  
**671 ft.**

RCRA Listings: 19960901  
 Date Form Received by Agency: 19960901  
 Handler Name: LOCKHEED MARTIN CORP  
 Handler Address: 3401 W EMPIRE AVE  
 Handler City,State,Zip: BURBANK, CA 91504  
 EPA ID: CAD982503757  
 Contact Name: Not reported  
 Contact Address: Not reported  
 Contact City,State,Zip: Not reported  
 Contact Telephone: Not reported  
 Contact Fax: Not reported  
 Contact Email: Not reported  
 Contact Title: Not reported  
 EPA Region: 09  
 Land Type: Private  
 Federal Waste Generator Description: Small Quantity Generator  
 Non-Notifier: Not reported  
 Biennial Report Cycle: Not reported  
 Accessibility: Not reported  
 Active Site Indicator: Handler Activities  
 State District Owner: CA  
 State District: 3  
 Mailing Address: 3401 W EMPIRE AVE  
 Mailing City,State,Zip: BURBANK, CA 91504  
 Owner Name: Not reported  
 Owner Type: Not reported  
 Operator Name: NOT REQUIRED  
 Operator Type: Private  
 Short-Term Generator Activity: No  
 Importer Activity: No  
 Mixed Waste Generator: No  
 Transporter Activity: No  
 Transfer Facility Activity: No  
 Recycler Activity with Storage: No  
 Small Quantity On-Site Burner Exemption: No  
 Smelting Melting and Refining Furnace Exemption: No  
 Underground Injection Control: No  
 Off-Site Waste Receipt: No  
 Universal Waste Indicator: No  
 Universal Waste Destination Facility: No  
 Federal Universal Waste: No  
 Active Site Fed-Reg Treatment Storage and Disposal Facility: Not reported  
 Active Site Converter Treatment storage and Disposal Facility: Not reported  
 Active Site State-Reg Treatment Storage and Disposal Facility: Not reported  
 Active Site State-Reg Handler: ---  
 Federal Facility Indicator: Not reported  
 Hazardous Secondary Material Indicator: NN  
 Sub-Part K Indicator: Not reported  
 Commercial TSD Indicator: No  
 Treatment Storage and Disposal Type: Not reported  
 2018 GPRA Permit Baseline: Not on the Baseline  
 2018 GPRA Renewals Baseline: Not on the Baseline  
 Permit Renewals Workload Universe: Not reported

Map ID  
 Direction  
 Distance  
 Elevation

MAP FINDINGS

Site

Database(s)

EDR ID Number  
 EPA ID Number

**LOCKHEED MARTIN CORP (Continued)**

**1000993842**

Permit Workload Universe:	Not reported
Permit Progress Universe:	Not reported
Post-Closure Workload Universe:	Not reported
Closure Workload Universe:	Not reported
202 GPRA Corrective Action Baseline:	No
Corrective Action Workload Universe:	No
Subject to Corrective Action Universe:	No
Non-TSDFs Where RCRA CA has Been Imposed Universe:	No
TSDFs Potentially Subject to CA Under 3004 (u)/(v) Universe:	No
TSDFs Only Subject to CA under Discretionary Auth Universe:	No
Corrective Action Priority Ranking:	No NCAPS ranking
Environmental Control Indicator:	No
Institutional Control Indicator:	No
Human Exposure Controls Indicator:	N/A
Groundwater Controls Indicator:	N/A
Operating TSDF Universe:	Not reported
Full Enforcement Universe:	Not reported
Significant Non-Complier Universe:	No
Unaddressed Significant Non-Complier Universe:	No
Addressed Significant Non-Complier Universe:	No
Significant Non-Complier With a Compliance Schedule Universe:	No
Financial Assurance Required:	Not reported
Handler Date of Last Change:	20060905
Recognized Trader-Importer:	No
Recognized Trader-Exporter:	No
Importer of Spent Lead Acid Batteries:	No
Exporter of Spent Lead Acid Batteries:	No
Recycler Activity Without Storage:	Not reported
Manifest Broker:	Not reported
Sub-Part P Indicator:	No

Handler - Owner Operator:

Owner/Operator Indicator:	Operator
Owner/Operator Name: NOT REQUIRED	
Legal Status:	Private
Date Became Current:	Not reported
Date Ended Current:	Not reported
Owner/Operator Address:	NOT REQUIRED
Owner/Operator City,State,Zip:	NOT REQUIRED, ME 99999
Owner/Operator Telephone:	415-555-1212
Owner/Operator Telephone Ext:	Not reported
Owner/Operator Fax:	Not reported
Owner/Operator Email:	Not reported

Owner/Operator Indicator:	Operator
Owner/Operator Name: NOT REQUIRED	
Legal Status:	Private
Date Became Current:	Not reported
Date Ended Current:	Not reported
Owner/Operator Address:	NOT REQUIRED
Owner/Operator City,State,Zip:	NOT REQUIRED, ME 99999
Owner/Operator Telephone:	415-555-1212
Owner/Operator Telephone Ext:	Not reported
Owner/Operator Fax:	Not reported
Owner/Operator Email:	Not reported

Map ID  
Direction  
Distance  
Elevation

MAP FINDINGS

Site

Database(s)

EDR ID Number  
EPA ID Number

**LOCKHEED MARTIN CORP (Continued)**

**1000993842**

Owner/Operator Indicator: Owner  
Owner/Operator Name: LOCKHEED CORPORATION  
Legal Status: Private  
Date Became Current: Not reported  
Date Ended Current: Not reported  
Owner/Operator Address: 2550 N HOLLYWOOD WY STE 506  
Owner/Operator City,State,Zip: BURBANK, CA 91505  
Owner/Operator Telephone: 818-847-6927  
Owner/Operator Telephone Ext: Not reported  
Owner/Operator Fax: Not reported  
Owner/Operator Email: Not reported

Historic Generators:

Receive Date: 19960901  
Handler Name: LOCKHEED MARTIN CORP  
Federal Waste Generator Description: Large Quantity Generator  
State District Owner: CA  
Large Quantity Handler of Universal Waste: No  
Recognized Trader Importer: No  
Recognized Trader Exporter: No  
Spent Lead Acid Battery Importer: No  
Spent Lead Acid Battery Exporter: No  
Current Record: No  
Non Storage Recycler Activity: Not reported  
Electronic Manifest Broker: Not reported

Receive Date: 19960901  
Handler Name: LOCKHEED MARTIN CORP  
Federal Waste Generator Description: Small Quantity Generator  
State District Owner: CA  
Large Quantity Handler of Universal Waste: No  
Recognized Trader Importer: No  
Recognized Trader Exporter: No  
Spent Lead Acid Battery Importer: No  
Spent Lead Acid Battery Exporter: No  
Current Record: Yes  
Non Storage Recycler Activity: Not reported  
Electronic Manifest Broker: Not reported

Receive Date: 19950425  
Handler Name: LOCKHEED MARTIN CORP  
Federal Waste Generator Description: Large Quantity Generator  
State District Owner: CA  
Large Quantity Handler of Universal Waste: No  
Recognized Trader Importer: No  
Recognized Trader Exporter: No  
Spent Lead Acid Battery Importer: No  
Spent Lead Acid Battery Exporter: No  
Current Record: No  
Non Storage Recycler Activity: Not reported  
Electronic Manifest Broker: Not reported

Receive Date: 19920331  
Handler Name: LOCKHEED ADVANCED DEVELOPMENT COMPANY  
Federal Waste Generator Description: Large Quantity Generator  
State District Owner: Not reported  
Large Quantity Handler of Universal Waste: No



Map ID  
Direction  
Distance  
Elevation

MAP FINDINGS

Site

Database(s)

EDR ID Number  
EPA ID Number

**LOCKHEED MARTIN CORP (Continued)**

**1000993842**

Recognized Trader Importer: No  
Recognized Trader Exporter: No  
Spent Lead Acid Battery Importer: No  
Spent Lead Acid Battery Exporter: No  
Current Record: No  
Non Storage Recycler Activity: Not reported  
Electronic Manifest Broker: Not reported

Receive Date: 19940329  
Handler Name: LOCKHEED ADVANCED DEVELOPMENT  
Federal Waste Generator Description: Large Quantity Generator  
State District Owner: Not reported  
Large Quantity Handler of Universal Waste: No  
Recognized Trader Importer: No  
Recognized Trader Exporter: No  
Spent Lead Acid Battery Importer: No  
Spent Lead Acid Battery Exporter: No  
Current Record: No  
Non Storage Recycler Activity: Not reported  
Electronic Manifest Broker: Not reported

List of NAICS Codes and Descriptions:

NAICS Code: 336411  
NAICS Description: AIRCRAFT MANUFACTURING

Facility Has Received Notices of Violations:

Violations: No Violations Found

Evaluation Action Summary:

Evaluations: No Evaluations Found

FINDS:

Registry ID: 110008280001

[Click Here for FRS Facility Detail Report:](#)

Environmental Interest/Information System:

RCRAInfo is a national information system that supports the Resource Conservation and Recovery Act (RCRA) program through the tracking of events and activities related to facilities that generate, transport, and treat, store, or dispose of hazardous waste. RCRAInfo allows RCRA program staff to track the notification, permit, compliance, and corrective action activities required under RCRA.

[Click this hyperlink](#) while viewing on your computer to access additional FINDS: detail in the EDR Site Report.

ECHO:

Envid: 1000993842  
Registry ID: 110008280001  
DFR URL: <http://echo.epa.gov/detailed-facility-report?fid=110008280001>  
Name: LOCKHEED MARTIN CORP  
Address: 3401 W EMPIRE AVE  
City,State,Zip: BURBANK, CA 91504

Map ID  
Direction  
Distance  
Elevation

MAP FINDINGS

Site

Database(s)

EDR ID Number  
EPA ID Number

**N95**  
**West**  
**1/8-1/4**  
**0.223 mi.**  
**1175 ft.**

**LOCKHEED A-1 EAST**  
**3401 W EMPIRE AVE**  
**BURBANK, CA 91505**  
**Site 3 of 3 in cluster N**

**CPS-SLIC**  
**WIP**  
**CERS**

**S106484476**  
**N/A**

**Relative:**  
**Higher**  
**Actual:**  
**671 ft.**

**CPS-SLIC:**  
Name: LOCKHEED A-1 EAST  
Address: 3401 W. EMPIRE AVE.  
City,State,Zip: BURBANK, CA 91505  
Region: STATE  
**Facility Status: Open - Site Assessment**  
Status Date: 07/17/1996  
Global Id: SL603798651  
Lead Agency: LOS ANGELES RWQCB (REGION 4)  
Lead Agency Case Number: Not reported  
Latitude: 34.1927420742228  
Longitude: -118.348338748688  
Case Type: Cleanup Program Site  
Case Worker: JVS  
Local Agency: Not reported  
RB Case Number: 104.5154  
File Location: Regional Board  
Potential Media Affected: Aquifer used for drinking water supply  
Potential Contaminants of Concern: Total Petroleum Hydrocarbons (TPH)  
Site History: Excavation between 1989 -1996 removed TPH and VOC-impacted soil. SVE operation across the A-1 area in 1997, and between 1999-2009 removed approximately 32,000 lbs of VOCs.

[Click here to access the California GeoTracker records for this facility:](#)

**WIP:**  
Name: LOCKHEED A-1 EAST  
Address: 3401 W Empire Ave  
City,State,Zip: BURBANK, CA 91505  
Region: 4  
File Number: 104.5154  
**File Status: Historical**  
Staff: ACARLOS  
Facility Suite: Not reported

**CERS:**  
Name: LOCKHEED A-1 EAST  
Address: 3401 W. EMPIRE AVE.  
City,State,Zip: BURBANK, CA 91505  
Site ID: 252757  
CERS ID: SL603798651  
CERS Description: Cleanup Program Site

**Affiliation:**  
Affiliation Type Desc: Regional Board Caseworker  
Entity Name: JONATAN VELASQUEZ SANCHEZ - LOS ANGELES RWQCB (REGION 4)  
Entity Title: Not reported  
Affiliation Address: 320 W 4th St STE 200  
Affiliation City: LOS ANGELES  
Affiliation State: CA  
Affiliation Country: Not reported  
Affiliation Zip: Not reported  
Affiliation Phone: 2135766633,

Map ID  
Direction  
Distance  
Elevation

MAP FINDINGS

Site

Database(s) EDR ID Number  
EPA ID Number

**O96** LOGIX FEDERAL CREDIT UNION  
**WSW** 2340 N HOLLYWOOD WAY  
**1/8-1/4** BURBANK, CA 91505  
**0.223 mi.**  
**1177 ft.** Site 1 of 5 in cluster O

**UST** U004343080  
N/A

**Relative:**  
**Higher**  
**Actual:**  
**667 ft.**

UST:  
Name: LOGIX FEDERAL CREDIT UNION  
Address: 2340 N HOLLYWOOD WAY  
City,State,Zip: BURBANK, CA 91505  
Facility ID: LACoFA0013819  
Permitting Agency: Los Angeles County Fire Department  
CERSID: 10229449  
Latitude: 34.1908100  
Longitude: -118.3480600  
Owner type: Non-Government  
Facility type: Other  
Num of inuse ust: 1  
Num of closed ust: 0  
Num of oos ust: 0  
Epa region: 9  
Tribal lands: No  
Tank owner name: Jody Evans  
Tank owner mailing address: PO Box 6759  
Tank owner mailing city: Burbank  
Tank owner mailing zip: 91510  
Tank owner mailing state: CA  
Tank operator name: Mark Antony  
Tank operator mailing address: 27301 Cedar Court  
Tank operator mailing city: Moreno Valley  
Tank operator mailing zip: 92555  
Tank operator mailing state: CA  
Tankidnumber: 000001  
Tank status: Confirmed/Updated Information  
Tank configuration: Stand Alone Tank  
Tank closure date: Not reported  
Tank installation date: 1/31/1999 12:00:00 AM  
Tank num of compartments: 1  
Tank contents: Diesel  
Tank capacity gallons: 500  
Tank type: Double Wall  
Tank pc construction: Fiberglass  
Tank pwpiping construction: Fiberglass  
Tank piping type: Gravity  
Tank piping construction: Double Walled  
Tank sacrificial anode: Yes  
Tank cp impressed current: No  
Tank cp shutoff: Yes  
Tank alarms: Yes  
Tank ball float: No  
Tank spill bucket: Yes

Map ID  
Direction  
Distance  
Elevation

MAP FINDINGS

Site

Database(s)

EDR ID Number  
EPA ID Number

**O97**  
**WSW**  
**1/8-1/4**  
**0.223 mi.**  
**1177 ft.**

**2340 NORTH HOLLYWOOD WAY LLC**  
**2340 N HOLLYWOOD WAY**  
**BURBANK, CA 91505**

**CERS TANKS** **S129012182**  
**CERS** **N/A**

**Site 2 of 5 in cluster O**

**Relative:**  
**Higher**

CERS TANKS:

**Actual:**  
**667 ft.**

Name: 2340 NORTH HOLLYWOOD WAY LLC  
Address: 2340 N HOLLYWOOD WAY  
City,State,Zip: BURBANK, CA 91505  
Site ID: 44858  
CERS ID: 10229449  
CERS Description: Underground Storage Tank

CERS:

Name: 2340 NORTH HOLLYWOOD WAY LLC  
Address: 2340 N HOLLYWOOD WAY  
City,State,Zip: BURBANK, CA 91505  
Site ID: 44858  
CERS ID: 10229449  
CERS Description: Chemical Storage Facilities

Violations:

Site ID: 44858  
Site Name: 2340 North Hollywood Way LLC  
Violation Date: 02-01-2017  
Citation: 23 CCR 6.7 25284, 25286 - California Code of Regulations, Title 23, Chapter 6.7, Section(s) 25284, 25286  
Violation Description: Failure to submit a complete and accurate application for a permit to operate a UST, or for renewal of the permit.  
Violation Notes: Returned to compliance on 02/13/2017. Underground Storage Tank form in CERS was incomplete. Sent to City of Burbank's City Attorney's Office for civil litigation. Return to Compliance by submitting Accepted Underground Storage Tank section.  
Violation Division: Burbank Fire Department  
Violation Program: UST  
Violation Source: CERS,

Site ID: 44858  
Site Name: 2340 North Hollywood Way LLC  
Violation Date: 09-04-2015  
Citation: HSC 6.7 25291 - California Health and Safety Code, Chapter 6.7, Section(s) 25291  
Violation Description: Failure to maintain under-dispenser containment, sumps, and/or other secondary containment in good condition and/or free of debris/liquid.  
Violation Notes: Returned to compliance on 03/14/2016. Water was found in Sump, Service Tech believes it is coming from the sprinklers in the planters. The water in the sump was removed and the sprinklers will be kept off until problem is resolved.work will be begin to fix the problem.  
Violation Division: Burbank Fire Department  
Violation Program: UST  
Violation Source: CERS,

Evaluation:

Eval General Type: Compliance Evaluation Inspection  
Eval Date: 08-15-2019  
Violations Found: No  
Eval Type: Routine done by local agency  
Eval Notes: Annual Inspection Completed By Daniel King.

Map ID  
Direction  
Distance  
Elevation

MAP FINDINGS

Site

Database(s)

EDR ID Number  
EPA ID Number

2340 NORTH HOLLYWOOD WAY LLC (Continued)

S129012182

Eval Division: Burbank Fire Department  
Eval Program: UST  
Eval Source: CERS,

Eval General Type: Compliance Evaluation Inspection  
Eval Date: 09-04-2015  
Violations Found: Yes  
Eval Type: Routine done by local agency  
Eval Notes: Annual Inspection Completed By Daniel King. Monitoring Certification Completed by Privateer Environmental. System has been Repaired and Retested By Privateer Environmental.

Eval Division: Burbank Fire Department  
Eval Program: UST  
Eval Source: CERS,

Eval General Type: Other/Unknown  
Eval Date: 02-01-2017  
Violations Found: Yes  
Eval Type: Other, not routine, done by local agency  
Eval Notes: Not an inspection at physical location. Violation of not submitting correctly to CERS for FY 2016-17. See Violation for more information.

Eval Division: Burbank Fire Department  
Eval Program: UST  
Eval Source: CERS,

Eval General Type: Compliance Evaluation Inspection  
Eval Date: 08-24-2016  
Violations Found: No  
Eval Type: Routine done by local agency  
Eval Notes: Annual Inspection Completed By Daniel King.

Eval Division: Burbank Fire Department  
Eval Program: UST  
Eval Source: CERS,

Eval General Type: Compliance Evaluation Inspection  
Eval Date: 09-02-2022  
Violations Found: No  
Eval Type: Routine done by local agency  
Eval Notes: Annual monitoring certification visual inspection completed. No violations found.

Eval Division: Burbank Fire Department  
Eval Program: UST  
Eval Source: CERS,

Eval General Type: Compliance Evaluation Inspection  
Eval Date: 08-17-2021  
Violations Found: No  
Eval Type: Routine done by local agency  
Eval Notes: Annual UST Inspection Completed by Daniel King.

Eval Division: Burbank Fire Department  
Eval Program: UST  
Eval Source: CERS,

Eval General Type: Compliance Evaluation Inspection  
Eval Date: 08-21-2020  
Violations Found: No  
Eval Type: Routine done by local agency

Map ID  
Direction  
Distance  
Elevation

MAP FINDINGS

Site

Database(s)

EDR ID Number  
EPA ID Number

**2340 NORTH HOLLYWOOD WAY LLC (Continued)**

**S129012182**

Eval Notes: Inspection completed by Inspector King. No UST violations noted.  
Eval Division: Burbank Fire Department  
Eval Program: UST  
Eval Source: CERS,

Eval General Type: Compliance Evaluation Inspection  
Eval Date: 07-05-2013  
Violations Found: No  
Eval Type: Routine done by local agency  
Eval Notes: INSPECTED BY DIRK DROSSEL NO VIOLATIONS  
Eval Division: Burbank Fire Department  
Eval Program: UST  
Eval Source: CERS,

Eval General Type: Compliance Evaluation Inspection  
Eval Date: 08-10-2018  
Violations Found: No  
Eval Type: Routine done by local agency  
Eval Notes: Annual Inspection Completed By Daniel King  
Eval Division: Burbank Fire Department  
Eval Program: UST  
Eval Source: CERS,

Eval General Type: Compliance Evaluation Inspection  
Eval Date: 08-11-2017  
Violations Found: No  
Eval Type: Routine done by local agency  
Eval Notes: Annual Inspection Completed By Daniel King.  
Eval Division: Burbank Fire Department  
Eval Program: UST  
Eval Source: CERS,

**Enforcement Action:**

Site ID: 44858  
Site Name: 2340 North Hollywood Way LLC  
Site Address: 2340 N HOLLYWOOD WAY  
Site City: BURBANK  
Site Zip: 91505  
Enf Action Date: 02-01-2017  
Enf Action Type: Referral to County Council or City Attorney  
Enf Action Description: Referral to County Council or City Attorney  
Enf Action Notes: Not reported  
Enf Action Division: Burbank Fire Department  
Enf Action Program: UST  
Enf Action Source: CERS,

**Affiliation:**

Affiliation Type Desc: Operator  
Entity Name: 2340 North Hollywood Way LLC  
Entity Title: Not reported  
Affiliation Address: Not reported  
Affiliation City: Not reported  
Affiliation State: Not reported  
Affiliation Country: Not reported  
Affiliation Zip: Not reported  
Affiliation Phone: (310) 237-0390,

Map ID  
Direction  
Distance  
Elevation

MAP FINDINGS

Site

Database(s)

EDR ID Number  
EPA ID Number

**2340 NORTH HOLLYWOOD WAY LLC (Continued)**

**S129012182**

Affiliation Type Desc: Parent Corporation  
Entity Name: 2340 N Hollywood Way LLC  
Entity Title: Not reported  
Affiliation Address: Not reported  
Affiliation City: Not reported  
Affiliation State: Not reported  
Affiliation Country: Not reported  
Affiliation Zip: Not reported  
Affiliation Phone: ,

Affiliation Type Desc: UST Tank Operator  
Entity Name: Sunwest Engineering  
Entity Title: Not reported  
Affiliation Address: 4780 Cheyenne Way  
Affiliation City: Chino  
Affiliation State: CA  
Affiliation Country: United States  
Affiliation Zip: 91710  
Affiliation Phone: (888) 588-8737,

Affiliation Type Desc: Environmental Contact  
Entity Name: Attila Falvai  
Entity Title: Not reported  
Affiliation Address: 10000 Washington Blvd Ste 260  
Affiliation City: Culver City  
Affiliation State: CA  
Affiliation Country: Not reported  
Affiliation Zip: 90232  
Affiliation Phone: ,

Affiliation Type Desc: UST Tank Owner  
Entity Name: 2340 North Hollywood Way LLC  
Entity Title: Not reported  
Affiliation Address: 10000 Washington Blvd Ste 260  
Affiliation City: Culver City  
Affiliation State: CA  
Affiliation Country: United States  
Affiliation Zip: 90232  
Affiliation Phone: (310) 237-0390,

Affiliation Type Desc: CUPA District  
Entity Name: Los Angeles County Fire  
Entity Title: Not reported  
Affiliation Address: 5825 Rickenbacker Road  
Affiliation City: Commerce  
Affiliation State: CA  
Affiliation Country: Not reported  
Affiliation Zip: 90040-3027  
Affiliation Phone: (323) 890-4000,

Affiliation Type Desc: Document Preparer  
Entity Name: Attila Falvai  
Entity Title: Not reported  
Affiliation Address: Not reported  
Affiliation City: Not reported  
Affiliation State: Not reported  
Affiliation Country: Not reported

Map ID  
Direction  
Distance  
Elevation

MAP FINDINGS

Site

Database(s)

EDR ID Number  
EPA ID Number

**2340 NORTH HOLLYWOOD WAY LLC (Continued)**

**S129012182**

Affiliation Zip: Not reported  
Affiliation Phone: ,

Affiliation Type Desc: Facility Mailing Address  
Entity Name: Mailing Address  
Entity Title: Not reported  
Affiliation Address: 10000 Washington Blvd Ste 260  
Affiliation City: Culver City  
Affiliation State: CA  
Affiliation Country: Not reported  
Affiliation Zip: 90232  
Affiliation Phone: ,

Affiliation Type Desc: Identification Signer  
Entity Name: Attila Falvai  
Entity Title: Chief Engineer  
Affiliation Address: Not reported  
Affiliation City: Not reported  
Affiliation State: Not reported  
Affiliation Country: Not reported  
Affiliation Zip: Not reported  
Affiliation Phone: ,

Affiliation Type Desc: UST Property Owner Name  
Entity Name: 2340 North Hollywood Way LLC  
Entity Title: Not reported  
Affiliation Address: 10000 Washington Blvd Ste 260  
Affiliation City: Culver City  
Affiliation State: CA  
Affiliation Country: United States  
Affiliation Zip: 90232  
Affiliation Phone: (310) 237-0390,

Affiliation Type Desc: Legal Owner  
Entity Name: 2340 North Hollywood Way LLC  
Entity Title: Not reported  
Affiliation Address: 10000 Washington Blvd Ste 260  
Affiliation City: Culver City  
Affiliation State: CA  
Affiliation Country: United States  
Affiliation Zip: 90232  
Affiliation Phone: (310) 237-0390,

**O98**  
**WSW**  
**1/8-1/4**  
**0.223 mi.**  
**1177 ft.**

**LOCKHEED FEDERAL CREDIT UNION**  
**2340 HOLLYWOOD WAY**  
**BURBANK, CA 91510**  
**Site 3 of 5 in cluster O**

**SWEEPS UST** **S104569183**  
**N/A**

**Relative:**  
**Higher**  
**Actual:**  
**667 ft.**

SWEEPS UST:  
Name: LOCKHEED FEDERAL CREDIT UNION  
Address: 2340 HOLLYWOOD WAY  
City: BURBANK  
Status: Active  
Comp Number: 2340  
Number: 1  
Board Of Equalization: 44-034875



Map ID  
Direction  
Distance  
Elevation

MAP FINDINGS

Site

Database(s)

EDR ID Number  
EPA ID Number

**LOCKHEED FEDERAL CREDIT UNION (Continued)**

**S104569183**

Referral Date: 06-14-93  
Action Date: 06-14-93  
Created Date: 06-14-93  
Owner Tank Id: 1  
SWRCB Tank Id: 19-007-002340-000001  
Tank Status: A  
Capacity: 500  
Active Date: 12-01-92  
Tank Use: M.V. FUEL  
STG: P  
Content: DIESEL  
Number Of Tanks: 1

**O99**  
**WSW**  
**1/8-1/4**  
**0.223 mi.**  
**1177 ft.**

**LOCKHEED FEDERAL CREDIT UNION**  
**2340 N HOLLYWOOD WAY**  
**BURBANK, CA 91505**

**UST U004345318**  
**N/A**

**Site 4 of 5 in cluster O**

**Relative:**  
**Higher**

**UST:**

**Actual:**  
**667 ft.**

Name: LOCKHEED FEDERAL CREDIT UNION  
Address: 2340 N HOLLYWOOD WAY  
City,State,Zip: BURBANK, CA 91505  
Facility ID: 2340  
Permitting Agency: BURBANK, CITY OF  
CERSID: Not reported  
Latitude: 34.1906763704482  
Longitude: -118.348244975671  
Owner type: Not reported  
Facility type: Not reported  
Num of inuse ust: Not reported  
Num of closed ust: Not reported  
Num of oos ust: Not reported  
Epa region: Not reported  
Tribal lands: Not reported  
Tank owner name: Not reported  
Tank owner mailing address: Not reported  
Tank owner mailing city: Not reported  
Tank owner mailing zip: Not reported  
Tank owner mailing state: Not reported  
Tank operator name: Not reported  
Tank operator mailing address: Not reported  
Tank operator mailing city: Not reported  
Tank operator mailing zip: Not reported  
Tank operator mailing state: Not reported  
Tankidnumber: Not reported  
Tank status: Not reported  
Tank configuration: Not reported  
Tank closure date: Not reported  
Tank installation date: Not reported  
Tank num of compartments: Not reported  
Tank contents: Not reported  
Tank capacity gallons: Not reported  
Tank type: Not reported  
Tank pc construction: Not reported  
Tank pwpiping construction: Not reported  
Tank piping type: Not reported  
Tank piping construction: Not reported

Map ID  
 Direction  
 Distance  
 Elevation

MAP FINDINGS

Site

Database(s)

EDR ID Number  
 EPA ID Number

**LOCKHEED FEDERAL CREDIT UNION (Continued)**

**U004345318**

Tank sacrificial anode: Not reported  
 Tank cp impressed current: Not reported  
 Tank cp shutoff: Not reported  
 Tank alarms: Not reported  
 Tank ball float: Not reported  
 Tank spill bucket: Not reported

**O100**  
**WSW**  
**1/8-1/4**  
**0.223 mi.**  
**1177 ft.**

**LOGIX FEDERAL CREDIT UNION**  
**2340 N. HOLLYWOOD WAY**  
**BURBANK, CA 91505**

**RCRA NonGen / NLR**

**1026469540**  
**CAC003075020**

**Site 5 of 5 in cluster O**

**Relative:**  
**Higher**  
**Actual:**  
**667 ft.**

RCRA Listings: 20200716  
 Date Form Received by Agency: LOGIX FEDERAL CREDIT UNION  
 Handler Name: 2340 N. HOLLYWOOD WAY  
 Handler Address: BURBANK, CA 91505  
 Handler City,State,Zip: CAC003075020  
 EPA ID: GREGORY WALKER  
 Contact Name: 2340 N. HOLLYWOOD WAY  
 Contact Address: BURBANK, CA 91505  
 Contact City,State,Zip: 818-565-2198  
 Contact Telephone: Not reported  
 Contact Fax: JASMIN@HAYWARDENVIRONMENTAL.COM  
 Contact Email: Not reported  
 Contact Title: 09  
 EPA Region: Not reported  
 Land Type: Not a generator, verified  
 Federal Waste Generator Description: Not reported  
 Non-Notifier: Not reported  
 Biennial Report Cycle: Not reported  
 Accessibility: Not reported  
 Active Site Indicator: Not reported  
 State District Owner: Not reported  
 State District: Not reported  
 Mailing Address: 2340 N. HOLLYWOOD WAY  
 Mailing City,State,Zip: BURBANK, CA 91505  
 Owner Name: GREGORY WALKER  
 Owner Type: Other  
 Operator Name: GREGORY WALKER  
 Operator Type: Other  
 Short-Term Generator Activity: No  
 Importer Activity: No  
 Mixed Waste Generator: No  
 Transporter Activity: No  
 Transfer Facility Activity: No  
 Recycler Activity with Storage: No  
 Small Quantity On-Site Burner Exemption: No  
 Smelting Melting and Refining Furnace Exemption: No  
 Underground Injection Control: No  
 Off-Site Waste Receipt: No  
 Universal Waste Indicator: No  
 Universal Waste Destination Facility: No  
 Federal Universal Waste: No  
 Active Site Fed-Reg Treatment Storage and Disposal Facility: Not reported  
 Active Site Converter Treatment storage and Disposal Facility: Not reported  
 Active Site State-Reg Treatment Storage and Disposal Facility: Not reported  
 Active Site State-Reg Handler: ---

Map ID  
Direction  
Distance  
Elevation

MAP FINDINGS

Site

Database(s)

EDR ID Number  
EPA ID Number

**LOGIX FEDERAL CREDIT UNION (Continued)**

**1026469540**

Federal Facility Indicator:	Not reported
Hazardous Secondary Material Indicator:	N
Sub-Part K Indicator:	Not reported
Commercial TSD Indicator:	No
Treatment Storage and Disposal Type:	Not reported
2018 GPRA Permit Baseline:	Not on the Baseline
2018 GPRA Renewals Baseline:	Not on the Baseline
Permit Renewals Workload Universe:	Not reported
Permit Workload Universe:	Not reported
Permit Progress Universe:	Not reported
Post-Closure Workload Universe:	Not reported
Closure Workload Universe:	Not reported
202 GPRA Corrective Action Baseline:	No
Corrective Action Workload Universe:	No
Subject to Corrective Action Universe:	No
Non-TSDFs Where RCRA CA has Been Imposed Universe:	No
TSDFs Potentially Subject to CA Under 3004 (u)/(v) Universe:	No
TSDFs Only Subject to CA under Discretionary Auth Universe:	No
Corrective Action Priority Ranking:	No NCAPS ranking
Environmental Control Indicator:	No
Institutional Control Indicator:	No
Human Exposure Controls Indicator:	N/A
Groundwater Controls Indicator:	N/A
Operating TSDF Universe:	Not reported
Full Enforcement Universe:	Not reported
Significant Non-Complier Universe:	No
Unaddressed Significant Non-Complier Universe:	No
Addressed Significant Non-Complier Universe:	No
Significant Non-Complier With a Compliance Schedule Universe:	No
Financial Assurance Required:	Not reported
Handler Date of Last Change:	20200814
Recognized Trader-Importer:	No
Recognized Trader-Exporter:	No
Importer of Spent Lead Acid Batteries:	No
Exporter of Spent Lead Acid Batteries:	No
Recycler Activity Without Storage:	No
Manifest Broker:	No
Sub-Part P Indicator:	No

**Handler - Owner Operator:**

Owner/Operator Indicator:	Owner
Owner/Operator Name: GREGORY WALKER	
Legal Status:	Other
Date Became Current:	Not reported
Date Ended Current:	Not reported
Owner/Operator Address:	2340 N. HOLLYWOOD WAY
Owner/Operator City,State,Zip:	BURBANK, CA 91505
Owner/Operator Telephone:	818-565-2198
Owner/Operator Telephone Ext:	Not reported
Owner/Operator Fax:	Not reported
Owner/Operator Email:	Not reported

Owner/Operator Indicator:	Operator
Owner/Operator Name: GREGORY WALKER	
Legal Status:	Other
Date Became Current:	Not reported

Map ID  
 Direction  
 Distance  
 Elevation

MAP FINDINGS

Site

Database(s)

EDR ID Number  
 EPA ID Number

**LOGIX FEDERAL CREDIT UNION (Continued)**

**1026469540**

Date Ended Current: Not reported  
 Owner/Operator Address: 2340 N. HOLLYWOOD WAY  
 Owner/Operator City,State,Zip: BURBANK, CA 91505  
 Owner/Operator Telephone: 818-565-2198  
 Owner/Operator Telephone Ext: Not reported  
 Owner/Operator Fax: Not reported  
 Owner/Operator Email: Not reported

Historic Generators:

Receive Date: 20200716  
 Handler Name: LOGIX FEDERAL CREDIT UNION  
 Federal Waste Generator Description: Not a generator, verified  
 State District Owner: Not reported  
 Large Quantity Handler of Universal Waste: No  
 Recognized Trader Importer: No  
 Recognized Trader Exporter: No  
 Spent Lead Acid Battery Importer: No  
 Spent Lead Acid Battery Exporter: No  
 Current Record: Yes  
 Non Storage Recycler Activity: Not reported  
 Electronic Manifest Broker: Not reported

List of NAICS Codes and Descriptions:

NAICS Code: 56299  
 NAICS Description: ALL OTHER WASTE MANAGEMENT SERVICES

Facility Has Received Notices of Violations:

Violations: No Violations Found

Evaluation Action Summary:

Evaluations: No Evaluations Found

**P101**  
**NNW**  
**1/8-1/4**  
**0.228 mi.**  
**1206 ft.**

**LOCKHEED A-1 EAST, BLDG 90**  
**3110 W THORNTON AVE**  
**BURBANK, CA 91505**  
**Site 1 of 2 in cluster P**

**CPS-SLIC** **S106484475**  
**WIP** **N/A**  
**CERS**

**Relative:**  
**Higher**  
**Actual:**  
**676 ft.**

**CPS-SLIC:**  
 Name: LOCKHEED A-1 EAST, BLDG 90  
 Address: 3110 W. THORNTON AVE.  
 City,State,Zip: BURBANK, CA 91505  
 Region: STATE  
**Facility Status: Completed - Case Closed**  
 Status Date: 08/31/2016  
 Global Id: SL603798650  
 Lead Agency: LOS ANGELES RWQCB (REGION 4)  
 Lead Agency Case Number: Not reported  
 Latitude: 34.19555  
 Longitude: -118.345438  
 Case Type: Cleanup Program Site  
 Case Worker: GP  
 Local Agency: Not reported  
 RB Case Number: 104.5153  
 File Location: Regional Board

Map ID  
Direction  
Distance  
Elevation

MAP FINDINGS

Site

Database(s)

EDR ID Number  
EPA ID Number

**LOCKHEED A-1 EAST, BLDG 90 (Continued)**

**S106484475**

Potential Media Affected: Aquifer used for drinking water supply  
Potential Contaminants of Concern: Not reported  
Site History: Site assessments indicated elevated concentrations of PCE and TCE in the vadose zone in the northwest portion of the site near a former AST. An NFR letter was issued on November 16, 1995 excluding the VOC-contaminated northwest area. An SVE system operated intermittently between 1997 and 2002. PCE, TCE, and 1,1-DCE were significantly reduced compared to baseline concentrations and asymptotic conditions were attained. VLEACH modeling indicated that residual VOCs will not further degrade groundwater quality beneath the site. The Regional Board issued an NFR for soils letter on February 7, 2003. LMC monitors and treats the groundwater in the BOU on an ongoing basis with oversight by USEPA.

Click here to access the California GeoTracker records for this facility:

WIP:

Name: LOCKHEED A-1 EAST, BLDG 90  
Address: 3110 W Thornton Ave  
City,State,Zip: BURBANK, CA 91505  
Region: 4  
File Number: 104.5153  
**File Status: Historical**  
Staff: ACARLOS  
Facility Suite: Not reported

CERS:

Name: LOCKHEED A-1 EAST, BLDG 90  
Address: 3110 W. THORNTON AVE.  
City,State,Zip: BURBANK, CA 91505  
Site ID: 217008  
CERS ID: SL603798650  
CERS Description: Cleanup Program Site

Affiliation:

Affiliation Type Desc: Regional Board Caseworker  
Entity Name: GLORIA PAK - LOS ANGELES RWQCB (REGION 4)  
Entity Title: Not reported  
Affiliation Address: 320 West 4th Street, Suite 200  
Affiliation City: LOS ANGELES  
Affiliation State: CA  
Affiliation Country: Not reported  
Affiliation Zip: Not reported  
Affiliation Phone: 2135766731,

Q102  
NE  
1/8-1/4  
0.232 mi.  
1223 ft.

**BURBANK FIRE STATION 13**  
**2713 THORNTON AVE**  
**BURBANK, CA 91504**  
**Site 1 of 3 in cluster Q**

UST U004343090  
N/A

Relative:  
Higher  
Actual:  
664 ft.

UST:  
Name: BURBANK FIRE STATION 13  
Address: 2713 THORNTON AVE  
City,State,Zip: BURBANK, CA 91504  
Facility ID: 00553

Map ID  
Direction  
Distance  
Elevation

MAP FINDINGS

Site

Database(s)

EDR ID Number  
EPA ID Number

**BURBANK FIRE STATION 13 (Continued)**

**U004343090**

Permitting Agency: Los Angeles County Fire Department  
CERSID: 10229917  
Latitude: 34.1956000  
Longitude: -118.3403900  
Owner type: Local Agency/District  
Facility type: Motor Vehicle Fueling  
Num of inuse ust: 2  
Num of closed ust: 0  
Num of oos ust: 0  
Epa region: 9  
Tribal lands: No  
Tank owner name: City of Burbank  
Tank owner mailing address: 275 E Olive Ave  
Tank owner mailing city: Burbank  
Tank owner mailing zip: 91510  
Tank owner mailing state: CA  
Tank operator name: City of Burbank  
Tank operator mailing address: 275 E Olive Ave  
Tank operator mailing city: Burbank  
Tank operator mailing zip: 91510  
Tank operator mailing state: CA  
Tankidnumber: 000001  
Tank status: Confirmed/Updated Information  
Tank configuration: Stand Alone Tank  
Tank closure date: Not reported  
Tank installation date: 2/11/1992 12:00:00 AM  
Tank num of compartments: 1  
Tank contents: Regular Unleaded  
Tank capacity gallons: 1000  
Tank type: Double Wall  
Tank pc construction: Steel  
Tank pwpiping construction: Fiberglass  
Tank piping type: Pressure  
Tank piping construction: Double Walled  
Tank sacrificial anode: No  
Tank cp impressed current: No  
Tank cp shutoff: Yes  
Tank alarms: No  
Tank ball float: No  
Tank spill bucket: Yes

Name: BURBANK FIRE STATION 13  
Address: 2713 THORNTON AVE  
City,State,Zip: BURBANK, CA 91504  
Facility ID: 00553  
Permitting Agency: Los Angeles County Fire Department  
CERSID: 10229917  
Latitude: 34.1956000  
Longitude: -118.3403900  
Owner type: Local Agency/District  
Facility type: Motor Vehicle Fueling  
Num of inuse ust: 2  
Num of closed ust: 0  
Num of oos ust: 0  
Epa region: 9  
Tribal lands: No  
Tank owner name: City of Burbank

Map ID  
Direction  
Distance  
Elevation

MAP FINDINGS

Site

Database(s)

EDR ID Number  
EPA ID Number

**BURBANK FIRE STATION 13 (Continued)**

**U004343090**

Tank owner mailing address: 275 E Olive Ave  
Tank owner mailing city: Burbank  
Tank owner mailing zip: 91510  
Tank owner mailing state: CA  
Tank operator name: City of Burbank  
Tank operator mailing address: 275 E Olive Ave  
Tank operator mailing city: Burbank  
Tank operator mailing zip: 91510  
Tank operator mailing state: CA  
Tankidnumber: 000002  
Tank status: Confirmed/Updated Information  
Tank configuration: Stand Alone Tank  
Tank closure date: Not reported  
Tank installation date: 2/11/1992 12:00:00 AM  
Tank num of compartments: 1  
Tank contents: Diesel  
Tank capacity gallons: 1500  
Tank type: Double Wall  
Tank pc construction: Steel  
Tank pwpiping construction: Fiberglass  
Tank piping type: Pressure  
Tank piping construction: Double Walled  
Tank sacrificial anode: No  
Tank cp impressed current: No  
Tank cp shutoff: Yes  
Tank alarms: No  
Tank ball float: No  
Tank spill bucket: Yes

**Q103**  
**NE**  
**1/8-1/4**  
**0.232 mi.**  
**1223 ft.**

**FIRESTATION #13**  
**2713 THORNTON AVE # 13**  
**BURBANK, CA 91504**  
**Site 2 of 3 in cluster Q**

**UST U004346484**  
**N/A**

**Relative:**  
**Higher**  
**Actual:**  
**664 ft.**

UST:  
Name: FIRESTATION #13  
Address: 2713 THORNTON AVE # 13  
City,State,Zip: BURBANK, CA 91504  
Facility ID: 2713  
Permitting Agency: BURBANK, CITY OF  
CERSID: Not reported  
Latitude: 34.19557  
Longitude: -118.34025  
Owner type: Not reported  
Facility type: Not reported  
Num of inuse ust: Not reported  
Num of closed ust: Not reported  
Num of oos ust: Not reported  
Epa region: Not reported  
Tribal lands: Not reported  
Tank owner name: Not reported  
Tank owner mailing address: Not reported  
Tank owner mailing city: Not reported  
Tank owner mailing zip: Not reported  
Tank owner mailing state: Not reported  
Tank operator name: Not reported  
Tank operator mailing address: Not reported

Map ID  
Direction  
Distance  
Elevation

MAP FINDINGS

Site

Database(s)

EDR ID Number  
EPA ID Number

**FIRESTATION #13 (Continued)**

**U004346484**

Tank operator mailing city: Not reported  
Tank operator mailing zip: Not reported  
Tank operator mailing state: Not reported  
Tankidnumber: Not reported  
Tank status: Not reported  
Tank configuration: Not reported  
Tank closure date: Not reported  
Tank installation date: Not reported  
Tank num of compartments: Not reported  
Tank contents: Not reported  
Tank capacity gallons: Not reported  
Tank type: Not reported  
Tank pc construction: Not reported  
Tank pwpiping construction: Not reported  
Tank piping type: Not reported  
Tank piping construction: Not reported  
Tank sacrificial anode: Not reported  
Tank cp impressed current: Not reported  
Tank cp shutoff: Not reported  
Tank alarms: Not reported  
Tank ball float: Not reported  
Tank spill bucket: Not reported

**Q104  
NE  
1/8-1/4  
0.232 mi.  
1223 ft.**

**BURBANK FIRE STATION NO 13  
2713 THORNTON AVE  
BURBANK, CA 91510  
Site 3 of 3 in cluster Q**

**SWEEPS UST  
CA FID UST  
CERS TANKS  
CERS**

**S101587280  
N/A**

**Relative:  
Higher**

**Actual:  
664 ft.**

**SWEEPS UST:**  
Name: BURBANK FIRE STATION NO 13  
Address: 2713 THORNTON AVE  
City: BURBANK  
Status: Active  
Comp Number: 2713  
Number: 4  
Board Of Equalization: Not reported  
Referral Date: 04-03-92  
Action Date: 04-03-92  
Created Date: 04-03-92  
Owner Tank Id: 1  
SWRCB Tank Id: 19-007-002713-000001  
Tank Status: A  
Capacity: 1000  
Active Date: 06-14-93  
Tank Use: M.V. FUEL  
STG: P  
Content: REG UNLEADED  
Number Of Tanks: 1

**CA FID UST:**  
Facility ID: 19055191  
Regulated By: UTNKA  
Regulated ID: Not reported  
Cortese Code: Not reported  
SIC Code: Not reported  
Facility Phone: 8185587517



Map ID  
Direction  
Distance  
Elevation

MAP FINDINGS

Site

Database(s)

EDR ID Number  
EPA ID Number

**BURBANK FIRE STATION NO 13 (Continued)**

**S101587280**

Mail To: Not reported  
Mailing Address: 275 E OLIVE AVE  
Mailing Address 2: Not reported  
Mailing City,St,Zip: BURBANK 91510  
Contact: Not reported  
Contact Phone: Not reported  
DUNs Number: Not reported  
NPDES Number: Not reported  
EPA ID: Not reported  
Comments: Not reported  
Status: Active

**CERS TANKS:**

Name: BURBANK FIRE STATION 13  
Address: 2713 THORNTON AVE  
City,State,Zip: BURBANK, CA 91504  
Site ID: 14022  
CERS ID: 10229917  
CERS Description: Underground Storage Tank

**CERS:**

Name: BURBANK FIRE STATION 13  
Address: 2713 THORNTON AVE  
City,State,Zip: BURBANK, CA 91504  
Site ID: 14022  
CERS ID: 10229917  
CERS Description: Chemical Storage Facilities

**Violations:**

Site ID: 14022  
Site Name: BURBANK FIRE STATION 13  
Violation Date: 07-15-2016  
Citation: HSC 6.7 25290.1(c), 25290.2(c), 25291(a)(2), 25292(e) - California Health and Safety Code, Chapter 6.7, Section(s) 25290.1(c), 25290.2(c), 25291(a)(2), 25292(e)  
Violation Description: Failure to maintain secondary containment (e.g. failure of secondary containment testing).  
Violation Notes: Returned to compliance on 09/30/2016. Electrical penetration fail.  
Violation Division: Burbank Fire Department  
Violation Program: UST  
Violation Source: CERS,

**Evaluation:**

Eval General Type: Compliance Evaluation Inspection  
Eval Date: 01-15-2015  
Violations Found: No  
Eval Type: Routine done by local agency  
Eval Notes: Inspection confirms that hazardous waste is not generated on site. Permit to be inactivated.  
Eval Division: Los Angeles County Fire Department  
Eval Program: HW  
Eval Source: CERS,  
  
Eval General Type: Compliance Evaluation Inspection  
Eval Date: 06-07-2017  
Violations Found: No

Map ID  
Direction  
Distance  
Elevation

MAP FINDINGS

Site

Database(s)

EDR ID Number  
EPA ID Number

**BURBANK FIRE STATION NO 13 (Continued)**

**S101587280**

Eval Type: Routine done by local agency  
Eval Notes: Inspection Completed By Daniel King.  
Eval Division: Burbank Fire Department  
Eval Program: HMRRP  
Eval Source: CERS,

Eval General Type: Compliance Evaluation Inspection  
Eval Date: 07-17-2014  
Violations Found: No  
Eval Type: Routine done by local agency  
Eval Notes: Conducted Monitoring system certification No Violations.  
Eval Division: Burbank Fire Department  
Eval Program: UST  
Eval Source: CERS,

Eval General Type: Compliance Evaluation Inspection  
Eval Date: 07-27-2022  
Violations Found: No  
Eval Type: Routine done by local agency  
Eval Notes: Monitoring Inspection and Test was completed by testing company.  
Inspector was unable to witness.  
Eval Division: Burbank Fire Department  
Eval Program: UST  
Eval Source: CERS,

Eval General Type: Compliance Evaluation Inspection  
Eval Date: 07-13-2017  
Violations Found: No  
Eval Type: Routine done by local agency  
Eval Notes: Annual Inspection Completed By Daniel King  
Eval Division: Burbank Fire Department  
Eval Program: UST  
Eval Source: CERS,

Eval General Type: Compliance Evaluation Inspection  
Eval Date: 07-15-2016  
Violations Found: Yes  
Eval Type: Routine done by local agency  
Eval Notes: Annual Inspection Completed By Daniel King. Monitoring Certification  
and SB989 Test Completed By UST Compliance.  
Eval Division: Burbank Fire Department  
Eval Program: UST  
Eval Source: CERS,

Eval General Type: Compliance Evaluation Inspection  
Eval Date: 07-17-2015  
Violations Found: No  
Eval Type: Routine done by local agency  
Eval Notes: Completed Annual Inspection By Daniel King  
Eval Division: Burbank Fire Department  
Eval Program: UST  
Eval Source: CERS,

Eval General Type: Compliance Evaluation Inspection  
Eval Date: 07-26-2018  
Violations Found: No  
Eval Type: Routine done by local agency

Map ID  
Direction  
Distance  
Elevation

MAP FINDINGS

Site

Database(s)

EDR ID Number  
EPA ID Number

**BURBANK FIRE STATION NO 13 (Continued)**

**S101587280**

Eval Notes: Annual Inspection Completed By Daniel King.  
Eval Division: Burbank Fire Department  
Eval Program: UST  
Eval Source: CERS,

Eval General Type: Compliance Evaluation Inspection  
Eval Date: 08-08-2019  
Violations Found: No  
Eval Type: Routine done by local agency  
Eval Notes: Annual Inspection Completed by Daniel King.  
Eval Division: Burbank Fire Department  
Eval Program: UST  
Eval Source: CERS,

Eval General Type: Compliance Evaluation Inspection  
Eval Date: 07-17-2015  
Violations Found: No  
Eval Type: Routine done by local agency  
Eval Notes: Completed Hazardous Material Inspection.  
Eval Division: Burbank Fire Department  
Eval Program: HMRRP  
Eval Source: CERS,

Eval General Type: Compliance Evaluation Inspection  
Eval Date: 07-17-2020  
Violations Found: No  
Eval Type: Routine done by local agency  
Eval Notes: Annual monitoring certification completed with Inspector J Sorowice.  
No violations noted.  
Eval Division: Burbank Fire Department  
Eval Program: UST  
Eval Source: CERS,

Eval General Type: Compliance Evaluation Inspection  
Eval Date: 07-30-2021  
Violations Found: No  
Eval Type: Routine done by local agency  
Eval Notes: Annual Inspection Completed by Daniel King.  
Eval Division: Burbank Fire Department  
Eval Program: UST  
Eval Source: CERS,

Coordinates:  
Site ID: 14022  
Facility Name: BURBANK FIRE STATION 13  
Env Int Type Code: UST  
Program ID: 10229917  
Coord Name: Not reported  
Ref Point Type Desc: Center of a facility or station.,  
Latitude: 34.195600  
Longitude: -118.340390

Affiliation:  
Affiliation Type Desc: Document Preparer  
Entity Name: Danny King  
Entity Title: Not reported

Map ID  
Direction  
Distance  
Elevation

MAP FINDINGS

Site

Database(s)

EDR ID Number  
EPA ID Number

**BURBANK FIRE STATION NO 13 (Continued)**

**S101587280**

Affiliation Address: Not reported  
Affiliation City: Not reported  
Affiliation State: Not reported  
Affiliation Country: Not reported  
Affiliation Zip: Not reported  
Affiliation Phone: ,

Affiliation Type Desc: UST Permit Applicant  
Entity Name: David Rodriguez  
Entity Title: Fleet Superintendent  
Affiliation Address: Not reported  
Affiliation City: Not reported  
Affiliation State: Not reported  
Affiliation Country: Not reported  
Affiliation Zip: Not reported  
Affiliation Phone: (818) 238-3841,

Affiliation Type Desc: UST Tank Owner  
Entity Name: City of Burbank  
Entity Title: Not reported  
Affiliation Address: 275 E Olive Ave  
Affiliation City: Burbank  
Affiliation State: CA  
Affiliation Country: United States  
Affiliation Zip: 91510  
Affiliation Phone: (818) 238-3841,

Affiliation Type Desc: CUPA District  
Entity Name: Los Angeles County Fire  
Entity Title: Not reported  
Affiliation Address: 5825 Rickenbacker Road  
Affiliation City: Commerce  
Affiliation State: CA  
Affiliation Country: Not reported  
Affiliation Zip: 90040-3027  
Affiliation Phone: (323) 890-4000,

Affiliation Type Desc: Environmental Contact  
Entity Name: Station and Grounds Chief  
Entity Title: Not reported  
Affiliation Address: 311 E Orange Grove Ave  
Affiliation City: Burbank  
Affiliation State: CA  
Affiliation Country: Not reported  
Affiliation Zip: 91502  
Affiliation Phone: ,

Affiliation Type Desc: Property Owner  
Entity Name: City of Burbank  
Entity Title: Not reported  
Affiliation Address: 301 E Olive Ave  
Affiliation City: Burbank  
Affiliation State: CA  
Affiliation Country: United States  
Affiliation Zip: 91502  
Affiliation Phone: (818) 238-5050,

Map ID  
Direction  
Distance  
Elevation

MAP FINDINGS

Site

Database(s)

EDR ID Number  
EPA ID Number

**BURBANK FIRE STATION NO 13 (Continued)**

**S101587280**

Affiliation Type Desc: UST Tank Operator  
Entity Name: City of Burbank  
Entity Title: Not reported  
Affiliation Address: 275 E Olive Ave  
Affiliation City: Burbank  
Affiliation State: CA  
Affiliation Country: United States  
Affiliation Zip: 91510  
Affiliation Phone: (818) 238-3841,

Affiliation Type Desc: Identification Signer  
Entity Name: Danny King  
Entity Title: Inspection Manager  
Affiliation Address: Not reported  
Affiliation City: Not reported  
Affiliation State: Not reported  
Affiliation Country: Not reported  
Affiliation Zip: Not reported  
Affiliation Phone: ,

Affiliation Type Desc: Legal Owner  
Entity Name: City of Burbank  
Entity Title: Not reported  
Affiliation Address: 275 E Olive Ave  
Affiliation City: BURBANK  
Affiliation State: CA  
Affiliation Country: United States  
Affiliation Zip: 91502  
Affiliation Phone: (818) 238-3473,

Affiliation Type Desc: Operator  
Entity Name: Burbank Fire Department  
Entity Title: Not reported  
Affiliation Address: Not reported  
Affiliation City: Not reported  
Affiliation State: Not reported  
Affiliation Country: Not reported  
Affiliation Zip: Not reported  
Affiliation Phone: (818) 238-3473,

Affiliation Type Desc: UST Property Owner Name  
Entity Name: City of Burbank  
Entity Title: Not reported  
Affiliation Address: 275 E Olive Ave  
Affiliation City: Burbank  
Affiliation State: CA  
Affiliation Country: United States  
Affiliation Zip: 91510  
Affiliation Phone: (818) 238-3841,

Affiliation Type Desc: Facility Mailing Address  
Entity Name: Mailing Address  
Entity Title: Not reported  
Affiliation Address: 2713 Thornton Ave  
Affiliation City: BURBANK  
Affiliation State: CA  
Affiliation Country: Not reported

Map ID  
Direction  
Distance  
Elevation

MAP FINDINGS

Site

Database(s)

EDR ID Number  
EPA ID Number

**BURBANK FIRE STATION NO 13 (Continued)**

**S101587280**

Affiliation Zip: 91504  
Affiliation Phone: ,  
  
Affiliation Type Desc: Parent Corporation  
Entity Name: BURBANK FIRE STATION 11  
Entity Title: Not reported  
Affiliation Address: Not reported  
Affiliation City: Not reported  
Affiliation State: Not reported  
Affiliation Country: Not reported  
Affiliation Zip: Not reported  
Affiliation Phone: ,

**P105  
NNW  
1/8-1/4  
0.239 mi.  
1264 ft.**

**LOCKHEED A-1, B85, LOTS 16,16A  
3220 W THORTON  
BURBANK, CA 91505**

**CPS-SLIC S106484456  
WIP N/A  
CERS**

**Site 2 of 2 in cluster P**

**Relative:  
Higher  
Actual:  
677 ft.**

CPS-SLIC:  
Name: LOCKHEED A-1, B85, LOTS 16,16A  
Address: 3220 W. THORTON  
City,State,Zip: BURBANK, CA 91505  
Region: STATE  
**Facility Status: Open - Site Assessment**  
Status Date: 01/03/1990  
Global Id: SL603798630  
Lead Agency: LOS ANGELES RWQCB (REGION 4)  
Lead Agency Case Number: Not reported  
Latitude: 34.195638920663  
Longitude: -118.345953556974  
Case Type: Cleanup Program Site  
Case Worker: JVS  
Local Agency: Not reported  
RB Case Number: 104.1165  
File Location: Regional Board  
Potential Media Affected: Aquifer used for drinking water supply  
Potential Contaminants of Concern: Not reported  
Site History: SVE system operated at this site to remove VOCs.

Click here to access the California GeoTracker records for this facility:

WIP:

Name: LOCKHEED A-1, B85, LOTS 16,16A  
Address: 3220 W Thorton  
City,State,Zip: BURBANK, CA 91505  
Region: 4  
File Number: 104.1165  
**File Status: Active**  
Staff: ACARLOS  
Facility Suite: Not reported

CERS:

Name: LOCKHEED A-1, B85, LOTS 16,16A  
Address: 3220 W. THORTON  
City,State,Zip: BURBANK, CA 91505

Map ID  
 Direction  
 Distance  
 Elevation

MAP FINDINGS

Site

Database(s)

EDR ID Number  
 EPA ID Number

**LOCKHEED A-1, B85, LOTS 16,16A (Continued)**

**S106484456**

Site ID: 194539  
 CERS ID: SL603798630  
 CERS Description: Cleanup Program Site

**Affiliation:**

Affiliation Type Desc: Regional Board Caseworker  
 Entity Name: JONATAN VELASQUEZ SANCHEZ - LOS ANGELES RWQCB (REGION 4)  
 Entity Title: Not reported  
 Affiliation Address: 320 W 4th St STE 200  
 Affiliation City: LOS ANGELES  
 Affiliation State: CA  
 Affiliation Country: Not reported  
 Affiliation Zip: Not reported  
 Affiliation Phone: 2135766633,

**R106  
 East  
 1/8-1/4  
 0.245 mi.  
 1294 ft.**

**2507 EMPIRE LLC  
 2507 EMPIRE AVE  
 BURBANK, CA 91504**

**RCRA NonGen / NLR 1027207931  
 CAC003172145**

**Site 1 of 2 in cluster R**

**Relative:  
 Lower  
 Actual:  
 646 ft.**

**RCRA Listings:**  
 Date Form Received by Agency: 20220420  
 Handler Name: 2507 EMPIRE LLC  
 Handler Address: 2507 EMPIRE AVE  
 Handler City,State,Zip: BURBANK, CA 91504  
 EPA ID: CAC003172145  
 Contact Name: MCCORMICK INTERIORS AND RENOVATIONS  
 Contact Address: 2515 EMPIRE AVE  
 Contact City,State,Zip: BURBANK, CA 91504  
 Contact Telephone: 805-479-8922  
 Contact Fax: Not reported  
 Contact Email: ALAN.HARTLEY@MCC-INTERIORS.COM  
 Contact Title: Not reported  
 EPA Region: 09  
 Land Type: Not reported  
 Federal Waste Generator Description: Not a generator, verified  
 Non-Notifier: Not reported  
 Biennial Report Cycle: Not reported  
 Accessibility: Not reported  
 Active Site Indicator: Not reported  
 State District Owner: Not reported  
 State District: Not reported  
 Mailing Address: 2515 EMPIRE AVE  
 Mailing City,State,Zip: BURBANK, CA 91504  
 Owner Name: 2507 EMPIRE LLC  
 Owner Type: Other  
 Operator Name: MCCORMICK INTERIORS AND RENOVATIONS  
 Operator Type: Other  
 Short-Term Generator Activity: No  
 Importer Activity: No  
 Mixed Waste Generator: No  
 Transporter Activity: No  
 Transfer Facility Activity: No  
 Recycler Activity with Storage: No  
 Small Quantity On-Site Burner Exemption: No  
 Smelting Melting and Refining Furnace Exemption: No

Map ID  
 Direction  
 Distance  
 Elevation

MAP FINDINGS

Site

Database(s)

EDR ID Number  
 EPA ID Number

**2507 EMPIRE LLC (Continued)**

**1027207931**

Underground Injection Control:	No
Off-Site Waste Receipt:	No
Universal Waste Indicator:	No
Universal Waste Destination Facility:	No
Federal Universal Waste:	No
Active Site Fed-Reg Treatment Storage and Disposal Facility:	Not reported
Active Site Converter Treatment storage and Disposal Facility:	Not reported
Active Site State-Reg Treatment Storage and Disposal Facility:	Not reported
Active Site State-Reg Handler:	---
Federal Facility Indicator:	Not reported
Hazardous Secondary Material Indicator:	N
Sub-Part K Indicator:	Not reported
Commercial TSD Indicator:	No
Treatment Storage and Disposal Type:	Not reported
2018 GPRC Permit Baseline:	Not on the Baseline
2018 GPRC Renewals Baseline:	Not on the Baseline
Permit Renewals Workload Universe:	Not reported
Permit Workload Universe:	Not reported
Permit Progress Universe:	Not reported
Post-Closure Workload Universe:	Not reported
Closure Workload Universe:	Not reported
202 GPRC Corrective Action Baseline:	No
Corrective Action Workload Universe:	No
Subject to Corrective Action Universe:	No
Non-TSDs Where RCRA CA has Been Imposed Universe:	No
TSDs Potentially Subject to CA Under 3004 (u)/(v) Universe:	No
TSDs Only Subject to CA under Discretionary Auth Universe:	No
Corrective Action Priority Ranking:	No NCAPS ranking
Environmental Control Indicator:	No
Institutional Control Indicator:	No
Human Exposure Controls Indicator:	N/A
Groundwater Controls Indicator:	N/A
Operating TSD Universe:	Not reported
Full Enforcement Universe:	Not reported
Significant Non-Complier Universe:	No
Unaddressed Significant Non-Complier Universe:	No
Addressed Significant Non-Complier Universe:	No
Significant Non-Complier With a Compliance Schedule Universe:	No
Financial Assurance Required:	Not reported
Handler Date of Last Change:	20220420
Recognized Trader-Importer:	No
Recognized Trader-Exporter:	No
Importer of Spent Lead Acid Batteries:	No
Exporter of Spent Lead Acid Batteries:	No
Recycler Activity Without Storage:	No
Manifest Broker:	No
Sub-Part P Indicator:	No

**Handler - Owner Operator:**

Owner/Operator Indicator:	Owner
Owner/Operator Name: 2507 EMPIRE LLC	
Legal Status:	Other
Date Became Current:	Not reported
Date Ended Current:	Not reported
Owner/Operator Address:	5017 AMBROSE AVE
Owner/Operator City,State,Zip:	LOS ANGELES, CA 90027



Map ID  
Direction  
Distance  
Elevation

MAP FINDINGS

Site

Database(s)

EDR ID Number  
EPA ID Number

**2507 EMPIRE LLC (Continued)**

**1027207931**

Owner/Operator Telephone: 310-270-3657  
Owner/Operator Telephone Ext: Not reported  
Owner/Operator Fax: Not reported  
Owner/Operator Email: Not reported

Owner/Operator Indicator: Operator  
Owner/Operator Name: MCCORMICK INTERIORS AND RENOVATIONS  
Legal Status: Other  
Date Became Current: Not reported  
Date Ended Current: Not reported  
Owner/Operator Address: 2515 EMPIRE AVE  
Owner/Operator City,State,Zip: BURBANK, CA 91504  
Owner/Operator Telephone: 805-479-8922  
Owner/Operator Telephone Ext: Not reported  
Owner/Operator Fax: Not reported  
Owner/Operator Email: Not reported

Historic Generators:  
Receive Date: 20220420  
Handler Name: 2507 EMPIRE LLC  
Federal Waste Generator Description: Not a generator, verified  
State District Owner: Not reported  
Large Quantity Handler of Universal Waste: No  
Recognized Trader Importer: No  
Recognized Trader Exporter: No  
Spent Lead Acid Battery Importer: No  
Spent Lead Acid Battery Exporter: No  
Current Record: Yes  
Non Storage Recycler Activity: No  
Electronic Manifest Broker: No

List of NAICS Codes and Descriptions:  
NAICS Code: 56299  
NAICS Description: ALL OTHER WASTE MANAGEMENT SERVICES

Facility Has Received Notices of Violations:  
Violations: No Violations Found

Evaluation Action Summary:  
Evaluations: No Evaluations Found

R107  
East  
1/8-1/4  
0.245 mi.  
1294 ft.

**2507 EMPIRE LLC**  
**2507 EMPIRE AVE.**  
**BURBANK, CA 91504**

RCRA NonGen / NLR **1027082275**  
**CAC003154382**

**Site 2 of 2 in cluster R**

Relative:  
Lower  
Actual:  
646 ft.

RCRA Listings:  
Date Form Received by Agency: 20211227  
Handler Name: 2507 EMPIRE LLC  
Handler Address: 2507 EMPIRE AVE.  
Handler City,State,Zip: BURBANK, CA 91504  
EPA ID: CAC003154382  
Contact Name: 2507 EMPIRE, LLC  
Contact Address: 5017 AMBROSE AVE

Map ID  
Direction  
Distance  
Elevation

MAP FINDINGS

Site

Database(s)

EDR ID Number  
EPA ID Number

**2507 EMPIRE LLC (Continued)**

**1027082275**

Contact City,State,Zip: LOS ANGELES, CA 90027  
Contact Telephone: 310-270-3657  
Contact Fax: Not reported  
Contact Email: WESTON.COOKLER@AVALONINC.COM  
Contact Title: Not reported  
EPA Region: 09  
Land Type: Not reported  
Federal Waste Generator Description: Not a generator, verified  
Non-Notifier: Not reported  
Biennial Report Cycle: Not reported  
Accessibility: Not reported  
Active Site Indicator: Not reported  
State District Owner: Not reported  
State District: Not reported  
Mailing Address: 5017 AMBROSE AVE  
Mailing City,State,Zip: LOS ANGELES, CA 90027  
Owner Name: 2507 EMPIRE, LLC  
Owner Type: Other  
Operator Name: 2507 EMPIRE, LLC  
Operator Type: Other  
Short-Term Generator Activity: No  
Importer Activity: No  
Mixed Waste Generator: No  
Transporter Activity: No  
Transfer Facility Activity: No  
Recycler Activity with Storage: No  
Small Quantity On-Site Burner Exemption: No  
Smelting Melting and Refining Furnace Exemption: No  
Underground Injection Control: No  
Off-Site Waste Receipt: No  
Universal Waste Indicator: No  
Universal Waste Destination Facility: No  
Federal Universal Waste: No  
Active Site Fed-Reg Treatment Storage and Disposal Facility: Not reported  
Active Site Converter Treatment storage and Disposal Facility: Not reported  
Active Site State-Reg Treatment Storage and Disposal Facility: Not reported  
Active Site State-Reg Handler: ---  
Federal Facility Indicator: Not reported  
Hazardous Secondary Material Indicator: N  
Sub-Part K Indicator: Not reported  
Commercial TSD Indicator: No  
Treatment Storage and Disposal Type: Not reported  
2018 GPRA Permit Baseline: Not on the Baseline  
2018 GPRA Renewals Baseline: Not on the Baseline  
Permit Renewals Workload Universe: Not reported  
Permit Workload Universe: Not reported  
Permit Progress Universe: Not reported  
Post-Closure Workload Universe: Not reported  
Closure Workload Universe: Not reported  
202 GPRA Corrective Action Baseline: No  
Corrective Action Workload Universe: No  
Subject to Corrective Action Universe: No  
Non-TSDs Where RCRA CA has Been Imposed Universe: No  
TSDs Potentially Subject to CA Under 3004 (u)/(v) Universe: No  
TSDs Only Subject to CA under Discretionary Auth Universe: No  
Corrective Action Priority Ranking: No NCAPS ranking  
Environmental Control Indicator: No

Map ID  
Direction  
Distance  
Elevation

MAP FINDINGS

Site

Database(s)

EDR ID Number  
EPA ID Number

**2507 EMPIRE LLC (Continued)**

**1027082275**

Institutional Control Indicator: No  
Human Exposure Controls Indicator: N/A  
Groundwater Controls Indicator: N/A  
Operating TSDF Universe: Not reported  
Full Enforcement Universe: Not reported  
Significant Non-Complier Universe: No  
Unaddressed Significant Non-Complier Universe: No  
Addressed Significant Non-Complier Universe: No  
Significant Non-Complier With a Compliance Schedule Universe: No  
Financial Assurance Required: Not reported  
Handler Date of Last Change: 20211227  
Recognized Trader-Importer: No  
Recognized Trader-Exporter: No  
Importer of Spent Lead Acid Batteries: No  
Exporter of Spent Lead Acid Batteries: No  
Recycler Activity Without Storage: No  
Manifest Broker: No  
Sub-Part P Indicator: No

Handler - Owner Operator:

Owner/Operator Indicator: Owner  
Owner/Operator Name: 2507 EMPIRE, LLC  
Legal Status: Other  
Date Became Current: Not reported  
Date Ended Current: Not reported  
Owner/Operator Address: 5017 AMBROSE AVE  
Owner/Operator City,State,Zip: LOS ANGELES, CA 90027  
Owner/Operator Telephone: 310-270-3657  
Owner/Operator Telephone Ext: Not reported  
Owner/Operator Fax: Not reported  
Owner/Operator Email: Not reported

Owner/Operator Indicator: Operator  
Owner/Operator Name: 2507 EMPIRE, LLC  
Legal Status: Other  
Date Became Current: Not reported  
Date Ended Current: Not reported  
Owner/Operator Address: 5017 AMBROSE AVE  
Owner/Operator City,State,Zip: LOS ANGELES, CA 90027  
Owner/Operator Telephone: 310-270-3657  
Owner/Operator Telephone Ext: Not reported  
Owner/Operator Fax: Not reported  
Owner/Operator Email: Not reported

Historic Generators:

Receive Date: 20211227  
Handler Name: 2507 EMPIRE LLC  
Federal Waste Generator Description: Not a generator, verified  
State District Owner: Not reported  
Large Quantity Handler of Universal Waste: No  
Recognized Trader Importer: No  
Recognized Trader Exporter: No  
Spent Lead Acid Battery Importer: No  
Spent Lead Acid Battery Exporter: No  
Current Record: Yes

Map ID  
 Direction  
 Distance  
 Elevation

MAP FINDINGS

Site

Database(s)

EDR ID Number  
 EPA ID Number

**2507 EMPIRE LLC (Continued)**

**1027082275**

Non Storage Recycler Activity: No  
 Electronic Manifest Broker: No

List of NAICS Codes and Descriptions:  
 NAICS Code: 56299  
 NAICS Description: ALL OTHER WASTE MANAGEMENT SERVICES

Facility Has Received Notices of Violations:  
 Violations: No Violations Found

Evaluation Action Summary:  
 Evaluations: No Evaluations Found

**108  
 ENE  
 1/8-1/4  
 0.247 mi.  
 1305 ft.**

**SONIA FUKUMOTO  
 2125 NORTH FREDERIC STREET  
 BURBANK, CA 91804**

**RCRA NonGen / NLR 1024753866  
 CAC002973681**

**Relative:  
 Lower  
 Actual:  
 655 ft.**

RCRA Listings:  
 Date Form Received by Agency: 20180801  
 Handler Name: SONIA FUKUMOTO  
 Handler Address: 2125 NORTH FREDERIC STREET  
 Handler City,State,Zip: BURBANK, CA 91804  
 EPA ID: CAC002973681  
 Contact Name: SONIA FUKUMOTO  
 Contact Address: 2125 NORTH FREDERIC STREET  
 Contact City,State,Zip: BURBANK, CA 91804  
 Contact Telephone: 818-319-6125  
 Contact Fax: Not reported  
 Contact Email: VIANCATARANGO@ALLIANCE-ENVIRO.COM  
 Contact Title: Not reported  
 EPA Region: 09  
 Land Type: Not reported  
 Federal Waste Generator Description: Not a generator, verified  
 Non-Notifier: Not reported  
 Biennial Report Cycle: Not reported  
 Accessibility: Not reported  
 Active Site Indicator: Handler Activities  
 State District Owner: Not reported  
 State District: Not reported  
 Mailing Address: 2125 NORTH FREDERIC STREET  
 Mailing City,State,Zip: BURBANK, CA 91804  
 Owner Name: SONIA FUKUMOTO  
 Owner Type: Other  
 Operator Name: SONIA FUKUMOTO  
 Operator Type: Other  
 Short-Term Generator Activity: No  
 Importer Activity: No  
 Mixed Waste Generator: No  
 Transporter Activity: No  
 Transfer Facility Activity: No  
 Recycler Activity with Storage: No  
 Small Quantity On-Site Burner Exemption: No  
 Smelting Melting and Refining Furnace Exemption: No

Map ID  
 Direction  
 Distance  
 Elevation

MAP FINDINGS

Site

Database(s)

EDR ID Number  
 EPA ID Number

**SONIA FUKUMOTO (Continued)**

**1024753866**

Underground Injection Control:	No
Off-Site Waste Receipt:	No
Universal Waste Indicator:	Yes
Universal Waste Destination Facility:	Yes
Federal Universal Waste:	No
Active Site Fed-Reg Treatment Storage and Disposal Facility:	Not reported
Active Site Converter Treatment storage and Disposal Facility:	Not reported
Active Site State-Reg Treatment Storage and Disposal Facility:	Not reported
Active Site State-Reg Handler:	---
Federal Facility Indicator:	Not reported
Hazardous Secondary Material Indicator:	N
Sub-Part K Indicator:	Not reported
Commercial TSD Indicator:	No
Treatment Storage and Disposal Type:	Not reported
2018 GPRC Permit Baseline:	Not on the Baseline
2018 GPRC Renewals Baseline:	Not on the Baseline
Permit Renewals Workload Universe:	Not reported
Permit Workload Universe:	Not reported
Permit Progress Universe:	Not reported
Post-Closure Workload Universe:	Not reported
Closure Workload Universe:	Not reported
202 GPRC Corrective Action Baseline:	No
Corrective Action Workload Universe:	No
Subject to Corrective Action Universe:	No
Non-TSDFs Where RCRA CA has Been Imposed Universe:	No
TSDFs Potentially Subject to CA Under 3004 (u)/(v) Universe:	No
TSDFs Only Subject to CA under Discretionary Auth Universe:	No
Corrective Action Priority Ranking:	No NCAPS ranking
Environmental Control Indicator:	No
Institutional Control Indicator:	No
Human Exposure Controls Indicator:	N/A
Groundwater Controls Indicator:	N/A
Operating TSDF Universe:	Not reported
Full Enforcement Universe:	Not reported
Significant Non-Complier Universe:	No
Unaddressed Significant Non-Complier Universe:	No
Addressed Significant Non-Complier Universe:	No
Significant Non-Complier With a Compliance Schedule Universe:	No
Financial Assurance Required:	Not reported
Handler Date of Last Change:	20180831
Recognized Trader-Importer:	No
Recognized Trader-Exporter:	No
Importer of Spent Lead Acid Batteries:	No
Exporter of Spent Lead Acid Batteries:	No
Recycler Activity Without Storage:	No
Manifest Broker:	No
Sub-Part P Indicator:	No

**Handler - Owner Operator:**

Owner/Operator Indicator:	Operator
Owner/Operator Name: SONIA FUKUMOTO	
Legal Status:	Other
Date Became Current:	Not reported
Date Ended Current:	Not reported
Owner/Operator Address:	2125 NORTH FREDERIC STREET
Owner/Operator City,State,Zip:	BURBANK, CA 91804

Map ID  
Direction  
Distance  
Elevation

MAP FINDINGS

Site

Database(s)

EDR ID Number  
EPA ID Number

**SONIA FUKUMOTO (Continued)**

**1024753866**

Owner/Operator Telephone: 818-319-6125  
Owner/Operator Telephone Ext: Not reported  
Owner/Operator Fax: Not reported  
Owner/Operator Email: Not reported  
  
Owner/Operator Indicator: Owner  
Owner/Operator Name: SONIA FUKUMOTO  
Legal Status: Other  
Date Became Current: Not reported  
Date Ended Current: Not reported  
Owner/Operator Address: 2125 NORTH FREDERIC STREET  
Owner/Operator City,State,Zip: BURBANK, CA 91804  
Owner/Operator Telephone: 818-319-6125  
Owner/Operator Telephone Ext: Not reported  
Owner/Operator Fax: Not reported  
Owner/Operator Email: Not reported

Historic Generators:  
Receive Date: 20180801  
Handler Name: SONIA FUKUMOTO  
Federal Waste Generator Description: Not a generator, verified  
State District Owner: Not reported  
Large Quantity Handler of Universal Waste: No  
Recognized Trader Importer: No  
Recognized Trader Exporter: No  
Spent Lead Acid Battery Importer: No  
Spent Lead Acid Battery Exporter: No  
Current Record: Yes  
Non Storage Recycler Activity: Not reported  
Electronic Manifest Broker: Not reported

List of NAICS Codes and Descriptions:  
NAICS Code: 56299  
NAICS Description: ALL OTHER WASTE MANAGEMENT SERVICES

Facility Has Received Notices of Violations:  
Violations: No Violations Found

Evaluation Action Summary:  
Evaluations: No Evaluations Found

109  
South  
1/8-1/4  
0.248 mi.  
1310 ft.

**JOHANSON DIELECTRICS**  
3113 W. PACIFIC AVE.  
BURBANK, CA 91505

**CPS-SLIC S107257135**  
**WIP N/A**

Relative:  
Lower  
Actual:  
649 ft.

CPS-SLIC:  
Name: JOHANSON DIELECTRICS  
Address: 3113 W. PACIFIC AVE.  
City,State,Zip: BURBANK, CA 91505  
Region: STATE  
**Facility Status: Completed - Case Closed**  
Status Date: 02/03/1990  
Global Id: T10000015117

Map ID  
Direction  
Distance  
Elevation

MAP FINDINGS

Site

Database(s)

EDR ID Number  
EPA ID Number

**JOHANSON DIELECTRICS (Continued)**

**S107257135**

Lead Agency: LOS ANGELES RWQCB (REGION 4)  
Lead Agency Case Number: Not reported  
Latitude: 34.18851  
Longitude: -118.34478  
Case Type: Cleanup Program Site  
Case Worker: WIP  
Local Agency: Not reported  
RB Case Number: 104.0601  
File Location: Not reported  
Potential Media Affected: Not reported  
Potential Contaminants of Concern: Not reported  
Site History: Not reported

Click here to access the California GeoTracker records for this facility:

WIP:

Name: JOHANSON DIELECTRICS  
Address: 3113 W Pacific Ave  
City,State,Zip: BURBANK, CA 91505  
Region: 4  
File Number: 104.0601  
**File Status: Historical**  
Staff: ETL  
Facility Suite: Not reported

**S110**  
North  
1/4-1/2  
0.256 mi.  
1353 ft.

**ALIGN-RITE INTERNATIONAL / PHOTRONICS INC.**  
**2422-2428 NORTH ONTARIO STREET**  
**BURBANK, CA 91504**

**CPS-SLIC** **S112186558**  
**CERS** **N/A**

**Site 1 of 7 in cluster S**

**Relative:**  
**Higher**  
**Actual:**  
**676 ft.**

CPS-SLIC:  
Name: ALIGN-RITE INTERNATIONAL / PHOTRONICS INC.  
Address: 2422-2428 NORTH ONTARIO STREET  
City,State,Zip: BURBANK, CA 91504  
Region: STATE  
**Facility Status: Completed - Case Closed**  
Status Date: 11/27/2013  
Global Id: T10000004292  
Lead Agency: LOS ANGELES RWQCB (REGION 4)  
Lead Agency Case Number: Not reported  
Latitude: 34.1963499  
Longitude: -118.3444752  
Case Type: Cleanup Program Site  
Case Worker: Not reported  
Local Agency: Not reported  
RB Case Number: 104.0074  
File Location: Not reported  
Potential Media Affected: Not reported  
Potential Contaminants of Concern: Not reported  
Site History: Not reported

Click here to access the California GeoTracker records for this facility:

CERS:

Name: ALIGN-RITE INTERNATIONAL / PHOTRONICS INC.  
Address: 2422-2428 NORTH ONTARIO STREET

Map ID  
Direction  
Distance  
Elevation

MAP FINDINGS

Site

Database(s)

EDR ID Number  
EPA ID Number

**ALIGN-RITE INTERNATIONAL / PHOTRONICS INC. (Continued)**

**S112186558**

City,State,Zip: BURBANK, CA 91504  
Site ID: 238112  
CERS ID: T1000004292  
CERS Description: Cleanup Program Site

**T111**  
**WNW**  
**1/4-1/2**  
**0.266 mi.**  
**1402 ft.**

**BURBANK AIRPORT HILTON**  
**2500 HOLLYWOOD WAY**  
**BURBANK, CA 91505**

**CPS-SLIC** **S112874477**  
**HAZNET** **N/A**  
**HWTS**

**Site 1 of 7 in cluster T**

**Relative:**  
**Higher**

**Actual:**  
**676 ft.**

**CPS-SLIC:**  
Name: BURBANK AIRPORT HILTON  
Address: 2500 HOLLYWOOD WAY  
City,State,Zip: BURBANK, CA 91505  
Region: STATE  
**Facility Status: Completed - Case Closed**  
Status Date: 04/27/1990  
Global Id: T10000015250  
Lead Agency: LOS ANGELES RWQCB (REGION 4)  
Lead Agency Case Number: Not reported  
Latitude: 34.19416  
Longitude: -118.34775  
Case Type: Cleanup Program Site  
Case Worker: WIP  
Local Agency: Not reported  
RB Case Number: 104.1185  
File Location: Not reported  
Potential Media Affected: Not reported  
Potential Contaminants of Concern: Not reported  
Site History: Not reported

[Click here to access the California GeoTracker records for this facility:](#)

**HAZNET:**

Name: BURBANK AIRPORT HILTON  
Address: 2500 HOLLYWOOD WAY  
Address 2: Not reported  
City,State,Zip: BURBANK, CA 915050000  
Contact: BILL GREGORY  
Telephone: 8188436000  
Mailing Name: Not reported  
Mailing Address: 2500 HOLLYWOOD WAY  
  
Year: 1996  
Gepaid: CAC001211280  
TSD EPA ID: CAD008252405  
CA Waste Code: 343 - Unspecified organic liquid mixture  
Disposal Method: R01 - Recycler  
Tons: 0.085

**Additional Info:**

Year: 1996  
Gen EPA ID: CAC001211280  
  
Shipment Date: 19960417



Map ID  
Direction  
Distance  
Elevation

MAP FINDINGS

Site

Database(s)

EDR ID Number  
EPA ID Number

**BURBANK AIRPORT HILTON (Continued)**

**S112874477**

Creation Date: 10/29/1996 0:00:00  
Receipt Date: 19960417  
Manifest ID: 95921560  
Trans EPA ID: CAD008252405  
Trans Name: Not reported  
Trans 2 EPA ID: Not reported  
Trans 2 Name: Not reported  
TSDf EPA ID: CAD008252405  
Trans Name: Not reported  
TSDf Alt EPA ID: Not reported  
TSDf Alt Name: Not reported  
Waste Code Description: 343 - Unspecified organic liquid mixture  
RCRA Code: D001  
Meth Code: R01 - Recycler  
Quantity Tons: 0.085  
Waste Quantity: 25  
Quantity Unit: G  
Additional Code 1: Not reported  
Additional Code 2: Not reported  
Additional Code 3: Not reported  
Additional Code 4: Not reported  
Additional Code 5: Not reported

**HWTS:**

Name: BURBANK AIRPORT HILTON  
Address: 2500 HOLLYWOOD WAY  
Address 2: Not reported  
City,State,Zip: BURBANK, CA 91505  
EPA ID: CAC001211280  
Inactive Date: 10/25/2000  
Create Date: 04/16/1996  
Last Act Date: Not reported  
Mailing Name: Not reported  
Mailing Address: 2500 HOLLYWOOD WAY  
Mailing Address 2: Not reported  
Mailing City,State,Zip: BURBANK, CA 915050000  
Owner Name: CORPORATION  
Owner Address: 2500 HOLLYWOOD WAY  
Owner Address 2: Not reported  
Owner City,State,Zip: BURBANK, CA 915050000  
Contact Name: BILL GREGORY  
Contact Address: 2500 HOLLYWOOD WAY  
Contact Address 2: Not reported  
City,State,Zip: BURBANK, CA 915050000  
Facility Status: Inactive  
Facility Type: TEMPORARY  
Category: STATE  
Latitude: 34.194927  
Longitude: -118.348908

Map ID  
Direction  
Distance  
Elevation

MAP FINDINGS

Site

Database(s)

EDR ID Number  
EPA ID Number

112  
NW  
1/4-1/2  
0.275 mi.  
1451 ft.

**LOCKHEED CORP./ENV SYSTEMS & TECH**  
**2550 N. HOLLYWOOD WAY #305**  
**BURBANK, CA 91505**

**ENVIROSTOR**    **S110494012**  
**N/A**

**Relative:**  
**Higher**  
**Actual:**  
**678 ft.**

ENVIROSTOR:  
Name: LOCKHEED CORP./ENV SYSTEMS & TECH  
Address: 2550 N. HOLLYWOOD WAY #305  
City,State,Zip: BURBANK, CA 91505  
Facility ID: 71002403  
Status: Refer: Other Agency  
Status Date: Not reported  
Site Code: Not reported  
Site Type: Tiered Permit  
Site Type Detailed: Tiered Permit  
Acres: Not reported  
NPL: NO  
Regulatory Agencies: NONE SPECIFIED  
Lead Agency: NONE SPECIFIED  
Program Manager: Not reported  
Supervisor: Not reported  
Division Branch: Cleanup Chatsworth  
Assembly: Not reported  
Senate: Not reported  
Special Program: Not reported  
Restricted Use: NO  
Site Mgmt Req: NONE SPECIFIED  
Funding: Not reported  
Latitude: 34.19499  
Longitude: -118.3480  
APN: NONE SPECIFIED  
Past Use: NONE SPECIFIED  
Potential COC: NONE SPECIFIED  
Confirmed COC: NONE SPECIFIED  
Potential Description: NONE SPECIFIED  
Alias Name: CAD045256187  
Alias Type: EPA Identification Number  
Alias Name: 110000609547  
Alias Type: EPA (FRS #)  
Alias Name: 71002403  
Alias Type: Envirostor ID Number

Completed Info:  
Completed Area Name: Not reported  
Completed Sub Area Name: Not reported  
Completed Document Type: Not reported  
Completed Date: Not reported  
Comments: Not reported

Future Area Name: Not reported  
Future Sub Area Name: Not reported  
Future Document Type: Not reported  
Future Due Date: Not reported  
Schedule Area Name: Not reported  
Schedule Sub Area Name: Not reported  
Schedule Document Type: Not reported  
Schedule Due Date: Not reported  
Schedule Revised Date: Not reported

Map ID  
Direction  
Distance  
Elevation

MAP FINDINGS

Site

Database(s) EDR ID Number  
EPA ID Number

**U113**      **COLOR WEST**  
**SW**        **2228 HOLLYWOOD WAY**  
**1/4-1/2**    **BURBANK, CA 91505**  
**0.281 mi.**  
**1484 ft.**    **Site 1 of 2 in cluster U**

**CPS-SLIC**    **S106764430**  
**WIP**         **N/A**

**Relative:**  
**Higher**  
**Actual:**  
**661 ft.**

**CPS-SLIC:**  
Name:                    COLOR WEST  
Address:                2228 HOLLYWOOD WAY  
City,State,Zip:        BURBANK, CA 91505  
Region:                 STATE  
**Facility Status:**    **Completed - Case Closed**  
Status Date:           06/08/1990  
Global Id:              T10000014644  
Lead Agency:          LOS ANGELES RWQCB (REGION 4)  
Lead Agency Case Number: Not reported  
Latitude:               34.18946  
Longitude:             -118.34865  
Case Type:             Cleanup Program Site  
Case Worker:          WIP  
Local Agency:         Not reported  
RB Case Number:      104.0301  
File Location:         Not reported  
Potential Media Affected: Not reported  
Potential Contaminants of Concern: Not reported  
Site History:          Not reported

[Click here to access the California GeoTracker records for this facility:](#)

**WIP:**  
Name:                    COLOR WEST  
Address:                2228 Hollywood Way  
City,State,Zip:        BURBANK, CA 91505  
Region:                 4  
File Number:          104.0301  
**File Status:**        **Historical**  
Staff:                    YRONG  
Facility Suite:        Not reported

**S114**      **FROST INDUST. ELECT.**  
**North**     **2430 N. ONTARIO ST.**  
**1/4-1/2**    **BURBANK, CA 91504**  
**0.281 mi.**  
**1485 ft.**    **Site 2 of 7 in cluster S**

**CPS-SLIC**    **S104827719**  
**WIP**         **N/A**

**Relative:**  
**Higher**  
**Actual:**  
**677 ft.**

**CPS-SLIC:**  
Name:                    FROST INDUST. ELECT.  
Address:                2430 N. ONTARIO ST.  
City,State,Zip:        BURBANK, CA 91504  
Region:                 STATE  
**Facility Status:**    **Completed - Case Closed**  
Status Date:           01/06/1988  
Global Id:              T10000015082  
Lead Agency:          LOS ANGELES RWQCB (REGION 4)  
Lead Agency Case Number: Not reported  
Latitude:               34.19684  
Longitude:             -118.34395  
Case Type:             Cleanup Program Site  
Case Worker:          WIP

Map ID  
Direction  
Distance  
Elevation

MAP FINDINGS

Site

Database(s)

EDR ID Number  
EPA ID Number

**FROST INDUST. ELECT. (Continued)**

**S104827719**

Local Agency: Not reported  
RB Case Number: 104.0456  
File Location: Not reported  
Potential Media Affected: Not reported  
Potential Contaminants of Concern: Not reported  
Site History: Not reported

[Click here to access the California GeoTracker records for this facility:](#)

WIP:

Name: FROST INDUST. ELECT.  
Address: 2430 N Ontario St  
City,State,Zip: BURBANK, CA 91504  
Region: 4  
File Number: 104.0456  
**File Status: Historical**  
Staff: CRS  
Facility Suite: Not reported

115  
SSW  
1/4-1/2  
0.289 mi.  
1526 ft.

**EI DUPONT DENEMOURS & CO  
3300 PACIFIC AVE  
BURBANK, CA 91505**

**RCRA-SQG 1000473071  
CPS-SLIC CAD982445215  
FINDS  
ECHO  
HAZNET  
WIP  
CERS  
HWTS**

Relative:  
Lower  
Actual:  
653 ft.

RCRA Listings:

Date Form Received by Agency: 19960901  
Handler Name: EI DUPONT DENEMOURS & CO  
Handler Address: 3300 PACIFIC AVE  
Handler City,State,Zip: BURBANK, CA 91505  
EPA ID: CAD982445215  
Contact Name: Not reported  
Contact Address: Not reported  
Contact City,State,Zip: Not reported  
Contact Telephone: Not reported  
Contact Fax: Not reported  
Contact Email: Not reported  
Contact Title: Not reported  
EPA Region: 09  
Land Type: Not reported  
Federal Waste Generator Description: Small Quantity Generator  
Non-Notifier: Not reported  
Biennial Report Cycle: Not reported  
Accessibility: Not reported  
Active Site Indicator: Handler Activities  
State District Owner: CA  
State District: 3  
Mailing Address: PACIFIC AVE  
Mailing City,State,Zip: BURBANK, CA 91505  
Owner Name: EI DUPONT DENEMOURS & CO  
Owner Type: Private  
Operator Name: NOT REQUIRED  
Operator Type: Private  
Short-Term Generator Activity: No

Map ID  
Direction  
Distance  
Elevation

MAP FINDINGS

Site

Database(s)

EDR ID Number  
EPA ID Number

**EI DUPONT DENEMOURS & CO (Continued)**

**1000473071**

Importer Activity:	No
Mixed Waste Generator:	No
Transporter Activity:	No
Transfer Facility Activity:	No
Recycler Activity with Storage:	No
Small Quantity On-Site Burner Exemption:	No
Smelting Melting and Refining Furnace Exemption:	No
Underground Injection Control:	No
Off-Site Waste Receipt:	No
Universal Waste Indicator:	No
Universal Waste Destination Facility:	No
Federal Universal Waste:	No
Active Site Fed-Reg Treatment Storage and Disposal Facility:	Not reported
Active Site Converter Treatment storage and Disposal Facility:	Not reported
Active Site State-Reg Treatment Storage and Disposal Facility:	Not reported
Active Site State-Reg Handler:	---
Federal Facility Indicator:	Not reported
Hazardous Secondary Material Indicator:	NN
Sub-Part K Indicator:	Not reported
Commercial TSD Indicator:	No
Treatment Storage and Disposal Type:	Not reported
2018 GPRA Permit Baseline:	Not on the Baseline
2018 GPRA Renewals Baseline:	Not on the Baseline
Permit Renewals Workload Universe:	Not reported
Permit Workload Universe:	Not reported
Permit Progress Universe:	Not reported
Post-Closure Workload Universe:	Not reported
Closure Workload Universe:	Not reported
202 GPRA Corrective Action Baseline:	No
Corrective Action Workload Universe:	No
Subject to Corrective Action Universe:	No
Non-TSDFs Where RCRA CA has Been Imposed Universe:	No
TSDFs Potentially Subject to CA Under 3004 (u)/(v) Universe:	No
TSDFs Only Subject to CA under Discretionary Auth Universe:	No
Corrective Action Priority Ranking:	No NCAPS ranking
Environmental Control Indicator:	No
Institutional Control Indicator:	No
Human Exposure Controls Indicator:	N/A
Groundwater Controls Indicator:	N/A
Operating TSDF Universe:	Not reported
Full Enforcement Universe:	Not reported
Significant Non-Complier Universe:	No
Unaddressed Significant Non-Complier Universe:	No
Addressed Significant Non-Complier Universe:	No
Significant Non-Complier With a Compliance Schedule Universe:	No
Financial Assurance Required:	Not reported
Handler Date of Last Change:	20000915
Recognized Trader-Importer:	No
Recognized Trader-Exporter:	No
Importer of Spent Lead Acid Batteries:	No
Exporter of Spent Lead Acid Batteries:	No
Recycler Activity Without Storage:	Not reported
Manifest Broker:	Not reported
Sub-Part P Indicator:	No

Map ID  
Direction  
Distance  
Elevation

MAP FINDINGS

Site

Database(s)

EDR ID Number  
EPA ID Number

**EI DUPONT DENEMOURS & CO (Continued)**

**1000473071**

Handler - Owner Operator:

Owner/Operator Indicator: Operator  
Owner/Operator Name: NOT REQUIRED  
Legal Status: Private  
Date Became Current: Not reported  
Date Ended Current: Not reported  
Owner/Operator Address: NOT REQUIRED  
Owner/Operator City,State,Zip: NOT REQUIRED, ME 99999  
Owner/Operator Telephone: 415-555-1212  
Owner/Operator Telephone Ext: Not reported  
Owner/Operator Fax: Not reported  
Owner/Operator Email: Not reported

Owner/Operator Indicator: Owner  
Owner/Operator Name: EI DUPONT DENEMOURS & CO  
Legal Status: Private  
Date Became Current: Not reported  
Date Ended Current: Not reported  
Owner/Operator Address: NOT REQUIRED  
Owner/Operator City,State,Zip: NOT REQUIRED, ME 99999  
Owner/Operator Telephone: 415-555-1212  
Owner/Operator Telephone Ext: Not reported  
Owner/Operator Fax: Not reported  
Owner/Operator Email: Not reported

Historic Generators:

Receive Date: 19960901  
Handler Name: EI DUPONT DENEMOURS & CO  
Federal Waste Generator Description: Small Quantity Generator  
State District Owner: CA  
Large Quantity Handler of Universal Waste: No  
Recognized Trader Importer: No  
Recognized Trader Exporter: No  
Spent Lead Acid Battery Importer: No  
Spent Lead Acid Battery Exporter: No  
Current Record: Yes  
Non Storage Recycler Activity: Not reported  
Electronic Manifest Broker: Not reported

List of NAICS Codes and Descriptions:

NAICS Codes: No NAICS Codes Found

Facility Has Received Notices of Violations:

Violations: No Violations Found

Evaluation Action Summary:

Evaluations: No Evaluations Found

CPS-SLIC:

Name: E.I.DUPONT DE NEMOURS & CO.INC  
Address: 3300 PACIFIC AVE.  
City,State,Zip: BURBANK, CA 91505  
Region: STATE

Map ID  
Direction  
Distance  
Elevation

MAP FINDINGS

Site

Database(s)

EDR ID Number  
EPA ID Number

**EI DUPONT DENEMOURS & CO (Continued)**

**1000473071**

**Facility Status:** Completed - Case Closed  
Status Date: 12/23/2014  
Global Id: SL603798636  
Lead Agency: LOS ANGELES RWQCB (REGION 4)  
Lead Agency Case Number: Not reported  
Latitude: 34.1876762568612  
Longitude: -118.346110259277  
Case Type: Cleanup Program Site  
Case Worker: GJH  
Local Agency: Not reported  
RB Case Number: 104.1193  
File Location: Not reported  
Potential Media Affected: Aquifer used for drinking water supply  
Potential Contaminants of Concern: Not reported  
Site History: Not reported

Click here to access the California GeoTracker records for this facility:

**FINDS:**

Registry ID: 110002814438

Click Here for FRS Facility Detail Report:

**Environmental Interest/Information System:**

RCRAInfo is a national information system that supports the Resource Conservation and Recovery Act (RCRA) program through the tracking of events and activities related to facilities that generate, transport, and treat, store, or dispose of hazardous waste. RCRAInfo allows RCRA program staff to track the notification, permit, compliance, and corrective action activities required under RCRA.

Click this hyperlink while viewing on your computer to access additional FINDS: detail in the EDR Site Report.

**ECHO:**

Envid: 1000473071  
Registry ID: 110002814438  
DFR URL: <http://echo.epa.gov/detailed-facility-report?fid=110002814438>  
Name: EI DUPONT DENEMOURS & CO  
Address: 3300 PACIFIC AVE  
City,State,Zip: BURBANK, CA 91505

**HAZNET:**

Name: EI DUPONT DENEMOURS & CO  
Address: 3300 PACIFIC AVE  
Address 2: Not reported  
City,State,Zip: BURBANK, CA 915050000  
Contact: NON-DELIVERABLE PER 95 FEES-PH  
Telephone: 4155551212  
Mailing Name: Not reported  
Mailing Address: 3300 PACIFIC AVE  
  
Year: 1993  
Gepaid: CAD982445215  
TSD EPA ID: CAD008302903  
CA Waste Code: 551 - Laboratory waste chemicals  
Disposal Method: R01 - Recycler

Map ID  
Direction  
Distance  
Elevation

MAP FINDINGS

Site

Database(s)

EDR ID Number  
EPA ID Number

**EI DUPONT DENEMOURS & CO (Continued)**

**1000473071**

Tons: 0.05  
  
Year: 1993  
Gepaid: CAD982445215  
TSD EPA ID: CAT000646117  
CA Waste Code: 541 - Photochemicals/photoprocessing waste  
Disposal Method: D99 - Disposal, Other  
Tons: 0.4378

Year: 1993  
Gepaid: CAD982445215  
TSD EPA ID: CAT000646117  
CA Waste Code: 512 - Other empty containers 30 gallons or more  
Disposal Method: D80 - Disposal, Land Fill  
Tons: 0.04

Additional Info:

Year: 1993  
Gen EPA ID: CAD982445215

Shipment Date: 19930524  
Creation Date: 9/9/1995 0:00:00  
Receipt Date: 19930524  
Manifest ID: 92667521  
Trans EPA ID: ILD099202681  
Trans Name: Not reported  
Trans 2 EPA ID: Not reported  
Trans 2 Name: Not reported  
TSD EPA ID: CAD008302903  
Trans Name: Not reported  
TSD Alt EPA ID: CAD008302903  
TSD Alt Name: Not reported  
Waste Code Description: 551 - Laboratory waste chemicals 561 Detergent and soap  
RCRA Code: D002  
Meth Code: R01 - Recycler  
Quantity Tons: 0.05  
Waste Quantity: 12  
Quantity Unit: G  
Additional Code 1: Not reported  
Additional Code 2: Not reported  
Additional Code 3: Not reported  
Additional Code 4: Not reported  
Additional Code 5: Not reported

Shipment Date: 19930524  
Creation Date: 9/8/1995 0:00:00  
Receipt Date: 19930528  
Manifest ID: 92667522  
Trans EPA ID: ILD099202681  
Trans Name: Not reported  
Trans 2 EPA ID: CAD008302903  
Trans 2 Name: Not reported  
TSD EPA ID: CAT000646117  
Trans Name: Not reported  
TSD Alt EPA ID: CAT000646117  
TSD Alt Name: Not reported



Map ID  
Direction  
Distance  
Elevation

MAP FINDINGS

Site

Database(s)

EDR ID Number  
EPA ID Number

EI DUPONT DENEMOURS & CO (Continued)

1000473071

Waste Code Description: 512 - Other empty containers 30 gallons or more  
RCRA Code: Not reported  
Meth Code: D80 - Disposal, Land Fill  
Quantity Tons: 0.04  
Waste Quantity: 80  
Quantity Unit: P  
Additional Code 1: Not reported  
Additional Code 2: Not reported  
Additional Code 3: Not reported  
Additional Code 4: Not reported  
Additional Code 5: Not reported

Shipment Date: 19930524  
Creation Date: 9/8/1995 0:00:00  
Receipt Date: 19930528  
Manifest ID: 92667522  
Trans EPA ID: ILD099202681  
Trans Name: Not reported  
Trans 2 EPA ID: CAD008302903  
Trans 2 Name: Not reported  
TSDf EPA ID: CAT000646117  
Trans Name: Not reported  
TSDf Alt EPA ID: CAT000646117  
TSDf Alt Name: Not reported  
Waste Code Description: 541 - Photochemicals / photo processing waste  
RCRA Code: D011  
Meth Code: D99 - Disposal, Other  
Quantity Tons: 0.4378  
Waste Quantity: 105  
Quantity Unit: G  
Additional Code 1: Not reported  
Additional Code 2: Not reported  
Additional Code 3: Not reported  
Additional Code 4: Not reported  
Additional Code 5: Not reported

WIP:

Name: E.I.DUPONT DE NEMOURS & CO.INC  
Address: 3300 Pacific Ave  
City,State,Zip: BURBANK, CA 91505  
Region: 4  
File Number: 104.1193  
**File Status:** Backlog  
Staff: UNIDENTIFIED  
Facility Suite: Not reported

CERS:

Name: E.I.DUPONT DE NEMOURS & CO.INC  
Address: 3300 PACIFIC AVE.  
City,State,Zip: BURBANK, CA 91505  
Site ID: 252292  
CERS ID: SL603798636  
CERS Description: Cleanup Program Site

Affiliation:

Affiliation Type Desc: Regional Board Caseworker  
Entity Name: JEFFREY HU - LOS ANGELES RWQCB (REGION 4)

Map ID  
Direction  
Distance  
Elevation

MAP FINDINGS

Site

Database(s)

EDR ID Number  
EPA ID Number

**EI DUPONT DENEMOURS & CO (Continued)**

**1000473071**

Entity Title: Not reported  
Affiliation Address: 320 W. 4TH ST., SUITE 200  
Affiliation City: LOS ANGELES  
Affiliation State: CA  
Affiliation Country: Not reported  
Affiliation Zip: Not reported  
Affiliation Phone: ,

**HWTS:**

Name: EI DUPONT DENEMOURS & CO  
Address: 3300 PACIFIC AVE  
Address 2: Not reported  
City,State,Zip: BURBANK, CA 91505  
EPA ID: CAD982445215  
Inactive Date: 06/30/1995  
Create Date: 04/29/1991  
Last Act Date: Not reported  
Mailing Name: Not reported  
Mailing Address: 3300 PACIFIC AVE  
Mailing Address 2: Not reported  
Mailing City,State,Zip: BURBANK, CA 915050000  
Owner Name: EI DUPONT DENEMOURS & CO  
Owner Address: NOT REQUIRED  
Owner Address 2: Not reported  
Owner City,State,Zip: NOT REQUIRED, ME 999990000  
Contact Name: NON-DELIVERABLE PER 95 FEES-PH  
Contact Address: NOT REQUIRED  
Contact Address 2: Not reported  
City,State,Zip: NOT REQUIRED, ME 999990000  
Facility Status: Inactive  
Facility Type: PERMANENT  
Category: STATE  
Latitude: 34.188143  
Longitude: -118.346897

**S116** **LITTLE BROTHERS INC**  
**NNW** **2501 ONTARIO ST**  
**1/4-1/2** **BURBANK, CA 91504**  
**0.290 mi.**  
**1530 ft.** **Site 3 of 7 in cluster S**

**CPS-SLIC** **S112894578**  
**HAZNET** **N/A**  
**HWTS**

**Relative:** CPS-SLIC:  
**Higher** Name: SURFACE FINISHING  
Address: 2501 ONTARIO ST.  
City,State,Zip: BURBANK, CA 91504  
Region: STATE  
**Facility Status:** **Completed - Case Closed**  
Status Date: 01/30/1997  
Global Id: T10000015088  
Lead Agency: LOS ANGELES RWQCB (REGION 4)  
Lead Agency Case Number: Not reported  
Latitude: 34.19677  
Longitude: -118.34487  
Case Type: Cleanup Program Site  
Case Worker: WIP  
Local Agency: Not reported

Map ID  
Direction  
Distance  
Elevation

MAP FINDINGS

Site

Database(s)

EDR ID Number  
EPA ID Number

**LITTLE BROTHERS INC (Continued)**

**S112894578**

RB Case Number: 104.0487  
File Location: Not reported  
Potential Media Affected: Not reported  
Potential Contaminants of Concern: Not reported  
Site History: Not reported

[Click here to access the California GeoTracker records for this facility:](#)

**HAZNET:**

Name: LITTLE BROTHERS INC  
Address: 2501 ONTARIO ST  
Address 2: Not reported  
City,State,Zip: BURBANK, CA 915040000  
Contact: MARY MCCLAUGHIN/PAC RESOURC  
Telephone: 3232617145  
Mailing Name: Not reported  
Mailing Address: 5225 WILSHIRE BLVD STE 220  
  
Year: 2000  
Gepaid: CAC001480704  
TSD EPA ID: CAD008252405  
CA Waste Code: 133 - Aqueous solution with total organic residues 10 percent or more  
Disposal Method: R01 - Recycler  
Tons: 0.2293

**Additional Info:**

Year: 2000  
Gen EPA ID: CAC001480704  
  
Shipment Date: 20000218  
Creation Date: 5/3/2000 0:00:00  
Receipt Date: 20000218  
Manifest ID: 98728285  
Trans EPA ID: CAD008252405  
Trans Name: Not reported  
Trans 2 EPA ID: Not reported  
Trans 2 Name: Not reported  
TSD EPA ID: CAD008252405  
Trans Name: Not reported  
TSD EPA ID: CAD008252405  
TSD Alt Name: Not reported  
Waste Code Description: 133 - Aqueous solution with 10% or more total organic residues  
RCRA Code: Not reported  
Meth Code: R01 - Recycler  
Quantity Tons: 0.2293  
Waste Quantity: 55  
Quantity Unit: G  
Additional Code 1: Not reported  
Additional Code 2: Not reported  
Additional Code 3: Not reported  
Additional Code 4: Not reported  
Additional Code 5: Not reported

**HWTS:**

Name: LITTLE BROTHERS INC

Map ID  
Direction  
Distance  
Elevation

MAP FINDINGS

Site

Database(s)

EDR ID Number  
EPA ID Number

**LITTLE BROTHERS INC (Continued)**

**S112894578**

Address: 2501 ONTARIO ST  
Address 2: Not reported  
City,State,Zip: BURBANK, CA 91504  
EPA ID: CAC001480704  
Inactive Date: 10/25/2000  
Create Date: 02/17/2000  
Last Act Date: Not reported  
Mailing Name: Not reported  
Mailing Address: 5225 WILSHIRE BLVD STE 220  
Mailing Address 2: Not reported  
Mailing City,State,Zip: LOS ANGELES, CA 900360000  
Owner Name: LITTLE BROTHERS INC  
Owner Address: 5225 WILSHIRE BLVD STE 220  
Owner Address 2: Not reported  
Owner City,State,Zip: LOS ANGELES, CA 900360000  
Contact Name: MARY MCCLAUGHIN/PAC RESOURC  
Contact Address: Not reported  
Contact Address 2: Not reported  
City,State,Zip: Not reported  
Facility Status: Inactive  
Facility Type: TEMPORARY  
Category: STATE  
Latitude: 34.196616  
Longitude: -118.344491

**S117**  
**North**  
**1/4-1/2**  
**0.296 mi.**  
**1561 ft.**

**FROST INDUSTRIAL ELECTRICAL CO.**  
**2500 ONTARIO ST.**  
**BURBANK, CA 91504**

**CPS-SLIC** **S106764658**  
**WIP** **N/A**

**Site 4 of 7 in cluster S**

**Relative:**  
**Higher**  
**Actual:**  
**678 ft.**

**CPS-SLIC:**  
Name: FROST INDUSTRIAL ELECTRICAL CO.  
Address: 2500 ONTARIO ST.  
City,State,Zip: BURBANK, CA 91504  
Region: STATE  
**Facility Status: Completed - Case Closed**  
Status Date: 01/06/1988  
Global Id: T10000015348  
Lead Agency: LOS ANGELES RWQCB (REGION 4)  
Lead Agency Case Number: Not reported  
Latitude: 34.19693  
Longitude: -118.344  
Case Type: Cleanup Program Site  
Case Worker: WIP  
Local Agency: Not reported  
RB Case Number: 104.1405  
File Location: Not reported  
Potential Media Affected: Not reported  
Potential Contaminants of Concern: Not reported  
Site History: Not reported

Click here to access the California GeoTracker records for this facility:

**WIP:**  
Name: FROST INDUSTRIAL ELECTRIC CO.  
Address: 2500 Ontario St

Map ID  
Direction  
Distance  
Elevation

MAP FINDINGS

Site

Database(s)

EDR ID Number  
EPA ID Number

**FROST INDUSTRIAL ELECTRICAL CO. (Continued)**

**S106764658**

City,State,Zip: BURBANK, CA 91504  
Region: 4  
File Number: 104.1405  
**File Status: Historical**  
Staff: DBACHARO  
Facility Suite: Not reported

**S118**  
**North**  
**1/4-1/2**  
**0.296 mi.**  
**1561 ft.**

**CARTERS SUPPLY INC.**  
**2504 ONTARIO ST.**  
**BURBANK, CA 91504**

**CPS-SLIC S106764424**  
**WIP N/A**

**Site 5 of 7 in cluster S**

**Relative:**  
**Higher**  
**Actual:**  
**678 ft.**

**CPS-SLIC:**  
Name: CARTERS SUPPLY INC.  
Address: 2504 ONTARIO ST.  
City,State,Zip: BURBANK, CA 91504  
Region: STATE  
**Facility Status: Completed - Case Closed**  
Status Date: 11/18/1987  
Global Id: T10000014632  
Lead Agency: LOS ANGELES RWQCB (REGION 4)  
Lead Agency Case Number: Not reported  
Latitude: 34.19695  
Longitude: -118.34414  
Case Type: Cleanup Program Site  
Case Worker: WIP  
Local Agency: Not reported  
RB Case Number: 104.0272  
File Location: Not reported  
Potential Media Affected: Not reported  
Potential Contaminants of Concern: Not reported  
Site History: Not reported

Click here to access the California GeoTracker records for this facility:

**WIP:**

Name: CARTERS SUPPLY INC.  
Address: 2504 Ontario St  
City,State,Zip: BURBANK, CA 91504  
Region: 4  
File Number: 104.0272  
**File Status: Historical**  
Staff: DBACHARO  
Facility Suite: Not reported

Map ID  
Direction  
Distance  
Elevation

MAP FINDINGS

Site

Database(s)

EDR ID Number  
EPA ID Number

**T119**  
**WNW**  
**1/4-1/2**  
**0.302 mi.**  
**1594 ft.**  
**LOCKHEED PLANT A-1-F**  
**2555 HOLLYWOOD WY**  
**BURBANK, CA 91520**  
**Site 2 of 7 in cluster T**

**LUST** **S103945706**  
**Cortese** **N/A**  
**ENF**  
**HIST CORTESE**  
**CIWQS**  
**CERS**

**Relative:**  
**Higher**

**Actual:**  
**679 ft.**

LUST:

Name: LOCKHEED PLANT A-1-F  
Address: 2555 HOLLYWOOD WY  
City,State,Zip: BURBANK, CA 91520  
Lead Agency: LOS ANGELES RWQCB (REGION 4)  
Case Type: LUST Cleanup Site  
Geo Track: [http://geotracker.waterboards.ca.gov/profile\\_report.asp?global\\_id=T0603700080](http://geotracker.waterboards.ca.gov/profile_report.asp?global_id=T0603700080)  
Global Id: T0603700080  
Latitude: 34.200284  
Longitude: -118.351085  
Status: Completed - Case Closed  
Status Date: 05/01/1994  
Case Worker: YR  
RB Case Number: 052489-05  
Local Agency: BURBANK, CITY OF  
File Location: Not reported  
Local Case Number: Not reported  
Potential Media Affect: Aquifer used for drinking water supply  
Potential Contaminants of Concern: Diesel  
Site History: Not reported

LUST:

Global Id: T0603700080  
Contact Type: Local Agency Caseworker  
Contact Name: JORGE MARTINEZ  
Organization Name: BURBANK, CITY OF  
Address: 311 E ORANGE GROVE AVE  
City: BURBANK  
Email: [jmartinez@ci.burbank.ca.us](mailto:jmartinez@ci.burbank.ca.us)  
Phone Number: Not reported

Global Id: T0603700080  
Contact Type: Regional Board Caseworker  
Contact Name: YUE RONG  
Organization Name: LOS ANGELES RWQCB (REGION 4)  
Address: 320 W. 4TH ST., SUITE 200  
City: Los Angeles  
Email: [yrong@waterboards.ca.gov](mailto:yrong@waterboards.ca.gov)  
Phone Number: Not reported

LUST:

Global Id: T0603700080  
Action Type: Other  
Date: 12/20/1988  
Action: Leak Discovery

Global Id: T0603700080  
Action Type: Other  
Date: 12/20/1988  
Action: Leak Reported

Global Id: T0603700080

Map ID  
Direction  
Distance  
Elevation

MAP FINDINGS

Site

Database(s)

EDR ID Number  
EPA ID Number

**LOCKHEED PLANT A-1-F (Continued)**

**S103945706**

Action Type: Other  
Date: 12/20/1988  
Action: Leak Stopped

LUST:

Global Id: T0603700080  
Status: Open - Case Begin Date  
Status Date: 12/20/1988

Global Id: T0603700080  
Status: Open - Site Assessment  
Status Date: 05/24/1989

Global Id: T0603700080  
Status: Completed - Case Closed  
Status Date: 05/01/1994

LUST REG 4:

Region: 4  
Regional Board: 04  
County: Los Angeles  
Facility Id: 052489-05  
Status: Case Closed  
Substance: Diesel  
Substance Quantity: Not reported  
Local Case No: Not reported  
Case Type: Specific tank leak that has contaminated an aquifer used for drinking water  
Abatement Method Used at the Site: Not reported  
Global ID: T0603700080  
W Global ID: Not reported  
Staff: UNK  
Local Agency: 19007  
Cross Street: ONTARIO  
Enforcement Type: Not reported  
Date Leak Discovered: 12/20/1988  
Date Leak First Reported: 12/20/1988  
Date Leak Record Entered: Not reported  
Date Confirmation Began: Not reported  
Date Leak Stopped: 12/20/1988  
Date Case Last Changed on Database: 6/30/1994  
Date the Case was Closed: 5/1/1994  
How Leak Discovered: Subsurface Monitoring  
How Leak Stopped: Not reported  
Cause of Leak: UNK  
Leak Source: Piping  
Operator: LOCKHEED  
Water System: Not reported  
Well Name: Not reported  
Approx. Dist To Production Well (ft): 1387.5750709439872957025330791  
Source of Cleanup Funding: Piping  
Preliminary Site Assessment Workplan Submitted: Not reported  
Preliminary Site Assessment Began: Not reported  
Pollution Characterization Began: 5/24/1989  
Remediation Plan Submitted: Not reported  
Remedial Action Underway: Not reported

Map ID  
Direction  
Distance  
Elevation

MAP FINDINGS

Site

Database(s)

EDR ID Number  
EPA ID Number

**LOCKHEED PLANT A-1-F (Continued)**

**S103945706**

Post Remedial Action Monitoring Began: Not reported  
Enforcement Action Date: Not reported  
Historical Max MTBE Date: Not reported  
Hist Max MTBE Conc in Groundwater: Not reported  
Hist Max MTBE Conc in Soil: Not reported  
Significant Interim Remedial Action Taken: Not reported  
GW Qualifier: Not reported  
Soil Qualifier: Not reported  
Organization: Not reported  
Owner Contact: Not reported  
Responsible Party: LOCKHEED  
RP Address: 2555 N HOLLYWOOD WY, BURBANK, CA 91520  
Program: LUST  
Lat/Long: 34.1954171 / -1  
Local Agency Staff: DB  
Beneficial Use: Not reported  
Priority: Not reported  
Cleanup Fund Id: Not reported  
Suspended: Not reported  
Assigned Name: Not reported  
Summary: THERE ARE 8 TANKS REPORTED AT THIS SITE. THEY ARE: B1F1(DIESEL), A-1-F2(DIESEL), A-1-F3(DIESEL), A-1-F8(UNLEADED GAS), A-1-F9(UNLEADED GAS), A-1-F10(DIESEL), A-1-N(PCE), B-1-H(COOLANT)

**CORTESE:**

Name: LOCKHEED PLANT A-1-F  
Address: 2555 HOLLYWOOD WY  
City,State,Zip: BURBANK, CA 91520  
Region: CORTESE  
Envirostor Id: Not reported  
Global ID: T0603700080  
Site/Facility Type: LUST CLEANUP SITE  
Cleanup Status: COMPLETED - CASE CLOSED  
Status Date: Not reported  
Site Code: Not reported  
Latitude: Not reported  
Longitude: Not reported  
Owner: Not reported  
Enf Type: Not reported  
Swat R: Not reported  
Flag: active  
Order No: Not reported  
Waste Discharge System No: Not reported  
Effective Date: Not reported  
Region 2: Not reported  
WID Id: Not reported  
Solid Waste Id No: Not reported  
Waste Management Uit Name: Not reported  
File Name: Active Open

**ENF:**

Name: LOCKHEED PLANT A-1 NORTH  
Address: 2555 HOLLYWOOD WAY  
City,State,Zip: BURBANK, CA  
Region: 4  
Facility Id: 238490



Map ID  
Direction  
Distance  
Elevation

MAP FINDINGS

Site

Database(s) EDR ID Number  
EPA ID Number

LOCKHEED PLANT A-1-F (Continued)

S103945706

Agency Name: Lockheed Martin Corp  
Place Type: Facility  
Place Subtype: Not reported  
Facility Type: Industrial  
Agency Type: Privately-Owned Business  
# Of Agencies: 1  
Place Latitude: Not reported  
Place Longitude: Not reported  
SIC Code 1: Not reported  
SIC Desc 1: Not reported  
SIC Code 2: Not reported  
SIC Desc 2: Not reported  
SIC Code 3: Not reported  
SIC Desc 3: Not reported  
NAICS Code 1: Not reported  
NAICS Desc 1: Not reported  
NAICS Code 2: Not reported  
NAICS Desc 2: Not reported  
NAICS Code 3: Not reported  
NAICS Desc 3: Not reported  
# Of Places: 1  
Source Of Facility: Reg Meas  
Design Flow: Not reported  
Threat To Water Quality: Not reported  
Complexity: Not reported  
Pretreatment: Not reported  
Facility Waste Type: Not reported  
Facility Waste Type 2: Not reported  
Facility Waste Type 3: Not reported  
Facility Waste Type 4: Not reported  
Program: WIP  
Program Category1: MONITORING  
Program Category2: MONITORING  
# Of Programs: 1  
WDID: 4WIP1045152  
Reg Measure Id: 152213  
Reg Measure Type: Unregulated  
Region: 4  
Order #: Not reported  
Npdes# CA#: Not reported  
Major-Minor: Not reported  
Npdes Type: Not reported  
Reclamation: Not reported  
Dredge Fill Fee: Not reported  
301H: Not reported  
Application Fee Amt Received: Not reported  
Status: Never Active  
Status Date: 02/20/2013  
Effective Date: Not reported  
Expiration/Review Date: Not reported  
Termination Date: Not reported  
WDR Review - Amend: Not reported  
WDR Review - Revise/Renew: Not reported  
WDR Review - Rescind: Not reported  
WDR Review - No Action Required: Not reported  
WDR Review - Pending: Not reported  
WDR Review - Planned: Not reported

Map ID  
Direction  
Distance  
Elevation

MAP FINDINGS

Site

Database(s)

EDR ID Number  
EPA ID Number

**LOCKHEED PLANT A-1-F (Continued)**

**S103945706**

Status Enrollee: N  
Individual/General: I  
Fee Code: Not reported  
Direction/Voice: Passive  
Enforcement Id(EID): 225991  
Region: 4  
Order / Resolution Number: R4-1987-0161  
Enforcement Action Type: Clean-up and Abatement Order  
Effective Date: 12/17/1987  
Adoption/Issuance Date: Not reported  
Achieve Date: Not reported  
Termination Date: Not reported  
ACL Issuance Date: Not reported  
EPL Issuance Date: Not reported  
Status: Historical  
Title: CAO 87-161 - 4WIP1045152  
Description: Not reported  
Program: WIP  
Latest Milestone Completion Date: Not reported  
# Of Programs1: 1  
Total Assessment Amount: 0  
Initial Assessed Amount: 0  
Liability \$ Amount: 0  
Project \$ Amount: 0  
Liability \$ Paid: 0  
Project \$ Completed: 0  
Total \$ Paid/Completed Amount: 0

Name: LOCKHEED PLANT A-1 NORTH  
Address: 2555 HOLLYWOOD WAY  
City,State,Zip: BURBANK, CA  
Region: 4  
Facility Id: 238490  
Agency Name: Lockheed Martin Corp  
Place Type: Facility  
Place Subtype: Not reported  
Facility Type: Industrial  
Agency Type: Privately-Owned Business  
# Of Agencies: 1  
Place Latitude: Not reported  
Place Longitude: Not reported  
SIC Code 1: Not reported  
SIC Desc 1: Not reported  
SIC Code 2: Not reported  
SIC Desc 2: Not reported  
SIC Code 3: Not reported  
SIC Desc 3: Not reported  
NAICS Code 1: Not reported  
NAICS Desc 1: Not reported  
NAICS Code 2: Not reported  
NAICS Desc 2: Not reported  
NAICS Code 3: Not reported  
NAICS Desc 3: Not reported  
# Of Places: 1  
Source Of Facility: Reg Meas  
Design Flow: Not reported  
Threat To Water Quality: Not reported

Map ID  
Direction  
Distance  
Elevation

MAP FINDINGS

Site

Database(s)

EDR ID Number  
EPA ID Number

LOCKHEED PLANT A-1-F (Continued)

S103945706

Complexity: Not reported  
Pretreatment: Not reported  
Facility Waste Type: Not reported  
Facility Waste Type 2: Not reported  
Facility Waste Type 3: Not reported  
Facility Waste Type 4: Not reported  
Program: WIP  
Program Category1: MONITORING  
Program Category2: MONITORING  
# Of Programs: 1  
WDID: 4WIP1045152  
Reg Measure Id: 152213  
Reg Measure Type: Unregulated  
Region: 4  
Order #: Not reported  
Npdes# CA#: Not reported  
Major-Minor: Not reported  
Npdes Type: Not reported  
Reclamation: Not reported  
Dredge Fill Fee: Not reported  
301H: Not reported  
Application Fee Amt Received: Not reported  
Status: Never Active  
Status Date: 02/20/2013  
Effective Date: Not reported  
Expiration/Review Date: Not reported  
Termination Date: Not reported  
WDR Review - Amend: Not reported  
WDR Review - Revise/Renew: Not reported  
WDR Review - Rescind: Not reported  
WDR Review - No Action Required: Not reported  
WDR Review - Pending: Not reported  
WDR Review - Planned: Not reported  
Status Enrollee: N  
Individual/General: I  
Fee Code: Not reported  
Direction/Voice: Passive  
Enforcement Id(EID): 221258  
Region: 4  
Order / Resolution Number: 13267 Letter  
Enforcement Action Type: 13267 Letter  
Effective Date: 11/29/2000  
Adoption/Issuance Date: Not reported  
Achieve Date: Not reported  
Termination Date: 11/29/2000  
ACL Issuance Date: Not reported  
EPL Issuance Date: Not reported  
Status: Historical  
Title: Enforcement - 4WIP1045152  
Description: Not reported  
Program: WIP  
Latest Milestone Completion Date: Not reported  
# Of Programs1: 1  
Total Assessment Amount: 0  
Initial Assessed Amount: 0  
Liability \$ Amount: 0  
Project \$ Amount: 0

Map ID  
Direction  
Distance  
Elevation

MAP FINDINGS

Site

Database(s)

EDR ID Number  
EPA ID Number

**LOCKHEED PLANT A-1-F (Continued)**

**S103945706**

Liability \$ Paid: 0  
Project \$ Completed: 0  
Total \$ Paid/Completed Amount: 0

**HIST CORTESE:**

edr\_fname: LOCKHEED PLANT A-1  
edr\_fadd1: 2555 HOLLYWOOD  
City,State,Zip: BURBANK, CA 91520  
Region: CORTESE  
Facility County Code: 19  
Reg By: LTNKA  
Reg Id: 915200016

**CIWQS:**

Name: BUILD RITC  
Address: 2555 NORTH HOLLYWOOD WAY  
City,State,Zip: BURBANK, CA 91505  
Agency: Burbank Glendale Pasadena Airport Authority  
Agency Address: 2627 North Hollywood Way, Burbank, CA 91505  
Place/Project Type: Construction - Commercial, Transportation  
SIC/NAICS: Not reported  
Region: 4  
Program: CONSTW  
Regulatory Measure Status: Terminated  
Regulatory Measure Type: Storm water construction  
Order Number: 2009-0009-DWQ  
WDID: 4 19C363716  
NPDES Number: CAS000002  
Adoption Date: Not reported  
Effective Date: 05/24/2012  
Termination Date: 11/14/2014  
Expiration/Review Date: Not reported  
Design Flow: Not reported  
Major/Minor: Not reported  
Complexity: Not reported  
TTWQ: Not reported  
Enforcement Actions within 5 years: 0  
Violations within 5 years: 0  
Latitude: 34.19639  
Longitude: -118.35417

**CERS:**

Name: LOCKHEED PLANT A-1-F  
Address: 2555 HOLLYWOOD WY  
City,State,Zip: BURBANK, CA 91520  
Site ID: 241065  
CERS ID: T0603700080  
CERS Description: Leaking Underground Storage Tank Cleanup Site

**Affiliation:**

Affiliation Type Desc: Regional Board Caseworker  
Entity Name: YUE RONG - LOS ANGELES RWQCB (REGION 4)  
Entity Title: Not reported  
Affiliation Address: 320 W. 4TH ST., SUITE 200  
Affiliation City: Los Angeles  
Affiliation State: CA

Map ID  
Direction  
Distance  
Elevation

MAP FINDINGS

Site

Database(s)

EDR ID Number  
EPA ID Number

**LOCKHEED PLANT A-1-F (Continued)**

**S103945706**

Affiliation Country: Not reported  
Affiliation Zip: Not reported  
Affiliation Phone: ,  
  
Affiliation Type Desc: Local Agency Caseworker  
Entity Name: JORGE MARTINEZ - BURBANK, CITY OF  
Entity Title: Not reported  
Affiliation Address: 311 E ORANGE GROVE AVE  
Affiliation City: BURBANK  
Affiliation State: CA  
Affiliation Country: Not reported  
Affiliation Zip: Not reported  
Affiliation Phone: ,

**T120  
WNW  
1/4-1/2  
0.302 mi.  
1594 ft.**

**LOCKHEED MARTIN PLANT A-1 NORTH  
2555 N HOLLYWOOD WY  
BURBANK, CA 91505**

**SEMS-ARCHIVE 1015732629  
RCRA-SQG CAD008255283**

**Site 3 of 7 in cluster T**

**Relative:  
Higher  
  
Actual:  
679 ft.**

SEMS Archive:  
Site ID: 0903859  
EPA ID: CAD008255283  
Name: LOCKHEED CAL. COMPANY PLANT A1  
Address: 2555 N. HOLLYWOOD WAY  
Address 2: Not reported  
City,State,Zip: BURBANK, CA 91520  
Cong District: Not reported  
FIPS Code: 06037  
FF: N  
NPL: Not on the NPL  
Non NPL Status: NFRAP-Site does not qualify for the NPL based on existing information

**SEMS Archive Detail:**

Region: 09  
Site ID: 0903859  
EPA ID: CAD008255283  
Site Name: LOCKHEED CAL. COMPANY PLANT A1  
NPL: N  
FF: N  
OU: 00  
Action Code: VS  
Action Name: ARCH SITE  
SEQ: 1  
Start Date: Not reported  
Finish Date: 1992-11-02 05:00:00  
Qual: Not reported  
Current Action Lead: EPA Perf In-Hse

Region: 09  
Site ID: 0903859  
EPA ID: CAD008255283  
Site Name: LOCKHEED CAL. COMPANY PLANT A1  
NPL: N  
FF: N  
OU: 00  
Action Code: PA

Map ID  
Direction  
Distance  
Elevation

MAP FINDINGS

Site

Database(s)

EDR ID Number  
EPA ID Number

**LOCKHEED MARTIN PLANT A-1 NORTH (Continued)**

**1015732629**

Action Name: PA  
SEQ: 1  
Start Date: Not reported  
Finish Date: 1991-02-04 05:00:00  
Qual: H  
Current Action Lead: St Perf

Region: 09  
Site ID: 0903859  
EPA ID: CAD008255283  
Site Name: LOCKHEED CAL. COMPANY PLANT A1  
NPL: N  
FF: N  
OU: 00  
Action Code: SI  
Action Name: SI  
SEQ: 1  
Start Date: Not reported  
Finish Date: 1991-02-04 05:00:00  
Qual: N  
Current Action Lead: St Perf

Region: 09  
Site ID: 0903859  
EPA ID: CAD008255283  
Site Name: LOCKHEED CAL. COMPANY PLANT A1  
NPL: N  
FF: N  
OU: 00  
Action Code: DS  
Action Name: DISCVRY  
SEQ: 1  
Start Date: 1990-02-02 05:00:00  
Finish Date: 1990-02-02 05:00:00  
Qual: Not reported  
Current Action Lead: St Perf

**RCRA Listings:**

Date Form Received by Agency: 20020218  
Handler Name: LOCKHEED MARTIN PLANT A-1 NORTH  
Handler Address: 2555 N HOLLYWOOD WY  
Handler City,State,Zip: BURBANK, CA 91505  
EPA ID: CAD008255283  
Contact Name: GENE S MATSUSHITA  
Contact Address: Not reported  
Contact City,State,Zip: Not reported  
Contact Telephone: 818-847-0197  
Contact Fax: Not reported  
Contact Email: Not reported  
Contact Title: Not reported  
EPA Region: 09  
Land Type: Not reported  
Federal Waste Generator Description: Small Quantity Generator  
Non-Notifier: Not reported  
Biennial Report Cycle: Not reported  
Accessibility: Not reported

Map ID  
 Direction  
 Distance  
 Elevation

MAP FINDINGS

Site

Database(s)

EDR ID Number  
 EPA ID Number

**LOCKHEED MARTIN PLANT A-1 NORTH (Continued)**

**1015732629**

Active Site Indicator:	Handler Activities
State District Owner:	Not reported
State District:	Not reported
Mailing Address:	2550 N HOLLYWOOD WY STE 301
Mailing City,State,Zip:	BURBANK, CA 91505
Owner Name:	Not reported
Owner Type:	Not reported
Operator Name:	Not reported
Operator Type:	Not reported
Short-Term Generator Activity:	No
Importer Activity:	No
Mixed Waste Generator:	No
Transporter Activity:	No
Transfer Facility Activity:	No
Recycler Activity with Storage:	No
Small Quantity On-Site Burner Exemption:	No
Smelting Melting and Refining Furnace Exemption:	No
Underground Injection Control:	No
Off-Site Waste Receipt:	No
Universal Waste Indicator:	No
Universal Waste Destination Facility:	No
Federal Universal Waste:	No
Active Site Fed-Reg Treatment Storage and Disposal Facility:	Not reported
Active Site Converter Treatment storage and Disposal Facility:	Not reported
Active Site State-Reg Treatment Storage and Disposal Facility:	Not reported
Active Site State-Reg Handler:	---
Federal Facility Indicator:	Not reported
Hazardous Secondary Material Indicator:	N
Sub-Part K Indicator:	Not reported
Commercial TSD Indicator:	No
Treatment Storage and Disposal Type:	Not reported
2018 GPRC Permit Baseline:	Not on the Baseline
2018 GPRC Renewals Baseline:	Not on the Baseline
Permit Renewals Workload Universe:	Not reported
Permit Workload Universe:	Not reported
Permit Progress Universe:	Not reported
Post-Closure Workload Universe:	Not reported
Closure Workload Universe:	Not reported
202 GPRC Corrective Action Baseline:	No
Corrective Action Workload Universe:	No
Subject to Corrective Action Universe:	No
Non-TSDs Where RCRA CA has Been Imposed Universe:	No
TSDs Potentially Subject to CA Under 3004 (u)/(v) Universe:	No
TSDs Only Subject to CA under Discretionary Auth Universe:	No
Corrective Action Priority Ranking:	No NCAPS ranking
Environmental Control Indicator:	No
Institutional Control Indicator:	No
Human Exposure Controls Indicator:	N/A
Groundwater Controls Indicator:	N/A
Operating TSD Universe:	Not reported
Full Enforcement Universe:	Not reported
Significant Non-Complier Universe:	No
Unaddressed Significant Non-Complier Universe:	No
Addressed Significant Non-Complier Universe:	No
Significant Non-Complier With a Compliance Schedule Universe:	No
Financial Assurance Required:	Not reported
Handler Date of Last Change:	20060905

Map ID  
Direction  
Distance  
Elevation

MAP FINDINGS

Site

Database(s)

EDR ID Number  
EPA ID Number

**LOCKHEED MARTIN PLANT A-1 NORTH (Continued)**

**1015732629**

Recognized Trader-Importer: No  
Recognized Trader-Exporter: No  
Importer of Spent Lead Acid Batteries: No  
Exporter of Spent Lead Acid Batteries: No  
Recycler Activity Without Storage: No  
Manifest Broker: No  
Sub-Part P Indicator: No

Biennial: List of Years

Year: 2001

[Click Here for Biennial Reporting System Data:](#)

Handler - Owner Operator:

Owner/Operator Indicator: Owner  
Owner/Operator Name: LOCKHEED MARTIN CORP  
Legal Status: Private  
Date Became Current: Not reported  
Date Ended Current: Not reported  
Owner/Operator Address: 2550 N HOLLYWOOD WAY  
Owner/Operator City,State,Zip: PHOENIX, AZ 91505  
Owner/Operator Telephone: 818-847-6927  
Owner/Operator Telephone Ext: Not reported  
Owner/Operator Fax: Not reported  
Owner/Operator Email: Not reported

Historic Generators:

Receive Date: 20020218  
Handler Name: LOCKHEED MARTIN PLANT A-1 NORTH  
Federal Waste Generator Description: Small Quantity Generator  
State District Owner: Not reported  
Large Quantity Handler of Universal Waste: No  
Recognized Trader Importer: No  
Recognized Trader Exporter: No  
Spent Lead Acid Battery Importer: No  
Spent Lead Acid Battery Exporter: No  
Current Record: Yes  
Non Storage Recycler Activity: Not reported  
Electronic Manifest Broker: Not reported

Receive Date: 19950426  
Handler Name: LOCKHEED MARTIN CORP  
Federal Waste Generator Description: Large Quantity Generator  
State District Owner: CA  
Large Quantity Handler of Universal Waste: No  
Recognized Trader Importer: No  
Recognized Trader Exporter: No  
Spent Lead Acid Battery Importer: No  
Spent Lead Acid Battery Exporter: No  
Current Record: No  
Non Storage Recycler Activity: Not reported  
Electronic Manifest Broker: Not reported

Receive Date: 19900416  
Handler Name: LOCKHEED AERONAUTICAL SYSTEMS COMPANY  
Federal Waste Generator Description: Large Quantity Generator



Map ID  
Direction  
Distance  
Elevation

MAP FINDINGS

Site

Database(s)

EDR ID Number  
EPA ID Number

**LOCKHEED MARTIN PLANT A-1 NORTH (Continued)**

**1015732629**

State District Owner: Not reported  
Large Quantity Handler of Universal Waste: No  
Recognized Trader Importer: No  
Recognized Trader Exporter: No  
Spent Lead Acid Battery Importer: No  
Spent Lead Acid Battery Exporter: No  
Current Record: No  
Non Storage Recycler Activity: Not reported  
Electronic Manifest Broker: Not reported

Receive Date: 19920331  
Handler Name: LOCKHEED ADVANCED DEVELOPMENT COMPANY  
Federal Waste Generator Description: Large Quantity Generator  
State District Owner: Not reported  
Large Quantity Handler of Universal Waste: No  
Recognized Trader Importer: No  
Recognized Trader Exporter: No  
Spent Lead Acid Battery Importer: No  
Spent Lead Acid Battery Exporter: No  
Current Record: No  
Non Storage Recycler Activity: Not reported  
Electronic Manifest Broker: Not reported

Receive Date: 20001012  
Handler Name: LOCKHEED MARTIN PLANT A-1  
Federal Waste Generator Description: Large Quantity Generator  
State District Owner: Not reported  
Large Quantity Handler of Universal Waste: No  
Recognized Trader Importer: No  
Recognized Trader Exporter: No  
Spent Lead Acid Battery Importer: No  
Spent Lead Acid Battery Exporter: No  
Current Record: No  
Non Storage Recycler Activity: Not reported  
Electronic Manifest Broker: Not reported

Receive Date: 20020218  
Handler Name: LOCKHEED MARTIN PLANT A-1 NORTH  
Federal Waste Generator Description: Large Quantity Generator  
State District Owner: Not reported  
Large Quantity Handler of Universal Waste: No  
Recognized Trader Importer: No  
Recognized Trader Exporter: No  
Spent Lead Acid Battery Importer: No  
Spent Lead Acid Battery Exporter: No  
Current Record: No  
Non Storage Recycler Activity: Not reported  
Electronic Manifest Broker: Not reported

List of NAICS Codes and Descriptions:

NAICS Code: 336411  
NAICS Description: AIRCRAFT MANUFACTURING

NAICS Code: 336413  
NAICS Description: OTHER AIRCRAFT PARTS AND AUXILIARY EQUIPMENT MANUFACTURING

NAICS Code: 56291

Map ID  
Direction  
Distance  
Elevation

MAP FINDINGS

Site

Database(s)

EDR ID Number  
EPA ID Number

**LOCKHEED MARTIN PLANT A-1 NORTH (Continued)**

**1015732629**

NAICS Description: REMEDIATION SERVICES

Facility Has Received Notices of Violation:

Found Violation: Yes  
Agency Which Determined Violation: State  
Violation Short Description: Generators - General  
Date Violation was Determined: 19850220  
Actual Return to Compliance Date: 19850301  
Return to Compliance Qualifier: Observed  
Violation Responsible Agency: State  
Scheduled Compliance Date: 19850420  
Enforcement Identifier: 002  
Date of Enforcement Action: 19850220  
Enforcement Responsible Agency: State  
Enforcement Docket Number: Not reported  
Enforcement Attorney: Not reported  
Corrective Action Component: No  
Appeal Initiated Date: Not reported  
Appeal Resolution Date: Not reported  
Disposition Status Date: Not reported  
Disposition Status: Not reported  
Disposition Status Description: Not reported  
Consent/Final Order Sequence Number: Not reported  
Consent/Final Order Respondent Name: Not reported  
Consent/Final Order Lead Agency: Not reported  
Enforcement Type: WRITTEN INFORMAL  
Enforcement Responsible Person: R9STA  
Enforcement Responsible Sub-Organization: Not reported  
SEP Sequence Number: Not reported  
SEP Expenditure Amount: Not reported  
SEP Scheduled Completion Date: Not reported  
SEP Actual Date: Not reported  
SEP Defaulted Date: Not reported  
SEP Type: Not reported  
SEP Type Description: Not reported  
Proposed Amount: Not reported  
Final Monetary Amount: Not reported  
Paid Amount: Not reported  
Final Count: Not reported  
Final Amount: Not reported

Found Violation: Yes  
Agency Which Determined Violation: State  
Violation Short Description: Generators - General  
Date Violation was Determined: 19850117  
Actual Return to Compliance Date: 19850301  
Return to Compliance Qualifier: Observed  
Violation Responsible Agency: State  
Scheduled Compliance Date: Not reported  
Enforcement Identifier: 001  
Date of Enforcement Action: 19850211  
Enforcement Responsible Agency: State  
Enforcement Docket Number: Not reported  
Enforcement Attorney: Not reported  
Corrective Action Component: No  
Appeal Initiated Date: Not reported  
Appeal Resolution Date: Not reported

Map ID  
Direction  
Distance  
Elevation

MAP FINDINGS

Site

Database(s)

EDR ID Number  
EPA ID Number

**LOCKHEED MARTIN PLANT A-1 NORTH (Continued)**

**1015732629**

Disposition Status Date: Not reported  
Disposition Status: Not reported  
Disposition Status Description: Not reported  
Consent/Final Order Sequence Number: Not reported  
Consent/Final Order Respondent Name: Not reported  
Consent/Final Order Lead Agency: Not reported  
Enforcement Type: WRITTEN INFORMAL  
Enforcement Responsible Person: R9STA  
Enforcement Responsible Sub-Organization: Not reported  
SEP Sequence Number: Not reported  
SEP Expenditure Amount: Not reported  
SEP Scheduled Completion Date: Not reported  
SEP Actual Date: Not reported  
SEP Defaulted Date: Not reported  
SEP Type: Not reported  
SEP Type Description: Not reported  
Proposed Amount: Not reported  
Final Monetary Amount: Not reported  
Paid Amount: Not reported  
Final Count: Not reported  
Final Amount: Not reported

Found Violation: Yes  
Agency Which Determined Violation: EPA  
Violation Short Description: LDR - General  
Date Violation was Determined: 19900314  
Actual Return to Compliance Date: 19900523  
Return to Compliance Qualifier: Observed  
Violation Responsible Agency: EPA  
Scheduled Compliance Date: 19900530  
Enforcement Identifier: 001  
Date of Enforcement Action: 19900425  
Enforcement Responsible Agency: EPA  
Enforcement Docket Number: Not reported  
Enforcement Attorney: Not reported  
Corrective Action Component: No  
Appeal Initiated Date: Not reported  
Appeal Resolution Date: Not reported  
Disposition Status Date: Not reported  
Disposition Status: Not reported  
Disposition Status Description: Not reported  
Consent/Final Order Sequence Number: Not reported  
Consent/Final Order Respondent Name: Not reported  
Consent/Final Order Lead Agency: Not reported  
Enforcement Type: WRITTEN INFORMAL  
Enforcement Responsible Person: R9EPA  
Enforcement Responsible Sub-Organization: Not reported  
SEP Sequence Number: Not reported  
SEP Expenditure Amount: Not reported  
SEP Scheduled Completion Date: Not reported  
SEP Actual Date: Not reported  
SEP Defaulted Date: Not reported  
SEP Type: Not reported  
SEP Type Description: Not reported  
Proposed Amount: Not reported  
Final Monetary Amount: Not reported  
Paid Amount: Not reported

Map ID  
Direction  
Distance  
Elevation

MAP FINDINGS

Site

Database(s)

EDR ID Number  
EPA ID Number

**LOCKHEED MARTIN PLANT A-1 NORTH (Continued)**

**1015732629**

Final Count:	Not reported
Final Amount:	Not reported
Found Violation:	Yes
Agency Which Determined Violation:	EPA
Violation Short Description:	Generators - General
Date Violation was Determined:	19900314
Actual Return to Compliance Date:	19900523
Return to Compliance Qualifier:	Observed
Violation Responsible Agency:	EPA
Scheduled Compliance Date:	19900530
Enforcement Identifier:	001
Date of Enforcement Action:	19900425
Enforcement Responsible Agency:	EPA
Enforcement Docket Number:	Not reported
Enforcement Attorney:	Not reported
Corrective Action Component:	No
Appeal Initiated Date:	Not reported
Appeal Resolution Date:	Not reported
Disposition Status Date:	Not reported
Disposition Status:	Not reported
Disposition Status Description:	Not reported
Consent/Final Order Sequence Number:	Not reported
Consent/Final Order Respondent Name:	Not reported
Consent/Final Order Lead Agency:	Not reported
Enforcement Type:	WRITTEN INFORMAL
Enforcement Responsible Person:	R9EPA
Enforcement Responsible Sub-Organization:	Not reported
SEP Sequence Number:	Not reported
SEP Expenditure Amount:	Not reported
SEP Scheduled Completion Date:	Not reported
SEP Actual Date:	Not reported
SEP Defaulted Date:	Not reported
SEP Type:	Not reported
SEP Type Description:	Not reported
Proposed Amount:	Not reported
Final Monetary Amount:	Not reported
Paid Amount:	Not reported
Final Count:	Not reported
Final Amount:	Not reported
Found Violation:	No
Agency Which Determined Violation:	Not reported
Violation Short Description:	Not reported
Date Violation was Determined:	Not reported
Actual Return to Compliance Date:	Not reported
Return to Compliance Qualifier:	Not reported
Violation Responsible Agency:	Not reported
Scheduled Compliance Date:	Not reported
Enforcement Identifier:	Not reported
Date of Enforcement Action:	Not reported
Enforcement Responsible Agency:	Not reported
Enforcement Docket Number:	Not reported
Enforcement Attorney:	Not reported
Corrective Action Component:	Not reported
Appeal Initiated Date:	Not reported
Appeal Resolution Date:	Not reported

Map ID  
Direction  
Distance  
Elevation

MAP FINDINGS

Site

Database(s)

EDR ID Number  
EPA ID Number

**LOCKHEED MARTIN PLANT A-1 NORTH (Continued)**

**1015732629**

Disposition Status Date: Not reported  
Disposition Status: Not reported  
Disposition Status Description: Not reported  
Consent/Final Order Sequence Number: Not reported  
Consent/Final Order Respondent Name: Not reported  
Consent/Final Order Lead Agency: Not reported  
Enforcement Type: Not reported  
Enforcement Responsible Person: Not reported  
Enforcement Responsible Sub-Organization: Not reported  
SEP Sequence Number: Not reported  
SEP Expenditure Amount: Not reported  
SEP Scheduled Completion Date: Not reported  
SEP Actual Date: Not reported  
SEP Defaulted Date: Not reported  
SEP Type: Not reported  
SEP Type Description: Not reported  
Proposed Amount: Not reported  
Final Monetary Amount: Not reported  
Paid Amount: Not reported  
Final Count: Not reported  
Final Amount: Not reported

Found Violation: No  
Agency Which Determined Violation: Not reported  
Violation Short Description: Not reported  
Date Violation was Determined: Not reported  
Actual Return to Compliance Date: Not reported  
Return to Compliance Qualifier: Not reported  
Violation Responsible Agency: Not reported  
Scheduled Compliance Date: Not reported  
Enforcement Identifier: Not reported  
Date of Enforcement Action: Not reported  
Enforcement Responsible Agency: Not reported  
Enforcement Docket Number: Not reported  
Enforcement Attorney: Not reported  
Corrective Action Component: Not reported  
Appeal Initiated Date: Not reported  
Appeal Resolution Date: Not reported  
Disposition Status Date: Not reported  
Disposition Status: Not reported  
Disposition Status Description: Not reported  
Consent/Final Order Sequence Number: Not reported  
Consent/Final Order Respondent Name: Not reported  
Consent/Final Order Lead Agency: Not reported  
Enforcement Type: Not reported  
Enforcement Responsible Person: Not reported  
Enforcement Responsible Sub-Organization: Not reported  
SEP Sequence Number: Not reported  
SEP Expenditure Amount: Not reported  
SEP Scheduled Completion Date: Not reported  
SEP Actual Date: Not reported  
SEP Defaulted Date: Not reported  
SEP Type: Not reported  
SEP Type Description: Not reported  
Proposed Amount: Not reported  
Final Monetary Amount: Not reported  
Paid Amount: Not reported

Map ID  
Direction  
Distance  
Elevation

MAP FINDINGS

Site

Database(s)

EDR ID Number  
EPA ID Number

**LOCKHEED MARTIN PLANT A-1 NORTH (Continued)**

**1015732629**

Final Count: Not reported  
Final Amount: Not reported

Evaluation Action Summary:

Evaluation Date: 19850220  
Evaluation Responsible Agency: State  
Found Violation: Yes  
Evaluation Type Description: NON-FINANCIAL RECORD REVIEW  
Evaluation Responsible Person Identifier: R9STA  
Evaluation Responsible Sub-Organization: Not reported  
Actual Return to Compliance Date: 19850301  
Scheduled Compliance Date: 19850420  
Date of Request: Not reported  
Date Response Received: Not reported  
Request Agency: Not reported  
Former Citation: Not reported

Evaluation Date: 19850117  
Evaluation Responsible Agency: State  
Found Violation: Yes  
Evaluation Type Description: COMPLIANCE EVALUATION INSPECTION ON-SITE  
Evaluation Responsible Person Identifier: R9STA  
Evaluation Responsible Sub-Organization: Not reported  
Actual Return to Compliance Date: 19850301  
Scheduled Compliance Date: Not reported  
Date of Request: Not reported  
Date Response Received: Not reported  
Request Agency: Not reported  
Former Citation: Not reported

Evaluation Date: 19900314  
Evaluation Responsible Agency: EPA  
Found Violation: Yes  
Evaluation Type Description: COMPLIANCE EVALUATION INSPECTION ON-SITE  
Evaluation Responsible Person Identifier: R9EPA  
Evaluation Responsible Sub-Organization: Not reported  
Actual Return to Compliance Date: 19900523  
Scheduled Compliance Date: 19900530  
Date of Request: Not reported  
Date Response Received: Not reported  
Request Agency: Not reported  
Former Citation: Not reported

Evaluation Date: 19900314  
Evaluation Responsible Agency: EPA  
Found Violation: Yes  
Evaluation Type Description: COMPLIANCE EVALUATION INSPECTION ON-SITE  
Evaluation Responsible Person Identifier: R9EPA  
Evaluation Responsible Sub-Organization: Not reported  
Actual Return to Compliance Date: 19900523  
Scheduled Compliance Date: 19900530  
Date of Request: Not reported  
Date Response Received: Not reported  
Request Agency: Not reported  
Former Citation: Not reported

Evaluation Date: 19850117

Map ID  
 Direction  
 Distance  
 Elevation

MAP FINDINGS

Site

Database(s)

EDR ID Number  
 EPA ID Number

**LOCKHEED MARTIN PLANT A-1 NORTH (Continued)**

**1015732629**

Evaluation Responsible Agency:	State
Found Violation:	No
Evaluation Type Description:	NON-FINANCIAL RECORD REVIEW
Evaluation Responsible Person Identifier:	R9STA
Evaluation Responsible Sub-Organization:	Not reported
Actual Return to Compliance Date:	Not reported
Scheduled Compliance Date:	Not reported
Date of Request:	Not reported
Date Response Received:	Not reported
Request Agency:	Not reported
Former Citation:	Not reported
Evaluation Date:	19850220
Evaluation Responsible Agency:	State
Found Violation:	No
Evaluation Type Description:	COMPLIANCE EVALUATION INSPECTION ON-SITE
Evaluation Responsible Person Identifier:	R9STA
Evaluation Responsible Sub-Organization:	Not reported
Actual Return to Compliance Date:	Not reported
Scheduled Compliance Date:	Not reported
Date of Request:	Not reported
Date Response Received:	Not reported
Request Agency:	Not reported
Former Citation:	Not reported

**T121  
 WNW  
 1/4-1/2  
 0.302 mi.  
 1594 ft.**

**LOCKHEED AERONAUTICAL SYSTEMS CO.  
 2555 N. HOLLYWOOD WAY  
 BURBANK, CA 91505**

**ENVIROSTOR  
 CPS-SLIC  
 CERS**

**S103646938  
 N/A**

**Site 4 of 7 in cluster T**

**Relative:  
 Higher  
 Actual:  
 679 ft.**

<b>ENVIROSTOR:</b>	
Name:	LOCKHEED AERONAUTICAL SYSTEMS CO.
Address:	2555 N. HOLLYWOOD WAY
City,State,Zip:	BURBANK, CA 91505
Facility ID:	71002158
Status:	Refer: Other Agency
Status Date:	Not reported
Site Code:	Not reported
Site Type:	Tiered Permit
Site Type Detailed:	Tiered Permit
Acres:	Not reported
NPL:	NO
Regulatory Agencies:	NONE SPECIFIED
Lead Agency:	NONE SPECIFIED
Program Manager:	Not reported
Supervisor:	Not reported
Division Branch:	Cleanup Chatsworth
Assembly:	43
Senate:	25
Special Program:	Not reported
Restricted Use:	NO
Site Mgmt Req:	NONE SPECIFIED
Funding:	Not reported
Latitude:	34.20028
Longitude:	-118.3510
APN:	NONE SPECIFIED

Map ID  
Direction  
Distance  
Elevation

MAP FINDINGS

Site

Database(s)

EDR ID Number  
EPA ID Number

**LOCKHEED AERONAUTICAL SYSTEMS CO. (Continued)**

**S103646938**

Past Use: NONE SPECIFIED  
Potential COC: NONE SPECIFIED  
Confirmed COC: NONE SPECIFIED  
Potential Description: NONE SPECIFIED  
Alias Name: CAD008255283  
Alias Type: EPA Identification Number  
Alias Name: 110001200094  
Alias Type: EPA (FRS #)  
Alias Name: 71002158  
Alias Type: Envirostor ID Number

Completed Info:

Completed Area Name: Not reported  
Completed Sub Area Name: Not reported  
Completed Document Type: Not reported  
Completed Date: Not reported  
Comments: Not reported

Future Area Name: Not reported  
Future Sub Area Name: Not reported  
Future Document Type: Not reported  
Future Due Date: Not reported  
Schedule Area Name: Not reported  
Schedule Sub Area Name: Not reported  
Schedule Document Type: Not reported  
Schedule Due Date: Not reported  
Schedule Revised Date: Not reported

Name: LOCKHEED AIRCRAFT CORPORATION  
Address: 2555 NORTH HOLLYWOOD WAY  
City,State,Zip: BURBANK, CA 91505  
Facility ID: 19370189  
Status: Refer: RWQCB  
Status Date: 06/01/1995  
Site Code: 300426  
Site Type: Historical  
Site Type Detailed: \* Historical  
Acres: Not reported  
NPL: NO  
Regulatory Agencies: NONE SPECIFIED  
Lead Agency: NONE SPECIFIED  
Program Manager: Not reported  
Supervisor: Not reported  
Division Branch: Cleanup Chatsworth  
Assembly: 43  
Senate: 25  
Special Program: Not reported  
Restricted Use: NO  
Site Mgmt Req: NONE SPECIFIED  
Funding: Not reported  
Latitude: 34.20028  
Longitude: -118.3510  
APN: 2466011908  
Past Use: NONE SPECIFIED  
Potential COC: NONE SPECIFIED  
Confirmed COC: NONE SPECIFIED  
Potential Description: NONE SPECIFIED  
Alias Name: LOCKHEED BURBANK PLANTS A-1,B-1,B-6,C-1



Map ID  
Direction  
Distance  
Elevation

MAP FINDINGS

Site

Database(s)

EDR ID Number  
EPA ID Number

**LOCKHEED AERONAUTICAL SYSTEMS CO. (Continued)**

**S103646938**

Alias Type: Alternate Name  
Alias Name: SAN FERNANDO VALLEY, BURBANK OU  
Alias Type: Alternate Name  
Alias Name: 2466011908  
Alias Type: APN  
Alias Name: CAD008255283  
Alias Type: EPA Identification Number  
Alias Name: 110001200094  
Alias Type: EPA (FRS #)  
Alias Name: 300426  
Alias Type: Project Code (Site Code)  
Alias Name: 19370189  
Alias Type: Envirostor ID Number

**Completed Info:**

Completed Area Name: PROJECT WIDE  
Completed Sub Area Name: Not reported  
Completed Document Type: \* Discovery  
Completed Date: 08/10/1982  
Comments: Facility identified: LA Chamber of Commerce Dir 1963-64; mfg aircraft, missiles. On 1981 map.

Future Area Name: Not reported  
Future Sub Area Name: Not reported  
Future Document Type: Not reported  
Future Due Date: Not reported  
Schedule Area Name: Not reported  
Schedule Sub Area Name: Not reported  
Schedule Document Type: Not reported  
Schedule Due Date: Not reported  
Schedule Revised Date: Not reported

**CPS-SLIC:**

Name: LOCKHEED PLANT A-1 NORTH  
Address: 2555 N. HOLLYWOOD WAY.  
City,State,Zip: BURBANK, CA  
Region: STATE  
**Facility Status: Open - Eligible for Closure**  
Status Date: 09/27/2016  
Global Id: SL603798649  
Lead Agency: LOS ANGELES RWQCB (REGION 4)  
Lead Agency Case Number: Not reported  
Latitude: 34.195182  
Longitude: -118.348014  
Case Type: Cleanup Program Site  
Case Worker: JVS  
Local Agency: Not reported  
RB Case Number: 104.5152  
File Location: Regional Board  
Potential Media Affected: Aquifer used for drinking water supply  
Potential Contaminants of Concern: Not reported  
Site History: An SVE system operated at the site from 2003 - 2008 and removed approximately 28,000 lbs of VOCs, particularly PCE. Historical metals investigation data shows CrVI was removed during remedial excavation activities. This site is being reviewed for a soils-only closure. No monitoring wells are located on site.

Map ID  
Direction  
Distance  
Elevation

MAP FINDINGS

Site

Database(s)

EDR ID Number  
EPA ID Number

**LOCKHEED AERONAUTICAL SYSTEMS CO. (Continued)**

**S103646938**

[Click here to access the California GeoTracker records for this facility:](#)

**CERS:**

Name: LOCKHEED PLANT A-1 NORTH  
Address: 2555 N. HOLLYWOOD WAY.  
City,State,Zip: BURBANK, CA  
Site ID: 250641  
CERS ID: SL603798649  
CERS Description: Cleanup Program Site

**Affiliation:**

Affiliation Type Desc: Regional Board Caseworker  
Entity Name: JONATAN VELASQUEZ SANCHEZ - LOS ANGELES RWQCB (REGION 4)  
Entity Title: Not reported  
Affiliation Address: 320 W 4th St STE 200  
Affiliation City: LOS ANGELES  
Affiliation State: CA  
Affiliation Country: Not reported  
Affiliation Zip: Not reported  
Affiliation Phone: 2135766633,

T122  
WNW  
1/4-1/2  
0.302 mi.  
1594 ft.

**LOCKHEED-BURBANK PLANTS A-1, B-1, B-6 & C-1  
2555 NO. HOLLYWOOD WAY  
BURBANK, CA 91520**

**CA BOND EXP. PLAN S100833478  
N/A**

**Site 5 of 7 in cluster T**

**Relative:  
Higher  
Actual:  
679 ft.**

**CA BOND EXP. PLAN:**

Responsible Party: RWQCB REFERRAL SITE  
Project Revenue Source Company: Not reported  
Project Revenue Source Addr: Not reported  
Project Revenue Source City,St,Zip: Not reported  
Project Revenue Source Desc: The PRP is providing for the remediation of the site under RWQCB lead and will pay all costs associated with site cleanup. There are no current plans for expenditure of Bond funds for the site.

Site Description: The site is the location of an aircraft manufacturing facility constructed in the late 1930's and early 1940's. Operational activities include aircraft research, manufacturing and maintenance. Hazardous materials which are used at the facility include plating solutions, acids, fuels, and solvents.

Hazardous Waste Desc: The facility overlies the San Fernando Valley Ground Water Basin. Analysis of monitoring wells on the facility and downgradient has revealed contamination of the ground water by perchloroethylene (PCE) and trichloroethylene (TCE). Concentrations of PCE vary from approximately 20 to 12,000 parts per billion (ppb) and from approximately 20 to 1,600 ppb for TCE. Other compounds detected at low levels are acetone, chloroform, methyl ethyl ketone, chlorobenzene, ethylbenzene, and benzene.

Threat To Public Health & Env: The contaminated aquifer is a major source of drinking water for the city. Wells downgradient have been shut down due to contamination from this or other sources. If the contamination migrates further offsite, additional wells may become contaminated, thus leading to a reduction in water quality and potential long-term loss of water supply.

Site Activity Status: The potentially responsible party (PRP) has installed ground water monitoring wells and is currently working under the direction of the Regional Water Quality Control Board to determine the nature and extent of the contamination.

Map ID  
Direction  
Distance  
Elevation

MAP FINDINGS

Site

Database(s)

EDR ID Number  
EPA ID Number

T123  
WNW  
1/4-1/2  
0.302 mi.  
1594 ft.

LOCKHEED PLANT A-1  
2555 HOLLYWOOD WY N  
BURBANK, CA 91520  
Site 6 of 7 in cluster T

LUST S101582663  
SWEEPS UST N/A  
CA FID UST  
Cortese  
LOS ANGELES CO. HMS  
WIP  
CERS

Relative:  
Higher

Actual:  
679 ft.

LUST:  
Name: LOCKHEED PLANT A-1  
Address: 2555 HOLLYWOOD WY N  
City,State,Zip: BURBANK, CA 91520  
Lead Agency: LOS ANGELES RWQCB (REGION 4)  
Case Type: LUST Cleanup Site  
Geo Track: [http://geotracker.waterboards.ca.gov/profile\\_report.asp?global\\_id=T0603702542](http://geotracker.waterboards.ca.gov/profile_report.asp?global_id=T0603702542)  
Global Id: T0603702542  
Latitude: 34.200284  
Longitude: -118.351085  
Status: Completed - Case Closed  
Status Date: 05/01/1994  
Case Worker: YR  
RB Case Number: 915200016  
Local Agency: BURBANK, CITY OF  
File Location: Not reported  
Local Case Number: Not reported  
Potential Media Affect: Aquifer used for drinking water supply  
Potential Contaminants of Concern: \* Solvents  
Site History: Not reported

LUST:  
Global Id: T0603702542  
Contact Type: Local Agency Caseworker  
Contact Name: JORGE MARTINEZ  
Organization Name: BURBANK, CITY OF  
Address: 311 E ORANGE GROVE AVE  
City: BURBANK  
Email: [jmartinez@ci.burbank.ca.us](mailto:jmartinez@ci.burbank.ca.us)  
Phone Number: Not reported

Global Id: T0603702542  
Contact Type: Regional Board Caseworker  
Contact Name: YUE RONG  
Organization Name: LOS ANGELES RWQCB (REGION 4)  
Address: 320 W. 4TH ST., SUITE 200  
City: Los Angeles  
Email: [yrong@waterboards.ca.gov](mailto:yrong@waterboards.ca.gov)  
Phone Number: Not reported

LUST:  
Global Id: T0603702542  
Action Type: Other  
Date: 11/18/1983  
Action: Leak Reported

LUST:  
Global Id: T0603702542  
Status: Open - Case Begin Date  
Status Date: 11/18/1983

Map ID  
Direction  
Distance  
Elevation

MAP FINDINGS

Site

Database(s)

EDR ID Number  
EPA ID Number

LOCKHEED PLANT A-1 (Continued)

S101582663

Global Id: T0603702542  
Status: Open - Site Assessment  
Status Date: 09/28/1987

Global Id: T0603702542  
Status: Completed - Case Closed  
Status Date: 05/01/1994

LUST REG 4:

Region: 4  
Regional Board: 04  
County: Los Angeles  
Facility Id: 915200016  
Status: Case Closed  
Substance: Solvents  
Substance Quantity: Not reported  
Local Case No: Not reported  
Case Type: Specific tank leak that has contaminated an aquifer used for drinking water  
Abatement Method Used at the Site: Not reported  
Global ID: T0603702542  
W Global ID: Not reported  
Staff: UNK  
Local Agency: 19007  
Cross Street: Not reported  
Enforcement Type: Not reported  
Date Leak Discovered: Not reported  
Date Leak First Reported: 11/18/1983  
Date Leak Record Entered: 12/31/1986  
Date Confirmation Began: Not reported  
Date Leak Stopped: Not reported  
Date Case Last Changed on Database: 3/13/1989  
Date the Case was Closed: 5/1/1994  
How Leak Discovered: Not reported  
How Leak Stopped: Not reported  
Cause of Leak: UNK  
Leak Source: UNK  
Operator: FAEDER, EDWARD J.  
Water System: Not reported  
Well Name: Not reported  
Approx. Dist To Production Well (ft): 1387.5750709439872957025330791  
Source of Cleanup Funding: UNK  
Preliminary Site Assessment Workplan Submitted: Not reported  
Preliminary Site Assessment Began: Not reported  
Pollution Characterization Began: 9/28/1987  
Remediation Plan Submitted: Not reported  
Remedial Action Underway: Not reported  
Post Remedial Action Monitoring Began: Not reported  
Enforcement Action Date: Not reported  
Historical Max MTBE Date: Not reported  
Hist Max MTBE Conc in Groundwater: Not reported  
Hist Max MTBE Conc in Soil: Not reported  
Significant Interim Remedial Action Taken: Not reported  
GW Qualifier: Not reported  
Soil Qualifier: Not reported  
Organization: Not reported  
Owner Contact: Not reported

Map ID  
Direction  
Distance  
Elevation

MAP FINDINGS

Site

Database(s)

EDR ID Number  
EPA ID Number

**LOCKHEED PLANT A-1 (Continued)**

**S101582663**

Responsible Party: LOCKHEED AERONAUTICAL SYSTEMS  
RP Address: PO BOX 551, BURBANK, CA 91520  
Program: LUST  
Lat/Long: 34.1954171 / -1  
Local Agency Staff: DB  
Beneficial Use: Not reported  
Priority: Not reported  
Cleanup Fund Id: Not reported  
Suspended: Not reported  
Assigned Name: Not reported  
Summary: THIS CASE WAS INITIATED BY RWQCB. SITE ASSESSMENT IS IN PROGRESS.  
AB-1803 UNIT 2 IS HANDLING.

**SWEEPS UST:**

Name: BURBANK PLANT A-1  
Address: 2555 N HOLLYWOOD WAY  
City: BURBANK  
Status: Active  
Comp Number: 9780  
Number: 1  
Board Of Equalization: Not reported  
Referral Date: 04-03-91  
Action Date: 04-03-91  
Created Date: 06-30-89  
Owner Tank Id: A-1-B  
SWRCB Tank Id: 19-007-009780-000001  
Tank Status: A  
Capacity: 6800  
Active Date: 04-03-91  
Tank Use: CHEMICAL  
STG: W  
Content: SPENT DEVELO  
Number Of Tanks: 14

Name: BURBANK PLANT A-1  
Address: 2555 N HOLLYWOOD WAY  
City: BURBANK  
Status: Active  
Comp Number: 9780  
Number: 1  
Board Of Equalization: Not reported  
Referral Date: 04-03-91  
Action Date: 04-03-91  
Created Date: 06-30-89  
Owner Tank Id: A-1-F8  
SWRCB Tank Id: 19-007-009780-000002  
Tank Status: A  
Capacity: 12000  
Active Date: 04-03-91  
Tank Use: M.V. FUEL  
STG: P  
Content: REG UNLEADED  
Number Of Tanks: Not reported

Name: BURBANK PLANT A-1  
Address: 2555 N HOLLYWOOD WAY  
City: BURBANK

Map ID  
Direction  
Distance  
Elevation

MAP FINDINGS

Site

Database(s)

EDR ID Number  
EPA ID Number

**LOCKHEED PLANT A-1 (Continued)**

**S101582663**

Status: Active  
Comp Number: 9780  
Number: 1  
Board Of Equalization: Not reported  
Referral Date: 04-03-91  
Action Date: 04-03-91  
Created Date: 06-30-89  
Owner Tank Id: A-A-F9  
SWRCB Tank Id: 19-007-009780-000003  
Tank Status: A  
Capacity: 12000  
Active Date: 04-03-91  
Tank Use: M.V. FUEL  
STG: P  
Content: REG UNLEADED  
Number Of Tanks: Not reported

Name: BURBANK PLANT A-1  
Address: 2555 N HOLLYWOOD WAY  
City: BURBANK  
Status: Active  
Comp Number: 9780  
Number: 1  
Board Of Equalization: Not reported  
Referral Date: 04-03-91  
Action Date: 04-03-91  
Created Date: 06-30-89  
Owner Tank Id: A-1-F10  
SWRCB Tank Id: 19-007-009780-000004  
Tank Status: A  
Capacity: 12000  
Active Date: 04-03-91  
Tank Use: M.V. FUEL  
STG: P  
Content: DIESEL  
Number Of Tanks: Not reported

Name: BURBANK PLANT A-1  
Address: 2555 N HOLLYWOOD WAY  
City: BURBANK  
Status: Active  
Comp Number: 9780  
Number: 1  
Board Of Equalization: Not reported  
Referral Date: 04-03-91  
Action Date: 04-03-91  
Created Date: 06-30-89  
Owner Tank Id: A-1-N  
SWRCB Tank Id: 19-007-009780-000010  
Tank Status: A  
Capacity: 12000  
Active Date: 04-03-91  
Tank Use: CHEMICAL  
STG: P  
Content: PERCHLOROETH  
Number Of Tanks: Not reported

Map ID  
Direction  
Distance  
Elevation

MAP FINDINGS

Site

Database(s)

EDR ID Number  
EPA ID Number

**LOCKHEED PLANT A-1 (Continued)**

**S101582663**

Name: BURBANK PLANT A-1  
Address: 2555 N HOLLYWOOD WAY  
City: BURBANK  
Status: Active  
Comp Number: 9780  
Number: 1  
Board Of Equalization: Not reported  
Referral Date: 04-03-91  
Action Date: 04-03-91  
Created Date: 06-30-89  
Owner Tank Id: A-1-F2  
SWRCB Tank Id: 19-007-009780-000012  
Tank Status: A  
Capacity: 10000  
Active Date: 04-03-91  
Tank Use: PETROLEUM  
STG: P  
Content: DIESEL #2  
Number Of Tanks: Not reported

Name: BURBANK PLANT A-1  
Address: 2555 N HOLLYWOOD WAY  
City: BURBANK  
Status: Active  
Comp Number: 9780  
Number: 1  
Board Of Equalization: Not reported  
Referral Date: 04-03-91  
Action Date: 04-03-91  
Created Date: 06-30-89  
Owner Tank Id: Not reported  
SWRCB Tank Id: 19-007-009780-000018  
Tank Status: A  
Capacity: Not reported  
Active Date: 06-30-89  
Tank Use: UNKNOWN  
STG: W  
Content: Not reported  
Number Of Tanks: Not reported

Name: BURBANK PLANT A-1  
Address: 2555 N HOLLYWOOD WAY  
City: BURBANK  
Status: Active  
Comp Number: 9780  
Number: 1  
Board Of Equalization: Not reported  
Referral Date: 04-03-91  
Action Date: 04-03-91  
Created Date: 06-30-89  
Owner Tank Id: Not reported  
SWRCB Tank Id: 19-007-009780-000019  
Tank Status: A  
Capacity: Not reported  
Active Date: 06-30-89  
Tank Use: UNKNOWN  
STG: W

Map ID  
Direction  
Distance  
Elevation

MAP FINDINGS

Site

Database(s)

EDR ID Number  
EPA ID Number

**LOCKHEED PLANT A-1 (Continued)**

**S101582663**

Content: Not reported  
Number Of Tanks: Not reported

Name: BURBANK PLANT A-1  
Address: 2555 N HOLLYWOOD WAY  
City: BURBANK  
Status: Active  
Comp Number: 9780  
Number: 1  
Board Of Equalization: Not reported  
Referral Date: 04-03-91  
Action Date: 04-03-91  
Created Date: 06-30-89  
Owner Tank Id: Not reported  
SWRCB Tank Id: 19-007-009780-000020  
Tank Status: A  
Capacity: Not reported  
Active Date: 06-30-89  
Tank Use: UNKNOWN  
STG: W  
Content: Not reported  
Number Of Tanks: Not reported

Name: BURBANK PLANT A-1  
Address: 2555 N HOLLYWOOD WAY  
City: BURBANK  
Status: Active  
Comp Number: 9780  
Number: 1  
Board Of Equalization: Not reported  
Referral Date: 04-03-91  
Action Date: 04-03-91  
Created Date: 06-30-89  
Owner Tank Id: Not reported  
SWRCB Tank Id: 19-007-009780-000021  
Tank Status: A  
Capacity: Not reported  
Active Date: 06-30-89  
Tank Use: UNKNOWN  
STG: W  
Content: Not reported  
Number Of Tanks: Not reported

Name: BURBANK PLANT A-1  
Address: 2555 N HOLLYWOOD WAY  
City: BURBANK  
Status: Active  
Comp Number: 9780  
Number: 1  
Board Of Equalization: Not reported  
Referral Date: 04-03-91  
Action Date: 04-03-91  
Created Date: 06-30-89  
Owner Tank Id: Not reported  
SWRCB Tank Id: 19-007-009780-000022  
Tank Status: A  
Capacity: Not reported



Map ID  
Direction  
Distance  
Elevation

MAP FINDINGS

Site

Database(s)

EDR ID Number  
EPA ID Number

**LOCKHEED PLANT A-1 (Continued)**

**S101582663**

Active Date: 06-30-89  
Tank Use: UNKNOWN  
STG: W  
Content: Not reported  
Number Of Tanks: Not reported

Name: BURBANK PLANT A-1  
Address: 2555 N HOLLYWOOD WAY  
City: BURBANK  
Status: Active  
Comp Number: 9780  
Number: 1  
Board Of Equalization: Not reported  
Referral Date: 04-03-91  
Action Date: 04-03-91  
Created Date: 06-30-89  
Owner Tank Id: Not reported  
SWRCB Tank Id: 19-007-009780-000023  
Tank Status: A  
Capacity: Not reported  
Active Date: 06-30-89  
Tank Use: UNKNOWN  
STG: W  
Content: Not reported  
Number Of Tanks: Not reported

Name: BURBANK PLANT A-1  
Address: 2555 N HOLLYWOOD WAY  
City: BURBANK  
Status: Active  
Comp Number: 9780  
Number: 1  
Board Of Equalization: Not reported  
Referral Date: 04-03-91  
Action Date: 04-03-91  
Created Date: 06-30-89  
Owner Tank Id: Not reported  
SWRCB Tank Id: 19-007-009780-000024  
Tank Status: A  
Capacity: Not reported  
Active Date: 06-30-89  
Tank Use: UNKNOWN  
STG: W  
Content: Not reported  
Number Of Tanks: Not reported

Name: BURBANK PLANT A-1  
Address: 2555 N HOLLYWOOD WAY  
City: BURBANK  
Status: Active  
Comp Number: 9780  
Number: 1  
Board Of Equalization: Not reported  
Referral Date: 04-03-91  
Action Date: 04-03-91  
Created Date: 06-30-89  
Owner Tank Id: Not reported

Map ID  
Direction  
Distance  
Elevation

MAP FINDINGS

Site

Database(s)

EDR ID Number  
EPA ID Number

**LOCKHEED PLANT A-1 (Continued)**

**S101582663**

SWRCB Tank Id: 19-007-009780-000025  
Tank Status: A  
Capacity: Not reported  
Active Date: 06-30-89  
Tank Use: UNKNOWN  
STG: W  
Content: Not reported  
Number Of Tanks: Not reported

Name: BURBANK PLANT A-1  
Address: 2555 N HOLLYWOOD WAY  
City: BURBANK  
Status: Not reported  
Comp Number: 9780  
Number: Not reported  
Board Of Equalization: Not reported  
Referral Date: Not reported  
Action Date: Not reported  
Created Date: Not reported  
Owner Tank Id: Not reported  
SWRCB Tank Id: 19-007-009780-000005  
Tank Status: Not reported  
Capacity: 300  
Active Date: Not reported  
Tank Use: M.V. FUEL  
STG: PRODUCT  
Content: REG UNLEADED  
Number Of Tanks: 11

Name: BURBANK PLANT A-1  
Address: 2555 N HOLLYWOOD WAY  
City: BURBANK  
Status: Not reported  
Comp Number: 9780  
Number: Not reported  
Board Of Equalization: Not reported  
Referral Date: Not reported  
Action Date: Not reported  
Created Date: Not reported  
Owner Tank Id: Not reported  
SWRCB Tank Id: 19-007-009780-000006  
Tank Status: Not reported  
Capacity: 1000  
Active Date: Not reported  
Tank Use: M.V. FUEL  
STG: PRODUCT  
Content: REG UNLEADED  
Number Of Tanks: Not reported

Name: BURBANK PLANT A-1  
Address: 2555 N HOLLYWOOD WAY  
City: BURBANK  
Status: Not reported  
Comp Number: 9780  
Number: Not reported  
Board Of Equalization: Not reported  
Referral Date: Not reported

Map ID  
Direction  
Distance  
Elevation

MAP FINDINGS

Site

Database(s)

EDR ID Number  
EPA ID Number

**LOCKHEED PLANT A-1 (Continued)**

**S101582663**

Action Date: Not reported  
Created Date: Not reported  
Owner Tank Id: Not reported  
SWRCB Tank Id: 19-007-009780-000007  
Tank Status: Not reported  
Capacity: 150  
Active Date: Not reported  
Tank Use: M.V. FUEL  
STG: PRODUCT  
Content: REG UNLEADED  
Number Of Tanks: Not reported

Name: BURBANK PLANT A-1  
Address: 2555 N HOLLYWOOD WAY  
City: BURBANK  
Status: Not reported  
Comp Number: 9780  
Number: Not reported  
Board Of Equalization: Not reported  
Referral Date: Not reported  
Action Date: Not reported  
Created Date: Not reported  
Owner Tank Id: Not reported  
SWRCB Tank Id: 19-007-009780-000008  
Tank Status: Not reported  
Capacity: 130  
Active Date: Not reported  
Tank Use: M.V. FUEL  
STG: PRODUCT  
Content: REG UNLEADED  
Number Of Tanks: Not reported

Name: BURBANK PLANT A-1  
Address: 2555 N HOLLYWOOD WAY  
City: BURBANK  
Status: Not reported  
Comp Number: 9780  
Number: Not reported  
Board Of Equalization: Not reported  
Referral Date: Not reported  
Action Date: Not reported  
Created Date: Not reported  
Owner Tank Id: Not reported  
SWRCB Tank Id: 19-007-009780-000009  
Tank Status: Not reported  
Capacity: 30000  
Active Date: Not reported  
Tank Use: PETROLEUM  
STG: PRODUCT  
Content: DIESEL #2  
Number Of Tanks: Not reported

Name: BURBANK PLANT A-1  
Address: 2555 N HOLLYWOOD WAY  
City: BURBANK  
Status: Not reported  
Comp Number: 9780

Map ID  
Direction  
Distance  
Elevation

MAP FINDINGS

Site

Database(s)

EDR ID Number  
EPA ID Number

**LOCKHEED PLANT A-1 (Continued)**

**S101582663**

Number: Not reported  
Board Of Equalization: Not reported  
Referral Date: Not reported  
Action Date: Not reported  
Created Date: Not reported  
Owner Tank Id: Not reported  
SWRCB Tank Id: 19-007-009780-000011  
Tank Status: Not reported  
Capacity: 1000  
Active Date: Not reported  
Tank Use: OIL  
STG: PRODUCT  
Content: MOTOR OIL  
Number Of Tanks: Not reported

Name: BURBANK PLANT A-1  
Address: 2555 N HOLLYWOOD WAY  
City: BURBANK  
Status: Not reported  
Comp Number: 9780  
Number: Not reported  
Board Of Equalization: Not reported  
Referral Date: Not reported  
Action Date: Not reported  
Created Date: Not reported  
Owner Tank Id: Not reported  
SWRCB Tank Id: 19-007-009780-000013  
Tank Status: Not reported  
Capacity: 1000  
Active Date: Not reported  
Tank Use: PETROLEUM  
STG: PRODUCT  
Content: DIESEL #2  
Number Of Tanks: Not reported

Name: BURBANK PLANT A-1  
Address: 2555 N HOLLYWOOD WAY  
City: BURBANK  
Status: Not reported  
Comp Number: 9780  
Number: Not reported  
Board Of Equalization: Not reported  
Referral Date: Not reported  
Action Date: Not reported  
Created Date: Not reported  
Owner Tank Id: Not reported  
SWRCB Tank Id: 19-007-009780-000014  
Tank Status: Not reported  
Capacity: 6000  
Active Date: Not reported  
Tank Use: CHEMICAL  
STG: WASTE  
Content: SOFTENER BRI  
Number Of Tanks: Not reported

Name: BURBANK PLANT A-1  
Address: 2555 N HOLLYWOOD WAY

Map ID  
Direction  
Distance  
Elevation

MAP FINDINGS

Site

Database(s)

EDR ID Number  
EPA ID Number

**LOCKHEED PLANT A-1 (Continued)**

**S101582663**

City: BURBANK  
Status: Not reported  
Comp Number: 9780  
Number: Not reported  
Board Of Equalization: Not reported  
Referral Date: Not reported  
Action Date: Not reported  
Created Date: Not reported  
Owner Tank Id: Not reported  
SWRCB Tank Id: 19-007-009780-000015  
Tank Status: Not reported  
Capacity: 2000  
Active Date: Not reported  
Tank Use: CHEMICAL  
STG: WASTE  
Content: PENETRATE IN  
Number Of Tanks: Not reported

Name: BURBANK PLANT A-1  
Address: 2555 N HOLLYWOOD WAY  
City: BURBANK  
Status: Not reported  
Comp Number: 9780  
Number: Not reported  
Board Of Equalization: Not reported  
Referral Date: Not reported  
Action Date: Not reported  
Created Date: Not reported  
Owner Tank Id: Not reported  
SWRCB Tank Id: 19-007-009780-000016  
Tank Status: Not reported  
Capacity: 2000  
Active Date: Not reported  
Tank Use: OIL  
STG: PRODUCT  
Content: DIESEL  
Number Of Tanks: Not reported

Name: BURBANK PLANT A-1  
Address: 2555 N HOLLYWOOD WAY  
City: BURBANK  
Status: Not reported  
Comp Number: 9780  
Number: Not reported  
Board Of Equalization: Not reported  
Referral Date: Not reported  
Action Date: Not reported  
Created Date: Not reported  
Owner Tank Id: Not reported  
SWRCB Tank Id: 19-007-009780-000017  
Tank Status: Not reported  
Capacity: 2000  
Active Date: Not reported  
Tank Use: CHEMICAL  
STG: WASTE  
Content: WASTE OIL  
Number Of Tanks: Not reported

Map ID  
Direction  
Distance  
Elevation

MAP FINDINGS

Site

Database(s)

EDR ID Number  
EPA ID Number

**LOCKHEED PLANT A-1 (Continued)**

**S101582663**

CA FID UST:

Facility ID: 19000989  
Regulated By: UTNKA  
Regulated ID: 00046944  
Cortese Code: Not reported  
SIC Code: Not reported  
Facility Phone: 8180000000  
Mail To: Not reported  
Mailing Address: P O BOX  
Mailing Address 2: Not reported  
Mailing City,St,Zip: BURBANK 91505  
Contact: Not reported  
Contact Phone: Not reported  
DUNS Number: Not reported  
NPDES Number: Not reported  
EPA ID: Not reported  
Comments: Not reported  
Status: Active

CORTESE:

Name: LOCKHEED PLANT A-1  
Address: 2555 HOLLYWOOD WY N  
City,State,Zip: BURBANK, CA 91520  
Region: CORTESE  
Envirostor Id: Not reported  
Global ID: T0603702542  
Site/Facility Type: LUST CLEANUP SITE  
Cleanup Status: COMPLETED - CASE CLOSED  
Status Date: Not reported  
Site Code: Not reported  
Latitude: Not reported  
Longitude: Not reported  
Owner: Not reported  
Enf Type: Not reported  
Swat R: Not reported  
Flag: active  
Order No: Not reported  
Waste Discharge System No: Not reported  
Effective Date: Not reported  
Region 2: Not reported  
WID Id: Not reported  
Solid Waste Id No: Not reported  
Waste Management Uit Name: Not reported  
File Name: Active Open

LOS ANGELES CO. HMS:

Name: LOCKHEED CALIFORNIA-PLANT A-1  
Address: 2555 N HOLLYWOOD WAY  
City,State,Zip: BURBANK, CA 91504  
Region: LA  
Permit Category: T  
Facility Id: 009933-009780  
Facility Type: 0  
Facility Status: Removed  
Area: 3E  
Permit Number: 00001079T

Map ID  
Direction  
Distance  
Elevation

MAP FINDINGS

Site

Database(s)

EDR ID Number  
EPA ID Number

**LOCKHEED PLANT A-1 (Continued)**

**S101582663**

Permit Status: Removed

WIP:

Name: LOCKHEED PLANT A-1 NORTH  
Address: 2555 N Hollywood Way  
City,State,Zip: BURBANK, CA  
Region: 4  
File Number: 104.5152  
**File Status: Active**  
Staff: ACARLOS  
Facility Suite: Not reported

CERS:

Name: LOCKHEED PLANT A-1  
Address: 2555 HOLLYWOOD WY N  
City,State,Zip: BURBANK, CA 91520  
Site ID: 251588  
CERS ID: T0603702542  
CERS Description: Leaking Underground Storage Tank Cleanup Site

Affiliation:

Affiliation Type Desc: Local Agency Caseworker  
Entity Name: JORGE MARTINEZ - BURBANK, CITY OF  
Entity Title: Not reported  
Affiliation Address: 311 E ORANGE GROVE AVE  
Affiliation City: BURBANK  
Affiliation State: CA  
Affiliation Country: Not reported  
Affiliation Zip: Not reported  
Affiliation Phone: ,

Affiliation Type Desc: Regional Board Caseworker  
Entity Name: YUE RONG - LOS ANGELES RWQCB (REGION 4)  
Entity Title: Not reported  
Affiliation Address: 320 W. 4TH ST., SUITE 200  
Affiliation City: Los Angeles  
Affiliation State: CA  
Affiliation Country: Not reported  
Affiliation Zip: Not reported  
Affiliation Phone: ,

T124  
WNW  
1/4-1/2  
0.305 mi.  
1611 ft.

**LOCKHEED PLANT B-1**  
**17505 VICTORY PL**  
**BURBANK, CA 91520**  
**Site 7 of 7 in cluster T**

**LUST** **S100228028**  
**Cortese** **N/A**  
**HIST CORTESE**  
**CERS**

**Relative:**  
**Higher**  
**Actual:**  
**680 ft.**

LUST:  
Name: LOCKHEED PLANT B-1  
Address: 17505 VICTORY PL  
City,State,Zip: BURBANK, CA 91520  
Lead Agency: LOS ANGELES RWQCB (REGION 4)  
Case Type: LUST Cleanup Site  
Geo Track: [http://geotracker.waterboards.ca.gov/profile\\_report.asp?global\\_id=T0603702544](http://geotracker.waterboards.ca.gov/profile_report.asp?global_id=T0603702544)  
Global Id: T0603702544  
Latitude: 34.1948261

Map ID  
Direction  
Distance  
Elevation

MAP FINDINGS

Site

Database(s)

EDR ID Number  
EPA ID Number

**LOCKHEED PLANT B-1 (Continued)**

**S100228028**

Longitude: -118.3489281  
Status: Completed - Case Closed  
Status Date: 06/29/1995  
Case Worker: YR  
RB Case Number: 915200034  
Local Agency: BURBANK, CITY OF  
File Location: Not reported  
Local Case Number: Not reported  
Potential Media Affect: Aquifer used for drinking water supply  
Potential Contaminants of Concern: \* Solvents  
Site History: Not reported

**LUST:**

Global Id: T0603702544  
Contact Type: Local Agency Caseworker  
Contact Name: JORGE MARTINEZ  
Organization Name: BURBANK, CITY OF  
Address: 311 E ORANGE GROVE AVE  
City: BURBANK  
Email: jmartinez@ci.burbank.ca.us  
Phone Number: Not reported

Global Id: T0603702544  
Contact Type: Regional Board Caseworker  
Contact Name: YUE RONG  
Organization Name: LOS ANGELES RWQCB (REGION 4)  
Address: 320 W. 4TH ST., SUITE 200  
City: Los Angeles  
Email: yrong@waterboards.ca.gov  
Phone Number: Not reported

**LUST:**

Global Id: T0603702544  
Action Type: Other  
Date: 11/18/1983  
Action: Leak Reported

**LUST:**

Global Id: T0603702544  
Status: Open - Case Begin Date  
Status Date: 11/18/1983

Global Id: T0603702544  
Status: Open - Site Assessment  
Status Date: 02/17/1989

Global Id: T0603702544  
Status: Open - Remediation  
Status Date: 03/13/1989

Global Id: T0603702544  
Status: Completed - Case Closed  
Status Date: 06/29/1995

**LUST REG 4:**



Map ID  
Direction  
Distance  
Elevation

MAP FINDINGS

Site

Database(s)

EDR ID Number  
EPA ID Number

LOCKHEED PLANT B-1 (Continued)

S100228028

Region: 4  
Regional Board: 04  
County: Los Angeles  
Facility Id: 915200034A  
Status: Leak being confirmed  
Substance: Gasoline  
Substance Quantity: Not reported  
Local Case No: Not reported  
Case Type: Soil  
Abatement Method Used at the Site: Not reported  
Global ID: T0603702545  
W Global ID: Not reported  
Staff: MB  
Local Agency: 19007  
Cross Street: Not reported  
Enforcement Type: Not reported  
Date Leak Discovered: Not reported  
Date Leak First Reported: 2/23/2000  
Date Leak Record Entered: Not reported  
Date Confirmation Began: 2/23/2000  
Date Leak Stopped: Not reported  
Date Case Last Changed on Database: 3/29/2000  
Date the Case was Closed: Not reported  
How Leak Discovered: Not reported  
How Leak Stopped: Not reported  
Cause of Leak: Not reported  
Leak Source: Not reported  
Operator: Not reported  
Water System: Not reported  
Well Name: Not reported  
Approx. Dist To Production Well (ft): 2607.9427506607623404853386538  
Source of Cleanup Funding: Not reported  
Preliminary Site Assessment Workplan Submitted: Not reported  
Preliminary Site Assessment Began: Not reported  
Pollution Characterization Began: Not reported  
Remediation Plan Submitted: Not reported  
Remedial Action Underway: Not reported  
Post Remedial Action Monitoring Began: Not reported  
Enforcement Action Date: Not reported  
Historical Max MTBE Date: Not reported  
Hist Max MTBE Conc in Groundwater: Not reported  
Hist Max MTBE Conc in Soil: Not reported  
Significant Interim Remedial Action Taken: Not reported  
GW Qualifier: Not reported  
Soil Qualifier: Not reported  
Organization: Not reported  
Owner Contact: Not reported  
Responsible Party: BLANK RP  
RP Address: Not reported  
Program: LUST  
Lat/Long: 34.18435 / -1  
Local Agency Staff: DB  
Beneficial Use: Not reported  
Priority: Not reported  
Cleanup Fund Id: Not reported  
Suspended: Not reported  
Assigned Name: Not reported

Map ID  
Direction  
Distance  
Elevation

MAP FINDINGS

Site

Database(s)

EDR ID Number  
EPA ID Number

LOCKHEED PLANT B-1 (Continued)

S100228028

Summary: Not reported

Region: 4  
Regional Board: 04  
County: Los Angeles  
Facility Id: 915200034  
Status: Case Closed  
Substance: Solvents  
Substance Quantity: Not reported  
Local Case No: Not reported  
Case Type: Specific tank leak that has contaminated an aquifer used for drinking water  
Abatement Method Used at the Site: Not reported  
Global ID: T0603702544  
W Global ID: Not reported  
Staff: UNK  
Local Agency: 19007  
Cross Street: Not reported  
Enforcement Type: Not reported  
Date Leak Discovered: Not reported  
Date Leak First Reported: 11/18/1983  
Date Leak Record Entered: 12/31/1986  
Date Confirmation Began: Not reported  
Date Leak Stopped: Not reported  
Date Case Last Changed on Database: 3/13/1989  
Date the Case was Closed: 6/29/1995  
How Leak Discovered: Not reported  
How Leak Stopped: Not reported  
Cause of Leak: UNK  
Leak Source: UNK  
Operator: FAEDER, EDWARD J.  
Water System: Not reported  
Well Name: Not reported  
Approx. Dist To Production Well (ft): 1169.377851250958772749367732  
Source of Cleanup Funding: UNK  
Preliminary Site Assessment Workplan Submitted: Not reported  
Preliminary Site Assessment Began: Not reported  
Pollution Characterization Began: 2/17/1989  
Remediation Plan Submitted: Not reported  
Remedial Action Underway: 3/13/1989  
Post Remedial Action Monitoring Began: Not reported  
Enforcement Action Date: Not reported  
Historical Max MTBE Date: Not reported  
Hist Max MTBE Conc in Groundwater: Not reported  
Hist Max MTBE Conc in Soil: Not reported  
Significant Interim Remedial Action Taken: Not reported  
GW Qualifier: Not reported  
Soil Qualifier: Not reported  
Organization: Not reported  
Owner Contact: Not reported  
Responsible Party: LOCKHEED AERONAUTICAL SYSTEMS  
RP Address: PO BOX 551, BURBANK, CA 91520  
Program: LUST  
Lat/Long: 34.1948261 / -1  
Local Agency Staff: DB  
Beneficial Use: Not reported  
Priority: Not reported  
Cleanup Fund Id: Not reported

Map ID  
Direction  
Distance  
Elevation

MAP FINDINGS

Site

Database(s)

EDR ID Number  
EPA ID Number

**LOCKHEED PLANT B-1 (Continued)**

**S100228028**

Suspended: Not reported  
Assigned Name: Not reported  
Summary: THIS CASE WAS INITIATED BY RWQCB. SOIL AND GROUNDWATER CLEANUP UNDERWAY. AB-1803 UNIT 2 IS HANDLING OLD CASE #915200034

**CORTESE:**

Name: LOCKHEED PLANT B-1  
Address: 17505 VICTORY PL  
City,State,Zip: BURBANK, CA 91520  
Region: CORTESE  
Envirostor Id: Not reported  
Global ID: T0603702544  
Site/Facility Type: LUST CLEANUP SITE  
Cleanup Status: COMPLETED - CASE CLOSED  
Status Date: Not reported  
Site Code: Not reported  
Latitude: Not reported  
Longitude: Not reported  
Owner: Not reported  
Enf Type: Not reported  
Swat R: Not reported  
Flag: active  
Order No: Not reported  
Waste Discharge System No: Not reported  
Effective Date: Not reported  
Region 2: Not reported  
WID Id: Not reported  
Solid Waste Id No: Not reported  
Waste Management Uit Name: Not reported  
File Name: Active Open

**HIST CORTESE:**

edr\_fname: LOCKHEED PLANT B-1  
edr\_fadd1: 17505 VICTORY  
City,State,Zip: BURBANK, CA 91520  
Region: CORTESE  
Facility County Code: 19  
Reg By: LTNKA  
Reg Id: 915200034

edr\_fname: LOCKHEED PLANT B-1  
edr\_fadd1: 17505 VICTORY  
City,State,Zip: BURBANK, CA 91520  
Region: CORTESE  
Facility County Code: 19  
Reg By: LTNKA  
Reg Id: 915200034A

**CERS:**

Name: LOCKHEED PLANT B-1  
Address: 17505 VICTORY PL  
City,State,Zip: BURBANK, CA 91520  
Site ID: 220393  
CERS ID: T0603702544  
CERS Description: Leaking Underground Storage Tank Cleanup Site

Map ID  
Direction  
Distance  
Elevation

MAP FINDINGS

Site

Database(s)

EDR ID Number  
EPA ID Number

LOCKHEED PLANT B-1 (Continued)

S100228028

Affiliation:

Affiliation Type Desc: Local Agency Caseworker  
Entity Name: JORGE MARTINEZ - BURBANK, CITY OF  
Entity Title: Not reported  
Affiliation Address: 311 E ORANGE GROVE AVE  
Affiliation City: BURBANK  
Affiliation State: CA  
Affiliation Country: Not reported  
Affiliation Zip: Not reported  
Affiliation Phone: ,

Affiliation Type Desc: Regional Board Caseworker  
Entity Name: YUE RONG - LOS ANGELES RWQCB (REGION 4)  
Entity Title: Not reported  
Affiliation Address: 320 W. 4TH ST., SUITE 200  
Affiliation City: Los Angeles  
Affiliation State: CA  
Affiliation Country: Not reported  
Affiliation Zip: Not reported  
Affiliation Phone: ,

V125  
North  
1/4-1/2  
0.306 mi.  
1616 ft.

CRANE CO/HYDRO-AIRE DIVISION  
3000 WINONA AVE  
BURBANK, CA 91504  
Site 1 of 3 in cluster V

HWP S112999452  
HAZNET N/A  
HWTS

Relative:  
Higher  
Actual:  
675 ft.

HWP:

EPA ID: CAD008388720  
Name: HYDRO-AIRE AEROSPACE CORP  
Address: 3000 WINONA AVE  
Cleanup Status: CLOSED  
Latitude: 34.19866  
Longitude: -118.3433  
Facility Type: Historical - Non-Operating  
Facility Size: Not reported  
Supervisor: Not reported  
Site Code: 300431  
Senate District: 25  
Assembly District: 43  
Public Information Officer: Not reported  
Commercial Offsite Facility Types: Not reported  
Quarterly Update:

Treatment & Storage Closure: The Crane Company/Hydro-Aire Division facility is located approximately one quarter mile east of the Burbank airport at 3000 Winona Avenue in an industrial area of Burbank, California. Aviation and aeronautical equipment have been manufactured at the facility since 1946. Electroplating operations began in 1951 and in February 1985, an automated wastewater treatment system was installed as an integral part of the plating line. The plating and wastewater treatment operations were discontinued in February 1991. The former plating room and the former wastewater treatment system were located at the south end of Building 1, which is located in the northwest quadrant of the facility. Several office and manufacturing buildings occupy the central and northern portions of the 11-acre facility and paved parking areas are located in the eastern and southern portions. The former plating room was approximately 66 feet

Map ID  
Direction  
Distance  
Elevation

MAP FINDINGS

Site

Database(s)

EDR ID Number  
EPA ID Number

CRANE CO/HYDRO-AIRE DIVISION (Continued)

S112999452

by 26 feet and contained tanks for electroplating of nickel, cadmium, and chromium. There were additional tanks for cleaning and rinsing the surfaces of metal being plated. All storage tanks associated with the former plating operations were above ground and were removed in 1983 and during the plating room demolition in 1991 and 2001. The components of the wastewater treatment system have also been removed. In 2001, stained concrete and shallow soil were removed and clean fill soil was placed in the former plating room. The concentrations of cadmium in soil samples from beneath the former plating room are comparable to health risk screening criteria for industrial use of the property. Low concentrations of volatile organic compounds (VOCs) were detected in two soil samples collected in 2004. The draft Closure Plan for Former Plating Room and Wastewater Treatment System Areas, dated May 21, 2010, provides information about the facility and a plan for collection and analysis of soil and soil gas samples to determine VOC concentrations. Evaluation of the new VOC data in conjunction with

Project Manager Lead: Not reported  
Project Manager: PAUL RUFFIN  
Permit Type: RCRA  
Permit Effective Date: Not reported  
Permit Expiration Date: Not reported  
Calenviroscreen Score: 91-95%  
Total Planned Hours: Not reported  
Total Planned Amount: Not reported  
Total Actual Hours: Not reported

Activities:

EPA ID: CAD008388720  
Facility Type: Historical - Non-Operating  
Facility Name: HYDRO-AIRE AEROSPACE CORP  
Project Manager: PAUL RUFFIN  
Project Manager Lead: Not reported  
Supervisor: Not reported  
Facility Status: CLOSED  
Activity Type: New Operating Permit  
Permit Being Renewed: Not reported  
Permit Being Modified: Not reported  
Final Date: 1998-12-01 00:00:00  
Type: RCRA  
Title Description: Initial Permit Application - Unit - Tankstr  
Due Date: Not reported  
Comments: Not reported  
Unit Names: TANKSTR  
Event Description: New Operating Permit - FINAL PERMIT - WITHDRAWAL REQUEST ACKNOWLEDGED  
Actual Date: 12/01/1998

EPA ID: CAD008388720  
Facility Type: Historical - Non-Operating  
Facility Name: HYDRO-AIRE AEROSPACE CORP  
Project Manager: PAUL RUFFIN  
Project Manager Lead: Not reported  
Supervisor: Not reported  
Facility Status: CLOSED  
Activity Type: New Operating Permit  
Permit Being Renewed: Not reported  
Permit Being Modified: Not reported  
Final Date: 1998-12-01 00:00:00  
Type: RCRA

Map ID  
Direction  
Distance  
Elevation

MAP FINDINGS

Site

Database(s)

EDR ID Number  
EPA ID Number

CRANE CO/HYDRO-AIRE DIVISION (Continued)

S112999452

Title Description: Initial Permit Application - Unit - Tankstr  
Due Date: Not reported  
Comments: Not reported  
Unit Names: TANKSTR  
Event Description: New Operating Permit - APPLICATION PART A RECEIVED  
Actual Date: 10/28/1980

Closure:

EPA ID: CAD008388720  
Facility Type: Historical - Non-Operating  
Facility Name: HYDRO-AIRE AEROSPACE CORP  
Project Manager: PAUL RUFFIN  
Project Manager Lead: Not reported  
Supervisor: Not reported  
Facility Size: Not reported  
Facility Status: CLOSED  
Activity Type: Closure Final  
Final Date: Not reported  
Type: RCRA  
Title Description: Draft Closure Plan for Former Plating Room and Wastewater Treatment System Areas  
Due Date: Not reported  
Comments: Not reported  
Unit Names: TANKSTR  
Event Description: Closure Final - CLOSURE PLAN APPROVED  
Actual Date: 08/15/2011

EPA ID: CAD008388720  
Facility Type: Historical - Non-Operating  
Facility Name: HYDRO-AIRE AEROSPACE CORP  
Project Manager: PAUL RUFFIN  
Project Manager Lead: Not reported  
Supervisor: Not reported  
Facility Size: Not reported  
Facility Status: CLOSED  
Activity Type: Closure Final  
Final Date: Not reported  
Type: RCRA  
Title Description: Draft Closure Plan for Former Plating Room and Wastewater Treatment System Areas  
Due Date: Not reported  
Comments: Closure for commercial/industrial land use  
Unit Names: TANKSTR  
Event Description: Closure Final - ISSUE CLOSURE VERIFICATION  
Actual Date: 09/11/2012

EPA ID: CAD008388720  
Facility Type: Historical - Non-Operating  
Facility Name: HYDRO-AIRE AEROSPACE CORP  
Project Manager: PAUL RUFFIN  
Project Manager Lead: Not reported  
Supervisor: Not reported  
Facility Size: Not reported  
Facility Status: CLOSED  
Activity Type: Closure Final  
Final Date: Not reported  
Type: RCRA

Map ID  
Direction  
Distance  
Elevation

MAP FINDINGS

Site

Database(s)

EDR ID Number  
EPA ID Number

CRANE CO/HYDRO-AIRE DIVISION (Continued)

S112999452

Title Description: Draft Closure Plan for Former Plating Room and Wastewater Treatment System Areas  
Due Date: Not reported  
Comments: Closure Report and Human Health Risk Assessment for Former Plating Room and Wastewater Treatment System Areas  
Unit Names: TANKSTR  
Event Description: Closure Final - RECEIVE CLOSURE CERTIFICATION  
Actual Date: 12/15/2011

EPA ID: CAD008388720  
Facility Type: Historical - Non-Operating  
Facility Name: HYDRO-AIRE AEROSPACE CORP  
Project Manager: PAUL RUFFIN  
Project Manager Lead: Not reported  
Supervisor: Not reported  
Facility Size: Not reported  
Facility Status: CLOSED  
Activity Type: Closure Final  
Final Date: Not reported  
Type: RCRA  
Title Description: Draft Closure Plan for Former Plating Room and Wastewater Treatment System Areas  
Due Date: Not reported  
Comments: Initial Draft Closure Plan for Former Plating Room and Wastewater Treatment System Areas  
Unit Names: TANKSTR  
Event Description: Closure Final - CLOSURE PLAN RECEIVED  
Actual Date: 05/24/2010

Alias:  
EPA ID: CAD008388720  
Facility Type: Historical - Non-Operating  
Facility Name: HYDRO-AIRE AEROSPACE CORP  
Facility Status: CLOSED  
Project Manager: PAUL RUFFIN  
Project Manager Lead: Not reported  
Supervisor: Not reported  
Alias Type: FRS  
Alias: 110000886471

EPA ID: CAD008388720  
Facility Type: Historical - Non-Operating  
Facility Name: HYDRO-AIRE AEROSPACE CORP  
Facility Status: CLOSED  
Project Manager: PAUL RUFFIN  
Project Manager Lead: Not reported  
Supervisor: Not reported  
Alias Type: APN  
Alias: 2466-012-025

EPA ID: CAD008388720  
Facility Type: Historical - Non-Operating  
Facility Name: HYDRO-AIRE AEROSPACE CORP  
Facility Status: CLOSED  
Project Manager: PAUL RUFFIN  
Project Manager Lead: Not reported  
Supervisor: Not reported

Map ID  
Direction  
Distance  
Elevation

MAP FINDINGS

Site

Database(s)

EDR ID Number  
EPA ID Number

CRANE CO/HYDRO-AIRE DIVISION (Continued)

S112999452

Alias Type: APN  
Alias: 2466-013-003  
  
EPA ID: CAD008388720  
Facility Type: Historical - Non-Operating  
Facility Name: HYDRO-AIRE AEROSPACE CORP  
Facility Status: CLOSED  
Project Manager: PAUL RUFFIN  
Project Manager Lead: Not reported  
Supervisor: Not reported  
Alias Type: APN  
Alias: 2466-013-011

EPA ID: CAD008388720  
Facility Type: Historical - Non-Operating  
Facility Name: HYDRO-AIRE AEROSPACE CORP  
Facility Status: CLOSED  
Project Manager: PAUL RUFFIN  
Project Manager Lead: Not reported  
Supervisor: Not reported  
Alias Type: Project Code (Site Code)  
Alias: 300431

HAZNET:

Name: CRANE AEROSPACE HYDRO-AIRE DIVISION  
Address: 3000 WINONA AVE  
Address 2: Not reported  
City, State, Zip: BURBANK, CA 915042540  
Contact: ISAIAH BRAITHWAITE  
Telephone: 8185262651  
Mailing Name: Not reported  
Mailing Address: 3000 WINONA AVE

Year: 2021  
Gepaid: CAD008388720  
TSD EPA ID: CAD009007626  
CA Waste Code: 151 - Asbestos containing waste  
Disposal Method: H132 - Landfill Or Surface Impoundment That Will Be Closed As Landfill( To Include On-Site Treatment And/Or Stabilization)  
Tons: 0.0025

Year: 2021  
Gepaid: CAD008388720  
TSD EPA ID: NVT330010000  
CA Waste Code: 722 - Liquids with cadmium >= 100 Mg./L  
Disposal Method: H132 - Landfill Or Surface Impoundment That Will Be Closed As Landfill( To Include On-Site Treatment And/Or Stabilization)  
Tons: 2.52486

Year: 2021  
Gepaid: CAD008388720  
TSD EPA ID: CAT080013352  
CA Waste Code: 223 - Unspecified oil-containing waste  
Disposal Method: H039 - Other Recovery Of Reclamation For Reuse Including Acid Regeneration, Organics Recovery Ect  
Tons: 49.66639



Map ID  
Direction  
Distance  
Elevation

MAP FINDINGS

Site

Database(s)

EDR ID Number  
EPA ID Number

CRANE CO/HYDRO-AIRE DIVISION (Continued)

S112999452

Year: 2021  
Gepaid: CAD008388720  
TSD EPA ID: CAT080013352  
CA Waste Code: 221 - Waste oil and mixed oil  
Disposal Method: H039 - Other Recovery Of Reclamation For Reuse Including Acid  
Regeneration, Organics Recovery Ect  
Tons: 4.4412

Year: 2021  
Gepaid: CAD008388720  
TSD EPA ID: NVT330010000  
CA Waste Code: 181 - Other inorganic solid waste  
Disposal Method: H132 - Landfill Or Surface Impoundment That Will Be Closed As  
Landfill( To Include On-Site Treatment And/Or Stabilization)  
Tons: 2.75

Year: 2021  
Gepaid: CAD008388720  
TSD EPA ID: NVT330010000  
CA Waste Code: 352 - Other organic solids  
Disposal Method: H132 - Landfill Or Surface Impoundment That Will Be Closed As  
Landfill( To Include On-Site Treatment And/Or Stabilization)  
Tons: 0.0275

Year: 2021  
Gepaid: CAD008388720  
TSD EPA ID: NVT330010000  
CA Waste Code: 135 - Unspecified aqueous solution  
Disposal Method: H039 - Other Recovery Of Reclamation For Reuse Including Acid  
Regeneration, Organics Recovery Ect  
Tons: 55.58232

Year: 2021  
Gepaid: CAD008388720  
TSD EPA ID: CAD097030993  
CA Waste Code: 172 - Metal dust (Alkaline solution (pH >= 12.5) with metals) and  
machining waste  
Disposal Method: H141 - Storage, Bulking, And/Or Transfer Off Site--No  
Treatment/Reovery (H010-H129) Or (H131-H135)  
Tons: 0.515

Year: 2021  
Gepaid: CAD008388720  
TSD EPA ID: AZT050010685  
CA Waste Code: 181 - Other inorganic solid waste  
Disposal Method: H010 - Metals Recovery Including Retoring,Smelting,Chemicals,Ect  
Tons: 0.12

Year: 2020  
Gepaid: CAD008388720  
TSD EPA ID: NVT330010000  
CA Waste Code: 352 - Other organic solids  
Disposal Method: H141 - Storage, Bulking, And/Or Transfer Off Site--No  
Treatment/Reovery (H010-H129) Or (H131-H135)  
Tons: 0.15

Map ID  
Direction  
Distance  
Elevation

MAP FINDINGS

Site

Database(s)

EDR ID Number  
EPA ID Number

CRANE CO/HYDRO-AIRE DIVISION (Continued)

S112999452

[Click this hyperlink](#) while viewing on your computer to access 562 additional CA HAZNET: record(s) in the EDR Site Report.

Additional Info:

Year:	2021
Gen EPA ID:	CAD008388720
Shipment Date:	9/16/2020
Creation Date:	10/6/2020
Receipt Date:	9/17/2020
Manifest ID:	021866815JJK
Trans EPA ID:	CAR000129759
Trans Name:	HTS ENVIRONMENTAL SERVICES
Trans 2 EPA ID:	Not reported
Trans 2 Name:	Not reported
TSDF EPA ID:	NVT330010000
Trans Name:	US ECOLOGY NEVADA, INC
TSDF Alt EPA ID:	Not reported
TSDF Alt Name:	Not reported
Waste Code Description:	135 - Unspecified aqueous solution
RCRA Code:	Not reported
Meth Code:	H039 - Other Recovery Of Reclamation For Reuse Including Acid Regeneration, Organics Recovery Ect
Quantity Tons:	20.58
Waste Quantity:	4900
Quantity Unit:	G
Additional Code 1:	Not reported
Additional Code 2:	Not reported
Additional Code 3:	Not reported
Additional Code 4:	Not reported
Additional Code 5:	Not reported
Shipment Date:	8/3/2020
Creation Date:	8/10/2020
Receipt Date:	8/4/2020
Manifest ID:	021866421JJK
Trans EPA ID:	CAR000129759
Trans Name:	HTS ENVIRONMENTAL SERVICES
Trans 2 EPA ID:	Not reported
Trans 2 Name:	Not reported
TSDF EPA ID:	NVT330010000
Trans Name:	US ECOLOGY NEVADA, INC
TSDF Alt EPA ID:	Not reported
TSDF Alt Name:	Not reported
Waste Code Description:	135 - Unspecified aqueous solution
RCRA Code:	Not reported
Meth Code:	H039 - Other Recovery Of Reclamation For Reuse Including Acid Regeneration, Organics Recovery Ect
Quantity Tons:	15.96
Waste Quantity:	3800
Quantity Unit:	G
Additional Code 1:	Not reported
Additional Code 2:	Not reported
Additional Code 3:	Not reported
Additional Code 4:	Not reported
Additional Code 5:	Not reported

Map ID  
Direction  
Distance  
Elevation

MAP FINDINGS

Site

Database(s)

EDR ID Number  
EPA ID Number

CRANE CO/HYDRO-AIRE DIVISION (Continued)

S112999452

Shipment Date: 7/15/2020  
Creation Date: 8/4/2020  
Receipt Date: 7/24/2020  
Manifest ID: 021866247JJK  
Trans EPA ID: CAR000129759  
Trans Name: HTS ENVIRONMENTAL SERVICES  
Trans 2 EPA ID: CAD981412356  
Trans 2 Name: PACIFIC TRANS ENVIRONMENTAL SERVICES INC  
TSDf EPA ID: NVT330010000  
Trans Name: US ECOLOGY NEVADA, INC  
TSDf Alt EPA ID: Not reported  
TSDf Alt Name: Not reported  
Waste Code Description: 352 - Other organic solids  
RCRA Code: Not reported  
Meth Code: H132 - Landfill Or Surface Impoundment That Will Be Closed As  
Landfill( To Include On-Site Treatment And/Or Stabilization)  
  
Quantity Tons: 0.4075  
Waste Quantity: 815  
Quantity Unit: P  
Additional Code 1: Not reported  
Additional Code 2: Not reported  
Additional Code 3: Not reported  
Additional Code 4: Not reported  
Additional Code 5: Not reported  
  
Shipment Date: 7/15/2020  
Creation Date: 8/4/2020  
Receipt Date: 7/24/2020  
Manifest ID: 021866247JJK  
Trans EPA ID: CAR000129759  
Trans Name: HTS ENVIRONMENTAL SERVICES  
Trans 2 EPA ID: CAD981412356  
Trans 2 Name: PACIFIC TRANS ENVIRONMENTAL SERVICES INC  
TSDf EPA ID: NVT330010000  
Trans Name: US ECOLOGY NEVADA, INC  
TSDf Alt EPA ID: Not reported  
TSDf Alt Name: Not reported  
Waste Code Description: 352 - Other organic solids  
RCRA Code: D008  
Meth Code: H132 - Landfill Or Surface Impoundment That Will Be Closed As  
Landfill( To Include On-Site Treatment And/Or Stabilization)  
  
Quantity Tons: 0.07  
Waste Quantity: 140  
Quantity Unit: P  
Additional Code 1: Not reported  
Additional Code 2: Not reported  
Additional Code 3: Not reported  
Additional Code 4: Not reported  
Additional Code 5: Not reported  
  
Shipment Date: 7/15/2020  
Creation Date: 8/10/2020  
Receipt Date: 7/20/2020  
Manifest ID: 021866245JJK  
Trans EPA ID: CAR000129759  
Trans Name: HTS ENVIRONMENTAL SERVICES  
Trans 2 EPA ID: Not reported

Map ID  
Direction  
Distance  
Elevation

MAP FINDINGS

Site

Database(s)

EDR ID Number  
EPA ID Number

CRANE CO/HYDRO-AIRE DIVISION (Continued)

S112999452

Trans 2 Name: Not reported  
TSDf EPA ID: CAT080013352  
Trans Name: WORLD OIL RECYCLING  
TSDf Alt EPA ID: Not reported  
TSDf Alt Name: Not reported  
Waste Code Description: 221 - Waste oil and mixed oil  
RCRA Code: Not reported  
Meth Code: H039 - Other Recovery Of Reclamation For Reuse Including Acid  
Regeneration, Organics Recovery Ect  
Quantity Tons: 0.418  
Waste Quantity: 110  
Quantity Unit: G  
Additional Code 1: Not reported  
Additional Code 2: Not reported  
Additional Code 3: Not reported  
Additional Code 4: Not reported  
Additional Code 5: Not reported  
Shipment Date: 7/15/2020  
Creation Date: 8/10/2020  
Receipt Date: 7/20/2020  
Manifest ID: 021866245JJK  
Trans EPA ID: CAR000129759  
Trans Name: HTS ENVIRONMENTAL SERVICES  
Trans 2 EPA ID: Not reported  
Trans 2 Name: Not reported  
TSDf EPA ID: CAT080013352  
Trans Name: WORLD OIL RECYCLING  
TSDf Alt EPA ID: Not reported  
TSDf Alt Name: Not reported  
Waste Code Description: 221 - Waste oil and mixed oil  
RCRA Code: Not reported  
Meth Code: H039 - Other Recovery Of Reclamation For Reuse Including Acid  
Regeneration, Organics Recovery Ect  
Quantity Tons: 0.76  
Waste Quantity: 200  
Quantity Unit: G  
Additional Code 1: Not reported  
Additional Code 2: Not reported  
Additional Code 3: Not reported  
Additional Code 4: Not reported  
Additional Code 5: Not reported  
Shipment Date: 7/15/2020  
Creation Date: 8/5/2020  
Receipt Date: 7/24/2020  
Manifest ID: 021866244JJK  
Trans EPA ID: CAR000129759  
Trans Name: HTS ENVIRONMENTAL SERVICES  
Trans 2 EPA ID: Not reported  
Trans 2 Name: Not reported  
TSDf EPA ID: CAD009007626  
Trans Name: AZUSA LAND RECLAMATION CO INC  
TSDf Alt EPA ID: Not reported  
TSDf Alt Name: Not reported  
Waste Code Description: 151 - Asbestos-containing waste  
RCRA Code: Not reported

Map ID  
Direction  
Distance  
Elevation

MAP FINDINGS

Site

Database(s)

EDR ID Number  
EPA ID Number

CRANE CO/HYDRO-AIRE DIVISION (Continued)

S112999452

Meth Code: H132 - Landfill Or Surface Impoundment That Will Be Closed As  
Landfill( To Include On-Site Treatment And/Or Stabilization)  
Quantity Tons: 0.0225  
Waste Quantity: 45  
Quantity Unit: P  
Additional Code 1: Not reported  
Additional Code 2: Not reported  
Additional Code 3: Not reported  
Additional Code 4: Not reported  
Additional Code 5: Not reported

Shipment Date: 7/15/2020  
Creation Date: 8/4/2020  
Receipt Date: 7/24/2020  
Manifest ID: 021866247JJK  
Trans EPA ID: CAR000129759  
Trans Name: HTS ENVIRONMENTAL SERVICES  
Trans 2 EPA ID: CAD981412356  
Trans 2 Name: PACIFIC TRANS ENVIRONMENTAL SERVICES INC  
TSDf EPA ID: NVT330010000  
Trans Name: US ECOLOGY NEVADA, INC  
TSDf Alt EPA ID: Not reported  
TSDf Alt Name: Not reported  
Waste Code Description: 352 - Other organic solids  
RCRA Code: Not reported  
Meth Code: H132 - Landfill Or Surface Impoundment That Will Be Closed As  
Landfill( To Include On-Site Treatment And/Or Stabilization)  
Quantity Tons: 0.9  
Waste Quantity: 1800  
Quantity Unit: P  
Additional Code 1: Not reported  
Additional Code 2: Not reported  
Additional Code 3: Not reported  
Additional Code 4: Not reported  
Additional Code 5: Not reported

Shipment Date: 7/15/2020  
Creation Date: 8/4/2020  
Receipt Date: 7/24/2020  
Manifest ID: 021866247JJK  
Trans EPA ID: CAR000129759  
Trans Name: HTS ENVIRONMENTAL SERVICES  
Trans 2 EPA ID: CAD981412356  
Trans 2 Name: PACIFIC TRANS ENVIRONMENTAL SERVICES INC  
TSDf EPA ID: NVT330010000  
Trans Name: US ECOLOGY NEVADA, INC  
TSDf Alt EPA ID: Not reported  
TSDf Alt Name: Not reported  
Waste Code Description: 722 - Liquids with cadmium > 100 mg/l  
RCRA Code: D002,D006,D007  
Meth Code: H132 - Landfill Or Surface Impoundment That Will Be Closed As  
Landfill( To Include On-Site Treatment And/Or Stabilization)  
Quantity Tons: 1.6055  
Waste Quantity: 385  
Quantity Unit: G  
Additional Code 1: Not reported  
Additional Code 2: Not reported

Map ID  
Direction  
Distance  
Elevation

MAP FINDINGS

Site

Database(s)

EDR ID Number  
EPA ID Number

CRANE CO/HYDRO-AIRE DIVISION (Continued)

S112999452

Additional Code 3:	Not reported
Additional Code 4:	Not reported
Additional Code 5:	Not reported
Shipment Date:	6/26/2020
Creation Date:	7/17/2020
Receipt Date:	6/26/2020
Manifest ID:	021866082JJK
Trans EPA ID:	CAR000129759
Trans Name:	HTS ENVIRONMENTAL SERVICES
Trans 2 EPA ID:	Not reported
Trans 2 Name:	Not reported
TSDF EPA ID:	CAT080013352
Trans Name:	WORLD OIL RECYCLING
TSDF Alt EPA ID:	Not reported
TSDF Alt Name:	Not reported
Waste Code Description:	223 - Unspecified oil-containing waste
RCRA Code:	Not reported
Meth Code:	H039 - Other Recovery Of Reclamation For Reuse Including Acid Regeneration, Organics Recovery Ect
Quantity Tons:	17.5146
Waste Quantity:	4200
Quantity Unit:	G
Additional Code 1:	Not reported
Additional Code 2:	Not reported
Additional Code 3:	Not reported
Additional Code 4:	Not reported
Additional Code 5:	Not reported
Additional Info:	
Year:	2020
Gen EPA ID:	CAD008388720
Shipment Date:	9/16/2020
Creation Date:	10/6/2020
Receipt Date:	9/17/2020
Manifest ID:	021866815JJK
Trans EPA ID:	CAR000129759
Trans Name:	HTS ENVIRONMENTAL SERVICES
Trans 2 EPA ID:	Not reported
Trans 2 Name:	Not reported
TSDF EPA ID:	NVT330010000
Trans Name:	US ECOLOGY NEVADA, INC
TSDF Alt EPA ID:	Not reported
TSDF Alt Name:	Not reported
Waste Code Description:	135 - Unspecified aqueous solution
RCRA Code:	Not reported
Meth Code:	H039 - Other Recovery Of Reclamation For Reuse Including Acid Regeneration, Organics Recovery Ect
Quantity Tons:	20.58
Waste Quantity:	4900
Quantity Unit:	G
Additional Code 1:	Not reported
Additional Code 2:	Not reported
Additional Code 3:	Not reported
Additional Code 4:	Not reported
Additional Code 5:	Not reported

Map ID  
Direction  
Distance  
Elevation

MAP FINDINGS

Site

Database(s)

EDR ID Number  
EPA ID Number

CRANE CO/HYDRO-AIRE DIVISION (Continued)

S112999452

Shipment Date: 8/3/2020  
Creation Date: 8/10/2020  
Receipt Date: 8/4/2020  
Manifest ID: 021866421JJK  
Trans EPA ID: CAR000129759  
Trans Name: HTS ENVIRONMENTAL SERVICES  
Trans 2 EPA ID: Not reported  
Trans 2 Name: Not reported  
TSDf EPA ID: NVT330010000  
Trans Name: US ECOLOGY NEVADA, INC  
TSDf Alt EPA ID: Not reported  
TSDf Alt Name: Not reported  
Waste Code Description: 135 - Unspecified aqueous solution  
RCRA Code: Not reported  
Meth Code: H039 - Other Recovery Of Reclamation For Reuse Including Acid  
Regeneration, Organics Recovery Ect  
  
Quantity Tons: 15.96  
Waste Quantity: 3800  
Quantity Unit: G  
Additional Code 1: Not reported  
Additional Code 2: Not reported  
Additional Code 3: Not reported  
Additional Code 4: Not reported  
Additional Code 5: Not reported  
  
Shipment Date: 7/15/2020  
Creation Date: 8/4/2020  
Receipt Date: 7/24/2020  
Manifest ID: 021866247JJK  
Trans EPA ID: CAR000129759  
Trans Name: HTS ENVIRONMENTAL SERVICES  
Trans 2 EPA ID: CAD981412356  
Trans 2 Name: PACIFIC TRANS ENVIRONMENTAL SERVICES INC  
TSDf EPA ID: NVT330010000  
Trans Name: US ECOLOGY NEVADA, INC  
TSDf Alt EPA ID: Not reported  
TSDf Alt Name: Not reported  
Waste Code Description: 352 - Other organic solids  
RCRA Code: Not reported  
Meth Code: H132 - Landfill Or Surface Impoundment That Will Be Closed As  
Landfill( To Include On-Site Treatment And/Or Stabilization)  
  
Quantity Tons: 0.9  
Waste Quantity: 1800  
Quantity Unit: P  
Additional Code 1: Not reported  
Additional Code 2: Not reported  
Additional Code 3: Not reported  
Additional Code 4: Not reported  
Additional Code 5: Not reported  
  
Shipment Date: 7/15/2020  
Creation Date: 8/4/2020  
Receipt Date: 7/24/2020  
Manifest ID: 021866247JJK  
Trans EPA ID: CAR000129759  
Trans Name: HTS ENVIRONMENTAL SERVICES  
Trans 2 EPA ID: CAD981412356

Map ID  
Direction  
Distance  
Elevation

MAP FINDINGS

Site

Database(s)

EDR ID Number  
EPA ID Number

CRANE CO/HYDRO-AIRE DIVISION (Continued)

S112999452

Trans 2 Name: PACIFIC TRANS ENVIRONMENTAL SERVICES INC  
TSDf EPA ID: NVT330010000  
Trans Name: US ECOLOGY NEVADA, INC  
TSDf Alt EPA ID: Not reported  
TSDf Alt Name: Not reported  
Waste Code Description: 722 - Liquids with cadmium > 100 mg/l  
RCRA Code: D002,D006,D007  
Meth Code: H132 - Landfill Or Surface Impoundment That Will Be Closed As  
Landfill( To Include On-Site Treatment And/Or Stabilization)  
  
Quantity Tons: 1.6055  
Waste Quantity: 385  
Quantity Unit: G  
Additional Code 1: Not reported  
Additional Code 2: Not reported  
Additional Code 3: Not reported  
Additional Code 4: Not reported  
Additional Code 5: Not reported  
  
Shipment Date: 7/15/2020  
Creation Date: 8/4/2020  
Receipt Date: 7/24/2020  
Manifest ID: 021866247JJK  
Trans EPA ID: CAR000129759  
Trans Name: HTS ENVIRONMENTAL SERVICES  
Trans 2 EPA ID: CAD981412356  
Trans 2 Name: PACIFIC TRANS ENVIRONMENTAL SERVICES INC  
TSDf EPA ID: NVT330010000  
Trans Name: US ECOLOGY NEVADA, INC  
TSDf Alt EPA ID: Not reported  
TSDf Alt Name: Not reported  
Waste Code Description: 352 - Other organic solids  
RCRA Code: Not reported  
Meth Code: H132 - Landfill Or Surface Impoundment That Will Be Closed As  
Landfill( To Include On-Site Treatment And/Or Stabilization)  
  
Quantity Tons: 0.4075  
Waste Quantity: 815  
Quantity Unit: P  
Additional Code 1: Not reported  
Additional Code 2: Not reported  
Additional Code 3: Not reported  
Additional Code 4: Not reported  
Additional Code 5: Not reported  
  
Shipment Date: 7/15/2020  
Creation Date: 8/4/2020  
Receipt Date: 7/24/2020  
Manifest ID: 021866247JJK  
Trans EPA ID: CAR000129759  
Trans Name: HTS ENVIRONMENTAL SERVICES  
Trans 2 EPA ID: CAD981412356  
Trans 2 Name: PACIFIC TRANS ENVIRONMENTAL SERVICES INC  
TSDf EPA ID: NVT330010000  
Trans Name: US ECOLOGY NEVADA, INC  
TSDf Alt EPA ID: Not reported  
TSDf Alt Name: Not reported  
Waste Code Description: 352 - Other organic solids  
RCRA Code: D008



Map ID  
Direction  
Distance  
Elevation

MAP FINDINGS

Site

Database(s)

EDR ID Number  
EPA ID Number

CRANE CO/HYDRO-AIRE DIVISION (Continued)

S112999452

Meth Code: H132 - Landfill Or Surface Impoundment That Will Be Closed As  
Landfill( To Include On-Site Treatment And/Or Stabilization)  
Quantity Tons: 0.07  
Waste Quantity: 140  
Quantity Unit: P  
Additional Code 1: Not reported  
Additional Code 2: Not reported  
Additional Code 3: Not reported  
Additional Code 4: Not reported  
Additional Code 5: Not reported

Shipment Date: 7/15/2020  
Creation Date: 8/10/2020  
Receipt Date: 7/20/2020  
Manifest ID: 021866245JJK  
Trans EPA ID: CAR000129759  
Trans Name: HTS ENVIRONMENTAL SERVICES  
Trans 2 EPA ID: Not reported  
Trans 2 Name: Not reported  
TSDf EPA ID: CAT080013352  
Trans Name: WORLD OIL RECYCLING  
TSDf Alt EPA ID: Not reported  
TSDf Alt Name: Not reported  
Waste Code Description: 221 - Waste oil and mixed oil  
RCRA Code: Not reported  
Meth Code: H039 - Other Recovery Of Reclamation For Reuse Including Acid  
Regeneration, Organics Recovery Ect  
Quantity Tons: 0.418  
Waste Quantity: 110  
Quantity Unit: G  
Additional Code 1: Not reported  
Additional Code 2: Not reported  
Additional Code 3: Not reported  
Additional Code 4: Not reported  
Additional Code 5: Not reported

Shipment Date: 7/15/2020  
Creation Date: 8/10/2020  
Receipt Date: 7/20/2020  
Manifest ID: 021866245JJK  
Trans EPA ID: CAR000129759  
Trans Name: HTS ENVIRONMENTAL SERVICES  
Trans 2 EPA ID: Not reported  
Trans 2 Name: Not reported  
TSDf EPA ID: CAT080013352  
Trans Name: WORLD OIL RECYCLING  
TSDf Alt EPA ID: Not reported  
TSDf Alt Name: Not reported  
Waste Code Description: 221 - Waste oil and mixed oil  
RCRA Code: Not reported  
Meth Code: H039 - Other Recovery Of Reclamation For Reuse Including Acid  
Regeneration, Organics Recovery Ect  
Quantity Tons: 0.76  
Waste Quantity: 200  
Quantity Unit: G  
Additional Code 1: Not reported  
Additional Code 2: Not reported

Map ID  
Direction  
Distance  
Elevation

MAP FINDINGS

Site

Database(s)

EDR ID Number  
EPA ID Number

CRANE CO/HYDRO-AIRE DIVISION (Continued)

S112999452

Additional Code 3:	Not reported
Additional Code 4:	Not reported
Additional Code 5:	Not reported
Shipment Date:	7/15/2020
Creation Date:	8/5/2020
Receipt Date:	7/24/2020
Manifest ID:	021866244JJK
Trans EPA ID:	CAR000129759
Trans Name:	HTS ENVIRONMENTAL SERVICES
Trans 2 EPA ID:	Not reported
Trans 2 Name:	Not reported
TSDf EPA ID:	CAD009007626
Trans Name:	AZUSA LAND RECLAMATION CO INC
TSDf Alt EPA ID:	Not reported
TSDf Alt Name:	Not reported
Waste Code Description:	151 - Asbestos-containing waste
RCRA Code:	Not reported
Meth Code:	H132 - Landfill Or Surface Impoundment That Will Be Closed As Landfill( To Include On-Site Treatment And/Or Stabilization)
Quantity Tons:	0.0225
Waste Quantity:	45
Quantity Unit:	P
Additional Code 1:	Not reported
Additional Code 2:	Not reported
Additional Code 3:	Not reported
Additional Code 4:	Not reported
Additional Code 5:	Not reported
Shipment Date:	6/26/2020
Creation Date:	7/17/2020
Receipt Date:	6/26/2020
Manifest ID:	021866082JJK
Trans EPA ID:	CAR000129759
Trans Name:	HTS ENVIRONMENTAL SERVICES
Trans 2 EPA ID:	Not reported
Trans 2 Name:	Not reported
TSDf EPA ID:	CAT080013352
Trans Name:	WORLD OIL RECYCLING
TSDf Alt EPA ID:	Not reported
TSDf Alt Name:	Not reported
Waste Code Description:	223 - Unspecified oil-containing waste
RCRA Code:	Not reported
Meth Code:	H039 - Other Recovery Of Reclamation For Reuse Including Acid Regeneration, Organics Recovery Ect
Quantity Tons:	17.5146
Waste Quantity:	4200
Quantity Unit:	G
Additional Code 1:	Not reported
Additional Code 2:	Not reported
Additional Code 3:	Not reported
Additional Code 4:	Not reported
Additional Code 5:	Not reported
Detail Two:	
Year:	2020
EM Manifest ID:	079a259c-2927-4bcb-9702-9a529bc80476

Map ID  
Direction  
Distance  
Elevation

MAP FINDINGS

Site

Database(s)

EDR ID Number  
EPA ID Number

CRANE CO/HYDRO-AIRE DIVISION (Continued)

S112999452

Shipment Date: 7/15/2020  
Receipt Date: 7/24/2020  
Manifest Number: 021866247JJK  
Generator EPA ID: CAD008388720  
Name: CRANE AEROSPACE HYDRO-AIRE DIVISION  
Address: WINONA AVE  
Address 2: Not reported  
City: BURBANK  
Zip: 91504  
Telephone: 800-535-5053  
Contact: Not reported  
Contact Telephone: 800-535-5053  
Transporter 1 EPA ID: CAR000129759  
Transporter 1 Emergency Number: Not reported  
Transporter 2 EPA ID: CAD981412356  
Transporter 2 Emergency Number: Not reported  
TSDf EPA ID: NVT330010000  
TSDf Name: US ECOLOGY NEVADA, INC  
TSDf Address 1: HWY 95 11 MI S OF BEATTY  
TSDf Address 2: Not reported  
TSDf City: BEATTY  
TSDf Zip: 89003  
TSDf Telephone: 800-839-3975

Federal:

Year: 2020  
EM Manifest ID: 079a259c-2927-4bcb-9702-9a529bc80476  
Generator EPA ID: CAD008388720  
Shipment Date: 2020-07-15  
Manifest Number: 021866247JJK  
Line Number: 1  
Method Code: H132  
Quantity Tons: 1.60545  
Quantity Waste: 385.000000  
Quantity Unit: G  
Number of Containers: 7  
Type of Container: Fiberboard or plastic drums, barrels, kegs  
Quantity Type: Gallons  
Federal Code: D002

Year: 2020  
EM Manifest ID: 079a259c-2927-4bcb-9702-9a529bc80476  
Generator EPA ID: CAD008388720  
Shipment Date: 2020-07-15  
Manifest Number: 021866247JJK  
Line Number: 1  
Method Code: H132  
Quantity Tons: 1.60545  
Quantity Waste: 385.000000  
Quantity Unit: G  
Number of Containers: 7  
Type of Container: Fiberboard or plastic drums, barrels, kegs  
Quantity Type: Gallons  
Federal Code: D006

Year: 2020  
EM Manifest ID: 079a259c-2927-4bcb-9702-9a529bc80476  
Generator EPA ID: CAD008388720

Map ID  
Direction  
Distance  
Elevation

MAP FINDINGS

Site

Database(s)

EDR ID Number  
EPA ID Number

CRANE CO/HYDRO-AIRE DIVISION (Continued)

S112999452

Shipment Date: 2020-07-15  
Manifest Number: 021866247JJK  
Line Number: 1  
Method Code: H132  
Quantity Tons: 1.60545  
Quantity Waste: 385.000000  
Quantity Unit: G  
Number of Containers: 7  
Type of Container: Fiberboard or plastic drums, barrels, kegs  
Quantity Type: Gallons  
Federal Code: D007

Year: 2020  
EM Manifest ID: 079a259c-2927-4bcb-9702-9a529bc80476  
Generator EPA ID: CAD008388720  
Shipment Date: 2020-07-15  
Manifest Number: 021866247JJK  
Line Number: 2  
Method Code: H132  
Quantity Tons: 0.07000  
Quantity Waste: 140.000000  
Quantity Unit: P  
Number of Containers: 1  
Type of Container: Fiber or plastic boxes, cartons, cases  
Quantity Type: Pounds  
Federal Code: D008

State:

Year: 2020  
EM Manifest ID: 079a259c-2927-4bcb-9702-9a529bc80476  
Generator EPA ID: CAD008388720  
Shipment Date: 2020-07-15  
Manifest Number: 021866247JJK  
Line Number: 1  
Method Code: H132  
Quantity Tons: 1.60545  
Quantity Waste: 385.000000  
Quantity Unit: G  
Number of Containers: 7  
Type of Container: Fiberboard or plastic drums, barrels, kegs  
Quantity Type: Gallons  
State Code: 722

Year: 2020  
EM Manifest ID: 079a259c-2927-4bcb-9702-9a529bc80476  
Generator EPA ID: CAD008388720  
Shipment Date: 2020-07-15  
Manifest Number: 021866247JJK  
Line Number: 2  
Method Code: H132  
Quantity Tons: 0.07000  
Quantity Waste: 140.000000  
Quantity Unit: P  
Number of Containers: 1  
Type of Container: Fiber or plastic boxes, cartons, cases  
Quantity Type: Pounds  
State Code: 352

Map ID  
Direction  
Distance  
Elevation

MAP FINDINGS

Site

Database(s)

EDR ID Number  
EPA ID Number

CRANE CO/HYDRO-AIRE DIVISION (Continued)

S112999452

Year: 2020  
EM Manifest ID: 079a259c-2927-4bcb-9702-9a529bc80476  
Generator EPA ID: CAD008388720  
Shipment Date: 2020-07-15  
Manifest Number: 021866247JJK  
Line Number: 3  
Method Code: H132  
Quantity Tons: 0.90000  
Quantity Waste: 1800.000000  
Quantity Unit: P  
Number of Containers: 4  
Type of Container: Fiberboard or plastic drums, barrels, kegs  
Quantity Type: Pounds  
State Code: 352

Year: 2020  
EM Manifest ID: 079a259c-2927-4bcb-9702-9a529bc80476  
Generator EPA ID: CAD008388720  
Shipment Date: 2020-07-15  
Manifest Number: 021866247JJK  
Line Number: 4  
Method Code: H132  
Quantity Tons: 0.40750  
Quantity Waste: 815.000000  
Quantity Unit: P  
Number of Containers: 1  
Type of Container: Fiber or plastic boxes, cartons, cases  
Quantity Type: Pounds  
State Code: 352

Year: 2020  
EM Manifest ID: 6a06271e-81b5-4083-998c-16e9af56a6ae  
Shipment Date: 4/3/2020  
Receipt Date: 4/10/2020  
Manifest Number: 021174826JJK  
Generator EPA ID: CAD008388720  
Name: CRANE AEROSPACE HYDRO-AIRE DIVISION  
Address: WINONA AVE  
Address 2: Not reported  
City: BURBANK  
Zip: 91504  
Telephone: 800-535-5053  
Contact: KABRINA V ROMO  
Contact Telephone: 818-526-2604  
Transporter 1 EPA ID: CAR000129759  
Transporter 1 Emergency Number: Not reported  
Transporter 2 EPA ID: CAD981412356  
Transporter 2 Emergency Number: Not reported  
TSDf EPA ID: NVT330010000  
TSDf Name: US ECOLOGY NEVADA, INC  
TSDf Address 1: HWY 95 11 MI S OF BEATTY  
TSDf Address 2: Not reported  
TSDf City: BEATTY  
TSDf Zip: 89003  
TSDf Telephone: 800-839-3975

Map ID  
Direction  
Distance  
Elevation

MAP FINDINGS

Site

Database(s)

EDR ID Number  
EPA ID Number

CRANE CO/HYDRO-AIRE DIVISION (Continued)

S112999452

Federal:

Year: 2020  
EM Manifest ID: 6a06271e-81b5-4083-998c-16e9af56a6ae  
Generator EPA ID: CAD008388720  
Shipment Date: 2020-04-03  
Manifest Number: 021174826JJK  
Line Number: 1  
Method Code: H141  
Quantity Tons: 0.15000  
Quantity Waste: 300.000000  
Quantity Unit: P  
Number of Containers: 2  
Type of Container: Metal drums, barrels, kegs  
Quantity Type: Pounds  
Federal Code: D001

State:

Year: 2020  
EM Manifest ID: 6a06271e-81b5-4083-998c-16e9af56a6ae  
Generator EPA ID: CAD008388720  
Shipment Date: 2020-04-03  
Manifest Number: 021174826JJK  
Line Number: 1  
Method Code: H141  
Quantity Tons: 0.15000  
Quantity Waste: 300.000000  
Quantity Unit: P  
Number of Containers: 2  
Type of Container: Metal drums, barrels, kegs  
Quantity Type: Pounds  
State Code: 352

Year: 2020  
EM Manifest ID: 6a06271e-81b5-4083-998c-16e9af56a6ae  
Generator EPA ID: CAD008388720  
Shipment Date: 2020-04-03  
Manifest Number: 021174826JJK  
Line Number: 2  
Method Code: H132  
Quantity Tons: 0.82100  
Quantity Waste: 1642.000000  
Quantity Unit: P  
Number of Containers: 4  
Type of Container: Fiber or plastic boxes, cartons, cases  
Quantity Type: Pounds  
State Code: 181

Year: 2020  
EM Manifest ID: 6a06271e-81b5-4083-998c-16e9af56a6ae  
Generator EPA ID: CAD008388720  
Shipment Date: 2020-04-03  
Manifest Number: 021174826JJK  
Line Number: 3  
Method Code: H039  
Quantity Tons: 0.02250  
Quantity Waste: 45.000000

Map ID  
Direction  
Distance  
Elevation

MAP FINDINGS

Site

Database(s)

EDR ID Number  
EPA ID Number

CRANE CO/HYDRO-AIRE DIVISION (Continued)

S112999452

Quantity Unit: P  
Number of Containers: 1  
Type of Container: Fiberboard or plastic drums, barrels, kegs  
Quantity Type: Pounds  
State Code: 491

Year: 2020  
EM Manifest ID: 6a06271e-81b5-4083-998c-16e9af56a6ae  
Generator EPA ID: CAD008388720  
Shipment Date: 2020-04-03  
Manifest Number: 021174826JJK  
Line Number: 4  
Method Code: H132  
Quantity Tons: 0.37600  
Quantity Waste: 752.000000  
Quantity Unit: P  
Number of Containers: 1  
Type of Container: Fiber or plastic boxes, cartons, cases  
Quantity Type: Pounds  
State Code: 181

Year: 2020  
EM Manifest ID: 6a06271e-81b5-4083-998c-16e9af56a6ae  
Generator EPA ID: CAD008388720  
Shipment Date: 2020-04-03  
Manifest Number: 021174826JJK  
Line Number: 5  
Method Code: H132  
Quantity Tons: 0.35000  
Quantity Waste: 700.000000  
Quantity Unit: P  
Number of Containers: 2  
Type of Container: Fiberboard or plastic drums, barrels, kegs  
Quantity Type: Pounds  
State Code: 352

Year: 2020  
EM Manifest ID: 6a06271e-81b5-4083-998c-16e9af56a6ae  
Generator EPA ID: CAD008388720  
Shipment Date: 2020-04-03  
Manifest Number: 021174826JJK  
Line Number: 6  
Method Code: H132  
Quantity Tons: 0.19000  
Quantity Waste: 380.000000  
Quantity Unit: P  
Number of Containers: 1  
Type of Container: Fiber or plastic boxes, cartons, cases  
Quantity Type: Pounds  
State Code: 352

Year: 2020  
EM Manifest ID: 1a5d2ad1-0415-4c1d-82f5-50fc2a862926  
Shipment Date: 11/10/2020  
Receipt Date: 11/17/2020  
Manifest Number: 021867377JJK

Map ID  
Direction  
Distance  
Elevation

MAP FINDINGS

Site

Database(s)

EDR ID Number  
EPA ID Number

CRANE CO/HYDRO-AIRE DIVISION (Continued)

S112999452

Generator EPA ID: CAD008388720  
Name: CRANE AEROSPACE HYDRO-AIRE DIVISION  
Address: WINONA AVE  
Address 2: Not reported  
City: BURBANK  
Zip: 91504  
Telephone: 800-535-5053  
Contact: Not reported  
Contact Telephone: 800-535-5053  
Transporter 1 EPA ID: CAR000129759  
Transporter 1 Emergency Number: Not reported  
Transporter 2 EPA ID: CAD981412356  
Transporter 2 Emergency Number: Not reported  
TSDF EPA ID: NVT330010000  
TSDF Name: US ECOLOGY NEVADA, INC  
TSDF Address 1: HWY 95 11 MI S OF BEATTY  
TSDF Address 2: Not reported  
TSDF City: BEATTY  
TSDF Zip: 89003  
TSDF Telephone: 800-839-3975

Federal:

Year: 2020  
EM Manifest ID: 1a5d2ad1-0415-4c1d-82f5-50fc2a862926  
Generator EPA ID: CAD008388720  
Shipment Date: 2020-11-10  
Manifest Number: 021867377JJK  
Line Number: 1  
Method Code: H132  
Quantity Tons: 0.91740  
Quantity Waste: 220.000000  
Quantity Unit: G  
Number of Containers: 4  
Type of Container: Fiberboard or plastic drums, barrels, kegs  
Quantity Type: Gallons  
Federal Code: D002

Year: 2020  
EM Manifest ID: 1a5d2ad1-0415-4c1d-82f5-50fc2a862926  
Generator EPA ID: CAD008388720  
Shipment Date: 2020-11-10  
Manifest Number: 021867377JJK  
Line Number: 1  
Method Code: H132  
Quantity Tons: 0.91740  
Quantity Waste: 220.000000  
Quantity Unit: G  
Number of Containers: 4  
Type of Container: Fiberboard or plastic drums, barrels, kegs  
Quantity Type: Gallons  
Federal Code: D006

Year: 2020  
EM Manifest ID: 1a5d2ad1-0415-4c1d-82f5-50fc2a862926  
Generator EPA ID: CAD008388720  
Shipment Date: 2020-11-10  
Manifest Number: 021867377JJK  
Line Number: 1



Map ID  
Direction  
Distance  
Elevation

MAP FINDINGS

Site

Database(s)

EDR ID Number  
EPA ID Number

CRANE CO/HYDRO-AIRE DIVISION (Continued)

S112999452

Method Code: H132  
Quantity Tons: 0.91740  
Quantity Waste: 220.000000  
Quantity Unit: G  
Number of Containers: 4  
Type of Container: Fiberboard or plastic drums, barrels, kegs  
Quantity Type: Gallons  
Federal Code: D007

State:

Year: 2020  
EM Manifest ID: 1a5d2ad1-0415-4c1d-82f5-50fc2a862926  
Generator EPA ID: CAD008388720  
Shipment Date: 2020-11-10  
Manifest Number: 021867377JJK  
Line Number: 1  
Method Code: H132  
Quantity Tons: 0.91740  
Quantity Waste: 220.000000  
Quantity Unit: G  
Number of Containers: 4  
Type of Container: Fiberboard or plastic drums, barrels, kegs  
Quantity Type: Gallons  
State Code: 722

Year: 2020  
EM Manifest ID: 1a5d2ad1-0415-4c1d-82f5-50fc2a862926  
Generator EPA ID: CAD008388720  
Shipment Date: 2020-11-10  
Manifest Number: 021867377JJK  
Line Number: 2  
Method Code: H132  
Quantity Tons: 0.60000  
Quantity Waste: 1200.000000  
Quantity Unit: P  
Number of Containers: 2  
Type of Container: Fiberboard or plastic drums, barrels, kegs  
Quantity Type: Pounds  
State Code: 352

Year: 2020  
EM Manifest ID: 1a5d2ad1-0415-4c1d-82f5-50fc2a862926  
Generator EPA ID: CAD008388720  
Shipment Date: 2020-11-10  
Manifest Number: 021867377JJK  
Line Number: 3  
Method Code: H132  
Quantity Tons: 0.30900  
Quantity Waste: 618.000000  
Quantity Unit: P  
Number of Containers: 1  
Type of Container: Fiber or plastic boxes, cartons, cases  
Quantity Type: Pounds  
State Code: 352

Year: 2020

Map ID  
Direction  
Distance  
Elevation

MAP FINDINGS

Site

Database(s)

EDR ID Number  
EPA ID Number

CRANE CO/HYDRO-AIRE DIVISION (Continued)

S112999452

EM Manifest ID: 7c3bd33b-b5e3-4dc9-b73b-465fb16ace46  
Shipment Date: 1/10/2020  
Receipt Date: 1/17/2020  
Manifest Number: 021174098JJK  
Generator EPA ID: CAD008388720  
Name: CRANE AEROSPACE HYDRO-AIRE DIVISION  
Address: WINONA AVE  
Address 2: Not reported  
City: BURBANK  
Zip: 91504  
Telephone: 800-535-5053  
Contact: Not reported  
Contact Telephone: 818-526-2604  
Transporter 1 EPA ID: CAR000129759  
Transporter 1 Emergency Number: Not reported  
Transporter 2 EPA ID: CAD981412356  
Transporter 2 Emergency Number: Not reported  
TSDf EPA ID: NVT330010000  
TSDf Name: US ECOLOGY NEVADA, INC  
TSDf Address 1: HWY 95 11 MI S OF BEATTY  
TSDf Address 2: Not reported  
TSDf City: BEATTY  
TSDf Zip: 89003  
TSDf Telephone: 800-839-3975

Federal:

Year: 2020  
EM Manifest ID: 7c3bd33b-b5e3-4dc9-b73b-465fb16ace46  
Generator EPA ID: CAD008388720  
Shipment Date: 2020-01-10  
Manifest Number: 021174098JJK  
Line Number: 2  
Method Code: H132  
Quantity Tons: 0.68805  
Quantity Waste: 165.000000  
Quantity Unit: G  
Number of Containers: 3  
Type of Container: Fiberboard or plastic drums, barrels, kegs  
Quantity Type: Gallons  
Federal Code: D006

Year: 2020  
EM Manifest ID: 7c3bd33b-b5e3-4dc9-b73b-465fb16ace46  
Generator EPA ID: CAD008388720  
Shipment Date: 2020-01-10  
Manifest Number: 021174098JJK  
Line Number: 2  
Method Code: H132  
Quantity Tons: 0.68805  
Quantity Waste: 165.000000  
Quantity Unit: G  
Number of Containers: 3  
Type of Container: Fiberboard or plastic drums, barrels, kegs  
Quantity Type: Gallons  
Federal Code: D007

Year: 2020  
EM Manifest ID: 7c3bd33b-b5e3-4dc9-b73b-465fb16ace46

Map ID  
Direction  
Distance  
Elevation

MAP FINDINGS

Site

Database(s)

EDR ID Number  
EPA ID Number

CRANE CO/HYDRO-AIRE DIVISION (Continued)

S112999452

Generator EPA ID: CAD008388720  
Shipment Date: 2020-01-10  
Manifest Number: 021174098JJK  
Line Number: 1  
Method Code: H132  
Quantity Tons: 0.10100  
Quantity Waste: 202.000000  
Quantity Unit: P  
Number of Containers: 1  
Type of Container: Fiber or plastic boxes, cartons, cases  
Quantity Type: Pounds  
Federal Code: D008

Year: 2020  
EM Manifest ID: 7c3bd33b-b5e3-4dc9-b73b-465fb16ace46  
Generator EPA ID: CAD008388720  
Shipment Date: 2020-01-10  
Manifest Number: 021174098JJK  
Line Number: 2  
Method Code: H132  
Quantity Tons: 0.68805  
Quantity Waste: 165.000000  
Quantity Unit: G  
Number of Containers: 3  
Type of Container: Fiberboard or plastic drums, barrels, kegs  
Quantity Type: Gallons  
Federal Code: D002

State:

Year: 2020  
EM Manifest ID: 7c3bd33b-b5e3-4dc9-b73b-465fb16ace46  
Generator EPA ID: CAD008388720  
Shipment Date: 2020-01-10  
Manifest Number: 021174098JJK  
Line Number: 1  
Method Code: H132  
Quantity Tons: 0.10100  
Quantity Waste: 202.000000  
Quantity Unit: P  
Number of Containers: 1  
Type of Container: Fiber or plastic boxes, cartons, cases  
Quantity Type: Pounds  
State Code: 352

Year: 2020  
EM Manifest ID: 7c3bd33b-b5e3-4dc9-b73b-465fb16ace46  
Generator EPA ID: CAD008388720  
Shipment Date: 2020-01-10  
Manifest Number: 021174098JJK  
Line Number: 2  
Method Code: H132  
Quantity Tons: 0.68805  
Quantity Waste: 165.000000  
Quantity Unit: G  
Number of Containers: 3  
Type of Container: Fiberboard or plastic drums, barrels, kegs  
Quantity Type: Gallons

Map ID  
Direction  
Distance  
Elevation

MAP FINDINGS

Site

Database(s)

EDR ID Number  
EPA ID Number

CRANE CO/HYDRO-AIRE DIVISION (Continued)

S112999452

State Code: 722

Year: 2020  
EM Manifest ID: 7c3bd33b-b5e3-4dc9-b73b-465fb16ace46  
Generator EPA ID: CAD008388720  
Shipment Date: 2020-01-10  
Manifest Number: 021174098JJK  
Line Number: 3  
Method Code: H132  
Quantity Tons: 0.40500  
Quantity Waste: 810.000000  
Quantity Unit: P  
Number of Containers: 2  
Type of Container: Fiberboard or plastic drums, barrels, kegs  
Quantity Type: Pounds  
State Code: 352

Year: 2020  
EM Manifest ID: 7c3bd33b-b5e3-4dc9-b73b-465fb16ace46  
Generator EPA ID: CAD008388720  
Shipment Date: 2020-01-10  
Manifest Number: 021174098JJK  
Line Number: 4  
Method Code: H132  
Quantity Tons: 0.30600  
Quantity Waste: 612.000000  
Quantity Unit: P  
Number of Containers: 1  
Type of Container: Fiber or plastic boxes, cartons, cases  
Quantity Type: Pounds  
State Code: 352

Detail Two:

Year: 2019  
EM Manifest ID: dca0c45d-0f92-4fdc-a4d8-4f6a85030394  
Shipment Date: 8/14/2019  
Receipt Date: 8/23/2019  
Manifest Number: 020250386JJK  
Generator EPA ID: CAD008388720  
Name: CRANE AEROSPACE HYDRO-AIRE DIVISION  
Address: 3000 WINONA AVE  
Address 2: Not reported  
City: BURBANK  
Zip: 91504  
Telephone: 800-535-5053  
Contact: Not reported  
Contact Telephone: 818-526-2604  
Transporter 1 EPA ID: CAR000129759  
Transporter 1 Emergency Number: Not reported  
Transporter 2 EPA ID: CAD981412356  
Transporter 2 Emergency Number: Not reported  
TSDf EPA ID: NVT330010000  
TSDf Name: US ECOLOGY NEVADA, INC  
TSDf Address 1: HWY 95 11 MI S OF BEATTY  
TSDf Address 2: Not reported  
TSDf City: BEATTY

Map ID  
Direction  
Distance  
Elevation

MAP FINDINGS

Site

Database(s)

EDR ID Number  
EPA ID Number

CRANE CO/HYDRO-AIRE DIVISION (Continued)

S112999452

TSDF Zip: 89003  
TSDF Telephone: 800-839-3975

Federal:

Year: 2019  
EM Manifest ID: dca0c45d-0f92-4fdc-a4d8-4f6a85030394  
Generator EPA ID: CAD008388720  
Shipment Date: 2019-08-14  
Manifest Number: 020250386JJK  
Line Number: 1  
Method Code: H132  
Quantity Tons: 0.04850  
Quantity Waste: 97.000000  
Quantity Unit: P  
Number of Containers: 1  
Type of Container: Fiber or plastic boxes, cartons, cases  
Quantity Type: Pounds  
Federal Code: D008

Year: 2019  
EM Manifest ID: dca0c45d-0f92-4fdc-a4d8-4f6a85030394  
Generator EPA ID: CAD008388720  
Shipment Date: 2019-08-14  
Manifest Number: 020250386JJK  
Line Number: 2  
Method Code: H132  
Quantity Tons: 0.45870  
Quantity Waste: 110.000000  
Quantity Unit: G  
Number of Containers: 2  
Type of Container: Fiberboard or plastic drums, barrels, kegs  
Quantity Type: Gallons  
Federal Code: D002

Year: 2019  
EM Manifest ID: dca0c45d-0f92-4fdc-a4d8-4f6a85030394  
Generator EPA ID: CAD008388720  
Shipment Date: 2019-08-14  
Manifest Number: 020250386JJK  
Line Number: 2  
Method Code: H132  
Quantity Tons: 0.45870  
Quantity Waste: 110.000000  
Quantity Unit: G  
Number of Containers: 2  
Type of Container: Fiberboard or plastic drums, barrels, kegs  
Quantity Type: Gallons  
Federal Code: D006

Year: 2019  
EM Manifest ID: dca0c45d-0f92-4fdc-a4d8-4f6a85030394  
Generator EPA ID: CAD008388720  
Shipment Date: 2019-08-14  
Manifest Number: 020250386JJK  
Line Number: 2  
Method Code: H132  
Quantity Tons: 0.45870  
Quantity Waste: 110.000000

Map ID  
Direction  
Distance  
Elevation

MAP FINDINGS

Site

Database(s)

EDR ID Number  
EPA ID Number

CRANE CO/HYDRO-AIRE DIVISION (Continued)

S112999452

Quantity Unit: G  
Number of Containers: 2  
Type of Container: Fiberboard or plastic drums, barrels, kegs  
Quantity Type: Gallons  
Federal Code: D007

State:

Year: 2019  
EM Manifest ID: dca0c45d-0f92-4fdc-a4d8-4f6a85030394  
Generator EPA ID: CAD008388720  
Shipment Date: 2019-08-14  
Manifest Number: 020250386JJK  
Line Number: 1  
Method Code: H132  
Quantity Tons: 0.04850  
Quantity Waste: 97.000000  
Quantity Unit: P  
Number of Containers: 1  
Type of Container: Fiber or plastic boxes, cartons, cases  
Quantity Type: Pounds  
State Code: 352

Year: 2019  
EM Manifest ID: dca0c45d-0f92-4fdc-a4d8-4f6a85030394  
Generator EPA ID: CAD008388720  
Shipment Date: 2019-08-14  
Manifest Number: 020250386JJK  
Line Number: 2  
Method Code: H132  
Quantity Tons: 0.45870  
Quantity Waste: 110.000000  
Quantity Unit: G  
Number of Containers: 2  
Type of Container: Fiberboard or plastic drums, barrels, kegs  
Quantity Type: Gallons  
State Code: 722

Year: 2019  
EM Manifest ID: dca0c45d-0f92-4fdc-a4d8-4f6a85030394  
Generator EPA ID: CAD008388720  
Shipment Date: 2019-08-14  
Manifest Number: 020250386JJK  
Line Number: 3  
Method Code: H132  
Quantity Tons: 0.28000  
Quantity Waste: 560.000000  
Quantity Unit: P  
Number of Containers: 1  
Type of Container: Fiberboard or plastic drums, barrels, kegs  
Quantity Type: Pounds  
State Code: 352

Year: 2019  
EM Manifest ID: dca0c45d-0f92-4fdc-a4d8-4f6a85030394  
Generator EPA ID: CAD008388720  
Shipment Date: 2019-08-14  
Manifest Number: 020250386JJK

Map ID  
Direction  
Distance  
Elevation

MAP FINDINGS

Site

Database(s)

EDR ID Number  
EPA ID Number

CRANE CO/HYDRO-AIRE DIVISION (Continued)

S112999452

Line Number: 4  
Method Code: H132  
Quantity Tons: 0.17050  
Quantity Waste: 341.000000  
Quantity Unit: P  
Number of Containers: 1  
Type of Container: Fiber or plastic boxes, cartons, cases  
Quantity Type: Pounds  
State Code: 352

Year: 2019  
EM Manifest ID: dca0c45d-0f92-4fdc-a4d8-4f6a85030394  
Generator EPA ID: CAD008388720  
Shipment Date: 2019-08-14  
Manifest Number: 020250386JJK  
Line Number: 5  
Method Code: H132  
Quantity Tons: 0.50350  
Quantity Waste: 1007.000000  
Quantity Unit: P  
Number of Containers: 1  
Type of Container: Fiber or plastic boxes, cartons, cases  
Quantity Type: Pounds  
State Code: 181

Year: 2019  
EM Manifest ID: 786046  
Shipment Date: 6/3/2019  
Receipt Date: 6/7/2019  
Manifest Number: 020249754JJK  
Generator EPA ID: CAD008388720  
Name: CRANE AEROSPACE HYDRO-AIRE DIVISION  
Address: 3000 WINONA AVE  
Address 2: Not reported  
City: BURBANK  
Zip: 91504  
Telephone: 800-535-5053  
Contact: Not reported  
Contact Telephone: 818-526-2604  
Transporter 1 EPA ID: CAR000129759  
Transporter 1 Emergency Number: Not reported  
Transporter 2 EPA ID: CAD981412356  
Transporter 2 Emergency Number: Not reported  
TSDF EPA ID: NVT330010000  
TSDF Name: US ECOLOGY NEVADA, INC  
TSDF Address 1: HWY 95 11 MI S OF BEATTY  
TSDF Address 2: Not reported  
TSDF City: BEATTY  
TSDF Zip: 89003  
TSDF Telephone: 800-839-3975

Federal:  
Year: 2019  
EM Manifest ID: 786046  
Generator EPA ID: CAD008388720  
Shipment Date: 2019-06-03  
Manifest Number: 020249754JJK

Map ID  
Direction  
Distance  
Elevation

MAP FINDINGS

Site

Database(s)

EDR ID Number  
EPA ID Number

CRANE CO/HYDRO-AIRE DIVISION (Continued)

S112999452

Line Number: 1  
Method Code: H132  
Quantity Tons: 0.45870  
Quantity Waste: 110.000000  
Quantity Unit: G  
Number of Containers: 2  
Type of Container: Fiberboard or plastic drums, barrels, kegs  
Quantity Type: Gallons  
Federal Code: D002

Year: 2019  
EM Manifest ID: 786046  
Generator EPA ID: CAD008388720  
Shipment Date: 2019-06-03  
Manifest Number: 020249754JJK  
Line Number: 1  
Method Code: H132  
Quantity Tons: 0.45870  
Quantity Waste: 110.000000  
Quantity Unit: G  
Number of Containers: 2  
Type of Container: Fiberboard or plastic drums, barrels, kegs  
Quantity Type: Gallons  
Federal Code: D006

Year: 2019  
EM Manifest ID: 786046  
Generator EPA ID: CAD008388720  
Shipment Date: 2019-06-03  
Manifest Number: 020249754JJK  
Line Number: 1  
Method Code: H132  
Quantity Tons: 0.45870  
Quantity Waste: 110.000000  
Quantity Unit: G  
Number of Containers: 2  
Type of Container: Fiberboard or plastic drums, barrels, kegs  
Quantity Type: Gallons  
Federal Code: D007

State:  
Year: 2019  
EM Manifest ID: 786046  
Generator EPA ID: CAD008388720  
Shipment Date: 2019-06-03  
Manifest Number: 020249754JJK  
Line Number: 1  
Method Code: H132  
Quantity Tons: 0.45870  
Quantity Waste: 110.000000  
Quantity Unit: G  
Number of Containers: 2  
Type of Container: Fiberboard or plastic drums, barrels, kegs  
Quantity Type: Gallons  
State Code: 722

Year: 2019



Map ID  
Direction  
Distance  
Elevation

MAP FINDINGS

Site

Database(s)

EDR ID Number  
EPA ID Number

CRANE CO/HYDRO-AIRE DIVISION (Continued)

S112999452

EM Manifest ID: 786046  
Generator EPA ID: CAD008388720  
Shipment Date: 2019-06-03  
Manifest Number: 020249754JJK  
Line Number: 3  
Method Code: H132  
Quantity Tons: 0.52200  
Quantity Waste: 1044.000000  
Quantity Unit: P  
Number of Containers: 1  
Type of Container: Fiber or plastic boxes, cartons, cases  
Quantity Type: Pounds  
State Code: 352

Year: 2019  
EM Manifest ID: 786046  
Generator EPA ID: CAD008388720  
Shipment Date: 2019-06-03  
Manifest Number: 020249754JJK  
Line Number: 4  
Method Code: H132  
Quantity Tons: 0.30000  
Quantity Waste: 600.000000  
Quantity Unit: P  
Number of Containers: 1  
Type of Container: Fiberboard or plastic drums, barrels, kegs  
Quantity Type: Pounds  
State Code: 352

Year: 2019  
EM Manifest ID: 770039  
Shipment Date: 5/24/2019  
Receipt Date: 6/4/2019  
Manifest Number: 020249696JJK  
Generator EPA ID: CAD008388720  
Name: CRANE AEROSPACE HYDRO-AIRE DIVISION  
Address: 3000 WINONA AVE  
Address 2: Not reported  
City: BURBANK  
Zip: 91504  
Telephone: 800-535-5053  
Contact: Not reported  
Contact Telephone: 818-526-2604  
Transporter 1 EPA ID: CAR000129759  
Transporter 1 Emergency Number: Not reported  
Transporter 2 EPA ID: CAD981412356  
Transporter 2 Emergency Number: Not reported  
TSDf EPA ID: NVT330010000  
TSDf Name: US ECOLOGY NEVADA, INC  
TSDf Address 1: HWY 95 11 MI S OF BEATTY  
TSDf Address 2: Not reported  
TSDf City: BEATTY  
TSDf Zip: 89003  
TSDf Telephone: 800-839-3975

Federal:  
Year: 2019

Map ID  
Direction  
Distance  
Elevation

MAP FINDINGS

Site

Database(s)

EDR ID Number  
EPA ID Number

CRANE CO/HYDRO-AIRE DIVISION (Continued)

S112999452

EM Manifest ID: 770039  
Generator EPA ID: CAD008388720  
Shipment Date: 2019-05-24  
Manifest Number: 020249696JJK  
Line Number: 1  
Method Code: H132  
Quantity Tons: 20.79000  
Quantity Waste: 4950.000000  
Quantity Unit: G  
Number of Containers: 18  
Type of Container: Portable tanks  
Quantity Type: Gallons  
Federal Code: D006

State:

Year: 2019  
EM Manifest ID: 770039  
Generator EPA ID: CAD008388720  
Shipment Date: 2019-05-24  
Manifest Number: 020249696JJK  
Line Number: 1  
Method Code: H132  
Quantity Tons: 20.79000  
Quantity Waste: 4950.000000  
Quantity Unit: G  
Number of Containers: 18  
Type of Container: Portable tanks  
Quantity Type: Gallons  
State Code: 135

Year: 2019  
EM Manifest ID: 329862  
Shipment Date: 3/26/2019  
Receipt Date: 4/3/2019  
Manifest Number: 020249180JJK  
Generator EPA ID: CAD008388720  
Name: CRANE AEROSPACE HYDRO-AIRE DIVISION  
Address: 3000 WINONA AVE  
Address 2: Not reported  
City: BURBANK  
Zip: 91504  
Telephone: 800-535-5053  
Contact: Not reported  
Contact Telephone: 818-526-2604  
Transporter 1 EPA ID: CAR000129759  
Transporter 1 Emergency Number: Not reported  
Transporter 2 EPA ID: CAD981412356  
Transporter 2 Emergency Number: Not reported  
TSDf EPA ID: NVT330010000  
TSDf Name: US ECOLOGY NEVADA, INC  
TSDf Address 1: HWY 95 11 MI S OF BEATTY  
TSDf Address 2: Not reported  
TSDf City: BEATTY  
TSDf Zip: 89003  
TSDf Telephone: 800-839-3975

Map ID  
Direction  
Distance  
Elevation

MAP FINDINGS

Site

Database(s)

EDR ID Number  
EPA ID Number

CRANE CO/HYDRO-AIRE DIVISION (Continued)

S112999452

Federal:

Year: 2019  
EM Manifest ID: 329862  
Generator EPA ID: CAD008388720  
Shipment Date: 2019-03-26  
Manifest Number: 020249180JJK  
Line Number: 3  
Method Code: H132  
Quantity Tons: 0.04500  
Quantity Waste: 90.000000  
Quantity Unit: P  
Number of Containers: 1  
Type of Container: Fiber or plastic boxes, cartons, cases  
Quantity Type: Pounds  
Federal Code: D008

Year: 2019  
EM Manifest ID: 329862  
Generator EPA ID: CAD008388720  
Shipment Date: 2019-03-26  
Manifest Number: 020249180JJK  
Line Number: 4  
Method Code: H132  
Quantity Tons: 0.45870  
Quantity Waste: 110.000000  
Quantity Unit: G  
Number of Containers: 2  
Type of Container: Fiberboard or plastic drums, barrels, kegs  
Quantity Type: Gallons  
Federal Code: D002

Year: 2019  
EM Manifest ID: 329862  
Generator EPA ID: CAD008388720  
Shipment Date: 2019-03-26  
Manifest Number: 020249180JJK  
Line Number: 4  
Method Code: H132  
Quantity Tons: 0.45870  
Quantity Waste: 110.000000  
Quantity Unit: G  
Number of Containers: 2  
Type of Container: Fiberboard or plastic drums, barrels, kegs  
Quantity Type: Gallons  
Federal Code: D006

Year: 2019  
EM Manifest ID: 329862  
Generator EPA ID: CAD008388720  
Shipment Date: 2019-03-26  
Manifest Number: 020249180JJK  
Line Number: 4  
Method Code: H132  
Quantity Tons: 0.45870  
Quantity Waste: 110.000000  
Quantity Unit: G  
Number of Containers: 2

Map ID  
Direction  
Distance  
Elevation

MAP FINDINGS

Site

Database(s)

EDR ID Number  
EPA ID Number

CRANE CO/HYDRO-AIRE DIVISION (Continued)

S112999452

Type of Container: Fiberboard or plastic drums, barrels, kegs  
Quantity Type: Gallons  
Federal Code: D007

State:

Year: 2019  
EM Manifest ID: 329862  
Generator EPA ID: CAD008388720  
Shipment Date: 2019-03-26  
Manifest Number: 020249180JJK  
Line Number: 1  
Method Code: H132  
Quantity Tons: 0.45000  
Quantity Waste: 900.000000  
Quantity Unit: P  
Number of Containers: 2  
Type of Container: Fiberboard or plastic drums, barrels, kegs  
Quantity Type: Pounds  
State Code: 352

Year: 2019  
EM Manifest ID: 329862  
Generator EPA ID: CAD008388720  
Shipment Date: 2019-03-26  
Manifest Number: 020249180JJK  
Line Number: 2  
Method Code: H132  
Quantity Tons: 0.13000  
Quantity Waste: 260.000000  
Quantity Unit: P  
Number of Containers: 1  
Type of Container: Fiber or plastic boxes, cartons, cases  
Quantity Type: Pounds  
State Code: 352

Year: 2019  
EM Manifest ID: 329862  
Generator EPA ID: CAD008388720  
Shipment Date: 2019-03-26  
Manifest Number: 020249180JJK  
Line Number: 3  
Method Code: H132  
Quantity Tons: 0.04500  
Quantity Waste: 90.000000  
Quantity Unit: P  
Number of Containers: 1  
Type of Container: Fiber or plastic boxes, cartons, cases  
Quantity Type: Pounds  
State Code: 352

Year: 2019  
EM Manifest ID: 329862  
Generator EPA ID: CAD008388720  
Shipment Date: 2019-03-26  
Manifest Number: 020249180JJK  
Line Number: 4  
Method Code: H132

Map ID  
Direction  
Distance  
Elevation

MAP FINDINGS

Site

Database(s)

EDR ID Number  
EPA ID Number

CRANE CO/HYDRO-AIRE DIVISION (Continued)

S112999452

Quantity Tons: 0.45870  
Quantity Waste: 110.000000  
Quantity Unit: G  
Number of Containers: 2  
Type of Container: Fiberboard or plastic drums, barrels, kegs  
Quantity Type: Gallons  
State Code: 722

Year: 2019  
EM Manifest ID: 243282  
Shipment Date: 12/19/2018  
Receipt Date: 12/27/2018  
Manifest Number: 019176835JJK  
Generator EPA ID: CAD008388720  
Name: CRANE AEROSPACE HYDRO-AIRE DIVISION  
Address: 3000 WINONA AVE  
Address 2: Not reported  
City: BURBANK  
Zip: 91504  
Telephone: 800-535-5053  
Contact: Not reported  
Contact Telephone: 818-526-2604  
Transporter 1 EPA ID: CAR000129759  
Transporter 1 Emergency Number: Not reported  
Transporter 2 EPA ID: CAD981412356  
Transporter 2 Emergency Number: Not reported  
TSDf EPA ID: NVT330010000  
TSDf Name: US ECOLOGY NEVADA, INC  
TSDf Address 1: HWY 95 11 MI S OF BEATTY  
TSDf Address 2: Not reported  
TSDf City: BEATTY  
TSDf Zip: 89003  
TSDf Telephone: 800-510-8510

Federal:

Year: 2019  
EM Manifest ID: 243282  
Generator EPA ID: CAD008388720  
Shipment Date: 2018-12-19  
Manifest Number: 019176835JJK  
Line Number: 4  
Method Code: H132  
Quantity Tons: 0.22935  
Quantity Waste: 55.000000  
Quantity Unit: G  
Number of Containers: 1  
Type of Container: Fiberboard or plastic drums, barrels, kegs  
Quantity Type: Gallons  
Federal Code: D002

Year: 2019  
EM Manifest ID: 243282  
Generator EPA ID: CAD008388720  
Shipment Date: 2018-12-19  
Manifest Number: 019176835JJK  
Line Number: 4  
Method Code: H132

Map ID  
Direction  
Distance  
Elevation

MAP FINDINGS

Site

Database(s)

EDR ID Number  
EPA ID Number

CRANE CO/HYDRO-AIRE DIVISION (Continued)

S112999452

Quantity Tons: 0.22935  
Quantity Waste: 55.000000  
Quantity Unit: G  
Number of Containers: 1  
Type of Container: Fiberboard or plastic drums, barrels, kegs  
Quantity Type: Gallons  
Federal Code: D006

Year: 2019  
EM Manifest ID: 243282  
Generator EPA ID: CAD008388720  
Shipment Date: 2018-12-19  
Manifest Number: 019176835JJK  
Line Number: 4  
Method Code: H132  
Quantity Tons: 0.22935  
Quantity Waste: 55.000000  
Quantity Unit: G  
Number of Containers: 1  
Type of Container: Fiberboard or plastic drums, barrels, kegs  
Quantity Type: Gallons  
Federal Code: D007

State:  
Year: 2019  
EM Manifest ID: 243282  
Generator EPA ID: CAD008388720  
Shipment Date: 2018-12-19  
Manifest Number: 019176835JJK  
Line Number: 2  
Method Code: H132  
Quantity Tons: 0.13650  
Quantity Waste: 273.000000  
Quantity Unit: P  
Number of Containers: 1  
Type of Container: Fiber or plastic boxes, cartons, cases  
Quantity Type: Pounds  
State Code: 352

Year: 2019  
EM Manifest ID: 243282  
Generator EPA ID: CAD008388720  
Shipment Date: 2018-12-19  
Manifest Number: 019176835JJK  
Line Number: 3  
Method Code: H132  
Quantity Tons: 0.20000  
Quantity Waste: 400.000000  
Quantity Unit: P  
Number of Containers: 1  
Type of Container: Fiberboard or plastic drums, barrels, kegs  
Quantity Type: Pounds  
State Code: 352

Year: 2019  
EM Manifest ID: 243282  
Generator EPA ID: CAD008388720

Map ID  
Direction  
Distance  
Elevation

MAP FINDINGS

Site

Database(s)

EDR ID Number  
EPA ID Number

**CRANE CO/HYDRO-AIRE DIVISION (Continued)**

**S112999452**

Shipment Date: 2018-12-19  
Manifest Number: 019176835JJK  
Line Number: 4  
Method Code: H132  
Quantity Tons: 0.22935  
Quantity Waste: 55.000000  
Quantity Unit: G  
Number of Containers: 1  
Type of Container: Fiberboard or plastic drums, barrels, kegs  
Quantity Type: Gallons  
State Code: 722

Year: 2019  
EM Manifest ID: 25438  
Shipment Date: 10/23/2019  
Receipt Date: 10/25/2019  
Manifest Number: 020250711JJK  
Generator EPA ID: CAD008388720  
Name: CRANE AEROSPACE HYDRO-AIRE DIVISION  
Address: 3000 WINONA AVE  
Address 2: Not reported  
City: BURBANK  
Zip: 91504  
Telephone: 800-535-5053  
Contact: Not reported  
Contact Telephone: 818-526-2604  
Transporter 1 EPA ID: CAR000129759  
Transporter 1 Emergency Number: Not reported  
Transporter 2 EPA ID: CAD981412356  
Transporter 2 Emergency Number: Not reported  
TSDf EPA ID: NVT330010000  
TSDf Name: US ECOLOGY NEVADA, INC  
TSDf Address 1: HWY 95 11 MI S OF BEATTY  
TSDf Address 2: Not reported  
TSDf City: BEATTY  
TSDf Zip: 89003  
TSDf Telephone: 800-839-3975

**Federal:**

Year: 2019  
EM Manifest ID: 25438  
Generator EPA ID: CAD008388720  
Shipment Date: 2019-10-23  
Manifest Number: 020250711JJK  
Line Number: 3  
Method Code: H132  
Quantity Tons: 0.22935  
Quantity Waste: 55.000000  
Quantity Unit: G  
Number of Containers: 1  
Type of Container: Fiberboard or plastic drums, barrels, kegs  
Quantity Type: Gallons  
Federal Code: D002

Year: 2019  
EM Manifest ID: 25438  
Generator EPA ID: CAD008388720

Map ID  
Direction  
Distance  
Elevation

MAP FINDINGS

Site

Database(s)

EDR ID Number  
EPA ID Number

CRANE CO/HYDRO-AIRE DIVISION (Continued)

S112999452

Shipment Date: 2019-10-23  
Manifest Number: 020250711JJK  
Line Number: 3  
Method Code: H132  
Quantity Tons: 0.22935  
Quantity Waste: 55.000000  
Quantity Unit: G  
Number of Containers: 1  
Type of Container: Fiberboard or plastic drums, barrels, kegs  
Quantity Type: Gallons  
Federal Code: D006

Year: 2019  
EM Manifest ID: 25438  
Generator EPA ID: CAD008388720  
Shipment Date: 2019-10-23  
Manifest Number: 020250711JJK  
Line Number: 3  
Method Code: H132  
Quantity Tons: 0.22935  
Quantity Waste: 55.000000  
Quantity Unit: G  
Number of Containers: 1  
Type of Container: Fiberboard or plastic drums, barrels, kegs  
Quantity Type: Gallons  
Federal Code: D007

State:

Year: 2019  
EM Manifest ID: 25438  
Generator EPA ID: CAD008388720  
Shipment Date: 2019-10-23  
Manifest Number: 020250711JJK  
Line Number: 3  
Method Code: H132  
Quantity Tons: 0.22935  
Quantity Waste: 55.000000  
Quantity Unit: G  
Number of Containers: 1  
Type of Container: Fiberboard or plastic drums, barrels, kegs  
Quantity Type: Gallons  
State Code: 722

Year: 2019  
EM Manifest ID: 25438  
Generator EPA ID: CAD008388720  
Shipment Date: 2019-10-23  
Manifest Number: 020250711JJK  
Line Number: 4  
Method Code: H132  
Quantity Tons: 0.38250  
Quantity Waste: 765.000000  
Quantity Unit: P  
Number of Containers: 2  
Type of Container: Fiber or plastic boxes, cartons, cases  
Quantity Type: Pounds  
State Code: 352



Map ID  
Direction  
Distance  
Elevation

MAP FINDINGS

Site

Database(s)

EDR ID Number  
EPA ID Number

CRANE CO/HYDRO-AIRE DIVISION (Continued)

S112999452

Year: 2019  
EM Manifest ID: 25438  
Generator EPA ID: CAD008388720  
Shipment Date: 2019-10-23  
Manifest Number: 020250711JJK  
Line Number: 5  
Method Code: H132  
Quantity Tons: 0.28000  
Quantity Waste: 560.000000  
Quantity Unit: P  
Number of Containers: 1  
Type of Container: Fiberboard or plastic drums, barrels, kegs  
Quantity Type: Pounds  
State Code: 352

Detail Two:

Year: 2018  
EM Manifest ID: 017524148JJK20170817\_D\_1  
Shipment Date: 8/17/2017  
Receipt Date: 9/1/2017  
Manifest Number: 017524148JJK  
Generator EPA ID: CAD008388720  
Name: CRANE CO/HYDRO-AIRE DIVISION  
Address: Not reported  
Address 2: Not reported  
City: Not reported  
Zip: Not reported  
Telephone: Not reported  
Contact: Not reported  
Contact Telephone: Not reported  
Transporter 1 EPA ID: CAR000129759  
Transporter 1 Emergency Number: Not reported  
Transporter 2 EPA ID: CAD981412356  
Transporter 2 Emergency Number: Not reported  
TSDf EPA ID: NVT330010000  
TSDf Name: US ECOLOGY INC  
TSDf Address 1: Not reported  
TSDf Address 2: Not reported  
TSDf City: Not reported  
TSDf Zip: Not reported  
TSDf Telephone: Not reported

Federal:

Year: 2018  
EM Manifest ID: 017524148JJK20170817\_D\_1  
Generator EPA ID: CAD008388720  
Shipment Date: 2017-08-17  
Manifest Number: 017524148JJK  
Line Number: 1  
Method Code: H132  
Quantity Tons: 0.45870  
Quantity Waste: 110.000000  
Quantity Unit: G  
Number of Containers: 2  
Type of Container: NULL  
Quantity Type: NULL

Map ID  
Direction  
Distance  
Elevation

MAP FINDINGS

Site

Database(s)

EDR ID Number  
EPA ID Number

CRANE CO/HYDRO-AIRE DIVISION (Continued)

S112999452

Federal Code: D002  
  
Year: 2018  
EM Manifest ID: 017524148JJK20170817\_D\_1  
Generator EPA ID: CAD008388720  
Shipment Date: 2017-08-17  
Manifest Number: 017524148JJK  
Line Number: 1  
Method Code: H132  
Quantity Tons: 0.45870  
Quantity Waste: 110.000000  
Quantity Unit: G  
Number of Containers: 2  
Type of Container: NULL  
Quantity Type: NULL  
Federal Code: D006

Year: 2018  
EM Manifest ID: 017524148JJK20170817\_D\_1  
Generator EPA ID: CAD008388720  
Shipment Date: 2017-08-17  
Manifest Number: 017524148JJK  
Line Number: 1  
Method Code: H132  
Quantity Tons: 0.45870  
Quantity Waste: 110.000000  
Quantity Unit: G  
Number of Containers: 2  
Type of Container: NULL  
Quantity Type: NULL  
Federal Code: D007

State:  
Year: 2018  
EM Manifest ID: 017524148JJK20170817\_D\_1  
Generator EPA ID: CAD008388720  
Shipment Date: 2017-08-17  
Manifest Number: 017524148JJK  
Line Number: 1  
Method Code: H132  
Quantity Tons: 0.45870  
Quantity Waste: 110.000000  
Quantity Unit: G  
Number of Containers: 2  
Type of Container: NULL  
Quantity Type: NULL  
State Code: 722

Year: 2018  
EM Manifest ID: 017524148JJK20170817\_D\_1  
Generator EPA ID: CAD008388720  
Shipment Date: 2017-08-17  
Manifest Number: 017524148JJK  
Line Number: 2  
Method Code: H039  
Quantity Tons: 0.57750  
Quantity Waste: 1155.000000

Map ID  
Direction  
Distance  
Elevation

MAP FINDINGS

Site

Database(s)

EDR ID Number  
EPA ID Number

CRANE CO/HYDRO-AIRE DIVISION (Continued)

S112999452

Quantity Unit: P  
Number of Containers: 1  
Type of Container: NULL  
Quantity Type: NULL  
State Code: 181

Year: 2018  
EM Manifest ID: 017524148JJK20170817\_D\_1  
Generator EPA ID: CAD008388720  
Shipment Date: 2017-08-17  
Manifest Number: 017524148JJK  
Line Number: 3  
Method Code: H132  
Quantity Tons: 0.25000  
Quantity Waste: 500.000000  
Quantity Unit: P  
Number of Containers: 1  
Type of Container: NULL  
Quantity Type: NULL  
State Code: 352

Year: 2018  
EM Manifest ID: 017524148JJK20170817\_D\_1  
Generator EPA ID: CAD008388720  
Shipment Date: 2017-08-17  
Manifest Number: 017524148JJK  
Line Number: 4  
Method Code: H132  
Quantity Tons: 0.11150  
Quantity Waste: 223.000000  
Quantity Unit: P  
Number of Containers: 1  
Type of Container: NULL  
Quantity Type: NULL  
State Code: 352

Year: 2018  
EM Manifest ID: 017524147JJK20170817\_D\_1  
Shipment Date: 8/17/2017  
Receipt Date: 8/24/2017  
Manifest Number: 017524147JJK  
Generator EPA ID: CAD008388720  
Name: CRANE CO/HYDRO-AIRE DIVISION  
Address: Not reported  
Address 2: Not reported  
City: Not reported  
Zip: Not reported  
Telephone: Not reported  
Contact: Not reported  
Contact Telephone: Not reported  
Transporter 1 EPA ID: CAR000129759  
Transporter 1 Emergency Number: Not reported  
Transporter 2 EPA ID: CAR000194217  
Transporter 2 Emergency Number: Not reported  
TSDf EPA ID: MXC130619001  
TSDf Name: RECICLADORA TEMARRY DE MEXICO SA DE CV

Map ID  
Direction  
Distance  
Elevation

MAP FINDINGS

Site

Database(s)

EDR ID Number  
EPA ID Number

CRANE CO/HYDRO-AIRE DIVISION (Continued)

S112999452

TSDf Address 1: Not reported  
TSDf Address 2: Not reported  
TSDf City: Not reported  
TSDf Zip: Not reported  
TSDf Telephone: Not reported

Federal:

Year: 2018  
EM Manifest ID: 017524147JJK20170817\_D\_1  
Generator EPA ID: CAD008388720  
Shipment Date: 2017-08-17  
Manifest Number: 017524147JJK  
Line Number: 1  
Method Code: H050  
Quantity Tons: 0.54150  
Quantity Waste: 1083.000000  
Quantity Unit: P  
Number of Containers: 4  
Type of Container: NULL  
Quantity Type: NULL  
Federal Code: D001

Year: 2018  
EM Manifest ID: 017524147JJK20170817\_D\_1  
Generator EPA ID: CAD008388720  
Shipment Date: 2017-08-17  
Manifest Number: 017524147JJK  
Line Number: 1  
Method Code: H050  
Quantity Tons: 0.54150  
Quantity Waste: 1083.000000  
Quantity Unit: P  
Number of Containers: 4  
Type of Container: NULL  
Quantity Type: NULL  
Federal Code: F003

Year: 2018  
EM Manifest ID: 017524147JJK20170817\_D\_1  
Generator EPA ID: CAD008388720  
Shipment Date: 2017-08-17  
Manifest Number: 017524147JJK  
Line Number: 2  
Method Code: H020  
Quantity Tons: 1.18800  
Quantity Waste: 330.000000  
Quantity Unit: G  
Number of Containers: 6  
Type of Container: NULL  
Quantity Type: NULL  
Federal Code: D001

Year: 2018  
EM Manifest ID: 017524147JJK20170817\_D\_1  
Generator EPA ID: CAD008388720  
Shipment Date: 2017-08-17  
Manifest Number: 017524147JJK  
Line Number: 3

Map ID  
Direction  
Distance  
Elevation

MAP FINDINGS

Site

Database(s)

EDR ID Number  
EPA ID Number

CRANE CO/HYDRO-AIRE DIVISION (Continued)

S112999452

Method Code: H020  
Quantity Tons: 0.30950  
Quantity Waste: 619.000000  
Quantity Unit: P  
Number of Containers: 3  
Type of Container: NULL  
Quantity Type: NULL  
Federal Code: D001

State:

Year: 2018  
EM Manifest ID: 017524147JJK20170817\_D\_1  
Generator EPA ID: CAD008388720  
Shipment Date: 2017-08-17  
Manifest Number: 017524147JJK  
Line Number: 1  
Method Code: H050  
Quantity Tons: 0.54150  
Quantity Waste: 1083.000000  
Quantity Unit: P  
Number of Containers: 4  
Type of Container: NULL  
Quantity Type: NULL  
State Code: 352

Year: 2018  
EM Manifest ID: 017524147JJK20170817\_D\_1  
Generator EPA ID: CAD008388720  
Shipment Date: 2017-08-17  
Manifest Number: 017524147JJK  
Line Number: 2  
Method Code: H020  
Quantity Tons: 1.18800  
Quantity Waste: 330.000000  
Quantity Unit: G  
Number of Containers: 6  
Type of Container: NULL  
Quantity Type: NULL  
State Code: 214

Year: 2018  
EM Manifest ID: 017524147JJK20170817\_D\_1  
Generator EPA ID: CAD008388720  
Shipment Date: 2017-08-17  
Manifest Number: 017524147JJK  
Line Number: 3  
Method Code: H020  
Quantity Tons: 0.30950  
Quantity Waste: 619.000000  
Quantity Unit: P  
Number of Containers: 3  
Type of Container: NULL  
Quantity Type: NULL  
State Code: 331

Year: 2018  
EM Manifest ID: 017524147JJK20170817\_D\_1

Map ID  
Direction  
Distance  
Elevation

MAP FINDINGS

Site

Database(s)

EDR ID Number  
EPA ID Number

CRANE CO/HYDRO-AIRE DIVISION (Continued)

S112999452

Generator EPA ID: CAD008388720  
Shipment Date: 2017-08-17  
Manifest Number: 017524147JJK  
Line Number: 4  
Method Code: H050  
Quantity Tons: 1.03300  
Quantity Waste: 2066.000000  
Quantity Unit: P  
Number of Containers: 3  
Type of Container: NULL  
Quantity Type: NULL  
State Code: 352

Year: 2018  
EM Manifest ID: 017523709JJK20170627\_D\_1  
Shipment Date: 6/27/2017  
Receipt Date: 7/12/2017  
Manifest Number: 017523709JJK  
Generator EPA ID: CAD008388720  
Name: CRANE CO/HYDRO-AIRE DIVISION  
Address: Not reported  
Address 2: Not reported  
City: Not reported  
Zip: Not reported  
Telephone: Not reported  
Contact: Not reported  
Contact Telephone: Not reported  
Transporter 1 EPA ID: CAR000129759  
Transporter 1 Emergency Number: Not reported  
Transporter 2 EPA ID: CAR000163824  
Transporter 2 Emergency Number: Not reported  
TSDf EPA ID: MXC130619001  
TSDf Name: RECICLADORA TEMARRY DE MEXICO SA DE CV  
TSDf Address 1: Not reported  
TSDf Address 2: Not reported  
TSDf City: Not reported  
TSDf Zip: Not reported  
TSDf Telephone: Not reported

Federal:

Year: 2018  
EM Manifest ID: 017523709JJK20170627\_D\_1  
Generator EPA ID: CAD008388720  
Shipment Date: 2017-06-27  
Manifest Number: 017523709JJK  
Line Number: 1  
Method Code: H020  
Quantity Tons: 0.23100  
Quantity Waste: 55.000000  
Quantity Unit: G  
Number of Containers: 1  
Type of Container: NULL  
Quantity Type: NULL  
Federal Code: D001

Year: 2018  
EM Manifest ID: 017523709JJK20170627\_D\_1

Map ID  
Direction  
Distance  
Elevation

MAP FINDINGS

Site

Database(s)

EDR ID Number  
EPA ID Number

CRANE CO/HYDRO-AIRE DIVISION (Continued)

S112999452

Generator EPA ID: CAD008388720  
Shipment Date: 2017-06-27  
Manifest Number: 017523709JJK  
Line Number: 2  
Method Code: H050  
Quantity Tons: 0.45800  
Quantity Waste: 916.000000  
Quantity Unit: P  
Number of Containers: 4  
Type of Container: NULL  
Quantity Type: NULL  
Federal Code: D001

Year: 2018  
EM Manifest ID: 017523709JJK20170627\_D\_1  
Generator EPA ID: CAD008388720  
Shipment Date: 2017-06-27  
Manifest Number: 017523709JJK  
Line Number: 2  
Method Code: H050  
Quantity Tons: 0.45800  
Quantity Waste: 916.000000  
Quantity Unit: P  
Number of Containers: 4  
Type of Container: NULL  
Quantity Type: NULL  
Federal Code: F003

Year: 2018  
EM Manifest ID: 017523709JJK20170627\_D\_1  
Generator EPA ID: CAD008388720  
Shipment Date: 2017-06-27  
Manifest Number: 017523709JJK  
Line Number: 3  
Method Code: H020  
Quantity Tons: 0.25200  
Quantity Waste: 70.000000  
Quantity Unit: G  
Number of Containers: 2  
Type of Container: NULL  
Quantity Type: NULL  
Federal Code: D001

Year: 2018  
EM Manifest ID: 017523709JJK20170627\_D\_1  
Generator EPA ID: CAD008388720  
Shipment Date: 2017-06-27  
Manifest Number: 017523709JJK  
Line Number: 5  
Method Code: H020  
Quantity Tons: 0.16350  
Quantity Waste: 327.000000  
Quantity Unit: P  
Number of Containers: 1  
Type of Container: NULL  
Quantity Type: NULL  
Federal Code: D001

Map ID  
Direction  
Distance  
Elevation

MAP FINDINGS

Site

Database(s)

EDR ID Number  
EPA ID Number

CRANE CO/HYDRO-AIRE DIVISION (Continued)

S112999452

State:  
Year: 2018  
EM Manifest ID: 017523709JJK20170627\_D\_1  
Generator EPA ID: CAD008388720  
Shipment Date: 2017-06-27  
Manifest Number: 017523709JJK  
Line Number: 1  
Method Code: H020  
Quantity Tons: 0.23100  
Quantity Waste: 55.000000  
Quantity Unit: G  
Number of Containers: 1  
Type of Container: NULL  
Quantity Type: NULL  
State Code: 135

Year: 2018  
EM Manifest ID: 017523709JJK20170627\_D\_1  
Generator EPA ID: CAD008388720  
Shipment Date: 2017-06-27  
Manifest Number: 017523709JJK  
Line Number: 2  
Method Code: H050  
Quantity Tons: 0.45800  
Quantity Waste: 916.000000  
Quantity Unit: P  
Number of Containers: 4  
Type of Container: NULL  
Quantity Type: NULL  
State Code: 352

Year: 2018  
EM Manifest ID: 017523709JJK20170627\_D\_1  
Generator EPA ID: CAD008388720  
Shipment Date: 2017-06-27  
Manifest Number: 017523709JJK  
Line Number: 3  
Method Code: H020  
Quantity Tons: 0.25200  
Quantity Waste: 70.000000  
Quantity Unit: G  
Number of Containers: 2  
Type of Container: NULL  
Quantity Type: NULL  
State Code: 214

Year: 2018  
EM Manifest ID: 017523709JJK20170627\_D\_1  
Generator EPA ID: CAD008388720  
Shipment Date: 2017-06-27  
Manifest Number: 017523709JJK  
Line Number: 4  
Method Code: H050  
Quantity Tons: 0.64750  
Quantity Waste: 1295.000000  
Quantity Unit: P  
Number of Containers: 3



Map ID  
Direction  
Distance  
Elevation

MAP FINDINGS

Site

Database(s)

EDR ID Number  
EPA ID Number

CRANE CO/HYDRO-AIRE DIVISION (Continued)

S112999452

Type of Container:	NULL
Quantity Type:	NULL
State Code:	352
Year:	2018
EM Manifest ID:	017523709JJK20170627_D_1
Generator EPA ID:	CAD008388720
Shipment Date:	2017-06-27
Manifest Number:	017523709JJK
Line Number:	5
Method Code:	H020
Quantity Tons:	0.16350
Quantity Waste:	327.000000
Quantity Unit:	P
Number of Containers:	1
Type of Container:	NULL
Quantity Type:	NULL
State Code:	331
Year:	2018
EM Manifest ID:	018407460JJK20180618_D_1
Shipment Date:	6/18/2018
Receipt Date:	6/29/2018
Manifest Number:	018407460JJK
Generator EPA ID:	CAD008388720
Name:	CRANS AEROSPACE HYDRO-AIRE DIVISION
Address:	Not reported
Address 2:	Not reported
City:	Not reported
Zip:	Not reported
Telephone:	Not reported
Contact:	Not reported
Contact Telephone:	Not reported
Transporter 1 EPA ID:	CAR000129759
Transporter 1 Emergency Number:	Not reported
Transporter 2 EPA ID:	CAD98142356
Transporter 2 Emergency Number:	Not reported
TSDF EPA ID:	NVT330010000
TSDF Name:	US ECOLOGY INC
TSDF Address 1:	Not reported
TSDF Address 2:	Not reported
TSDF City:	Not reported
TSDF Zip:	Not reported
TSDF Telephone:	Not reported
Federal:	
Year:	2018
EM Manifest ID:	018407460JJK20180618_D_1
Generator EPA ID:	CAD008388720
Shipment Date:	2018-06-18
Manifest Number:	018407460JJK
Line Number:	1
Method Code:	H132
Quantity Tons:	0.02250
Quantity Waste:	45.000000
Quantity Unit:	P
Number of Containers:	1

Map ID  
Direction  
Distance  
Elevation

MAP FINDINGS

Site

Database(s)

EDR ID Number  
EPA ID Number

CRANE CO/HYDRO-AIRE DIVISION (Continued)

S112999452

Type of Container:	NULL
Quantity Type:	NULL
Federal Code:	D006
Year:	2018
EM Manifest ID:	018407460JJK20180618_D_1
Generator EPA ID:	CAD008388720
Shipment Date:	2018-06-18
Manifest Number:	018407460JJK
Line Number:	2
Method Code:	H132
Quantity Tons:	0.07250
Quantity Waste:	145.000000
Quantity Unit:	P
Number of Containers:	1
Type of Container:	NULL
Quantity Type:	NULL
Federal Code:	D007
Year:	2018
EM Manifest ID:	018407460JJK20180618_D_1
Generator EPA ID:	CAD008388720
Shipment Date:	2018-06-18
Manifest Number:	018407460JJK
Line Number:	3
Method Code:	H141
Quantity Tons:	0.10000
Quantity Waste:	200.000000
Quantity Unit:	P
Number of Containers:	1
Type of Container:	NULL
Quantity Type:	NULL
Federal Code:	D001
Year:	2018
EM Manifest ID:	018407460JJK20180618_D_1
Generator EPA ID:	CAD008388720
Shipment Date:	2018-06-18
Manifest Number:	018407460JJK
Line Number:	4
Method Code:	H132
Quantity Tons:	0.22935
Quantity Waste:	55.000000
Quantity Unit:	G
Number of Containers:	1
Type of Container:	NULL
Quantity Type:	NULL
Federal Code:	D002
Year:	2018
EM Manifest ID:	018407460JJK20180618_D_1
Generator EPA ID:	CAD008388720
Shipment Date:	2018-06-18
Manifest Number:	018407460JJK
Line Number:	4
Method Code:	H132
Quantity Tons:	0.22935

Map ID  
Direction  
Distance  
Elevation

MAP FINDINGS

Site

Database(s)

EDR ID Number  
EPA ID Number

CRANE CO/HYDRO-AIRE DIVISION (Continued)

S112999452

Quantity Waste: 55.000000  
Quantity Unit: G  
Number of Containers: 1  
Type of Container: NULL  
Quantity Type: NULL  
Federal Code: D006

Year: 2018  
EM Manifest ID: 018407460JJK20180618\_D\_1  
Generator EPA ID: CAD008388720  
Shipment Date: 2018-06-18  
Manifest Number: 018407460JJK  
Line Number: 4  
Method Code: H132  
Quantity Tons: 0.22935  
Quantity Waste: 55.000000  
Quantity Unit: G  
Number of Containers: 1  
Type of Container: NULL  
Quantity Type: NULL  
Federal Code: D007

State:

Year: 2018  
EM Manifest ID: 018407460JJK20180618\_D\_1  
Generator EPA ID: CAD008388720  
Shipment Date: 2018-06-18  
Manifest Number: 018407460JJK  
Line Number: 1  
Method Code: H132  
Quantity Tons: 0.02250  
Quantity Waste: 45.000000  
Quantity Unit: P  
Number of Containers: 1  
Type of Container: NULL  
Quantity Type: NULL  
State Code: 181

Year: 2018  
EM Manifest ID: 018407460JJK20180618\_D\_1  
Generator EPA ID: CAD008388720  
Shipment Date: 2018-06-18  
Manifest Number: 018407460JJK  
Line Number: 2  
Method Code: H132  
Quantity Tons: 0.07250  
Quantity Waste: 145.000000  
Quantity Unit: P  
Number of Containers: 1  
Type of Container: NULL  
Quantity Type: NULL  
State Code: 172

Year: 2018  
EM Manifest ID: 018407460JJK20180618\_D\_1  
Generator EPA ID: CAD008388720  
Shipment Date: 2018-06-18

Map ID  
Direction  
Distance  
Elevation

MAP FINDINGS

Site

Database(s)

EDR ID Number  
EPA ID Number

CRANE CO/HYDRO-AIRE DIVISION (Continued)

S112999452

Manifest Number: 018407460JJK  
Line Number: 3  
Method Code: H141  
Quantity Tons: 0.10000  
Quantity Waste: 200.000000  
Quantity Unit: P  
Number of Containers: 1  
Type of Container: NULL  
Quantity Type: NULL  
State Code: 352

Year: 2018  
EM Manifest ID: 018407460JJK20180618\_D\_1  
Generator EPA ID: CAD008388720  
Shipment Date: 2018-06-18  
Manifest Number: 018407460JJK  
Line Number: 4  
Method Code: H132  
Quantity Tons: 0.22935  
Quantity Waste: 55.000000  
Quantity Unit: G  
Number of Containers: 1  
Type of Container: NULL  
Quantity Type: NULL  
State Code: 722

Year: 2018  
EM Manifest ID: 018407457JJK20180618\_D\_1  
Shipment Date: 6/18/2018  
Receipt Date: 6/22/2018  
Manifest Number: 018407457JJK  
Generator EPA ID: CAD008388720  
Name: CRANE AEROSPACE HYDRO AIRE DIVISION  
Address: Not reported  
Address 2: Not reported  
City: Not reported  
Zip: Not reported  
Telephone: Not reported  
Contact: Not reported  
Contact Telephone: Not reported  
Transporter 1 EPA ID: CAR000129759  
Transporter 1 Emergency Number: Not reported  
Transporter 2 EPA ID: CAR000194217  
Transporter 2 Emergency Number: Not reported  
TSDf EPA ID: MXC130619001  
TSDf Name: RECICLADORA TEMARRY DE MEXICO SA DE CV  
TSDf Address 1: Not reported  
TSDf Address 2: Not reported  
TSDf City: Not reported  
TSDf Zip: Not reported  
TSDf Telephone: Not reported

Federal:  
Year: 2018  
EM Manifest ID: 018407457JJK20180618\_D\_1  
Generator EPA ID: CAD008388720  
Shipment Date: 2018-06-18

Map ID  
Direction  
Distance  
Elevation

MAP FINDINGS

Site

Database(s)

EDR ID Number  
EPA ID Number

CRANE CO/HYDRO-AIRE DIVISION (Continued)

S112999452

Manifest Number: 018407457JJK  
Line Number: 1  
Method Code: H020  
Quantity Tons: 0.39600  
Quantity Waste: 110.000000  
Quantity Unit: G  
Number of Containers: 2  
Type of Container: NULL  
Quantity Type: NULL  
Federal Code: D001

Year: 2018  
EM Manifest ID: 018407457JJK20180618\_D\_1  
Generator EPA ID: CAD008388720  
Shipment Date: 2018-06-18  
Manifest Number: 018407457JJK  
Line Number: 2  
Method Code: H050  
Quantity Tons: 0.67200  
Quantity Waste: 1344.000000  
Quantity Unit: P  
Number of Containers: 5  
Type of Container: NULL  
Quantity Type: NULL  
Federal Code: D001

Year: 2018  
EM Manifest ID: 018407457JJK20180618\_D\_1  
Generator EPA ID: CAD008388720  
Shipment Date: 2018-06-18  
Manifest Number: 018407457JJK  
Line Number: 2  
Method Code: H050  
Quantity Tons: 0.67200  
Quantity Waste: 1344.000000  
Quantity Unit: P  
Number of Containers: 5  
Type of Container: NULL  
Quantity Type: NULL  
Federal Code: F003

Year: 2018  
EM Manifest ID: 018407457JJK20180618\_D\_1  
Generator EPA ID: CAD008388720  
Shipment Date: 2018-06-18  
Manifest Number: 018407457JJK  
Line Number: 3  
Method Code: H020  
Quantity Tons: 0.40050  
Quantity Waste: 801.000000  
Quantity Unit: P  
Number of Containers: 3  
Type of Container: NULL  
Quantity Type: NULL  
Federal Code: D001

Map ID  
Direction  
Distance  
Elevation

MAP FINDINGS

Site

Database(s)

EDR ID Number  
EPA ID Number

CRANE CO/HYDRO-AIRE DIVISION (Continued)

S112999452

State:

Year: 2018  
EM Manifest ID: 018407457JJK20180618\_D\_1  
Generator EPA ID: CAD008388720  
Shipment Date: 2018-06-18  
Manifest Number: 018407457JJK  
Line Number: 1  
Method Code: H020  
Quantity Tons: 0.39600  
Quantity Waste: 110.000000  
Quantity Unit: G  
Number of Containers: 2  
Type of Container: NULL  
Quantity Type: NULL  
State Code: 214

Year: 2018  
EM Manifest ID: 018407457JJK20180618\_D\_1  
Generator EPA ID: CAD008388720  
Shipment Date: 2018-06-18  
Manifest Number: 018407457JJK  
Line Number: 2  
Method Code: H050  
Quantity Tons: 0.67200  
Quantity Waste: 1344.000000  
Quantity Unit: P  
Number of Containers: 5  
Type of Container: NULL  
Quantity Type: NULL  
State Code: 352

Year: 2018  
EM Manifest ID: 018407457JJK20180618\_D\_1  
Generator EPA ID: CAD008388720  
Shipment Date: 2018-06-18  
Manifest Number: 018407457JJK  
Line Number: 3  
Method Code: H020  
Quantity Tons: 0.40050  
Quantity Waste: 801.000000  
Quantity Unit: P  
Number of Containers: 3  
Type of Container: NULL  
Quantity Type: NULL  
State Code: 331

Year: 2018  
EM Manifest ID: 016687325JJK20170525\_D\_1  
Shipment Date: 5/25/2017  
Receipt Date: 6/5/2017  
Manifest Number: 016687325JJK  
Generator EPA ID: CAD008388720  
Name: CRANE CO/HYDRO-AIRE DIVISION  
Address: Not reported  
Address 2: Not reported  
City: Not reported

Map ID  
Direction  
Distance  
Elevation

MAP FINDINGS

Site

Database(s)

EDR ID Number  
EPA ID Number

CRANE CO/HYDRO-AIRE DIVISION (Continued)

S112999452

Zip: Not reported  
Telephone: Not reported  
Contact: Not reported  
Contact Telephone: Not reported  
Transporter 1 EPA ID: CAR000129759  
Transporter 1 Emergency Number: Not reported  
Transporter 2 EPA ID: CAR000163824  
Transporter 2 Emergency Number: Not reported  
TSDF EPA ID: MXC130619001  
TSDF Name: RECICLADORA TEMARRY DE MEXICO SA DE CV  
TSDF Address 1: Not reported  
TSDF Address 2: Not reported  
TSDF City: Not reported  
TSDF Zip: Not reported  
TSDF Telephone: Not reported

Federal:

Year: 2018  
EM Manifest ID: 016687325JJK20170525\_D\_1  
Generator EPA ID: CAD008388720  
Shipment Date: 2017-05-25  
Manifest Number: 016687325JJK  
Line Number: 1  
Method Code: H020  
Quantity Tons: 0.78800  
Quantity Waste: 1576.000000  
Quantity Unit: P  
Number of Containers: 5  
Type of Container: NULL  
Quantity Type: NULL  
Federal Code: D001

Year: 2018  
EM Manifest ID: 016687325JJK20170525\_D\_1  
Generator EPA ID: CAD008388720  
Shipment Date: 2017-05-25  
Manifest Number: 016687325JJK  
Line Number: 2  
Method Code: H050  
Quantity Tons: 0.69000  
Quantity Waste: 1380.000000  
Quantity Unit: P  
Number of Containers: 6  
Type of Container: NULL  
Quantity Type: NULL  
Federal Code: D001

Year: 2018  
EM Manifest ID: 016687325JJK20170525\_D\_1  
Generator EPA ID: CAD008388720  
Shipment Date: 2017-05-25  
Manifest Number: 016687325JJK  
Line Number: 2  
Method Code: H050  
Quantity Tons: 0.69000  
Quantity Waste: 1380.000000  
Quantity Unit: P  
Number of Containers: 6

Map ID  
Direction  
Distance  
Elevation

MAP FINDINGS

Site

Database(s)

EDR ID Number  
EPA ID Number

CRANE CO/HYDRO-AIRE DIVISION (Continued)

S112999452

Type of Container: NULL  
Quantity Type: NULL  
Federal Code: F003

Year: 2018  
EM Manifest ID: 016687325JJK20170525\_D\_1  
Generator EPA ID: CAD008388720  
Shipment Date: 2017-05-25  
Manifest Number: 016687325JJK  
Line Number: 3  
Method Code: H020  
Quantity Tons: 0.59400  
Quantity Waste: 165.000000  
Quantity Unit: G  
Number of Containers: 3  
Type of Container: NULL  
Quantity Type: NULL  
Federal Code: D001

State:  
Year: 2018  
EM Manifest ID: 016687325JJK20170525\_D\_1  
Generator EPA ID: CAD008388720  
Shipment Date: 2017-05-25  
Manifest Number: 016687325JJK  
Line Number: 1  
Method Code: H020  
Quantity Tons: 0.78800  
Quantity Waste: 1576.000000  
Quantity Unit: P  
Number of Containers: 5  
Type of Container: NULL  
Quantity Type: NULL  
State Code: 331

Year: 2018  
EM Manifest ID: 016687325JJK20170525\_D\_1  
Generator EPA ID: CAD008388720  
Shipment Date: 2017-05-25  
Manifest Number: 016687325JJK  
Line Number: 2  
Method Code: H050  
Quantity Tons: 0.69000  
Quantity Waste: 1380.000000  
Quantity Unit: P  
Number of Containers: 6  
Type of Container: NULL  
Quantity Type: NULL  
State Code: 352

Year: 2018  
EM Manifest ID: 016687325JJK20170525\_D\_1  
Generator EPA ID: CAD008388720  
Shipment Date: 2017-05-25  
Manifest Number: 016687325JJK  
Line Number: 3  
Method Code: H020



Map ID  
Direction  
Distance  
Elevation

MAP FINDINGS

Site

Database(s)

EDR ID Number  
EPA ID Number

CRANE CO/HYDRO-AIRE DIVISION (Continued)

S112999452

Quantity Tons: 0.59400  
Quantity Waste: 165.000000  
Quantity Unit: G  
Number of Containers: 3  
Type of Container: NULL  
Quantity Type: NULL  
State Code: 214

Year: 2018  
EM Manifest ID: 016687325JJK20170525\_D\_1  
Generator EPA ID: CAD008388720  
Shipment Date: 2017-05-25  
Manifest Number: 016687325JJK  
Line Number: 4  
Method Code: H050  
Quantity Tons: 1.00000  
Quantity Waste: 2000.000000  
Quantity Unit: P  
Number of Containers: 4  
Type of Container: NULL  
Quantity Type: NULL  
State Code: 352

Year: 2018  
EM Manifest ID: 016687326JJK20170525\_D\_1  
Shipment Date: 5/25/2017  
Receipt Date: 6/8/2017  
Manifest Number: 016687326JJK  
Generator EPA ID: CAD008388720  
Name: CRANE CO/HYDRO-AIRE DIVISION  
Address: Not reported  
Address 2: Not reported  
City: Not reported  
Zip: Not reported  
Telephone: Not reported  
Contact: Not reported  
Contact Telephone: Not reported  
Transporter 1 EPA ID: CAR000129759  
Transporter 1 Emergency Number: Not reported  
Transporter 2 EPA ID: CAD981412356  
Transporter 2 Emergency Number: Not reported  
TSDf EPA ID: NVT330010000  
TSDf Name: US ECOLOGY INC  
TSDf Address 1: Not reported  
TSDf Address 2: Not reported  
TSDf City: Not reported  
TSDf Zip: Not reported  
TSDf Telephone: Not reported

Federal:  
Year: 2018  
EM Manifest ID: 016687326JJK20170525\_D\_1  
Generator EPA ID: CAD008388720  
Shipment Date: 2017-05-25  
Manifest Number: 016687326JJK  
Line Number: 1  
Method Code: H132

Map ID  
Direction  
Distance  
Elevation

MAP FINDINGS

Site

Database(s)

EDR ID Number  
EPA ID Number

CRANE CO/HYDRO-AIRE DIVISION (Continued)

S112999452

Quantity Tons: 0.45870  
Quantity Waste: 110.000000  
Quantity Unit: G  
Number of Containers: 2  
Type of Container: NULL  
Quantity Type: NULL  
Federal Code: D002

Year: 2018  
EM Manifest ID: 016687326JJK20170525\_D\_1  
Generator EPA ID: CAD008388720  
Shipment Date: 2017-05-25  
Manifest Number: 016687326JJK  
Line Number: 1  
Method Code: H132  
Quantity Tons: 0.45870  
Quantity Waste: 110.000000  
Quantity Unit: G  
Number of Containers: 2  
Type of Container: NULL  
Quantity Type: NULL  
Federal Code: D006

Year: 2018  
EM Manifest ID: 016687326JJK20170525\_D\_1  
Generator EPA ID: CAD008388720  
Shipment Date: 2017-05-25  
Manifest Number: 016687326JJK  
Line Number: 1  
Method Code: H132  
Quantity Tons: 0.45870  
Quantity Waste: 110.000000  
Quantity Unit: G  
Number of Containers: 2  
Type of Container: NULL  
Quantity Type: NULL  
Federal Code: D007

State:  
Year: 2018  
EM Manifest ID: 016687326JJK20170525\_D\_1  
Generator EPA ID: CAD008388720  
Shipment Date: 2017-05-25  
Manifest Number: 016687326JJK  
Line Number: 1  
Method Code: H132  
Quantity Tons: 0.45870  
Quantity Waste: 110.000000  
Quantity Unit: G  
Number of Containers: 2  
Type of Container: NULL  
Quantity Type: NULL  
State Code: 722

Year: 2018  
EM Manifest ID: 016687326JJK20170525\_D\_1  
Generator EPA ID: CAD008388720

Map ID  
Direction  
Distance  
Elevation

MAP FINDINGS

Site

Database(s)

EDR ID Number  
EPA ID Number

CRANE CO/HYDRO-AIRE DIVISION (Continued)

S112999452

Shipment Date: 2017-05-25  
Manifest Number: 016687326JJK  
Line Number: 2  
Method Code: H132  
Quantity Tons: 0.37500  
Quantity Waste: 750.000000  
Quantity Unit: P  
Number of Containers: 2  
Type of Container: NULL  
Quantity Type: NULL  
State Code: 352

Year: 2018  
EM Manifest ID: 018408325JJK20180417\_D\_1  
Shipment Date: 4/17/2018  
Receipt Date: 4/24/2018  
Manifest Number: 018408325JJK  
Generator EPA ID: CAD008388720  
Name: CRANE AEROSPACE HYDRO-AIRE DIVISION  
Address: Not reported  
Address 2: Not reported  
City: Not reported  
Zip: Not reported  
Telephone: Not reported  
Contact: Not reported  
Contact Telephone: Not reported  
Transporter 1 EPA ID: CAR000129759  
Transporter 1 Emergency Number: Not reported  
Transporter 2 EPA ID: CAR000194217  
Transporter 2 Emergency Number: Not reported  
TSDf EPA ID: MXC130619001  
TSDf Name: RECICLADORA TEMARRY DE MEXICO SA DE CV  
TSDf Address 1: Not reported  
TSDf Address 2: Not reported  
TSDf City: Not reported  
TSDf Zip: Not reported  
TSDf Telephone: Not reported

Federal:  
Year: 2018  
EM Manifest ID: 018408325JJK20180417\_D\_1  
Generator EPA ID: CAD008388720  
Shipment Date: 2018-04-17  
Manifest Number: 018408325JJK  
Line Number: 1  
Method Code: H020  
Quantity Tons: 1.26000  
Quantity Waste: 350.000000  
Quantity Unit: G  
Number of Containers: 7  
Type of Container: NULL  
Quantity Type: NULL  
Federal Code: D001

Year: 2018  
EM Manifest ID: 018408325JJK20180417\_D\_1  
Generator EPA ID: CAD008388720

Map ID  
Direction  
Distance  
Elevation

MAP FINDINGS

Site

Database(s)

EDR ID Number  
EPA ID Number

CRANE CO/HYDRO-AIRE DIVISION (Continued)

S112999452

Shipment Date: 2018-04-17  
Manifest Number: 018408325JJK  
Line Number: 2  
Method Code: H050  
Quantity Tons: 0.60700  
Quantity Waste: 1214.000000  
Quantity Unit: P  
Number of Containers: 5  
Type of Container: NULL  
Quantity Type: NULL  
Federal Code: D001

Year: 2018  
EM Manifest ID: 018408325JJK20180417\_D\_1  
Generator EPA ID: CAD008388720  
Shipment Date: 2018-04-17  
Manifest Number: 018408325JJK  
Line Number: 2  
Method Code: H050  
Quantity Tons: 0.60700  
Quantity Waste: 1214.000000  
Quantity Unit: P  
Number of Containers: 5  
Type of Container: NULL  
Quantity Type: NULL  
Federal Code: F003

Year: 2018  
EM Manifest ID: 018408325JJK20180417\_D\_1  
Generator EPA ID: CAD008388720  
Shipment Date: 2018-04-17  
Manifest Number: 018408325JJK  
Line Number: 3  
Method Code: H020  
Quantity Tons: 3.49100  
Quantity Waste: 6982.000000  
Quantity Unit: P  
Number of Containers: 19  
Type of Container: NULL  
Quantity Type: NULL  
Federal Code: D001

State:  
Year: 2018  
EM Manifest ID: 018408325JJK20180417\_D\_1  
Generator EPA ID: CAD008388720  
Shipment Date: 2018-04-17  
Manifest Number: 018408325JJK  
Line Number: 1  
Method Code: H020  
Quantity Tons: 1.26000  
Quantity Waste: 350.000000  
Quantity Unit: G  
Number of Containers: 7  
Type of Container: NULL  
Quantity Type: NULL  
State Code: 214

Map ID  
Direction  
Distance  
Elevation

MAP FINDINGS

Site

Database(s)

EDR ID Number  
EPA ID Number

CRANE CO/HYDRO-AIRE DIVISION (Continued)

S112999452

Year: 2018  
EM Manifest ID: 018408325JJK20180417\_D\_1  
Generator EPA ID: CAD008388720  
Shipment Date: 2018-04-17  
Manifest Number: 018408325JJK  
Line Number: 2  
Method Code: H050  
Quantity Tons: 0.60700  
Quantity Waste: 1214.000000  
Quantity Unit: P  
Number of Containers: 5  
Type of Container: NULL  
Quantity Type: NULL  
State Code: 352

Year: 2018  
EM Manifest ID: 018408325JJK20180417\_D\_1  
Generator EPA ID: CAD008388720  
Shipment Date: 2018-04-17  
Manifest Number: 018408325JJK  
Line Number: 3  
Method Code: H020  
Quantity Tons: 3.49100  
Quantity Waste: 6982.000000  
Quantity Unit: P  
Number of Containers: 19  
Type of Container: NULL  
Quantity Type: NULL  
State Code: 331

Year: 2018  
EM Manifest ID: 018408325JJK20180417\_D\_1  
Generator EPA ID: CAD008388720  
Shipment Date: 2018-04-17  
Manifest Number: 018408325JJK  
Line Number: 4  
Method Code: H050  
Quantity Tons: 0.32450  
Quantity Waste: 649.000000  
Quantity Unit: P  
Number of Containers: 2  
Type of Container: NULL  
Quantity Type: NULL  
State Code: 352

Year: 2018  
EM Manifest ID: 018408325JJK20180417\_D\_1  
Generator EPA ID: CAD008388720  
Shipment Date: 2018-04-17  
Manifest Number: 018408325JJK  
Line Number: 5  
Method Code: H050  
Quantity Tons: 0.10000  
Quantity Waste: 200.000000  
Quantity Unit: P  
Number of Containers: 1  
Type of Container: NULL

Map ID  
Direction  
Distance  
Elevation

MAP FINDINGS

Site

Database(s)

EDR ID Number  
EPA ID Number

CRANE CO/HYDRO-AIRE DIVISION (Continued)

S112999452

Quantity Type: NULL  
State Code: 352

Year: 2018  
EM Manifest ID: 018407972JJK20180308\_D\_1  
Shipment Date: 3/8/2018  
Receipt Date: 3/21/2018  
Manifest Number: 018407972JJK  
Generator EPA ID: CAD008388720  
Name: CRANE AEROSPACE HYDRO-AIRE DIVISION  
Address: Not reported  
Address 2: Not reported  
City: Not reported  
Zip: Not reported  
Telephone: Not reported  
Contact: Not reported  
Contact Telephone: Not reported  
Transporter 1 EPA ID: CAR000129759  
Transporter 1 Emergency Number: Not reported  
Transporter 2 EPA ID: CAD981412356  
Transporter 2 Emergency Number: Not reported  
TSDf EPA ID: NVT330010000  
TSDf Name: US ECOLOGY INC  
TSDf Address 1: Not reported  
TSDf Address 2: Not reported  
TSDf City: Not reported  
TSDf Zip: Not reported  
TSDf Telephone: Not reported

Federal:  
Year: 2018  
EM Manifest ID: 018407972JJK20180308\_D\_1  
Generator EPA ID: CAD008388720  
Shipment Date: 2018-03-08  
Manifest Number: 018407972JJK  
Line Number: 1  
Method Code: H132  
Quantity Tons: 0.45870  
Quantity Waste: 110.000000  
Quantity Unit: G  
Number of Containers: 2  
Type of Container: NULL  
Quantity Type: NULL  
Federal Code: D002

Year: 2018  
EM Manifest ID: 018407972JJK20180308\_D\_1  
Generator EPA ID: CAD008388720  
Shipment Date: 2018-03-08  
Manifest Number: 018407972JJK  
Line Number: 1  
Method Code: H132  
Quantity Tons: 0.45870  
Quantity Waste: 110.000000  
Quantity Unit: G  
Number of Containers: 2  
Type of Container: NULL

Map ID  
Direction  
Distance  
Elevation

MAP FINDINGS

Site

Database(s)

EDR ID Number  
EPA ID Number

CRANE CO/HYDRO-AIRE DIVISION (Continued)

S112999452

Quantity Type: NULL  
Federal Code: D006  
  
Year: 2018  
EM Manifest ID: 018407972JJK20180308\_D\_1  
Generator EPA ID: CAD008388720  
Shipment Date: 2018-03-08  
Manifest Number: 018407972JJK  
Line Number: 1  
Method Code: H132  
Quantity Tons: 0.45870  
Quantity Waste: 110.000000  
Quantity Unit: G  
Number of Containers: 2  
Type of Container: NULL  
Quantity Type: NULL  
Federal Code: D007

Year: 2018  
EM Manifest ID: 018407972JJK20180308\_D\_1  
Generator EPA ID: CAD008388720  
Shipment Date: 2018-03-08  
Manifest Number: 018407972JJK  
Line Number: 2  
Method Code: H132  
Quantity Tons: 0.03000  
Quantity Waste: 60.000000  
Quantity Unit: P  
Number of Containers: 1  
Type of Container: NULL  
Quantity Type: NULL  
Federal Code: D008

State:  
Year: 2018  
EM Manifest ID: 018407972JJK20180308\_D\_1  
Generator EPA ID: CAD008388720  
Shipment Date: 2018-03-08  
Manifest Number: 018407972JJK  
Line Number: 1  
Method Code: H132  
Quantity Tons: 0.45870  
Quantity Waste: 110.000000  
Quantity Unit: G  
Number of Containers: 2  
Type of Container: NULL  
Quantity Type: NULL  
State Code: 722

Year: 2018  
EM Manifest ID: 018407972JJK20180308\_D\_1  
Generator EPA ID: CAD008388720  
Shipment Date: 2018-03-08  
Manifest Number: 018407972JJK  
Line Number: 2  
Method Code: H132  
Quantity Tons: 0.03000

Map ID  
Direction  
Distance  
Elevation

MAP FINDINGS

Site

Database(s)

EDR ID Number  
EPA ID Number

CRANE CO/HYDRO-AIRE DIVISION (Continued)

S112999452

Quantity Waste: 60.000000  
Quantity Unit: P  
Number of Containers: 1  
Type of Container: NULL  
Quantity Type: NULL  
State Code: 352

Year: 2018  
EM Manifest ID: 018407972JJK20180308\_D\_1  
Generator EPA ID: CAD008388720  
Shipment Date: 2018-03-08  
Manifest Number: 018407972JJK  
Line Number: 3  
Method Code: H132  
Quantity Tons: 0.25000  
Quantity Waste: 500.000000  
Quantity Unit: P  
Number of Containers: 1  
Type of Container: NULL  
Quantity Type: NULL  
State Code: 352

Year: 2018  
EM Manifest ID: 018407971JJK20180308\_D\_1  
Shipment Date: 3/8/2018  
Receipt Date: 3/14/2018  
Manifest Number: 018407971JJK  
Generator EPA ID: CAD008388720  
Name: CRANE AEROSPACE HYDRO-AIRE DIVISION  
Address: Not reported  
Address 2: Not reported  
City: Not reported  
Zip: Not reported  
Telephone: Not reported  
Contact: Not reported  
Contact Telephone: Not reported  
Transporter 1 EPA ID: CAR000129759  
Transporter 1 Emergency Number: Not reported  
Transporter 2 EPA ID: CAR000194217  
Transporter 2 Emergency Number: Not reported  
TSDf EPA ID: MXC130619001  
TSDf Name: RECICLADORA TEMARRY DE MEXICO SA DE CV  
TSDf Address 1: Not reported  
TSDf Address 2: Not reported  
TSDf City: Not reported  
TSDf Zip: Not reported  
TSDf Telephone: Not reported

Federal:  
Year: 2018  
EM Manifest ID: 018407971JJK20180308\_D\_1  
Generator EPA ID: CAD008388720  
Shipment Date: 2018-03-08  
Manifest Number: 018407971JJK  
Line Number: 1  
Method Code: H020  
Quantity Tons: 0.44900



Map ID  
Direction  
Distance  
Elevation

MAP FINDINGS

Site

Database(s)

EDR ID Number  
EPA ID Number

CRANE CO/HYDRO-AIRE DIVISION (Continued)

S112999452

Quantity Waste: 898.000000  
Quantity Unit: P  
Number of Containers: 4  
Type of Container: NULL  
Quantity Type: NULL  
Federal Code: D001

State:

Year: 2018  
EM Manifest ID: 018407971JJK20180308\_D\_1  
Generator EPA ID: CAD008388720  
Shipment Date: 2018-03-08  
Manifest Number: 018407971JJK  
Line Number: 1  
Method Code: H020  
Quantity Tons: 0.44900  
Quantity Waste: 898.000000  
Quantity Unit: P  
Number of Containers: 4  
Type of Container: NULL  
Quantity Type: NULL  
State Code: 331

Year: 2018  
EM Manifest ID: 018407971JJK20180308\_D\_1  
Generator EPA ID: CAD008388720  
Shipment Date: 2018-03-08  
Manifest Number: 018407971JJK  
Line Number: 2  
Method Code: H050  
Quantity Tons: 0.99800  
Quantity Waste: 1996.000000  
Quantity Unit: P  
Number of Containers: 5  
Type of Container: NULL  
Quantity Type: NULL  
State Code: 352

Year: 2018  
EM Manifest ID: 018407971JJK20180308\_D\_1  
Generator EPA ID: CAD008388720  
Shipment Date: 2018-03-08  
Manifest Number: 018407971JJK  
Line Number: 3  
Method Code: H050  
Quantity Tons: 0.07500  
Quantity Waste: 150.000000  
Quantity Unit: P  
Number of Containers: 1  
Type of Container: NULL  
Quantity Type: NULL  
State Code: 352

Additional Info:

Year: 2017

Map ID  
Direction  
Distance  
Elevation

MAP FINDINGS

Site

Database(s)

EDR ID Number  
EPA ID Number

CRANE CO/HYDRO-AIRE DIVISION (Continued)

S112999452

Gen EPA ID: CAD008388720

Shipment Date: 20171120  
Creation Date: 10/16/2018 18:31:07  
Receipt Date: 20171121  
Manifest ID: 017525534JJK  
Trans EPA ID: CAR000129759  
Trans Name: HAZARDOUS WASTE TRANSPORTATION SERVICES INC  
Trans 2 EPA ID: Not reported  
Trans 2 Name: Not reported  
TSDf EPA ID: NVT330010000  
Trans Name: US ECOLOGY INC  
TSDf Alt EPA ID: Not reported  
TSDf Alt Name: Not reported  
Waste Code Description: 135 - Unspecified aqueous solution  
RCRA Code: D006  
Meth Code: H039 - Other Recovery Of Reclamation For Reuse Including Acid  
Regeneration, Organics Recovery Ect

Quantity Tons: 8.82  
Waste Quantity: 2100  
Quantity Unit: G  
Additional Code 1: Not reported  
Additional Code 2: Not reported  
Additional Code 3: Not reported  
Additional Code 4: Not reported  
Additional Code 5: Not reported

Shipment Date: 20171120  
Creation Date: 6/13/2018 18:31:23  
Receipt Date: 20171120  
Manifest ID: 017525532JJK  
Trans EPA ID: CAR000129759  
Trans Name: HAZARDOUS WASTE-TRANSPORTATION SERVICES INC  
Trans 2 EPA ID: Not reported  
Trans 2 Name: Not reported  
TSDf EPA ID: CAT080013352  
Trans Name: DEMENNO/KERDOON  
TSDf Alt EPA ID: Not reported  
TSDf Alt Name: Not reported  
Waste Code Description: 223 - Unspecified oil-containing waste  
RCRA Code: Not reported  
Meth Code: H039 - Other Recovery Of Reclamation For Reuse Including Acid  
Regeneration, Organics Recovery Ect

Quantity Tons: 11.4675  
Waste Quantity: 2750  
Quantity Unit: G  
Additional Code 1: Not reported  
Additional Code 2: Not reported  
Additional Code 3: Not reported  
Additional Code 4: Not reported  
Additional Code 5: Not reported

Shipment Date: 20171115  
Creation Date: 10/16/2018 18:30:28  
Receipt Date: 20171120  
Manifest ID: 014532691JJK  
Trans EPA ID: CAR000089474

Map ID  
Direction  
Distance  
Elevation

MAP FINDINGS

Site

Database(s)

EDR ID Number  
EPA ID Number

CRANE CO/HYDRO-AIRE DIVISION (Continued)

S112999452

Trans Name: ADS GOLD INC  
Trans 2 EPA ID: Not reported  
Trans 2 Name: Not reported  
TSDf EPA ID: AZT050010685  
Trans Name: HVF PRECIOUS METALS LLC  
TSDf Alt EPA ID: Not reported  
TSDf Alt Name: Not reported  
Waste Code Description: 181 - Other inorganic solid waste Organics  
RCRA Code: D008  
Meth Code: H010 - Metals Recovery Including Retoring,Smelting,Chemicals,Ect  
Quantity Tons: 0.075  
Waste Quantity: 150  
Quantity Unit: P  
Additional Code 1: Not reported  
Additional Code 2: Not reported  
Additional Code 3: Not reported  
Additional Code 4: Not reported  
Additional Code 5: Not reported

Shipment Date: 20171110  
Creation Date: 10/30/2018 18:30:15  
Receipt Date: 20171129  
Manifest ID: 017525435JJK  
Trans EPA ID: CAR000129759  
Trans Name: HAZARDOUS WASTE TRANSPORTATION SERVICES INC  
Trans 2 EPA ID: CAR000163824  
Trans 2 Name: TRIMSA USA INC  
TSDf EPA ID: MXC130619001  
Trans Name: RECICLADORA TEMARRY DE MEXICO SA DE CV  
TSDf Alt EPA ID: Not reported  
TSDf Alt Name: Not reported  
Waste Code Description: 352 - Other organic solids  
RCRA Code: Not reported  
Meth Code: H050 - Energy Recovery At This Site--Use As Fuel(Includes On-Site Fuel Blending)  
Quantity Tons: 1.2885  
Waste Quantity: 2577  
Quantity Unit: P  
Additional Code 1: Not reported  
Additional Code 2: Not reported  
Additional Code 3: Not reported  
Additional Code 4: Not reported  
Additional Code 5: Not reported

Shipment Date: 20171110  
Creation Date: 7/23/2018 18:30:12  
Receipt Date: 20171127  
Manifest ID: 017525436JJK  
Trans EPA ID: CAR000129759  
Trans Name: HAZARDOUS WASTE TRANSPORTATION SERVICES INC  
Trans 2 EPA ID: CAD981412356  
Trans 2 Name: PACIFIC TRANS ENV SERVICES INC  
TSDf EPA ID: NVT330010000  
Trans Name: US ECOLOGY INC  
TSDf Alt EPA ID: Not reported  
TSDf Alt Name: Not reported  
Waste Code Description: 352 - Other organic solids

Map ID  
Direction  
Distance  
Elevation

MAP FINDINGS

Site

Database(s)

EDR ID Number  
EPA ID Number

CRANE CO/HYDRO-AIRE DIVISION (Continued)

S112999452

RCRA Code: D008  
Meth Code: H132 - Landfill Or Surface Impoundment That Will Be Closed As  
Landfill( To Include On-Site Treatment And/Or Stabilization)  
Quantity Tons: 0.0505  
Waste Quantity: 101  
Quantity Unit: P  
Additional Code 1: Not reported  
Additional Code 2: Not reported  
Additional Code 3: Not reported  
Additional Code 4: Not reported  
Additional Code 5: Not reported  
Shipment Date: 20171110  
Creation Date: 7/23/2018 18:30:12  
Receipt Date: 20171127  
Manifest ID: 017525436JJK  
Trans EPA ID: CAR000129759  
Trans Name: HAZARDOUS WASTE TRANSPORTATION SERVICES INC  
Trans 2 EPA ID: CAD981412356  
Trans 2 Name: PACIFIC TRANS ENV SERVICES INC  
TSDf EPA ID: NVT330010000  
Trans Name: US ECOLOGY INC  
TSDf Alt EPA ID: Not reported  
TSDf Alt Name: Not reported  
Waste Code Description: 722 - Liquids with cadmium > 100 mg/l  
RCRA Code: D007  
Meth Code: H132 - Landfill Or Surface Impoundment That Will Be Closed As  
Landfill( To Include On-Site Treatment And/Or Stabilization)  
Quantity Tons: 0.4587  
Waste Quantity: 110  
Quantity Unit: G  
Additional Code 1: D006  
Additional Code 2: D002  
Additional Code 3: Not reported  
Additional Code 4: Not reported  
Additional Code 5: Not reported  
Shipment Date: 20171110  
Creation Date: 7/23/2018 18:30:12  
Receipt Date: 20171127  
Manifest ID: 017525436JJK  
Trans EPA ID: CAR000129759  
Trans Name: HAZARDOUS WASTE TRANSPORTATION SERVICES INC  
Trans 2 EPA ID: CAD981412356  
Trans 2 Name: PACIFIC TRANS ENV SERVICES INC  
TSDf EPA ID: NVT330010000  
Trans Name: US ECOLOGY INC  
TSDf Alt EPA ID: Not reported  
TSDf Alt Name: Not reported  
Waste Code Description: 352 - Other organic solids  
RCRA Code: Not reported  
Meth Code: H132 - Landfill Or Surface Impoundment That Will Be Closed As  
Landfill( To Include On-Site Treatment And/Or Stabilization)  
Quantity Tons: 0.175  
Waste Quantity: 350  
Quantity Unit: P  
Additional Code 1: Not reported

Map ID  
Direction  
Distance  
Elevation

MAP FINDINGS

Site

Database(s)

EDR ID Number  
EPA ID Number

CRANE CO/HYDRO-AIRE DIVISION (Continued)

S112999452

Additional Code 2: Not reported  
Additional Code 3: Not reported  
Additional Code 4: Not reported  
Additional Code 5: Not reported

Shipment Date: 20171110  
Creation Date: 10/30/2018 18:30:15  
Receipt Date: 20171129  
Manifest ID: 017525435JJK  
Trans EPA ID: CAR000129759  
Trans Name: HAZARDOUS WASTE TRANSPORTATION SERVICES INC  
Trans 2 EPA ID: CAR000163824  
Trans 2 Name: TRIMSA USA INC  
TSDf EPA ID: MXC130619001  
Trans Name: RECICLADORA TEMARRY DE MEXICO SA DE CV  
TSDf Alt EPA ID: Not reported  
TSDf Alt Name: Not reported  
Waste Code Description: 331 - Off-specification, aged, or surplus organics  
RCRA Code: D001  
Meth Code: H020 - Solvents Recovery  
Quantity Tons: 0.7415  
Waste Quantity: 1483  
Quantity Unit: P  
Additional Code 1: Not reported  
Additional Code 2: Not reported  
Additional Code 3: Not reported  
Additional Code 4: Not reported  
Additional Code 5: Not reported

Shipment Date: 20171110  
Creation Date: 10/30/2018 18:30:15  
Receipt Date: 20171129  
Manifest ID: 017525435JJK  
Trans EPA ID: CAR000129759  
Trans Name: HAZARDOUS WASTE TRANSPORTATION SERVICES INC  
Trans 2 EPA ID: CAR000163824  
Trans 2 Name: TRIMSA USA INC  
TSDf EPA ID: MXC130619001  
Trans Name: RECICLADORA TEMARRY DE MEXICO SA DE CV  
TSDf Alt EPA ID: Not reported  
TSDf Alt Name: Not reported  
Waste Code Description: 352 - Other organic solids  
RCRA Code: F003  
Meth Code: H050 - Energy Recovery At This Site--Use As Fuel(Includes On-Site Fuel Blending)  
Quantity Tons: 0.8085  
Waste Quantity: 1617  
Quantity Unit: P  
Additional Code 1: D001  
Additional Code 2: Not reported  
Additional Code 3: Not reported  
Additional Code 4: Not reported  
Additional Code 5: Not reported

Shipment Date: 20171110  
Creation Date: 10/30/2018 18:30:15  
Receipt Date: 20171129

Map ID  
Direction  
Distance  
Elevation

MAP FINDINGS

Site

Database(s)

EDR ID Number  
EPA ID Number

CRANE CO/HYDRO-AIRE DIVISION (Continued)

S112999452

Manifest ID: 017525435JJK  
Trans EPA ID: CAR000129759  
Trans Name: HAZARDOUS WASTE TRANSPORTATION SERVICES INC  
Trans 2 EPA ID: CAR000163824  
Trans 2 Name: TRIMSA USA INC  
TSDf EPA ID: MXC130619001  
Trans Name: RECICLADORA TEMARRY DE MEXICO SA DE CV  
TSDf Alt EPA ID: Not reported  
TSDf Alt Name: Not reported  
Waste Code Description: 214 - Unspecified solvent mixture  
RCRA Code: D001  
Meth Code: H020 - Solvents Recovery  
Quantity Tons: 1.044  
Waste Quantity: 290  
Quantity Unit: G  
Additional Code 1: Not reported  
Additional Code 2: Not reported  
Additional Code 3: Not reported  
Additional Code 4: Not reported  
Additional Code 5: Not reported

Additional Info:

Year: 2016  
Gen EPA ID: CAD008388720

Shipment Date: 20151228  
Creation Date: 9/27/2016 18:30:52  
Receipt Date: 20151229  
Manifest ID: 014854971JJK  
Trans EPA ID: CAR000129759  
Trans Name: HAZARDOUS WASTE TRANSPORTATION SERVICES INC  
Trans 2 EPA ID: Not reported  
Trans 2 Name: Not reported  
TSDf EPA ID: NVT330010000  
Trans Name: US ECOLOGY INC  
TSDf Alt EPA ID: Not reported  
TSDf Alt Name: Not reported  
Waste Code Description: 135 - Unspecified aqueous solution  
RCRA Code: D006  
Meth Code: H132 - Landfill Or Surface Impoundment That Will Be Closed As Landfill( To Include On-Site Treatment And/Or Stabilization)  
Quantity Tons: 14.6076  
Waste Quantity: 3478  
Quantity Unit: G  
Additional Code 1: Not reported  
Additional Code 2: Not reported  
Additional Code 3: Not reported  
Additional Code 4: Not reported  
Additional Code 5: Not reported

Shipment Date: 20151221  
Creation Date: 2/10/2016 22:15:22  
Receipt Date: 20151222  
Manifest ID: 014854922JJK  
Trans EPA ID: CAR000129759  
Trans Name: HAZARDOUS WASTE TRANSPORTATION SERVICES INC  
Trans 2 EPA ID: Not reported

Map ID  
Direction  
Distance  
Elevation

MAP FINDINGS

Site

Database(s)

EDR ID Number  
EPA ID Number

CRANE CO/HYDRO-AIRE DIVISION (Continued)

S112999452

Trans 2 Name: Not reported  
TSDf EPA ID: CAD097030993  
Trans Name: EVOQUA WATER TECHNOLOGIES LLC  
TSDf Alt EPA ID: Not reported  
TSDf Alt Name: Not reported  
Waste Code Description: 541 - Photochemicals / photo processing waste  
RCRA Code: D011  
Meth Code: H141 - Storage, Bulking, And/Or Transfer Off Site--No Treatment/Reovery (H010-H129) Or (H131-H135)  
  
Quantity Tons: 0.18765  
Waste Quantity: 45  
Quantity Unit: G  
Additional Code 1: Not reported  
Additional Code 2: Not reported  
Additional Code 3: Not reported  
Additional Code 4: Not reported  
Additional Code 5: Not reported  
  
Shipment Date: 20151221  
Creation Date: Not reported  
Receipt Date: Not reported  
Manifest ID: 014854920JJK  
Trans EPA ID: CAR000129759  
Trans Name: HAZARDOUS WASTE TRANSPORTATION SERVICES INC  
Trans 2 EPA ID: CAR000163824  
Trans 2 Name: TRIMSA USA INC  
TSDf EPA ID: MXC130619001  
Trans Name: RECICLADORA TEMARRY DE MEXICO SA DE CV  
TSDf Alt EPA ID: Not reported  
TSDf Alt Name: Not reported  
Waste Code Description: 352 - Other organic solids  
RCRA Code: F003  
Meth Code: H050 - Energy Recovery At This Site--Use As Fuel(Includes On-Site Fuel Blending)  
  
Quantity Tons: 0.175  
Waste Quantity: 350  
Quantity Unit: P  
Additional Code 1: D001  
Additional Code 2: Not reported  
Additional Code 3: Not reported  
Additional Code 4: Not reported  
Additional Code 5: Not reported  
  
Shipment Date: 20151221  
Creation Date: Not reported  
Receipt Date: Not reported  
Manifest ID: 014854920JJK  
Trans EPA ID: CAR000129759  
Trans Name: HAZARDOUS WASTE TRANSPORTATION SERVICES INC  
Trans 2 EPA ID: CAR000163824  
Trans 2 Name: TRIMSA USA INC  
TSDf EPA ID: MXC130619001  
Trans Name: RECICLADORA TEMARRY DE MEXICO SA DE CV  
TSDf Alt EPA ID: Not reported  
TSDf Alt Name: Not reported  
Waste Code Description: 352 - Other organic solids  
RCRA Code: Not reported

Map ID  
Direction  
Distance  
Elevation

MAP FINDINGS

Site

Database(s)

EDR ID Number  
EPA ID Number

CRANE CO/HYDRO-AIRE DIVISION (Continued)

S112999452

Meth Code: H050 - Energy Recovery At This Site--Use As Fuel(Includes On-Site Fuel Blending)  
Quantity Tons: 0.2  
Waste Quantity: 400  
Quantity Unit: P  
Additional Code 1: Not reported  
Additional Code 2: Not reported  
Additional Code 3: Not reported  
Additional Code 4: Not reported  
Additional Code 5: Not reported

Shipment Date: 20151221  
Creation Date: 2/10/2016 22:15:22  
Receipt Date: 20151222  
Manifest ID: 014854922JJK  
Trans EPA ID: CAR000129759  
Trans Name: HAZARDOUS WASTE TRANSPORTATION SERVICES INC  
Trans 2 EPA ID: Not reported  
Trans 2 Name: Not reported  
TSDf EPA ID: CAD097030993  
Trans Name: EVOQUA WATER TECHNOLOGIES LLC  
TSDf Alt EPA ID: Not reported  
TSDf Alt Name: Not reported  
Waste Code Description: 722 - Liquids with cadmium > 100 mg/l  
RCRA Code: D007  
Meth Code: H135 - Discharge To Sewer/Potw Or Npdes(With Prior Storage--With Or Without Treatment)

Quantity Tons: 2.06415  
Waste Quantity: 495  
Quantity Unit: G  
Additional Code 1: D006  
Additional Code 2: D002  
Additional Code 3: Not reported  
Additional Code 4: Not reported  
Additional Code 5: Not reported

Shipment Date: 20151221  
Creation Date: 9/27/2016 18:30:52  
Receipt Date: 20151229  
Manifest ID: 014854921JJK  
Trans EPA ID: CAR000129759  
Trans Name: HAZARDOUS WASTE TRANSPORTATION SERVICES INC  
Trans 2 EPA ID: Not reported  
Trans 2 Name: Not reported  
TSDf EPA ID: NVT330010000  
Trans Name: US ECOLOGY INC  
TSDf Alt EPA ID: Not reported  
TSDf Alt Name: Not reported  
Waste Code Description: 352 - Other organic solids  
RCRA Code: Not reported  
Meth Code: H132 - Landfill Or Surface Impoundment That Will Be Closed As Landfill( To Include On-Site Treatment And/Or Stabilization)

Quantity Tons: 0.2  
Waste Quantity: 400  
Quantity Unit: P  
Additional Code 1: Not reported  
Additional Code 2: Not reported



Map ID  
Direction  
Distance  
Elevation

MAP FINDINGS

Site

Database(s)

EDR ID Number  
EPA ID Number

CRANE CO/HYDRO-AIRE DIVISION (Continued)

S112999452

Additional Code 3: Not reported  
Additional Code 4: Not reported  
Additional Code 5: Not reported

Shipment Date: 20151221  
Creation Date: 9/27/2016 18:30:52  
Receipt Date: 20151229  
Manifest ID: 014854921JJK  
Trans EPA ID: CAR000129759  
Trans Name: HAZARDOUS WASTE TRANSPORTATION SERVICES INC  
Trans 2 EPA ID: Not reported  
Trans 2 Name: Not reported  
TSDf EPA ID: NVT330010000  
Trans Name: US ECOLOGY INC  
TSDf Alt EPA ID: Not reported  
TSDf Alt Name: Not reported  
Waste Code Description: 352 - Other organic solids  
RCRA Code: Not reported  
Meth Code: H132 - Landfill Or Surface Impoundment That Will Be Closed As  
Landfill( To Include On-Site Treatment And/Or Stabilization)

Quantity Tons: 0.8  
Waste Quantity: 1600  
Quantity Unit: P  
Additional Code 1: Not reported  
Additional Code 2: Not reported  
Additional Code 3: Not reported  
Additional Code 4: Not reported  
Additional Code 5: Not reported

Shipment Date: 20151221  
Creation Date: 10/17/2016 18:30:54  
Receipt Date: 20151228  
Manifest ID: 014854920JJK  
Trans EPA ID: CAR000129759  
Trans Name: HAZARDOUS WASTE TRANSPORTATION SERVICES INC  
Trans 2 EPA ID: CAR000163824  
Trans 2 Name: TRIMSA USA INC  
TSDf EPA ID: MXC130619001  
Trans Name: RECICLADORA TEMARRY DE MEXICO SA DE CV  
TSDf Alt EPA ID: Not reported  
TSDf Alt Name: Not reported  
Waste Code Description: 352 - Other organic solids  
RCRA Code: F003  
Meth Code: H050 - Energy Recovery At This Site--Use As Fuel(Includes On-Site Fuel  
Blending)

Quantity Tons: 2.1  
Waste Quantity: 4200  
Quantity Unit: P  
Additional Code 1: D001  
Additional Code 2: Not reported  
Additional Code 3: Not reported  
Additional Code 4: Not reported  
Additional Code 5: Not reported

Shipment Date: 20151221  
Creation Date: 10/17/2016 18:30:54  
Receipt Date: 20151228

Map ID  
Direction  
Distance  
Elevation

MAP FINDINGS

Site

Database(s)

EDR ID Number  
EPA ID Number

CRANE CO/HYDRO-AIRE DIVISION (Continued)

S112999452

Manifest ID: 014854920JJK  
Trans EPA ID: CAR000129759  
Trans Name: HAZARDOUS WASTE TRANSPORTATION SERVICES INC  
Trans 2 EPA ID: CAR000163824  
Trans 2 Name: TRIMSA USA INC  
TSDf EPA ID: MXC130619001  
Trans Name: RECICLADORA TEMARRY DE MEXICO SA DE CV  
TSDf Alt EPA ID: Not reported  
TSDf Alt Name: Not reported  
Waste Code Description: 214 - Unspecified solvent mixture  
RCRA Code: D001  
Meth Code: H020 - Solvents Recovery  
Quantity Tons: 0.792  
Waste Quantity: 220  
Quantity Unit: G  
Additional Code 1: Not reported  
Additional Code 2: Not reported  
Additional Code 3: Not reported  
Additional Code 4: Not reported  
Additional Code 5: Not reported

Shipment Date: 20151221  
Creation Date: 10/17/2016 18:30:54  
Receipt Date: 20151228  
Manifest ID: 014854920JJK  
Trans EPA ID: CAR000129759  
Trans Name: HAZARDOUS WASTE TRANSPORTATION SERVICES INC  
Trans 2 EPA ID: CAR000163824  
Trans 2 Name: TRIMSA USA INC  
TSDf EPA ID: MXC130619001  
Trans Name: RECICLADORA TEMARRY DE MEXICO SA DE CV  
TSDf Alt EPA ID: Not reported  
TSDf Alt Name: Not reported  
Waste Code Description: 135 - Unspecified aqueous solution  
RCRA Code: D001  
Meth Code: H020 - Solvents Recovery  
Quantity Tons: 0.189  
Waste Quantity: 45  
Quantity Unit: G  
Additional Code 1: Not reported  
Additional Code 2: Not reported  
Additional Code 3: Not reported  
Additional Code 4: Not reported  
Additional Code 5: Not reported

Additional Info:

Year: 2015  
Gen EPA ID: CAD008388720

Shipment Date: 20151228  
Creation Date: 9/27/2016 18:30:52  
Receipt Date: 20151229  
Manifest ID: 014854971JJK  
Trans EPA ID: CAR000129759  
Trans Name: HAZARDOUS WASTE TRANSPORTATION SERVICES INC  
Trans 2 EPA ID: Not reported  
Trans 2 Name: Not reported

Map ID  
Direction  
Distance  
Elevation

MAP FINDINGS

Site

Database(s)

EDR ID Number  
EPA ID Number

CRANE CO/HYDRO-AIRE DIVISION (Continued)

S112999452

TSDF EPA ID: NVT330010000  
Trans Name: US ECOLOGY INC  
TSDF Alt EPA ID: Not reported  
TSDF Alt Name: Not reported  
Waste Code Description: 135 - Unspecified aqueous solution  
RCRA Code: D006  
Meth Code: H132 - Landfill Or Surface Impoundment That Will Be Closed As Landfill( To Include On-Site Treatment And/Or Stabilization)  
  
Quantity Tons: 14.6076  
Waste Quantity: 3478  
Quantity Unit: G  
Additional Code 1: Not reported  
Additional Code 2: Not reported  
Additional Code 3: Not reported  
Additional Code 4: Not reported  
Additional Code 5: Not reported  
  
Shipment Date: 20151221  
Creation Date: Not reported  
Receipt Date: Not reported  
Manifest ID: 014854920JJK  
Trans EPA ID: CAR000129759  
Trans Name: HAZARDOUS WASTE TRANSPORTATION SERVICES INC  
Trans 2 EPA ID: CAR000163824  
Trans 2 Name: TRIMSA USA INC  
TSDF EPA ID: MXC130619001  
Trans Name: RECICLADORA TEMARRY DE MEXICO SA DE CV  
TSDF Alt EPA ID: Not reported  
TSDF Alt Name: Not reported  
Waste Code Description: 352 - Other organic solids  
RCRA Code: F003  
Meth Code: H050 - Energy Recovery At This Site--Use As Fuel(Includes On-Site Fuel Blending)  
  
Quantity Tons: 0.175  
Waste Quantity: 350  
Quantity Unit: P  
Additional Code 1: D001  
Additional Code 2: Not reported  
Additional Code 3: Not reported  
Additional Code 4: Not reported  
Additional Code 5: Not reported  
  
Shipment Date: 20151221  
Creation Date: Not reported  
Receipt Date: Not reported  
Manifest ID: 014854920JJK  
Trans EPA ID: CAR000129759  
Trans Name: HAZARDOUS WASTE TRANSPORTATION SERVICES INC  
Trans 2 EPA ID: CAR000163824  
Trans 2 Name: TRIMSA USA INC  
TSDF EPA ID: MXC130619001  
Trans Name: RECICLADORA TEMARRY DE MEXICO SA DE CV  
TSDF Alt EPA ID: Not reported  
TSDF Alt Name: Not reported  
Waste Code Description: 352 - Other organic solids  
RCRA Code: Not reported  
Meth Code: H050 - Energy Recovery At This Site--Use As Fuel(Includes On-Site Fuel

Map ID  
Direction  
Distance  
Elevation

MAP FINDINGS

Site

Database(s)

EDR ID Number  
EPA ID Number

CRANE CO/HYDRO-AIRE DIVISION (Continued)

S112999452

Blending)  
Quantity Tons: 0.2  
Waste Quantity: 400  
Quantity Unit: P  
Additional Code 1: Not reported  
Additional Code 2: Not reported  
Additional Code 3: Not reported  
Additional Code 4: Not reported  
Additional Code 5: Not reported

Shipment Date: 20151221  
Creation Date: 2/10/2016 22:15:22  
Receipt Date: 20151222  
Manifest ID: 014854922JJK  
Trans EPA ID: CAR000129759  
Trans Name: HAZARDOUS WASTE TRANSPORTATION SERVICES INC  
Trans 2 EPA ID: Not reported  
Trans 2 Name: Not reported  
TSDf EPA ID: CAD097030993  
Trans Name: EVOQUA WATER TECHNOLOGIES LLC  
TSDf Alt EPA ID: Not reported  
TSDf Alt Name: Not reported  
Waste Code Description: 722 - Liquids with cadmium > 100 mg/l  
RCRA Code: D007  
Meth Code: H135 - Discharge To Sewer/Potw Or Npdes(With Prior Storage--With Or Without Treatment)

Quantity Tons: 2.06415  
Waste Quantity: 495  
Quantity Unit: G  
Additional Code 1: D006  
Additional Code 2: D002  
Additional Code 3: Not reported  
Additional Code 4: Not reported  
Additional Code 5: Not reported

Shipment Date: 20151221  
Creation Date: 9/27/2016 18:30:52  
Receipt Date: 20151229  
Manifest ID: 014854921JJK  
Trans EPA ID: CAR000129759  
Trans Name: HAZARDOUS WASTE TRANSPORTATION SERVICES INC  
Trans 2 EPA ID: Not reported  
Trans 2 Name: Not reported  
TSDf EPA ID: NVT330010000  
Trans Name: US ECOLOGY INC  
TSDf Alt EPA ID: Not reported  
TSDf Alt Name: Not reported  
Waste Code Description: 352 - Other organic solids  
RCRA Code: Not reported  
Meth Code: H132 - Landfill Or Surface Impoundment That Will Be Closed As Landfill( To Include On-Site Treatment And/Or Stabilization)

Quantity Tons: 0.2  
Waste Quantity: 400  
Quantity Unit: P  
Additional Code 1: Not reported  
Additional Code 2: Not reported  
Additional Code 3: Not reported

Map ID  
Direction  
Distance  
Elevation

MAP FINDINGS

Site

Database(s)

EDR ID Number  
EPA ID Number

CRANE CO/HYDRO-AIRE DIVISION (Continued)

S112999452

Additional Code 4:	Not reported
Additional Code 5:	Not reported
Shipment Date:	20151221
Creation Date:	3/3/2016 22:15:11
Receipt Date:	20151221
Manifest ID:	014854919JJK
Trans EPA ID:	CAR000129759
Trans Name:	HAZARDOUS WASTE TRANSPORTATION SERVICES INC
Trans 2 EPA ID:	Not reported
Trans 2 Name:	Not reported
TSDf EPA ID:	CAT080013352
Trans Name:	DEMENNO/KERDOON
TSDf Alt EPA ID:	Not reported
TSDf Alt Name:	Not reported
Waste Code Description:	221 - Waste oil and mixed oil
RCRA Code:	Not reported
Meth Code:	H039 - Other Recovery Of Reclamation For Reuse Including Acid Regeneration, Organics Recovery Ect
Quantity Tons:	0.19
Waste Quantity:	50
Quantity Unit:	G
Additional Code 1:	Not reported
Additional Code 2:	Not reported
Additional Code 3:	Not reported
Additional Code 4:	Not reported
Additional Code 5:	Not reported
Shipment Date:	20151221
Creation Date:	10/17/2016 18:30:54
Receipt Date:	20151228
Manifest ID:	014854920JJK
Trans EPA ID:	CAR000129759
Trans Name:	HAZARDOUS WASTE TRANSPORTATION SERVICES INC
Trans 2 EPA ID:	CAR000163824
Trans 2 Name:	TRIMSA USA INC
TSDf EPA ID:	MXC130619001
Trans Name:	RECICLADORA TEMARRY DE MEXICO SA DE CV
TSDf Alt EPA ID:	Not reported
TSDf Alt Name:	Not reported
Waste Code Description:	352 - Other organic solids
RCRA Code:	F003
Meth Code:	H050 - Energy Recovery At This Site--Use As Fuel(Includes On-Site Fuel Blending)
Quantity Tons:	2.1
Waste Quantity:	4200
Quantity Unit:	P
Additional Code 1:	D001
Additional Code 2:	Not reported
Additional Code 3:	Not reported
Additional Code 4:	Not reported
Additional Code 5:	Not reported
Shipment Date:	20151221
Creation Date:	10/17/2016 18:30:54
Receipt Date:	20151228
Manifest ID:	014854920JJK

Map ID  
Direction  
Distance  
Elevation

MAP FINDINGS

Site

Database(s)

EDR ID Number  
EPA ID Number

CRANE CO/HYDRO-AIRE DIVISION (Continued)

S112999452

Trans EPA ID: CAR000129759  
Trans Name: HAZARDOUS WASTE TRANSPORTATION SERVICES INC  
Trans 2 EPA ID: CAR000163824  
Trans 2 Name: TRIMSA USA INC  
TSDf EPA ID: MXC130619001  
Trans Name: RECICLADORA TEMARRY DE MEXICO SA DE CV  
TSDf Alt EPA ID: Not reported  
TSDf Alt Name: Not reported  
Waste Code Description: 214 - Unspecified solvent mixture  
RCRA Code: D001  
Meth Code: H020 - Solvents Recovery  
Quantity Tons: 0.792  
Waste Quantity: 220  
Quantity Unit: G  
Additional Code 1: Not reported  
Additional Code 2: Not reported  
Additional Code 3: Not reported  
Additional Code 4: Not reported  
Additional Code 5: Not reported

Shipment Date: 20151221  
Creation Date: 10/17/2016 18:30:54  
Receipt Date: 20151228  
Manifest ID: 014854920JJK  
Trans EPA ID: CAR000129759  
Trans Name: HAZARDOUS WASTE TRANSPORTATION SERVICES INC  
Trans 2 EPA ID: CAR000163824  
Trans 2 Name: TRIMSA USA INC  
TSDf EPA ID: MXC130619001  
Trans Name: RECICLADORA TEMARRY DE MEXICO SA DE CV  
TSDf Alt EPA ID: Not reported  
TSDf Alt Name: Not reported  
Waste Code Description: 135 - Unspecified aqueous solution  
RCRA Code: D001  
Meth Code: H020 - Solvents Recovery  
Quantity Tons: 0.189  
Waste Quantity: 45  
Quantity Unit: G  
Additional Code 1: Not reported  
Additional Code 2: Not reported  
Additional Code 3: Not reported  
Additional Code 4: Not reported  
Additional Code 5: Not reported

Shipment Date: 20151221  
Creation Date: 10/17/2016 18:30:54  
Receipt Date: 20151228  
Manifest ID: 014854920JJK  
Trans EPA ID: CAR000129759  
Trans Name: HAZARDOUS WASTE TRANSPORTATION SERVICES INC  
Trans 2 EPA ID: CAR000163824  
Trans 2 Name: TRIMSA USA INC  
TSDf EPA ID: MXC130619001  
Trans Name: RECICLADORA TEMARRY DE MEXICO SA DE CV  
TSDf Alt EPA ID: Not reported  
TSDf Alt Name: Not reported  
Waste Code Description: 331 - Off-specification, aged, or surplus organics

Map ID  
Direction  
Distance  
Elevation

MAP FINDINGS

Site

Database(s)

EDR ID Number  
EPA ID Number

CRANE CO/HYDRO-AIRE DIVISION (Continued)

S112999452

RCRA Code: D001  
Meth Code: H020 - Solvents Recovery  
Quantity Tons: 0.3  
Waste Quantity: 600  
Quantity Unit: P  
Additional Code 1: Not reported  
Additional Code 2: Not reported  
Additional Code 3: Not reported  
Additional Code 4: Not reported  
Additional Code 5: Not reported

Additional Info:

Year: 2014  
Gen EPA ID: CAD008388720

Shipment Date: 20141201  
Creation Date: 2/13/2015 22:15:23  
Receipt Date: 20141201  
Manifest ID: 013795307JJK  
Trans EPA ID: CAD983649880  
Trans Name: PSC ENVIRONMENTAL SERVICES OF POMONA LP  
Trans 2 EPA ID: Not reported  
Trans 2 Name: Not reported  
TSDf EPA ID: CAT080013352  
Trans Name: DEMENNO KERDOON  
TSDf Alt EPA ID: Not reported  
TSDf Alt Name: Not reported  
Waste Code Description: 141 - Off-specification, aged, or surplus inorganics  
RCRA Code: D006  
Meth Code: H039 - Other Recovery Of Reclamation For Reuse Including Acid  
Regeneration, Organics Recovery Ect  
Quantity Tons: 19.599  
Waste Quantity: 4700  
Quantity Unit: G  
Additional Code 1: Not reported  
Additional Code 2: Not reported  
Additional Code 3: Not reported  
Additional Code 4: Not reported  
Additional Code 5: Not reported

Shipment Date: 20141128  
Creation Date: 2/14/2015 22:15:08  
Receipt Date: 20141128  
Manifest ID: 007737180FLE  
Trans EPA ID: CAD983613811  
Trans Name: ALARCON ENVIRONMENTAL SERVICES  
Trans 2 EPA ID: Not reported  
Trans 2 Name: Not reported  
TSDf EPA ID: CAD099452708  
Trans Name: INDUSTRIAL SERVICE  
TSDf Alt EPA ID: Not reported  
TSDf Alt Name: Not reported  
Waste Code Description: 221 - Waste oil and mixed oil  
RCRA Code: Not reported  
Meth Code: H039 - Other Recovery Of Reclamation For Reuse Including Acid  
Regeneration, Organics Recovery Ect  
Quantity Tons: 1.938

Map ID  
Direction  
Distance  
Elevation

MAP FINDINGS

Site

Database(s)

EDR ID Number  
EPA ID Number

CRANE CO/HYDRO-AIRE DIVISION (Continued)

S112999452

Waste Quantity: 510  
Quantity Unit: G  
Additional Code 1: Not reported  
Additional Code 2: Not reported  
Additional Code 3: Not reported  
Additional Code 4: Not reported  
Additional Code 5: Not reported

Shipment Date: 20141014  
Creation Date: 12/26/2014 22:14:59  
Receipt Date: 20141014  
Manifest ID: 000139378MWI  
Trans EPA ID: CAD008364432  
Trans Name: RHO CHEM LLC  
Trans 2 EPA ID: Not reported  
Trans 2 Name: Not reported  
TSDf EPA ID: CAD008364432  
Trans Name: RHO CHEM LLC  
TSDf Alt EPA ID: Not reported  
TSDf Alt Name: Not reported  
Waste Code Description: 213 - Hydrocarbon solvents (benzene, hexane, Stoddard, etc.  
RCRA Code: D018  
Meth Code: H061 - Fuel Blending Prior To Energy Recovery At Another Site  
Quantity Tons: 0.68805  
Waste Quantity: 165  
Quantity Unit: G  
Additional Code 1: D001  
Additional Code 2: Not reported  
Additional Code 3: Not reported  
Additional Code 4: Not reported  
Additional Code 5: Not reported

Shipment Date: 20141014  
Creation Date: 12/26/2014 22:14:59  
Receipt Date: 20141014  
Manifest ID: 000139378MWI  
Trans EPA ID: CAD008364432  
Trans Name: RHO CHEM LLC  
Trans 2 EPA ID: Not reported  
Trans 2 Name: Not reported  
TSDf EPA ID: CAD008364432  
Trans Name: RHO CHEM LLC  
TSDf Alt EPA ID: Not reported  
TSDf Alt Name: Not reported  
Waste Code Description: 214 - Unspecified solvent mixture  
RCRA Code: F005  
Meth Code: H061 - Fuel Blending Prior To Energy Recovery At Another Site  
Quantity Tons: 0.296  
Waste Quantity: 592  
Quantity Unit: P  
Additional Code 1: F003  
Additional Code 2: D001  
Additional Code 3: Not reported  
Additional Code 4: Not reported  
Additional Code 5: Not reported

Shipment Date: 20141014



Map ID  
Direction  
Distance  
Elevation

MAP FINDINGS

Site

Database(s)

EDR ID Number  
EPA ID Number

CRANE CO/HYDRO-AIRE DIVISION (Continued)

S112999452

Creation Date: Not reported  
Receipt Date: Not reported  
Manifest ID: 000139378MWI  
Trans EPA ID: CAD008364432  
Trans Name: RHO CHEM LLC  
Trans 2 EPA ID: Not reported  
Trans 2 Name: Not reported  
TSDf EPA ID: CAD008364432  
Trans Name: RHO CHEM LLC  
TSDf Alt EPA ID: Not reported  
TSDf Alt Name: Not reported  
Waste Code Description: 223 - Unspecified oil-containing waste  
RCRA Code: Not reported  
Meth Code: H141 - Storage, Bulking, And/Or Transfer Off Site--No Treatment/Reovery (H010-H129) Or (H131-H135)  
  
Quantity Tons: 1.821  
Waste Quantity: 3642  
Quantity Unit: P  
Additional Code 1: Not reported  
Additional Code 2: Not reported  
Additional Code 3: Not reported  
Additional Code 4: Not reported  
Additional Code 5: Not reported  
  
Shipment Date: 20141014  
Creation Date: Not reported  
Receipt Date: Not reported  
Manifest ID: 000139378MWI  
Trans EPA ID: CAD008364432  
Trans Name: RHO CHEM LLC  
Trans 2 EPA ID: Not reported  
Trans 2 Name: Not reported  
TSDf EPA ID: CAD008364432  
Trans Name: RHO CHEM LLC  
TSDf Alt EPA ID: Not reported  
TSDf Alt Name: Not reported  
Waste Code Description: 223 - Unspecified oil-containing waste  
RCRA Code: Not reported  
Meth Code: H061 - Fuel Blending Prior To Energy Recovery At Another Site  
Quantity Tons: 0.22935  
Waste Quantity: 55  
Quantity Unit: G  
Additional Code 1: Not reported  
Additional Code 2: Not reported  
Additional Code 3: Not reported  
Additional Code 4: Not reported  
Additional Code 5: Not reported  
  
Shipment Date: 20141014  
Creation Date: Not reported  
Receipt Date: Not reported  
Manifest ID: 000139378MWI  
Trans EPA ID: CAD008364432  
Trans Name: RHO CHEM LLC  
Trans 2 EPA ID: Not reported  
Trans 2 Name: Not reported  
TSDf EPA ID: CAD008364432

Map ID  
Direction  
Distance  
Elevation

MAP FINDINGS

Site

Database(s)

EDR ID Number  
EPA ID Number

CRANE CO/HYDRO-AIRE DIVISION (Continued)

S112999452

Trans Name: RHO CHEM LLC  
TSDf Alt EPA ID: Not reported  
TSDf Alt Name: Not reported  
Waste Code Description: 181 - Other inorganic solid waste Organics  
RCRA Code: Not reported  
Meth Code: H141 - Storage, Bulking, And/Or Transfer Off Site--No Treatment/Reovery (H010-H129) Or (H131-H135)  
  
Quantity Tons: 0.03  
Waste Quantity: 60  
Quantity Unit: P  
Additional Code 1: Not reported  
Additional Code 2: Not reported  
Additional Code 3: Not reported  
Additional Code 4: Not reported  
Additional Code 5: Not reported  
  
Shipment Date: 20141014  
Creation Date: Not reported  
Receipt Date: Not reported  
Manifest ID: 000139378MWI  
Trans EPA ID: CAD008364432  
Trans Name: RHO CHEM LLC  
Trans 2 EPA ID: Not reported  
Trans 2 Name: Not reported  
TSDf EPA ID: CAD008364432  
Trans Name: RHO CHEM LLC  
TSDf Alt EPA ID: Not reported  
TSDf Alt Name: Not reported  
Waste Code Description: 181 - Other inorganic solid waste Organics  
RCRA Code: D007  
Meth Code: H141 - Storage, Bulking, And/Or Transfer Off Site--No Treatment/Reovery (H010-H129) Or (H131-H135)  
  
Quantity Tons: 0.051  
Waste Quantity: 102  
Quantity Unit: P  
Additional Code 1: Not reported  
Additional Code 2: Not reported  
Additional Code 3: Not reported  
Additional Code 4: Not reported  
Additional Code 5: Not reported  
  
Shipment Date: 20141014  
Creation Date: Not reported  
Receipt Date: Not reported  
Manifest ID: 000139378MWI  
Trans EPA ID: CAD008364432  
Trans Name: RHO CHEM LLC  
Trans 2 EPA ID: Not reported  
Trans 2 Name: Not reported  
TSDf EPA ID: CAD008364432  
Trans Name: RHO CHEM LLC  
TSDf Alt EPA ID: Not reported  
TSDf Alt Name: Not reported  
Waste Code Description: 181 - Other inorganic solid waste Organics  
RCRA Code: D008  
Meth Code: H141 - Storage, Bulking, And/Or Transfer Off Site--No Treatment/Reovery (H010-H129) Or (H131-H135)

Map ID  
Direction  
Distance  
Elevation

MAP FINDINGS

Site

Database(s)

EDR ID Number  
EPA ID Number

CRANE CO/HYDRO-AIRE DIVISION (Continued)

S112999452

Quantity Tons: 0.091  
Waste Quantity: 182  
Quantity Unit: P  
Additional Code 1: Not reported  
Additional Code 2: Not reported  
Additional Code 3: Not reported  
Additional Code 4: Not reported  
Additional Code 5: Not reported

Shipment Date: 20141014  
Creation Date: Not reported  
Receipt Date: Not reported  
Manifest ID: 000139378MWI  
Trans EPA ID: CAD008364432  
Trans Name: RHO CHEM LLC  
Trans 2 EPA ID: Not reported  
Trans 2 Name: Not reported  
TSDf EPA ID: CAD008364432  
Trans Name: RHO CHEM LLC  
TSDf Alt EPA ID: Not reported  
TSDf Alt Name: Not reported  
Waste Code Description: 352 - Other organic solids  
RCRA Code: D011  
Meth Code: H141 - Storage, Bulking, And/Or Transfer Off Site--No Treatment/Recovery (H010-H129) Or (H131-H135)

Quantity Tons: 0.011  
Waste Quantity: 22  
Quantity Unit: P  
Additional Code 1: D008  
Additional Code 2: Not reported  
Additional Code 3: Not reported  
Additional Code 4: Not reported  
Additional Code 5: Not reported

Additional Info:

Year: 2013  
Gen EPA ID: CAD008388720

Shipment Date: 20131031  
Creation Date: 1/12/2014 22:15:07  
Receipt Date: 20131031  
Manifest ID: 001112103GBF  
Trans EPA ID: CAD983613811  
Trans Name: ALARCON ENVIRONMENTAL SERVICES  
Trans 2 EPA ID: Not reported  
Trans 2 Name: Not reported  
TSDf EPA ID: CAD099452708  
Trans Name: INDUSTRIAL SERVICE OIL CO  
TSDf Alt EPA ID: Not reported  
TSDf Alt Name: Not reported  
Waste Code Description: 221 - Waste oil and mixed oil  
RCRA Code: Not reported  
Meth Code: H039 - Other Recovery Of Reclamation For Reuse Including Acid Regeneration, Organics Recovery Ect  
Quantity Tons: 1.045  
Waste Quantity: 275  
Quantity Unit: G

Map ID  
Direction  
Distance  
Elevation

MAP FINDINGS

Site

Database(s)

EDR ID Number  
EPA ID Number

CRANE CO/HYDRO-AIRE DIVISION (Continued)

S112999452

Additional Code 1:	Not reported
Additional Code 2:	Not reported
Additional Code 3:	Not reported
Additional Code 4:	Not reported
Additional Code 5:	Not reported
Shipment Date:	20131029
Creation Date:	Not reported
Receipt Date:	Not reported
Manifest ID:	000144378MWI
Trans EPA ID:	CAD008364432
Trans Name:	RHO CHEM LLC
Trans 2 EPA ID:	Not reported
Trans 2 Name:	Not reported
TSDf EPA ID:	CAD008364432
Trans Name:	RHO CHEM LLC
TSDf Alt EPA ID:	Not reported
TSDf Alt Name:	Not reported
Waste Code Description:	181 - Other inorganic solid waste Organics
RCRA Code:	D008
Meth Code:	H141 - Storage, Bulking, And/Or Transfer Off Site--No Treatment/Reovery (H010-H129) Or (H131-H135)
Quantity Tons:	0.125
Waste Quantity:	250
Quantity Unit:	P
Additional Code 1:	Not reported
Additional Code 2:	Not reported
Additional Code 3:	Not reported
Additional Code 4:	Not reported
Additional Code 5:	Not reported
Shipment Date:	20131029
Creation Date:	12/10/2013 22:15:06
Receipt Date:	20131031
Manifest ID:	000144378MWI
Trans EPA ID:	CAD008364432
Trans Name:	RHO CHEM LLC
Trans 2 EPA ID:	Not reported
Trans 2 Name:	Not reported
TSDf EPA ID:	CAD008364432
Trans Name:	RHO CHEM LLC
TSDf Alt EPA ID:	Not reported
TSDf Alt Name:	Not reported
Waste Code Description:	214 - Unspecified solvent mixture
RCRA Code:	F005
Meth Code:	H141 - Storage, Bulking, And/Or Transfer Off Site--No Treatment/Reovery (H010-H129) Or (H131-H135)
Quantity Tons:	0.25
Waste Quantity:	500
Quantity Unit:	P
Additional Code 1:	F003
Additional Code 2:	D001
Additional Code 3:	Not reported
Additional Code 4:	Not reported
Additional Code 5:	Not reported
Shipment Date:	20131029

Map ID  
Direction  
Distance  
Elevation

MAP FINDINGS

Site

Database(s)

EDR ID Number  
EPA ID Number

CRANE CO/HYDRO-AIRE DIVISION (Continued)

S112999452

Creation Date: 12/10/2013 22:15:06  
Receipt Date: 20131031  
Manifest ID: 000144378MWI  
Trans EPA ID: CAD008364432  
Trans Name: RHO CHEM LLC  
Trans 2 EPA ID: Not reported  
Trans 2 Name: Not reported  
TSDf EPA ID: CAD008364432  
Trans Name: RHO CHEM LLC  
TSDf Alt EPA ID: Not reported  
TSDf Alt Name: Not reported  
Waste Code Description: 352 - Other organic solids  
RCRA Code: F005  
Meth Code: H141 - Storage, Bulking, And/Or Transfer Off Site--No Treatment/Reovery (H010-H129) Or (H131-H135)

Quantity Tons: 1.4  
Waste Quantity: 2800  
Quantity Unit: P  
Additional Code 1: F003  
Additional Code 2: D035  
Additional Code 3: D001  
Additional Code 4: Not reported  
Additional Code 5: Not reported

Shipment Date: 20131029  
Creation Date: Not reported  
Receipt Date: Not reported  
Manifest ID: 000144378MWI  
Trans EPA ID: CAD008364432  
Trans Name: RHO CHEM LLC  
Trans 2 EPA ID: Not reported  
Trans 2 Name: Not reported  
TSDf EPA ID: CAD008364432  
Trans Name: RHO CHEM LLC  
TSDf Alt EPA ID: Not reported  
TSDf Alt Name: Not reported  
Waste Code Description: 352 - Other organic solids  
RCRA Code: F005  
Meth Code: H141 - Storage, Bulking, And/Or Transfer Off Site--No Treatment/Reovery (H010-H129) Or (H131-H135)

Quantity Tons: 0.085  
Waste Quantity: 170  
Quantity Unit: P  
Additional Code 1: F003  
Additional Code 2: D001  
Additional Code 3: Not reported  
Additional Code 4: Not reported  
Additional Code 5: Not reported

Shipment Date: 20131029  
Creation Date: Not reported  
Receipt Date: Not reported  
Manifest ID: 000144378MWI  
Trans EPA ID: CAD008364432  
Trans Name: RHO CHEM LLC  
Trans 2 EPA ID: Not reported  
Trans 2 Name: Not reported

Map ID  
Direction  
Distance  
Elevation

MAP FINDINGS

Site

Database(s)

EDR ID Number  
EPA ID Number

CRANE CO/HYDRO-AIRE DIVISION (Continued)

S112999452

TSDF EPA ID: CAD008364432  
Trans Name: RHO CHEM LLC  
TSDF Alt EPA ID: Not reported  
TSDF Alt Name: Not reported  
Waste Code Description: 352 - Other organic solids  
RCRA Code: D006  
Meth Code: H141 - Storage, Bulking, And/Or Transfer Off Site--No Treatment/Reovery (H010-H129) Or (H131-H135)  
  
Quantity Tons: 0.025  
Waste Quantity: 50  
Quantity Unit: P  
Additional Code 1: Not reported  
Additional Code 2: Not reported  
Additional Code 3: Not reported  
Additional Code 4: Not reported  
Additional Code 5: Not reported  
  
Shipment Date: 20131029  
Creation Date: Not reported  
Receipt Date: Not reported  
Manifest ID: 000144378MWI  
Trans EPA ID: CAD008364432  
Trans Name: RHO CHEM LLC  
Trans 2 EPA ID: Not reported  
Trans 2 Name: Not reported  
TSDF EPA ID: CAD008364432  
Trans Name: RHO CHEM LLC  
TSDF Alt EPA ID: Not reported  
TSDF Alt Name: Not reported  
Waste Code Description: 792 - Not reported  
RCRA Code: D007  
Meth Code: H141 - Storage, Bulking, And/Or Transfer Off Site--No Treatment/Reovery (H010-H129) Or (H131-H135)  
  
Quantity Tons: 1.3761  
Waste Quantity: 330  
Quantity Unit: G  
Additional Code 1: D006  
Additional Code 2: D002  
Additional Code 3: Not reported  
Additional Code 4: Not reported  
Additional Code 5: Not reported  
  
Shipment Date: 20131029  
Creation Date: Not reported  
Receipt Date: Not reported  
Manifest ID: 000144378MWI  
Trans EPA ID: CAD008364432  
Trans Name: RHO CHEM LLC  
Trans 2 EPA ID: Not reported  
Trans 2 Name: Not reported  
TSDF EPA ID: CAD008364432  
Trans Name: RHO CHEM LLC  
TSDF Alt EPA ID: Not reported  
TSDF Alt Name: Not reported  
Waste Code Description: 181 - Other inorganic solid waste Organics  
RCRA Code: D007  
Meth Code: H141 - Storage, Bulking, And/Or Transfer Off Site--No

Map ID  
Direction  
Distance  
Elevation

MAP FINDINGS

Site

Database(s)

EDR ID Number  
EPA ID Number

CRANE CO/HYDRO-AIRE DIVISION (Continued)

S112999452

	Treatment/Reovery (H010-H129) Or (H131-H135)
Quantity Tons:	0.4
Waste Quantity:	800
Quantity Unit:	P
Additional Code 1:	Not reported
Additional Code 2:	Not reported
Additional Code 3:	Not reported
Additional Code 4:	Not reported
Additional Code 5:	Not reported
Shipment Date:	20131029
Creation Date:	Not reported
Receipt Date:	Not reported
Manifest ID:	000144378MWI
Trans EPA ID:	CAD008364432
Trans Name:	RHO CHEM LLC
Trans 2 EPA ID:	Not reported
Trans 2 Name:	Not reported
TSDf EPA ID:	CAD008364432
Trans Name:	RHO CHEM LLC
TSDf Alt EPA ID:	Not reported
TSDf Alt Name:	Not reported
Waste Code Description:	352 - Other organic solids
RCRA Code:	D011
Meth Code:	H141 - Storage, Bulking, And/Or Transfer Off Site--No Treatment/Reovery (H010-H129) Or (H131-H135)
Quantity Tons:	0.0075
Waste Quantity:	15
Quantity Unit:	P
Additional Code 1:	D008
Additional Code 2:	Not reported
Additional Code 3:	Not reported
Additional Code 4:	Not reported
Additional Code 5:	Not reported
Shipment Date:	20131029
Creation Date:	Not reported
Receipt Date:	Not reported
Manifest ID:	000144378MWI
Trans EPA ID:	CAD008364432
Trans Name:	RHO CHEM LLC
Trans 2 EPA ID:	Not reported
Trans 2 Name:	Not reported
TSDf EPA ID:	CAD008364432
Trans Name:	RHO CHEM LLC
TSDf Alt EPA ID:	Not reported
TSDf Alt Name:	Not reported
Waste Code Description:	223 - Unspecified oil-containing waste
RCRA Code:	Not reported
Meth Code:	H061 - Fuel Blending Prior To Energy Recovery At Another Site
Quantity Tons:	0.4587
Waste Quantity:	110
Quantity Unit:	G
Additional Code 1:	Not reported
Additional Code 2:	Not reported
Additional Code 3:	Not reported
Additional Code 4:	Not reported

Map ID  
Direction  
Distance  
Elevation

MAP FINDINGS

Site

Database(s)

EDR ID Number  
EPA ID Number

CRANE CO/HYDRO-AIRE DIVISION (Continued)

S112999452

Additional Code 5: Not reported

Additional Info:

Year: 2012  
Gen EPA ID: CAD008388720

Shipment Date: 20121113  
Creation Date: Not reported  
Receipt Date: Not reported  
Manifest ID: 000136457MWI  
Trans EPA ID: CAD008364432  
Trans Name: RHO CHEM LLC  
Trans 2 EPA ID: Not reported  
Trans 2 Name: Not reported  
TSDf EPA ID: CAD008364432  
Trans Name: RHO CHEM LLC  
TSDf Alt EPA ID: Not reported  
TSDf Alt Name: Not reported  
Waste Code Description: 352 - Other organic solids  
RCRA Code: F005  
Meth Code: H141 - Storage, Bulking, And/Or Transfer Off Site--No Treatment/Reovery (H010-H129) Or (H131-H135)  
Quantity Tons: 0.17  
Waste Quantity: 340  
Quantity Unit: P  
Additional Code 1: F003  
Additional Code 2: D001  
Additional Code 3: Not reported  
Additional Code 4: Not reported  
Additional Code 5: Not reported

Shipment Date: 20121113  
Creation Date: 1/13/2013 22:15:06  
Receipt Date: 20121114  
Manifest ID: 000136457MWI  
Trans EPA ID: CAD008364432  
Trans Name: RHO CHEM LLC  
Trans 2 EPA ID: Not reported  
Trans 2 Name: Not reported  
TSDf EPA ID: CAD008364432  
Trans Name: RHO CHEM LLC  
TSDf Alt EPA ID: Not reported  
TSDf Alt Name: Not reported  
Waste Code Description: 352 - Other organic solids  
RCRA Code: F005  
Meth Code: H141 - Storage, Bulking, And/Or Transfer Off Site--No Treatment/Reovery (H010-H129) Or (H131-H135)  
Quantity Tons: 1.4  
Waste Quantity: 2800  
Quantity Unit: P  
Additional Code 1: F003  
Additional Code 2: D035  
Additional Code 3: D001  
Additional Code 4: Not reported  
Additional Code 5: Not reported

Shipment Date: 20121113



Map ID  
Direction  
Distance  
Elevation

MAP FINDINGS

Site

Database(s)

EDR ID Number  
EPA ID Number

CRANE CO/HYDRO-AIRE DIVISION (Continued)

S112999452

Creation Date: Not reported  
Receipt Date: Not reported  
Manifest ID: 000136457MWI  
Trans EPA ID: CAD008364432  
Trans Name: RHO CHEM LLC  
Trans 2 EPA ID: Not reported  
Trans 2 Name: Not reported  
TSDf EPA ID: CAD008364432  
Trans Name: RHO CHEM LLC  
TSDf Alt EPA ID: Not reported  
TSDf Alt Name: Not reported  
Waste Code Description: 792 - Not reported  
RCRA Code: D007  
Meth Code: H141 - Storage, Bulking, And/Or Transfer Off Site--No Treatment/Reovery (H010-H129) Or (H131-H135)

Quantity Tons: 1.14675  
Waste Quantity: 275  
Quantity Unit: G  
Additional Code 1: D006  
Additional Code 2: D002  
Additional Code 3: Not reported  
Additional Code 4: Not reported  
Additional Code 5: Not reported

Shipment Date: 20121113  
Creation Date: Not reported  
Receipt Date: Not reported  
Manifest ID: 000136457MWI  
Trans EPA ID: CAD008364432  
Trans Name: RHO CHEM LLC  
Trans 2 EPA ID: Not reported  
Trans 2 Name: Not reported  
TSDf EPA ID: CAD008364432  
Trans Name: RHO CHEM LLC  
TSDf Alt EPA ID: Not reported  
TSDf Alt Name: Not reported  
Waste Code Description: 352 - Other organic solids  
RCRA Code: F005  
Meth Code: H141 - Storage, Bulking, And/Or Transfer Off Site--No Treatment/Reovery (H010-H129) Or (H131-H135)

Quantity Tons: 1.25  
Waste Quantity: 2500  
Quantity Unit: P  
Additional Code 1: F003  
Additional Code 2: Not reported  
Additional Code 3: Not reported  
Additional Code 4: Not reported  
Additional Code 5: Not reported

Shipment Date: 20121113  
Creation Date: Not reported  
Receipt Date: Not reported  
Manifest ID: 000136457MWI  
Trans EPA ID: CAD008364432  
Trans Name: RHO CHEM LLC  
Trans 2 EPA ID: Not reported  
Trans 2 Name: Not reported

Map ID  
Direction  
Distance  
Elevation

MAP FINDINGS

Site

Database(s)

EDR ID Number  
EPA ID Number

CRANE CO/HYDRO-AIRE DIVISION (Continued)

S112999452

TSDF EPA ID: CAD008364432  
Trans Name: RHO CHEM LLC  
TSDF Alt EPA ID: Not reported  
TSDF Alt Name: Not reported  
Waste Code Description: 181 - Other inorganic solid waste Organics  
RCRA Code: D007  
Meth Code: H141 - Storage, Bulking, And/Or Transfer Off Site--No Treatment/Reovery (H010-H129) Or (H131-H135)  
  
Quantity Tons: 0.2  
Waste Quantity: 400  
Quantity Unit: P  
Additional Code 1: Not reported  
Additional Code 2: Not reported  
Additional Code 3: Not reported  
Additional Code 4: Not reported  
Additional Code 5: Not reported  
  
Shipment Date: 20121113  
Creation Date: Not reported  
Receipt Date: Not reported  
Manifest ID: 000136457MWI  
Trans EPA ID: CAD008364432  
Trans Name: RHO CHEM LLC  
Trans 2 EPA ID: Not reported  
Trans 2 Name: Not reported  
TSDF EPA ID: CAD008364432  
Trans Name: RHO CHEM LLC  
TSDF Alt EPA ID: Not reported  
TSDF Alt Name: Not reported  
Waste Code Description: 181 - Other inorganic solid waste Organics  
RCRA Code: D007  
Meth Code: H141 - Storage, Bulking, And/Or Transfer Off Site--No Treatment/Reovery (H010-H129) Or (H131-H135)  
  
Quantity Tons: 0.8  
Waste Quantity: 1600  
Quantity Unit: P  
Additional Code 1: Not reported  
Additional Code 2: Not reported  
Additional Code 3: Not reported  
Additional Code 4: Not reported  
Additional Code 5: Not reported  
  
Shipment Date: 20121113  
Creation Date: Not reported  
Receipt Date: Not reported  
Manifest ID: 000136457MWI  
Trans EPA ID: CAD008364432  
Trans Name: RHO CHEM LLC  
Trans 2 EPA ID: Not reported  
Trans 2 Name: Not reported  
TSDF EPA ID: CAD008364432  
Trans Name: RHO CHEM LLC  
TSDF Alt EPA ID: Not reported  
TSDF Alt Name: Not reported  
Waste Code Description: 181 - Other inorganic solid waste Organics  
RCRA Code: D008  
Meth Code: H141 - Storage, Bulking, And/Or Transfer Off Site--No

Map ID  
Direction  
Distance  
Elevation

MAP FINDINGS

Site

Database(s)

EDR ID Number  
EPA ID Number

CRANE CO/HYDRO-AIRE DIVISION (Continued)

S112999452

	Treatment/Reovery (H010-H129) Or (H131-H135)
Quantity Tons:	0.05
Waste Quantity:	100
Quantity Unit:	P
Additional Code 1:	Not reported
Additional Code 2:	Not reported
Additional Code 3:	Not reported
Additional Code 4:	Not reported
Additional Code 5:	Not reported
Shipment Date:	20121113
Creation Date:	Not reported
Receipt Date:	Not reported
Manifest ID:	000136457MWI
Trans EPA ID:	CAD008364432
Trans Name:	RHO CHEM LLC
Trans 2 EPA ID:	Not reported
Trans 2 Name:	Not reported
TSDf EPA ID:	CAD008364432
Trans Name:	RHO CHEM LLC
TSDf Alt EPA ID:	Not reported
TSDf Alt Name:	Not reported
Waste Code Description:	223 - Unspecified oil-containing waste
RCRA Code:	Not reported
Meth Code:	H061 - Fuel Blending Prior To Energy Recovery At Another Site
Quantity Tons:	0.68805
Waste Quantity:	165
Quantity Unit:	G
Additional Code 1:	Not reported
Additional Code 2:	Not reported
Additional Code 3:	Not reported
Additional Code 4:	Not reported
Additional Code 5:	Not reported
Shipment Date:	20121113
Creation Date:	Not reported
Receipt Date:	Not reported
Manifest ID:	000136457MWI
Trans EPA ID:	CAD008364432
Trans Name:	RHO CHEM LLC
Trans 2 EPA ID:	Not reported
Trans 2 Name:	Not reported
TSDf EPA ID:	CAD008364432
Trans Name:	RHO CHEM LLC
TSDf Alt EPA ID:	Not reported
TSDf Alt Name:	Not reported
Waste Code Description:	541 - Photochemicals / photo processing waste
RCRA Code:	Not reported
Meth Code:	H141 - Storage, Bulking, And/Or Transfer Off Site--No Treatment/Reovery (H010-H129) Or (H131-H135)
Quantity Tons:	0.0417
Waste Quantity:	10
Quantity Unit:	G
Additional Code 1:	Not reported
Additional Code 2:	Not reported
Additional Code 3:	Not reported
Additional Code 4:	Not reported

Map ID  
Direction  
Distance  
Elevation

MAP FINDINGS

Site

Database(s)

EDR ID Number  
EPA ID Number

CRANE CO/HYDRO-AIRE DIVISION (Continued)

S112999452

Additional Code 5: Not reported

Shipment Date: 20121113  
Creation Date: Not reported  
Receipt Date: Not reported  
Manifest ID: 000136457MWI  
Trans EPA ID: CAD008364432  
Trans Name: RHO CHEM LLC  
Trans 2 EPA ID: Not reported  
Trans 2 Name: Not reported  
TSDf EPA ID: CAD008364432  
Trans Name: RHO CHEM LLC  
TSDf Alt EPA ID: Not reported  
TSDf Alt Name: Not reported  
Waste Code Description: 181 - Other inorganic solid waste Organics  
RCRA Code: Not reported  
Meth Code: H141 - Storage, Bulking, And/Or Transfer Off Site--No Treatment/Reovery (H010-H129) Or (H131-H135)

Quantity Tons: 0.0175  
Waste Quantity: 35  
Quantity Unit: P  
Additional Code 1: Not reported  
Additional Code 2: Not reported  
Additional Code 3: Not reported  
Additional Code 4: Not reported  
Additional Code 5: Not reported

HWTS:  
Name: HYDRO-AIRE AEROSPACE CORP  
Address: 3000 WINONA AVE  
Address 2: Not reported  
City,State,Zip: BURBANK, CA 91504  
EPA ID: CAD008388720  
Inactive Date: Not reported  
Create Date: 07/23/1982  
Last Act Date: Not reported  
Mailing Name: Not reported  
Mailing Address: 3000 WINONA AVE  
Mailing Address 2: Not reported  
Mailing City,State,Zip: BURBANK, CA 91504  
Owner Name: HYDRO-AIRE AEROSPACE CORP  
Owner Address: 3000 WINONA AVE  
Owner Address 2: Not reported  
Owner City,State,Zip: BURBANK, CA 91504  
Contact Name: MIKE SZEKELY  
Contact Address: 3000 WINONA AVE  
Contact Address 2: Not reported  
City,State,Zip: BURBANK, CA 91504  
Facility Status: Active  
Facility Type: PERMANENT  
Category: FEDERAL  
Latitude: 34.199167  
Longitude: -118.343243

NAICS:  
EPA ID: CAD008388720  
Create Date: 2017-04-06 11:00:40.173

Map ID  
 Direction  
 Distance  
 Elevation

MAP FINDINGS

Site

Database(s)

EDR ID Number  
 EPA ID Number

**CRANE CO/HYDRO-AIRE DIVISION (Continued)**

**S112999452**

NAICS Code: 336412  
 NAICS Description: Aircraft Engine and Engine Parts Manufacturing  
 Issued EPA ID Date: 1982-07-23 00:00:00  
 Inactive Date: Not reported  
 Facility Name: CRANE AEROSPACE HYDRO-AIRE DIVISION  
 Facility Address: 3000 WINONA AVE  
 Facility Address 2: Not reported  
 Facility City: BURBANK  
 Facility County: Not reported  
 Facility State: CA  
 Facility Zip: 915042540

EPA ID: CAD008388720  
 Create Date: 2009-12-03 12:41:18.000  
 NAICS Code: 54171  
 NAICS Description: Research and Development in the Physical, Engineering, and Life Sciences  
 Issued EPA ID Date: 1982-07-23 00:00:00  
 Inactive Date: Not reported  
 Facility Name: CRANE AEROSPACE HYDRO-AIRE DIVISION  
 Facility Address: 3000 WINONA AVE  
 Facility Address 2: Not reported  
 Facility City: BURBANK  
 Facility County: Not reported  
 Facility State: CA  
 Facility Zip: 915042540

**V126**  
**North**  
**1/4-1/2**  
**0.306 mi.**  
**1616 ft.**  
**Relative:**  
**Higher**  
**Actual:**  
**675 ft.**

**CRANE HYDRO-AIRE**  
**3000 WINONA AVE**  
**BURBANK, CA 91504**  
**Site 2 of 3 in cluster V**

**RESPONSE**  
**ENVIROSTOR**  
**LUST**  
**CPS-SLIC**  
**CERS HAZ WASTE**  
**CERS TANKS**  
**Cortese**  
**EMI**  
**ENF**  
**HIST CORTESE**  
**HAZNET**  
**NPDES**  
**WIP**  
**CIWQS**  
**CERS**  
**HWTS**

**S102628781**  
**N/A**

**RESPONSE:**

Name: CRANE CO.  
 Address: 3000 WINONA AVENUE  
 City,State,Zip: BURBANK, CA 91504  
 Facility ID: 60002807  
 Site Type: State Response  
 Site Type Detail: State Response or NPL  
 Acres: 3.7  
 National Priorities List: NO  
 Cleanup Oversight Agencies: SMBRP  
 Lead Agency Description: DTSC - Site Cleanup Program  
 Project Manager: Nicholas Ta  
 Supervisor: Patrick Hsieh

Map ID  
Direction  
Distance  
Elevation

MAP FINDINGS

Site

Database(s)

EDR ID Number  
EPA ID Number

**CRANE HYDRO-AIRE (Continued)**

**S102628781**

Division Branch: Cleanup Cypress  
Site Code: 301853  
Site Mgmt. Req.: NONE SPECIFIED  
Assembly: , 43, 43  
Senate: , 25, 25  
Special Program Status: Not reported  
Status: Active  
Status Date: 04/09/2019  
Restricted Use: NO  
Funding: Responsible Party  
Latitude: 34.19899  
Longitude: -118.3433  
APN: 2466-013-011  
Past Use: METAL PLATING - OTHER, WASTE - INDUSTRIAL TREATMENT FACILITY  
Potential COC : Cadmium and compounds  
Confirmed COC: Cadmium and compounds  
Potential Description: AQUI, SOIL  
Alias Name: 2466-013-011  
Alias Type: APN  
Alias Name: 301853  
Alias Type: Project Code (Site Code)  
Alias Name: 60002807  
Alias Type: Envirostor ID Number

**Completed Info:**

Completed Area Name: PROJECT WIDE  
Completed Sub Area Name: Not reported  
Completed Document Type: Correspondence  
Completed Date: 04/09/2019  
Comments: Not reported

Completed Area Name: PROJECT WIDE  
Completed Sub Area Name: Not reported  
Completed Document Type: Soils Management Plan  
Completed Date: 01/10/2020  
Comments: Not reported

Future Area Name: Not reported  
Future Sub Area Name: Not reported  
Future Document Type: Not reported  
Future Due Date: Not reported  
Schedule Area Name: PROJECT WIDE  
Schedule Sub Area Name: Not reported  
Schedule Document Type: Land Use Restriction  
Schedule Due Date: 01/29/2023  
Schedule Revised Date: Not reported

**ENVIROSTOR:**

Name: CRANE CO.  
Address: 3000 WINONA AVENUE  
City,State,Zip: BURBANK, CA 91504  
Facility ID: 60002807  
Status: Active  
Status Date: 04/09/2019  
Site Code: 301853  
Site Type: State Response  
Site Type Detailed: State Response or NPL

Map ID  
Direction  
Distance  
Elevation

MAP FINDINGS

Site

Database(s)

EDR ID Number  
EPA ID Number

**CRANE HYDRO-AIRE (Continued)**

**S102628781**

Acres: 3.7  
NPL: NO  
Regulatory Agencies: SMBRP  
Lead Agency: SMBRP  
Program Manager: Nicholas Ta  
Supervisor: Patrick Hsieh  
Division Branch: Cleanup Cypress  
Assembly: , 43, 43  
Senate: , 25, 25  
Special Program: Not reported  
Restricted Use: NO  
Site Mgmt Req: NONE SPECIFIED  
Funding: Responsible Party  
Latitude: 34.19899  
Longitude: -118.3433  
APN: 2466-013-011  
Past Use: METAL PLATING - OTHER, WASTE - INDUSTRIAL TREATMENT FACILITY  
Potential COC: Cadmium and compounds  
Confirmed COC: Cadmium and compounds  
Potential Description: AQUI, SOIL  
Alias Name: 2466-013-011  
Alias Type: APN  
Alias Name: 301853  
Alias Type: Project Code (Site Code)  
Alias Name: 60002807  
Alias Type: Envirostor ID Number

**Completed Info:**

Completed Area Name: PROJECT WIDE  
Completed Sub Area Name: Not reported  
Completed Document Type: Correspondence  
Completed Date: 04/09/2019  
Comments: Not reported

Completed Area Name: PROJECT WIDE  
Completed Sub Area Name: Not reported  
Completed Document Type: Soils Management Plan  
Completed Date: 01/10/2020  
Comments: Not reported

Future Area Name: Not reported  
Future Sub Area Name: Not reported  
Future Document Type: Not reported  
Future Due Date: Not reported  
Schedule Area Name: PROJECT WIDE  
Schedule Sub Area Name: Not reported  
Schedule Document Type: Land Use Restriction  
Schedule Due Date: 01/29/2023  
Schedule Revised Date: Not reported

**LUST REG 4:**

Region: 4  
Regional Board: 04  
County: Los Angeles  
Facility Id: 104.0315  
Status: Remedial action (cleanup) Underway  
Substance: Solvents

Map ID  
Direction  
Distance  
Elevation

MAP FINDINGS

Site

Database(s)

EDR ID Number  
EPA ID Number

CRANE HYDRO-AIRE (Continued)

S102628781

Substance Quantity: Not reported  
Local Case No: 2040044  
Case Type: Specific tank leak that has contaminated an aquifer used for drinking water  
Abatement Method Used at the Site: Not reported  
Global ID: T0603700142  
W Global ID: Not reported  
Staff: MZ  
Local Agency: 19007  
Cross Street: Not reported  
Enforcement Type: Not reported  
Date Leak Discovered: Not reported  
Date Leak First Reported: 11/18/1983  
Date Leak Record Entered: 12/31/1986  
Date Confirmation Began: Not reported  
Date Leak Stopped: Not reported  
Date Case Last Changed on Database: 6/4/1998  
Date the Case was Closed: Not reported  
How Leak Discovered: Not reported  
How Leak Stopped: Not reported  
Cause of Leak: UNK  
Leak Source: UNK  
Operator: OLD CASE #915040016  
Water System: Not reported  
Well Name: Not reported  
Approx. Dist To Production Well (ft): 2966.477639033646063794527291  
Source of Cleanup Funding: UNK  
Preliminary Site Assessment Workplan Submitted: Not reported  
Preliminary Site Assessment Began: Not reported  
Pollution Characterization Began: 12/12/1988  
Remediation Plan Submitted: Not reported  
Remedial Action Underway: 6/4/1998  
Post Remedial Action Monitoring Began: Not reported  
Enforcement Action Date: Not reported  
Historical Max MTBE Date: Not reported  
Hist Max MTBE Conc in Groundwater: Not reported  
Hist Max MTBE Conc in Soil: Not reported  
Significant Interim Remedial Action Taken: Not reported  
GW Qualifier: Not reported  
Soil Qualifier: Not reported  
Organization: Not reported  
Owner Contact: Not reported  
Responsible Party: BLANK RP  
RP Address: 3000 WINONA AVE., BURBANK, CA 91504  
Program: SLIC  
Lat/Long: 34.199064 / -1  
Local Agency Staff: DB  
Beneficial Use: Not reported  
Priority: Not reported  
Cleanup Fund Id: Not reported  
Suspended: Not reported  
Assigned Name: Not reported  
Summary: \*CONTAMINATION NOT SIGNIFICANT--16 TANKS REMOVED \*\*AB1803 UNIT II NOW HANDLING

CPS-SLIC:

Name: CRANE CO  
Address: 3000 WINONA AVE



Map ID  
Direction  
Distance  
Elevation

MAP FINDINGS

Site

Database(s)

EDR ID Number  
EPA ID Number

**CRANE HYDRO-AIRE (Continued)**

**S102628781**

City,State,Zip: BURBANK, CA  
Region: STATE  
**Facility Status:** **Open - Verification Monitoring**  
Status Date: 01/01/1998  
Global Id: SL0002040044  
Lead Agency: LOS ANGELES RWQCB (REGION 4)  
Lead Agency Case Number: Not reported  
Latitude: 34.1989184925326  
Longitude: -118.343482017517  
Case Type: Cleanup Program Site  
Case Worker: NLA  
Local Agency: Not reported  
RB Case Number: 104.0315  
File Location: Regional Board  
Potential Media Affected: Aquifer used for drinking water supply  
Potential Contaminants of Concern: 1,1,1-Trichloroethane (TCA), Dichloroethene (DCE), Tetrachloroethylene (PCE), Trichloroethylene (TCE), Freon, Other CFCs, Chromium, Chromium VI, Other Metal

Site History: The Hydro-Aire facility is a subsidiary of Crane, a diversified manufacturer of engineered industrial products with operations worldwide. Hydro-Aire has been in operation at this location since 1946 (Hydro-Aire, 1987). Hydro-Aire manufactures aviation and aeronautical equipment at the site. The site encompasses approximately 11 acres in an industrial area of the City of Burbank (Figure 1). Kerr Canning Company used to occupy the site and the adjacent properties were used for agricultural purposes (grape growing). Pursuant to the California Environmental Quality Act (CEQA), the DTSC has prepared a Notice of Exemption (NOE) dated August 15, 2011, which concludes that the project will not have significant effect on the environment and a Land Use Covenant is to be recorded to restrict the property to current industrial/commercial use. Currently, several office and manufacturing buildings occupy the central and northern portions of the property, and paved parking areas are located in the eastern and southern portions of the site. The former plating room and the former wastewater treatment system were located at the south end of Building 1 (Figure 2). Hydro-Aire began electroplating operations at this location in 1951. In February 1985, an automated wastewater treatment system was installed as an integral part of the plating line (Hydro-Aire, 1986). The plating and wastewater treatment operations were discontinued in February 1991. Demolishing of the former plating room and wastewater treatment system components was conducted in 1991 and 2001. The California Regional Water Quality Control Board Los Angeles Region (RWQCB) has been the lead agency for the Hydro-Aire site investigation and remediation work since the 1980s. Significant investigation and remediation work at the site have been completed under the RWQCBs oversight including the former plating room assessments and soil remediation and groundwater monitoring. Concurrently with the RWQCB, the DTSC and City of Burbank have also provided oversight for this project. Detailed descriptions of the former plating room and operations have been provided in reports submitted to the Regional Board.

[Click here to access the California GeoTracker records for this facility:](#)

Name: CRANE COMPANY  
Address: 3000 WINONA AVE

Map ID  
Direction  
Distance  
Elevation

MAP FINDINGS

Site

Database(s)

EDR ID Number  
EPA ID Number

**CRANE HYDRO-AIRE (Continued)**

**S102628781**

City,State,Zip: BURBANK, CA 91504  
Region: STATE  
**Facility Status: Completed - Case Closed**  
Status Date: 03/30/2005  
Global Id: T0603700142  
Lead Agency: LOS ANGELES RWQCB (REGION 4)  
Lead Agency Case Number: Not reported  
Latitude: 34.199064  
Longitude: -118.343319  
Case Type: Cleanup Program Site  
Case Worker: LM  
Local Agency: BURBANK, CITY OF  
RB Case Number: 104.0315  
File Location: Not reported  
Potential Media Affected: Aquifer used for drinking water supply  
Potential Contaminants of Concern: \* Solvents  
Site History: Site has completed site assessment for VOCs and heavy metals. Site received a no further requirements letter for the ongoing heavy metals investigation on March 30, 2005. Presently, the site conducts routing groundwater monitoring.

[Click here to access the California GeoTracker records for this facility:](#)

**CERS HAZ WASTE:**

Name: CRANE HYDRO-AIRE  
Address: 3000 WINONA AVE  
City,State,Zip: BURBANK, CA 91504-2540  
Site ID: 390772  
CERS ID: 10152189  
CERS Description: Hazardous Waste Generator

Name: CRANE HYDRO-AIRE  
Address: 3000 WINONA AVE  
City,State,Zip: BURBANK, CA 91504-2540  
Site ID: 390772  
CERS ID: 10152189  
CERS Description: RCRA LQ HW Generator

**CERS TANKS:**

Name: CRANE HYDRO-AIRE  
Address: 3000 WINONA AVE  
City,State,Zip: BURBANK, CA 91504-2540  
Site ID: 390772  
CERS ID: 10152189  
CERS Description: Aboveground Petroleum Storage

**CORTESE:**

Name: CRANE CO.  
Address: 3000 WINONA AVENUE  
City,State,Zip: BURBANK, CA 91504  
Region: CORTESE  
Envirostor Id: 60002807  
Global ID: Not reported  
Site/Facility Type: STATE RESPONSE  
Cleanup Status: ACTIVE  
Status Date: 04/09/2019

Map ID  
Direction  
Distance  
Elevation

MAP FINDINGS

Site

Database(s)

EDR ID Number  
EPA ID Number

**CRANE HYDRO-AIRE (Continued)**

**S102628781**

Site Code: 301853  
Latitude: 34.198993  
Longitude: -118.34334  
Owner: Not reported  
Enf Type: Not reported  
Swat R: Not reported  
Flag: envirostor  
Order No: Not reported  
Waste Discharge System No: Not reported  
Effective Date: Not reported  
Region 2: Not reported  
WID Id: Not reported  
Solid Waste Id No: Not reported  
Waste Management Uit Name: Not reported  
File Name: Haz Waste & Substances Sites

**EMI:**

Name: CRANE CO, HYDRO-AIRE DIV  
Address: 3000 WINONA AVE  
City,State,Zip: BURBANK, CA 91504  
Year: 1987  
County Code: 19  
Air Basin: SC  
Facility ID: 24756  
Air District Name: SC  
SIC Code: 3728  
Air District Name: SOUTH COAST AQMD  
Community Health Air Pollution Info System: Not reported  
Consolidated Emission Reporting Rule: Not reported  
Total Organic Hydrocarbon Gases Tons/Yr: 92  
Reactive Organic Gases Tons/Yr: 12  
Carbon Monoxide Emissions Tons/Yr: 0  
NOX - Oxides of Nitrogen Tons/Yr: 0  
SOX - Oxides of Sulphur Tons/Yr: 0  
Particulate Matter Tons/Yr: 0  
Part. Matter 10 Micrometers and Smlr Tons/Yr:0

Name: CRANE CO, HYDRO-AIRE DIV  
Address: 3000 WINONA AVE  
City,State,Zip: BURBANK, CA 91504  
Year: 1990  
County Code: 19  
Air Basin: SC  
Facility ID: 24756  
Air District Name: SC  
SIC Code: 3728  
Air District Name: SOUTH COAST AQMD  
Community Health Air Pollution Info System: Not reported  
Consolidated Emission Reporting Rule: Not reported  
Total Organic Hydrocarbon Gases Tons/Yr: 70  
Reactive Organic Gases Tons/Yr: 23  
Carbon Monoxide Emissions Tons/Yr: 0  
NOX - Oxides of Nitrogen Tons/Yr: 0  
SOX - Oxides of Sulphur Tons/Yr: 0  
Particulate Matter Tons/Yr: 0  
Part. Matter 10 Micrometers and Smlr Tons/Yr:0

Map ID  
Direction  
Distance  
Elevation

MAP FINDINGS

Site

Database(s)

EDR ID Number  
EPA ID Number

**CRANE HYDRO-AIRE (Continued)**

**S102628781**

Name: CRANE CO, HYDRO-AIRE DIV  
Address: 3000 WINONA AV  
City,State,Zip: BURBANK, CA 91504  
Year: 1993  
County Code: 19  
Air Basin: SC  
Facility ID: 24756  
Air District Name: SC  
SIC Code: 3728  
Air District Name: SOUTH COAST AQMD  
Community Health Air Pollution Info System: Not reported  
Consolidated Emission Reporting Rule: Not reported  
Total Organic Hydrocarbon Gases Tons/Yr: 19  
Reactive Organic Gases Tons/Yr: 5  
Carbon Monoxide Emissions Tons/Yr: 0  
NOX - Oxides of Nitrogen Tons/Yr: 0  
SOX - Oxides of Sulphur Tons/Yr: 0  
Particulate Matter Tons/Yr: 0  
Part. Matter 10 Micrometers and Smlr Tons/Yr:0

Name: CRANE CO, HYDRO-AIRE DIV  
Address: 3000 WINONA AV  
City,State,Zip: BURBANK, CA 91504  
Year: 1995  
County Code: 19  
Air Basin: SC  
Facility ID: 24756  
Air District Name: SC  
SIC Code: 3728  
Air District Name: SOUTH COAST AQMD  
Community Health Air Pollution Info System: Not reported  
Consolidated Emission Reporting Rule: Not reported  
Total Organic Hydrocarbon Gases Tons/Yr: 19  
Reactive Organic Gases Tons/Yr: 5  
Carbon Monoxide Emissions Tons/Yr: 0  
NOX - Oxides of Nitrogen Tons/Yr: 0  
SOX - Oxides of Sulphur Tons/Yr: 0  
Particulate Matter Tons/Yr: 0  
Part. Matter 10 Micrometers and Smlr Tons/Yr:0

Name: CRANE CO, HYDRO-AIRE DIV  
Address: 3000 WINONA AVE  
City,State,Zip: BURBANK, CA 91504  
Year: 1996  
County Code: 19  
Air Basin: SC  
Facility ID: 24756  
Air District Name: SC  
SIC Code: 3728  
Air District Name: SOUTH COAST AQMD  
Community Health Air Pollution Info System: Not reported  
Consolidated Emission Reporting Rule: Not reported  
Total Organic Hydrocarbon Gases Tons/Yr: 12  
Reactive Organic Gases Tons/Yr: 5  
Carbon Monoxide Emissions Tons/Yr: 0  
NOX - Oxides of Nitrogen Tons/Yr: 0  
SOX - Oxides of Sulphur Tons/Yr: 0

Map ID  
Direction  
Distance  
Elevation

MAP FINDINGS

Site

Database(s)

EDR ID Number  
EPA ID Number

**CRANE HYDRO-AIRE (Continued)**

**S102628781**

Particulate Matter Tons/Yr: 0  
Part. Matter 10 Micrometers and Smllr Tons/Yr:0

Name: CRANE CO, HYDRO-AIRE DIV  
Address: 3000 WINONA AV  
City,State,Zip: BURBANK, CA 91504  
Year: 1997  
County Code: 19  
Air Basin: SC  
Facility ID: 24756  
Air District Name: SC  
SIC Code: 3728  
Air District Name: SOUTH COAST AQMD  
Community Health Air Pollution Info System: Not reported  
Consolidated Emission Reporting Rule: Not reported  
Total Organic Hydrocarbon Gases Tons/Yr: 10  
Reactive Organic Gases Tons/Yr: 7  
Carbon Monoxide Emissions Tons/Yr: 0  
NOX - Oxides of Nitrogen Tons/Yr: 0  
SOX - Oxides of Sulphur Tons/Yr: 0  
Particulate Matter Tons/Yr: 0  
Part. Matter 10 Micrometers and Smllr Tons/Yr:0

Name: CRANE CO, HYDRO-AIRE DIV  
Address: 3000 WINONA AV  
City,State,Zip: BURBANK, CA 91504  
Year: 1998  
County Code: 19  
Air Basin: SC  
Facility ID: 24756  
Air District Name: SC  
SIC Code: 3728  
Air District Name: SOUTH COAST AQMD  
Community Health Air Pollution Info System: Not reported  
Consolidated Emission Reporting Rule: Not reported  
Total Organic Hydrocarbon Gases Tons/Yr: 9  
Reactive Organic Gases Tons/Yr: 7  
Carbon Monoxide Emissions Tons/Yr: 0  
NOX - Oxides of Nitrogen Tons/Yr: 0  
SOX - Oxides of Sulphur Tons/Yr: 0  
Particulate Matter Tons/Yr: 0  
Part. Matter 10 Micrometers and Smllr Tons/Yr:0

Name: CRANE CO, HYDRO-AIRE DIV  
Address: 3000 WINONA AV  
City,State,Zip: BURBANK, CA 91504  
Year: 1999  
County Code: 19  
Air Basin: SC  
Facility ID: 24756  
Air District Name: SC  
SIC Code: 3728  
Air District Name: SOUTH COAST AQMD  
Community Health Air Pollution Info System: Not reported  
Consolidated Emission Reporting Rule: Not reported  
Total Organic Hydrocarbon Gases Tons/Yr: 10  
Reactive Organic Gases Tons/Yr: 7

Map ID  
Direction  
Distance  
Elevation

MAP FINDINGS

Site

Database(s)

EDR ID Number  
EPA ID Number

**CRANE HYDRO-AIRE (Continued)**

**S102628781**

Carbon Monoxide Emissions Tons/Yr: 0  
NOX - Oxides of Nitrogen Tons/Yr: 0  
SOX - Oxides of Sulphur Tons/Yr: 0  
Particulate Matter Tons/Yr: 0  
Part. Matter 10 Micrometers and Smllr Tons/Yr:0

Name: CRANE CO, HYDRO-AIRE DIV  
Address: 3000 WINONA AV  
City,State,Zip: BURBANK, CA 91504  
Year: 2000  
County Code: 19  
Air Basin: SC  
Facility ID: 24756  
Air District Name: SC  
SIC Code: 3728  
Air District Name: SOUTH COAST AQMD  
Community Health Air Pollution Info System: Not reported  
Consolidated Emission Reporting Rule: Not reported  
Total Organic Hydrocarbon Gases Tons/Yr: 10  
Reactive Organic Gases Tons/Yr: 7  
Carbon Monoxide Emissions Tons/Yr: 0  
NOX - Oxides of Nitrogen Tons/Yr: 0  
SOX - Oxides of Sulphur Tons/Yr: 0  
Particulate Matter Tons/Yr: 0  
Part. Matter 10 Micrometers and Smllr Tons/Yr:0

Name: CRANE CO, HYDRO-AIRE DIV  
Address: 3000 WINONA AV  
City,State,Zip: BURBANK, CA 91504  
Year: 2001  
County Code: 19  
Air Basin: SC  
Facility ID: 24756  
Air District Name: SC  
SIC Code: 3728  
Air District Name: SOUTH COAST AQMD  
Community Health Air Pollution Info System: Y  
Consolidated Emission Reporting Rule: Not reported  
Total Organic Hydrocarbon Gases Tons/Yr: 0  
Reactive Organic Gases Tons/Yr: 0  
Carbon Monoxide Emissions Tons/Yr: 0  
NOX - Oxides of Nitrogen Tons/Yr: 0  
SOX - Oxides of Sulphur Tons/Yr: 0  
Particulate Matter Tons/Yr: 0  
Part. Matter 10 Micrometers and Smllr Tons/Yr:0

Name: CRANE CO, HYDRO-AIRE DIV  
Address: 3000 WINONA AVE  
City,State,Zip: BURBANK, CA 91504  
Year: 2002  
County Code: 19  
Air Basin: SC  
Facility ID: 24756  
Air District Name: SC  
SIC Code: 3728  
Air District Name: SOUTH COAST AQMD  
Community Health Air Pollution Info System: Not reported

Map ID  
Direction  
Distance  
Elevation

MAP FINDINGS

Site

Database(s)

EDR ID Number  
EPA ID Number

**CRANE HYDRO-AIRE (Continued)**

**S102628781**

Consolidated Emission Reporting Rule: Not reported  
Total Organic Hydrocarbon Gases Tons/Yr: 3  
Reactive Organic Gases Tons/Yr: 3  
Carbon Monoxide Emissions Tons/Yr: 0  
NOX - Oxides of Nitrogen Tons/Yr: 0  
SOX - Oxides of Sulphur Tons/Yr: 0  
Particulate Matter Tons/Yr: 0  
Part. Matter 10 Micrometers and Smlr Tons/Yr:0

Name: CRANE CO, HYDRO-AIRE DIV  
Address: 3000 WINONA AVE  
City,State,Zip: BURBANK, CA 91504  
Year: 2003  
County Code: 19  
Air Basin: SC  
Facility ID: 24756  
Air District Name: SC  
SIC Code: 3728  
Air District Name: SOUTH COAST AQMD  
Community Health Air Pollution Info System: Not reported  
Consolidated Emission Reporting Rule: Not reported  
Total Organic Hydrocarbon Gases Tons/Yr: 3  
Reactive Organic Gases Tons/Yr: 3  
Carbon Monoxide Emissions Tons/Yr: 0  
NOX - Oxides of Nitrogen Tons/Yr: 0  
SOX - Oxides of Sulphur Tons/Yr: 0  
Particulate Matter Tons/Yr: 0  
Part. Matter 10 Micrometers and Smlr Tons/Yr:0

Name: CRANE CO, HYDRO-AIRE DIV  
Address: 3000 WINONA AVE  
City,State,Zip: BURBANK, CA 91504  
Year: 2004  
County Code: 19  
Air Basin: SC  
Facility ID: 24756  
Air District Name: SC  
SIC Code: 3728  
Air District Name: SOUTH COAST AQMD  
Community Health Air Pollution Info System: Y  
Consolidated Emission Reporting Rule: Not reported  
Total Organic Hydrocarbon Gases Tons/Yr: 2.7898091  
Reactive Organic Gases Tons/Yr: 2.68  
Carbon Monoxide Emissions Tons/Yr: 0.105  
NOX - Oxides of Nitrogen Tons/Yr: 0.125  
SOX - Oxides of Sulphur Tons/Yr: 0.00075  
Particulate Matter Tons/Yr: 0.0095  
Part. Matter 10 Micrometers and Smlr Tons/Yr:0.01

Name: CRANE CO, HYDRO-AIRE DIV  
Address: 3000 WINONA AVE  
City,State,Zip: BURBANK, CA 91504  
Year: 2006  
County Code: 19  
Air Basin: SC  
Facility ID: 24756  
Air District Name: SC

Map ID  
Direction  
Distance  
Elevation

MAP FINDINGS

Site

Database(s)

EDR ID Number  
EPA ID Number

CRANE HYDRO-AIRE (Continued)

S102628781

SIC Code: 3728  
Air District Name: SOUTH COAST AQMD  
Community Health Air Pollution Info System: Not reported  
Consolidated Emission Reporting Rule: Not reported  
Total Organic Hydrocarbon Gases Tons/Yr: .6299174112714052543  
Reactive Organic Gases Tons/Yr: .591  
Carbon Monoxide Emissions Tons/Yr: .011  
NOX - Oxides of Nitrogen Tons/Yr: .011  
SOX - Oxides of Sulphur Tons/Yr: .011  
Particulate Matter Tons/Yr: .011  
Part. Matter 10 Micrometers and Smlr Tons/Yr:.00209

Name: CRANE CO, HYDRO-AIRE DIV  
Address: 3000 WINONA AVE  
City,State,Zip: BURBANK, CA 91504  
Year: 2007  
County Code: 19  
Air Basin: SC  
Facility ID: 24756  
Air District Name: SC  
SIC Code: 3728  
Air District Name: SOUTH COAST AQMD  
Community Health Air Pollution Info System: Not reported  
Consolidated Emission Reporting Rule: Not reported  
Total Organic Hydrocarbon Gases Tons/Yr: .6299174112714052543  
Reactive Organic Gases Tons/Yr: .591  
Carbon Monoxide Emissions Tons/Yr: .011  
NOX - Oxides of Nitrogen Tons/Yr: .011  
SOX - Oxides of Sulphur Tons/Yr: .011  
Particulate Matter Tons/Yr: .011  
Part. Matter 10 Micrometers and Smlr Tons/Yr:.00209

Name: CRANE CO, HYDRO-AIRE DIV  
Address: 3000 WINONA AVE  
City,State,Zip: BURBANK, CA 91510  
Year: 2011  
County Code: 19  
Air Basin: SC  
Facility ID: 24756  
Air District Name: SC  
SIC Code: 3728  
Air District Name: SOUTH COAST AQMD  
Community Health Air Pollution Info System: Not reported  
Consolidated Emission Reporting Rule: Not reported  
Total Organic Hydrocarbon Gases Tons/Yr: 6.3169841768  
Reactive Organic Gases Tons/Yr: 4.0214325617  
Carbon Monoxide Emissions Tons/Yr: 0.00447  
NOX - Oxides of Nitrogen Tons/Yr: 0.01032  
SOX - Oxides of Sulphur Tons/Yr: 7e-005  
Particulate Matter Tons/Yr: 0.036913377571  
Part. Matter 10 Micrometers and Smlr Tons/Yr:0.035449202468

Name: CRANE CO, HYDRO-AIRE DIV  
Address: 3000 WINONA AVE  
City,State,Zip: BURBANK, CA 91510  
Year: 2012  
County Code: 19



Map ID  
Direction  
Distance  
Elevation

MAP FINDINGS

Site

Database(s)

EDR ID Number  
EPA ID Number

**CRANE HYDRO-AIRE (Continued)**

**S102628781**

Air Basin: SC  
Facility ID: 24756  
Air District Name: SC  
SIC Code: 9999  
Air District Name: SOUTH COAST AQMD  
Community Health Air Pollution Info System: Not reported  
Consolidated Emission Reporting Rule: Not reported  
Total Organic Hydrocarbon Gases Tons/Yr: 1.1630731855  
Reactive Organic Gases Tons/Yr: 1.149  
Carbon Monoxide Emissions Tons/Yr: 0  
NOX - Oxides of Nitrogen Tons/Yr: 0  
SOX - Oxides of Sulphur Tons/Yr: 0  
Particulate Matter Tons/Yr: 0.0005  
Part. Matter 10 Micrometers and Smllr Tons/Yr:0.00048

Name: CRANE CO, HYDRO-AIRE DIV  
Address: 3000 WINONA AVE  
City,State,Zip: BURBANK, CA 91510  
Year: 2013  
County Code: 19  
Air Basin: SC  
Facility ID: 24756  
Air District Name: SC  
SIC Code: 3728  
Air District Name: SOUTH COAST AQMD  
Community Health Air Pollution Info System: Not reported  
Consolidated Emission Reporting Rule: Not reported  
Total Organic Hydrocarbon Gases Tons/Yr: 3.5558457334  
Reactive Organic Gases Tons/Yr: 3.51282  
Carbon Monoxide Emissions Tons/Yr: 0  
NOX - Oxides of Nitrogen Tons/Yr: 0  
SOX - Oxides of Sulphur Tons/Yr: 0  
Particulate Matter Tons/Yr: 0.00586797  
Part. Matter 10 Micrometers and Smllr Tons/Yr:0.0056332512

Name: CRANE CO, HYDRO-AIRE DIV  
Address: 3000 WINONA AVE  
City,State,Zip: BURBANK, CA 91510  
Year: 2014  
County Code: 19  
Air Basin: SC  
Facility ID: 24756  
Air District Name: SC  
SIC Code: 3728  
Air District Name: SOUTH COAST AQMD  
Community Health Air Pollution Info System: Not reported  
Consolidated Emission Reporting Rule: Not reported  
Total Organic Hydrocarbon Gases Tons/Yr: 5.1070435884  
Reactive Organic Gases Tons/Yr: 4.33691  
Carbon Monoxide Emissions Tons/Yr: 0  
NOX - Oxides of Nitrogen Tons/Yr: 0  
SOX - Oxides of Sulphur Tons/Yr: 0  
Particulate Matter Tons/Yr: 0.00461  
Part. Matter 10 Micrometers and Smllr Tons/Yr:0.0044256

Name: CRANE CO, HYDRO-AIRE DIV  
Address: 3000 WINONA AVE

Map ID  
Direction  
Distance  
Elevation

MAP FINDINGS

Site

Database(s)

EDR ID Number  
EPA ID Number

**CRANE HYDRO-AIRE (Continued)**

**S102628781**

City,State,Zip: BURBANK, CA 91510  
Year: 2015  
County Code: 19  
Air Basin: SC  
Facility ID: 24756  
Air District Name: SC  
SIC Code: 3728  
Air District Name: SOUTH COAST AQMD  
Community Health Air Pollution Info System: Not reported  
Consolidated Emission Reporting Rule: Not reported  
Total Organic Hydrocarbon Gases Tons/Yr: 7.6095085102  
Reactive Organic Gases Tons/Yr: 6.43196395  
Carbon Monoxide Emissions Tons/Yr: 0  
NOX - Oxides of Nitrogen Tons/Yr: 0  
SOX - Oxides of Sulphur Tons/Yr: 0  
Particulate Matter Tons/Yr: 0.00469465  
Part. Matter 10 Micrometers and Smllr Tons/Yr:0.004506864

Name: CRANE CO, HYDRO-AIRE DIV  
Address: 3000 WINONA AVE  
City,State,Zip: BURBANK, CA 91510  
Year: 2016  
County Code: 19  
Air Basin: SC  
Facility ID: 24756  
Air District Name: SC  
SIC Code: 3728  
Air District Name: SOUTH COAST AQMD  
Community Health Air Pollution Info System: Not reported  
Consolidated Emission Reporting Rule: Not reported  
Total Organic Hydrocarbon Gases Tons/Yr: 7.5221223739  
Reactive Organic Gases Tons/Yr: 6.37  
Carbon Monoxide Emissions Tons/Yr: Not reported  
NOX - Oxides of Nitrogen Tons/Yr: Not reported  
SOX - Oxides of Sulphur Tons/Yr: Not reported  
Particulate Matter Tons/Yr: 0.0056434  
Part. Matter 10 Micrometers and Smllr Tons/Yr:0.005417664

Name: CRANE CO, HYDRO-AIRE DIV  
Address: 3000 WINONA AVE  
City,State,Zip: BURBANK, CA 91510  
Year: 2017  
County Code: 19  
Air Basin: SC  
Facility ID: 24756  
Air District Name: SC  
SIC Code: 3728  
Air District Name: SOUTH COAST AQMD  
Community Health Air Pollution Info System: Not reported  
Consolidated Emission Reporting Rule: Not reported  
Total Organic Hydrocarbon Gases Tons/Yr: 0.9765146723  
Reactive Organic Gases Tons/Yr: 0.81554  
Carbon Monoxide Emissions Tons/Yr: Not reported  
NOX - Oxides of Nitrogen Tons/Yr: Not reported  
SOX - Oxides of Sulphur Tons/Yr: Not reported  
Particulate Matter Tons/Yr: 0.004514409  
Part. Matter 10 Micrometers and Smllr Tons/Yr:0.00433383264

Map ID  
Direction  
Distance  
Elevation

MAP FINDINGS

Site

Database(s)

EDR ID Number  
EPA ID Number

**CRANE HYDRO-AIRE (Continued)**

**S102628781**

Name: CRANE CO, HYDRO-AIRE DIV  
Address: 3000 WINONA AVE  
City,State,Zip: BURBANK, CA 91510  
Year: 2018  
County Code: 19  
Air Basin: SC  
Facility ID: 24756  
Air District Name: SC  
SIC Code: 3728  
Air District Name: SOUTH COAST AQMD  
Community Health Air Pollution Info System: Not reported  
Consolidated Emission Reporting Rule: Not reported  
Total Organic Hydrocarbon Gases Tons/Yr: 1.2908868062  
Reactive Organic Gases Tons/Yr: 1.1141  
Carbon Monoxide Emissions Tons/Yr: Not reported  
NOX - Oxides of Nitrogen Tons/Yr: Not reported  
SOX - Oxides of Sulphur Tons/Yr: Not reported  
Particulate Matter Tons/Yr: 0.004281829  
Part. Matter 10 Micrometers and Smlr Tons/Yr:0.00411055584

Name: CRANE CO, HYDRO-AIRE DIV  
Address: 3000 WINONA AVE  
City,State,Zip: BURBANK, CA 91510  
Year: 2019  
County Code: 19  
Air Basin: SC  
Facility ID: 24756  
Air District Name: SC  
SIC Code: 3728  
Air District Name: SOUTH COAST AQMD  
Community Health Air Pollution Info System: Not reported  
Consolidated Emission Reporting Rule: Not reported  
Total Organic Hydrocarbon Gases Tons/Yr: 1.0120343887  
Reactive Organic Gases Tons/Yr: 0.8923  
Carbon Monoxide Emissions Tons/Yr: Not reported  
NOX - Oxides of Nitrogen Tons/Yr: Not reported  
SOX - Oxides of Sulphur Tons/Yr: Not reported  
Particulate Matter Tons/Yr: 0.01969545885  
Part. Matter 10 Micrometers and Smlr Tons/Yr:0.018907640496

**ENF:**

Name: CRANE CO.(HYDRO-AIRE)  
Address: 3000 WINONA  
City,State,Zip: BURBANK, CA 91504  
Region: 4  
Facility Id: 216030  
Agency Name: Crane Co (Hydro-Aire)  
Place Type: Facility  
Place Subtype: Not reported  
Facility Type: Not reported  
Agency Type: Privately-Owned Business  
# Of Agencies: 1  
Place Latitude: 34.199266  
Place Longitude: -118.343203  
SIC Code 1: Not reported  
SIC Desc 1: Not reported  
SIC Code 2: Not reported

Map ID  
Direction  
Distance  
Elevation

MAP FINDINGS

Site

Database(s)

EDR ID Number  
EPA ID Number

CRANE HYDRO-AIRE (Continued)

S102628781

SIC Desc 2: Not reported  
SIC Code 3: Not reported  
SIC Desc 3: Not reported  
NAICS Code 1: Not reported  
NAICS Desc 1: Not reported  
NAICS Code 2: Not reported  
NAICS Desc 2: Not reported  
NAICS Code 3: Not reported  
NAICS Desc 3: Not reported  
# Of Places: 1  
Source Of Facility: Reg Meas  
Design Flow: Not reported  
Threat To Water Quality: Not reported  
Complexity: Not reported  
Pretreatment: Not reported  
Facility Waste Type: Not reported  
Facility Waste Type 2: Not reported  
Facility Waste Type 3: Not reported  
Facility Waste Type 4: Not reported  
Program: WIP  
Program Category1: MONITORING  
Program Category2: MONITORING  
# Of Programs: 1  
WDID: 4WIP1040315  
Reg Measure Id: 156475  
Reg Measure Type: Unregulated  
Region: 4  
Order #: Not reported  
Npdes# CA#: Not reported  
Major-Minor: Not reported  
Npdes Type: Not reported  
Reclamation: Not reported  
Dredge Fill Fee: Not reported  
301H: Not reported  
Application Fee Amt Received: Not reported  
Status: Never Active  
Status Date: 02/20/2013  
Effective Date: Not reported  
Expiration/Review Date: Not reported  
Termination Date: Not reported  
WDR Review - Amend: Not reported  
WDR Review - Revise/Renew: Not reported  
WDR Review - Rescind: Not reported  
WDR Review - No Action Required: Not reported  
WDR Review - Pending: Not reported  
WDR Review - Planned: Not reported  
Status Enrollee: N  
Individual/General: I  
Fee Code: Not reported  
Direction/Voice: Passive  
Enforcement Id(EID): 226309  
Region: 4  
Order / Resolution Number: 13267 Letter  
Enforcement Action Type: 13267 Letter  
Effective Date: 11/09/2000  
Adoption/Issuance Date: Not reported  
Achieve Date: Not reported

Map ID  
Direction  
Distance  
Elevation

MAP FINDINGS

Site

Database(s)

EDR ID Number  
EPA ID Number

**CRANE HYDRO-AIRE (Continued)**

**S102628781**

Termination Date: 11/09/2000  
ACL Issuance Date: Not reported  
EPL Issuance Date: Not reported  
Status: Historical  
Title: Enforcement - 4WIP1040315  
Description: Not reported  
Program: WIP  
Latest Milestone Completion Date: Not reported  
# Of Programs1: 1  
Total Assessment Amount: 0  
Initial Assessed Amount: 0  
Liability \$ Amount: 0  
Project \$ Amount: 0  
Liability \$ Paid: 0  
Project \$ Completed: 0  
Total \$ Paid/Completed Amount: 0

**HIST CORTESE:**

edr\_fname: CRANE COMPANY  
edr\_fadd1: 3000 WINONA  
City,State,Zip: BURBANK, CA 91504  
Region: CORTESE  
Facility County Code: 19  
Reg By: LTNKA  
Reg Id: 104.0315

**HAZNET:**

Name: CRANE AEROSPACE  
Address: 3000 WINONA AVE  
Address 2: Not reported  
City,State,Zip: BURBANK, CA 915042540  
Contact: CRANE AEROSPACE  
Telephone: 8185262211  
Mailing Name: Not reported  
Mailing Address: 3000 WINONA AVE  
  
Year: 2013  
Gepaid: CAC002748630  
TSD EPA ID: AZC950823111  
CA Waste Code: 151 - Asbestos containing waste  
Disposal Method: H132 - Landfill Or Surface Impoundment That Will Be Closed As Landfill( To Include On-Site Treatment And/Or Stabilization)  
Tons: 8

**Additional Info:**

Year: 2013  
Gen EPA ID: CAC002748630  
  
Shipment Date: 20131112  
Creation Date: 4/7/2014 22:15:17  
Receipt Date: 20131118  
Manifest ID: 002171137GBF  
Trans EPA ID: CAD983655465  
Trans Name: ALLIED ENVIRONMENTAL SERVICES  
Trans 2 EPA ID: CAR000049064

Map ID  
Direction  
Distance  
Elevation

MAP FINDINGS

Site

Database(s)

EDR ID Number  
EPA ID Number

CRANE HYDRO-AIRE (Continued)

S102628781

Trans 2 Name: ECTI  
TSDf EPA ID: AZC950823111  
Trans Name: LA PAZ COUNTY LANDFILL  
TSDf Alt EPA ID: Not reported  
TSDf Alt Name: Not reported  
Waste Code Description: 151 - Asbestos-containing waste  
RCRA Code: Not reported  
Meth Code: H132 - Landfill Or Surface Impoundment That Will Be Closed As  
Landfill( To Include On-Site Treatment And/Or Stabilization)  
  
Quantity Tons: 0.4  
Waste Quantity: 1  
Quantity Unit: Y  
Additional Code 1: Not reported  
Additional Code 2: Not reported  
Additional Code 3: Not reported  
Additional Code 4: Not reported  
Additional Code 5: Not reported  
  
Shipment Date: 20131020  
Creation Date: 2/22/2014 22:15:18  
Receipt Date: 20131031  
Manifest ID: 002171100GBF  
Trans EPA ID: CAD983655465  
Trans Name: ALLIED ENVIRONMENTAL SERVICES  
Trans 2 EPA ID: CAR000049064  
Trans 2 Name: ECTI  
TSDf EPA ID: AZC950823111  
Trans Name: LA PAZ COUNTY LANDFILL  
TSDf Alt EPA ID: Not reported  
TSDf Alt Name: Not reported  
Waste Code Description: 151 - Asbestos-containing waste  
RCRA Code: Not reported  
Meth Code: H132 - Landfill Or Surface Impoundment That Will Be Closed As  
Landfill( To Include On-Site Treatment And/Or Stabilization)  
  
Quantity Tons: 2.4  
Waste Quantity: 6  
Quantity Unit: Y  
Additional Code 1: Not reported  
Additional Code 2: Not reported  
Additional Code 3: Not reported  
Additional Code 4: Not reported  
Additional Code 5: Not reported  
  
Shipment Date: 20131019  
Creation Date: 2/22/2014 22:15:18  
Receipt Date: 20131031  
Manifest ID: 002171088GBF  
Trans EPA ID: CAD983655465  
Trans Name: ALLIED ENVIRONMENTAL SERVICES  
Trans 2 EPA ID: CAR000049064  
Trans 2 Name: ECTI  
TSDf EPA ID: AZC950823111  
Trans Name: LA PAZ COUNTY LANDFILL  
TSDf Alt EPA ID: Not reported  
TSDf Alt Name: Not reported  
Waste Code Description: 151 - Asbestos-containing waste  
RCRA Code: Not reported

Map ID  
Direction  
Distance  
Elevation

MAP FINDINGS

Site

Database(s)

EDR ID Number  
EPA ID Number

**CRANE HYDRO-AIRE (Continued)**

**S102628781**

Meth Code: H132 - Landfill Or Surface Impoundment That Will Be Closed As  
Landfill( To Include On-Site Treatment And/Or Stabilization)  
Quantity Tons: 5.2  
Waste Quantity: 13  
Quantity Unit: Y  
Additional Code 1: Not reported  
Additional Code 2: Not reported  
Additional Code 3: Not reported  
Additional Code 4: Not reported  
Additional Code 5: Not reported

**NPDES:**

Name: CRANE CO HYDRO AIRE DIV  
Address: 3000 WINONA AVE  
City,State,Zip: BURBANK, CA 91504  
Facility Status: Terminated  
NPDES Number: CAS000001  
Region: 4  
Agency Number: 0  
Regulatory Measure ID: 189228  
Place ID: Not reported  
Order Number: 97-03-DWQ  
WDID: 4 19I003750  
Regulatory Measure Type: Enrollee  
Program Type: Industrial  
Adoption Date Of Regulatory Measure: Not reported  
Effective Date Of Regulatory Measure: 04/06/1992  
Termination Date Of Regulatory Measure: 03/17/2022  
Expiration Date Of Regulatory Measure: Not reported  
Discharge Address: 3000 Winona Ave  
Discharge Name: Crane Aerospace Electronics  
Discharge City: Burbank  
Discharge State: California  
Discharge Zip: 91504  
Status: Not reported  
Status Date: Not reported  
Operator Name: Not reported  
Operator Address: Not reported  
Operator City: Not reported  
Operator State: Not reported  
Operator Zip: Not reported

**NPDES as of 03/2018:**

NPDES Number: CAS000001  
Status: Active  
Agency Number: 0  
Region: 4  
Regulatory Measure ID: 189228  
Order Number: 97-03-DWQ  
Regulatory Measure Type: Enrollee  
Place ID: Not reported  
WDID: 4 19I003750  
Program Type: Industrial  
Adoption Date Of Regulatory Measure: Not reported  
Effective Date Of Regulatory Measure: 04/06/1992  
Expiration Date Of Regulatory Measure: Not reported  
Termination Date Of Regulatory Measure: Not reported

Map ID  
Direction  
Distance  
Elevation

MAP FINDINGS

Site

Database(s)

EDR ID Number  
EPA ID Number

**CRANE HYDRO-AIRE (Continued)**

**S102628781**

Discharge Name:	Crane Aerospace Electronics
Discharge Address:	3000 Winona Ave
Discharge City:	Burbank
Discharge State:	California
Discharge Zip:	91504
Received Date:	Not reported
Processed Date:	Not reported
Status:	Not reported
Status Date:	Not reported
Place Size:	Not reported
Place Size Unit:	Not reported
Contact:	Not reported
Contact Title:	Not reported
Contact Phone:	Not reported
Contact Phone Ext:	Not reported
Contact Email:	Not reported
Operator Name:	Not reported
Operator Address:	Not reported
Operator City:	Not reported
Operator State:	Not reported
Operator Zip:	Not reported
Operator Contact:	Not reported
Operator Contact Title:	Not reported
Operator Contact Phone:	Not reported
Operator Contact Phone Ext:	Not reported
Operator Contact Email:	Not reported
Operator Type:	Not reported
Developer:	Not reported
Developer Address:	Not reported
Developer City:	Not reported
Developer State:	Not reported
Developer Zip:	Not reported
Developer Contact:	Not reported
Developer Contact Title:	Not reported
Constype Linear Utility Ind:	Not reported
Emergency Phone:	Not reported
Emergency Phone Ext:	Not reported
Constype Above Ground Ind:	Not reported
Constype Below Ground Ind:	Not reported
Constype Cable Line Ind:	Not reported
Constype Comm Line Ind:	Not reported
Constype Commercial Ind:	Not reported
Constype Electrical Line Ind:	Not reported
Constype Gas Line Ind:	Not reported
Constype Industrial Ind:	Not reported
Constype Other Description:	Not reported
Constype Other Ind:	Not reported
Constype Recons Ind:	Not reported
Constype Residential Ind:	Not reported
Constype Transport Ind:	Not reported
Constype Utility Description:	Not reported
Constype Utility Ind:	Not reported
Constype Water Sewer Ind:	Not reported
Dir Discharge Uswater Ind:	Not reported
Receiving Water Name:	Not reported
Certifier:	Not reported
Certifier Title:	Not reported



Map ID  
Direction  
Distance  
Elevation

MAP FINDINGS

Site

Database(s)

EDR ID Number  
EPA ID Number

**CRANE HYDRO-AIRE (Continued)**

**S102628781**

Certification Date:	Not reported
Primary Sic:	Not reported
Secondary Sic:	Not reported
Tertiary Sic:	Not reported
NPDES Number:	Not reported
Status:	Not reported
Agency Number:	Not reported
Region:	4
Regulatory Measure ID:	189228
Order Number:	Not reported
Regulatory Measure Type:	Industrial
Place ID:	Not reported
WDID:	4 19I003750
Program Type:	Not reported
Adoption Date Of Regulatory Measure:	Not reported
Effective Date Of Regulatory Measure:	Not reported
Expiration Date Of Regulatory Measure:	Not reported
Termination Date Of Regulatory Measure:	Not reported
Discharge Name:	Not reported
Discharge Address:	Not reported
Discharge City:	Not reported
Discharge State:	Not reported
Discharge Zip:	Not reported
Received Date:	05/09/2008
Processed Date:	04/06/1992
Status:	Active
Status Date:	04/06/1992
Place Size:	487000
Place Size Unit:	SqFt
Contact:	Kabrina Romo
Contact Title:	Not reported
Contact Phone:	818-526-2600
Contact Phone Ext:	2604
Contact Email:	Kabrina.Rome@craneae.com
Operator Name:	Crane Aerospace Electronics
Operator Address:	Not reported
Operator City:	Not reported
Operator State:	Not reported
Operator Zip:	Not reported
Operator Contact:	Not reported
Operator Contact Title:	Not reported
Operator Contact Phone:	Not reported
Operator Contact Phone Ext:	Not reported
Operator Contact Email:	Not reported
Operator Type:	Private Individual
Developer:	Not reported
Developer Address:	Not reported
Developer City:	Not reported
Developer State:	California
Developer Zip:	Not reported
Developer Contact:	Not reported
Developer Contact Title:	Not reported
Constype Linear Utility Ind:	Not reported
Emergency Phone:	818-281-2955
Emergency Phone Ext:	Not reported
Constype Above Ground Ind:	Not reported

Map ID  
Direction  
Distance  
Elevation

MAP FINDINGS

Site

Database(s)

EDR ID Number  
EPA ID Number

**CRANE HYDRO-AIRE (Continued)**

**S102628781**

Constype Below Ground Ind: Not reported  
Constype Cable Line Ind: Not reported  
Constype Comm Line Ind: Not reported  
Constype Commercial Ind: Not reported  
Constype Electrical Line Ind: Not reported  
Constype Gas Line Ind: Not reported  
Constype Industrial Ind: Not reported  
Constype Other Description: Not reported  
Constype Other Ind: Not reported  
Constype Recons Ind: Not reported  
Constype Residential Ind: Not reported  
Constype Transport Ind: Not reported  
Constype Utility Description: Not reported  
Constype Utility Ind: Not reported  
Constype Water Sewer Ind: Not reported  
Dir Discharge Uswater Ind: N  
Receiving Water Name: Los Angeles River  
Certifier: Kabrina Romo  
Certifier Title: EHS Coordinator  
Certification Date: 01-JUL-16  
Primary Sic: 3728-Aircraft Parts and Auxiliary Equipment, NEC  
Secondary Sic: Not reported  
Tertiary Sic: Not reported

Name: HYDRO AIRE AEROSPACE CORP  
Address: 3000 WINONA AVE  
City,State,Zip: BURBANK, CA 91504  
Facility Status: Not reported  
NPDES Number: Not reported  
Region: Not reported  
Agency Number: Not reported  
Regulatory Measure ID: Not reported  
Place ID: Not reported  
Order Number: Not reported  
WDID: 4 19I029638  
Regulatory Measure Type: Industrial  
Program Type: Not reported  
Adoption Date Of Regulatory Measure: Not reported  
Effective Date Of Regulatory Measure: Not reported  
Termination Date Of Regulatory Measure: Not reported  
Expiration Date Of Regulatory Measure: Not reported  
Discharge Address: Not reported  
Discharge Name: Not reported  
Discharge City: Not reported  
Discharge State: Not reported  
Discharge Zip: Not reported  
Status: Active  
Status Date: 02/23/2022  
Operator Name: Hydro Aire Aerospace Corp  
Operator Address: 3000 Winona Ave  
Operator City: Burbank  
Operator State: California  
Operator Zip: 91504

Name: HYDRO AIRE AEROSPACE CORP  
Address: 3000 WINONA AVE

Map ID  
Direction  
Distance  
Elevation

MAP FINDINGS

Site

Database(s)

EDR ID Number  
EPA ID Number

**CRANE HYDRO-AIRE (Continued)**

**S102628781**

City,State,Zip: BURBANK, CA 91504  
Facility Status: Active  
NPDES Number: CAS000001  
Region: 4  
Agency Number: 0  
Regulatory Measure ID: 546137  
Place ID: Not reported  
Order Number: 97-03-DWQ  
WDID: 4 19I029638  
Regulatory Measure Type: Enrollee  
Program Type: Industrial  
Adoption Date Of Regulatory Measure: Not reported  
Effective Date Of Regulatory Measure: 02/23/2022  
Termination Date Of Regulatory Measure: Not reported  
Expiration Date Of Regulatory Measure: Not reported  
Discharge Address: 3000 Winona Ave  
Discharge Name: Hydro Aire Aerospace Corp  
Discharge City: Burbank  
Discharge State: California  
Discharge Zip: 91504  
Status: Not reported  
Status Date: Not reported  
Operator Name: Not reported  
Operator Address: Not reported  
Operator City: Not reported  
Operator State: Not reported  
Operator Zip: Not reported

**WIP:**

Name: CRANE CO.(HYDRO-AIRE)  
Address: 3000 Winona Ave  
City,State,Zip: BURBANK, CA 91504  
Region: 4  
File Number: 104.0315  
**File Status: Active**  
Staff: MZAIDI  
Facility Suite: Not reported

**CIWQS:**

Name: HYDRO AIRE AEROSPACE CORP  
Address: 3000 WINONA AVE  
City,State,Zip: BURBANK, CA 91504  
Agency: Hydro Aire Aerospace Corp  
Agency Address: 3000 Winona Ave, Burbank, CA 91504  
Place/Project Type: Industrial - Aircraft Parts and Auxiliary Equipment, NEC  
SIC/NAICS: 3728  
Region: 4  
Program: INDSTW  
Regulatory Measure Status: Active  
Regulatory Measure Type: Storm water industrial  
Order Number: 2014-0057-DWQ  
WDID: 4 19I029638  
NPDES Number: CAS000001  
Adoption Date: Not reported  
Effective Date: 02/23/2022  
Termination Date: Not reported

Map ID  
Direction  
Distance  
Elevation

MAP FINDINGS

Site

Database(s)

EDR ID Number  
EPA ID Number

**CRANE HYDRO-AIRE (Continued)**

**S102628781**

Expiration/Review Date: Not reported  
Design Flow: Not reported  
Major/Minor: Not reported  
Complexity: Not reported  
TTWQ: Not reported  
Enforcement Actions within 5 years: 0  
Violations within 5 years: 0  
Latitude: 34.19927  
Longitude: -118.34319

Name: CRANE CO HYDRO AIRE DIV  
Address: 3000 WINONA AVE  
City,State,Zip: BURBANK, CA 91504  
Agency: Crane Aerospace Electronics  
Agency Address: 3000 Winona Ave, Burbank, CA 91504  
Place/Project Type: Industrial - Aircraft Parts and Auxiliary Equipment, NEC  
SIC/NAICS: 3728  
Region: 4  
Program: INDSTW  
Regulatory Measure Status: Terminated  
Regulatory Measure Type: Storm water industrial  
Order Number: 2014-0057-DWQ  
WDID: 4 19I003750  
NPDES Number: CAS000001  
Adoption Date: Not reported  
Effective Date: 04/06/1992  
Termination Date: 03/17/2022  
Expiration/Review Date: Not reported  
Design Flow: Not reported  
Major/Minor: Not reported  
Complexity: Not reported  
TTWQ: Not reported  
Enforcement Actions within 5 years: 3  
Violations within 5 years: 2  
Latitude: 34.19927  
Longitude: -118.34319

**CERS:**

Name: HYDRO-AIRE AEROSPACE CORP.  
Address: 3000 WINONA AVE  
City,State,Zip: BURBANK, CA 91504  
Site ID: 22325  
CERS ID: 901711  
CERS Description: Industrial Facility Storm Water

**Affiliation:**

Affiliation Type Desc: Company Official  
Entity Name: Keith Shively  
Entity Title: Sr. Director of Operations  
Affiliation Address: 3000 WINONA AVE  
Affiliation City: BURBANK  
Affiliation State: CA  
Affiliation Country: Not reported  
Affiliation Zip: 91504  
Affiliation Phone: ,

Affiliation Type Desc: Owner/Operator

Map ID  
Direction  
Distance  
Elevation

MAP FINDINGS

Site

Database(s)  
EDR ID Number  
EPA ID Number

**CRANE HYDRO-AIRE (Continued)**

**S102628781**

Entity Name: Hydro Aire Aerospace Corp  
Entity Title: Operator  
Affiliation Address: 3000 Winona Ave  
Affiliation City: Burbank  
Affiliation State: CA  
Affiliation Country: Not reported  
Affiliation Zip: 91504  
Affiliation Phone: ,

Affiliation Type Desc: Public Contact  
Entity Name: Isaiah Braithwaite  
Entity Title: Not reported  
Affiliation Address: 3000 WINONA AVE  
Affiliation City: BURBANK  
Affiliation State: CA  
Affiliation Country: Not reported  
Affiliation Zip: 91504  
Affiliation Phone: 8183916104,

Affiliation Type Desc: Technical Contact  
Entity Name: Isaiah Braithwaite  
Entity Title: Not reported  
Affiliation Address: 3000 WINONA AVE  
Affiliation City: BURBANK  
Affiliation State: CA  
Affiliation Country: Not reported  
Affiliation Zip: 91504  
Affiliation Phone: 8183916104,

Affiliation Type Desc: Parent Company  
Entity Name: CRANE CO  
Entity Title: Not reported  
Affiliation Address: 3000 WINONA AVE  
Affiliation City: BURBANK  
Affiliation State: CA  
Affiliation Country: Not reported  
Affiliation Zip: 91504  
Affiliation Phone: ,

Name: CRANE HYDRO-AIRE  
Address: 3000 WINONA AVE  
City,State,Zip: BURBANK, CA 91504-2540  
Site ID: 390772  
CERS ID: 10152189  
CERS Description: Chemical Storage Facilities

Violations:  
Site ID: 390772  
Site Name: CRANE HYDRO-AIRE  
Violation Date: 09-15-2022  
Citation: 22 CCR 15 66265.177 - California Code of Regulations, Title 22, Chapter 15, Section(s) 66265.177  
Violation Description: Failure to separate incompatible wastes from the same container, nearby containers, or unwashed containers which previously contained incompatible waste or materials.  
Violation Notes: Returned to compliance on 10/18/2022. OBSERVATION: 55 gal drums of hazard class 3 and 8 located in the same hazardous waste containment

Map ID  
Direction  
Distance  
Elevation

MAP FINDINGS

Site

Database(s)

EDR ID Number  
EPA ID Number

CRANE HYDRO-AIRE (Continued)

S102628781

bay are not compatible and were observed stored in a manner that could result a reaction. CORRECTIVE ACTION: Transfer or separate the containers of incompatible wastes noted above to other compatible containers or by separating containers to prevent a reaction and submit photos to the CUPA demonstrating compliance. Provide hazardous class segregation.

Violation Division: Los Angeles County Fire Department  
Violation Program: HWLQG  
Violation Source: CERS,

Site ID: 390772  
Site Name: CRANE HYDRO-AIRE  
Violation Date: 09-21-2020  
Citation: 22 CCR 15 66265.177 - California Code of Regulations, Title 22, Chapter 15, Section(s) 66265.177

Violation Description: Failure to separate incompatible wastes from the same container, nearby containers, or unwashed containers which previously contained incompatible waste or materials.

Violation Notes: Returned to compliance on 10/22/2020. OBSERVATION: 2x55 gal drums of waste hazard class 8 and 8x55 gals of waste hazard class 3 located in the same containment berm are not compatible and were observed stored in a manner that could result a reaction. CORRECTIVE ACTION: Transfer or separate the containers of incompatible wastes noted above to other compatible containers or by separating containers to prevent a reaction and submit photos to the CUPA demonstrating compliance.

Violation Division: Los Angeles County Fire Department  
Violation Program: HWLQG  
Violation Source: CERS,

Site ID: 390772  
Site Name: CRANE HYDRO-AIRE  
Violation Date: 09-21-2020  
Citation: 22 CCR 15 66265.192(k) - California Code of Regulations, Title 22, Chapter 15, Section(s) 66265.192(k)

Violation Description: Failure to include all required information in the new tank system assessment.

Violation Notes: Returned to compliance on 10/22/2020. OBSERVATION: The written hazardous waste tank system assessment for the Non-RCRA Hazardous Waste Liquid tank system did not include the following: Seismic analysis. CORRECTIVE ACTION: Revise the written hazardous waste tank system assessment for the Non-RCRA Hazardous Waste Liquid tank system in accordance with 22 CCR 15 66265.192(k) and submit a copy to the CUPA.

Violation Division: Los Angeles County Fire Department  
Violation Program: HWLQG  
Violation Source: CERS,

Site ID: 390772  
Site Name: CRANE HYDRO-AIRE  
Violation Date: 09-15-2022  
Citation: 22 CCR 12 66262.11 - California Code of Regulations, Title 22, Chapter 12, Section(s) 66262.11

Violation Description: Failure to determine if the waste generated is a hazardous waste.

Violation Notes: Returned to compliance on 10/18/2022. OBSERVATION: Owner/Operator failed to determine if the waste generated in the three storage tanks for the evaporator is a hazardous waste. No TPRH in the wastewater analysis. CORRECTIVE ACTION: Submit documentation to the CUPA

MAP FINDINGS

**CRANE HYDRO-AIRE (Continued)**

**S102628781**

indicating you have determined that the waste in question is hazardous or not and how this determination was made. i.e. Generator knowledge, lab analysis, etc. If determined to be hazardous waste then you must manage it as such. Specify how it is being managed in response documentation. Provide evaporator influent wastewater analysis for TPRH.

Violation Division: Los Angeles County Fire Department  
 Violation Program: HWLQG  
 Violation Source: CERS,

Site ID: 390772  
 Site Name: CRANE HYDRO-AIRE  
 Violation Date: 04-25-2007  
 Citation: HSC 6.67 Multiple Sections - California Health and Safety Code, Chapter 6.67, Section(s) Multiple Sections

Violation Description: RCRA Large Quantity Generator Program - Administration/Documentation - General

Violation Notes: Returned to compliance on 04/25/2007.  
 Violation Division: California Environmental Protection Agency  
 Violation Program: HWLQG  
 Violation Source: CERS,

Site ID: 390772  
 Site Name: CRANE HYDRO-AIRE  
 Violation Date: 09-15-2022  
 Citation: HSC 6.5 25244.21 - California Health and Safety Code, Chapter 6.5, Section(s) 25244.21

Violation Description: Failure to adequately complete, and maintain for review, all requirements of the source reduction evaluation review and plan (SB-14).

Violation Notes: Returned to compliance on 10/18/2022. OBSERVATION: A source reduction evaluation review and plan with all the required information has not been completed and maintained for review. No SB-14 Plan available. CORRECTIVE ACTION: Complete a source reduction report with all the required information and submit a copy to the CUPA. Provide the SB-14 Plan for review.

Violation Division: Los Angeles County Fire Department  
 Violation Program: HWLQG  
 Violation Source: CERS,

Site ID: 390772  
 Site Name: CRANE HYDRO-AIRE  
 Violation Date: 09-15-2022  
 Citation: 22 CCR 15 66265.192(k) - California Code of Regulations, Title 22, Chapter 15, Section(s) 66265.192(k)

Violation Description: Failure to include all required information in the new tank system assessment.

Violation Notes: Returned to compliance on 10/18/2022. OBSERVATION: The written hazardous waste tank system assessment for the wastewater hazardous waste tank system did not include the following: correct tank IDs. CORRECTIVE ACTION: Revise the written hazardous waste tank system assessment for the wastewater hazardous waste tank system in accordance with 22 CCR 15 66265.192(k) and submit a copy to the CUPA.

Violation Division: Los Angeles County Fire Department  
 Violation Program: HWLQG  
 Violation Source: CERS,

Map ID  
Direction  
Distance  
Elevation

MAP FINDINGS

Site

Database(s)

EDR ID Number  
EPA ID Number

**CRANE HYDRO-AIRE (Continued)**

**S102628781**

Site ID: 390772  
Site Name: CRANE HYDRO-AIRE  
Violation Date: 09-15-2022  
Citation: HSC 6.67 25270.4.5(a) - California Health and Safety Code, Chapter 6.67, Section(s) 25270.4.5(a)  
Violation Description: Failure to prepare an SPCC Plan that meets all applicable requirements.  
Violation Notes: Returned to compliance on 10/18/2022. OBSERVATION: Failure to prepare an SPCC Plan that meets all applicable requirements. Tank IDs in the plan not on the same on the tank. CORRECTIVE ACTION: Complete or revise SPCC plan that meets all applicable requirements.  
Violation Division: Los Angeles County Fire Department  
Violation Program: APSA  
Violation Source: CERS,

Site ID: 390772  
Site Name: CRANE HYDRO-AIRE  
Violation Date: 09-21-2020  
Citation: HSC 6.67 25270.4.5 (a) - California Health and Safety Code, Chapter 6.67, Section(s) 25270.4.5 (a)  
Violation Description: Failure to complete a review and evaluation of the SPCC Plan at least once every five years, document the completion of the review, and sign a statement as to whether the SPCC Plan will be amended.  
Violation Notes: Returned to compliance on 10/29/2020. OBSERVATION: Failure to perform and/or document the five-year review of the SPCC plan. Last Plan dated 6/5/2015. CORRECTIVE ACTION: Complete and document the 5 year review of SPCC Plan and submit verification of proper completion.  
Violation Division: Los Angeles County Fire Department  
Violation Program: APSA  
Violation Source: CERS,

**Evaluation:**

Eval General Type: Compliance Evaluation Inspection  
Eval Date: 07-11-2017  
Violations Found: No  
Eval Type: Routine done by local agency  
Eval Notes: Hazardous Materials Inspection Complete. No Violations Found.  
Eval Division: Burbank Fire Department  
Eval Program: HMRRP  
Eval Source: CERS,

Eval General Type: Compliance Evaluation Inspection  
Eval Date: 08-28-2014  
Violations Found: No  
Eval Type: Routine done by local agency  
Eval Notes: Rick Chan/Stephan Riedel granted consent to inspect.  
Eval Division: Los Angeles County Fire Department  
Eval Program: HWLQG  
Eval Source: CERS,

Eval General Type: Compliance Evaluation Inspection  
Eval Date: 09-15-2022  
Violations Found: Yes  
Eval Type: Routine done by local agency  
Eval Notes: Isaiah Braithwaite  
Eval Division: Los Angeles County Fire Department  
Eval Program: APSA



Map ID  
Direction  
Distance  
Elevation

MAP FINDINGS

Site

Database(s)

EDR ID Number  
EPA ID Number

CRANE HYDRO-AIRE (Continued)

S102628781

Eval Source: CERS,

Eval General Type: Compliance Evaluation Inspection  
Eval Date: 09-15-2022  
Violations Found: Yes  
Eval Type: Routine done by local agency  
Eval Notes: Isaiah Braithwaite  
Eval Division: Los Angeles County Fire Department  
Eval Program: HWLQG  
Eval Source: CERS,

Eval General Type: Other/Unknown  
Eval Date: 10-18-2022  
Violations Found: No  
Eval Type: Other, not routine, done by local agency  
Eval Notes: SPCC Plan with updated Tank IDs, NOV abated.  
Eval Division: Los Angeles County Fire Department  
Eval Program: APSA  
Eval Source: CERS,

Eval General Type: Other/Unknown  
Eval Date: 10-22-2020  
Violations Found: No  
Eval Type: Other, not routine, done by local agency  
Eval Notes: SPCC Plan Pending.  
Eval Division: Los Angeles County Fire Department  
Eval Program: APSA  
Eval Source: CERS,

Eval General Type: Other/Unknown  
Eval Date: 10-29-2020  
Violations Found: No  
Eval Type: Other, not routine, done by local agency  
Eval Notes: Reviewed 10/28/20 SPCC Plan, NOV abated.  
Eval Division: Los Angeles County Fire Department  
Eval Program: APSA  
Eval Source: CERS,

Eval General Type: Compliance Evaluation Inspection  
Eval Date: 06-14-2022  
Violations Found: No  
Eval Type: Routine done by local agency  
Eval Notes: No HMRRP violations cited.  
Eval Division: Burbank Fire Department  
Eval Program: HMRRP  
Eval Source: CERS,

Eval General Type: Compliance Evaluation Inspection  
Eval Date: 08-28-2014  
Violations Found: No  
Eval Type: Routine done by local agency  
Eval Notes: Rick Chan, Stephan Riedel granted consent to inspect  
Eval Division: Los Angeles County Fire Department  
Eval Program: APSA  
Eval Source: CERS,

Eval General Type: Compliance Evaluation Inspection

Map ID  
Direction  
Distance  
Elevation

MAP FINDINGS

Site

Database(s)

EDR ID Number  
EPA ID Number

CRANE HYDRO-AIRE (Continued)

S102628781

Eval Date: 09-21-2020  
Violations Found: Yes  
Eval Type: Routine done by local agency  
Eval Notes: Kasey Smith  
Eval Division: Los Angeles County Fire Department  
Eval Program: APSA  
Eval Source: CERS,

Eval General Type: Other/Unknown  
Eval Date: 10-18-2022  
Violations Found: No  
Eval Type: Other, not routine, done by local agency  
Eval Notes: Tank Assessment updated, performed waste characterization on evaporator influent, completed SB 14 Plan, and segregated hazard class containers, related NOVs abated.  
Eval Division: Los Angeles County Fire Department  
Eval Program: HWLQG  
Eval Source: CERS,

Eval General Type: Other/Unknown  
Eval Date: 10-22-2020  
Violations Found: No  
Eval Type: Other, not routine, done by local agency  
Eval Notes: Tank assessment dated 10/20/20 reviewed, Class 8 Hazardous waste drums segregated, related NOVs abated.  
Eval Division: Los Angeles County Fire Department  
Eval Program: HWLQG  
Eval Source: CERS,

Eval General Type: Compliance Evaluation Inspection  
Eval Date: 04-25-2007  
Violations Found: Yes  
Eval Type: Routine done by local agency  
Eval Notes: Inspector Name: LQG INSPECTION  
Eval Division: California Environmental Protection Agency  
Eval Program: HWLQG  
Eval Source: CERS,

Eval General Type: Compliance Evaluation Inspection  
Eval Date: 08-23-2011  
Violations Found: No  
Eval Type: Routine done by local agency  
Eval Notes: Not reported  
Eval Division: Los Angeles County Fire Department  
Eval Program: HWLQG  
Eval Source: CERS,

Eval General Type: Compliance Evaluation Inspection  
Eval Date: 08-24-2017  
Violations Found: No  
Eval Type: Routine done by local agency  
Eval Notes: Kabrina Romo  
Eval Division: Los Angeles County Fire Department  
Eval Program: APSA  
Eval Source: CERS,

Eval General Type: Compliance Evaluation Inspection

Map ID  
Direction  
Distance  
Elevation

MAP FINDINGS

Site

Database(s)

EDR ID Number  
EPA ID Number

**CRANE HYDRO-AIRE (Continued)**

**S102628781**

Eval Date: 08-24-2017  
Violations Found: No  
Eval Type: Routine done by local agency  
Eval Notes: Kabrina Romo  
Eval Division: Los Angeles County Fire Department  
Eval Program: HWLQG  
Eval Source: CERS,

Eval General Type: Compliance Evaluation Inspection  
Eval Date: 09-21-2020  
Violations Found: Yes  
Eval Type: Routine done by local agency  
Eval Notes: Kasey Smith  
Eval Division: Los Angeles County Fire Department  
Eval Program: HWLQG  
Eval Source: CERS,

Enforcement Action:  
Site ID: 390772  
Site Name: CRANE HYDRO-AIRE  
Site Address: 3000 WINONA AVE  
Site City: BURBANK  
Site Zip: 91504-2540  
Enf Action Date: 04-25-2007  
Enf Action Type: Notice of Violation (Unified Program)  
Enf Action Description: Notice of Violation Issued by the Inspector at the Time of Inspection  
Enf Action Notes: Not reported  
Enf Action Division: California Environmental Protection Agency  
Enf Action Program: HWLQG  
Enf Action Source: CERS,

Affiliation:  
Affiliation Type Desc: Facility Mailing Address  
Entity Name: Mailing Address  
Entity Title: Not reported  
Affiliation Address: 3000 WINONA AVE  
Affiliation City: BURBANK  
Affiliation State: CA  
Affiliation Country: Not reported  
Affiliation Zip: 91504  
Affiliation Phone: ,

Affiliation Type Desc: Document Preparer  
Entity Name: Isaiah Braithwaite  
Entity Title: Not reported  
Affiliation Address: Not reported  
Affiliation City: Not reported  
Affiliation State: Not reported  
Affiliation Country: Not reported  
Affiliation Zip: Not reported  
Affiliation Phone: ,

Affiliation Type Desc: Legal Owner  
Entity Name: HYDRO-AIRE AEROSPACE CORP.  
Entity Title: Not reported  
Affiliation Address: 3000 WINONA AVE

Map ID  
Direction  
Distance  
Elevation

MAP FINDINGS

Site

Database(s)

EDR ID Number  
EPA ID Number

CRANE HYDRO-AIRE (Continued)

S102628781

Affiliation City: BURBANK  
Affiliation State: CA  
Affiliation Country: United States  
Affiliation Zip: 91504  
Affiliation Phone: (818) 526-2600,

Affiliation Type Desc: Operator  
Entity Name: Keith Shively  
Entity Title: Not reported  
Affiliation Address: Not reported  
Affiliation City: Not reported  
Affiliation State: Not reported  
Affiliation Country: Not reported  
Affiliation Zip: Not reported  
Affiliation Phone: (818) 526-2615,

Affiliation Type Desc: Property Owner  
Entity Name: Crane Aerospace Inc.  
Entity Title: Not reported  
Affiliation Address: 3000 WINONA AVE  
Affiliation City: BURBANK  
Affiliation State: CA  
Affiliation Country: United States  
Affiliation Zip: 91504-2540  
Affiliation Phone: (818) 526-2600,

Affiliation Type Desc: CUPA District  
Entity Name: Los Angeles County Fire  
Entity Title: Not reported  
Affiliation Address: 5825 Rickenbacker Road  
Affiliation City: Commerce  
Affiliation State: CA  
Affiliation Country: Not reported  
Affiliation Zip: 90040-3027  
Affiliation Phone: (323) 890-4000,

Affiliation Type Desc: Environmental Contact  
Entity Name: Isaiah Braithwaite  
Entity Title: Not reported  
Affiliation Address: 3000 WINONA AVE  
Affiliation City: BURBANK  
Affiliation State: CA  
Affiliation Country: Not reported  
Affiliation Zip: 91504-2540  
Affiliation Phone: ,

Affiliation Type Desc: Identification Signer  
Entity Name: Isaiah Braithwaite  
Entity Title: EHS Specialist  
Affiliation Address: Not reported  
Affiliation City: Not reported  
Affiliation State: Not reported  
Affiliation Country: Not reported  
Affiliation Zip: Not reported  
Affiliation Phone: ,

Affiliation Type Desc: Parent Corporation

Map ID  
Direction  
Distance  
Elevation

MAP FINDINGS

Site

Database(s)  
EDR ID Number  
EPA ID Number

CRANE HYDRO-AIRE (Continued)

S102628781

Entity Name: HYDRO-AIRE AEROSPACE CORP.  
Entity Title: Not reported  
Affiliation Address: Not reported  
Affiliation City: Not reported  
Affiliation State: Not reported  
Affiliation Country: Not reported  
Affiliation Zip: Not reported  
Affiliation Phone: ,

Name: HYDRO-AIRE AEROSPACE CORP.  
Address: 3000 WINONA AVE  
City,State,Zip: BURBANK, CA 91504  
Site ID: 22325  
CERS ID: 91504CRNCM3000W  
CERS Description: Toxic Release Inventory

Affiliation:

Affiliation Type Desc: Company Official  
Entity Name: Keith Shively  
Entity Title: Sr. Director of Operations  
Affiliation Address: 3000 WINONA AVE  
Affiliation City: BURBANK  
Affiliation State: CA  
Affiliation Country: Not reported  
Affiliation Zip: 91504  
Affiliation Phone: ,

Affiliation Type Desc: Owner/Operator  
Entity Name: Hydro Aire Aerospace Corp  
Entity Title: Operator  
Affiliation Address: 3000 Winona Ave  
Affiliation City: Burbank  
Affiliation State: CA  
Affiliation Country: Not reported  
Affiliation Zip: 91504  
Affiliation Phone: ,

Affiliation Type Desc: Public Contact  
Entity Name: Isaiah Braithwaite  
Entity Title: Not reported  
Affiliation Address: 3000 WINONA AVE  
Affiliation City: BURBANK  
Affiliation State: CA  
Affiliation Country: Not reported  
Affiliation Zip: 91504  
Affiliation Phone: 8183916104,

Affiliation Type Desc: Technical Contact  
Entity Name: Isaiah Braithwaite  
Entity Title: Not reported  
Affiliation Address: 3000 WINONA AVE  
Affiliation City: BURBANK  
Affiliation State: CA  
Affiliation Country: Not reported  
Affiliation Zip: 91504  
Affiliation Phone: 8183916104,

Map ID  
Direction  
Distance  
Elevation

MAP FINDINGS

Site

Database(s)

EDR ID Number  
EPA ID Number

**CRANE HYDRO-AIRE (Continued)**

**S102628781**

Affiliation Type Desc: Parent Company  
Entity Name: CRANE CO  
Entity Title: Not reported  
Affiliation Address: 3000 WINONA AVE  
Affiliation City: BURBANK  
Affiliation State: CA  
Affiliation Country: Not reported  
Affiliation Zip: 91504  
Affiliation Phone: ,

Name: CRANE AEROSPACE HYDRO-AIRE DIVISION  
Address: 3000 WINONA AVE  
City,State,Zip: BURBANK, CA 915042540  
Site ID: 606834  
CERS ID: CAD008388720  
CERS Description: Hazardous Waste

Affiliation:

Affiliation Type Desc: Facility Owner  
Entity Name: HYDRO-AIRE AEROSPACE CORP  
Entity Title: Not reported  
Affiliation Address: 3000 WINONA AVE  
Affiliation City: BURBANK  
Affiliation State: CA  
Affiliation Country: Not reported  
Affiliation Zip: 91504  
Affiliation Phone: 8185262600,

Affiliation Type Desc: Facility Contact  
Entity Name: NARINEH NIKOLAY  
Entity Title: Not reported  
Affiliation Address: 3000 WINONA AVE  
Affiliation City: BURBANK  
Affiliation State: CA  
Affiliation Country: Not reported  
Affiliation Zip: 91504  
Affiliation Phone: 8184346334,

Name: HYDRO AIRE  
Address: 3000 WINONA AVENUE  
City,State,Zip: BURBANK, CA 91504-2540  
Site ID: 473205  
CERS ID: 110000886471  
CERS Description: US EPA Air Emission Inventory System (EIS)

Affiliation:

Affiliation Type Desc: Environmental Contact  
Entity Name: KABRINA V ROMO  
Entity Title: ENVIRONMENTAL HEALTH AND SAFETY MANAGER  
Affiliation Address: 3000 WINONA AVE  
Affiliation City: BURBANK  
Affiliation State: CA  
Affiliation Country: Not reported  
Affiliation Zip: Not reported  
Affiliation Phone: ,

Map ID  
Direction  
Distance  
Elevation

MAP FINDINGS

Site

Database(s)

EDR ID Number  
EPA ID Number

CRANE HYDRO-AIRE (Continued)

S102628781

Affiliation Type Desc: Environmental Contact  
Entity Name: RICK CHAN  
Entity Title: EHS MANAGER  
Affiliation Address: 3000 WINONA AVE  
Affiliation City: BURBANK  
Affiliation State: CA  
Affiliation Country: Not reported  
Affiliation Zip: Not reported  
Affiliation Phone: ,

Affiliation Type Desc: Operator  
Entity Name: RICK CHAN EXT 5733  
Entity Title: OPERATOR  
Affiliation Address: 3000 WINONA AVE  
Affiliation City: BURBANK  
Affiliation State: CA  
Affiliation Country: Not reported  
Affiliation Zip: Not reported  
Affiliation Phone: ,

Affiliation Type Desc: Public Contact  
Entity Name: RICK CHAN  
Entity Title: Not reported  
Affiliation Address: Not reported  
Affiliation City: Not reported  
Affiliation State: Not reported  
Affiliation Country: Not reported  
Affiliation Zip: Not reported  
Affiliation Phone: ,

Affiliation Type Desc: Environmental Contact  
Entity Name: STEPHAN RIEDEL  
Entity Title: Not reported  
Affiliation Address: 3000 WINONA AVE  
Affiliation City: BURBANK  
Affiliation State: Not reported  
Affiliation Country: Not reported  
Affiliation Zip: Not reported  
Affiliation Phone: ,

Affiliation Type Desc: Facility Owner  
Entity Name: CRANE  
Entity Title: OWNER  
Affiliation Address: 100 FIRST STAMBORD PLACE  
Affiliation City: STAMFORD  
Affiliation State: CT  
Affiliation Country: Not reported  
Affiliation Zip: Not reported  
Affiliation Phone: ,

Affiliation Type Desc: Public Contact  
Entity Name: STEPHAN RIEDEL  
Entity Title: Not reported  
Affiliation Address: Not reported  
Affiliation City: Not reported  
Affiliation State: Not reported  
Affiliation Country: Not reported

Map ID  
Direction  
Distance  
Elevation

MAP FINDINGS

Site

Database(s)

EDR ID Number  
EPA ID Number

**CRANE HYDRO-AIRE (Continued)**

**S102628781**

Affiliation Zip: Not reported  
Affiliation Phone: ,

Name: CRANE COMPANY  
Address: 3000 WINONA AVE  
City,State,Zip: BURBANK, CA 91504  
Site ID: 194663  
CERS ID: T0603700142  
CERS Description: Cleanup Program Site

**Affiliation:**

Affiliation Type Desc: Regional Board Caseworker  
Entity Name: LARRY MOORE - LOS ANGELES RWQCB (REGION 4)  
Entity Title: Not reported  
Affiliation Address: 320 W. 4TH ST., SUITE 200  
Affiliation City: LOS ANGELES  
Affiliation State: CA  
Affiliation Country: Not reported  
Affiliation Zip: Not reported  
Affiliation Phone: ,

Affiliation Type Desc: Local Agency Caseworker  
Entity Name: JORGE MARTINEZ - BURBANK, CITY OF  
Entity Title: Not reported  
Affiliation Address: 311 E ORANGE GROVE AVE  
Affiliation City: BURBANK  
Affiliation State: CA  
Affiliation Country: Not reported  
Affiliation Zip: Not reported  
Affiliation Phone: ,

Name: CRANE CO  
Address: 3000 WINONA AVE  
City,State,Zip: BURBANK, CA  
Site ID: 198384  
CERS ID: SL0002040044  
CERS Description: Cleanup Program Site

**Affiliation:**

Affiliation Type Desc: Regional Board Caseworker  
Entity Name: NICOLE ALKOV - LOS ANGELES RWQCB (REGION 4)  
Entity Title: Not reported  
Affiliation Address: 320 W 4th Street, Suite 200  
Affiliation City: LOS ANGELES  
Affiliation State: CA  
Affiliation Country: Not reported  
Affiliation Zip: Not reported  
Affiliation Phone: 2135766677,

Name: CRANE CO.  
Address: 3000 WINONA AVENUE  
City,State,Zip: BURBANK, CA 91504  
Site ID: 606835  
CERS ID: 60002807  
CERS Description: State Response



Map ID  
Direction  
Distance  
Elevation

MAP FINDINGS

Site

Database(s)  
EDR ID Number  
EPA ID Number

CRANE HYDRO-AIRE (Continued)

S102628781

Affiliation:  
Affiliation Type Desc: Lead Project Manager  
Entity Name: Nicholas Ta  
Entity Title: Not reported  
Affiliation Address: Not reported  
Affiliation City: Not reported  
Affiliation State: Not reported  
Affiliation Country: Not reported  
Affiliation Zip: Not reported  
Affiliation Phone: ,

Affiliation Type Desc: Supervisor  
Entity Name: Patrick Hsieh  
Entity Title: Not reported  
Affiliation Address: Not reported  
Affiliation City: Not reported  
Affiliation State: Not reported  
Affiliation Country: Not reported  
Affiliation Zip: Not reported  
Affiliation Phone: ,

HWTS:  
Name: CRANE AEROSPACE  
Address: 3000 WINONA AVE  
Address 2: Not reported  
City,State,Zip: BURBANK, CA 91504  
EPA ID: CAC002748630  
Inactive Date: 01/23/2014  
Create Date: 10/24/2013  
Last Act Date: Not reported  
Mailing Name: Not reported  
Mailing Address: 3000 WINONA AVE  
Mailing Address 2: Not reported  
Mailing City,State,Zip: BURBANK, CA 915042540  
Owner Name: CRANE AEROSPACE  
Owner Address: 3000 WINONA AVE  
Owner Address 2: Not reported  
Owner City,State,Zip: BURBANK, CA 915042540  
Contact Name: CRANE AEROSPACE  
Contact Address: 3000 WINONA AVE  
Contact Address 2: Not reported  
City,State,Zip: BURBANK, CA 915042540  
Facility Status: Inactive  
Facility Type: TEMPORARY  
Category: STATE  
Latitude: 34.199192  
Longitude: -118.343331

Map ID  
Direction  
Distance  
Elevation

MAP FINDINGS

Site

Database(s)

EDR ID Number  
EPA ID Number

V127 HYDRO-AIRE AEROSPACE CORP.  
North 3000 WINONA AVE  
1/4-1/2 BURBANK, CA 91504  
0.306 mi.  
1616 ft. Site 3 of 3 in cluster V

RCRA-TSDF 1000366472  
RCRA-LQG CAD008388720  
AST

Relative:  
Higher  
Actual:  
675 ft.

RCRA TSDF:  
Treatment Storage and Disposal Type: Storage  
Full Enforcement Universe: Not reported  
Corrective Action Workload Universe: No  
Permit Renewals Workload Universe: Not reported  
Permit Workload Universe: Not reported  
Permit Progress Universe: Storage  
Post-Closure Workload Universe: Not reported  
Closure Workload Universe: Not reported  
Operating TSDF Universe: Not reported  
Commercial TSD Indicator: No  
Active Site Fed-Reg Treatment Storage and Disposal Facility: Not reported  
Active Site Converter Treatment storage and Disposal Facility: Not reported  
Active Site State-Reg Treatment Storage and Disposal Facility: Not reported  
TSDFs Potentially Subject to CA Under 3004 (u)(v) Universe: No  
TSDFs Only Subject to CA under Discretionary Auth Universe: Yes

Biennial: List of Years

Year: 2019

Click Here for Biennial Reporting System Data:  
Year: 2015

Click Here for Biennial Reporting System Data:  
Year: 2013

Click Here for Biennial Reporting System Data:  
Year: 2011

Click Here for Biennial Reporting System Data:  
Year: 2009

Click Here for Biennial Reporting System Data:  
Year: 2003

Click Here for Biennial Reporting System Data:  
Year: 2001

Click Here for Biennial Reporting System Data:

RCRA Listings:

Date Form Received by Agency: 20221024  
Handler Name: HYDRO-AIRE AEROSPACE CORP.  
Handler Address: 3000 WINONA AVE  
Handler City,State,Zip: BURBANK, CA 91504  
EPA ID: CAD008388720  
Contact Name: NARINEH NIKOLAY  
Contact Address: WINONA AVE  
Contact City,State,Zip: BURBANK, CA 91504  
Contact Telephone: 818-434-6334  
Contact Fax: Not reported  
Contact Email: NARINEH.NIKOLAY@CRANEAECOM

Map ID  
 Direction  
 Distance  
 Elevation

MAP FINDINGS

Site

Database(s)

EDR ID Number  
 EPA ID Number

**HYDRO-AIRE AEROSPACE CORP. (Continued)**

**1000366472**

Contact Title:	EHS MANAGER
EPA Region:	09
Land Type:	Private
Federal Waste Generator Description:	Large Quantity Generator
Non-Notifier:	Not reported
Biennial Report Cycle:	Not reported
Accessibility:	Not reported
Active Site Indicator:	Handler Activities
State District Owner:	Not reported
State District:	Not reported
Mailing Address:	WINONA AVE
Mailing City, State, Zip:	BURBANK, CA 91504
Owner Name:	CRANE CO.
Owner Type:	Private
Operator Name:	HYDRO-AIRE AEROSPACE CORP.
Operator Type:	Private
Short-Term Generator Activity:	No
Importer Activity:	No
Mixed Waste Generator:	No
Transporter Activity:	No
Transfer Facility Activity:	No
Recycler Activity with Storage:	No
Small Quantity On-Site Burner Exemption:	No
Smelting Melting and Refining Furnace Exemption:	No
Underground Injection Control:	No
Off-Site Waste Receipt:	No
Universal Waste Indicator:	No
Universal Waste Destination Facility:	No
Federal Universal Waste:	No
Active Site Fed-Reg Treatment Storage and Disposal Facility:	Not reported
Active Site Converter Treatment storage and Disposal Facility:	Not reported
Active Site State-Reg Treatment Storage and Disposal Facility:	Not reported
Active Site State-Reg Handler:	---
Federal Facility Indicator:	Not reported
Hazardous Secondary Material Indicator:	N
Sub-Part K Indicator:	Not reported
Commercial TSD Indicator:	No
Treatment Storage and Disposal Type:	Storage
2018 GPRA Permit Baseline:	Not on the Baseline
2018 GPRA Renewals Baseline:	Not on the Baseline
Permit Renewals Workload Universe:	Not reported
Permit Workload Universe:	Not reported
Permit Progress Universe:	Storage
Post-Closure Workload Universe:	Not reported
Closure Workload Universe:	Not reported
202 GPRA Corrective Action Baseline:	No
Corrective Action Workload Universe:	No
Subject to Corrective Action Universe:	Yes
Non-TSDs Where RCRA CA has Been Imposed Universe:	No
TSDs Potentially Subject to CA Under 3004 (u)/(v) Universe:	No
TSDs Only Subject to CA under Discretionary Auth Universe:	Yes
Corrective Action Priority Ranking:	No NCAPS ranking
Environmental Control Indicator:	No
Institutional Control Indicator:	No
Human Exposure Controls Indicator:	N/A
Groundwater Controls Indicator:	N/A
Operating TSDF Universe:	Not reported

Map ID  
Direction  
Distance  
Elevation

MAP FINDINGS

Site

Database(s)

EDR ID Number  
EPA ID Number

**HYDRO-AIRE AEROSPACE CORP. (Continued)**

**1000366472**

Full Enforcement Universe:	Not reported
Significant Non-Complier Universe:	No
Unaddressed Significant Non-Complier Universe:	No
Addressed Significant Non-Complier Universe:	No
Significant Non-Complier With a Compliance Schedule Universe:	No
Financial Assurance Required:	Not reported
Handler Date of Last Change:	20221026
Recognized Trader-Importer:	No
Recognized Trader-Exporter:	No
Importer of Spent Lead Acid Batteries:	No
Exporter of Spent Lead Acid Batteries:	No
Recycler Activity Without Storage:	No
Manifest Broker:	No
Sub-Part P Indicator:	No

Biennial: List of Years

Year: 2019

[Click Here for Biennial Reporting System Data:](#)

Year: 2015

[Click Here for Biennial Reporting System Data:](#)

Year: 2013

[Click Here for Biennial Reporting System Data:](#)

Year: 2011

[Click Here for Biennial Reporting System Data:](#)

Year: 2009

[Click Here for Biennial Reporting System Data:](#)

Year: 2003

[Click Here for Biennial Reporting System Data:](#)

Year: 2001

[Click Here for Biennial Reporting System Data:](#)

Hazardous Waste Summary:

Waste Code:	D001
Waste Description:	IGNITABLE WASTE
Waste Code:	D002
Waste Description:	CORROSIVE WASTE
Waste Code:	D003
Waste Description:	REACTIVE WASTE
Waste Code:	D005
Waste Description:	BARIUM
Waste Code:	D006
Waste Description:	CADMIUM
Waste Code:	D007
Waste Description:	CHROMIUM

Map ID  
Direction  
Distance  
Elevation

MAP FINDINGS

Site

Database(s)

EDR ID Number  
EPA ID Number

**HYDRO-AIRE AEROSPACE CORP. (Continued)**

**1000366472**

Waste Code: D008  
Waste Description: LEAD

Waste Code: D009  
Waste Description: MERCURY

Waste Code: D011  
Waste Description: SILVER

Waste Code: D035  
Waste Description: METHYL ETHYL KETONE

Waste Code: D039  
Waste Description: TETRACHLOROETHYLENE

Waste Code: F001  
Waste Description: THE FOLLOWING SPENT HALOGENATED SOLVENTS USED IN DEGREASING: TETRACHLOROETHYLENE, TRICHLOROETHYLENE, METHYLENE CHLORIDE, 1,1,1-TRICHLOROETHANE, CARBON TETRACHLORIDE AND CHLORINATED FLUOROCARBONS; ALL SPENT SOLVENT MIXTURES/BLENDS USED IN DEGREASING CONTAINING, BEFORE USE, A TOTAL OF TEN PERCENT OR MORE (BY VOLUME) OF ONE OR MORE OF THE ABOVE HALOGENATED SOLVENTS OR THOSE SOLVENTS LISTED IN F002, F004, AND F005; AND STILL BOTTOMS FROM THE RECOVERY OF THESE SPENT SOLVENTS AND SPENT SOLVENT MIXTURES.

Waste Code: F002  
Waste Description: THE FOLLOWING SPENT HALOGENATED SOLVENTS: TETRACHLOROETHYLENE, METHYLENE CHLORIDE, TRICHLOROETHYLENE, 1,1,1-TRICHLOROETHANE, CHLOROBENZENE, 1,1,2-TRICHLORO-1,2,2-TRIFLUOROETHANE, ORTHO-DICHLOROBENZENE, TRICHLOROFLUOROMETHANE, AND 1,1,2, TRICHLOROETHANE; ALL SPENT SOLVENT MIXTURES/BLENDS CONTAINING, BEFORE USE, A TOTAL OF TEN PERCENT OR MORE (BY VOLUME) OF ONE OR MORE OF THE ABOVE HALOGENATED SOLVENTS OR THOSE SOLVENTS LISTED IN F001, F004, AND F005; AND STILL BOTTOMS FROM THE RECOVERY OF THESE SPENT SOLVENTS AND SPENT SOLVENT MIXTURES.

Waste Code: F003  
Waste Description: THE FOLLOWING SPENT NONHALOGENATED SOLVENTS: XYLENE, ACETONE, ETHYL ACETATE, ETHYL BENZENE, ETHYL ETHER, METHYL ISOBUTYL KETONE, N-BUTYL ALCOHOL, CYCLOHEXANONE, AND METHANOL; ALL SPENT SOLVENT MIXTURES/BLENDS CONTAINING, BEFORE USE, ONLY THE ABOVE SPENT NONHALOGENATED SOLVENTS; AND ALL SPENT SOLVENT MIXTURES/BLENDS CONTAINING, BEFORE USE, ONE OR MORE OF THE ABOVE NONHALOGENATED SOLVENTS, AND A TOTAL OF TEN PERCENT OR MORE (BY VOLUME) OF ONE OR MORE OF THOSE SOLVENTS LISTED IN F001, F002, F004, AND F005; AND STILL BOTTOMS FROM THE RECOVERY OF THESE SPENT SOLVENTS AND SPENT SOLVENT MIXTURES.

Waste Code: F005  
Waste Description: THE FOLLOWING SPENT NONHALOGENATED SOLVENTS: TOLUENE, METHYL ETHYL KETONE, CARBON DISULFIDE, ISOBUTANOL, PYRIDINE, BENZENE, 2-ETHOXYETHANOL, AND 2-NITROPROPANE; ALL SPENT SOLVENT MIXTURES/BLENDS CONTAINING, BEFORE USE, A TOTAL OF TEN PERCENT OR MORE (BY VOLUME) OF ONE OR MORE OF THE ABOVE NONHALOGENATED SOLVENTS OR THOSE SOLVENTS LISTED IN F001, F002, OR F004; AND STILL BOTTOMS FROM THE RECOVERY OF THESE SPENT SOLVENTS AND SPENT SOLVENT MIXTURES.

Map ID  
Direction  
Distance  
Elevation

MAP FINDINGS

Site

Database(s)

EDR ID Number  
EPA ID Number

**HYDRO-AIRE AEROSPACE CORP. (Continued)**

**1000366472**

Waste Code: F007  
Waste Description: SPENT CYANIDE PLATING BATH SOLUTIONS FROM ELECTROPLATING OPERATIONS.

Waste Code: U002  
Waste Description: 2-PROPANONE (I) (OR) ACETONE (I)

Waste Code: U122  
Waste Description: FORMALDEHYDE

Waste Code: U220  
Waste Description: BENZENE, METHYL- (OR) TOLUENE

Waste Code: U226  
Waste Description: ETHANE, 1,1,1-TRICHLORO- (OR) METHYL CHLOROFORM

Handler - Owner Operator:

Owner/Operator Indicator: Operator  
Owner/Operator Name: HYDRO-AIRE AEROSPACE CORP.  
Legal Status: Private  
Date Became Current: 19510101  
Date Ended Current: Not reported  
Owner/Operator Address: 3000 WINONA AVE  
Owner/Operator City,State,Zip: BURBANK, CA 91504  
Owner/Operator Telephone: 818-526-2600  
Owner/Operator Telephone Ext: Not reported  
Owner/Operator Fax: Not reported  
Owner/Operator Email: INFO@CRANEAE.COM

Owner/Operator Indicator: Owner  
Owner/Operator Name: CRANE AEROSPACE & ELECTRONICS  
Legal Status: Private  
Date Became Current: 19990101  
Date Ended Current: Not reported  
Owner/Operator Address: 10 FIRST STAMFORD PLACE  
Owner/Operator City,State,Zip: STAMFORD, CT 06902  
Owner/Operator Telephone: 818-526-2600  
Owner/Operator Telephone Ext: Not reported  
Owner/Operator Fax: Not reported  
Owner/Operator Email: Not reported

Owner/Operator Indicator: Owner  
Owner/Operator Name: CRANE AEROSPACE & ELECTRONICS  
Legal Status: Private  
Date Became Current: 19990101  
Date Ended Current: Not reported  
Owner/Operator Address: 10 FIRST STAMFORD PLACE  
Owner/Operator City,State,Zip: STAMFORD, CT 06902  
Owner/Operator Telephone: 818-526-2600  
Owner/Operator Telephone Ext: Not reported  
Owner/Operator Fax: Not reported  
Owner/Operator Email: MICHAEL.SZEKELY@CRANEAE.COM

Owner/Operator Indicator: Operator  
Owner/Operator Name: HYDRO-AIRE  
Legal Status: Private  
Date Became Current: 19510101  
Date Ended Current: Not reported

Map ID  
Direction  
Distance  
Elevation

MAP FINDINGS

Site

Database(s)

EDR ID Number  
EPA ID Number

**HYDRO-AIRE AEROSPACE CORP. (Continued)**

**1000366472**

Owner/Operator Address: WINONA  
Owner/Operator City,State,Zip: BURBANK, CA 91504  
Owner/Operator Telephone: 818-526-2600  
Owner/Operator Telephone Ext: Not reported  
Owner/Operator Fax: Not reported  
Owner/Operator Email: MICHAEL.SZEKELY@CRANEAE.COM

Owner/Operator Indicator: Operator  
Owner/Operator Name: STEVE SCHRADER  
Legal Status: Private  
Date Became Current: 20031101  
Date Ended Current: Not reported  
Owner/Operator Address: Not reported  
Owner/Operator City,State,Zip: Not reported  
Owner/Operator Telephone: Not reported  
Owner/Operator Telephone Ext: Not reported  
Owner/Operator Fax: Not reported  
Owner/Operator Email: Not reported

Owner/Operator Indicator: Owner  
Owner/Operator Name: CRANE CO.  
Legal Status: Private  
Date Became Current: 20221024  
Date Ended Current: Not reported  
Owner/Operator Address: 100 FIRST STAMFORD PLACE  
Owner/Operator City,State,Zip: STAMFORD, CT 06902  
Owner/Operator Telephone: 203-363-7300  
Owner/Operator Telephone Ext: Not reported  
Owner/Operator Fax: Not reported  
Owner/Operator Email: INFO@CRANEAE.COM

Owner/Operator Indicator: Operator  
Owner/Operator Name: HYDRO-AIRE AEROSPACE CORP.  
Legal Status: Private  
Date Became Current: 19510101  
Date Ended Current: Not reported  
Owner/Operator Address: 3000 WINONA AVE  
Owner/Operator City,State,Zip: BURBANK, CA 91504  
Owner/Operator Telephone: 818-526-2600  
Owner/Operator Telephone Ext: Not reported  
Owner/Operator Fax: Not reported  
Owner/Operator Email: INFO@CRANEAE.COM

Owner/Operator Indicator: Operator  
Owner/Operator Name: HYDRO-AIRE  
Legal Status: Private  
Date Became Current: 19510101  
Date Ended Current: Not reported  
Owner/Operator Address: 3000 WINONA AVE  
Owner/Operator City,State,Zip: BURBANK, CA 91504-2540  
Owner/Operator Telephone: 818-526-5733  
Owner/Operator Telephone Ext: Not reported  
Owner/Operator Fax: Not reported  
Owner/Operator Email: Not reported

Owner/Operator Indicator: Owner  
Owner/Operator Name: CRANE AEROSPACE & ELECTRONICS

Map ID  
Direction  
Distance  
Elevation

MAP FINDINGS

Site

Database(s)

EDR ID Number  
EPA ID Number

HYDRO-AIRE AEROSPACE CORP. (Continued)

1000366472

Legal Status: Private  
Date Became Current: 19990101  
Date Ended Current: Not reported  
Owner/Operator Address: 10 FIRST STAMFORD PLACE  
Owner/Operator City,State,Zip: BURBANK, CT 06902  
Owner/Operator Telephone: 818-526-5733  
Owner/Operator Telephone Ext: Not reported  
Owner/Operator Fax: Not reported  
Owner/Operator Email: Not reported

Owner/Operator Indicator: Owner  
Owner/Operator Name: CRANE AEROSPACE & ELECTRONICS  
Legal Status: Private  
Date Became Current: 19990101  
Date Ended Current: Not reported  
Owner/Operator Address: 100 FIRST STAMFORD PLACE  
Owner/Operator City,State,Zip: STAMFORD, CT 06902  
Owner/Operator Telephone: 818-526-2600  
Owner/Operator Telephone Ext: Not reported  
Owner/Operator Fax: Not reported  
Owner/Operator Email: Not reported

Owner/Operator Indicator: Operator  
Owner/Operator Name: HYDRO-AIRE  
Legal Status: Private  
Date Became Current: 19510101  
Date Ended Current: Not reported  
Owner/Operator Address: Not reported  
Owner/Operator City,State,Zip: Not reported  
Owner/Operator Telephone: Not reported  
Owner/Operator Telephone Ext: Not reported  
Owner/Operator Fax: Not reported  
Owner/Operator Email: Not reported

Owner/Operator Indicator: Owner  
Owner/Operator Name: CRANE AEROSPACE & ELECTRONICS  
Legal Status: Private  
Date Became Current: 19990101  
Date Ended Current: Not reported  
Owner/Operator Address: 10 FIRST STAMFORD PLACE  
Owner/Operator City,State,Zip: STAMFORD, CT 06902  
Owner/Operator Telephone: 818-526-2600  
Owner/Operator Telephone Ext: Not reported  
Owner/Operator Fax: Not reported  
Owner/Operator Email: Not reported

Owner/Operator Indicator: Owner  
Owner/Operator Name: CRANE AEROSPACE & ELECTRONICS  
Legal Status: Private  
Date Became Current: 19990101  
Date Ended Current: Not reported  
Owner/Operator Address: 100 FIRST STAMFORD PLACE  
Owner/Operator City,State,Zip: STAMFORD, CT 06902  
Owner/Operator Telephone: 818-526-5733  
Owner/Operator Telephone Ext: Not reported  
Owner/Operator Fax: Not reported  
Owner/Operator Email: Not reported



Map ID  
Direction  
Distance  
Elevation

MAP FINDINGS

Site

Database(s)

EDR ID Number  
EPA ID Number

**HYDRO-AIRE AEROSPACE CORP. (Continued)**

**1000366472**

Owner/Operator Indicator: Operator  
Owner/Operator Name: HYDRO-AIRE  
Legal Status: Private  
Date Became Current: 19510101  
Date Ended Current: Not reported  
Owner/Operator Address: Not reported  
Owner/Operator City,State,Zip: Not reported  
Owner/Operator Telephone: Not reported  
Owner/Operator Telephone Ext: Not reported  
Owner/Operator Fax: Not reported  
Owner/Operator Email: Not reported

Owner/Operator Indicator: Operator  
Owner/Operator Name: HYDRO-AIRE DIVISION, CRANE CO.  
Legal Status: Private  
Date Became Current: Not reported  
Date Ended Current: Not reported  
Owner/Operator Address: 3000 WINONA AVENUE  
Owner/Operator City,State,Zip: CITY NOT REPORTED, CA 99999  
Owner/Operator Telephone: 213-842-6121  
Owner/Operator Telephone Ext: Not reported  
Owner/Operator Fax: Not reported  
Owner/Operator Email: Not reported

Owner/Operator Indicator: Owner  
Owner/Operator Name: CRANE COMPANY  
Legal Status: Private  
Date Became Current: 19510601  
Date Ended Current: Not reported  
Owner/Operator Address: 3000 WINONA AVE  
Owner/Operator City,State,Zip: BURBANK, CA 91510  
Owner/Operator Telephone: Not reported  
Owner/Operator Telephone Ext: Not reported  
Owner/Operator Fax: Not reported  
Owner/Operator Email: Not reported

Owner/Operator Indicator: Owner  
Owner/Operator Name: CRANE COMPANY  
Legal Status: Private  
Date Became Current: 19510601  
Date Ended Current: Not reported  
Owner/Operator Address: 3000 WINONA AVE  
Owner/Operator City,State,Zip: BURBANK, CA 91510  
Owner/Operator Telephone: Not reported  
Owner/Operator Telephone Ext: Not reported  
Owner/Operator Fax: Not reported  
Owner/Operator Email: Not reported

Owner/Operator Indicator: Operator  
Owner/Operator Name: HYDRO-AIRE  
Legal Status: Private  
Date Became Current: 19510101  
Date Ended Current: Not reported  
Owner/Operator Address: WINONA  
Owner/Operator City,State,Zip: BURBANK, CA 91504  
Owner/Operator Telephone: Not reported  
Owner/Operator Telephone Ext: Not reported

Map ID  
Direction  
Distance  
Elevation

MAP FINDINGS

Site

Database(s)

EDR ID Number  
EPA ID Number

**HYDRO-AIRE AEROSPACE CORP. (Continued)**

**1000366472**

Owner/Operator Fax: Not reported  
Owner/Operator Email: Not reported  
  
Owner/Operator Indicator: Owner  
Owner/Operator Name: HYDRO-AIRE DIVISION, CRANE CO.  
Legal Status: Private  
Date Became Current: Not reported  
Date Ended Current: Not reported  
Owner/Operator Address: 3000 WINONA AVENUE  
Owner/Operator City,State,Zip: BURBANK, CA 91504  
Owner/Operator Telephone: 213-842-6121  
Owner/Operator Telephone Ext: Not reported  
Owner/Operator Fax: Not reported  
Owner/Operator Email: Not reported

Owner/Operator Indicator: Operator  
Owner/Operator Name: HYDRO-AIRE  
Legal Status: Private  
Date Became Current: 19510101  
Date Ended Current: Not reported  
Owner/Operator Address: Not reported  
Owner/Operator City,State,Zip: Not reported  
Owner/Operator Telephone: Not reported  
Owner/Operator Telephone Ext: Not reported  
Owner/Operator Fax: Not reported  
Owner/Operator Email: Not reported

Owner/Operator Indicator: Owner  
Owner/Operator Name: HYDRO-AIRE AEROSPACE CORP.  
Legal Status: Private  
Date Became Current: 20220201  
Date Ended Current: Not reported  
Owner/Operator Address: 3000 WINONA AVE  
Owner/Operator City,State,Zip: BURBANK, CA 91504  
Owner/Operator Telephone: 818-526-2600  
Owner/Operator Telephone Ext: Not reported  
Owner/Operator Fax: Not reported  
Owner/Operator Email: INFO@CRANEAECOM

Owner/Operator Indicator: Operator  
Owner/Operator Name: STEVE SCHRADER  
Legal Status: Private  
Date Became Current: 20031101  
Date Ended Current: Not reported  
Owner/Operator Address: Not reported  
Owner/Operator City,State,Zip: Not reported  
Owner/Operator Telephone: Not reported  
Owner/Operator Telephone Ext: Not reported  
Owner/Operator Fax: Not reported  
Owner/Operator Email: Not reported

**Historic Generators:**

Receive Date: 20100601  
Handler Name: CRANE AEROSPACE HYDRO-AIRE DIVISION  
Federal Waste Generator Description: Large Quantity Generator  
State District Owner: Not reported  
Large Quantity Handler of Universal Waste: No

Map ID  
Direction  
Distance  
Elevation

MAP FINDINGS

Site

Database(s)

EDR ID Number  
EPA ID Number

**HYDRO-AIRE AEROSPACE CORP. (Continued)**

**1000366472**

Recognized Trader Importer: No  
Recognized Trader Exporter: No  
Spent Lead Acid Battery Importer: No  
Spent Lead Acid Battery Exporter: No  
Current Record: No  
Non Storage Recycler Activity: Not reported  
Electronic Manifest Broker: Not reported

Receive Date: 20120316  
Handler Name: CRANE AEROSPACE HYDRO-AIRE DIVISION  
Federal Waste Generator Description: Large Quantity Generator  
State District Owner: Not reported  
Large Quantity Handler of Universal Waste: No  
Recognized Trader Importer: No  
Recognized Trader Exporter: No  
Spent Lead Acid Battery Importer: No  
Spent Lead Acid Battery Exporter: No  
Current Record: No  
Non Storage Recycler Activity: Not reported  
Electronic Manifest Broker: Not reported

Receive Date: 20140301  
Handler Name: CRANE AEROSPACE HYDRO-AIRE DIVISION  
Federal Waste Generator Description: Large Quantity Generator  
State District Owner: Not reported  
Large Quantity Handler of Universal Waste: No  
Recognized Trader Importer: No  
Recognized Trader Exporter: No  
Spent Lead Acid Battery Importer: No  
Spent Lead Acid Battery Exporter: No  
Current Record: No  
Non Storage Recycler Activity: Not reported  
Electronic Manifest Broker: Not reported

Receive Date: 20160610  
Handler Name: CRANE AEROSPACE HYDRO-AIRE DIVISION  
Federal Waste Generator Description: Large Quantity Generator  
State District Owner: Not reported  
Large Quantity Handler of Universal Waste: No  
Recognized Trader Importer: No  
Recognized Trader Exporter: No  
Spent Lead Acid Battery Importer: No  
Spent Lead Acid Battery Exporter: No  
Current Record: No  
Non Storage Recycler Activity: Not reported  
Electronic Manifest Broker: Not reported

Receive Date: 20200616  
Handler Name: CRANE AEROSPACE HYDRO-AIRE DIVISION  
Federal Waste Generator Description: Large Quantity Generator  
State District Owner: Not reported  
Large Quantity Handler of Universal Waste: No  
Recognized Trader Importer: No  
Recognized Trader Exporter: No  
Spent Lead Acid Battery Importer: No  
Spent Lead Acid Battery Exporter: No  
Current Record: No

Map ID  
Direction  
Distance  
Elevation

MAP FINDINGS

Site

Database(s)

EDR ID Number  
EPA ID Number

**HYDRO-AIRE AEROSPACE CORP. (Continued)**

**1000366472**

Non Storage Recycler Activity: No  
Electronic Manifest Broker: No  
  
Receive Date: 20220228  
Handler Name: CRANE AEROSPACE HYDRO-AIRE DIVISION  
Federal Waste Generator Description: Large Quantity Generator  
State District Owner: Not reported  
Large Quantity Handler of Universal Waste: No  
Recognized Trader Importer: No  
Recognized Trader Exporter: No  
Spent Lead Acid Battery Importer: No  
Spent Lead Acid Battery Exporter: No  
Current Record: No  
Non Storage Recycler Activity: No  
Electronic Manifest Broker: No

Receive Date: 19960901  
Handler Name: HYDRO-AIRE DIVISION, CRANE CO.  
Federal Waste Generator Description: Large Quantity Generator  
State District Owner: CA  
Large Quantity Handler of Universal Waste: No  
Recognized Trader Importer: No  
Recognized Trader Exporter: No  
Spent Lead Acid Battery Importer: No  
Spent Lead Acid Battery Exporter: No  
Current Record: No  
Non Storage Recycler Activity: Not reported  
Electronic Manifest Broker: Not reported

Receive Date: 20040301  
Handler Name: HYDRO - AIRE, INC.  
Federal Waste Generator Description: Small Quantity Generator  
State District Owner: Not reported  
Large Quantity Handler of Universal Waste: No  
Recognized Trader Importer: No  
Recognized Trader Exporter: No  
Spent Lead Acid Battery Importer: No  
Spent Lead Acid Battery Exporter: No  
Current Record: No  
Non Storage Recycler Activity: Not reported  
Electronic Manifest Broker: Not reported

Receive Date: 19800814  
Handler Name: HYDRO-AIRE DIVISION, CRANE CO.  
Federal Waste Generator Description: Large Quantity Generator  
State District Owner: CA  
Large Quantity Handler of Universal Waste: No  
Recognized Trader Importer: No  
Recognized Trader Exporter: No  
Spent Lead Acid Battery Importer: No  
Spent Lead Acid Battery Exporter: No  
Current Record: No  
Non Storage Recycler Activity: Not reported  
Electronic Manifest Broker: Not reported

Receive Date: 20220407  
Handler Name: HYDRO-AIRE AEROSPACE CORP.

Map ID  
Direction  
Distance  
Elevation

MAP FINDINGS

Site

Database(s)

EDR ID Number  
EPA ID Number

**HYDRO-AIRE AEROSPACE CORP. (Continued)**

**1000366472**

Federal Waste Generator Description: Large Quantity Generator  
State District Owner: Not reported  
Large Quantity Handler of Universal Waste: No  
Recognized Trader Importer: No  
Recognized Trader Exporter: No  
Spent Lead Acid Battery Importer: No  
Spent Lead Acid Battery Exporter: No  
Current Record: No  
Non Storage Recycler Activity: No  
Electronic Manifest Broker: No

Receive Date: 20221024  
Handler Name: HYDRO-AIRE AEROSPACE CORP.  
Federal Waste Generator Description: Large Quantity Generator  
State District Owner: Not reported  
Large Quantity Handler of Universal Waste: No  
Recognized Trader Importer: No  
Recognized Trader Exporter: No  
Spent Lead Acid Battery Importer: No  
Spent Lead Acid Battery Exporter: No  
Current Record: Yes  
Non Storage Recycler Activity: No  
Electronic Manifest Broker: No

Receive Date: 19920220  
Handler Name: HYDRO-AIRE DIVISION, CRANE CO.  
Federal Waste Generator Description: Large Quantity Generator  
State District Owner: Not reported  
Large Quantity Handler of Universal Waste: No  
Recognized Trader Importer: No  
Recognized Trader Exporter: No  
Spent Lead Acid Battery Importer: No  
Spent Lead Acid Battery Exporter: No  
Current Record: No  
Non Storage Recycler Activity: Not reported  
Electronic Manifest Broker: Not reported

Receive Date: 19940308  
Handler Name: HYDRO-AIRE DIVISION CRANE  
Federal Waste Generator Description: Large Quantity Generator  
State District Owner: Not reported  
Large Quantity Handler of Universal Waste: No  
Recognized Trader Importer: No  
Recognized Trader Exporter: No  
Spent Lead Acid Battery Importer: No  
Spent Lead Acid Battery Exporter: No  
Current Record: No  
Non Storage Recycler Activity: Not reported  
Electronic Manifest Broker: Not reported

Receive Date: 19960220  
Handler Name: HYDRO-AIRE DIV CRANE CO  
Federal Waste Generator Description: Large Quantity Generator  
State District Owner: Not reported  
Large Quantity Handler of Universal Waste: No  
Recognized Trader Importer: No  
Recognized Trader Exporter: No

Map ID  
Direction  
Distance  
Elevation

MAP FINDINGS

Site

Database(s)

EDR ID Number  
EPA ID Number

**HYDRO-AIRE AEROSPACE CORP. (Continued)**

**1000366472**

Spent Lead Acid Battery Importer: No  
Spent Lead Acid Battery Exporter: No  
Current Record: No  
Non Storage Recycler Activity: Not reported  
Electronic Manifest Broker: Not reported

Receive Date: 19990304  
Handler Name: HYDRO - AIRE  
Federal Waste Generator Description: Large Quantity Generator  
State District Owner: Not reported  
Large Quantity Handler of Universal Waste: No  
Recognized Trader Importer: No  
Recognized Trader Exporter: No  
Spent Lead Acid Battery Importer: No  
Spent Lead Acid Battery Exporter: No  
Current Record: No  
Non Storage Recycler Activity: Not reported  
Electronic Manifest Broker: Not reported

Receive Date: 20001012  
Handler Name: HYDRO-AIRE  
Federal Waste Generator Description: Large Quantity Generator  
State District Owner: Not reported  
Large Quantity Handler of Universal Waste: No  
Recognized Trader Importer: No  
Recognized Trader Exporter: No  
Spent Lead Acid Battery Importer: No  
Spent Lead Acid Battery Exporter: No  
Current Record: No  
Non Storage Recycler Activity: Not reported  
Electronic Manifest Broker: Not reported

Receive Date: 20020228  
Handler Name: HYDRO-AIRE  
Federal Waste Generator Description: Large Quantity Generator  
State District Owner: Not reported  
Large Quantity Handler of Universal Waste: No  
Recognized Trader Importer: No  
Recognized Trader Exporter: No  
Spent Lead Acid Battery Importer: No  
Spent Lead Acid Battery Exporter: No  
Current Record: No  
Non Storage Recycler Activity: Not reported  
Electronic Manifest Broker: Not reported

Receive Date: 20040301  
Handler Name: HYDRO - AIRE, INC.  
Federal Waste Generator Description: Large Quantity Generator  
State District Owner: Not reported  
Large Quantity Handler of Universal Waste: No  
Recognized Trader Importer: No  
Recognized Trader Exporter: No  
Spent Lead Acid Battery Importer: No  
Spent Lead Acid Battery Exporter: No  
Current Record: No  
Non Storage Recycler Activity: Not reported  
Electronic Manifest Broker: Not reported

Map ID  
Direction  
Distance  
Elevation

MAP FINDINGS

Site

Database(s)

EDR ID Number  
EPA ID Number

**HYDRO-AIRE AEROSPACE CORP. (Continued)**

**1000366472**

List of NAICS Codes and Descriptions:

NAICS Code:	33251
NAICS Description:	HARDWARE MANUFACTURING
NAICS Code:	33271
NAICS Description:	MACHINE SHOPS
NAICS Code:	333298
NAICS Description:	ALL OTHER INDUSTRIAL MACHINERY MANUFACTURING
NAICS Code:	333911
NAICS Description:	PUMP AND PUMPING EQUIPMENT MANUFACTURING
NAICS Code:	334119
NAICS Description:	OTHER COMPUTER PERIPHERAL EQUIPMENT MANUFACTURING
NAICS Code:	334419
NAICS Description:	OTHER ELECTRONIC COMPONENT MANUFACTURING
NAICS Code:	336412
NAICS Description:	AIRCRAFT ENGINE AND ENGINE PARTS MANUFACTURING
NAICS Code:	336413
NAICS Description:	OTHER AIRCRAFT PARTS AND AUXILIARY EQUIPMENT MANUFACTURING
NAICS Code:	336419
NAICS Description:	OTHER GUIDED MISSILE AND SPACE VEHICLE PARTS AND AUXILIARY EQUIPMENT MANUFACTURING
NAICS Code:	339999
NAICS Description:	ALL OTHER MISCELLANEOUS MANUFACTURING

Facility Has Received Notices of Violation:

Found Violation:	Yes
Agency Which Determined Violation:	EPA
Violation Short Description:	Generators - Pre-transport
Date Violation was Determined:	20011207
Actual Return to Compliance Date:	20020809
Return to Compliance Qualifier:	Observed
Violation Responsible Agency:	EPA
Scheduled Compliance Date:	Not reported
Enforcement Identifier:	001
Date of Enforcement Action:	20020122
Enforcement Responsible Agency:	EPA
Enforcement Docket Number:	Not reported
Enforcement Attorney:	Not reported
Corrective Action Component:	No
Appeal Initiated Date:	Not reported
Appeal Resolution Date:	Not reported
Disposition Status Date:	Not reported
Disposition Status:	Not reported
Disposition Status Description:	Not reported
Consent/Final Order Sequence Number:	Not reported
Consent/Final Order Respondent Name:	Not reported
Consent/Final Order Lead Agency:	Not reported
Enforcement Type:	Not reported

Map ID  
Direction  
Distance  
Elevation

MAP FINDINGS

Site

Database(s)

EDR ID Number  
EPA ID Number

**HYDRO-AIRE AEROSPACE CORP. (Continued)**

**1000366472**

Enforcement Responsible Person:	CMCDO
Enforcement Responsible Sub-Organization:	Not reported
SEP Sequence Number:	Not reported
SEP Expenditure Amount:	Not reported
SEP Scheduled Completion Date:	Not reported
SEP Actual Date:	Not reported
SEP Defaulted Date:	Not reported
SEP Type:	Not reported
SEP Type Description:	Not reported
Proposed Amount:	Not reported
Final Monetary Amount:	Not reported
Paid Amount:	Not reported
Final Count:	Not reported
Final Amount:	Not reported
Found Violation:	Yes
Agency Which Determined Violation:	State
Violation Short Description:	TSD - Financial Requirements
Date Violation was Determined:	19970321
Actual Return to Compliance Date:	19970814
Return to Compliance Qualifier:	Observed
Violation Responsible Agency:	State
Scheduled Compliance Date:	Not reported
Enforcement Identifier:	004
Date of Enforcement Action:	19970716
Enforcement Responsible Agency:	State
Enforcement Docket Number:	Not reported
Enforcement Attorney:	Not reported
Corrective Action Component:	No
Appeal Initiated Date:	Not reported
Appeal Resolution Date:	Not reported
Disposition Status Date:	Not reported
Disposition Status:	Not reported
Disposition Status Description:	Not reported
Consent/Final Order Sequence Number:	Not reported
Consent/Final Order Respondent Name:	Not reported
Consent/Final Order Lead Agency:	Not reported
Enforcement Type:	FINAL CIVIL JUDICIAL ACTION FOR COMPLIANCE AND/OR MONETARY PENALTY
Enforcement Responsible Person:	R9STA
Enforcement Responsible Sub-Organization:	Not reported
SEP Sequence Number:	Not reported
SEP Expenditure Amount:	Not reported
SEP Scheduled Completion Date:	Not reported
SEP Actual Date:	Not reported
SEP Defaulted Date:	Not reported
SEP Type:	Not reported
SEP Type Description:	Not reported
Proposed Amount:	Not reported
Final Monetary Amount:	20000
Paid Amount:	20000
Final Count:	1
Final Amount:	20000
Found Violation:	Yes
Agency Which Determined Violation:	State
Violation Short Description:	Generators - General
Date Violation was Determined:	19970321



Map ID  
Direction  
Distance  
Elevation

MAP FINDINGS

Site

Database(s)

EDR ID Number  
EPA ID Number

**HYDRO-AIRE AEROSPACE CORP. (Continued)**

**1000366472**

Actual Return to Compliance Date: 19970814  
Return to Compliance Qualifier: Observed  
Violation Responsible Agency: State  
Scheduled Compliance Date: Not reported  
Enforcement Identifier: 002  
Date of Enforcement Action: 19970321  
Enforcement Responsible Agency: State  
Enforcement Docket Number: Not reported  
Enforcement Attorney: Not reported  
Corrective Action Component: No  
Appeal Initiated Date: Not reported  
Appeal Resolution Date: Not reported  
Disposition Status Date: Not reported  
Disposition Status: Not reported  
Disposition Status Description: Not reported  
Consent/Final Order Sequence Number: Not reported  
Consent/Final Order Respondent Name: Not reported  
Consent/Final Order Lead Agency: Not reported  
Enforcement Type: WRITTEN INFORMAL  
Enforcement Responsible Person: R9STA  
Enforcement Responsible Sub-Organization: Not reported  
SEP Sequence Number: Not reported  
SEP Expenditure Amount: Not reported  
SEP Scheduled Completion Date: Not reported  
SEP Actual Date: Not reported  
SEP Defaulted Date: Not reported  
SEP Type: Not reported  
SEP Type Description: Not reported  
Proposed Amount: Not reported  
Final Monetary Amount: Not reported  
Paid Amount: Not reported  
Final Count: Not reported  
Final Amount: Not reported

Found Violation: Yes  
Agency Which Determined Violation: State  
Violation Short Description: Generators - General  
Date Violation was Determined: 19940720  
Actual Return to Compliance Date: 19940809  
Return to Compliance Qualifier: Observed  
Violation Responsible Agency: State  
Scheduled Compliance Date: Not reported  
Enforcement Identifier: 001  
Date of Enforcement Action: 19940728  
Enforcement Responsible Agency: State  
Enforcement Docket Number: Not reported  
Enforcement Attorney: Not reported  
Corrective Action Component: No  
Appeal Initiated Date: Not reported  
Appeal Resolution Date: Not reported  
Disposition Status Date: Not reported  
Disposition Status: Not reported  
Disposition Status Description: Not reported  
Consent/Final Order Sequence Number: Not reported  
Consent/Final Order Respondent Name: Not reported  
Consent/Final Order Lead Agency: Not reported  
Enforcement Type: INITIAL 3008(A) COMPLIANCE

Map ID  
Direction  
Distance  
Elevation

MAP FINDINGS

Site

Database(s)

EDR ID Number  
EPA ID Number

**HYDRO-AIRE AEROSPACE CORP. (Continued)**

**1000366472**

Enforcement Responsible Person: R9STA  
Enforcement Responsible Sub-Organization: Not reported  
SEP Sequence Number: Not reported  
SEP Expenditure Amount: Not reported  
SEP Scheduled Completion Date: Not reported  
SEP Actual Date: Not reported  
SEP Defaulted Date: Not reported  
SEP Type: Not reported  
SEP Type Description: Not reported  
Proposed Amount: 1900  
Final Monetary Amount: 1400  
Paid Amount: 1400  
Final Count: 1  
Final Amount: 1400

Found Violation: Yes  
Agency Which Determined Violation: State  
Violation Short Description: TSD - Financial Requirements  
Date Violation was Determined: 19970321  
Actual Return to Compliance Date: 19970814  
Return to Compliance Qualifier: Observed  
Violation Responsible Agency: State  
Scheduled Compliance Date: Not reported  
Enforcement Identifier: 003  
Date of Enforcement Action: 19970327  
Enforcement Responsible Agency: State  
Enforcement Docket Number: Not reported  
Enforcement Attorney: Not reported  
Corrective Action Component: No  
Appeal Initiated Date: Not reported  
Appeal Resolution Date: Not reported  
Disposition Status Date: Not reported  
Disposition Status: Not reported  
Disposition Status Description: Not reported  
Consent/Final Order Sequence Number: Not reported  
Consent/Final Order Respondent Name: Not reported  
Consent/Final Order Lead Agency: Not reported  
Enforcement Type: WRITTEN INFORMAL  
Enforcement Responsible Person: R9STA  
Enforcement Responsible Sub-Organization: Not reported  
SEP Sequence Number: Not reported  
SEP Expenditure Amount: Not reported  
SEP Scheduled Completion Date: Not reported  
SEP Actual Date: Not reported  
SEP Defaulted Date: Not reported  
SEP Type: Not reported  
SEP Type Description: Not reported  
Proposed Amount: Not reported  
Final Monetary Amount: Not reported  
Paid Amount: Not reported  
Final Count: Not reported  
Final Amount: Not reported

Found Violation: No  
Agency Which Determined Violation: Not reported  
Violation Short Description: Not reported  
Date Violation was Determined: Not reported

Map ID  
Direction  
Distance  
Elevation

MAP FINDINGS

Site

Database(s)

EDR ID Number  
EPA ID Number

**HYDRO-AIRE AEROSPACE CORP. (Continued)**

**1000366472**

Actual Return to Compliance Date:	Not reported
Return to Compliance Qualifier:	Not reported
Violation Responsible Agency:	Not reported
Scheduled Compliance Date:	Not reported
Enforcement Identifier:	Not reported
Date of Enforcement Action:	Not reported
Enforcement Responsible Agency:	Not reported
Enforcement Docket Number:	Not reported
Enforcement Attorney:	Not reported
Corrective Action Component:	Not reported
Appeal Initiated Date:	Not reported
Appeal Resolution Date:	Not reported
Disposition Status Date:	Not reported
Disposition Status:	Not reported
Disposition Status Description:	Not reported
Consent/Final Order Sequence Number:	Not reported
Consent/Final Order Respondent Name:	Not reported
Consent/Final Order Lead Agency:	Not reported
Enforcement Type:	Not reported
Enforcement Responsible Person:	Not reported
Enforcement Responsible Sub-Organization:	Not reported
SEP Sequence Number:	Not reported
SEP Expenditure Amount:	Not reported
SEP Scheduled Completion Date:	Not reported
SEP Actual Date:	Not reported
SEP Defaulted Date:	Not reported
SEP Type:	Not reported
SEP Type Description:	Not reported
Proposed Amount:	Not reported
Final Monetary Amount:	Not reported
Paid Amount:	Not reported
Final Count:	Not reported
Final Amount:	Not reported
Found Violation:	Yes
Agency Which Determined Violation:	State
Violation Short Description:	Generators - Pre-transport
Date Violation was Determined:	20220915
Actual Return to Compliance Date:	20221018
Return to Compliance Qualifier:	Documented
Violation Responsible Agency:	State
Scheduled Compliance Date:	Not reported
Enforcement Identifier:	Not reported
Date of Enforcement Action:	Not reported
Enforcement Responsible Agency:	Not reported
Enforcement Docket Number:	Not reported
Enforcement Attorney:	Not reported
Corrective Action Component:	Not reported
Appeal Initiated Date:	Not reported
Appeal Resolution Date:	Not reported
Disposition Status Date:	Not reported
Disposition Status:	Not reported
Disposition Status Description:	Not reported
Consent/Final Order Sequence Number:	Not reported
Consent/Final Order Respondent Name:	Not reported
Consent/Final Order Lead Agency:	Not reported
Enforcement Type:	Not reported

Map ID  
Direction  
Distance  
Elevation

MAP FINDINGS

Site

Database(s)

EDR ID Number  
EPA ID Number

**HYDRO-AIRE AEROSPACE CORP. (Continued)**

**1000366472**

Enforcement Responsible Person: Not reported  
Enforcement Responsible Sub-Organization: Not reported  
SEP Sequence Number: Not reported  
SEP Expenditure Amount: Not reported  
SEP Scheduled Completion Date: Not reported  
SEP Actual Date: Not reported  
SEP Defaulted Date: Not reported  
SEP Type: Not reported  
SEP Type Description: Not reported  
Proposed Amount: Not reported  
Final Monetary Amount: Not reported  
Paid Amount: Not reported  
Final Count: Not reported  
Final Amount: Not reported

Found Violation: Yes  
Agency Which Determined Violation: State  
Violation Short Description: Generators - Records/Reporting  
Date Violation was Determined: 20220915  
Actual Return to Compliance Date: 20221018  
Return to Compliance Qualifier: Documented  
Violation Responsible Agency: State  
Scheduled Compliance Date: Not reported  
Enforcement Identifier: Not reported  
Date of Enforcement Action: Not reported  
Enforcement Responsible Agency: Not reported  
Enforcement Docket Number: Not reported  
Enforcement Attorney: Not reported  
Corrective Action Component: Not reported  
Appeal Initiated Date: Not reported  
Appeal Resolution Date: Not reported  
Disposition Status Date: Not reported  
Disposition Status: Not reported  
Disposition Status Description: Not reported  
Consent/Final Order Sequence Number: Not reported  
Consent/Final Order Respondent Name: Not reported  
Consent/Final Order Lead Agency: Not reported  
Enforcement Type: Not reported  
Enforcement Responsible Person: Not reported  
Enforcement Responsible Sub-Organization: Not reported  
SEP Sequence Number: Not reported  
SEP Expenditure Amount: Not reported  
SEP Scheduled Completion Date: Not reported  
SEP Actual Date: Not reported  
SEP Defaulted Date: Not reported  
SEP Type: Not reported  
SEP Type Description: Not reported  
Proposed Amount: Not reported  
Final Monetary Amount: Not reported  
Paid Amount: Not reported  
Final Count: Not reported  
Final Amount: Not reported

Found Violation: Yes  
Agency Which Determined Violation: State  
Violation Short Description: Generators - General  
Date Violation was Determined: 20070425

Map ID  
Direction  
Distance  
Elevation

MAP FINDINGS

Site

Database(s)

EDR ID Number  
EPA ID Number

**HYDRO-AIRE AEROSPACE CORP. (Continued)**

**1000366472**

Actual Return to Compliance Date:	20070425
Return to Compliance Qualifier:	Observed
Violation Responsible Agency:	State
Scheduled Compliance Date:	Not reported
Enforcement Identifier:	601
Date of Enforcement Action:	20070425
Enforcement Responsible Agency:	State
Enforcement Docket Number:	Not reported
Enforcement Attorney:	Not reported
Corrective Action Component:	No
Appeal Initiated Date:	Not reported
Appeal Resolution Date:	Not reported
Disposition Status Date:	Not reported
Disposition Status:	Not reported
Disposition Status Description:	Not reported
Consent/Final Order Sequence Number:	Not reported
Consent/Final Order Respondent Name:	Not reported
Consent/Final Order Lead Agency:	Not reported
Enforcement Type:	WRITTEN INFORMAL
Enforcement Responsible Person:	Not reported
Enforcement Responsible Sub-Organization:	Not reported
SEP Sequence Number:	Not reported
SEP Expenditure Amount:	Not reported
SEP Scheduled Completion Date:	Not reported
SEP Actual Date:	Not reported
SEP Defaulted Date:	Not reported
SEP Type:	Not reported
SEP Type Description:	Not reported
Proposed Amount:	Not reported
Final Monetary Amount:	Not reported
Paid Amount:	Not reported
Final Count:	Not reported
Final Amount:	Not reported
Found Violation:	Yes
Agency Which Determined Violation:	EPA
Violation Short Description:	Universal Waste - Large Quantity Handlers
Date Violation was Determined:	20011207
Actual Return to Compliance Date:	20020809
Return to Compliance Qualifier:	Observed
Violation Responsible Agency:	EPA
Scheduled Compliance Date:	Not reported
Enforcement Identifier:	001
Date of Enforcement Action:	20020122
Enforcement Responsible Agency:	EPA
Enforcement Docket Number:	Not reported
Enforcement Attorney:	Not reported
Corrective Action Component:	No
Appeal Initiated Date:	Not reported
Appeal Resolution Date:	Not reported
Disposition Status Date:	Not reported
Disposition Status:	Not reported
Disposition Status Description:	Not reported
Consent/Final Order Sequence Number:	Not reported
Consent/Final Order Respondent Name:	Not reported
Consent/Final Order Lead Agency:	Not reported
Enforcement Type:	Not reported

Map ID  
Direction  
Distance  
Elevation

MAP FINDINGS

Site

Database(s)

EDR ID Number  
EPA ID Number

**HYDRO-AIRE AEROSPACE CORP. (Continued)**

**1000366472**

Enforcement Responsible Person: CMCDO  
Enforcement Responsible Sub-Organization: Not reported  
SEP Sequence Number: Not reported  
SEP Expenditure Amount: Not reported  
SEP Scheduled Completion Date: Not reported  
SEP Actual Date: Not reported  
SEP Defaulted Date: Not reported  
SEP Type: Not reported  
SEP Type Description: Not reported  
Proposed Amount: Not reported  
Final Monetary Amount: Not reported  
Paid Amount: Not reported  
Final Count: Not reported  
Final Amount: Not reported

Found Violation: Yes  
Agency Which Determined Violation: EPA  
Violation Short Description: Generators - Pre-transport  
Date Violation was Determined: 20011207  
Actual Return to Compliance Date: 20020809  
Return to Compliance Qualifier: Observed  
Violation Responsible Agency: EPA  
Scheduled Compliance Date: Not reported  
Enforcement Identifier: 002  
Date of Enforcement Action: 20020520  
Enforcement Responsible Agency: EPA  
Enforcement Docket Number: Not reported  
Enforcement Attorney: Not reported  
Corrective Action Component: No  
Appeal Initiated Date: Not reported  
Appeal Resolution Date: Not reported  
Disposition Status Date: Not reported  
Disposition Status: Not reported  
Disposition Status Description: Not reported  
Consent/Final Order Sequence Number: Not reported  
Consent/Final Order Respondent Name: Not reported  
Consent/Final Order Lead Agency: Not reported  
Enforcement Type: WRITTEN INFORMAL  
Enforcement Responsible Person: CMCDO  
Enforcement Responsible Sub-Organization: Not reported  
SEP Sequence Number: Not reported  
SEP Expenditure Amount: Not reported  
SEP Scheduled Completion Date: Not reported  
SEP Actual Date: Not reported  
SEP Defaulted Date: Not reported  
SEP Type: Not reported  
SEP Type Description: Not reported  
Proposed Amount: Not reported  
Final Monetary Amount: Not reported  
Paid Amount: Not reported  
Final Count: Not reported  
Final Amount: Not reported

Found Violation: Yes  
Agency Which Determined Violation: State  
Violation Short Description: TSD - Closure/Post-Closure  
Date Violation was Determined: 19970327

Map ID  
Direction  
Distance  
Elevation

MAP FINDINGS

Site

Database(s)

EDR ID Number  
EPA ID Number

**HYDRO-AIRE AEROSPACE CORP. (Continued)**

**1000366472**

Actual Return to Compliance Date: 19970814  
Return to Compliance Qualifier: Observed  
Violation Responsible Agency: State  
Scheduled Compliance Date: Not reported  
Enforcement Identifier: 003  
Date of Enforcement Action: 19970327  
Enforcement Responsible Agency: State  
Enforcement Docket Number: Not reported  
Enforcement Attorney: Not reported  
Corrective Action Component: No  
Appeal Initiated Date: Not reported  
Appeal Resolution Date: Not reported  
Disposition Status Date: Not reported  
Disposition Status: Not reported  
Disposition Status Description: Not reported  
Consent/Final Order Sequence Number: Not reported  
Consent/Final Order Respondent Name: Not reported  
Consent/Final Order Lead Agency: Not reported  
Enforcement Type: WRITTEN INFORMAL  
Enforcement Responsible Person: R9STA  
Enforcement Responsible Sub-Organization: Not reported  
SEP Sequence Number: Not reported  
SEP Expenditure Amount: Not reported  
SEP Scheduled Completion Date: Not reported  
SEP Actual Date: Not reported  
SEP Defaulted Date: Not reported  
SEP Type: Not reported  
SEP Type Description: Not reported  
Proposed Amount: Not reported  
Final Monetary Amount: Not reported  
Paid Amount: Not reported  
Final Count: Not reported  
Final Amount: Not reported

Found Violation: Yes  
Agency Which Determined Violation: State  
Violation Short Description: Generators - General  
Date Violation was Determined: 19940720  
Actual Return to Compliance Date: 19940809  
Return to Compliance Qualifier: Observed  
Violation Responsible Agency: State  
Scheduled Compliance Date: Not reported  
Enforcement Identifier: 001  
Date of Enforcement Action: 19940728  
Enforcement Responsible Agency: State  
Enforcement Docket Number: Not reported  
Enforcement Attorney: Not reported  
Corrective Action Component: No  
Appeal Initiated Date: Not reported  
Appeal Resolution Date: Not reported  
Disposition Status Date: Not reported  
Disposition Status: Not reported  
Disposition Status Description: Not reported  
Consent/Final Order Sequence Number: Not reported  
Consent/Final Order Respondent Name: Not reported  
Consent/Final Order Lead Agency: Not reported  
Enforcement Type: INITIAL 3008(A) COMPLIANCE

Map ID  
Direction  
Distance  
Elevation

MAP FINDINGS

Site

Database(s)

EDR ID Number  
EPA ID Number

**HYDRO-AIRE AEROSPACE CORP. (Continued)**

**1000366472**

Enforcement Responsible Person:	R9STA
Enforcement Responsible Sub-Organization:	Not reported
SEP Sequence Number:	Not reported
SEP Expenditure Amount:	Not reported
SEP Scheduled Completion Date:	Not reported
SEP Actual Date:	Not reported
SEP Defaulted Date:	Not reported
SEP Type:	Not reported
SEP Type Description:	Not reported
Proposed Amount:	1900
Final Monetary Amount:	1400
Paid Amount:	1400
Final Count:	1
Final Amount:	1400
Found Violation:	Yes
Agency Which Determined Violation:	State
Violation Short Description:	Generators - General
Date Violation was Determined:	19970321
Actual Return to Compliance Date:	19970814
Return to Compliance Qualifier:	Observed
Violation Responsible Agency:	State
Scheduled Compliance Date:	Not reported
Enforcement Identifier:	002
Date of Enforcement Action:	19970321
Enforcement Responsible Agency:	State
Enforcement Docket Number:	Not reported
Enforcement Attorney:	Not reported
Corrective Action Component:	No
Appeal Initiated Date:	Not reported
Appeal Resolution Date:	Not reported
Disposition Status Date:	Not reported
Disposition Status:	Not reported
Disposition Status Description:	Not reported
Consent/Final Order Sequence Number:	Not reported
Consent/Final Order Respondent Name:	Not reported
Consent/Final Order Lead Agency:	Not reported
Enforcement Type:	WRITTEN INFORMAL
Enforcement Responsible Person:	R9STA
Enforcement Responsible Sub-Organization:	Not reported
SEP Sequence Number:	Not reported
SEP Expenditure Amount:	Not reported
SEP Scheduled Completion Date:	Not reported
SEP Actual Date:	Not reported
SEP Defaulted Date:	Not reported
SEP Type:	Not reported
SEP Type Description:	Not reported
Proposed Amount:	Not reported
Final Monetary Amount:	Not reported
Paid Amount:	Not reported
Final Count:	Not reported
Final Amount:	Not reported
Found Violation:	Yes
Agency Which Determined Violation:	State
Violation Short Description:	Generators - Pre-transport
Date Violation was Determined:	20220915



Map ID  
Direction  
Distance  
Elevation

MAP FINDINGS

Site

Database(s)

EDR ID Number  
EPA ID Number

**HYDRO-AIRE AEROSPACE CORP. (Continued)**

**1000366472**

Actual Return to Compliance Date: 20221018  
Return to Compliance Qualifier: Documented  
Violation Responsible Agency: State  
Scheduled Compliance Date: Not reported  
Enforcement Identifier: Not reported  
Date of Enforcement Action: Not reported  
Enforcement Responsible Agency: Not reported  
Enforcement Docket Number: Not reported  
Enforcement Attorney: Not reported  
Corrective Action Component: Not reported  
Appeal Initiated Date: Not reported  
Appeal Resolution Date: Not reported  
Disposition Status Date: Not reported  
Disposition Status: Not reported  
Disposition Status Description: Not reported  
Consent/Final Order Sequence Number: Not reported  
Consent/Final Order Respondent Name: Not reported  
Consent/Final Order Lead Agency: Not reported  
Enforcement Type: Not reported  
Enforcement Responsible Person: Not reported  
Enforcement Responsible Sub-Organization: Not reported  
SEP Sequence Number: Not reported  
SEP Expenditure Amount: Not reported  
SEP Scheduled Completion Date: Not reported  
SEP Actual Date: Not reported  
SEP Defaulted Date: Not reported  
SEP Type: Not reported  
SEP Type Description: Not reported  
Proposed Amount: Not reported  
Final Monetary Amount: Not reported  
Paid Amount: Not reported  
Final Count: Not reported  
Final Amount: Not reported

Found Violation: Yes  
Agency Which Determined Violation: State  
Violation Short Description: Generators - General  
Date Violation was Determined: 19970321  
Actual Return to Compliance Date: 19970814  
Return to Compliance Qualifier: Observed  
Violation Responsible Agency: State  
Scheduled Compliance Date: Not reported  
Enforcement Identifier: 004  
Date of Enforcement Action: 19970716  
Enforcement Responsible Agency: State  
Enforcement Docket Number: Not reported  
Enforcement Attorney: Not reported  
Corrective Action Component: No  
Appeal Initiated Date: Not reported  
Appeal Resolution Date: Not reported  
Disposition Status Date: Not reported  
Disposition Status: Not reported  
Disposition Status Description: Not reported  
Consent/Final Order Sequence Number: Not reported  
Consent/Final Order Respondent Name: Not reported  
Consent/Final Order Lead Agency: Not reported  
Enforcement Type: FINAL CIVIL JUDICIAL ACTION FOR COMPLIANCE AND/OR MONETARY PENALTY

Map ID  
Direction  
Distance  
Elevation

MAP FINDINGS

Site

Database(s)

EDR ID Number  
EPA ID Number

**HYDRO-AIRE AEROSPACE CORP. (Continued)**

**1000366472**

Enforcement Responsible Person:	R9STA
Enforcement Responsible Sub-Organization:	Not reported
SEP Sequence Number:	Not reported
SEP Expenditure Amount:	Not reported
SEP Scheduled Completion Date:	Not reported
SEP Actual Date:	Not reported
SEP Defaulted Date:	Not reported
SEP Type:	Not reported
SEP Type Description:	Not reported
Proposed Amount:	Not reported
Final Monetary Amount:	20000
Paid Amount:	20000
Final Count:	1
Final Amount:	20000
Found Violation:	No
Agency Which Determined Violation:	Not reported
Violation Short Description:	Not reported
Date Violation was Determined:	Not reported
Actual Return to Compliance Date:	Not reported
Return to Compliance Qualifier:	Not reported
Violation Responsible Agency:	Not reported
Scheduled Compliance Date:	Not reported
Enforcement Identifier:	Not reported
Date of Enforcement Action:	Not reported
Enforcement Responsible Agency:	Not reported
Enforcement Docket Number:	Not reported
Enforcement Attorney:	Not reported
Corrective Action Component:	Not reported
Appeal Initiated Date:	Not reported
Appeal Resolution Date:	Not reported
Disposition Status Date:	Not reported
Disposition Status:	Not reported
Disposition Status Description:	Not reported
Consent/Final Order Sequence Number:	Not reported
Consent/Final Order Respondent Name:	Not reported
Consent/Final Order Lead Agency:	Not reported
Enforcement Type:	Not reported
Enforcement Responsible Person:	Not reported
Enforcement Responsible Sub-Organization:	Not reported
SEP Sequence Number:	Not reported
SEP Expenditure Amount:	Not reported
SEP Scheduled Completion Date:	Not reported
SEP Actual Date:	Not reported
SEP Defaulted Date:	Not reported
SEP Type:	Not reported
SEP Type Description:	Not reported
Proposed Amount:	Not reported
Final Monetary Amount:	Not reported
Paid Amount:	Not reported
Final Count:	Not reported
Final Amount:	Not reported
Found Violation:	No
Agency Which Determined Violation:	Not reported
Violation Short Description:	Not reported
Date Violation was Determined:	Not reported

Map ID  
Direction  
Distance  
Elevation

MAP FINDINGS

Site

Database(s)

EDR ID Number  
EPA ID Number

**HYDRO-AIRE AEROSPACE CORP. (Continued)**

**1000366472**

Actual Return to Compliance Date:	Not reported
Return to Compliance Qualifier:	Not reported
Violation Responsible Agency:	Not reported
Scheduled Compliance Date:	Not reported
Enforcement Identifier:	Not reported
Date of Enforcement Action:	Not reported
Enforcement Responsible Agency:	Not reported
Enforcement Docket Number:	Not reported
Enforcement Attorney:	Not reported
Corrective Action Component:	Not reported
Appeal Initiated Date:	Not reported
Appeal Resolution Date:	Not reported
Disposition Status Date:	Not reported
Disposition Status:	Not reported
Disposition Status Description:	Not reported
Consent/Final Order Sequence Number:	Not reported
Consent/Final Order Respondent Name:	Not reported
Consent/Final Order Lead Agency:	Not reported
Enforcement Type:	Not reported
Enforcement Responsible Person:	Not reported
Enforcement Responsible Sub-Organization:	Not reported
SEP Sequence Number:	Not reported
SEP Expenditure Amount:	Not reported
SEP Scheduled Completion Date:	Not reported
SEP Actual Date:	Not reported
SEP Defaulted Date:	Not reported
SEP Type:	Not reported
SEP Type Description:	Not reported
Proposed Amount:	Not reported
Final Monetary Amount:	Not reported
Paid Amount:	Not reported
Final Count:	Not reported
Final Amount:	Not reported
Found Violation:	Yes
Agency Which Determined Violation:	State
Violation Short Description:	Generators - Pre-transport
Date Violation was Determined:	20200921
Actual Return to Compliance Date:	20201022
Return to Compliance Qualifier:	Documented
Violation Responsible Agency:	State
Scheduled Compliance Date:	Not reported
Enforcement Identifier:	Not reported
Date of Enforcement Action:	Not reported
Enforcement Responsible Agency:	Not reported
Enforcement Docket Number:	Not reported
Enforcement Attorney:	Not reported
Corrective Action Component:	Not reported
Appeal Initiated Date:	Not reported
Appeal Resolution Date:	Not reported
Disposition Status Date:	Not reported
Disposition Status:	Not reported
Disposition Status Description:	Not reported
Consent/Final Order Sequence Number:	Not reported
Consent/Final Order Respondent Name:	Not reported
Consent/Final Order Lead Agency:	Not reported
Enforcement Type:	Not reported

Map ID  
Direction  
Distance  
Elevation

MAP FINDINGS

Site

Database(s)

EDR ID Number  
EPA ID Number

**HYDRO-AIRE AEROSPACE CORP. (Continued)**

**1000366472**

Enforcement Responsible Person:	Not reported
Enforcement Responsible Sub-Organization:	Not reported
SEP Sequence Number:	Not reported
SEP Expenditure Amount:	Not reported
SEP Scheduled Completion Date:	Not reported
SEP Actual Date:	Not reported
SEP Defaulted Date:	Not reported
SEP Type:	Not reported
SEP Type Description:	Not reported
Proposed Amount:	Not reported
Final Monetary Amount:	Not reported
Paid Amount:	Not reported
Final Count:	Not reported
Final Amount:	Not reported
Found Violation:	Yes
Agency Which Determined Violation:	State
Violation Short Description:	Generators - General
Date Violation was Determined:	19940720
Actual Return to Compliance Date:	19940809
Return to Compliance Qualifier:	Observed
Violation Responsible Agency:	State
Scheduled Compliance Date:	Not reported
Enforcement Identifier:	001
Date of Enforcement Action:	19940728
Enforcement Responsible Agency:	State
Enforcement Docket Number:	Not reported
Enforcement Attorney:	Not reported
Corrective Action Component:	No
Appeal Initiated Date:	Not reported
Appeal Resolution Date:	Not reported
Disposition Status Date:	Not reported
Disposition Status:	Not reported
Disposition Status Description:	Not reported
Consent/Final Order Sequence Number:	Not reported
Consent/Final Order Respondent Name:	Not reported
Consent/Final Order Lead Agency:	Not reported
Enforcement Type:	INITIAL 3008(A) COMPLIANCE
Enforcement Responsible Person:	R9STA
Enforcement Responsible Sub-Organization:	Not reported
SEP Sequence Number:	Not reported
SEP Expenditure Amount:	Not reported
SEP Scheduled Completion Date:	Not reported
SEP Actual Date:	Not reported
SEP Defaulted Date:	Not reported
SEP Type:	Not reported
SEP Type Description:	Not reported
Proposed Amount:	1900
Final Monetary Amount:	1400
Paid Amount:	1400
Final Count:	1
Final Amount:	1400
Found Violation:	No
Agency Which Determined Violation:	Not reported
Violation Short Description:	Not reported
Date Violation was Determined:	Not reported

Map ID  
Direction  
Distance  
Elevation

MAP FINDINGS

Site

Database(s)

EDR ID Number  
EPA ID Number

HYDRO-AIRE AEROSPACE CORP. (Continued)

1000366472

Actual Return to Compliance Date:	Not reported
Return to Compliance Qualifier:	Not reported
Violation Responsible Agency:	Not reported
Scheduled Compliance Date:	Not reported
Enforcement Identifier:	Not reported
Date of Enforcement Action:	Not reported
Enforcement Responsible Agency:	Not reported
Enforcement Docket Number:	Not reported
Enforcement Attorney:	Not reported
Corrective Action Component:	Not reported
Appeal Initiated Date:	Not reported
Appeal Resolution Date:	Not reported
Disposition Status Date:	Not reported
Disposition Status:	Not reported
Disposition Status Description:	Not reported
Consent/Final Order Sequence Number:	Not reported
Consent/Final Order Respondent Name:	Not reported
Consent/Final Order Lead Agency:	Not reported
Enforcement Type:	Not reported
Enforcement Responsible Person:	Not reported
Enforcement Responsible Sub-Organization:	Not reported
SEP Sequence Number:	Not reported
SEP Expenditure Amount:	Not reported
SEP Scheduled Completion Date:	Not reported
SEP Actual Date:	Not reported
SEP Defaulted Date:	Not reported
SEP Type:	Not reported
SEP Type Description:	Not reported
Proposed Amount:	Not reported
Final Monetary Amount:	Not reported
Paid Amount:	Not reported
Final Count:	Not reported
Final Amount:	Not reported
Found Violation:	Yes
Agency Which Determined Violation:	State
Violation Short Description:	Generators - General
Date Violation was Determined:	20220915
Actual Return to Compliance Date:	20221018
Return to Compliance Qualifier:	Documented
Violation Responsible Agency:	State
Scheduled Compliance Date:	Not reported
Enforcement Identifier:	Not reported
Date of Enforcement Action:	Not reported
Enforcement Responsible Agency:	Not reported
Enforcement Docket Number:	Not reported
Enforcement Attorney:	Not reported
Corrective Action Component:	Not reported
Appeal Initiated Date:	Not reported
Appeal Resolution Date:	Not reported
Disposition Status Date:	Not reported
Disposition Status:	Not reported
Disposition Status Description:	Not reported
Consent/Final Order Sequence Number:	Not reported
Consent/Final Order Respondent Name:	Not reported
Consent/Final Order Lead Agency:	Not reported
Enforcement Type:	Not reported

Map ID  
Direction  
Distance  
Elevation

MAP FINDINGS

Site

Database(s)

EDR ID Number  
EPA ID Number

**HYDRO-AIRE AEROSPACE CORP. (Continued)**

**1000366472**

Enforcement Responsible Person:	Not reported
Enforcement Responsible Sub-Organization:	Not reported
SEP Sequence Number:	Not reported
SEP Expenditure Amount:	Not reported
SEP Scheduled Completion Date:	Not reported
SEP Actual Date:	Not reported
SEP Defaulted Date:	Not reported
SEP Type:	Not reported
SEP Type Description:	Not reported
Proposed Amount:	Not reported
Final Monetary Amount:	Not reported
Paid Amount:	Not reported
Final Count:	Not reported
Final Amount:	Not reported
Found Violation:	Yes
Agency Which Determined Violation:	State
Violation Short Description:	Generators - General
Date Violation was Determined:	19970321
Actual Return to Compliance Date:	19970814
Return to Compliance Qualifier:	Observed
Violation Responsible Agency:	State
Scheduled Compliance Date:	Not reported
Enforcement Identifier:	004
Date of Enforcement Action:	19970716
Enforcement Responsible Agency:	State
Enforcement Docket Number:	Not reported
Enforcement Attorney:	Not reported
Corrective Action Component:	No
Appeal Initiated Date:	Not reported
Appeal Resolution Date:	Not reported
Disposition Status Date:	Not reported
Disposition Status:	Not reported
Disposition Status Description:	Not reported
Consent/Final Order Sequence Number:	Not reported
Consent/Final Order Respondent Name:	Not reported
Consent/Final Order Lead Agency:	Not reported
Enforcement Type:	FINAL CIVIL JUDICIAL ACTION FOR COMPLIANCE AND/OR MONETARY PENALTY
Enforcement Responsible Person:	R9STA
Enforcement Responsible Sub-Organization:	Not reported
SEP Sequence Number:	Not reported
SEP Expenditure Amount:	Not reported
SEP Scheduled Completion Date:	Not reported
SEP Actual Date:	Not reported
SEP Defaulted Date:	Not reported
SEP Type:	Not reported
SEP Type Description:	Not reported
Proposed Amount:	Not reported
Final Monetary Amount:	20000
Paid Amount:	20000
Final Count:	1
Final Amount:	20000
Found Violation:	Yes
Agency Which Determined Violation:	EPA
Violation Short Description:	Generators - Pre-transport
Date Violation was Determined:	20011207

Map ID  
Direction  
Distance  
Elevation

MAP FINDINGS

Site

Database(s)

EDR ID Number  
EPA ID Number

**HYDRO-AIRE AEROSPACE CORP. (Continued)**

**1000366472**

Actual Return to Compliance Date: 20020809  
Return to Compliance Qualifier: Observed  
Violation Responsible Agency: EPA  
Scheduled Compliance Date: Not reported  
Enforcement Identifier: 002  
Date of Enforcement Action: 20020520  
Enforcement Responsible Agency: EPA  
Enforcement Docket Number: Not reported  
Enforcement Attorney: Not reported  
Corrective Action Component: No  
Appeal Initiated Date: Not reported  
Appeal Resolution Date: Not reported  
Disposition Status Date: Not reported  
Disposition Status: Not reported  
Disposition Status Description: Not reported  
Consent/Final Order Sequence Number: Not reported  
Consent/Final Order Respondent Name: Not reported  
Consent/Final Order Lead Agency: Not reported  
Enforcement Type: WRITTEN INFORMAL  
Enforcement Responsible Person: CMCDO  
Enforcement Responsible Sub-Organization: Not reported  
SEP Sequence Number: Not reported  
SEP Expenditure Amount: Not reported  
SEP Scheduled Completion Date: Not reported  
SEP Actual Date: Not reported  
SEP Defaulted Date: Not reported  
SEP Type: Not reported  
SEP Type Description: Not reported  
Proposed Amount: Not reported  
Final Monetary Amount: Not reported  
Paid Amount: Not reported  
Final Count: Not reported  
Final Amount: Not reported

Found Violation: Yes  
Agency Which Determined Violation: State  
Violation Short Description: Generators - General  
Date Violation was Determined: 19970321  
Actual Return to Compliance Date: 19970814  
Return to Compliance Qualifier: Observed  
Violation Responsible Agency: State  
Scheduled Compliance Date: Not reported  
Enforcement Identifier: 002  
Date of Enforcement Action: 19970321  
Enforcement Responsible Agency: State  
Enforcement Docket Number: Not reported  
Enforcement Attorney: Not reported  
Corrective Action Component: No  
Appeal Initiated Date: Not reported  
Appeal Resolution Date: Not reported  
Disposition Status Date: Not reported  
Disposition Status: Not reported  
Disposition Status Description: Not reported  
Consent/Final Order Sequence Number: Not reported  
Consent/Final Order Respondent Name: Not reported  
Consent/Final Order Lead Agency: Not reported  
Enforcement Type: WRITTEN INFORMAL

Map ID  
Direction  
Distance  
Elevation

MAP FINDINGS

Site

Database(s)

EDR ID Number  
EPA ID Number

**HYDRO-AIRE AEROSPACE CORP. (Continued)**

**1000366472**

Enforcement Responsible Person:	R9STA
Enforcement Responsible Sub-Organization:	Not reported
SEP Sequence Number:	Not reported
SEP Expenditure Amount:	Not reported
SEP Scheduled Completion Date:	Not reported
SEP Actual Date:	Not reported
SEP Defaulted Date:	Not reported
SEP Type:	Not reported
SEP Type Description:	Not reported
Proposed Amount:	Not reported
Final Monetary Amount:	Not reported
Paid Amount:	Not reported
Final Count:	Not reported
Final Amount:	Not reported
Found Violation:	Yes
Agency Which Determined Violation:	State
Violation Short Description:	TSD - Closure/Post-Closure
Date Violation was Determined:	19970327
Actual Return to Compliance Date:	19970814
Return to Compliance Qualifier:	Observed
Violation Responsible Agency:	State
Scheduled Compliance Date:	Not reported
Enforcement Identifier:	004
Date of Enforcement Action:	19970716
Enforcement Responsible Agency:	State
Enforcement Docket Number:	Not reported
Enforcement Attorney:	Not reported
Corrective Action Component:	No
Appeal Initiated Date:	Not reported
Appeal Resolution Date:	Not reported
Disposition Status Date:	Not reported
Disposition Status:	Not reported
Disposition Status Description:	Not reported
Consent/Final Order Sequence Number:	Not reported
Consent/Final Order Respondent Name:	Not reported
Consent/Final Order Lead Agency:	Not reported
Enforcement Type:	FINAL CIVIL JUDICIAL ACTION FOR COMPLIANCE AND/OR MONETARY PENALTY
Enforcement Responsible Person:	R9STA
Enforcement Responsible Sub-Organization:	Not reported
SEP Sequence Number:	Not reported
SEP Expenditure Amount:	Not reported
SEP Scheduled Completion Date:	Not reported
SEP Actual Date:	Not reported
SEP Defaulted Date:	Not reported
SEP Type:	Not reported
SEP Type Description:	Not reported
Proposed Amount:	Not reported
Final Monetary Amount:	20000
Paid Amount:	20000
Final Count:	1
Final Amount:	20000
Found Violation:	Yes
Agency Which Determined Violation:	EPA
Violation Short Description:	Generators - Pre-transport
Date Violation was Determined:	20011207



Map ID  
Direction  
Distance  
Elevation

MAP FINDINGS

Site

Database(s)

EDR ID Number  
EPA ID Number

**HYDRO-AIRE AEROSPACE CORP. (Continued)**

**1000366472**

Actual Return to Compliance Date:	20020809
Return to Compliance Qualifier:	Observed
Violation Responsible Agency:	EPA
Scheduled Compliance Date:	Not reported
Enforcement Identifier:	001
Date of Enforcement Action:	20020122
Enforcement Responsible Agency:	EPA
Enforcement Docket Number:	Not reported
Enforcement Attorney:	Not reported
Corrective Action Component:	No
Appeal Initiated Date:	Not reported
Appeal Resolution Date:	Not reported
Disposition Status Date:	Not reported
Disposition Status:	Not reported
Disposition Status Description:	Not reported
Consent/Final Order Sequence Number:	Not reported
Consent/Final Order Respondent Name:	Not reported
Consent/Final Order Lead Agency:	Not reported
Enforcement Type:	Not reported
Enforcement Responsible Person:	CMCDO
Enforcement Responsible Sub-Organization:	Not reported
SEP Sequence Number:	Not reported
SEP Expenditure Amount:	Not reported
SEP Scheduled Completion Date:	Not reported
SEP Actual Date:	Not reported
SEP Defaulted Date:	Not reported
SEP Type:	Not reported
SEP Type Description:	Not reported
Proposed Amount:	Not reported
Final Monetary Amount:	Not reported
Paid Amount:	Not reported
Final Count:	Not reported
Final Amount:	Not reported
Found Violation:	Yes
Agency Which Determined Violation:	State
Violation Short Description:	Generators - Pre-transport
Date Violation was Determined:	20200921
Actual Return to Compliance Date:	20201022
Return to Compliance Qualifier:	Documented
Violation Responsible Agency:	State
Scheduled Compliance Date:	Not reported
Enforcement Identifier:	Not reported
Date of Enforcement Action:	Not reported
Enforcement Responsible Agency:	Not reported
Enforcement Docket Number:	Not reported
Enforcement Attorney:	Not reported
Corrective Action Component:	Not reported
Appeal Initiated Date:	Not reported
Appeal Resolution Date:	Not reported
Disposition Status Date:	Not reported
Disposition Status:	Not reported
Disposition Status Description:	Not reported
Consent/Final Order Sequence Number:	Not reported
Consent/Final Order Respondent Name:	Not reported
Consent/Final Order Lead Agency:	Not reported
Enforcement Type:	Not reported

Map ID  
Direction  
Distance  
Elevation

MAP FINDINGS

Site

Database(s)

EDR ID Number  
EPA ID Number

**HYDRO-AIRE AEROSPACE CORP. (Continued)**

**1000366472**

Enforcement Responsible Person:	Not reported
Enforcement Responsible Sub-Organization:	Not reported
SEP Sequence Number:	Not reported
SEP Expenditure Amount:	Not reported
SEP Scheduled Completion Date:	Not reported
SEP Actual Date:	Not reported
SEP Defaulted Date:	Not reported
SEP Type:	Not reported
SEP Type Description:	Not reported
Proposed Amount:	Not reported
Final Monetary Amount:	Not reported
Paid Amount:	Not reported
Final Count:	Not reported
Final Amount:	Not reported
Found Violation:	Yes
Agency Which Determined Violation:	State
Violation Short Description:	Generators - General
Date Violation was Determined:	19970321
Actual Return to Compliance Date:	19970814
Return to Compliance Qualifier:	Observed
Violation Responsible Agency:	State
Scheduled Compliance Date:	Not reported
Enforcement Identifier:	004
Date of Enforcement Action:	19970716
Enforcement Responsible Agency:	State
Enforcement Docket Number:	Not reported
Enforcement Attorney:	Not reported
Corrective Action Component:	No
Appeal Initiated Date:	Not reported
Appeal Resolution Date:	Not reported
Disposition Status Date:	Not reported
Disposition Status:	Not reported
Disposition Status Description:	Not reported
Consent/Final Order Sequence Number:	Not reported
Consent/Final Order Respondent Name:	Not reported
Consent/Final Order Lead Agency:	Not reported
Enforcement Type:	FINAL CIVIL JUDICIAL ACTION FOR COMPLIANCE AND/OR MONETARY PENALTY
Enforcement Responsible Person:	R9STA
Enforcement Responsible Sub-Organization:	Not reported
SEP Sequence Number:	Not reported
SEP Expenditure Amount:	Not reported
SEP Scheduled Completion Date:	Not reported
SEP Actual Date:	Not reported
SEP Defaulted Date:	Not reported
SEP Type:	Not reported
SEP Type Description:	Not reported
Proposed Amount:	Not reported
Final Monetary Amount:	20000
Paid Amount:	20000
Final Count:	1
Final Amount:	20000
Found Violation:	Yes
Agency Which Determined Violation:	State
Violation Short Description:	Generators - General
Date Violation was Determined:	19860218

Map ID  
Direction  
Distance  
Elevation

MAP FINDINGS

Site

Database(s)

EDR ID Number  
EPA ID Number

**HYDRO-AIRE AEROSPACE CORP. (Continued)**

**1000366472**

Actual Return to Compliance Date:	19870101
Return to Compliance Qualifier:	Unverifiable
Violation Responsible Agency:	State
Scheduled Compliance Date:	Not reported
Enforcement Identifier:	Not reported
Date of Enforcement Action:	Not reported
Enforcement Responsible Agency:	Not reported
Enforcement Docket Number:	Not reported
Enforcement Attorney:	Not reported
Corrective Action Component:	Not reported
Appeal Initiated Date:	Not reported
Appeal Resolution Date:	Not reported
Disposition Status Date:	Not reported
Disposition Status:	Not reported
Disposition Status Description:	Not reported
Consent/Final Order Sequence Number:	Not reported
Consent/Final Order Respondent Name:	Not reported
Consent/Final Order Lead Agency:	Not reported
Enforcement Type:	Not reported
Enforcement Responsible Person:	Not reported
Enforcement Responsible Sub-Organization:	Not reported
SEP Sequence Number:	Not reported
SEP Expenditure Amount:	Not reported
SEP Scheduled Completion Date:	Not reported
SEP Actual Date:	Not reported
SEP Defaulted Date:	Not reported
SEP Type:	Not reported
SEP Type Description:	Not reported
Proposed Amount:	Not reported
Final Monetary Amount:	Not reported
Paid Amount:	Not reported
Final Count:	Not reported
Final Amount:	Not reported
Found Violation:	Yes
Agency Which Determined Violation:	EPA
Violation Short Description:	Universal Waste - Large Quantity Handlers
Date Violation was Determined:	20011207
Actual Return to Compliance Date:	20020809
Return to Compliance Qualifier:	Observed
Violation Responsible Agency:	EPA
Scheduled Compliance Date:	Not reported
Enforcement Identifier:	002
Date of Enforcement Action:	20020520
Enforcement Responsible Agency:	EPA
Enforcement Docket Number:	Not reported
Enforcement Attorney:	Not reported
Corrective Action Component:	No
Appeal Initiated Date:	Not reported
Appeal Resolution Date:	Not reported
Disposition Status Date:	Not reported
Disposition Status:	Not reported
Disposition Status Description:	Not reported
Consent/Final Order Sequence Number:	Not reported
Consent/Final Order Respondent Name:	Not reported
Consent/Final Order Lead Agency:	Not reported
Enforcement Type:	WRITTEN INFORMAL

Map ID  
Direction  
Distance  
Elevation

MAP FINDINGS

Site

Database(s)

EDR ID Number  
EPA ID Number

**HYDRO-AIRE AEROSPACE CORP. (Continued)**

**1000366472**

Enforcement Responsible Person: CMCDO  
Enforcement Responsible Sub-Organization: Not reported  
SEP Sequence Number: Not reported  
SEP Expenditure Amount: Not reported  
SEP Scheduled Completion Date: Not reported  
SEP Actual Date: Not reported  
SEP Defaulted Date: Not reported  
SEP Type: Not reported  
SEP Type Description: Not reported  
Proposed Amount: Not reported  
Final Monetary Amount: Not reported  
Paid Amount: Not reported  
Final Count: Not reported  
Final Amount: Not reported

Found Violation: No  
Agency Which Determined Violation: Not reported  
Violation Short Description: Not reported  
Date Violation was Determined: Not reported  
Actual Return to Compliance Date: Not reported  
Return to Compliance Qualifier: Not reported  
Violation Responsible Agency: Not reported  
Scheduled Compliance Date: Not reported  
Enforcement Identifier: Not reported  
Date of Enforcement Action: Not reported  
Enforcement Responsible Agency: Not reported  
Enforcement Docket Number: Not reported  
Enforcement Attorney: Not reported  
Corrective Action Component: Not reported  
Appeal Initiated Date: Not reported  
Appeal Resolution Date: Not reported  
Disposition Status Date: Not reported  
Disposition Status: Not reported  
Disposition Status Description: Not reported  
Consent/Final Order Sequence Number: Not reported  
Consent/Final Order Respondent Name: Not reported  
Consent/Final Order Lead Agency: Not reported  
Enforcement Type: Not reported  
Enforcement Responsible Person: Not reported  
Enforcement Responsible Sub-Organization: Not reported  
SEP Sequence Number: Not reported  
SEP Expenditure Amount: Not reported  
SEP Scheduled Completion Date: Not reported  
SEP Actual Date: Not reported  
SEP Defaulted Date: Not reported  
SEP Type: Not reported  
SEP Type Description: Not reported  
Proposed Amount: Not reported  
Final Monetary Amount: Not reported  
Paid Amount: Not reported  
Final Count: Not reported  
Final Amount: Not reported

Evaluation Action Summary:  
Evaluation Date: 20011207  
Evaluation Responsible Agency: EPA  
Found Violation: Yes

Map ID  
Direction  
Distance  
Elevation

MAP FINDINGS

Site

Database(s)

EDR ID Number  
EPA ID Number

**HYDRO-AIRE AEROSPACE CORP. (Continued)**

**1000366472**

Evaluation Type Description: COMPLIANCE EVALUATION INSPECTION ON-SITE  
Evaluation Responsible Person Identifier: CMCDO  
Evaluation Responsible Sub-Organization: Not reported  
Actual Return to Compliance Date: 20020809  
Scheduled Compliance Date: Not reported  
Date of Request: Not reported  
Date Response Received: Not reported  
Request Agency: Not reported  
Former Citation: Not reported

Evaluation Date: 19970321  
Evaluation Responsible Agency: State  
Found Violation: Yes  
Evaluation Type Description: COMPLIANCE EVALUATION INSPECTION ON-SITE  
Evaluation Responsible Person Identifier: R9STA  
Evaluation Responsible Sub-Organization: Not reported  
Actual Return to Compliance Date: 19970814  
Scheduled Compliance Date: Not reported  
Date of Request: Not reported  
Date Response Received: Not reported  
Request Agency: Not reported  
Former Citation: Not reported

Evaluation Date: 19970321  
Evaluation Responsible Agency: State  
Found Violation: Yes  
Evaluation Type Description: COMPLIANCE EVALUATION INSPECTION ON-SITE  
Evaluation Responsible Person Identifier: R9STA  
Evaluation Responsible Sub-Organization: Not reported  
Actual Return to Compliance Date: 19970814  
Scheduled Compliance Date: Not reported  
Date of Request: Not reported  
Date Response Received: Not reported  
Request Agency: Not reported  
Former Citation: Not reported

Evaluation Date: 19940524  
Evaluation Responsible Agency: State  
Found Violation: Yes  
Evaluation Type Description: COMPLIANCE EVALUATION INSPECTION ON-SITE  
Evaluation Responsible Person Identifier: R9STA  
Evaluation Responsible Sub-Organization: Not reported  
Actual Return to Compliance Date: 19940809  
Scheduled Compliance Date: Not reported  
Date of Request: Not reported  
Date Response Received: Not reported  
Request Agency: Not reported  
Former Citation: Not reported

Evaluation Date: 19970321  
Evaluation Responsible Agency: State  
Found Violation: Yes  
Evaluation Type Description: COMPLIANCE EVALUATION INSPECTION ON-SITE  
Evaluation Responsible Person Identifier: R9STA  
Evaluation Responsible Sub-Organization: Not reported  
Actual Return to Compliance Date: 19970814  
Scheduled Compliance Date: Not reported

Map ID  
Direction  
Distance  
Elevation

MAP FINDINGS

Site

Database(s)

EDR ID Number  
EPA ID Number

**HYDRO-AIRE AEROSPACE CORP. (Continued)**

**1000366472**

Date of Request:	Not reported
Date Response Received:	Not reported
Request Agency:	Not reported
Former Citation:	Not reported
Evaluation Date:	20170824
Evaluation Responsible Agency:	State
Found Violation:	No
Evaluation Type Description:	COMPLIANCE EVALUATION INSPECTION ON-SITE
Evaluation Responsible Person Identifier:	Not reported
Evaluation Responsible Sub-Organization:	Not reported
Actual Return to Compliance Date:	Not reported
Scheduled Compliance Date:	Not reported
Date of Request:	Not reported
Date Response Received:	Not reported
Request Agency:	Not reported
Former Citation:	Not reported
Evaluation Date:	20220915
Evaluation Responsible Agency:	State
Found Violation:	Yes
Evaluation Type Description:	COMPLIANCE EVALUATION INSPECTION ON-SITE
Evaluation Responsible Person Identifier:	CUPA
Evaluation Responsible Sub-Organization:	Not reported
Actual Return to Compliance Date:	20221018
Scheduled Compliance Date:	Not reported
Date of Request:	Not reported
Date Response Received:	Not reported
Request Agency:	Not reported
Former Citation:	Not reported
Evaluation Date:	20220915
Evaluation Responsible Agency:	State
Found Violation:	Yes
Evaluation Type Description:	COMPLIANCE EVALUATION INSPECTION ON-SITE
Evaluation Responsible Person Identifier:	CUPA
Evaluation Responsible Sub-Organization:	Not reported
Actual Return to Compliance Date:	20221018
Scheduled Compliance Date:	Not reported
Date of Request:	Not reported
Date Response Received:	Not reported
Request Agency:	Not reported
Former Citation:	Not reported
Evaluation Date:	20070425
Evaluation Responsible Agency:	State
Found Violation:	Yes
Evaluation Type Description:	COMPLIANCE EVALUATION INSPECTION ON-SITE
Evaluation Responsible Person Identifier:	Not reported
Evaluation Responsible Sub-Organization:	Not reported
Actual Return to Compliance Date:	20070425
Scheduled Compliance Date:	Not reported
Date of Request:	Not reported
Date Response Received:	Not reported
Request Agency:	Not reported
Former Citation:	Not reported

Map ID  
Direction  
Distance  
Elevation

MAP FINDINGS

Site

Database(s)

EDR ID Number  
EPA ID Number

**HYDRO-AIRE AEROSPACE CORP. (Continued)**

**1000366472**

Evaluation Date: 20011207  
Evaluation Responsible Agency: EPA  
Found Violation: Yes  
Evaluation Type Description: COMPLIANCE EVALUATION INSPECTION ON-SITE  
Evaluation Responsible Person Identifier: CMCDO  
Evaluation Responsible Sub-Organization: Not reported  
Actual Return to Compliance Date: 20020809  
Scheduled Compliance Date: Not reported  
Date of Request: Not reported  
Date Response Received: Not reported  
Request Agency: Not reported  
Former Citation: Not reported

Evaluation Date: 20011207  
Evaluation Responsible Agency: EPA  
Found Violation: Yes  
Evaluation Type Description: COMPLIANCE EVALUATION INSPECTION ON-SITE  
Evaluation Responsible Person Identifier: CMCDO  
Evaluation Responsible Sub-Organization: Not reported  
Actual Return to Compliance Date: 20020809  
Scheduled Compliance Date: Not reported  
Date of Request: Not reported  
Date Response Received: Not reported  
Request Agency: Not reported  
Former Citation: Not reported

Evaluation Date: 19970321  
Evaluation Responsible Agency: State  
Found Violation: Yes  
Evaluation Type Description: COMPLIANCE EVALUATION INSPECTION ON-SITE  
Evaluation Responsible Person Identifier: R9STA  
Evaluation Responsible Sub-Organization: Not reported  
Actual Return to Compliance Date: 19970814  
Scheduled Compliance Date: Not reported  
Date of Request: Not reported  
Date Response Received: Not reported  
Request Agency: Not reported  
Former Citation: Not reported

Evaluation Date: 19940524  
Evaluation Responsible Agency: State  
Found Violation: Yes  
Evaluation Type Description: COMPLIANCE EVALUATION INSPECTION ON-SITE  
Evaluation Responsible Person Identifier: R9STA  
Evaluation Responsible Sub-Organization: Not reported  
Actual Return to Compliance Date: 19940809  
Scheduled Compliance Date: Not reported  
Date of Request: Not reported  
Date Response Received: Not reported  
Request Agency: Not reported  
Former Citation: Not reported

Evaluation Date: 19970321  
Evaluation Responsible Agency: State  
Found Violation: Yes  
Evaluation Type Description: COMPLIANCE EVALUATION INSPECTION ON-SITE  
Evaluation Responsible Person Identifier: R9STA

MAP FINDINGS

Site

Database(s)

EDR ID Number  
 EPA ID Number

**HYDRO-AIRE AEROSPACE CORP. (Continued)**

**1000366472**

Evaluation Responsible Sub-Organization:	Not reported
Actual Return to Compliance Date:	19970814
Scheduled Compliance Date:	Not reported
Date of Request:	Not reported
Date Response Received:	Not reported
Request Agency:	Not reported
Former Citation:	Not reported
Evaluation Date:	20220915
Evaluation Responsible Agency:	State
Found Violation:	Yes
Evaluation Type Description:	COMPLIANCE EVALUATION INSPECTION ON-SITE
Evaluation Responsible Person Identifier:	CUPA
Evaluation Responsible Sub-Organization:	Not reported
Actual Return to Compliance Date:	20221018
Scheduled Compliance Date:	Not reported
Date of Request:	Not reported
Date Response Received:	Not reported
Request Agency:	Not reported
Former Citation:	Not reported
Evaluation Date:	19970321
Evaluation Responsible Agency:	State
Found Violation:	Yes
Evaluation Type Description:	COMPLIANCE EVALUATION INSPECTION ON-SITE
Evaluation Responsible Person Identifier:	R9STA
Evaluation Responsible Sub-Organization:	Not reported
Actual Return to Compliance Date:	19970814
Scheduled Compliance Date:	Not reported
Date of Request:	Not reported
Date Response Received:	Not reported
Request Agency:	Not reported
Former Citation:	Not reported
Evaluation Date:	20140828
Evaluation Responsible Agency:	State
Found Violation:	No
Evaluation Type Description:	COMPLIANCE EVALUATION INSPECTION ON-SITE
Evaluation Responsible Person Identifier:	Not reported
Evaluation Responsible Sub-Organization:	Not reported
Actual Return to Compliance Date:	Not reported
Scheduled Compliance Date:	Not reported
Date of Request:	Not reported
Date Response Received:	Not reported
Request Agency:	Not reported
Former Citation:	Not reported
Evaluation Date:	19860218
Evaluation Responsible Agency:	State
Found Violation:	No
Evaluation Type Description:	COMPLIANCE EVALUATION INSPECTION ON-SITE
Evaluation Responsible Person Identifier:	R9STA
Evaluation Responsible Sub-Organization:	Not reported
Actual Return to Compliance Date:	Not reported
Scheduled Compliance Date:	Not reported
Date of Request:	Not reported
Date Response Received:	Not reported



Map ID  
Direction  
Distance  
Elevation

MAP FINDINGS

Site

Database(s)

EDR ID Number  
EPA ID Number

**HYDRO-AIRE AEROSPACE CORP. (Continued)**

**1000366472**

Request Agency:	Not reported
Former Citation:	Not reported
Evaluation Date:	20200921
Evaluation Responsible Agency:	State
Found Violation:	Yes
Evaluation Type Description:	COMPLIANCE EVALUATION INSPECTION ON-SITE
Evaluation Responsible Person Identifier:	Not reported
Evaluation Responsible Sub-Organization:	Not reported
Actual Return to Compliance Date:	20201022
Scheduled Compliance Date:	Not reported
Date of Request:	Not reported
Date Response Received:	Not reported
Request Agency:	Not reported
Former Citation:	Not reported
Evaluation Date:	19940524
Evaluation Responsible Agency:	State
Found Violation:	Yes
Evaluation Type Description:	COMPLIANCE EVALUATION INSPECTION ON-SITE
Evaluation Responsible Person Identifier:	R9STA
Evaluation Responsible Sub-Organization:	Not reported
Actual Return to Compliance Date:	19940809
Scheduled Compliance Date:	Not reported
Date of Request:	Not reported
Date Response Received:	Not reported
Request Agency:	Not reported
Former Citation:	Not reported
Evaluation Date:	20221018
Evaluation Responsible Agency:	State
Found Violation:	No
Evaluation Type Description:	COMPLIANCE EVALUATION INSPECTION ON-SITE
Evaluation Responsible Person Identifier:	CUPA
Evaluation Responsible Sub-Organization:	Not reported
Actual Return to Compliance Date:	Not reported
Scheduled Compliance Date:	Not reported
Date of Request:	Not reported
Date Response Received:	Not reported
Request Agency:	Not reported
Former Citation:	Not reported
Evaluation Date:	20220915
Evaluation Responsible Agency:	State
Found Violation:	Yes
Evaluation Type Description:	COMPLIANCE EVALUATION INSPECTION ON-SITE
Evaluation Responsible Person Identifier:	CUPA
Evaluation Responsible Sub-Organization:	Not reported
Actual Return to Compliance Date:	20221018
Scheduled Compliance Date:	Not reported
Date of Request:	Not reported
Date Response Received:	Not reported
Request Agency:	Not reported
Former Citation:	Not reported
Evaluation Date:	19970321
Evaluation Responsible Agency:	State

Map ID  
Direction  
Distance  
Elevation

MAP FINDINGS

Site

Database(s)

EDR ID Number  
EPA ID Number

HYDRO-AIRE AEROSPACE CORP. (Continued)

1000366472

Found Violation:	Yes
Evaluation Type Description:	COMPLIANCE EVALUATION INSPECTION ON-SITE
Evaluation Responsible Person Identifier:	R9STA
Evaluation Responsible Sub-Organization:	Not reported
Actual Return to Compliance Date:	19970814
Scheduled Compliance Date:	Not reported
Date of Request:	Not reported
Date Response Received:	Not reported
Request Agency:	Not reported
Former Citation:	Not reported
Evaluation Date:	20011207
Evaluation Responsible Agency:	EPA
Found Violation:	Yes
Evaluation Type Description:	COMPLIANCE EVALUATION INSPECTION ON-SITE
Evaluation Responsible Person Identifier:	CMCDO
Evaluation Responsible Sub-Organization:	Not reported
Actual Return to Compliance Date:	20020809
Scheduled Compliance Date:	Not reported
Date of Request:	Not reported
Date Response Received:	Not reported
Request Agency:	Not reported
Former Citation:	Not reported
Evaluation Date:	19970321
Evaluation Responsible Agency:	State
Found Violation:	Yes
Evaluation Type Description:	COMPLIANCE EVALUATION INSPECTION ON-SITE
Evaluation Responsible Person Identifier:	R9STA
Evaluation Responsible Sub-Organization:	Not reported
Actual Return to Compliance Date:	19970814
Scheduled Compliance Date:	Not reported
Date of Request:	Not reported
Date Response Received:	Not reported
Request Agency:	Not reported
Former Citation:	Not reported
Evaluation Date:	19970321
Evaluation Responsible Agency:	State
Found Violation:	Yes
Evaluation Type Description:	COMPLIANCE EVALUATION INSPECTION ON-SITE
Evaluation Responsible Person Identifier:	R9STA
Evaluation Responsible Sub-Organization:	Not reported
Actual Return to Compliance Date:	19970814
Scheduled Compliance Date:	Not reported
Date of Request:	Not reported
Date Response Received:	Not reported
Request Agency:	Not reported
Former Citation:	Not reported
Evaluation Date:	20011207
Evaluation Responsible Agency:	EPA
Found Violation:	Yes
Evaluation Type Description:	COMPLIANCE EVALUATION INSPECTION ON-SITE
Evaluation Responsible Person Identifier:	CMCDO
Evaluation Responsible Sub-Organization:	Not reported
Actual Return to Compliance Date:	20020809

Map ID  
Direction  
Distance  
Elevation

MAP FINDINGS

Site

Database(s)

EDR ID Number  
EPA ID Number

**HYDRO-AIRE AEROSPACE CORP. (Continued)**

**1000366472**

Scheduled Compliance Date:	Not reported
Date of Request:	Not reported
Date Response Received:	Not reported
Request Agency:	Not reported
Former Citation:	Not reported
Evaluation Date:	20200921
Evaluation Responsible Agency:	State
Found Violation:	Yes
Evaluation Type Description:	COMPLIANCE EVALUATION INSPECTION ON-SITE
Evaluation Responsible Person Identifier:	Not reported
Evaluation Responsible Sub-Organization:	Not reported
Actual Return to Compliance Date:	20201022
Scheduled Compliance Date:	Not reported
Date of Request:	Not reported
Date Response Received:	Not reported
Request Agency:	Not reported
Former Citation:	Not reported
Evaluation Date:	19970321
Evaluation Responsible Agency:	State
Found Violation:	Yes
Evaluation Type Description:	COMPLIANCE EVALUATION INSPECTION ON-SITE
Evaluation Responsible Person Identifier:	R9STA
Evaluation Responsible Sub-Organization:	Not reported
Actual Return to Compliance Date:	19970814
Scheduled Compliance Date:	Not reported
Date of Request:	Not reported
Date Response Received:	Not reported
Request Agency:	Not reported
Former Citation:	Not reported
Evaluation Date:	19860218
Evaluation Responsible Agency:	State
Found Violation:	Yes
Evaluation Type Description:	NON-FINANCIAL RECORD REVIEW
Evaluation Responsible Person Identifier:	R9STA
Evaluation Responsible Sub-Organization:	Not reported
Actual Return to Compliance Date:	19870101
Scheduled Compliance Date:	Not reported
Date of Request:	Not reported
Date Response Received:	Not reported
Request Agency:	Not reported
Former Citation:	Not reported
Evaluation Date:	20011207
Evaluation Responsible Agency:	EPA
Found Violation:	Yes
Evaluation Type Description:	COMPLIANCE EVALUATION INSPECTION ON-SITE
Evaluation Responsible Person Identifier:	CMCDO
Evaluation Responsible Sub-Organization:	Not reported
Actual Return to Compliance Date:	20020809
Scheduled Compliance Date:	Not reported
Date of Request:	Not reported
Date Response Received:	Not reported
Request Agency:	Not reported
Former Citation:	Not reported

Map ID  
Direction  
Distance  
Elevation

MAP FINDINGS

Site

Database(s)

EDR ID Number  
EPA ID Number

**HYDRO-AIRE AEROSPACE CORP. (Continued)**

**1000366472**

Evaluation Date: 20201022  
Evaluation Responsible Agency: State  
Found Violation: No  
Evaluation Type Description: COMPLIANCE EVALUATION INSPECTION ON-SITE  
Evaluation Responsible Person Identifier: CUPA  
Evaluation Responsible Sub-Organization: Not reported  
Actual Return to Compliance Date: Not reported  
Scheduled Compliance Date: Not reported  
Date of Request: Not reported  
Date Response Received: Not reported  
Request Agency: Not reported  
Former Citation: Not reported

**AST:**

Name: CRANE CO/HYDRO-AIRE DIVISION  
Address: 3000 WINONA AVE  
City/Zip: BURBANK,  
Certified Unified Program Agencies: Not reported  
Owner: CRANE COMPANY  
Total Gallons: Not reported  
CERSID: 10152189  
Facility ID: LACoFA0030186  
Business Name: CRANE CO/HYDRO-AIRE DIVISION  
Phone: (818) 526-5705  
Fax: (818) 526-2213  
Mailing Address: 3000 WINONA AVE  
Mailing Address City: BURBANK  
Mailing Address State: CA  
Mailing Address Zip Code: 91504  
Operator Name: Stephan Riedel  
Operator Phone: (818) 526-5705  
Owner Phone: (203) 363-7321  
Owner Mail Address: 100 First Stambord Place  
Owner State: CT  
Owner Zip Code: 6902  
Owner Country: United States  
Property Owner Name: Not reported  
Property Owner Phone: Not reported  
Property Owner Mailing Address: Not reported  
Property Owner City: Not reported  
Property Owner Stat : Not reported

Map ID  
Direction  
Distance  
Elevation

MAP FINDINGS

Site

Database(s)

EDR ID Number  
EPA ID Number

**HYDRO-AIRE AEROSPACE CORP. (Continued)**

1000366472

Property Owner Zip Code: Not reported  
Property Owner Country: Not reported  
EPAID: CAD008388720

**S128**  
**North**  
**1/4-1/2**  
**0.307 mi.**  
**1619 ft.**

**FORMER TWISS HEATING & TREATING**  
**2503 NORTH ONTARIO BLVD.**  
**BURBANK, CA**

**CPS-SLIC** **S107473150**  
**CERS** **N/A**

**Site 6 of 7 in cluster S**

**Relative:**  
**Higher**  
**Actual:**  
**679 ft.**

**CPS-SLIC:**  
Name: FORMER TWISS HEATING & TREATING  
Address: 2503 NORTH ONTARIO BLVD.  
City,State,Zip: BURBANK, CA  
Region: STATE  
**Facility Status:** **Open - Inactive**  
Status Date: 01/01/1965  
Global Id: SL0603794714  
Lead Agency: LOS ANGELES RWQCB (REGION 4)  
Lead Agency Case Number: Not reported  
Latitude: 34.197064  
Longitude: -118.344952  
Case Type: Cleanup Program Site  
Case Worker: GJH  
Local Agency: Not reported  
RB Case Number: 104.1078  
File Location: Not reported  
Potential Media Affected: Not reported  
Potential Contaminants of Concern: Not reported  
Site History: Not reported

[Click here to access the California GeoTracker records for this facility:](#)

**CERS:**  
Name: FORMER TWISS HEATING & TREATING  
Address: 2503 NORTH ONTARIO BLVD.  
City,State,Zip: BURBANK, CA  
Site ID: 231136  
CERS ID: SL0603794714  
CERS Description: Cleanup Program Site

**Affiliation:**  
Affiliation Type Desc: Regional Board Caseworker  
Entity Name: JEFFREY HU - LOS ANGELES RWQCB (REGION 4)  
Entity Title: Not reported  
Affiliation Address: 320 W. 4TH ST., SUITE 200  
Affiliation City: LOS ANGELES  
Affiliation State: CA  
Affiliation Country: Not reported  
Affiliation Zip: Not reported  
Affiliation Phone: ,

Map ID  
Direction  
Distance  
Elevation

MAP FINDINGS

Site

Database(s) EDR ID Number  
EPA ID Number

**S129** **BURBANK METAL SUPPLY INC.**  
**North** **2506 ONTARIO ST.**  
**1/4-1/2** **BURBANK, CA 91504**  
**0.307 mi.**  
**1620 ft.** **Site 7 of 7 in cluster S**

**CPS-SLIC** **S106764413**  
**WIP** **N/A**

**Relative:**  
**Higher**

CPS-SLIC:

**Actual:**  
**678 ft.**

Name: BURBANK METAL SUPPLY INC.  
Address: 2506 ONTARIO ST.  
City,State,Zip: BURBANK, CA 91504  
Region: STATE  
**Facility Status: Completed - Case Closed**  
Status Date: 11/16/1987  
Global Id: T10000014614  
Lead Agency: LOS ANGELES RWQCB (REGION 4)  
Lead Agency Case Number: Not reported  
Latitude: 34.19713  
Longitude: -118.34404  
Case Type: Cleanup Program Site  
Case Worker: WIP  
Local Agency: Not reported  
RB Case Number: 104.0222  
File Location: Not reported  
Potential Media Affected: Not reported  
Potential Contaminants of Concern: Not reported  
Site History: Not reported

[Click here to access the California GeoTracker records for this facility:](#)

WIP:

Name: BURBANK METAL SUPPLY INC.  
Address: 2506 Ontario St  
City,State,Zip: BURBANK, CA 91504  
Region: 4  
File Number: 104.0222  
**File Status: Historical**  
Staff: DBACHARO  
Facility Suite: Not reported

**U130** **BUDGET RENT A CAR**  
**SW** **2220 N HOLLYWOOD WAY**  
**1/4-1/2** **BURBANK, CA 91505**  
**0.309 mi.**  
**1629 ft.** **Site 2 of 2 in cluster U**

**CPS-SLIC** **U001568394**  
**HIST UST** **N/A**  
**CERS**

**Relative:**  
**Higher**

CPS-SLIC:

**Actual:**  
**661 ft.**

Name: BUDGET RENT-A-CAR  
Address: 2220 N. HOLLYWOOD WAY.  
City,State,Zip: BURBANK, CA 91505  
Region: STATE  
**Facility Status: Completed - Case Closed**  
Status Date: 12/22/2014  
Global Id: SL603798635  
Lead Agency: LOS ANGELES RWQCB (REGION 4)  
Lead Agency Case Number: Not reported  
Latitude: 34.1891104184834  
Longitude: -118.348836645508  
Case Type: Cleanup Program Site  
Case Worker: GJH

Map ID  
Direction  
Distance  
Elevation

MAP FINDINGS

Site

Database(s)

EDR ID Number  
EPA ID Number

**BUDGET RENT A CAR (Continued)**

**U001568394**

Local Agency: Not reported  
RB Case Number: 104.1183  
File Location: Not reported  
Potential Media Affected: Aquifer used for drinking water supply  
Potential Contaminants of Concern: Not reported  
Site History: Not reported

[Click here to access the California GeoTracker records for this facility:](#)

**HIST UST:**

Name: BUDGET RENT A CAR  
Address: 2220 N HOLLYWOOD WAY  
City,State,Zip: BURBANK, CA 91505  
File Number: 000287E0  
URL: <http://geotracker.waterboards.ca.gov/ustpdfs/pdf/000287E0.pdf>  
Region: STATE  
Facility ID: 0000003953  
Facility Type: Other  
Other Type: AUTO RENTAL  
Contact Name: JEFF RELLINGER  
Telephone: 8188413922  
Owner Name: SPECTRUM INVESTMENT CORP.DBA B  
Owner Address: 5651 SEPULVEDA  
Owner City,St,Zip: VAN NUYS, CA 91411  
Total Tanks: 0001  
  
Tank Num: 001  
Container Num: H838980  
Year Installed: 1980  
Tank Capacity: 00012000  
Tank Used for: PRODUCT  
Type of Fuel: UNLEADED  
Container Construction Thickness: Not reported  
Leak Detection: Pressure Test

[Click here for Geo Tracker PDF:](#)

**CERS:**

Name: BUDGET RENT-A-CAR  
Address: 2220 N. HOLLYWOOD WAY.  
City,State,Zip: BURBANK, CA 91505  
Site ID: 189955  
CERS ID: SL603798635  
CERS Description: Cleanup Program Site

**Affiliation:**

Affiliation Type Desc: Regional Board Caseworker  
Entity Name: JEFFREY HU - LOS ANGELES RWQCB (REGION 4)  
Entity Title: Not reported  
Affiliation Address: 320 W. 4TH ST., SUITE 200  
Affiliation City: LOS ANGELES  
Affiliation State: CA  
Affiliation Country: Not reported  
Affiliation Zip: Not reported  
Affiliation Phone: ,

Map ID  
Direction  
Distance  
Elevation

MAP FINDINGS

Site

Database(s)

EDR ID Number  
EPA ID Number

W131  
NNE  
1/4-1/2  
0.309 mi.  
1634 ft.

**J & M PRODUCTS**  
**2435 N. NAOMI ST.**  
**BURBANK, CA 91504**  
**Site 1 of 4 in cluster W**

**CPS-SLIC** **S112944949**  
**HAZNET** **N/A**  
**HWTS**

**Relative:**  
**Higher**  
**Actual:**  
**667 ft.**

**CPS-SLIC:**  
Name: J & M PRODUCTS  
Address: 2435 N. NAOMI ST.  
City,State,Zip: BURBANK, CA 91504  
Region: STATE  
**Facility Status: Completed - Case Closed**  
Status Date: 04/11/1988  
Global Id: T10000015329  
Lead Agency: LOS ANGELES RWQCB (REGION 4)  
Lead Agency Case Number: Not reported  
Latitude: 34.19681  
Longitude: -118.34057  
Case Type: Cleanup Program Site  
Case Worker: WIP  
Local Agency: Not reported  
RB Case Number: 104.1373  
File Location: Not reported  
Potential Media Affected: Not reported  
Potential Contaminants of Concern: Not reported  
Site History: Not reported

[Click here to access the California GeoTracker records for this facility:](#)

**HAZNET:**  
Name: ORIGINAL PRODUCTIONS  
Address: 2435 N NAOMI ST  
Address 2: Not reported  
City,State,Zip: BURBANK, CA 915043232  
Contact: TIM BEERS  
Telephone: 8182956321  
Mailing Name: Not reported  
Mailing Address: 2435 N NAOMI ST  
  
Year: 2005  
Gepaid: CAC002589464  
TSD EPA ID: UTD981552177  
CA Waste Code: 331 - Off-specification, aged or surplus organics  
Disposal Method: T03 - Treatment, Incineration  
Tons: 1.3275

**Additional Info:**  
Year: 2005  
Gen EPA ID: CAC002589464  
  
Shipment Date: 20050425  
Creation Date: Not reported  
Receipt Date: Not reported  
Manifest ID: 24422008  
Trans EPA ID: MAD039322250  
Trans Name: CLEAN HARBORS ENV SERVICES INC  
Trans 2 EPA ID: UTD988074712



Map ID  
Direction  
Distance  
Elevation

MAP FINDINGS

Site

Database(s)

EDR ID Number  
EPA ID Number

**J & M PRODUCTS (Continued)**

**S112944949**

Trans 2 Name: TW COMPANY  
TSDf EPA ID: UTD981552177  
Trans Name: CLEAN HARBORS ARAGONITE LLC  
TSDf Alt EPA ID: Not reported  
TSDf Alt Name: Not reported  
Waste Code Description: 331 - Off-specification, aged, or surplus organics  
RCRA Code: D002  
Meth Code: - Not reported  
Quantity Tons: 0.04  
Waste Quantity: 80  
Quantity Unit: P  
Additional Code 1: Not reported  
Additional Code 2: Not reported  
Additional Code 3: Not reported  
Additional Code 4: Not reported  
Additional Code 5: Not reported

Shipment Date: 20050425  
Creation Date: 7/21/2005 18:32:26  
Receipt Date: 20050429  
Manifest ID: 24422008  
Trans EPA ID: MAD039322250  
Trans Name: CLEAN HARBORS ENV SERVICES INC  
Trans 2 EPA ID: UTD988074712  
Trans 2 Name: TW COMPANY  
TSDf EPA ID: UTD981552177  
Trans Name: CLEAN HARBORS ARAGONITE LLC  
TSDf Alt EPA ID: Not reported  
TSDf Alt Name: Not reported  
Waste Code Description: 331 - Off-specification, aged, or surplus organics  
RCRA Code: D001  
Meth Code: T03 - Treatment, Incineration  
Quantity Tons: 0.9  
Waste Quantity: 1800  
Quantity Unit: P  
Additional Code 1: Not reported  
Additional Code 2: Not reported  
Additional Code 3: Not reported  
Additional Code 4: Not reported  
Additional Code 5: Not reported

Shipment Date: 20050425  
Creation Date: 7/21/2005 18:32:26  
Receipt Date: 20050429  
Manifest ID: 24422008  
Trans EPA ID: MAD039322250  
Trans Name: CLEAN HARBORS ENV SERVICES INC  
Trans 2 EPA ID: UTD988074712  
Trans 2 Name: TW COMPANY  
TSDf EPA ID: UTD981552177  
Trans Name: CLEAN HARBORS ARAGONITE LLC  
TSDf Alt EPA ID: Not reported  
TSDf Alt Name: Not reported  
Waste Code Description: 331 - Off-specification, aged, or surplus organics  
RCRA Code: D001  
Meth Code: T03 - Treatment, Incineration  
Quantity Tons: 0.0625

Map ID  
Direction  
Distance  
Elevation

MAP FINDINGS

Site

Database(s)

EDR ID Number  
EPA ID Number

**J & M PRODUCTS (Continued)**

**S112944949**

Waste Quantity: 125  
Quantity Unit: P  
Additional Code 1: Not reported  
Additional Code 2: Not reported  
Additional Code 3: Not reported  
Additional Code 4: Not reported  
Additional Code 5: Not reported

Shipment Date: 20050425  
Creation Date: 7/21/2005 18:32:26  
Receipt Date: 20050429  
Manifest ID: 24422008  
Trans EPA ID: MAD039322250  
Trans Name: CLEAN HARBORS ENV SERVICES INC  
Trans 2 EPA ID: UTD988074712  
Trans 2 Name: TW COMPANY  
TSDf EPA ID: UTD981552177  
Trans Name: CLEAN HARBORS ARAGONITE LLC  
TSDf Alt EPA ID: Not reported  
TSDf Alt Name: Not reported  
Waste Code Description: 331 - Off-specification, aged, or surplus organics  
RCRA Code: D001  
Meth Code: T03 - Treatment, Incineration  
Quantity Tons: 0.015  
Waste Quantity: 30  
Quantity Unit: P  
Additional Code 1: Not reported  
Additional Code 2: Not reported  
Additional Code 3: Not reported  
Additional Code 4: Not reported  
Additional Code 5: Not reported

Shipment Date: 20050425  
Creation Date: 7/21/2005 18:32:26  
Receipt Date: 20050429  
Manifest ID: 24422008  
Trans EPA ID: MAD039322250  
Trans Name: CLEAN HARBORS ENV SERVICES INC  
Trans 2 EPA ID: UTD988074712  
Trans 2 Name: TW COMPANY  
TSDf EPA ID: UTD981552177  
Trans Name: CLEAN HARBORS ARAGONITE LLC  
TSDf Alt EPA ID: Not reported  
TSDf Alt Name: Not reported  
Waste Code Description: 331 - Off-specification, aged, or surplus organics  
RCRA Code: D001  
Meth Code: T03 - Treatment, Incineration  
Quantity Tons: 0.35  
Waste Quantity: 700  
Quantity Unit: P  
Additional Code 1: Not reported  
Additional Code 2: Not reported  
Additional Code 3: Not reported  
Additional Code 4: Not reported  
Additional Code 5: Not reported

Map ID  
 Direction  
 Distance  
 Elevation

MAP FINDINGS

Site

Database(s)

EDR ID Number  
 EPA ID Number

**J & M PRODUCTS (Continued)**

**S112944949**

**HWTS:**

Name: ORIGINAL PRODUCTIONS  
 Address: 2435 N NAOMI ST  
 Address 2: Not reported  
 City,State,Zip: BURBANK, CA 91504  
 EPA ID: CAC002589464  
 Inactive Date: 10/18/2005  
 Create Date: 04/20/2005  
 Last Act Date: Not reported  
 Mailing Name: Not reported  
 Mailing Address: 2435 N NAOMI ST  
 Mailing Address 2: Not reported  
 Mailing City,State,Zip: BURBANK, CA 915043232  
 Owner Name: TIM BEERS  
 Owner Address: 2435 N NAOMI ST  
 Owner Address 2: Not reported  
 Owner City,State,Zip: BURBANK, CA 915043232  
 Contact Name: TIM BEERS  
 Contact Address: 2435 N NAOMI ST  
 Contact Address 2: Not reported  
 City,State,Zip: BURBANK, CA 915043232  
 Facility Status: Inactive  
 Facility Type: TEMPORARY  
 Category: STATE  
 Latitude: 34.196127  
 Longitude: -118.340113

X132  
 NNW  
 1/4-1/2  
 0.312 mi.  
 1647 ft.

**GENERAL CONNECTORS CORP.**  
**3205 BURTON**  
**BURBANK, CA 91504**  
 Site 1 of 2 in cluster X

**CPS-SLIC** **S106484438**  
**ENF** **N/A**  
**WIP**  
**CERS**

**Relative:**  
**Higher**  
**Actual:**  
**681 ft.**

**CPS-SLIC:**  
 Name: BONDED SERVICES  
 Address: 3205 BURTON AVE.  
 City,State,Zip: BURBANK, CA 91504  
 Region: STATE  
**Facility Status: Completed - Case Closed**  
 Status Date: 10/29/2014  
 Global Id: SL603798609  
 Lead Agency: LOS ANGELES RWQCB (REGION 4)  
 Lead Agency Case Number: Not reported  
 Latitude: 34.196464  
 Longitude: -118.343575  
 Case Type: Cleanup Program Site  
 Case Worker: GJH  
 Local Agency: Not reported  
 RB Case Number: 104.0472  
 File Location: Not reported  
 Potential Media Affected: Aquifer used for drinking water supply  
 Potential Contaminants of Concern: Not reported  
 Site History: Not reported

[Click here to access the California GeoTracker records for this facility:](#)

Map ID  
Direction  
Distance  
Elevation

MAP FINDINGS

Site

Database(s)

EDR ID Number  
EPA ID Number

GENERAL CONNECTORS CORP. (Continued)

S106484438

ENF:

Name: GENERAL CONNECTORS CORP.  
Address: 3205 BURTON  
City,State,Zip: BURBANK, CA 91504  
Region: 4  
Facility Id: 226935  
Agency Name: General Connectors Corporation  
Place Type: Facility  
Place Subtype: Not reported  
Facility Type: Not reported  
Agency Type: Privately-Owned Business  
# Of Agencies: 1  
Place Latitude: 34.196583  
Place Longitude: -118.34457  
SIC Code 1: Not reported  
SIC Desc 1: Not reported  
SIC Code 2: Not reported  
SIC Desc 2: Not reported  
SIC Code 3: Not reported  
SIC Desc 3: Not reported  
NAICS Code 1: Not reported  
NAICS Desc 1: Not reported  
NAICS Code 2: Not reported  
NAICS Desc 2: Not reported  
NAICS Code 3: Not reported  
NAICS Desc 3: Not reported  
# Of Places: 1  
Source Of Facility: Reg Meas  
Design Flow: Not reported  
Threat To Water Quality: Not reported  
Complexity: Not reported  
Pretreatment: Not reported  
Facility Waste Type: Not reported  
Facility Waste Type 2: Not reported  
Facility Waste Type 3: Not reported  
Facility Waste Type 4: Not reported  
Program: WIP  
Program Category1: MONITORING  
Program Category2: MONITORING  
# Of Programs: 1  
WDID: 4WIP1040472  
Reg Measure Id: 156310  
Reg Measure Type: Unregulated  
Region: 4  
Order #: Not reported  
Npdes# CA#: Not reported  
Major-Minor: Not reported  
Npdes Type: Not reported  
Reclamation: Not reported  
Dredge Fill Fee: Not reported  
301H: Not reported  
Application Fee Amt Received: Not reported  
Status: Never Active  
Status Date: 02/20/2013  
Effective Date: Not reported  
Expiration/Review Date: Not reported  
Termination Date: Not reported

Map ID  
Direction  
Distance  
Elevation

MAP FINDINGS

Site

Database(s)

EDR ID Number  
EPA ID Number

GENERAL CONNECTORS CORP. (Continued)

S106484438

WDR Review - Amend: Not reported  
WDR Review - Revise/Renew: Not reported  
WDR Review - Rescind: Not reported  
WDR Review - No Action Required: Not reported  
WDR Review - Pending: Not reported  
WDR Review - Planned: Not reported  
Status Enrollee: N  
Individual/General: I  
Fee Code: Not reported  
Direction/Voice: Passive  
Enforcement Id(EID): 220820  
Region: 4  
Order / Resolution Number: 13267 Letter  
Enforcement Action Type: 13267 Letter  
Effective Date: 11/09/2000  
Adoption/Issuance Date: Not reported  
Achieve Date: Not reported  
Termination Date: 11/09/2000  
ACL Issuance Date: Not reported  
EPL Issuance Date: Not reported  
Status: Historical  
Title: Enforcement - 4WIP1040472  
Description: Not reported  
Program: WIP  
Latest Milestone Completion Date: Not reported  
# Of Programs1: 1  
Total Assessment Amount: 0  
Initial Assessed Amount: 0  
Liability \$ Amount: 0  
Project \$ Amount: 0  
Liability \$ Paid: 0  
Project \$ Completed: 0  
Total \$ Paid/Completed Amount: 0

WIP:

Name: BONDED SERVICES  
Address: 3205 Burton Ave  
City,State,Zip: BURBANK, CA 91504  
Region: 4  
File Number: 104.0472  
**File Status: Backlog**  
Staff: UNIDENTIFIED  
Facility Suite: Not reported

CERS:

Name: BONDED SERVICES  
Address: 3205 BURTON AVE.  
City,State,Zip: BURBANK, CA 91504  
Site ID: 229906  
CERS ID: SL603798609  
CERS Description: Cleanup Program Site

Affiliation:

Affiliation Type Desc: Regional Board Caseworker  
Entity Name: JEFFREY HU - LOS ANGELES RWQCB (REGION 4)  
Entity Title: Not reported  
Affiliation Address: 320 W. 4TH ST., SUITE 200

Map ID  
Direction  
Distance  
Elevation

MAP FINDINGS

Site

Database(s)

EDR ID Number  
EPA ID Number

**GENERAL CONNECTORS CORP. (Continued)**

**S106484438**

Affiliation City: LOS ANGELES  
Affiliation State: CA  
Affiliation Country: Not reported  
Affiliation Zip: Not reported  
Affiliation Phone: ,

**Y133**  
**NW**  
**1/4-1/2**  
**0.312 mi.**  
**1647 ft.**  
**Relative:**  
**Higher**  
**Actual:**  
**682 ft.**

**GERALD CRAWFORD COMPANY**  
**3031 THORNTON AVE**  
**BURBANK, CA 91504**  
**Site 1 of 3 in cluster Y**

**RCRA-SQG 1000148758**  
**CPS-SLIC CAD982464232**  
**EMI**  
**HAZNET**  
**WIP**  
**CERS**  
**HWTS**

RCRA Listings:  
Date Form Received by Agency: 19890323  
Handler Name: GERALD CRAWFORD COMPANY  
Handler Address: 3031 THORNTON AVE  
Handler City,State,Zip: BURBANK, CA 91504  
EPA ID: CAD982464232  
Contact Name: ENVIRONMENTAL MANAGER  
Contact Address: 3031 THORNTON AVE  
Contact City,State,Zip: BURBANK, CA 91504  
Contact Telephone: 818-340-0202  
Contact Fax: Not reported  
Contact Email: Not reported  
Contact Title: Not reported  
EPA Region: 09  
Land Type: Other  
Federal Waste Generator Description: Small Quantity Generator  
Non-Notifier: Not reported  
Biennial Report Cycle: Not reported  
Accessibility: Not reported  
Active Site Indicator: Handler Activities  
State District Owner: CA  
State District: 3  
Mailing Address: 3031 THORNTON AVE  
Mailing City,State,Zip: BURBANK, CA 91504  
Owner Name: GERALD CRAWFORD  
Owner Type: Private  
Operator Name: NOT REQUIRED  
Operator Type: Private  
Short-Term Generator Activity: No  
Importer Activity: No  
Mixed Waste Generator: No  
Transporter Activity: No  
Transfer Facility Activity: No  
Recycler Activity with Storage: No  
Small Quantity On-Site Burner Exemption: No  
Smelting Melting and Refining Furnace Exemption: No  
Underground Injection Control: No  
Off-Site Waste Receipt: No  
Universal Waste Indicator: No  
Universal Waste Destination Facility: No  
Federal Universal Waste: No  
Active Site Fed-Reg Treatment Storage and Disposal Facility: Not reported  
Active Site Converter Treatment storage and Disposal Facility: Not reported

Map ID  
 Direction  
 Distance  
 Elevation

MAP FINDINGS

Site

Database(s)

EDR ID Number  
 EPA ID Number

**GERALD CRAWFORD COMPANY (Continued)**

**1000148758**

Active Site State-Reg Treatment Storage and Disposal Facility:	Not reported
Active Site State-Reg Handler:	---
Federal Facility Indicator:	Not reported
Hazardous Secondary Material Indicator:	NN
Sub-Part K Indicator:	Not reported
Commercial TSD Indicator:	No
Treatment Storage and Disposal Type:	Not reported
2018 GPRA Permit Baseline:	Not on the Baseline
2018 GPRA Renewals Baseline:	Not on the Baseline
Permit Renewals Workload Universe:	Not reported
Permit Workload Universe:	Not reported
Permit Progress Universe:	Not reported
Post-Closure Workload Universe:	Not reported
Closure Workload Universe:	Not reported
202 GPRA Corrective Action Baseline:	No
Corrective Action Workload Universe:	No
Subject to Corrective Action Universe:	No
Non-TSDs Where RCRA CA has Been Imposed Universe:	No
TSDs Potentially Subject to CA Under 3004 (u)/(v) Universe:	No
TSDs Only Subject to CA under Discretionary Auth Universe:	No
Corrective Action Priority Ranking:	No NCAPS ranking
Environmental Control Indicator:	No
Institutional Control Indicator:	No
Human Exposure Controls Indicator:	N/A
Groundwater Controls Indicator:	N/A
Operating TSDF Universe:	Not reported
Full Enforcement Universe:	Not reported
Significant Non-Complier Universe:	No
Unaddressed Significant Non-Complier Universe:	No
Addressed Significant Non-Complier Universe:	No
Significant Non-Complier With a Compliance Schedule Universe:	No
Financial Assurance Required:	Not reported
Handler Date of Last Change:	20020627
Recognized Trader-Importer:	No
Recognized Trader-Exporter:	No
Importer of Spent Lead Acid Batteries:	No
Exporter of Spent Lead Acid Batteries:	No
Recycler Activity Without Storage:	Not reported
Manifest Broker:	Not reported
Sub-Part P Indicator:	No

**Handler - Owner Operator:**

Owner/Operator Indicator:	Operator
Owner/Operator Name: NOT REQUIRED	
Legal Status:	Private
Date Became Current:	Not reported
Date Ended Current:	Not reported
Owner/Operator Address:	NOT REQUIRED
Owner/Operator City,State,Zip:	NOT REQUIRED, ME 99999
Owner/Operator Telephone:	415-555-1212
Owner/Operator Telephone Ext:	Not reported
Owner/Operator Fax:	Not reported
Owner/Operator Email:	Not reported
Owner/Operator Indicator:	Owner
Owner/Operator Name: GERALD CRAWFORD	

Map ID  
Direction  
Distance  
Elevation

MAP FINDINGS

Site

Database(s)

EDR ID Number  
EPA ID Number

**GERALD CRAWFORD COMPANY (Continued)**

**1000148758**

Legal Status: Private  
Date Became Current: Not reported  
Date Ended Current: Not reported  
Owner/Operator Address: NOT REQUIRED  
Owner/Operator City,State,Zip: NOT REQUIRED, ME 99999  
Owner/Operator Telephone: 415-555-1212  
Owner/Operator Telephone Ext: Not reported  
Owner/Operator Fax: Not reported  
Owner/Operator Email: Not reported

Historic Generators:

Receive Date: 19890323  
Handler Name: GERALD CRAWFORD COMPANY  
Federal Waste Generator Description: Small Quantity Generator  
State District Owner: CA  
Large Quantity Handler of Universal Waste: No  
Recognized Trader Importer: No  
Recognized Trader Exporter: No  
Spent Lead Acid Battery Importer: No  
Spent Lead Acid Battery Exporter: No  
Current Record: Yes  
Non Storage Recycler Activity: Not reported  
Electronic Manifest Broker: Not reported

List of NAICS Codes and Descriptions:

NAICS Code: 323119  
NAICS Description: OTHER COMMERCIAL PRINTING

Facility Has Received Notices of Violations:

Violations: No Violations Found

Evaluation Action Summary:

Evaluations: No Evaluations Found

CPS-SLIC:

Name: GERALD L. CRAWFORD  
Address: 3031 THORNTON AVE.  
City,State,Zip: BURBANK, CA 91504  
Region: STATE  
**Facility Status: Completed - Case Closed**  
Status Date: 08/07/1995  
Global Id: T10000015255  
Lead Agency: LOS ANGELES RWQCB (REGION 4)  
Lead Agency Case Number: Not reported  
Latitude: 34.19601  
Longitude: -118.34391  
Case Type: Cleanup Program Site  
Case Worker: WIP  
Local Agency: Not reported  
RB Case Number: 104.1199  
File Location: Not reported  
Potential Media Affected: Not reported  
Potential Contaminants of Concern: Not reported  
Site History: Not reported



Map ID  
Direction  
Distance  
Elevation

MAP FINDINGS

Site

Database(s)

EDR ID Number  
EPA ID Number

**GERALD CRAWFORD COMPANY (Continued)**

**1000148758**

[Click here to access the California GeoTracker records for this facility:](#)

EMI:

Name: GERALD L CRAWFORD & CO,G L CRA  
Address: 3031 THORNTON AV  
City,State,Zip: BURBANK, CA 915040000  
Year: 1990  
County Code: 19  
Air Basin: SC  
Facility ID: 61373  
Air District Name: SC  
SIC Code: 2752  
Air District Name: SOUTH COAST AQMD  
Community Health Air Pollution Info System: Not reported  
Consolidated Emission Reporting Rule: Not reported  
Total Organic Hydrocarbon Gases Tons/Yr: 6  
Reactive Organic Gases Tons/Yr: 3  
Carbon Monoxide Emissions Tons/Yr: 0  
NOX - Oxides of Nitrogen Tons/Yr: 0  
SOX - Oxides of Sulphur Tons/Yr: 0  
Particulate Matter Tons/Yr: 0  
Part. Matter 10 Micrometers and Smlr Tons/Yr:0

Name: GERALD L CRAWFORD & CO  
Address: 3031 THORNTON AV  
City,State,Zip: BURBANK, CA 915040000  
Year: 1993  
County Code: 19  
Air Basin: SC  
Facility ID: 61373  
Air District Name: SC  
SIC Code: 2752  
Air District Name: SOUTH COAST AQMD  
Community Health Air Pollution Info System: Not reported  
Consolidated Emission Reporting Rule: Not reported  
Total Organic Hydrocarbon Gases Tons/Yr: 7  
Reactive Organic Gases Tons/Yr: 4  
Carbon Monoxide Emissions Tons/Yr: 0  
NOX - Oxides of Nitrogen Tons/Yr: 0  
SOX - Oxides of Sulphur Tons/Yr: 0  
Particulate Matter Tons/Yr: 0  
Part. Matter 10 Micrometers and Smlr Tons/Yr:0

Name: GERALD L CRAWFORD & CO  
Address: 3031 THORNTON AV  
City,State,Zip: BURBANK, CA 915040000  
Year: 1995  
County Code: 19  
Air Basin: SC  
Facility ID: 61373  
Air District Name: SC  
SIC Code: 2752  
Air District Name: SOUTH COAST AQMD  
Community Health Air Pollution Info System: Not reported  
Consolidated Emission Reporting Rule: Not reported  
Total Organic Hydrocarbon Gases Tons/Yr: 7

Map ID  
Direction  
Distance  
Elevation

MAP FINDINGS

Site

Database(s)

EDR ID Number  
EPA ID Number

**GERALD CRAWFORD COMPANY (Continued)**

**1000148758**

Reactive Organic Gases Tons/Yr: 4  
Carbon Monoxide Emissions Tons/Yr: 0  
NOX - Oxides of Nitrogen Tons/Yr: 0  
SOX - Oxides of Sulphur Tons/Yr: 0  
Particulate Matter Tons/Yr: 0  
Part. Matter 10 Micrometers and Smllr Tons/Yr:0

Name: GERALD L CRAWFORD & CO  
Address: 3031 THORNTON AVE  
City,State,Zip: BURBANK, CA 915040000  
Year: 1996  
County Code: 19  
Air Basin: SC  
Facility ID: 61373  
Air District Name: SC  
SIC Code: 2752  
Air District Name: SOUTH COAST AQMD  
Community Health Air Pollution Info System: Not reported  
Consolidated Emission Reporting Rule: Not reported  
Total Organic Hydrocarbon Gases Tons/Yr: 4  
Reactive Organic Gases Tons/Yr: 4  
Carbon Monoxide Emissions Tons/Yr: 0  
NOX - Oxides of Nitrogen Tons/Yr: 0  
SOX - Oxides of Sulphur Tons/Yr: 0  
Particulate Matter Tons/Yr: 0  
Part. Matter 10 Micrometers and Smllr Tons/Yr:0

Name: GERALD L CRAWFORD & CO  
Address: 3031 THORNTON AV  
City,State,Zip: BURBANK, CA 915040000  
Year: 1997  
County Code: 19  
Air Basin: SC  
Facility ID: 61373  
Air District Name: SC  
SIC Code: 2752  
Air District Name: SOUTH COAST AQMD  
Community Health Air Pollution Info System: Not reported  
Consolidated Emission Reporting Rule: Not reported  
Total Organic Hydrocarbon Gases Tons/Yr: 4  
Reactive Organic Gases Tons/Yr: 4  
Carbon Monoxide Emissions Tons/Yr: 0  
NOX - Oxides of Nitrogen Tons/Yr: 0  
SOX - Oxides of Sulphur Tons/Yr: 0  
Particulate Matter Tons/Yr: 0  
Part. Matter 10 Micrometers and Smllr Tons/Yr:0

Name: GERALD L CRAWFORD & CO  
Address: 3031 THORNTON AV  
City,State,Zip: BURBANK, CA 915040000  
Year: 1998  
County Code: 19  
Air Basin: SC  
Facility ID: 61373  
Air District Name: SC  
SIC Code: 2752  
Air District Name: SOUTH COAST AQMD

Map ID  
Direction  
Distance  
Elevation

MAP FINDINGS

Site

Database(s)

EDR ID Number  
EPA ID Number

**GERALD CRAWFORD COMPANY (Continued)**

**1000148758**

Community Health Air Pollution Info System: Not reported  
Consolidated Emission Reporting Rule: Not reported  
Total Organic Hydrocarbon Gases Tons/Yr: 4  
Reactive Organic Gases Tons/Yr: 4  
Carbon Monoxide Emissions Tons/Yr: 0  
NOX - Oxides of Nitrogen Tons/Yr: 0  
SOX - Oxides of Sulphur Tons/Yr: 0  
Particulate Matter Tons/Yr: 0  
Part. Matter 10 Micrometers and Smlr Tons/Yr:0

Name: GERALD L CRAWFORD & CO  
Address: 3031 THORNTON AV  
City,State,Zip: BURBANK, CA 915040000  
Year: 1999  
County Code: 19  
Air Basin: SC  
Facility ID: 61373  
Air District Name: SC  
SIC Code: 2752  
Air District Name: SOUTH COAST AQMD  
Community Health Air Pollution Info System: Not reported  
Consolidated Emission Reporting Rule: Not reported  
Total Organic Hydrocarbon Gases Tons/Yr: 4  
Reactive Organic Gases Tons/Yr: 4  
Carbon Monoxide Emissions Tons/Yr: 0  
NOX - Oxides of Nitrogen Tons/Yr: 0  
SOX - Oxides of Sulphur Tons/Yr: 0  
Particulate Matter Tons/Yr: 0  
Part. Matter 10 Micrometers and Smlr Tons/Yr:0

Name: GERALD L CRAWFORD & CO  
Address: 3031 THORNTON AV  
City,State,Zip: BURBANK, CA 915040000  
Year: 2000  
County Code: 19  
Air Basin: SC  
Facility ID: 61373  
Air District Name: SC  
SIC Code: 2752  
Air District Name: SOUTH COAST AQMD  
Community Health Air Pollution Info System: Not reported  
Consolidated Emission Reporting Rule: Not reported  
Total Organic Hydrocarbon Gases Tons/Yr: 4  
Reactive Organic Gases Tons/Yr: 4  
Carbon Monoxide Emissions Tons/Yr: 0  
NOX - Oxides of Nitrogen Tons/Yr: 0  
SOX - Oxides of Sulphur Tons/Yr: 0  
Particulate Matter Tons/Yr: 0  
Part. Matter 10 Micrometers and Smlr Tons/Yr:0

Name: GERALD L CRAWFORD & CO  
Address: 3031 THORNTON AV  
City,State,Zip: BURBANK, CA 915040000  
Year: 2001  
County Code: 19  
Air Basin: SC  
Facility ID: 61373

Map ID  
Direction  
Distance  
Elevation

MAP FINDINGS

Site

Database(s)

EDR ID Number  
EPA ID Number

**GERALD CRAWFORD COMPANY (Continued)**

**1000148758**

Air District Name: SC  
SIC Code: 2752  
Air District Name: SOUTH COAST AQMD  
Community Health Air Pollution Info System: Not reported  
Consolidated Emission Reporting Rule: Not reported  
Total Organic Hydrocarbon Gases Tons/Yr: 5  
Reactive Organic Gases Tons/Yr: 5  
Carbon Monoxide Emissions Tons/Yr: 0  
NOX - Oxides of Nitrogen Tons/Yr: 0  
SOX - Oxides of Sulphur Tons/Yr: 0  
Particulate Matter Tons/Yr: 0  
Part. Matter 10 Micrometers and Smllr Tons/Yr:0

Name: GERALD L CRAWFORD & CO  
Address: 3031 THORNTON AVE  
City,State,Zip: BURBANK, CA 915040000  
Year: 2002  
County Code: 19  
Air Basin: SC  
Facility ID: 61373  
Air District Name: SC  
SIC Code: 2752  
Air District Name: SOUTH COAST AQMD  
Community Health Air Pollution Info System: Not reported  
Consolidated Emission Reporting Rule: Not reported  
Total Organic Hydrocarbon Gases Tons/Yr: 4  
Reactive Organic Gases Tons/Yr: 4  
Carbon Monoxide Emissions Tons/Yr: 0  
NOX - Oxides of Nitrogen Tons/Yr: 0  
SOX - Oxides of Sulphur Tons/Yr: 0  
Particulate Matter Tons/Yr: 0  
Part. Matter 10 Micrometers and Smllr Tons/Yr:0

Name: GERALD L CRAWFORD & CO  
Address: 3031 THORNTON AVE  
City,State,Zip: BURBANK, CA 915040000  
Year: 2003  
County Code: 19  
Air Basin: SC  
Facility ID: 61373  
Air District Name: SC  
SIC Code: 2752  
Air District Name: SOUTH COAST AQMD  
Community Health Air Pollution Info System: Not reported  
Consolidated Emission Reporting Rule: Not reported  
Total Organic Hydrocarbon Gases Tons/Yr: 4  
Reactive Organic Gases Tons/Yr: 4  
Carbon Monoxide Emissions Tons/Yr: 0  
NOX - Oxides of Nitrogen Tons/Yr: 0  
SOX - Oxides of Sulphur Tons/Yr: 0  
Particulate Matter Tons/Yr: 0  
Part. Matter 10 Micrometers and Smllr Tons/Yr:0

Name: GERALD L CRAWFORD & CO  
Address: 3031 THORNTON AVE  
City,State,Zip: BURBANK, CA 915040000  
Year: 2004

Map ID  
Direction  
Distance  
Elevation

MAP FINDINGS

Site

Database(s)

EDR ID Number  
EPA ID Number

**GERALD CRAWFORD COMPANY (Continued)**

**1000148758**

County Code: 19  
Air Basin: SC  
Facility ID: 61373  
Air District Name: SC  
SIC Code: 2752  
Air District Name: SOUTH COAST AQMD  
Community Health Air Pollution Info System: Not reported  
Consolidated Emission Reporting Rule: Not reported  
Total Organic Hydrocarbon Gases Tons/Yr: 3.793746  
Reactive Organic Gases Tons/Yr: 3.79  
Carbon Monoxide Emissions Tons/Yr: 0.00158  
NOX - Oxides of Nitrogen Tons/Yr: 0.00585  
SOX - Oxides of Sulphur Tons/Yr: 0.0000374  
Particulate Matter Tons/Yr: 0.000338  
Part. Matter 10 Micrometers and Smlr Tons/Yr:0

Name: GERALD L CRAWFORD & CO  
Address: 3031 THORNTON AVE  
City,State,Zip: BURBANK, CA 915040000  
Year: 2005  
County Code: 19  
Air Basin: SC  
Facility ID: 61373  
Air District Name: SC  
SIC Code: 2752  
Air District Name: SOUTH COAST AQMD  
Community Health Air Pollution Info System: Not reported  
Consolidated Emission Reporting Rule: Not reported  
Total Organic Hydrocarbon Gases Tons/Yr: 3.510175  
Reactive Organic Gases Tons/Yr: 3.239386545  
Carbon Monoxide Emissions Tons/Yr: .000875  
NOX - Oxides of Nitrogen Tons/Yr: .00325  
SOX - Oxides of Sulphur Tons/Yr: .000015  
Particulate Matter Tons/Yr: .000185  
Part. Matter 10 Micrometers and Smlr Tons/Yr:.000185

Name: CRAWFORD PRINTING, INC.  
Address: 3031 THORNTON AVE  
City,State,Zip: BURBANK, CA 915040000  
Year: 2006  
County Code: 19  
Air Basin: SC  
Facility ID: 61373  
Air District Name: SC  
SIC Code: 2752  
Air District Name: SOUTH COAST AQMD  
Community Health Air Pollution Info System: Not reported  
Consolidated Emission Reporting Rule: Not reported  
Total Organic Hydrocarbon Gases Tons/Yr: 2.661  
Reactive Organic Gases Tons/Yr: 2.661  
Carbon Monoxide Emissions Tons/Yr: .001  
NOX - Oxides of Nitrogen Tons/Yr: .003  
SOX - Oxides of Sulphur Tons/Yr: 0  
Particulate Matter Tons/Yr: 0  
Part. Matter 10 Micrometers and Smlr Tons/Yr:0

Name: CRAWFORD PRINTING, INC.

Map ID  
Direction  
Distance  
Elevation

MAP FINDINGS

Site

Database(s)

EDR ID Number  
EPA ID Number

**GERALD CRAWFORD COMPANY (Continued)**

**1000148758**

Address: 3031 THORNTON AVE  
City,State,Zip: BURBANK, CA 915040000  
Year: 2007  
County Code: 19  
Air Basin: SC  
Facility ID: 61373  
Air District Name: SC  
SIC Code: 2752  
Air District Name: SOUTH COAST AQMD  
Community Health Air Pollution Info System: Not reported  
Consolidated Emission Reporting Rule: Not reported  
Total Organic Hydrocarbon Gases Tons/Yr: 2.661  
Reactive Organic Gases Tons/Yr: 2.661  
Carbon Monoxide Emissions Tons/Yr: .001  
NOX - Oxides of Nitrogen Tons/Yr: .003  
SOX - Oxides of Sulphur Tons/Yr: 0  
Particulate Matter Tons/Yr: 0  
Part. Matter 10 Micrometers and Smllr Tons/Yr:0

Name: CRAWFORD PRINTING, INC.  
Address: 3031 THORNTON AVE  
City,State,Zip: BURBANK, CA 91504  
Year: 2008  
County Code: 19  
Air Basin: SC  
Facility ID: 61373  
Air District Name: SC  
SIC Code: 2759  
Air District Name: SOUTH COAST AQMD  
Community Health Air Pollution Info System: Not reported  
Consolidated Emission Reporting Rule: Not reported  
Total Organic Hydrocarbon Gases Tons/Yr: .8824533738865569458  
Reactive Organic Gases Tons/Yr: .880105  
Carbon Monoxide Emissions Tons/Yr: .000525  
NOX - Oxides of Nitrogen Tons/Yr: .00195  
SOX - Oxides of Sulphur Tons/Yr: .000009  
Particulate Matter Tons/Yr: .0001125  
Part. Matter 10 Micrometers and Smllr Tons/Yr:.0001125

**HAZNET:**

Name: CRAWFORD PRINTING  
Address: 3031 THORNTON AVE  
Address 2: Not reported  
City,State,Zip: BURBANK, CA 915040000  
Contact: BRUCE BASURA  
Telephone: 8188400202  
Mailing Name: Not reported  
Mailing Address: 3031 THORNTON AVE

Year: 2010  
Gepaid: CAD982464232  
TSD EPA ID: CAT000613893  
CA Waste Code: 134 - Aqueous solution with total organic residues less than 10 percent  
Disposal Method: H141 - Storage, Bulking, And/Or Transfer Off Site--No Treatment/Reovery (H010-H129) Or (H131-H135)  
Tons: 0.3318

Map ID  
Direction  
Distance  
Elevation

MAP FINDINGS

Site

Database(s)

EDR ID Number  
EPA ID Number

**GERALD CRAWFORD COMPANY (Continued)**

**1000148758**

Year: 2010  
Gepaid: CAD982464232  
TSD EPA ID: CAD982444481  
CA Waste Code: 331 - Off-specification, aged or surplus organics  
Disposal Method: H141 - Storage, Bulking, And/Or Transfer Off Site--No Treatment/Reovery (H010-H129) Or (H131-H135)  
Tons: 0.495

Year: 2008  
Gepaid: CAD982464232  
TSD EPA ID: NVT330010000  
CA Waste Code: 223 - Unspecified oil-containing waste  
Disposal Method: H039 - Other Recovery Of Reclamation For Reuse Including Acid Regeneration, Organics Recovery Ect  
Tons: 0.7

Year: 2008  
Gepaid: CAD982464232  
TSD EPA ID: CAT000613893  
CA Waste Code: 134 - Aqueous solution with total organic residues less than 10 percent  
Disposal Method: H141 - Storage, Bulking, And/Or Transfer Off Site--No Treatment/Reovery (H010-H129) Or (H131-H135)  
Tons: 1.071

Year: 2007  
Gepaid: CAD982464232  
TSD EPA ID: NVT330010000  
CA Waste Code: 223 - Unspecified oil-containing waste  
Disposal Method: H039 - Other Recovery Of Reclamation For Reuse Including Acid Regeneration, Organics Recovery Ect  
Tons: 0.5

Year: 2007  
Gepaid: CAD982464232  
TSD EPA ID: NVT330010000  
CA Waste Code: 223 - Unspecified oil-containing waste  
Disposal Method: H132 - Landfill Or Surface Impoundment That Will Be Closed As Landfill( To Include On-Site Treatment And/Or Stabilization)  
Tons: 0.2

Year: 2007  
Gepaid: CAD982464232  
TSD EPA ID: CAT000613893  
CA Waste Code: 134 - Aqueous solution with total organic residues less than 10 percent  
Disposal Method: -  
Tons: 0.126

Year: 2007  
Gepaid: CAD982464232  
TSD EPA ID: CAT000613893  
CA Waste Code: 134 - Aqueous solution with total organic residues less than 10 percent  
Disposal Method: H141 - Storage, Bulking, And/Or Transfer Off Site--No Treatment/Reovery (H010-H129) Or (H131-H135)  
Tons: 0.525

Map ID  
Direction  
Distance  
Elevation

MAP FINDINGS

Site

Database(s)

EDR ID Number  
EPA ID Number

**GERALD CRAWFORD COMPANY (Continued)**

**1000148758**

Year: 2006  
Gepaid: CAD982464232  
TSD EPA ID: TXD077603371  
CA Waste Code: 223 - Unspecified oil-containing waste  
Disposal Method: -  
Tons: 0.2

Year: 2006  
Gepaid: CAD982464232  
TSD EPA ID: CAT000613893  
CA Waste Code: 134 - Aqueous solution with total organic residues less than 10 percent  
Disposal Method: H141 - Storage, Bulking, And/Or Transfer Off Site--No Treatment/Reovery (H010-H129) Or (H131-H135)  
Tons: 0.252

[Click this hyperlink](#) while viewing on your computer to access 25 additional CA HAZNET: record(s) in the EDR Site Report.

Additional Info:

Year: 2010  
Gen EPA ID: CAD982464232

Shipment Date: 20100503  
Creation Date: 8/6/2010 18:30:48  
Receipt Date: 20100504  
Manifest ID: 007025881JJK  
Trans EPA ID: CAR000172460  
Trans Name: ENVIRONMENTAL LOGISTICS INC  
Trans 2 EPA ID: Not reported  
Trans 2 Name: Not reported  
TSD EPA ID: CAD982444481  
Trans Name: FILTER RECYCLING SERVICES INC  
TSD Alt EPA ID: Not reported  
TSD Alt Name: Not reported  
Waste Code Description: 331 - Off-specification, aged, or surplus organics  
RCRA Code: Not reported  
Meth Code: H141 - Storage, Bulking, And/Or Transfer Off Site--No Treatment/Reovery (H010-H129) Or (H131-H135)  
Quantity Tons: 0.495  
Waste Quantity: 150  
Quantity Unit: G  
Additional Code 1: Not reported  
Additional Code 2: Not reported  
Additional Code 3: Not reported  
Additional Code 4: Not reported  
Additional Code 5: Not reported

Shipment Date: 20100105  
Creation Date: 7/20/2010 18:30:17  
Receipt Date: 20100113  
Manifest ID: 002353716SKS  
Trans EPA ID: TXR000050930  
Trans Name: SAFETY-KLEEN SYSTEMS INC  
Trans 2 EPA ID: Not reported  
Trans 2 Name: Not reported



Map ID  
Direction  
Distance  
Elevation

MAP FINDINGS

Site

Database(s)

EDR ID Number  
EPA ID Number

**GERALD CRAWFORD COMPANY (Continued)**

**1000148758**

TSDF EPA ID: CAT000613893  
Trans Name: SAFETY-KLEEN SYSTEMS INC  
TSDF Alt EPA ID: Not reported  
TSDF Alt Name: Not reported  
Waste Code Description: 134 - Aqueous solution with <10% total organic residues  
RCRA Code: Not reported  
Meth Code: H141 - Storage, Bulking, And/Or Transfer Off Site--No Treatment/Reovery (H010-H129) Or (H131-H135)  
  
Quantity Tons: 0.3318  
Waste Quantity: 79  
Quantity Unit: G  
Additional Code 1: Not reported  
Additional Code 2: Not reported  
Additional Code 3: Not reported  
Additional Code 4: Not reported  
Additional Code 5: Not reported

Additional Info:

Year: 2008  
Gen EPA ID: CAD982464232

Shipment Date: 20081203  
Creation Date: 4/9/2009 18:30:20  
Receipt Date: 20081210  
Manifest ID: 001556893SKS  
Trans EPA ID: TXR000050930  
Trans Name: SAFETY-KLEEN SYSTEMS INC  
Trans 2 EPA ID: Not reported  
Trans 2 Name: Not reported  
TSDF EPA ID: CAT000613893  
Trans Name: SAFETY-KLEEN SYSTEMS INC  
TSDF Alt EPA ID: Not reported  
TSDF Alt Name: Not reported  
Waste Code Description: 134 - Aqueous solution with <10% total organic residues  
RCRA Code: Not reported  
Meth Code: H141 - Storage, Bulking, And/Or Transfer Off Site--No Treatment/Reovery (H010-H129) Or (H131-H135)  
  
Quantity Tons: 0.336  
Waste Quantity: 80  
Quantity Unit: G  
Additional Code 1: Not reported  
Additional Code 2: Not reported  
Additional Code 3: Not reported  
Additional Code 4: Not reported  
Additional Code 5: Not reported

Shipment Date: 20081203  
Creation Date: 4/9/2009 18:30:08  
Receipt Date: 20081215  
Manifest ID: 001556896SKS  
Trans EPA ID: TXR000050930  
Trans Name: SAFETY-KLEEN SYSTEMS INC  
Trans 2 EPA ID: OKD981588791  
Trans 2 Name: TRIAD  
TSDF EPA ID: NVT330010000  
Trans Name: US ECOLOGY NEVADA  
TSDF Alt EPA ID: Not reported

Map ID  
Direction  
Distance  
Elevation

MAP FINDINGS

Site

Database(s)

EDR ID Number  
EPA ID Number

**GERALD CRAWFORD COMPANY (Continued)**

**1000148758**

TSDF Alt Name: Not reported  
Waste Code Description: 223 - Unspecified oil-containing waste  
RCRA Code: Not reported  
Meth Code: H039 - Other Recovery Of Reclamation For Reuse Including Acid  
Regeneration, Organics Recovery Ect  
Quantity Tons: 0.4  
Waste Quantity: 800  
Quantity Unit: P  
Additional Code 1: Not reported  
Additional Code 2: Not reported  
Additional Code 3: Not reported  
Additional Code 4: Not reported  
Additional Code 5: Not reported

Shipment Date: 20080804  
Creation Date: 12/30/2008 18:30:07  
Receipt Date: 20080808  
Manifest ID: 001419065SKS  
Trans EPA ID: TXR000050930  
Trans Name: SAFETY-KLEEN SYSTEMS INC  
Trans 2 EPA ID: Not reported  
Trans 2 Name: Not reported  
TSDF EPA ID: CAT000613893  
Trans Name: SAFETY-KLEEN SYSTEMS INC  
TSDF Alt EPA ID: Not reported  
TSDF Alt Name: Not reported  
Waste Code Description: 134 - Aqueous solution with <10% total organic residues  
RCRA Code: Not reported  
Meth Code: H141 - Storage, Bulking, And/Or Transfer Off Site--No  
Treatment/Reovery (H010-H129) Or (H131-H135)  
Quantity Tons: 0.315  
Waste Quantity: 75  
Quantity Unit: G  
Additional Code 1: Not reported  
Additional Code 2: Not reported  
Additional Code 3: Not reported  
Additional Code 4: Not reported  
Additional Code 5: Not reported

Shipment Date: 20080403  
Creation Date: 8/20/2008 18:30:32  
Receipt Date: 20080409  
Manifest ID: 001089583SKS  
Trans EPA ID: TXR000050930  
Trans Name: SAFETY-KLEEN SYSTEMS INC  
Trans 2 EPA ID: Not reported  
Trans 2 Name: Not reported  
TSDF EPA ID: CAT000613893  
Trans Name: SAFETY-KLEEN SYSTEMS INC  
TSDF Alt EPA ID: Not reported  
TSDF Alt Name: Not reported  
Waste Code Description: 134 - Aqueous solution with <10% total organic residues  
RCRA Code: Not reported  
Meth Code: H141 - Storage, Bulking, And/Or Transfer Off Site--No  
Treatment/Reovery (H010-H129) Or (H131-H135)  
Quantity Tons: 0.42  
Waste Quantity: 100

Map ID  
Direction  
Distance  
Elevation

MAP FINDINGS

Site

Database(s)

EDR ID Number  
EPA ID Number

**GERALD CRAWFORD COMPANY (Continued)**

**1000148758**

Quantity Unit: G  
Additional Code 1: Not reported  
Additional Code 2: Not reported  
Additional Code 3: Not reported  
Additional Code 4: Not reported  
Additional Code 5: Not reported

Shipment Date: 20080403  
Creation Date: 8/20/2008 18:30:32  
Receipt Date: 20080414  
Manifest ID: 001089582SKS  
Trans EPA ID: TXR000050930  
Trans Name: SAFETY-KLEEN SYSTEMS INC  
Trans 2 EPA ID: OKD981588791  
Trans 2 Name: TRIAD  
TSDf EPA ID: NVT330010000  
Trans Name: US ECOLOGY NEVADA  
TSDf Alt EPA ID: Not reported  
TSDf Alt Name: Not reported  
Waste Code Description: 223 - Unspecified oil-containing waste  
RCRA Code: Not reported  
Meth Code: H039 - Other Recovery Of Reclamation For Reuse Including Acid  
Regeneration, Organics Recovery Ect

Quantity Tons: 0.3  
Waste Quantity: 600  
Quantity Unit: P  
Additional Code 1: Not reported  
Additional Code 2: Not reported  
Additional Code 3: Not reported  
Additional Code 4: Not reported  
Additional Code 5: Not reported

Additional Info:  
Year: 2007  
Gen EPA ID: CAD982464232

Shipment Date: 20071119  
Creation Date: 5/5/2008 18:30:17  
Receipt Date: 20071203  
Manifest ID: 000646712SKS  
Trans EPA ID: TXR000050930  
Trans Name: SAFETY-KLEEN SYSTEMS INC  
Trans 2 EPA ID: OKD981588791  
Trans 2 Name: TRIAD  
TSDf EPA ID: NVT330010000  
Trans Name: US ECOLOGY NEVADA  
TSDf Alt EPA ID: Not reported  
TSDf Alt Name: Not reported  
Waste Code Description: 223 - Unspecified oil-containing waste  
RCRA Code: Not reported  
Meth Code: H039 - Other Recovery Of Reclamation For Reuse Including Acid  
Regeneration, Organics Recovery Ect

Quantity Tons: 0.4  
Waste Quantity: 800  
Quantity Unit: P  
Additional Code 1: Not reported  
Additional Code 2: Not reported

Map ID  
Direction  
Distance  
Elevation

MAP FINDINGS

Site

Database(s)

EDR ID Number  
EPA ID Number

**GERALD CRAWFORD COMPANY (Continued)**

**1000148758**

Additional Code 3: Not reported  
Additional Code 4: Not reported  
Additional Code 5: Not reported

Shipment Date: 20071116  
Creation Date: 4/22/2008 18:30:08  
Receipt Date: 20071120  
Manifest ID: 000827576SKS  
Trans EPA ID: TXR000050930  
Trans Name: SAFETY-KLEEN SYSTEMS INC  
Trans 2 EPA ID: Not reported  
Trans 2 Name: Not reported  
TSDf EPA ID: CAT000613893  
Trans Name: SAFETY-KLEEN SYSTEMS INC  
TSDf Alt EPA ID: Not reported  
TSDf Alt Name: Not reported  
Waste Code Description: 134 - Aqueous solution with <10% total organic residues  
RCRA Code: Not reported  
Meth Code: H141 - Storage, Bulking, And/Or Transfer Off Site--No Treatment/Reovery (H010-H129) Or (H131-H135)

Quantity Tons: 0.336  
Waste Quantity: 80  
Quantity Unit: G  
Additional Code 1: Not reported  
Additional Code 2: Not reported  
Additional Code 3: Not reported  
Additional Code 4: Not reported  
Additional Code 5: Not reported

Shipment Date: 20071006  
Creation Date: 12/17/2004 18:30:54  
Receipt Date: Not reported  
Manifest ID: 23722121  
Trans EPA ID: TXR000050930  
Trans Name: SAFETY-KLEEN SYSTEMS INC  
Trans 2 EPA ID: Not reported  
Trans 2 Name: Not reported  
TSDf EPA ID: CAT000613893  
Trans Name: SAFETY-KLEEN SYSTEMS INC  
TSDf Alt EPA ID: Not reported  
TSDf Alt Name: Not reported  
Waste Code Description: 134 - Aqueous solution with <10% total organic residues  
RCRA Code: Not reported  
Meth Code: - Not reported  
Quantity Tons: 0.126  
Waste Quantity: 30  
Quantity Unit: G  
Additional Code 1: Not reported  
Additional Code 2: Not reported  
Additional Code 3: Not reported  
Additional Code 4: Not reported  
Additional Code 5: Not reported

Shipment Date: 20070925  
Creation Date: 3/11/2008 18:30:23  
Receipt Date: 20071004  
Manifest ID: 000229123SKS

Map ID  
Direction  
Distance  
Elevation

MAP FINDINGS

Site

Database(s)

EDR ID Number  
EPA ID Number

**GERALD CRAWFORD COMPANY (Continued)**

**1000148758**

Trans EPA ID: TXR000050930  
Trans Name: SAFETY-KLEEN SYSTEMS INC  
Trans 2 EPA ID: OKD981588791  
Trans 2 Name: TRIAD  
TSDf EPA ID: NVT330010000  
Trans Name: US ECOLOGY NEVADA  
TSDf Alt EPA ID: Not reported  
TSDf Alt Name: Not reported  
Waste Code Description: 223 - Unspecified oil-containing waste  
RCRA Code: Not reported  
Meth Code: H039 - Other Recovery Of Reclamation For Reuse Including Acid  
Regeneration, Organics Recovery Ect  
Quantity Tons: 0.1  
Waste Quantity: 200  
Quantity Unit: P  
Additional Code 1: Not reported  
Additional Code 2: Not reported  
Additional Code 3: Not reported  
Additional Code 4: Not reported  
Additional Code 5: Not reported  
Shipment Date: 20070718  
Creation Date: 2/29/2008 18:30:06  
Receipt Date: 20070720  
Manifest ID: 000452016SKS  
Trans EPA ID: TXR000050930  
Trans Name: SAFETY-KLEEN SYSTEMS INC  
Trans 2 EPA ID: Not reported  
Trans 2 Name: Not reported  
TSDf EPA ID: CAT000613893  
Trans Name: SAFETY-KLEEN SYSTEMS INC  
TSDf Alt EPA ID: Not reported  
TSDf Alt Name: Not reported  
Waste Code Description: 134 - Aqueous solution with <10% total organic residues  
RCRA Code: Not reported  
Meth Code: H141 - Storage, Bulking, And/Or Transfer Off Site--No  
Treatment/Reovery (H010-H129) Or (H131-H135)  
Quantity Tons: 0.189  
Waste Quantity: 45  
Quantity Unit: G  
Additional Code 1: Not reported  
Additional Code 2: Not reported  
Additional Code 3: Not reported  
Additional Code 4: Not reported  
Additional Code 5: Not reported  
Shipment Date: 20070414  
Creation Date: 12/10/2007 18:30:36  
Receipt Date: 20070430  
Manifest ID: 000254646SKS  
Trans EPA ID: TXR000050930  
Trans Name: SAFETY-KLEEN SYSTEMS INC  
Trans 2 EPA ID: OKD981588791  
Trans 2 Name: TRIAD TRANSPORT INC  
TSDf EPA ID: NVT330010000  
Trans Name: US ECOLOGY NEVADA  
TSDf Alt EPA ID: Not reported

Map ID  
Direction  
Distance  
Elevation

MAP FINDINGS

Site

Database(s)

EDR ID Number  
EPA ID Number

**GERALD CRAWFORD COMPANY (Continued)**

**1000148758**

TSDF Alt Name: Not reported  
Waste Code Description: 223 - Unspecified oil-containing waste  
RCRA Code: Not reported  
Meth Code: H132 - Landfill Or Surface Impoundment That Will Be Closed As  
Landfill( To Include On-Site Treatment And/Or Stabilization)  
Quantity Tons: 0.2  
Waste Quantity: 400  
Quantity Unit: P  
Additional Code 1: Not reported  
Additional Code 2: Not reported  
Additional Code 3: Not reported  
Additional Code 4: Not reported  
Additional Code 5: Not reported

Additional Info:

Year: 2006  
Gen EPA ID: CAD982464232

Shipment Date: 20061222  
Creation Date: 8/7/2007 18:30:14  
Receipt Date: 20070108  
Manifest ID: 000165268SKS  
Trans EPA ID: TXR000050930  
Trans Name: SAFETY-KLEEN SYSTEMS INC  
Trans 2 EPA ID: OKD981588791  
Trans 2 Name: TRIAD TRANSPORT INC  
TSDF EPA ID: TXD077603371  
Trans Name: SAFETY-KLEEN SYSTEMS INC 000618  
TSDF Alt EPA ID: Not reported  
TSDF Alt Name: Not reported  
Waste Code Description: 223 - Unspecified oil-containing waste  
RCRA Code: Not reported  
Meth Code: - Not reported  
Quantity Tons: 0.2  
Waste Quantity: 400  
Quantity Unit: P  
Additional Code 1: Not reported  
Additional Code 2: Not reported  
Additional Code 3: Not reported  
Additional Code 4: Not reported  
Additional Code 5: Not reported

Shipment Date: 20061121  
Creation Date: 3/30/2007 13:33:02  
Receipt Date: 20061129  
Manifest ID: 000236004CEX  
Trans EPA ID: TXR000050930  
Trans Name: SAFETY-KLEEN SYSTEMS INC  
Trans 2 EPA ID: Not reported  
Trans 2 Name: Not reported  
TSDF EPA ID: CAT000613893  
Trans Name: SAFETY-KLEEN SYSTEMS INC 000798  
TSDF Alt EPA ID: Not reported  
TSDF Alt Name: Not reported  
Waste Code Description: 134 - Aqueous solution with <10% total organic residues  
RCRA Code: Not reported  
Meth Code: H141 - Storage, Bulking, And/Or Transfer Off Site--No

Map ID  
Direction  
Distance  
Elevation

MAP FINDINGS

Site

Database(s)

EDR ID Number  
EPA ID Number

GERALD CRAWFORD COMPANY (Continued)

1000148758

Treatment/Reovery (H010-H129) Or (H131-H135)  
Quantity Tons: 0.252  
Waste Quantity: 60  
Quantity Unit: G  
Additional Code 1: Not reported  
Additional Code 2: Not reported  
Additional Code 3: Not reported  
Additional Code 4: Not reported  
Additional Code 5: Not reported

Shipment Date: 20060804  
Creation Date: 9/28/2006 18:30:56  
Receipt Date: 20060808  
Manifest ID: 25033597  
Trans EPA ID: TXR000050930  
Trans Name: SAFETY KLEEN SYSTEMS INC  
Trans 2 EPA ID: Not reported  
Trans 2 Name: Not reported  
TSDf EPA ID: CAT000613893  
Trans Name: SAFETY KLEEN SYSTEMS INC  
TSDf Alt EPA ID: CAT000613893  
TSDf Alt Name: Not reported  
Waste Code Description: 134 - Aqueous solution with <10% total organic residues  
RCRA Code: Not reported  
Meth Code: H01 - Transfer Station  
Quantity Tons: 0.189  
Waste Quantity: 45  
Quantity Unit: G  
Additional Code 1: Not reported  
Additional Code 2: Not reported  
Additional Code 3: Not reported  
Additional Code 4: Not reported  
Additional Code 5: Not reported

Additional Info:

Year: 2005  
Gen EPA ID: CAD982464232

Shipment Date: 20051229  
Creation Date: 6/22/2006 18:32:03  
Receipt Date: 20060103  
Manifest ID: 23676924  
Trans EPA ID: TXR000050930  
Trans Name: SAFETY-KLEEN SYSTEMS INC  
Trans 2 EPA ID: Not reported  
Trans 2 Name: Not reported  
TSDf EPA ID: CAT000613893  
Trans Name: SAFETY-KLEEN SYSTEMS INC  
TSDf Alt EPA ID: CAT000613893  
TSDf Alt Name: Not reported  
Waste Code Description: 134 - Aqueous solution with <10% total organic residues  
RCRA Code: Not reported  
Meth Code: H01 - Transfer Station  
Quantity Tons: 0.189  
Waste Quantity: 45  
Quantity Unit: G  
Additional Code 1: Not reported

Map ID  
Direction  
Distance  
Elevation

MAP FINDINGS

Site

Database(s)

EDR ID Number  
EPA ID Number

**GERALD CRAWFORD COMPANY (Continued)**

**1000148758**

Additional Code 2: Not reported  
Additional Code 3: Not reported  
Additional Code 4: Not reported  
Additional Code 5: Not reported

Shipment Date: 20050907  
Creation Date: 4/13/2006 18:47:49  
Receipt Date: 20050910  
Manifest ID: 24721232  
Trans EPA ID: TXR000050930  
Trans Name: SAFETY-KLEEN SYSTEMS INC  
Trans 2 EPA ID: Not reported  
Trans 2 Name: Not reported  
TSDf EPA ID: CAT000613893  
Trans Name: SAFETY-KLEEN SYSTEMS INC  
TSDf Alt EPA ID: CAT000613893  
TSDf Alt Name: Not reported  
Waste Code Description: 134 - Aqueous solution with <10% total organic residues  
RCRA Code: Not reported  
Meth Code: H01 - Transfer Station  
Quantity Tons: 0.189  
Waste Quantity: 45  
Quantity Unit: G  
Additional Code 1: Not reported  
Additional Code 2: Not reported  
Additional Code 3: Not reported  
Additional Code 4: Not reported  
Additional Code 5: Not reported

Shipment Date: 20050520  
Creation Date: 8/17/2005 18:31:07  
Receipt Date: 20050527  
Manifest ID: 24495347  
Trans EPA ID: TXR000050930  
Trans Name: SAFETY-KLEEN SYSTEMS INC  
Trans 2 EPA ID: Not reported  
Trans 2 Name: Not reported  
TSDf EPA ID: CAT000613893  
Trans Name: SAFETY-KLEEN SYSTEMS INC  
TSDf Alt EPA ID: CAT000613893  
TSDf Alt Name: Not reported  
Waste Code Description: 134 - Aqueous solution with <10% total organic residues  
RCRA Code: Not reported  
Meth Code: H01 - Transfer Station  
Quantity Tons: 0.189  
Waste Quantity: 45  
Quantity Unit: G  
Additional Code 1: Not reported  
Additional Code 2: Not reported  
Additional Code 3: Not reported  
Additional Code 4: Not reported  
Additional Code 5: Not reported

Shipment Date: 20050105  
Creation Date: 3/16/2005 18:31:03  
Receipt Date: 20050110  
Manifest ID: 23745985



Map ID  
Direction  
Distance  
Elevation

MAP FINDINGS

Site

Database(s)

EDR ID Number  
EPA ID Number

**GERALD CRAWFORD COMPANY (Continued)**

**1000148758**

Trans EPA ID: TXR000050930  
Trans Name: SAFETY-KLEEN SYSTEMS INC  
Trans 2 EPA ID: Not reported  
Trans 2 Name: Not reported  
TSDf EPA ID: CAT000613893  
Trans Name: SAFETY-KLEEN SYSTEMS INC  
TSDf Alt EPA ID: CAT000613893  
TSDf Alt Name: Not reported  
Waste Code Description: 134 - Aqueous solution with <10% total organic residues  
RCRA Code: Not reported  
Meth Code: H01 - Transfer Station  
Quantity Tons: 0.189  
Waste Quantity: 45  
Quantity Unit: G  
Additional Code 1: Not reported  
Additional Code 2: Not reported  
Additional Code 3: Not reported  
Additional Code 4: Not reported  
Additional Code 5: Not reported

Additional Info:  
Year: 2004  
Gen EPA ID: CAD982464232

Shipment Date: 20041006  
Creation Date: 12/21/2004 18:31:57  
Receipt Date: 20041012  
Manifest ID: 23722121  
Trans EPA ID: TXR000050930  
Trans Name: SAFETY-KLEEN SYSTEMS INC  
Trans 2 EPA ID: Not reported  
Trans 2 Name: Not reported  
TSDf EPA ID: CAT000613893  
Trans Name: SAFETY-KLEEN SYSTEMS INC  
TSDf Alt EPA ID: CAT000613893  
TSDf Alt Name: Not reported  
Waste Code Description: 134 - Aqueous solution with <10% total organic residues  
RCRA Code: Not reported  
Meth Code: H01 - Transfer Station  
Quantity Tons: 0.126  
Waste Quantity: 30  
Quantity Unit: G  
Additional Code 1: Not reported  
Additional Code 2: Not reported  
Additional Code 3: Not reported  
Additional Code 4: Not reported  
Additional Code 5: Not reported

Shipment Date: 20040618  
Creation Date: 10/29/2004 7:58:42  
Receipt Date: 20040624  
Manifest ID: 23512870  
Trans EPA ID: TXR000050930  
Trans Name: SAFETY-KLEEN SYSTEMS INC  
Trans 2 EPA ID: Not reported  
Trans 2 Name: Not reported  
TSDf EPA ID: CAT000613893

Map ID  
Direction  
Distance  
Elevation

MAP FINDINGS

Site

Database(s)

EDR ID Number  
EPA ID Number

**GERALD CRAWFORD COMPANY (Continued)**

**1000148758**

Trans Name: SAFETY-KLEEN SYSTEMS INC  
TSDF Alt EPA ID: CAT000613893  
TSDF Alt Name: Not reported  
Waste Code Description: 134 - Aqueous solution with <10% total organic residues  
RCRA Code: Not reported  
Meth Code: H01 - Transfer Station  
Quantity Tons: 0.189  
Waste Quantity: 45  
Quantity Unit: G  
Additional Code 1: Not reported  
Additional Code 2: Not reported  
Additional Code 3: Not reported  
Additional Code 4: Not reported  
Additional Code 5: Not reported

Shipment Date: 20040302  
Creation Date: 9/10/2004 9:51:11  
Receipt Date: 20040304  
Manifest ID: 23019459  
Trans EPA ID: TXR000050930  
Trans Name: SAFETY-KLEEN SYSTEMS INC  
Trans 2 EPA ID: Not reported  
Trans 2 Name: Not reported  
TSDF EPA ID: CAT000613893  
Trans Name: SAFETY-KLEEN SYSTEMS INC  
TSDF Alt EPA ID: CAT000613893  
TSDF Alt Name: Not reported  
Waste Code Description: 134 - Aqueous solution with <10% total organic residues  
RCRA Code: Not reported  
Meth Code: H01 - Transfer Station  
Quantity Tons: 0.126  
Waste Quantity: 30  
Quantity Unit: G  
Additional Code 1: Not reported  
Additional Code 2: Not reported  
Additional Code 3: Not reported  
Additional Code 4: Not reported  
Additional Code 5: Not reported

**Additional Info:**

Year: 2003  
Gen EPA ID: CAD982464232

Shipment Date: 20031119  
Creation Date: 8/24/2004 10:00:04  
Receipt Date: 20031121  
Manifest ID: 22610421  
Trans EPA ID: CAD982413262  
Trans Name: EVERGREEN ENVIRONMENTAL SERVICES  
Trans 2 EPA ID: Not reported  
Trans 2 Name: Not reported  
TSDF EPA ID: CAD028409019  
Trans Name: CROSBY & OVERTON  
TSDF Alt EPA ID: CAD028409019  
TSDF Alt Name: Not reported  
Waste Code Description: 343 - Unspecified organic liquid mixture  
RCRA Code: Not reported

Map ID  
Direction  
Distance  
Elevation

MAP FINDINGS

Site

Database(s)

EDR ID Number  
EPA ID Number

**GERALD CRAWFORD COMPANY (Continued)**

**1000148758**

Meth Code: H01 - Transfer Station  
Quantity Tons: 0.187  
Waste Quantity: 55  
Quantity Unit: G  
Additional Code 1: Not reported  
Additional Code 2: Not reported  
Additional Code 3: Not reported  
Additional Code 4: Not reported  
Additional Code 5: Not reported

Shipment Date: 20031009  
Creation Date: 8/20/2004 8:27:39  
Receipt Date: 20031017  
Manifest ID: 22610608  
Trans EPA ID: CAD982413262  
Trans Name: EVERGREEN ENVIRONMENTAL SERVICES  
Trans 2 EPA ID: Not reported  
Trans 2 Name: Not reported  
TSDf EPA ID: CAD028409019  
Trans Name: CROSBY & OVERTON  
TSDf Alt EPA ID: CAD028409019  
TSDf Alt Name: Not reported  
Waste Code Description: 343 - Unspecified organic liquid mixture  
RCRA Code: Not reported  
Meth Code: H01 - Transfer Station  
Quantity Tons: 0.187  
Waste Quantity: 55  
Quantity Unit: G  
Additional Code 1: Not reported  
Additional Code 2: Not reported  
Additional Code 3: Not reported  
Additional Code 4: Not reported  
Additional Code 5: Not reported

Shipment Date: 20030822  
Creation Date: 7/29/2004 7:45:24  
Receipt Date: 20030829  
Manifest ID: 20117006  
Trans EPA ID: CAD982413262  
Trans Name: Not reported  
Trans 2 EPA ID: Not reported  
Trans 2 Name: Not reported  
TSDf EPA ID: CAD028409019  
Trans Name: Not reported  
TSDf Alt EPA ID: CAD028409019  
TSDf Alt Name: Not reported  
Waste Code Description: 343 - Unspecified organic liquid mixture  
RCRA Code: Not reported  
Meth Code: H01 - Transfer Station  
Quantity Tons: 0.374  
Waste Quantity: 110  
Quantity Unit: G  
Additional Code 1: Not reported  
Additional Code 2: Not reported  
Additional Code 3: Not reported  
Additional Code 4: Not reported  
Additional Code 5: Not reported

Map ID  
Direction  
Distance  
Elevation

MAP FINDINGS

Site

Database(s)

EDR ID Number  
EPA ID Number

GERALD CRAWFORD COMPANY (Continued)

1000148758

Shipment Date: 20030814  
Creation Date: 7/28/2004 10:47:10  
Receipt Date: 20030819  
Manifest ID: 22389001  
Trans EPA ID: TXR000050930  
Trans Name: Not reported  
Trans 2 EPA ID: Not reported  
Trans 2 Name: Not reported  
TSDf EPA ID: CAT000613893  
Trans Name: Not reported  
TSDf Alt EPA ID: CAT000613893  
TSDf Alt Name: Not reported  
Waste Code Description: 134 - Aqueous solution with <10% total organic residues  
RCRA Code: Not reported  
Meth Code: H01 - Transfer Station  
Quantity Tons: 0.252  
Waste Quantity: 60  
Quantity Unit: G  
Additional Code 1: Not reported  
Additional Code 2: Not reported  
Additional Code 3: Not reported  
Additional Code 4: Not reported  
Additional Code 5: Not reported

Shipment Date: 20030521  
Creation Date: 7/20/2004 10:01:52  
Receipt Date: 20030523  
Manifest ID: 22553178  
Trans EPA ID: CAD982413262  
Trans Name: Not reported  
Trans 2 EPA ID: Not reported  
Trans 2 Name: Not reported  
TSDf EPA ID: CAD028409019  
Trans Name: Not reported  
TSDf Alt EPA ID: CAD028409019  
TSDf Alt Name: Not reported  
Waste Code Description: 343 - Unspecified organic liquid mixture  
RCRA Code: Not reported  
Meth Code: H01 - Transfer Station  
Quantity Tons: 0.374  
Waste Quantity: 110  
Quantity Unit: G  
Additional Code 1: Not reported  
Additional Code 2: Not reported  
Additional Code 3: Not reported  
Additional Code 4: Not reported  
Additional Code 5: Not reported

Shipment Date: 20030501  
Creation Date: 8/5/2003 18:31:37  
Receipt Date: 20030505  
Manifest ID: 22373194  
Trans EPA ID: TXR000050930  
Trans Name: Not reported  
Trans 2 EPA ID: Not reported  
Trans 2 Name: Not reported  
TSDf EPA ID: CAT000613893

Map ID  
Direction  
Distance  
Elevation

MAP FINDINGS

Site

Database(s)

EDR ID Number  
EPA ID Number

**GERALD CRAWFORD COMPANY (Continued)**

**1000148758**

Trans Name: Not reported  
TSDf Alt EPA ID: CAT000613893  
TSDf Alt Name: Not reported  
Waste Code Description: 134 - Aqueous solution with <10% total organic residues  
RCRA Code: Not reported  
Meth Code: H01 - Transfer Station  
Quantity Tons: 0.252  
Waste Quantity: 60  
Quantity Unit: G  
Additional Code 1: Not reported  
Additional Code 2: Not reported  
Additional Code 3: Not reported  
Additional Code 4: Not reported  
Additional Code 5: Not reported

Shipment Date: 20030213  
Creation Date: 5/18/2003 14:34:25  
Receipt Date: 20030221  
Manifest ID: 20113048  
Trans EPA ID: CAD982413262  
Trans Name: Not reported  
Trans 2 EPA ID: Not reported  
Trans 2 Name: Not reported  
TSDf EPA ID: CAD028409019  
Trans Name: Not reported  
TSDf Alt EPA ID: CAD028409019  
TSDf Alt Name: Not reported  
Waste Code Description: 343 - Unspecified organic liquid mixture  
RCRA Code: Not reported  
Meth Code: H01 - Transfer Station  
Quantity Tons: 0.187  
Waste Quantity: 55  
Quantity Unit: G  
Additional Code 1: Not reported  
Additional Code 2: Not reported  
Additional Code 3: Not reported  
Additional Code 4: Not reported  
Additional Code 5: Not reported

Shipment Date: 20030106  
Creation Date: 3/31/2003 18:31:15  
Receipt Date: 20030109  
Manifest ID: 22281242  
Trans EPA ID: TXR000050930  
Trans Name: Not reported  
Trans 2 EPA ID: Not reported  
Trans 2 Name: Not reported  
TSDf EPA ID: CAT000613893  
Trans Name: Not reported  
TSDf Alt EPA ID: Not reported  
TSDf Alt Name: Not reported  
Waste Code Description: 134 - Aqueous solution with <10% total organic residues  
RCRA Code: Not reported  
Meth Code: H01 - Transfer Station  
Quantity Tons: 0.336  
Waste Quantity: 80  
Quantity Unit: G

Map ID  
Direction  
Distance  
Elevation

MAP FINDINGS

Site

Database(s)

EDR ID Number  
EPA ID Number

**GERALD CRAWFORD COMPANY (Continued)**

**1000148758**

Additional Code 1: Not reported  
Additional Code 2: Not reported  
Additional Code 3: Not reported  
Additional Code 4: Not reported  
Additional Code 5: Not reported

Additional Info:

Year: 2002  
Gen EPA ID: CAD982464232

Shipment Date: 20021213  
Creation Date: 4/1/2003 18:31:07  
Receipt Date: 20021220  
Manifest ID: 20117980  
Trans EPA ID: CAD982413262  
Trans Name: Not reported  
Trans 2 EPA ID: Not reported  
Trans 2 Name: Not reported  
TSDf EPA ID: CAD028409019  
Trans Name: Not reported  
TSDf Alt EPA ID: Not reported  
TSDf Alt Name: Not reported  
Waste Code Description: 343 - Unspecified organic liquid mixture  
RCRA Code: Not reported  
Meth Code: H01 - Transfer Station  
Quantity Tons: 0.187  
Waste Quantity: 55  
Quantity Unit: G  
Additional Code 1: Not reported  
Additional Code 2: Not reported  
Additional Code 3: Not reported  
Additional Code 4: Not reported  
Additional Code 5: Not reported

Shipment Date: 20021009  
Creation Date: 6/22/2003 18:31:12  
Receipt Date: 20021016  
Manifest ID: 21088023  
Trans EPA ID: CAD982413262  
Trans Name: Not reported  
Trans 2 EPA ID: CAD980585293  
Trans 2 Name: Not reported  
TSDf EPA ID: AZD980892731  
Trans Name: Not reported  
TSDf Alt EPA ID: Not reported  
TSDf Alt Name: Not reported  
Waste Code Description: 343 - Unspecified organic liquid mixture  
RCRA Code: Not reported  
Meth Code: R01 - Recycler  
Quantity Tons: 0.374  
Waste Quantity: 110  
Quantity Unit: G  
Additional Code 1: Not reported  
Additional Code 2: Not reported  
Additional Code 3: Not reported  
Additional Code 4: Not reported  
Additional Code 5: Not reported

Map ID  
Direction  
Distance  
Elevation

MAP FINDINGS

Site

Database(s)

EDR ID Number  
EPA ID Number

**GERALD CRAWFORD COMPANY (Continued)**

**1000148758**

Shipment Date: 20020604  
Creation Date: 2/21/2003 10:41:38  
Receipt Date: 20020618  
Manifest ID: 21083557  
Trans EPA ID: CAD982413262  
Trans Name: Not reported  
Trans 2 EPA ID: CAD980585293  
Trans 2 Name: Not reported  
TSDf EPA ID: AZD980892731  
Trans Name: Not reported  
TSDf Alt EPA ID: Not reported  
TSDf Alt Name: Not reported  
Waste Code Description: 342 - Organic liquids with metals (see 121  
RCRA Code: Not reported  
Meth Code: R01 - Recycler  
Quantity Tons: 0.22935  
Waste Quantity: 55  
Quantity Unit: G  
Additional Code 1: Not reported  
Additional Code 2: Not reported  
Additional Code 3: Not reported  
Additional Code 4: Not reported  
Additional Code 5: Not reported

Shipment Date: 20020531  
Creation Date: 7/19/2002 15:54:46  
Receipt Date: 20020605  
Manifest ID: 21734599  
Trans EPA ID: SCR000075150  
Trans Name: Not reported  
Trans 2 EPA ID: Not reported  
Trans 2 Name: Not reported  
TSDf EPA ID: CAT000613893  
Trans Name: Not reported  
TSDf Alt EPA ID: Not reported  
TSDf Alt Name: Not reported  
Waste Code Description: 134 - Aqueous solution with <10% total organic residues  
RCRA Code: Not reported  
Meth Code: H01 - Transfer Station  
Quantity Tons: 0.168  
Waste Quantity: 40  
Quantity Unit: G  
Additional Code 1: Not reported  
Additional Code 2: Not reported  
Additional Code 3: Not reported  
Additional Code 4: Not reported  
Additional Code 5: Not reported

Shipment Date: 20020517  
Creation Date: 2/21/2003 10:41:38  
Receipt Date: 20020531  
Manifest ID: 21083593  
Trans EPA ID: CAD982413262  
Trans Name: Not reported  
Trans 2 EPA ID: CAD980585293  
Trans 2 Name: Not reported  
TSDf EPA ID: AZD980892731

Map ID  
Direction  
Distance  
Elevation

MAP FINDINGS

Site

Database(s)

EDR ID Number  
EPA ID Number

**GERALD CRAWFORD COMPANY (Continued)**

**1000148758**

Trans Name: Not reported  
TSDf Alt EPA ID: Not reported  
TSDf Alt Name: Not reported  
Waste Code Description: 135 - Unspecified aqueous solution  
RCRA Code: Not reported  
Meth Code: R01 - Recycler  
Quantity Tons: 0.231  
Waste Quantity: 55  
Quantity Unit: G  
Additional Code 1: Not reported  
Additional Code 2: Not reported  
Additional Code 3: Not reported  
Additional Code 4: Not reported  
Additional Code 5: Not reported

Shipment Date: 20020301  
Creation Date: 1/14/2003 18:31:21  
Receipt Date: 20020318  
Manifest ID: 21083404  
Trans EPA ID: CAD982413262  
Trans Name: Not reported  
Trans 2 EPA ID: CAD980585293  
Trans 2 Name: Not reported  
TSDf EPA ID: AZD980892731  
Trans Name: Not reported  
TSDf Alt EPA ID: Not reported  
TSDf Alt Name: Not reported  
Waste Code Description: 343 - Unspecified organic liquid mixture  
RCRA Code: Not reported  
Meth Code: R01 - Recycler  
Quantity Tons: 0.187  
Waste Quantity: 55  
Quantity Unit: G  
Additional Code 1: Not reported  
Additional Code 2: Not reported  
Additional Code 3: Not reported  
Additional Code 4: Not reported  
Additional Code 5: Not reported

Shipment Date: 20020212  
Creation Date: 6/7/2002 18:30:54  
Receipt Date: 20020214  
Manifest ID: 21493162  
Trans EPA ID: SCR000075150  
Trans Name: Not reported  
Trans 2 EPA ID: Not reported  
Trans 2 Name: Not reported  
TSDf EPA ID: CAT000613893  
Trans Name: Not reported  
TSDf Alt EPA ID: Not reported  
TSDf Alt Name: Not reported  
Waste Code Description: 134 - Aqueous solution with <10% total organic residues  
RCRA Code: Not reported  
Meth Code: H01 - Transfer Station  
Quantity Tons: 0.252  
Waste Quantity: 60  
Quantity Unit: G



Map ID  
Direction  
Distance  
Elevation

MAP FINDINGS

Site

Database(s)

EDR ID Number  
EPA ID Number

**GERALD CRAWFORD COMPANY (Continued)**

**1000148758**

Additional Code 1: Not reported  
Additional Code 2: Not reported  
Additional Code 3: Not reported  
Additional Code 4: Not reported  
Additional Code 5: Not reported

Additional Info:

Year: 2001  
Gen EPA ID: CAD982464232

Shipment Date: 20011105  
Creation Date: 1/16/2002 0:00:00  
Receipt Date: 20011105  
Manifest ID: 20433579  
Trans EPA ID: CAD008252405  
Trans Name: Not reported  
Trans 2 EPA ID: Not reported  
Trans 2 Name: Not reported  
TSDf EPA ID: CAD008252405  
Trans Name: Not reported  
TSDf Alt EPA ID: CAD008252405  
TSDf Alt Name: Not reported  
Waste Code Description: 343 - Unspecified organic liquid mixture  
RCRA Code: Not reported  
Meth Code: R01 - Recycler  
Quantity Tons: 0.374  
Waste Quantity: 110  
Quantity Unit: G  
Additional Code 1: Not reported  
Additional Code 2: Not reported  
Additional Code 3: Not reported  
Additional Code 4: Not reported  
Additional Code 5: Not reported

Shipment Date: 20011031  
Creation Date: 1/16/2002 0:00:00  
Receipt Date: 20011102  
Manifest ID: 20679252  
Trans EPA ID: SCR000075150  
Trans Name: Not reported  
Trans 2 EPA ID: Not reported  
Trans 2 Name: Not reported  
TSDf EPA ID: CAT000613893  
Trans Name: Not reported  
TSDf Alt EPA ID: Not reported  
TSDf Alt Name: Not reported  
Waste Code Description: 134 - Aqueous solution with <10% total organic residues  
RCRA Code: D039  
Meth Code: H01 - Transfer Station  
Quantity Tons: 0.126  
Waste Quantity: 30  
Quantity Unit: G  
Additional Code 1: Not reported  
Additional Code 2: Not reported  
Additional Code 3: Not reported  
Additional Code 4: Not reported  
Additional Code 5: Not reported

Map ID  
Direction  
Distance  
Elevation

MAP FINDINGS

Site

Database(s)

EDR ID Number  
EPA ID Number

**GERALD CRAWFORD COMPANY (Continued)**

**1000148758**

Shipment Date: 20010725  
Creation Date: 10/3/2001 0:00:00  
Receipt Date: 20010725  
Manifest ID: 20431083  
Trans EPA ID: CAD008252405  
Trans Name: Not reported  
Trans 2 EPA ID: Not reported  
Trans 2 Name: Not reported  
TSDf EPA ID: CAD008252405  
Trans Name: Not reported  
TSDf Alt EPA ID: CAD008252405  
TSDf Alt Name: Not reported  
Waste Code Description: 343 - Unspecified organic liquid mixture  
RCRA Code: Not reported  
Meth Code: R01 - Recycler  
Quantity Tons: 0.374  
Waste Quantity: 110  
Quantity Unit: G  
Additional Code 1: Not reported  
Additional Code 2: Not reported  
Additional Code 3: Not reported  
Additional Code 4: Not reported  
Additional Code 5: Not reported

Shipment Date: 20010718  
Creation Date: 10/1/2001 0:00:00  
Receipt Date: 20010723  
Manifest ID: 21100293  
Trans EPA ID: SCR000075150  
Trans Name: Not reported  
Trans 2 EPA ID: Not reported  
Trans 2 Name: Not reported  
TSDf EPA ID: CAT000613893  
Trans Name: Not reported  
TSDf Alt EPA ID: CAT000613893  
TSDf Alt Name: Not reported  
Waste Code Description: 134 - Aqueous solution with <10% total organic residues  
RCRA Code: D039  
Meth Code: H01 - Transfer Station  
Quantity Tons: 0.126  
Waste Quantity: 30  
Quantity Unit: G  
Additional Code 1: Not reported  
Additional Code 2: Not reported  
Additional Code 3: Not reported  
Additional Code 4: Not reported  
Additional Code 5: Not reported

Shipment Date: 20010419  
Creation Date: 7/10/2001 0:00:00  
Receipt Date: 20010419  
Manifest ID: 99497862  
Trans EPA ID: CAD008252405  
Trans Name: Not reported  
Trans 2 EPA ID: Not reported  
Trans 2 Name: Not reported  
TSDf EPA ID: CAD008252405

Map ID  
Direction  
Distance  
Elevation

MAP FINDINGS

Site

Database(s)

EDR ID Number  
EPA ID Number

**GERALD CRAWFORD COMPANY (Continued)**

**1000148758**

Trans Name: Not reported  
TSDf Alt EPA ID: Not reported  
TSDf Alt Name: Not reported  
Waste Code Description: 343 - Unspecified organic liquid mixture  
RCRA Code: Not reported  
Meth Code: R01 - Recycler  
Quantity Tons: 0.187  
Waste Quantity: 55  
Quantity Unit: G  
Additional Code 1: Not reported  
Additional Code 2: Not reported  
Additional Code 3: Not reported  
Additional Code 4: Not reported  
Additional Code 5: Not reported

Shipment Date: 20010419  
Creation Date: 7/10/2001 0:00:00  
Receipt Date: 20010419  
Manifest ID: 99497862  
Trans EPA ID: CAD008252405  
Trans Name: Not reported  
Trans 2 EPA ID: Not reported  
Trans 2 Name: Not reported  
TSDf EPA ID: CAD008252405  
Trans Name: Not reported  
TSDf Alt EPA ID: Not reported  
TSDf Alt Name: Not reported  
Waste Code Description: 352 - Other organic solids  
RCRA Code: Not reported  
Meth Code: H01 - Transfer Station  
Quantity Tons: 0.15  
Waste Quantity: 300  
Quantity Unit: P  
Additional Code 1: Not reported  
Additional Code 2: Not reported  
Additional Code 3: Not reported  
Additional Code 4: Not reported  
Additional Code 5: Not reported

Shipment Date: 20010406  
Creation Date: 6/12/2001 0:00:00  
Receipt Date: 20010410  
Manifest ID: 20625526  
Trans EPA ID: SCR000075150  
Trans Name: Not reported  
Trans 2 EPA ID: Not reported  
Trans 2 Name: Not reported  
TSDf EPA ID: CAT000613893  
Trans Name: Not reported  
TSDf Alt EPA ID: Not reported  
TSDf Alt Name: Not reported  
Waste Code Description: 134 - Aqueous solution with <10% total organic residues  
RCRA Code: D039  
Meth Code: H01 - Transfer Station  
Quantity Tons: 0.252  
Waste Quantity: 60  
Quantity Unit: G

Map ID  
Direction  
Distance  
Elevation

MAP FINDINGS

Site

Database(s)

EDR ID Number  
EPA ID Number

**GERALD CRAWFORD COMPANY (Continued)**

**1000148758**

Additional Code 1:	Not reported
Additional Code 2:	Not reported
Additional Code 3:	Not reported
Additional Code 4:	Not reported
Additional Code 5:	Not reported
Shipment Date:	20010220
Creation Date:	4/30/2001 0:00:00
Receipt Date:	20010220
Manifest ID:	20273774
Trans EPA ID:	CAD008252405
Trans Name:	Not reported
Trans 2 EPA ID:	Not reported
Trans 2 Name:	Not reported
TSDf EPA ID:	CAD008252405
Trans Name:	Not reported
TSDf Alt EPA ID:	Not reported
TSDf Alt Name:	Not reported
Waste Code Description:	343 - Unspecified organic liquid mixture
RCRA Code:	Not reported
Meth Code:	- Not reported
Quantity Tons:	0.187
Waste Quantity:	55
Quantity Unit:	G
Additional Code 1:	Not reported
Additional Code 2:	Not reported
Additional Code 3:	Not reported
Additional Code 4:	Not reported
Additional Code 5:	Not reported
Shipment Date:	20010220
Creation Date:	4/30/2001 0:00:00
Receipt Date:	20010220
Manifest ID:	20273774
Trans EPA ID:	CAD008252405
Trans Name:	Not reported
Trans 2 EPA ID:	Not reported
Trans 2 Name:	Not reported
TSDf EPA ID:	CAD008252405
Trans Name:	Not reported
TSDf Alt EPA ID:	Not reported
TSDf Alt Name:	Not reported
Waste Code Description:	352 - Other organic solids
RCRA Code:	Not reported
Meth Code:	- Not reported
Quantity Tons:	0.15
Waste Quantity:	300
Quantity Unit:	P
Additional Code 1:	Not reported
Additional Code 2:	Not reported
Additional Code 3:	Not reported
Additional Code 4:	Not reported
Additional Code 5:	Not reported
Shipment Date:	20010206
Creation Date:	4/10/2001 0:00:00
Receipt Date:	20010209

Map ID  
Direction  
Distance  
Elevation

MAP FINDINGS

Site

Database(s)

EDR ID Number  
EPA ID Number

**GERALD CRAWFORD COMPANY (Continued)**

**1000148758**

Manifest ID: 20423980  
Trans EPA ID: SCR000075150  
Trans Name: Not reported  
Trans 2 EPA ID: SCR000074591  
Trans 2 Name: Not reported  
TSDf EPA ID: CAT000613893  
Trans Name: Not reported  
TSDf Alt EPA ID: Not reported  
TSDf Alt Name: Not reported  
Waste Code Description: 134 - Aqueous solution with <10% total organic residues  
RCRA Code: D039  
Meth Code: H01 - Transfer Station  
Quantity Tons: 0.168  
Waste Quantity: 40  
Quantity Unit: G  
Additional Code 1: Not reported  
Additional Code 2: Not reported  
Additional Code 3: Not reported  
Additional Code 4: Not reported  
Additional Code 5: Not reported

Additional Info:

Year: 2000  
Gen EPA ID: CAD982464232

Shipment Date: 20001218  
Creation Date: 3/6/2001 0:00:00  
Receipt Date: 20001218  
Manifest ID: 99497982  
Trans EPA ID: CAD008252405  
Trans Name: Not reported  
Trans 2 EPA ID: Not reported  
Trans 2 Name: Not reported  
TSDf EPA ID: CAD008252405  
Trans Name: Not reported  
TSDf Alt EPA ID: Not reported  
TSDf Alt Name: Not reported  
Waste Code Description: 343 - Unspecified organic liquid mixture  
RCRA Code: Not reported  
Meth Code: R01 - Recycler  
Quantity Tons: 0.187  
Waste Quantity: 55  
Quantity Unit: G  
Additional Code 1: Not reported  
Additional Code 2: Not reported  
Additional Code 3: Not reported  
Additional Code 4: Not reported  
Additional Code 5: Not reported

Shipment Date: 20001218  
Creation Date: 3/6/2001 0:00:00  
Receipt Date: 20001218  
Manifest ID: 99497982  
Trans EPA ID: CAD008252405  
Trans Name: Not reported  
Trans 2 EPA ID: Not reported  
Trans 2 Name: Not reported

Map ID  
Direction  
Distance  
Elevation

MAP FINDINGS

Site

Database(s)

EDR ID Number  
EPA ID Number

**GERALD CRAWFORD COMPANY (Continued)**

**1000148758**

TSDF EPA ID: CAD008252405  
Trans Name: Not reported  
TSDF Alt EPA ID: Not reported  
TSDF Alt Name: Not reported  
Waste Code Description: 352 - Other organic solids  
RCRA Code: Not reported  
Meth Code: H01 - Transfer Station  
Quantity Tons: 0.15  
Waste Quantity: 300  
Quantity Unit: P  
Additional Code 1: Not reported  
Additional Code 2: Not reported  
Additional Code 3: Not reported  
Additional Code 4: Not reported  
Additional Code 5: Not reported

Shipment Date: 20001212  
Creation Date: 3/5/2001 0:00:00  
Receipt Date: 20001215  
Manifest ID: 20419835  
Trans EPA ID: SCR000075150  
Trans Name: Not reported  
Trans 2 EPA ID: SCR000074591  
Trans 2 Name: Not reported  
TSDF EPA ID: CAT000613893  
Trans Name: Not reported  
TSDF Alt EPA ID: Not reported  
TSDF Alt Name: Not reported  
Waste Code Description: 134 - Aqueous solution with <10% total organic residues  
RCRA Code: D039  
Meth Code: H01 - Transfer Station  
Quantity Tons: 0.168  
Waste Quantity: 40  
Quantity Unit: G  
Additional Code 1: Not reported  
Additional Code 2: Not reported  
Additional Code 3: Not reported  
Additional Code 4: Not reported  
Additional Code 5: Not reported

Shipment Date: 20001016  
Creation Date: 12/8/2000 0:00:00  
Receipt Date: 20001019  
Manifest ID: 20038976  
Trans EPA ID: SCR000075150  
Trans Name: Not reported  
Trans 2 EPA ID: SCR000074591  
Trans 2 Name: Not reported  
TSDF EPA ID: CAT000613893  
Trans Name: Not reported  
TSDF Alt EPA ID: Not reported  
TSDF Alt Name: Not reported  
Waste Code Description: 134 - Aqueous solution with <10% total organic residues  
RCRA Code: D039  
Meth Code: H01 - Transfer Station  
Quantity Tons: 0.336  
Waste Quantity: 80

Map ID  
Direction  
Distance  
Elevation

MAP FINDINGS

Site

Database(s)

EDR ID Number  
EPA ID Number

**GERALD CRAWFORD COMPANY (Continued)**

**1000148758**

Quantity Unit: G  
Additional Code 1: Not reported  
Additional Code 2: Not reported  
Additional Code 3: Not reported  
Additional Code 4: Not reported  
Additional Code 5: Not reported

Shipment Date: 20001013  
Creation Date: 12/13/2000 0:00:00  
Receipt Date: 20001013  
Manifest ID: 99495821  
Trans EPA ID: CAD008252405  
Trans Name: Not reported  
Trans 2 EPA ID: Not reported  
Trans 2 Name: Not reported  
TSDf EPA ID: CAD008252405  
Trans Name: Not reported  
TSDf Alt EPA ID: CAD008252405  
TSDf Alt Name: Not reported  
Waste Code Description: 343 - Unspecified organic liquid mixture  
RCRA Code: Not reported  
Meth Code: R01 - Recycler  
Quantity Tons: 0.187  
Waste Quantity: 55  
Quantity Unit: G  
Additional Code 1: Not reported  
Additional Code 2: Not reported  
Additional Code 3: Not reported  
Additional Code 4: Not reported  
Additional Code 5: Not reported

Shipment Date: 20000822  
Creation Date: 10/23/2000 0:00:00  
Receipt Date: 20000825  
Manifest ID: 20021383  
Trans EPA ID: SCR000075150  
Trans Name: Not reported  
Trans 2 EPA ID: SCR000074591  
Trans 2 Name: Not reported  
TSDf EPA ID: CAT000613893  
Trans Name: Not reported  
TSDf Alt EPA ID: Not reported  
TSDf Alt Name: Not reported  
Waste Code Description: 134 - Aqueous solution with <10% total organic residues  
RCRA Code: D039  
Meth Code: H01 - Transfer Station  
Quantity Tons: 0.336  
Waste Quantity: 80  
Quantity Unit: G  
Additional Code 1: Not reported  
Additional Code 2: Not reported  
Additional Code 3: Not reported  
Additional Code 4: Not reported  
Additional Code 5: Not reported

Shipment Date: 20000818  
Creation Date: 10/23/2000 0:00:00

Map ID  
Direction  
Distance  
Elevation

MAP FINDINGS

Site

Database(s)

EDR ID Number  
EPA ID Number

**GERALD CRAWFORD COMPANY (Continued)**

**1000148758**

Receipt Date: 20000818  
Manifest ID: 99496564  
Trans EPA ID: CAD008252405  
Trans Name: Not reported  
Trans 2 EPA ID: Not reported  
Trans 2 Name: Not reported  
TSDf EPA ID: CAD008252405  
Trans Name: Not reported  
TSDf Alt EPA ID: CAD008252405  
TSDf Alt Name: Not reported  
Waste Code Description: 343 - Unspecified organic liquid mixture  
RCRA Code: Not reported  
Meth Code: R01 - Recycler  
Quantity Tons: 0.187  
Waste Quantity: 55  
Quantity Unit: G  
Additional Code 1: Not reported  
Additional Code 2: Not reported  
Additional Code 3: Not reported  
Additional Code 4: Not reported  
Additional Code 5: Not reported

Shipment Date: 20000707  
Creation Date: 9/11/2000 0:00:00  
Receipt Date: 20000707  
Manifest ID: 98725286  
Trans EPA ID: CAD008252405  
Trans Name: Not reported  
Trans 2 EPA ID: Not reported  
Trans 2 Name: Not reported  
TSDf EPA ID: CAD008252405  
Trans Name: Not reported  
TSDf Alt EPA ID: CAD008252405  
TSDf Alt Name: Not reported  
Waste Code Description: 461 - Paint sludge  
RCRA Code: D001  
Meth Code: R01 - Recycler  
Quantity Tons: 0.0834  
Waste Quantity: 20  
Quantity Unit: G  
Additional Code 1: Not reported  
Additional Code 2: Not reported  
Additional Code 3: Not reported  
Additional Code 4: Not reported  
Additional Code 5: Not reported

Shipment Date: 20000707  
Creation Date: 9/11/2000 0:00:00  
Receipt Date: 20000707  
Manifest ID: 98725286  
Trans EPA ID: CAD008252405  
Trans Name: Not reported  
Trans 2 EPA ID: Not reported  
Trans 2 Name: Not reported  
TSDf EPA ID: CAD008252405  
Trans Name: Not reported  
TSDf Alt EPA ID: CAD008252405



Map ID  
Direction  
Distance  
Elevation

MAP FINDINGS

Site

Database(s)

EDR ID Number  
EPA ID Number

GERALD CRAWFORD COMPANY (Continued)

1000148758

TSDF Alt Name: Not reported  
Waste Code Description: 343 - Unspecified organic liquid mixture  
RCRA Code: Not reported  
Meth Code: R01 - Recycler  
Quantity Tons: 0.374  
Waste Quantity: 110  
Quantity Unit: G  
Additional Code 1: Not reported  
Additional Code 2: Not reported  
Additional Code 3: Not reported  
Additional Code 4: Not reported  
Additional Code 5: Not reported

Shipment Date: 20000707  
Creation Date: 9/11/2000 0:00:00  
Receipt Date: 20000707  
Manifest ID: 98725286  
Trans EPA ID: CAD008252405  
Trans Name: Not reported  
Trans 2 EPA ID: Not reported  
Trans 2 Name: Not reported  
TSDF EPA ID: CAD008252405  
Trans Name: Not reported  
TSDF Alt EPA ID: CAD008252405  
TSDF Alt Name: Not reported  
Waste Code Description: 132 - Aqueous solution w/metals (< restricted levels and see waste code 121 for a list of metals  
RCRA Code: D011  
Meth Code: R01 - Recycler  
Quantity Tons: 0.2293  
Waste Quantity: 55  
Quantity Unit: G  
Additional Code 1: Not reported  
Additional Code 2: Not reported  
Additional Code 3: Not reported  
Additional Code 4: Not reported  
Additional Code 5: Not reported

WIP:

Name: GERALD L. CRAWFORD  
Address: 3031 Thornton Ave  
City,State,Zip: BURBANK, CA 91504  
Region: 4  
File Number: 104.1199  
**File Status: Historical**  
Staff: DBACHARO  
Facility Suite: Not reported

CERS:

Name: GERALD L. CRAWFORD  
Address: 3031 THORNTON AVE.  
City,State,Zip: BURBANK, CA 91504  
Site ID: 602844  
CERS ID: T10000015255  
CERS Description: Cleanup Program Site

Map ID  
Direction  
Distance  
Elevation

MAP FINDINGS

Site

Database(s)

EDR ID Number  
EPA ID Number

**GERALD CRAWFORD COMPANY (Continued)**

**1000148758**

**Affiliation:**

Affiliation Type Desc: Regional Board Caseworker  
Entity Name: WELL INVESTIGATION PROGRAM - LOS ANGELES RWQCB (REGION 4)  
Entity Title: Not reported  
Affiliation Address: 320 W. 4TH ST., SUITE 200  
Affiliation City: LOS ANGELES  
Affiliation State: CA  
Affiliation Country: Not reported  
Affiliation Zip: Not reported  
Affiliation Phone: ,

Name: CRAWFORD PRINTING, INC.  
Address: 3031 THORNTON AVENUE  
City,State,Zip: BURBANK, CA 91504-3125  
Site ID: 469935  
CERS ID: 110002817211  
CERS Description: US EPA Air Emission Inventory System (EIS)

**Affiliation:**

Affiliation Type Desc: Environmental Contact  
Entity Name: ENVIR MGMT  
Entity Title: Not reported  
Affiliation Address: 3031 THORNTON AVE  
Affiliation City: BURBANK  
Affiliation State: CA  
Affiliation Country: Not reported  
Affiliation Zip: Not reported  
Affiliation Phone: ,

**HWTS:**

Name: CRAWFORD PRINTING  
Address: 3031 THORNTON AVE  
Address 2: Not reported  
City,State,Zip: BURBANK, CA 91504  
EPA ID: CAD982464232  
Inactive Date: 06/30/2010  
Create Date: 06/15/1989  
Last Act Date: Not reported  
Mailing Name: Not reported  
Mailing Address: 3031 THORNTON AVE  
Mailing Address 2: Not reported  
Mailing City,State,Zip: BURBANK, CA 915043125  
Owner Name: GERALD LEE CRAWFORD  
Owner Address: 3031 THORNTON AVE  
Owner Address 2: Not reported  
Owner City,State,Zip: BURBANK, CA 915040000  
Contact Name: BRUCE BASURA  
Contact Address: 3031 THORNTON AVE  
Contact Address 2: Not reported  
City,State,Zip: BURBANK, CA 915040000  
Facility Status: Inactive  
Facility Type: PERMANENT  
Category: FEDERAL  
Latitude: 34.19616  
Longitude: -118.3475

Map ID  
Direction  
Distance  
Elevation

MAP FINDINGS

Site

Database(s)

EDR ID Number  
EPA ID Number

**GERALD CRAWFORD COMPANY (Continued)**

**1000148758**

NAICS:

EPA ID: CAD982464232  
Create Date: 2004-10-20 10:23:57.043  
NAICS Code: 323114  
NAICS Description: Quick Printing  
Issued EPA ID Date: 1989-06-15 00:00:00  
Inactive Date: 2010-06-30 00:00:00  
Facility Name: CRAWFORD PRINTING  
Facility Address: 3031 THORNTON AVE  
Facility Address 2: Not reported  
Facility City: BURBANK  
Facility County: Not reported  
Facility State: CA  
Facility Zip: 915040000

**Z134**  
**North**  
**1/4-1/2**  
**0.318 mi.**  
**1677 ft.**

**WORTHINGTON FOUNDRY**  
**2508 N ONTARIO ST**  
**BURBANK, CA 91504**

**CPS-SLIC**  
**LOS ANGELES CO. HMS**  
**WIP**  
**CIWQS**

**S104827720**  
**N/A**

**Site 1 of 12 in cluster Z**

**Relative:**  
**Higher**  
**Actual:**  
**679 ft.**

CPS-SLIC:  
Name: WORTHINGTON FOUNDRY  
Address: 2508 N. ONTARIO ST.  
City,State,Zip: BURBANK, CA 91504  
Region: STATE  
**Facility Status: Completed - Case Closed**  
Status Date: 11/17/1987  
Global Id: T10000015241  
Lead Agency: LOS ANGELES RWQCB (REGION 4)  
Lead Agency Case Number: Not reported  
Latitude: 34.19728  
Longitude: -118.34402  
Case Type: Cleanup Program Site  
Case Worker: WIP  
Local Agency: Not reported  
RB Case Number: 104.1158  
File Location: Not reported  
Potential Media Affected: Not reported  
Potential Contaminants of Concern: Not reported  
Site History: Not reported

Click here to access the California GeoTracker records for this facility:

LOS ANGELES CO. HMS:

Name: WORTHINGTON FOUNDRY INC  
Address: 2508 N ONTARIO ST  
City,State,Zip: BURBANK, CA 91505  
Region: LA  
Permit Category: Not reported  
Facility Id: 025947-035433  
Facility Type: Not reported  
Facility Status: OPEN  
Area: 3E  
Permit Number: Not reported  
Permit Status: Not reported

Map ID  
Direction  
Distance  
Elevation

MAP FINDINGS

Site

Database(s)

EDR ID Number  
EPA ID Number

**WORTHINGTON FOUNDRY (Continued)**

**S104827720**

**WIP:**

Name: WORTHINGTON FOUNDRY  
Address: 2508 N Ontario St  
City,State,Zip: BURBANK, CA 91504  
Region: 4  
File Number: 104.1158  
**File Status: Historical**  
Staff: DBACHARO  
Facility Suite: Not reported

**CIWQS:**

Name: WORTHINGTON FOUNDRY  
Address: 2508 N ONTARIO ST  
City,State,Zip: BURBANK, CA 91504  
Agency: Worthington Foundry  
Agency Address: 2508 N Ontario St, Burbank, CA 91504  
Place/Project Type: Industrial - Aluminum Foundries  
SIC/NAICS: 3365  
Region: 4  
Program: INDSTW  
Regulatory Measure Status: Terminated  
Regulatory Measure Type: Storm water industrial  
Order Number: 2014-0057-DWQ  
WDID: 4 19I011621  
NPDES Number: CAS000001  
Adoption Date: Not reported  
Effective Date: 05/30/1995  
Termination Date: 04/27/2001  
Expiration/Review Date: Not reported  
Design Flow: Not reported  
Major/Minor: Not reported  
Complexity: Not reported  
TTWQ: Not reported  
Enforcement Actions within 5 years: 0  
Violations within 5 years: 0  
Latitude: 34.19789  
Longitude: -118.34446

**Z135 VALLEY ENAMELING CORP**  
**North 2509 NORTH ONTARIO STREET**  
**1/4-1/2 BURBANK, CA 91504**

**0.318 mi.**  
**1681 ft.**

**Site 2 of 12 in cluster Z**

**Relative:**  
**Higher**

**Actual:**  
**680 ft.**

**RCRA-SQG 1000283248**  
**CPS-SLIC CAD008495103**

**FINDS**  
**ECHO**  
**EMI**  
**ENF**  
**LOS ANGELES CO. HMS**  
**HAZNET**  
**CERS**  
**HWTS**

**RCRA Listings:**

Date Form Received by Agency: 19960901  
Handler Name: VALLEY ENAMELING CORP  
Handler Address: 2509 NORTH ONTARIO STREET  
Handler City,State,Zip: BURBANK, CA 91504  
EPA ID: CAD008495103  
Contact Name: Not reported  
Contact Address: Not reported

Map ID  
 Direction  
 Distance  
 Elevation

MAP FINDINGS

Site

Database(s)

EDR ID Number  
 EPA ID Number

VALLEY ENAMELING CORP (Continued)

1000283248

Contact City,State,Zip:	Not reported
Contact Telephone:	Not reported
Contact Fax:	Not reported
Contact Email:	Not reported
Contact Title:	Not reported
EPA Region:	09
Land Type:	Not reported
Federal Waste Generator Description:	Small Quantity Generator
Non-Notifier:	Not reported
Biennial Report Cycle:	Not reported
Accessibility:	Not reported
Active Site Indicator:	Handler Activities
State District Owner:	CA
State District:	3
Mailing Address:	2509 NORTH ONTARIO STREET
Mailing City,State,Zip:	BURBANK, CA 91504
Owner Name:	Not reported
Owner Type:	Not reported
Operator Name:	NOT REQUIRED
Operator Type:	Private
Short-Term Generator Activity:	No
Importer Activity:	No
Mixed Waste Generator:	No
Transporter Activity:	No
Transfer Facility Activity:	No
Recycler Activity with Storage:	No
Small Quantity On-Site Burner Exemption:	No
Smelting Melting and Refining Furnace Exemption:	No
Underground Injection Control:	No
Off-Site Waste Receipt:	No
Universal Waste Indicator:	No
Universal Waste Destination Facility:	No
Federal Universal Waste:	No
Active Site Fed-Reg Treatment Storage and Disposal Facility:	Not reported
Active Site Converter Treatment storage and Disposal Facility:	Not reported
Active Site State-Reg Treatment Storage and Disposal Facility:	Not reported
Active Site State-Reg Handler:	---
Federal Facility Indicator:	Not reported
Hazardous Secondary Material Indicator:	NN
Sub-Part K Indicator:	Not reported
Commercial TSD Indicator:	No
Treatment Storage and Disposal Type:	Not reported
2018 GPRA Permit Baseline:	Not on the Baseline
2018 GPRA Renewals Baseline:	Not on the Baseline
Permit Renewals Workload Universe:	Not reported
Permit Workload Universe:	Not reported
Permit Progress Universe:	Not reported
Post-Closure Workload Universe:	Not reported
Closure Workload Universe:	Not reported
202 GPRA Corrective Action Baseline:	No
Corrective Action Workload Universe:	No
Subject to Corrective Action Universe:	No
Non-TSDFs Where RCRA CA has Been Imposed Universe:	No
TSDFs Potentially Subject to CA Under 3004 (u)/(v) Universe:	No
TSDFs Only Subject to CA under Discretionary Auth Universe:	No
Corrective Action Priority Ranking:	No NCAPS ranking
Environmental Control Indicator:	No

Map ID  
Direction  
Distance  
Elevation

MAP FINDINGS

Site

Database(s)

EDR ID Number  
EPA ID Number

VALLEY ENAMELING CORP (Continued)

1000283248

Institutional Control Indicator: No  
Human Exposure Controls Indicator: N/A  
Groundwater Controls Indicator: N/A  
Operating TSDU Universe: Not reported  
Full Enforcement Universe: Not reported  
Significant Non-Complier Universe: No  
Unaddressed Significant Non-Complier Universe: No  
Addressed Significant Non-Complier Universe: No  
Significant Non-Complier With a Compliance Schedule Universe: No  
Financial Assurance Required: Not reported  
Handler Date of Last Change: 20020627  
Recognized Trader-Importer: No  
Recognized Trader-Exporter: No  
Importer of Spent Lead Acid Batteries: No  
Exporter of Spent Lead Acid Batteries: No  
Recycler Activity Without Storage: Not reported  
Manifest Broker: Not reported  
Sub-Part P Indicator: No

Handler - Owner Operator:

Owner/Operator Indicator: Operator  
Owner/Operator Name: NOT REQUIRED  
Legal Status: Private  
Date Became Current: Not reported  
Date Ended Current: Not reported  
Owner/Operator Address: NOT REQUIRED  
Owner/Operator City,State,Zip: NOT REQUIRED, ME 99999  
Owner/Operator Telephone: 415-555-1212  
Owner/Operator Telephone Ext: Not reported  
Owner/Operator Fax: Not reported  
Owner/Operator Email: Not reported

Owner/Operator Indicator: Owner  
Owner/Operator Name: FRANK W NERREN  
Legal Status: Private  
Date Became Current: Not reported  
Date Ended Current: Not reported  
Owner/Operator Address: NOT REQUIRED  
Owner/Operator City,State,Zip: NOT REQUIRED, ME 99999  
Owner/Operator Telephone: 415-555-1212  
Owner/Operator Telephone Ext: Not reported  
Owner/Operator Fax: Not reported  
Owner/Operator Email: Not reported

Historic Generators:

Receive Date: 19960901  
Handler Name: VALLEY ENAMELING CORP  
Federal Waste Generator Description: Small Quantity Generator  
State District Owner: CA  
Large Quantity Handler of Universal Waste: No  
Recognized Trader Importer: No  
Recognized Trader Exporter: No  
Spent Lead Acid Battery Importer: No  
Spent Lead Acid Battery Exporter: No  
Current Record: Yes

Map ID  
Direction  
Distance  
Elevation

MAP FINDINGS

Site

Database(s)

EDR ID Number  
EPA ID Number

**VALLEY ENAMELING CORP (Continued)**

**1000283248**

Non Storage Recycler Activity: Not reported  
Electronic Manifest Broker: Not reported  
  
Receive Date: 19801117  
Handler Name: VALLEY ENAMELING CORP  
Federal Waste Generator Description: Large Quantity Generator  
State District Owner: CA  
Large Quantity Handler of Universal Waste: No  
Recognized Trader Importer: No  
Recognized Trader Exporter: No  
Spent Lead Acid Battery Importer: No  
Spent Lead Acid Battery Exporter: No  
Current Record: No  
Non Storage Recycler Activity: Not reported  
Electronic Manifest Broker: Not reported

List of NAICS Codes and Descriptions:

NAICS Code: 33991  
NAICS Description: JEWELRY AND SILVERWARE MANUFACTURING

Facility Has Received Notices of Violations:

Violations: No Violations Found

Evaluation Action Summary:

Evaluations: No Evaluations Found

CPS-SLIC:

Name: VALLEY ENAMELING CORP.  
Address: 2509 ONTARIO ST.  
City,State,Zip: BURBANK, CA 91504  
Region: STATE  
**Facility Status: Completed - Case Closed**  
Status Date: 12/23/2014  
Global Id: SL603798627  
Lead Agency: LOS ANGELES RWQCB (REGION 4)  
Lead Agency Case Number: Not reported  
Latitude: 34.196464  
Longitude: -118.343575  
Case Type: Cleanup Program Site  
Case Worker: GJH  
Local Agency: Not reported  
RB Case Number: 104.1093  
File Location: Not reported  
Potential Media Affected: Aquifer used for drinking water supply  
Potential Contaminants of Concern: Not reported  
Site History: Not reported

[Click here to access the California GeoTracker records for this facility:](#)

FINDS:

Registry ID: 110002634445

[Click Here for FRS Facility Detail Report:](#)

Map ID  
Direction  
Distance  
Elevation

MAP FINDINGS

Site

Database(s)

EDR ID Number  
EPA ID Number

**VALLEY ENAMELING CORP (Continued)**

**1000283248**

Environmental Interest/Information System:

California Hazardous Waste Tracking System - Datamart (HWTS-DATAMART) provides California with information on hazardous waste shipments for generators, transporters, and treatment, storage, and disposal facilities.

RCRAInfo is a national information system that supports the Resource Conservation and Recovery Act (RCRA) program through the tracking of events and activities related to facilities that generate, transport, and treat, store, or dispose of hazardous waste. RCRAInfo allows RCRA program staff to track the notification, permit, compliance, and corrective action activities required under RCRA.

STATE MASTER

[Click this hyperlink](#) while viewing on your computer to access additional FINDS: detail in the EDR Site Report.

ECHO:

Envid: 1000283248  
Registry ID: 110002634445  
DFR URL: <http://echo.epa.gov/detailed-facility-report?fid=110002634445>  
Name: VALLEY ENAMELING CORP  
Address: 2509 NORTH ONTARIO STREET  
City,State,Zip: BURBANK, CA 91504

EMI:

Name: VALLEY ENAMELING CORP  
Address: 2509 N ONTARIO ST  
City,State,Zip: BURBANK, CA 915040000  
Year: 1987  
County Code: 19  
Air Basin: SC  
Facility ID: 8795  
Air District Name: SC  
SIC Code: 3479  
Air District Name: SOUTH COAST AQMD  
Community Health Air Pollution Info System: Not reported  
Consolidated Emission Reporting Rule: Not reported  
Total Organic Hydrocarbon Gases Tons/Yr: 8  
Reactive Organic Gases Tons/Yr: 3  
Carbon Monoxide Emissions Tons/Yr: 0  
NOX - Oxides of Nitrogen Tons/Yr: 1  
SOX - Oxides of Sulphur Tons/Yr: 0  
Particulate Matter Tons/Yr: 0  
Part. Matter 10 Micrometers and Smllr Tons/Yr:0

Name: VALLEY ENAMELING CORP  
Address: 2509 N ONTARIO ST  
City,State,Zip: BURBANK, CA 915040000  
Year: 1990  
County Code: 19  
Air Basin: SC  
Facility ID: 8795  
Air District Name: SC  
SIC Code: 3479  
Air District Name: SOUTH COAST AQMD  
Community Health Air Pollution Info System: Not reported  
Consolidated Emission Reporting Rule: Not reported



Map ID  
Direction  
Distance  
Elevation

MAP FINDINGS

Site

Database(s)

EDR ID Number  
EPA ID Number

**VALLEY ENAMELING CORP (Continued)**

**1000283248**

Total Organic Hydrocarbon Gases Tons/Yr: 4  
Reactive Organic Gases Tons/Yr: 0  
Carbon Monoxide Emissions Tons/Yr: 0  
NOX - Oxides of Nitrogen Tons/Yr: 0  
SOX - Oxides of Sulphur Tons/Yr: 0  
Particulate Matter Tons/Yr: 0  
Part. Matter 10 Micrometers and Smlr Tons/Yr:0

Name: VALLEY ENAMELING CORP  
Address: 2509 N ONTARIO ST  
City,State,Zip: BURBANK, CA 915040000  
Year: 1995  
County Code: 19  
Air Basin: SC  
Facility ID: 8795  
Air District Name: SC  
SIC Code: 3479  
Air District Name: SOUTH COAST AQMD  
Community Health Air Pollution Info System: Not reported  
Consolidated Emission Reporting Rule: Not reported  
Total Organic Hydrocarbon Gases Tons/Yr: 1  
Reactive Organic Gases Tons/Yr: 1  
Carbon Monoxide Emissions Tons/Yr: 0  
NOX - Oxides of Nitrogen Tons/Yr: 0  
SOX - Oxides of Sulphur Tons/Yr: 0  
Particulate Matter Tons/Yr: 0  
Part. Matter 10 Micrometers and Smlr Tons/Yr:0

Name: VALLEY ENAMELING CORP  
Address: 2509 N ONTARIO ST  
City,State,Zip: BURBANK, CA 915040000  
Year: 1996  
County Code: 19  
Air Basin: SC  
Facility ID: 8795  
Air District Name: SC  
SIC Code: 3479  
Air District Name: SOUTH COAST AQMD  
Community Health Air Pollution Info System: Not reported  
Consolidated Emission Reporting Rule: Not reported  
Total Organic Hydrocarbon Gases Tons/Yr: 0  
Reactive Organic Gases Tons/Yr: 0  
Carbon Monoxide Emissions Tons/Yr: 0  
NOX - Oxides of Nitrogen Tons/Yr: 0  
SOX - Oxides of Sulphur Tons/Yr: 0  
Particulate Matter Tons/Yr: 0  
Part. Matter 10 Micrometers and Smlr Tons/Yr:0

**ENF:**

Name: VALLEY ENAMELING CORP.  
Address: 2509 ONTARIO  
City,State,Zip: BURBANK, CA 91504  
Region: 4  
Facility Id: 270891  
Agency Name: Valley Enamelling Corporation  
Place Type: Facility  
Place Subtype: Not reported

Map ID  
Direction  
Distance  
Elevation

MAP FINDINGS

Site

Database(s)

EDR ID Number  
EPA ID Number

VALLEY ENAMELING CORP (Continued)

1000283248

Facility Type: All other facilities  
Agency Type: Privately-Owned Business  
# Of Agencies: 1  
Place Latitude: 34.196871  
Place Longitude: -118.344476  
SIC Code 1: Not reported  
SIC Desc 1: Not reported  
SIC Code 2: Not reported  
SIC Desc 2: Not reported  
SIC Code 3: Not reported  
SIC Desc 3: Not reported  
NAICS Code 1: Not reported  
NAICS Desc 1: Not reported  
NAICS Code 2: Not reported  
NAICS Desc 2: Not reported  
NAICS Code 3: Not reported  
NAICS Desc 3: Not reported  
# Of Places: 1  
Source Of Facility: Reg Meas  
Design Flow: Not reported  
Threat To Water Quality: Not reported  
Complexity: Not reported  
Pretreatment: Not reported  
Facility Waste Type: Not reported  
Facility Waste Type 2: Not reported  
Facility Waste Type 3: Not reported  
Facility Waste Type 4: Not reported  
Program: WIP  
Program Category1: MONITORING  
Program Category2: MONITORING  
# Of Programs: 1  
WDID: 4WIP1041093  
Reg Measure Id: 173142  
Reg Measure Type: Unregulated  
Region: 4  
Order #: Not reported  
Npdes# CA#: Not reported  
Major-Minor: Not reported  
Npdes Type: Not reported  
Reclamation: Not reported  
Dredge Fill Fee: Not reported  
301H: Not reported  
Application Fee Amt Received: Not reported  
Status: Never Active  
Status Date: 02/20/2013  
Effective Date: Not reported  
Expiration/Review Date: Not reported  
Termination Date: Not reported  
WDR Review - Amend: Not reported  
WDR Review - Revise/Renew: Not reported  
WDR Review - Rescind: Not reported  
WDR Review - No Action Required: Not reported  
WDR Review - Pending: Not reported  
WDR Review - Planned: Not reported  
Status Enrollee: N  
Individual/General: I  
Fee Code: Not reported

Map ID  
Direction  
Distance  
Elevation

MAP FINDINGS

Site

Database(s)

EDR ID Number  
EPA ID Number

VALLEY ENAMELING CORP (Continued)

1000283248

Direction/Voice: Passive  
Enforcement Id(EID): 252501  
Region: 4  
Order / Resolution Number: 13267 Letter  
Enforcement Action Type: 13267 Letter  
Effective Date: 05/20/2004  
Adoption/Issuance Date: Not reported  
Achieve Date: Not reported  
Termination Date: 05/20/2004  
ACL Issuance Date: Not reported  
EPL Issuance Date: Not reported  
Status: Historical  
Title: Enforcement - 4WIP1041093  
Description: 13267 Letter sent 5/20/04 for overdue hexavalent chromium  
workplan.  
Program: WIP  
Latest Milestone Completion Date: Not reported  
# Of Programs1: 1  
Total Assessment Amount: 0  
Initial Assessed Amount: 0  
Liability \$ Amount: 0  
Project \$ Amount: 0  
Liability \$ Paid: 0  
Project \$ Completed: 0  
Total \$ Paid/Completed Amount: 0

Name: VALLEY ENAMELING CORP.  
Address: 2509 ONTARIO  
City,State,Zip: BURBANK, CA 91504  
Region: 4  
Facility Id: 270044  
Agency Name: Valley Enamelling Corporation  
Place Type: Facility  
Place Subtype: Not reported  
Facility Type: Not reported  
Agency Type: Privately-Owned Business  
# Of Agencies: 1  
Place Latitude: 34.196871  
Place Longitude: -118.344476  
SIC Code 1: Not reported  
SIC Desc 1: Not reported  
SIC Code 2: Not reported  
SIC Desc 2: Not reported  
SIC Code 3: Not reported  
SIC Desc 3: Not reported  
NAICS Code 1: Not reported  
NAICS Desc 1: Not reported  
NAICS Code 2: Not reported  
NAICS Desc 2: Not reported  
NAICS Code 3: Not reported  
NAICS Desc 3: Not reported  
# Of Places: 1  
Source Of Facility: Reg Meas  
Design Flow: Not reported  
Threat To Water Quality: Not reported  
Complexity: Not reported  
Pretreatment: Not reported

Map ID  
Direction  
Distance  
Elevation

MAP FINDINGS

Site

Database(s)

EDR ID Number  
EPA ID Number

VALLEY ENAMELING CORP (Continued)

1000283248

Facility Waste Type: Not reported  
Facility Waste Type 2: Not reported  
Facility Waste Type 3: Not reported  
Facility Waste Type 4: Not reported  
Program: WIP  
Program Category1: MONITORING  
Program Category2: MONITORING  
# Of Programs: 1  
WDID: 4WIP1041093  
Reg Measure Id: 160947  
Reg Measure Type: Unregulated  
Region: 4  
Order #: Not reported  
Npdes# CA#: Not reported  
Major-Minor: Not reported  
Npdes Type: Not reported  
Reclamation: Not reported  
Dredge Fill Fee: Not reported  
301H: Not reported  
Application Fee Amt Received: Not reported  
Status: Never Active  
Status Date: 02/20/2013  
Effective Date: Not reported  
Expiration/Review Date: Not reported  
Termination Date: Not reported  
WDR Review - Amend: Not reported  
WDR Review - Revise/Renew: Not reported  
WDR Review - Rescind: Not reported  
WDR Review - No Action Required: Not reported  
WDR Review - Pending: Not reported  
WDR Review - Planned: Not reported  
Status Enrollee: N  
Individual/General: I  
Fee Code: Not reported  
Direction/Voice: Passive  
Enforcement Id(EID): 226318  
Region: 4  
Order / Resolution Number: 13267 Letter  
Enforcement Action Type: 13267 Letter  
Effective Date: 11/09/2000  
Adoption/Issuance Date: Not reported  
Achieve Date: Not reported  
Termination Date: 11/09/2000  
ACL Issuance Date: Not reported  
EPL Issuance Date: Not reported  
Status: Historical  
Title: Enforcement - 4WIP1041093  
Description: Not reported  
Program: WIP  
Latest Milestone Completion Date: Not reported  
# Of Programs1: 1  
Total Assessment Amount: 0  
Initial Assessed Amount: 0  
Liability \$ Amount: 0  
Project \$ Amount: 0  
Liability \$ Paid: 0  
Project \$ Completed: 0

Map ID  
Direction  
Distance  
Elevation

MAP FINDINGS

Site

Database(s)

EDR ID Number  
EPA ID Number

**VALLEY ENAMELING CORP (Continued)**

**1000283248**

Total \$ Paid/Completed Amount: 0

LOS ANGELES CO. HMS:

Name: VALLEY ENAMELING CO  
Address: 2509 N ONTARIO ST  
City,State,Zip: BURBANK, CA 91504  
Region: LA  
Permit Category: Not reported  
Facility Id: 025949-035435  
Facility Type: Not reported  
Facility Status: OPEN  
Area: 3E  
Permit Number: Not reported  
Permit Status: Not reported

HAZNET:

Name: VALLEY ENAMELING CORP  
Address: 2509 NORTH ONTARIO STREET  
Address 2: Not reported  
City,State,Zip: BURBANK, CA 915040000  
Contact: JERRY NERREN - PRESIDENT  
Telephone: 8188480264  
Mailing Name: Not reported  
Mailing Address: 2509 N ONTARIO ST

Year: 2001  
Gepaid: CAD008495103  
TSD EPA ID: CAT080033681  
CA Waste Code: 352 - Other organic solids  
Disposal Method: D80 - Disposal, Land Fill  
Tons: 25.75

Year: 1995  
Gepaid: CAD008495103  
TSD EPA ID: CAD008302903  
CA Waste Code: 741 - Liquids with halogenated organic compounds >= 1,000 Mg./L  
Disposal Method: R01 - Recycler  
Tons: 0.2293

Year: 1995  
Gepaid: CAD008495103  
TSD EPA ID: Not reported  
CA Waste Code: 121 - Alkaline solution (pH >= 12.5) with metals  
Disposal Method: -  
Tons: 0.8428

Year: 1995  
Gepaid: CAD008495103  
TSD EPA ID: CAD008302903  
CA Waste Code: 212 - Oxygenated solvents (acetone, butanol, ethyl acetate, etc.)  
Disposal Method: R01 - Recycler  
Tons: 0.1815

Year: 1995  
Gepaid: CAD008495103  
TSD EPA ID: CAT000646117

Map ID  
Direction  
Distance  
Elevation

MAP FINDINGS

Site

Database(s)

EDR ID Number  
EPA ID Number

VALLEY ENAMELING CORP (Continued)

1000283248

CA Waste Code: 352 - Other organic solids  
Disposal Method: D80 - Disposal, Land Fill  
Tons: 1.6856

Year: 1994  
Gepaid: CAD008495103  
TSD EPA ID: CAD008302903  
CA Waste Code: 741 - Liquids with halogenated organic compounds >= 1,000 Mg./L  
Disposal Method: R01 - Recycler  
Tons: 0.4587

Year: 1994  
Gepaid: CAD008495103  
TSD EPA ID: NVT330010000  
CA Waste Code: 121 - Alkaline solution (pH >= 12.5) with metals  
Disposal Method: -  
Tons: 1.6856

Year: 1994  
Gepaid: CAD008495103  
TSD EPA ID: Not reported  
CA Waste Code: 121 - Alkaline solution (pH >= 12.5) with metals  
Disposal Method: -  
Tons: 3.919

Year: 1993  
Gepaid: CAD008495103  
TSD EPA ID: NVT330010000  
CA Waste Code: 121 - Alkaline solution (pH >= 12.5) with metals  
Disposal Method: -  
Tons: 1.6856

Year: 1992  
Gepaid: CAD008495103  
TSD EPA ID: NVT330010000  
CA Waste Code: 121 - Alkaline solution (pH >= 12.5) with metals  
Disposal Method: -  
Tons: 1.0113

[Click this hyperlink](#) while viewing on your computer to access 15 additional CA HAZNET: record(s) in the EDR Site Report.

Additional Info:

Year: 2001  
Gen EPA ID: CAD008495103

Shipment Date: 20011129  
Creation Date: 2/20/2002 0:00:00  
Receipt Date: 20011203  
Manifest ID: 21676008  
Trans EPA ID: CA0000970392  
Trans Name: Not reported  
Trans 2 EPA ID: Not reported  
Trans 2 Name: Not reported  
TSD EPA ID: CAT080033681  
Trans Name: Not reported

Map ID  
Direction  
Distance  
Elevation

MAP FINDINGS

Site

Database(s)

EDR ID Number  
EPA ID Number

VALLEY ENAMELING CORP (Continued)

1000283248

TSDF Alt EPA ID: Not reported  
TSDF Alt Name: Not reported  
Waste Code Description: 352 - Other organic solids  
RCRA Code: Not reported  
Meth Code: D80 - Disposal, Land Fill  
Quantity Tons: 25.75  
Waste Quantity: 51500  
Quantity Unit: P  
Additional Code 1: Not reported  
Additional Code 2: Not reported  
Additional Code 3: Not reported  
Additional Code 4: Not reported  
Additional Code 5: Not reported

Additional Info:

Year: 1995  
Gen EPA ID: CAD008495103

Shipment Date: 19950830  
Creation Date: 4/3/1996 0:00:00  
Receipt Date: 19950831  
Manifest ID: 95142167  
Trans EPA ID: CAD009230244  
Trans Name: Not reported  
Trans 2 EPA ID: Not reported  
Trans 2 Name: Not reported  
TSDF EPA ID: CAD008302903  
Trans Name: Not reported  
TSDF Alt EPA ID: Not reported  
TSDF Alt Name: Not reported  
Waste Code Description: 741 - Liquids with halogenated organic compounds > 1000 mg/l  
RCRA Code: F001  
Meth Code: R01 - Recycler  
Quantity Tons: 0.2293  
Waste Quantity: 55  
Quantity Unit: G  
Additional Code 1: Not reported  
Additional Code 2: Not reported  
Additional Code 3: Not reported  
Additional Code 4: Not reported  
Additional Code 5: Not reported

Shipment Date: 19950830  
Creation Date: 4/3/1996 0:00:00  
Receipt Date: 19950831  
Manifest ID: 95142167  
Trans EPA ID: CAD009230244  
Trans Name: Not reported  
Trans 2 EPA ID: Not reported  
Trans 2 Name: Not reported  
TSDF EPA ID: CAD008302903  
Trans Name: Not reported  
TSDF Alt EPA ID: Not reported  
TSDF Alt Name: Not reported  
Waste Code Description: 212 - Oxygenated solvents (acetone, butanol, ethyl acetate, etc.  
RCRA Code: D001  
Meth Code: R01 - Recycler

Map ID  
Direction  
Distance  
Elevation

MAP FINDINGS

Site

Database(s)

EDR ID Number  
EPA ID Number

VALLEY ENAMELING CORP (Continued)

1000283248

Quantity Tons: 0.1815  
Waste Quantity: 55  
Quantity Unit: G  
Additional Code 1: Not reported  
Additional Code 2: Not reported  
Additional Code 3: Not reported  
Additional Code 4: Not reported  
Additional Code 5: Not reported

Shipment Date: 19950825  
Creation Date: 4/1/1996 0:00:00  
Receipt Date: 19950828  
Manifest ID: 92732094  
Trans EPA ID: CAD981685886  
Trans Name: Not reported  
Trans 2 EPA ID: Not reported  
Trans 2 Name: Not reported  
TSDf EPA ID: Not reported  
Trans Name: Not reported  
TSDf Alt EPA ID: Not reported  
TSDf Alt Name: Not reported  
Waste Code Description: 121 - Alkaline solution (pH >12.5) with metals (antimony, arsenic, barium, beryllium, cadmium, chromium, cobalt, copper, lead, mercury, molybdenum, nickel, selenium, silver, thallium, vanadium, and zinc)

RCRA Code: Not reported  
Meth Code: - Not reported  
Quantity Tons: 0.8428  
Waste Quantity: 1  
Quantity Unit: Y  
Additional Code 1: Not reported  
Additional Code 2: Not reported  
Additional Code 3: Not reported  
Additional Code 4: Not reported  
Additional Code 5: Not reported

Shipment Date: 19950315  
Creation Date: 3/29/1996 0:00:00  
Receipt Date: 19950323  
Manifest ID: 95209023  
Trans EPA ID: CAD009230244  
Trans Name: Not reported  
Trans 2 EPA ID: ILD099202681  
Trans 2 Name: Not reported  
TSDf EPA ID: CAT000646117  
Trans Name: Not reported  
TSDf Alt EPA ID: Not reported  
TSDf Alt Name: Not reported  
Waste Code Description: 352 - Other organic solids  
RCRA Code: Not reported  
Meth Code: D80 - Disposal, Land Fill  
Quantity Tons: 1.6856  
Waste Quantity: 2  
Quantity Unit: Y  
Additional Code 1: Not reported  
Additional Code 2: Not reported  
Additional Code 3: Not reported  
Additional Code 4: Not reported



Map ID  
Direction  
Distance  
Elevation

MAP FINDINGS

Site

Database(s)

EDR ID Number  
EPA ID Number

VALLEY ENAMELING CORP (Continued)

1000283248

Additional Code 5: Not reported

Additional Info:  
Year: 1994  
Gen EPA ID: CAD008495103

Shipment Date: 19941026  
Creation Date: 10/19/1995 0:00:00  
Receipt Date: 19941027  
Manifest ID: 95022938  
Trans EPA ID: CAD009230244  
Trans Name: Not reported  
Trans 2 EPA ID: Not reported  
Trans 2 Name: Not reported  
TSDf EPA ID: CAD008302903  
Trans Name: Not reported  
TSDf Alt EPA ID: Not reported  
TSDf Alt Name: Not reported  
Waste Code Description: 741 - Liquids with halogenated organic compounds > 1000 mg/l  
RCRA Code: F001  
Meth Code: R01 - Recycler  
Quantity Tons: 0.4587  
Waste Quantity: 110  
Quantity Unit: G  
Additional Code 1: Not reported  
Additional Code 2: Not reported  
Additional Code 3: Not reported  
Additional Code 4: Not reported  
Additional Code 5: Not reported

Shipment Date: 19941011  
Creation Date: 10/18/1995 0:00:00  
Receipt Date: 19941014  
Manifest ID: 92732052  
Trans EPA ID: CAD981685886  
Trans Name: Not reported  
Trans 2 EPA ID: Not reported  
Trans 2 Name: Not reported  
TSDf EPA ID: NVT330010000  
Trans Name: Not reported  
TSDf Alt EPA ID: Not reported  
TSDf Alt Name: Not reported  
Waste Code Description: 121 - Alkaline solution (pH >12.5) with metals (antimony, arsenic, barium, beryllium, cadmium, chromium, cobalt, copper, lead, mercury, molybdenum, nickel, selenium, silver, thallium, vanadium, and zinc  
RCRA Code: Not reported  
Meth Code: - Not reported  
Quantity Tons: 0.8428  
Waste Quantity: 1  
Quantity Unit: Y  
Additional Code 1: Not reported  
Additional Code 2: Not reported  
Additional Code 3: Not reported  
Additional Code 4: Not reported  
Additional Code 5: Not reported

Shipment Date: 19940825

Map ID  
Direction  
Distance  
Elevation

MAP FINDINGS

Site

Database(s)

EDR ID Number  
EPA ID Number

VALLEY ENAMELING CORP (Continued)

1000283248

Creation Date: 3/26/1996 0:00:00  
Receipt Date: 19940826  
Manifest ID: 92732060  
Trans EPA ID: CAL000112835  
Trans Name: Not reported  
Trans 2 EPA ID: Not reported  
Trans 2 Name: Not reported  
TSDf EPA ID: NVT330010000  
Trans Name: Not reported  
TSDf Alt EPA ID: Not reported  
TSDf Alt Name: Not reported  
Waste Code Description: 121 - Alkaline solution (pH >12.5) with metals (antimony, arsenic, barium, beryllium, cadmium, chromium, cobalt, copper, lead, mercury, molybdenum, nickel, selenium, silver, thallium, vanadium, and zinc)

RCRA Code: Not reported  
Meth Code: - Not reported  
Quantity Tons: 0.8428  
Waste Quantity: 1  
Quantity Unit: Y  
Additional Code 1: Not reported  
Additional Code 2: Not reported  
Additional Code 3: Not reported  
Additional Code 4: Not reported  
Additional Code 5: Not reported

Shipment Date: 19940207  
Creation Date: 9/15/1995 0:00:00  
Receipt Date: 19940208  
Manifest ID: 92732030  
Trans EPA ID: CAD981685886  
Trans Name: Not reported  
Trans 2 EPA ID: Not reported  
Trans 2 Name: Not reported  
TSDf EPA ID: Not reported  
Trans Name: Not reported  
TSDf Alt EPA ID: Not reported  
TSDf Alt Name: Not reported  
Waste Code Description: 121 - Alkaline solution (pH >12.5) with metals (antimony, arsenic, barium, beryllium, cadmium, chromium, cobalt, copper, lead, mercury, molybdenum, nickel, selenium, silver, thallium, vanadium, and zinc)

RCRA Code: Not reported  
Meth Code: - Not reported  
Quantity Tons: 3.919  
Waste Quantity: 4.65  
Quantity Unit: Y  
Additional Code 1: Not reported  
Additional Code 2: Not reported  
Additional Code 3: Not reported  
Additional Code 4: Not reported  
Additional Code 5: Not reported

Additional Info:  
Year: 1993  
Gen EPA ID: CAD008495103

Shipment Date: 19930322  
Creation Date: 9/6/1995 0:00:00

Map ID  
Direction  
Distance  
Elevation

MAP FINDINGS

Site

Database(s)

EDR ID Number  
EPA ID Number

VALLEY ENAMELING CORP (Continued)

1000283248

Receipt Date: 19930420  
Manifest ID: 92819202  
Trans EPA ID: CAD980665707  
Trans Name: Not reported  
Trans 2 EPA ID: CAD052453107  
Trans 2 Name: Not reported  
TSDf EPA ID: NVT330010000  
Trans Name: Not reported  
TSDf Alt EPA ID: Not reported  
TSDf Alt Name: Not reported  
Waste Code Description: 121 - Alkaline solution (pH >12.5) with metals (antimony, arsenic, barium, beryllium, cadmium, chromium, cobalt, copper, lead, mercury, molybdenum, nickel, selenium, silver, thallium, vanadium, and zinc  
RCRA Code: Not reported  
Meth Code: - Not reported  
Quantity Tons: 1.6856  
Waste Quantity: 2  
Quantity Unit: Y  
Additional Code 1: Not reported  
Additional Code 2: Not reported  
Additional Code 3: Not reported  
Additional Code 4: Not reported  
Additional Code 5: Not reported

CERS:

Name: VALLEY ENAMELING CORP.  
Address: 2509 ONTARIO ST.  
City,State,Zip: BURBANK, CA 91504  
Site ID: 219936  
CERS ID: SL603798627  
CERS Description: Cleanup Program Site

Affiliation:

Affiliation Type Desc: Regional Board Caseworker  
Entity Name: JEFFREY HU - LOS ANGELES RWQCB (REGION 4)  
Entity Title: Not reported  
Affiliation Address: 320 W. 4TH ST., SUITE 200  
Affiliation City: LOS ANGELES  
Affiliation State: CA  
Affiliation Country: Not reported  
Affiliation Zip: Not reported  
Affiliation Phone: ,

HWTS:

Name: UNITED CAR CARE CENTER  
Address: 2509 N ONTARIO ST  
Address 2: Not reported  
City,State,Zip: BURBANK, CA 91504  
EPA ID: CAL000405991  
Inactive Date: 06/30/2015  
Create Date: 04/13/2015  
Last Act Date: Not reported  
Mailing Name: Not reported  
Mailing Address: 2509 N ONTARIO ST  
Mailing Address 2: Not reported  
Mailing City,State,Zip: BURBANK, CA 91504

Map ID  
Direction  
Distance  
Elevation

MAP FINDINGS

Site

Database(s)

EDR ID Number  
EPA ID Number

VALLEY ENAMELING CORP (Continued)

1000283248

Owner Name: ADNAN REQUIEA  
Owner Address: 2509 N ONTARIO ST  
Owner Address 2: Not reported  
Owner City,State,Zip: BURBANK, CA 91504  
Contact Name: JERAN MANGASARIAN  
Contact Address: 2509 N ONTARIO ST  
Contact Address 2: Not reported  
City,State,Zip: BURBANK, CA 91504  
Facility Status: Inactive  
Facility Type: PERMANENT  
Category: STATE  
Latitude: 34.197237  
Longitude: -118.344951

NAICS:

EPA ID: CAL000405991  
Create Date: 2015-04-13 15:29:24.773  
NAICS Code: 811111  
NAICS Description: General Automotive Repair  
Issued EPA ID Date: 2015-04-13 15:29:24.77000  
Inactive Date: 2015-06-30 00:00:00  
Facility Name: UNITED CAR CARE CENTER  
Facility Address: 2509 N ONTARIO ST  
Facility Address 2: Not reported  
Facility City: BURBANK  
Facility County: Not reported  
Facility State: CA  
Facility Zip: 91504

Name: VALLEY ENAMELING CORP  
Address: 2509 NORTH ONTARIO STREET  
Address 2: Not reported  
City,State,Zip: BURBANK, CA 91504  
EPA ID: CAD008495103  
Inactive Date: 06/30/2006  
Create Date: 07/23/1982  
Last Act Date: Not reported  
Mailing Name: Not reported  
Mailing Address: 2509 N ONTARIO ST  
Mailing Address 2: Not reported  
Mailing City,State,Zip: BURBANK, CA 915042513  
Owner Name: JERRY NERREN  
Owner Address: 2509 N ONTARIO  
Owner Address 2: Not reported  
Owner City,State,Zip: BURBANK, CA 915042513  
Contact Name: JERRY NERREN - PRESIDENT  
Contact Address: 2509 N ONTARIO ST  
Contact Address 2: Not reported  
City,State,Zip: BURBANK, CA 915042513  
Facility Status: Inactive  
Facility Type: PERMANENT  
Category: FEDERAL  
Latitude: 34.196802  
Longitude: -118.344478

NAICS:

EPA ID: CAD008495103

Map ID  
Direction  
Distance  
Elevation

MAP FINDINGS

Site

Database(s)

EDR ID Number  
EPA ID Number

**VALLEY ENAMELING CORP (Continued)**

**1000283248**

Create Date: 2004-10-20 10:23:57.043  
NAICS Code: 339912  
NAICS Description: Silverware and Hollowware Manufacturing  
Issued EPA ID Date: 1982-07-23 00:00:00  
Inactive Date: 2006-06-30 10:14:52  
Facility Name: VALLEY ENAMELING CORP  
Facility Address: 2509 NORTH ONTARIO STREET  
Facility Address 2: Not reported  
Facility City: BURBANK  
Facility County: Not reported  
Facility State: CA  
Facility Zip: 915040000

136  
West  
1/4-1/2  
0.319 mi.  
1685 ft.

**VEGA AIRCRAFT  
BURBANK, CA**

**FUDS 1024903914  
N/A**

**Relative:  
Higher  
Actual:  
678 ft.**

FUDS:  
EPA Region: 09  
Installation ID: CA99799F997300  
Congressional District Number: 28  
Name: VEGA AIRCRAFT  
FUDS Number: J09CA7150  
City: BURBANK  
State: CA  
County: LOS ANGELES  
Object ID: 8505  
USACE Division: spd  
USACE District: spl  
Status: Properties without projects  
Current Owner: Not reported  
EMS Map Link: <https://fudsportal.usace.army.mil/ems/inventory/map?id=54255>  
Eligibility: Ineligible  
Has Projects: No  
NPL Status: Not on the NPL  
Property History: DOD is not known to have used this site nor to have constructed any facilities on it. There were other Vega Aircraft sites in Burbank. In 1942, this site was known as Vega Aircraft Corporation Plant 1. This manufacturing facility was adjacent to the southeast corner of the Lockheed Air Terminal (DERP-FUDS J09CA044700), and in 1954 Lockheed Air Terminal became part of Air Force Plant 14 (DERPFUDS J09CA009800). Vega Aircraft Corporation Plant 1 eventually became Lockheed Aircraft Corporation Plant A-1, but it was not a part of either of the above-mentioned formerly used defense sites.

Project Required: No  
Feature Description: Not reported  
Latitude: 34.19305556  
Longitude: -118.35

Map ID  
Direction  
Distance  
Elevation

MAP FINDINGS

Site

Database(s)

EDR ID Number  
EPA ID Number

AA137     **BRANCH MACHINE PARTS,INC.**  
East     **2419 EMPIRE AVE**  
1/4-1/2   **BURBANK, CA 91504**  
0.320 mi.  
1691 ft.   **Site 1 of 5 in cluster AA**

**CPS-SLIC     S103953184**  
**LOS ANGELES CO. HMS     N/A**  
**WIP**

Relative:  
Lower

CPS-SLIC:

Actual:  
642 ft.

Name: BRANCH MACHINE PARTS, INC.  
Address: 2419 EMPIRE AVE.  
City,State,Zip: BURBANK, CA 91504  
Region: STATE  
**Facility Status: Completed - Case Closed**  
Status Date: 04/12/1988  
Global Id: T10000014602  
Lead Agency: LOS ANGELES RWQCB (REGION 4)  
Lead Agency Case Number: Not reported  
Latitude: 34.19206  
Longitude: -118.33766  
Case Type: Cleanup Program Site  
Case Worker: WIP  
Local Agency: Not reported  
RB Case Number: 104.0201  
File Location: Not reported  
Potential Media Affected: Not reported  
Potential Contaminants of Concern: Not reported  
Site History: Not reported

[Click here to access the California GeoTracker records for this facility:](#)

LOS ANGELES CO. HMS:

Name: MATHEWS STUDIO EQUIPMENT INC  
Address: 2419 W EMPIRE AVE  
City,State,Zip: BURBANK, CA 91505  
Region: LA  
Permit Category: Not reported  
Facility Id: 023441-032720  
Facility Type: Not reported  
Facility Status: OPEN  
Area: 3E  
Permit Number: Not reported  
Permit Status: Not reported

WIP:

Name: BRANCH MACHINE PARTS,INC.  
Address: 2419 Empire Ave  
City,State,Zip: BURBANK, CA 91504  
Region: 4  
File Number: 104.0201  
**File Status: Historical**  
Staff: MPS  
Facility Suite: Not reported

MAP FINDINGS

Map ID  
Direction  
Distance  
Elevation

Site

Database(s)

EDR ID Number  
EPA ID Number

**AA138**      **BRANCH GRINDING CORP.**  
**East**        **2417 EMPIRE AVE.**  
**1/4-1/2**      **BURBANK, CA 91504**  
**0.321 mi.**  
**1696 ft.**      **Site 2 of 5 in cluster AA**

**CPS-SLIC**    **S106764407**  
**WIP**            **N/A**

**Relative:**  
**Lower**  
**Actual:**  
**642 ft.**

**CPS-SLIC:**  
Name: BRANCH GRINDING CORP.  
Address: 2417 EMPIRE AVE.  
City,State,Zip: BURBANK, CA 91504  
Region: STATE  
**Facility Status: Completed - Case Closed**  
Status Date: 12/20/1988  
Global Id: T10000014601  
Lead Agency: LOS ANGELES RWQCB (REGION 4)  
Lead Agency Case Number: Not reported  
Latitude: 34.19206  
Longitude: -118.33755  
Case Type: Cleanup Program Site  
Case Worker: WIP  
Local Agency: Not reported  
RB Case Number: 104.0200  
File Location: Not reported  
Potential Media Affected: Not reported  
Potential Contaminants of Concern: Not reported  
Site History: Not reported

[Click here to access the California GeoTracker records for this facility:](#)

**WIP:**  
Name: BRANCH GRINDING CORP.  
Address: 2417 Empire Ave  
City,State,Zip: BURBANK, CA 91504  
Region: 4  
File Number: 104.0200  
**File Status: Historical**  
Staff: MPS  
Facility Suite: Not reported

**AB139**      **BARROW FABRICS INC. OF CALIF.**  
**WSW**        **3520 VALHALLA DR**  
**1/4-1/2**      **BURBANK, CA 91505**  
**0.321 mi.**  
**1697 ft.**      **Site 1 of 2 in cluster AB**

**CPS-SLIC**    **S104828059**  
**LOS ANGELES CO. HMS**    **N/A**  
**WIP**

**Relative:**  
**Higher**  
**Actual:**  
**667 ft.**

**CPS-SLIC:**  
Name: BARROW FABRICS INC. OF CALIF.  
Address: 3520 VALHALLA DR.  
City,State,Zip: BURBANK, CA 91505  
Region: STATE  
**Facility Status: Completed - Case Closed**  
Status Date: 01/18/1990  
Global Id: T10000014596  
Lead Agency: LOS ANGELES RWQCB (REGION 4)  
Lead Agency Case Number: Not reported  
Latitude: 34.18972  
Longitude: -118.35058  
Case Type: Cleanup Program Site  
Case Worker: WIP

Map ID  
Direction  
Distance  
Elevation

MAP FINDINGS

Site

Database(s)

EDR ID Number  
EPA ID Number

**BARROW FABRICS INC. OF CALIF. (Continued)**

**S104828059**

Local Agency: Not reported  
RB Case Number: 104.0172  
File Location: Not reported  
Potential Media Affected: Not reported  
Potential Contaminants of Concern: Not reported  
Site History: Not reported

[Click here to access the California GeoTracker records for this facility:](#)

**LOS ANGELES CO. HMS:**

Name: QUANTEGY INC  
Address: 3520 VALHALLA DR  
City,State,Zip: BURBANK, CA 91505  
Region: LA  
Permit Category: Not reported  
Facility Id: 025957-035443  
Facility Type: Not reported  
Facility Status: OPEN  
Area: 3E  
Permit Number: Not reported  
Permit Status: Not reported

**WIP:**

Name: BARROW FABRICS INC. OF CALIF.  
Address: 3520 Valhalla Dr  
City,State,Zip: BURBANK, CA 91505  
Region: 4  
File Number: 104.0172  
**File Status: Historical**  
Staff: LM  
Facility Suite: Not reported

**AC140**  
**SW**  
**1/4-1/2**  
**0.322 mi.**  
**1701 ft.**  
  
**Relative:**  
**Lower**  
  
**Actual:**  
**656 ft.**

**TECHNICAL METAL FINISHING**  
**3401 W PACIFIC AVE**  
**BURBANK, CA 91505**  
  
**Site 1 of 3 in cluster AC**

**CPS-SLIC** **S103654050**  
**PFAS** **N/A**  
**EMI**  
**LOS ANGELES CO. HMS**  
**WIP**  
**CIWQS**  
**CERS**  
**NON-CASE INFO**

**CPS-SLIC:**  
Name: TECHNICAL METAL FINISHING  
Address: 3401 PACIFIC AVENUE  
City,State,Zip: BURBANK, CA 91505  
Region: STATE  
**Facility Status: Open - Remediation**  
Status Date: 01/15/2022  
Global Id: T10000011737  
Lead Agency: LOS ANGELES RWQCB (REGION 4)  
Lead Agency Case Number: Not reported  
Latitude: 34.18857  
Longitude: -118.34761  
Case Type: Cleanup Program Site  
Case Worker: CH  
Local Agency: Not reported  
RB Case Number: 104.1039



Map ID  
Direction  
Distance  
Elevation

MAP FINDINGS

Site

Database(s)

EDR ID Number  
EPA ID Number

**TECHNICAL METAL FINISHING (Continued)**

**S103654050**

File Location: Not reported  
Potential Media Affected: Not reported  
Potential Contaminants of Concern: Chromium VI  
Site History: Not reported

Click here to access the California GeoTracker records for this facility:

**PFAS:**

Name: TECHNICAL METAL FINISHING  
Address: 3401 PACIFIC AVENUE  
City,State,Zip: BURBANK, CA  
Envirostor ID: Not reported  
Program Type: Not reported  
Status: Not reported  
Status Date: Not reported  
Enviroscreen Score: Not reported  
Site Code: Not reported  
Global ID: T10000011737  
Facility Region: LOS ANGELES RWQCB (REGION 4)  
Lead Agency: Not reported  
Case worker: Not reported  
Local Agency: Not reported  
Location Case Number: Not reported  
File Location: Not reported  
Potential Contaminants of Concern: Not reported  
Potential Media Affected: Not reported  
Site History: Not reported

Begin Date: Not reported  
RB Case Number: Not reported  
source\_type: All PFAS Chemicals  
Location ID: B-29-1  
Matrix: Solid  
Chemical: PFODA  
Qualifier: <  
Value: 0.4  
Reporting Limit: 1  
Detection Limit: 0.4  
Lab Notes: GR  
Quarterly Running Annual Average: 0  
Units: UG/KG  
Date: 5/11/2020  
Field Pt Class: BH  
Site Use: Cleanup Program Site  
Site Type: Cleanup Program Site  
Latitude: 34.18857  
Longitude: -118.34761  
Geo Tracker URL: [http://geotracker.waterboards.ca.gov/profile\\_report.asp?global\\_id=T10000011737](http://geotracker.waterboards.ca.gov/profile_report.asp?global_id=T10000011737)

Name: TECHNICAL METAL FINISHING  
Address: 3401 PACIFIC AVENUE  
City,State,Zip: BURBANK, CA  
Envirostor ID: Not reported  
Program Type: Not reported  
Status: Not reported  
Status Date: Not reported  
Enviroscreen Score: Not reported

Map ID  
Direction  
Distance  
Elevation

MAP FINDINGS

Site

Database(s)

EDR ID Number  
EPA ID Number

TECHNICAL METAL FINISHING (Continued)

S103654050

Site Code: Not reported  
Global ID: T10000011737  
Facility Region: LOS ANGELES RWQCB (REGION 4)  
Lead Agency: Not reported  
Case worker: Not reported  
Local Agency: Not reported  
Location Case Number: Not reported  
File Location: Not reported  
Potential Contaminants of Concern: Not reported  
Potential Media Affected: Not reported  
Site History: Not reported

Begin Date: Not reported  
RB Case Number: Not reported  
source\_type: All PFAS Chemicals  
Location ID: B-28-1  
Matrix: Solid  
Chemical: PFODA  
Qualifier: <  
Value: 0.4  
Reporting Limit: 1  
Detection Limit: 0.4  
Lab Notes: GR  
Quarterly Running Annual Average: 0  
Units: UG/KG  
Date: 5/11/2020  
Field Pt Class: BH  
Site Use: Cleanup Program Site  
Site Type: Cleanup Program Site  
Latitude: 34.18857  
Longitude: -118.34761  
Geo Tracker URL: [http://geotracker.waterboards.ca.gov/profile\\_report.asp?global\\_id=T10000011737](http://geotracker.waterboards.ca.gov/profile_report.asp?global_id=T10000011737)

Name: TECHNICAL METAL FINISHING  
Address: 3401 PACIFIC AVENUE  
City,State,Zip: BURBANK, CA  
Envirostor ID: Not reported  
Program Type: Not reported  
Status: Not reported  
Status Date: Not reported  
Enviroscreen Score: Not reported  
Site Code: Not reported  
Global ID: T10000011737  
Facility Region: LOS ANGELES RWQCB (REGION 4)  
Lead Agency: Not reported  
Case worker: Not reported  
Local Agency: Not reported  
Location Case Number: Not reported  
File Location: Not reported  
Potential Contaminants of Concern: Not reported  
Potential Media Affected: Not reported  
Site History: Not reported

Begin Date: Not reported  
RB Case Number: Not reported  
source\_type: All PFAS Chemicals  
Location ID: B-29-5

Map ID  
Direction  
Distance  
Elevation

MAP FINDINGS

Site

Database(s)

EDR ID Number  
EPA ID Number

TECHNICAL METAL FINISHING (Continued)

S103654050

Matrix: Solid  
Chemical: PFODA  
Qualifier: <  
Value: 0.4  
Reporting Limit: 1  
Detection Limit: 0.4  
Lab Notes: Not reported  
Quarterly Running Annual Average: 0  
Units: UG/KG  
Date: 5/11/2020  
Field Pt Class: BH  
Site Use: Cleanup Program Site  
Site Type: Cleanup Program Site  
Latitude: 34.18857  
Longitude: -118.34761  
Geo Tracker URL: [http://geotracker.waterboards.ca.gov/profile\\_report.asp?global\\_id=T10000011737](http://geotracker.waterboards.ca.gov/profile_report.asp?global_id=T10000011737)

Name: TECHNICAL METAL FINISHING  
Address: 3401 PACIFIC AVENUE  
City,State,Zip: BURBANK, CA  
Envirostor ID: Not reported  
Program Type: Not reported  
Status: Not reported  
Status Date: Not reported  
Enviroscreen Score: Not reported  
Site Code: Not reported  
Global ID: T10000011737  
Facility Region: LOS ANGELES RWQCB (REGION 4)  
Lead Agency: Not reported  
Case worker: Not reported  
Local Agency: Not reported  
Location Case Number: Not reported  
File Location: Not reported  
Potential Contaminants of Concern: Not reported  
Potential Media Affected: Not reported  
Site History: Not reported

Begin Date: Not reported  
RB Case Number: Not reported  
source\_type: All PFAS Chemicals  
Location ID: B-28-5  
Matrix: Solid  
Chemical: PFODA  
Qualifier: <  
Value: 0.4  
Reporting Limit: 1  
Detection Limit: 0.4  
Lab Notes: Not reported  
Quarterly Running Annual Average: 0  
Units: UG/KG  
Date: 5/11/2020  
Field Pt Class: BH  
Site Use: Cleanup Program Site  
Site Type: Cleanup Program Site  
Latitude: 34.18857  
Longitude: -118.34761  
Geo Tracker URL: [http://geotracker.waterboards.ca.gov/profile\\_report.asp?global\\_id=T10000011737](http://geotracker.waterboards.ca.gov/profile_report.asp?global_id=T10000011737)

Map ID  
Direction  
Distance  
Elevation

MAP FINDINGS

Site

Database(s)

EDR ID Number  
EPA ID Number

TECHNICAL METAL FINISHING (Continued)

S103654050

Name: TECHNICAL METAL FINISHING  
Address: 3401 PACIFIC AVENUE  
City,State,Zip: BURBANK, CA  
Envirostor ID: Not reported  
Program Type: Not reported  
Status: Not reported  
Status Date: Not reported  
Enviroscreen Score: Not reported  
Site Code: Not reported  
Global ID: T10000011737  
Facility Region: LOS ANGELES RWQCB (REGION 4)  
Lead Agency: Not reported  
Case worker: Not reported  
Local Agency: Not reported  
Location Case Number: Not reported  
File Location: Not reported  
Potential Contaminants of Concern: Not reported  
Potential Media Affected: Not reported  
Site History: Not reported

Begin Date: Not reported  
RB Case Number: Not reported  
source\_type: All PFAS Chemicals  
Location ID: B-29-10  
Matrix: Solid  
Chemical: PFODA  
Qualifier: <  
Value: 0.4  
Reporting Limit: 1  
Detection Limit: 0.4  
Lab Notes: Not reported  
Quarterly Running Annual Average: 0  
Units: UG/KG  
Date: 5/11/2020  
Field Pt Class: BH  
Site Use: Cleanup Program Site  
Site Type: Cleanup Program Site  
Latitude: 34.18857  
Longitude: -118.34761  
Geo Tracker URL: [http://geotracker.waterboards.ca.gov/profile\\_report.asp?global\\_id=T10000011737](http://geotracker.waterboards.ca.gov/profile_report.asp?global_id=T10000011737)

Name: TECHNICAL METAL FINISHING  
Address: 3401 PACIFIC AVENUE  
City,State,Zip: BURBANK, CA  
Envirostor ID: Not reported  
Program Type: Not reported  
Status: Not reported  
Status Date: Not reported  
Enviroscreen Score: Not reported  
Site Code: Not reported  
Global ID: T10000011737  
Facility Region: LOS ANGELES RWQCB (REGION 4)  
Lead Agency: Not reported  
Case worker: Not reported  
Local Agency: Not reported  
Location Case Number: Not reported  
File Location: Not reported

Map ID  
Direction  
Distance  
Elevation

MAP FINDINGS

Site

Database(s)

EDR ID Number  
EPA ID Number

**TECHNICAL METAL FINISHING (Continued)**

**S103654050**

Potential Contaminants of Concern: Not reported  
Potential Media Affected: Not reported  
Site History: Not reported

Begin Date: Not reported  
RB Case Number: Not reported  
source\_type: All PFAS Chemicals  
Location ID: B-28-10  
Matrix: Solid  
Chemical: PFODA  
Qualifier: <  
Value: 0.4  
Reporting Limit: 1  
Detection Limit: 0.4  
Lab Notes: GR  
Quarterly Running Annual Average: 0  
Units: UG/KG  
Date: 5/11/2020  
Field Pt Class: BH  
Site Use: Cleanup Program Site  
Site Type: Cleanup Program Site  
Latitude: 34.18857  
Longitude: -118.34761  
Geo Tracker URL: [http://geotracker.waterboards.ca.gov/profile\\_report.asp?global\\_id=T10000011737](http://geotracker.waterboards.ca.gov/profile_report.asp?global_id=T10000011737)

Name: TECHNICAL METAL FINISHING  
Address: 3401 PACIFIC AVENUE  
City,State,Zip: BURBANK, CA  
Envirostor ID: Not reported  
Program Type: Not reported  
Status: Not reported  
Status Date: Not reported  
Enviroscreen Score: Not reported  
Site Code: Not reported  
Global ID: T10000011737  
Facility Region: LOS ANGELES RWQCB (REGION 4)  
Lead Agency: Not reported  
Case worker: Not reported  
Local Agency: Not reported  
Location Case Number: Not reported  
File Location: Not reported  
Potential Contaminants of Concern: Not reported  
Potential Media Affected: Not reported  
Site History: Not reported

Begin Date: Not reported  
RB Case Number: Not reported  
source\_type: All PFAS Chemicals  
Location ID: B-28-1  
Matrix: Solid  
Chemical: PFODA  
Qualifier: <  
Value: 0.4  
Reporting Limit: 1  
Detection Limit: 0.4  
Lab Notes: GR  
Quarterly Running Annual Average: 0

Map ID  
Direction  
Distance  
Elevation

MAP FINDINGS

Site

Database(s)

EDR ID Number  
EPA ID Number

**TECHNICAL METAL FINISHING (Continued)**

**S103654050**

Units: UG/KG  
Date: 5/11/2020  
Field Pt Class: BH  
Site Use: Cleanup Program Site  
Site Type: Cleanup Program Site  
Latitude: 34.18857  
Longitude: -118.34761  
Geo Tracker URL: [http://geotracker.waterboards.ca.gov/profile\\_report.asp?global\\_id=T10000011737](http://geotracker.waterboards.ca.gov/profile_report.asp?global_id=T10000011737)

Name: TECHNICAL METAL FINISHING  
Address: 3401 PACIFIC AVENUE  
City,State,Zip: BURBANK, CA  
Envirostor ID: Not reported  
Program Type: Not reported  
Status: Not reported  
Status Date: Not reported  
Enviroscreen Score: Not reported  
Site Code: Not reported  
Global ID: T10000011737  
Facility Region: LOS ANGELES RWQCB (REGION 4)  
Lead Agency: Not reported  
Case worker: Not reported  
Local Agency: Not reported  
Location Case Number: Not reported  
File Location: Not reported  
Potential Contaminants of Concern: Not reported  
Potential Media Affected: Not reported  
Site History: Not reported

Begin Date: Not reported  
RB Case Number: Not reported  
source\_type: All PFAS Chemicals  
Location ID: B-29-10  
Matrix: Solid  
Chemical: PFODA  
Qualifier: <  
Value: 0.4  
Reporting Limit: 1  
Detection Limit: 0.4  
Lab Notes: Not reported  
Quarterly Running Annual Average: 0  
Units: UG/KG  
Date: 5/11/2020  
Field Pt Class: BH  
Site Use: Cleanup Program Site  
Site Type: Cleanup Program Site  
Latitude: 34.18857  
Longitude: -118.34761  
Geo Tracker URL: [http://geotracker.waterboards.ca.gov/profile\\_report.asp?global\\_id=T10000011737](http://geotracker.waterboards.ca.gov/profile_report.asp?global_id=T10000011737)

Name: TECHNICAL METAL FINISHING  
Address: 3401 PACIFIC AVENUE  
City,State,Zip: BURBANK, CA  
Envirostor ID: Not reported  
Program Type: Not reported  
Status: Not reported  
Status Date: Not reported

Map ID  
Direction  
Distance  
Elevation

MAP FINDINGS

Site

Database(s)

EDR ID Number  
EPA ID Number

**TECHNICAL METAL FINISHING (Continued)**

**S103654050**

Enviroscreen Score: Not reported  
Site Code: Not reported  
Global ID: T10000011737  
Facility Region: LOS ANGELES RWQCB (REGION 4)  
Lead Agency: Not reported  
Case worker: Not reported  
Local Agency: Not reported  
Location Case Number: Not reported  
File Location: Not reported  
Potential Contaminants of Concern: Not reported  
Potential Media Affected: Not reported  
Site History: Not reported

Begin Date: Not reported  
RB Case Number: Not reported  
source\_type: All PFAS Chemicals  
Location ID: B-29-5  
Matrix: Solid  
Chemical: PFODA  
Qualifier: <  
Value: 0.4  
Reporting Limit: 1  
Detection Limit: 0.4  
Lab Notes: Not reported  
Quarterly Running Annual Average: 0  
Units: UG/KG  
Date: 5/11/2020  
Field Pt Class: BH  
Site Use: Cleanup Program Site  
Site Type: Cleanup Program Site  
Latitude: 34.18857  
Longitude: -118.34761  
Geo Tracker URL: [http://geotracker.waterboards.ca.gov/profile\\_report.asp?global\\_id=T10000011737](http://geotracker.waterboards.ca.gov/profile_report.asp?global_id=T10000011737)

Name: TECHNICAL METAL FINISHING  
Address: 3401 PACIFIC AVENUE  
City,State,Zip: BURBANK, CA  
Envirostor ID: Not reported  
Program Type: Not reported  
Status: Not reported  
Status Date: Not reported  
Enviroscreen Score: Not reported  
Site Code: Not reported  
Global ID: T10000011737  
Facility Region: LOS ANGELES RWQCB (REGION 4)  
Lead Agency: Not reported  
Case worker: Not reported  
Local Agency: Not reported  
Location Case Number: Not reported  
File Location: Not reported  
Potential Contaminants of Concern: Not reported  
Potential Media Affected: Not reported  
Site History: Not reported

Begin Date: Not reported  
RB Case Number: Not reported  
source\_type: All PFAS Chemicals

Map ID  
Direction  
Distance  
Elevation

MAP FINDINGS

Site

Database(s)

EDR ID Number  
EPA ID Number

TECHNICAL METAL FINISHING (Continued)

S103654050

Location ID: B-28-10  
Matrix: Solid  
Chemical: PFODA  
Qualifier: <  
Value: 0.4  
Reporting Limit: 1  
Detection Limit: 0.4  
Lab Notes: GR  
Quarterly Running Annual Average: 0  
Units: UG/KG  
Date: 5/11/2020  
Field Pt Class: BH  
Site Use: Cleanup Program Site  
Site Type: Cleanup Program Site  
Latitude: 34.18857  
Longitude: -118.34761  
Geo Tracker URL: [http://geotracker.waterboards.ca.gov/profile\\_report.asp?global\\_id=T10000011737](http://geotracker.waterboards.ca.gov/profile_report.asp?global_id=T10000011737)

Name: TECHNICAL METAL FINISHING  
Address: 3401 PACIFIC AVENUE  
City,State,Zip: BURBANK, CA  
Envirostor ID: Not reported  
Program Type: Not reported  
Status: Not reported  
Status Date: Not reported  
Enviroscreen Score: Not reported  
Site Code: Not reported  
Global ID: T10000011737  
Facility Region: LOS ANGELES RWQCB (REGION 4)  
Lead Agency: Not reported  
Case worker: Not reported  
Local Agency: Not reported  
Location Case Number: Not reported  
File Location: Not reported  
Potential Contaminants of Concern: Not reported  
Potential Media Affected: Not reported  
Site History: Not reported

Begin Date: Not reported  
RB Case Number: Not reported  
source\_type: All PFAS Chemicals  
Location ID: B-29-1  
Matrix: Solid  
Chemical: PFODA  
Qualifier: <  
Value: 0.4  
Reporting Limit: 1  
Detection Limit: 0.4  
Lab Notes: GR  
Quarterly Running Annual Average: 0  
Units: UG/KG  
Date: 5/11/2020  
Field Pt Class: BH  
Site Use: Cleanup Program Site  
Site Type: Cleanup Program Site  
Latitude: 34.18857  
Longitude: -118.34761



Map ID  
Direction  
Distance  
Elevation

MAP FINDINGS

Site

Database(s)

EDR ID Number  
EPA ID Number

**TECHNICAL METAL FINISHING (Continued)**

**S103654050**

Geo Tracker URL: [http://geotracker.waterboards.ca.gov/profile\\_report.asp?global\\_id=T10000011737](http://geotracker.waterboards.ca.gov/profile_report.asp?global_id=T10000011737)

[Click this hyperlink](#) while viewing on your computer to access  
446 additional CA PFAS: record(s) in the EDR Site Report.

EMI:

Name: TECHNICAL METAL FINISHING CO I  
Address: 3401 PACIFIC AVE  
City,State,Zip: BURBANK, CA 915050000  
Year: 1995  
County Code: 19  
Air Basin: SC  
Facility ID: 71645  
Air District Name: SC  
SIC Code: 3471  
Air District Name: SOUTH COAST AQMD  
Community Health Air Pollution Info System: Not reported  
Consolidated Emission Reporting Rule: Not reported  
Total Organic Hydrocarbon Gases Tons/Yr: 7  
Reactive Organic Gases Tons/Yr: 1  
Carbon Monoxide Emissions Tons/Yr: 0  
NOX - Oxides of Nitrogen Tons/Yr: 0  
SOX - Oxides of Sulphur Tons/Yr: 0  
Particulate Matter Tons/Yr: 0  
Part. Matter 10 Micrometers and Smlr Tons/Yr:0

Name: TECHNICAL METAL FINISHING CO I  
Address: 3401 PACIFIC AVE  
City,State,Zip: BURBANK, CA 915050000  
Year: 1996  
County Code: 19  
Air Basin: SC  
Facility ID: 71645  
Air District Name: SC  
SIC Code: 3471  
Air District Name: SOUTH COAST AQMD  
Community Health Air Pollution Info System: Not reported  
Consolidated Emission Reporting Rule: Not reported  
Total Organic Hydrocarbon Gases Tons/Yr: 5  
Reactive Organic Gases Tons/Yr: 2  
Carbon Monoxide Emissions Tons/Yr: 0  
NOX - Oxides of Nitrogen Tons/Yr: 0  
SOX - Oxides of Sulphur Tons/Yr: 0  
Particulate Matter Tons/Yr: 0  
Part. Matter 10 Micrometers and Smlr Tons/Yr:0

Name: TECHNICAL METAL FINISHING CO I  
Address: 3401 PACIFIC AVE  
City,State,Zip: BURBANK, CA 915050000  
Year: 1997  
County Code: 19  
Air Basin: SC  
Facility ID: 71645  
Air District Name: SC  
SIC Code: 3471  
Air District Name: SOUTH COAST AQMD  
Community Health Air Pollution Info System: Not reported

Map ID  
Direction  
Distance  
Elevation

MAP FINDINGS

Site

Database(s)

EDR ID Number  
EPA ID Number

**TECHNICAL METAL FINISHING (Continued)**

**S103654050**

Consolidated Emission Reporting Rule: Not reported  
Total Organic Hydrocarbon Gases Tons/Yr: 5  
Reactive Organic Gases Tons/Yr: 1  
Carbon Monoxide Emissions Tons/Yr: 0  
NOX - Oxides of Nitrogen Tons/Yr: 0  
SOX - Oxides of Sulphur Tons/Yr: 0  
Particulate Matter Tons/Yr: 0  
Part. Matter 10 Micrometers and Smlr Tons/Yr:0

Name: TECHNICAL METAL FINISHING CO I  
Address: 3401 PACIFIC AVE  
City,State,Zip: BURBANK, CA 915050000  
Year: 1998  
County Code: 19  
Air Basin: SC  
Facility ID: 71645  
Air District Name: SC  
SIC Code: 3471  
Air District Name: SOUTH COAST AQMD  
Community Health Air Pollution Info System: Not reported  
Consolidated Emission Reporting Rule: Not reported  
Total Organic Hydrocarbon Gases Tons/Yr: 5  
Reactive Organic Gases Tons/Yr: 1  
Carbon Monoxide Emissions Tons/Yr: 0  
NOX - Oxides of Nitrogen Tons/Yr: 0  
SOX - Oxides of Sulphur Tons/Yr: 0  
Particulate Matter Tons/Yr: 0  
Part. Matter 10 Micrometers and Smlr Tons/Yr:0

Name: TECHNICAL METAL FINISHING CO I  
Address: 3401 PACIFIC AVE  
City,State,Zip: BURBANK, CA 915050000  
Year: 1999  
County Code: 19  
Air Basin: SC  
Facility ID: 71645  
Air District Name: SC  
SIC Code: 3471  
Air District Name: SOUTH COAST AQMD  
Community Health Air Pollution Info System: Not reported  
Consolidated Emission Reporting Rule: Not reported  
Total Organic Hydrocarbon Gases Tons/Yr: 5  
Reactive Organic Gases Tons/Yr: 1  
Carbon Monoxide Emissions Tons/Yr: 0  
NOX - Oxides of Nitrogen Tons/Yr: 0  
SOX - Oxides of Sulphur Tons/Yr: 0  
Particulate Matter Tons/Yr: 0  
Part. Matter 10 Micrometers and Smlr Tons/Yr:0

Name: TECHNICAL METAL FINISHING CO I  
Address: 3401 PACIFIC AVE  
City,State,Zip: BURBANK, CA 915050000  
Year: 2000  
County Code: 19  
Air Basin: SC  
Facility ID: 71645  
Air District Name: SC

Map ID  
Direction  
Distance  
Elevation

MAP FINDINGS

Site

Database(s)

EDR ID Number  
EPA ID Number

**TECHNICAL METAL FINISHING (Continued)**

**S103654050**

SIC Code: 3471  
Air District Name: SOUTH COAST AQMD  
Community Health Air Pollution Info System: Not reported  
Consolidated Emission Reporting Rule: Not reported  
Total Organic Hydrocarbon Gases Tons/Yr: 5  
Reactive Organic Gases Tons/Yr: 1  
Carbon Monoxide Emissions Tons/Yr: 0  
NOX - Oxides of Nitrogen Tons/Yr: 0  
SOX - Oxides of Sulphur Tons/Yr: 0  
Particulate Matter Tons/Yr: 0  
Part. Matter 10 Micrometers and Smllr Tons/Yr:0

Name: TECHNICAL METAL FINISHING CO I  
Address: 3401 PACIFIC AVE  
City,State,Zip: BURBANK, CA 915050000  
Year: 2001  
County Code: 19  
Air Basin: SC  
Facility ID: 71645  
Air District Name: SC  
SIC Code: 3471  
Air District Name: SOUTH COAST AQMD  
Community Health Air Pollution Info System: Not reported  
Consolidated Emission Reporting Rule: Not reported  
Total Organic Hydrocarbon Gases Tons/Yr: 1  
Reactive Organic Gases Tons/Yr: 0  
Carbon Monoxide Emissions Tons/Yr: 0  
NOX - Oxides of Nitrogen Tons/Yr: 0  
SOX - Oxides of Sulphur Tons/Yr: 0  
Particulate Matter Tons/Yr: 0  
Part. Matter 10 Micrometers and Smllr Tons/Yr:0

Name: TECHNICAL METAL FINISHING CO INC  
Address: 3401 PACIFIC AVE  
City,State,Zip: BURBANK, CA 915050000  
Year: 2002  
County Code: 19  
Air Basin: SC  
Facility ID: 71645  
Air District Name: SC  
SIC Code: 3471  
Air District Name: SOUTH COAST AQMD  
Community Health Air Pollution Info System: Not reported  
Consolidated Emission Reporting Rule: Not reported  
Total Organic Hydrocarbon Gases Tons/Yr: 2  
Reactive Organic Gases Tons/Yr: 1  
Carbon Monoxide Emissions Tons/Yr: 0  
NOX - Oxides of Nitrogen Tons/Yr: 0  
SOX - Oxides of Sulphur Tons/Yr: 0  
Particulate Matter Tons/Yr: 0  
Part. Matter 10 Micrometers and Smllr Tons/Yr:0

Name: TECHNICAL METAL FINISHING CO INC  
Address: 3401 PACIFIC AVE  
City,State,Zip: BURBANK, CA 915050000  
Year: 2003  
County Code: 19

Map ID  
Direction  
Distance  
Elevation

MAP FINDINGS

Site

Database(s)

EDR ID Number  
EPA ID Number

**TECHNICAL METAL FINISHING (Continued)**

**S103654050**

Air Basin: SC  
Facility ID: 71645  
Air District Name: SC  
SIC Code: 3471  
Air District Name: SOUTH COAST AQMD  
Community Health Air Pollution Info System: Not reported  
Consolidated Emission Reporting Rule: Not reported  
Total Organic Hydrocarbon Gases Tons/Yr: 2  
Reactive Organic Gases Tons/Yr: 1  
Carbon Monoxide Emissions Tons/Yr: 0  
NOX - Oxides of Nitrogen Tons/Yr: 0  
SOX - Oxides of Sulphur Tons/Yr: 0  
Particulate Matter Tons/Yr: 0  
Part. Matter 10 Micrometers and Smllr Tons/Yr:0

Name: TECHNICAL METAL FINISHING CO INC  
Address: 3401 PACIFIC AVE  
City,State,Zip: BURBANK, CA 915050000  
Year: 2004  
County Code: 19  
Air Basin: SC  
Facility ID: 71645  
Air District Name: SC  
SIC Code: 3471  
Air District Name: SOUTH COAST AQMD  
Community Health Air Pollution Info System: Not reported  
Consolidated Emission Reporting Rule: Not reported  
Total Organic Hydrocarbon Gases Tons/Yr: 1.99243  
Reactive Organic Gases Tons/Yr: 1.06  
Carbon Monoxide Emissions Tons/Yr: 0.06387  
NOX - Oxides of Nitrogen Tons/Yr: 0.1153  
SOX - Oxides of Sulphur Tons/Yr: 0.000714  
Particulate Matter Tons/Yr: 0.007749  
Part. Matter 10 Micrometers and Smllr Tons/Yr:0

Name: TECHNICAL METAL FINISHING CO INC  
Address: 3401 PACIFIC AVE  
City,State,Zip: BURBANK, CA 915050000  
Year: 2005  
County Code: 19  
Air Basin: SC  
Facility ID: 71645  
Air District Name: SC  
SIC Code: 3471  
Air District Name: SOUTH COAST AQMD  
Community Health Air Pollution Info System: Not reported  
Consolidated Emission Reporting Rule: Not reported  
Total Organic Hydrocarbon Gases Tons/Yr: 1.55654  
Reactive Organic Gases Tons/Yr: 1.315122592  
Carbon Monoxide Emissions Tons/Yr: .0499  
NOX - Oxides of Nitrogen Tons/Yr: .1217  
SOX - Oxides of Sulphur Tons/Yr: .0006  
Particulate Matter Tons/Yr: .01349693  
Part. Matter 10 Micrometers and Smllr Tons/Yr:.0132579667

Name: TECHNICAL METAL FINISHING CO INC  
Address: 3401 PACIFIC AVE

Map ID  
Direction  
Distance  
Elevation

MAP FINDINGS

Site

Database(s)

EDR ID Number  
EPA ID Number

**TECHNICAL METAL FINISHING (Continued)**

**S103654050**

City,State,Zip: BURBANK, CA 915050000  
Year: 2006  
County Code: 19  
Air Basin: SC  
Facility ID: 71645  
Air District Name: SC  
SIC Code: 3471  
Air District Name: SOUTH COAST AQMD  
Community Health Air Pollution Info System: Not reported  
Consolidated Emission Reporting Rule: Not reported  
Total Organic Hydrocarbon Gases Tons/Yr: 4.126171982492861453  
Reactive Organic Gases Tons/Yr: 3.95  
Carbon Monoxide Emissions Tons/Yr: .073  
NOX - Oxides of Nitrogen Tons/Yr: .114  
SOX - Oxides of Sulphur Tons/Yr: 0  
Particulate Matter Tons/Yr: .095  
Part. Matter 10 Micrometers and Smlr Tons/Yr:.09152

Name: TECHNICAL METAL FINISHING CO INC  
Address: 3401 PACIFIC AVE  
City,State,Zip: BURBANK, CA 915050000  
Year: 2007  
County Code: 19  
Air Basin: SC  
Facility ID: 71645  
Air District Name: SC  
SIC Code: 3471  
Air District Name: SOUTH COAST AQMD  
Community Health Air Pollution Info System: Not reported  
Consolidated Emission Reporting Rule: Not reported  
Total Organic Hydrocarbon Gases Tons/Yr: 4.126171982492861453  
Reactive Organic Gases Tons/Yr: 3.95  
Carbon Monoxide Emissions Tons/Yr: .073  
NOX - Oxides of Nitrogen Tons/Yr: .114  
SOX - Oxides of Sulphur Tons/Yr: 0  
Particulate Matter Tons/Yr: .095  
Part. Matter 10 Micrometers and Smlr Tons/Yr:.09152

Name: TECHNICAL METAL FINISHING CO INC  
Address: 3401 PACIFIC AVE  
City,State,Zip: BURBANK, CA 91505  
Year: 2008  
County Code: 19  
Air Basin: SC  
Facility ID: 71645  
Air District Name: SC  
SIC Code: 3471  
Air District Name: SOUTH COAST AQMD  
Community Health Air Pollution Info System: Not reported  
Consolidated Emission Reporting Rule: Not reported  
Total Organic Hydrocarbon Gases Tons/Yr: .5283837680631147564  
Reactive Organic Gases Tons/Yr: .3079836616849999496  
Carbon Monoxide Emissions Tons/Yr: .08  
NOX - Oxides of Nitrogen Tons/Yr: .12  
SOX - Oxides of Sulphur Tons/Yr: .000759  
Particulate Matter Tons/Yr: .0096773136075  
Part. Matter 10 Micrometers and Smlr Tons/Yr:.009663957936675

Map ID  
Direction  
Distance  
Elevation

MAP FINDINGS

Site

Database(s)

EDR ID Number  
EPA ID Number

TECHNICAL METAL FINISHING (Continued)

S103654050

Name: TECHNICAL METAL FINISHING CO I  
Address: 3401 PACIFIC AVE  
City,State,Zip: BURBANK, CA 91505  
Year: 2009  
County Code: 19  
Air Basin: SC  
Facility ID: 71645  
Air District Name: SC  
SIC Code: 3471  
Air District Name: SOUTH COAST AQMD  
Community Health Air Pollution Info System: Not reported  
Consolidated Emission Reporting Rule: Not reported  
Total Organic Hydrocarbon Gases Tons/Yr: 0.271290277924228  
Reactive Organic Gases Tons/Yr: 0.25935200000000003  
Carbon Monoxide Emissions Tons/Yr: 7.0000000000000007E-2  
NOX - Oxides of Nitrogen Tons/Yr: 0.11  
SOX - Oxides of Sulphur Tons/Yr: 6.5099999999999999E-4  
Particulate Matter Tons/Yr: 8.2411900000000007E-3  
Part. Matter 10 Micrometers and Smlr Tons/Yr: 8.2339591000000004E-3

Name: TECHNICAL METAL FINISHING CO I  
Address: 3401 PACIFIC AVE  
City,State,Zip: BURBANK, CA 91505  
Year: 2010  
County Code: 19  
Air Basin: SC  
Facility ID: 71645  
Air District Name: SC  
SIC Code: 3471  
Air District Name: SOUTH COAST AQMD  
Community Health Air Pollution Info System: Not reported  
Consolidated Emission Reporting Rule: Not reported  
Total Organic Hydrocarbon Gases Tons/Yr: 0.14610246560358001  
Reactive Organic Gases Tons/Yr: 0.13521  
Carbon Monoxide Emissions Tons/Yr: 7.9269999999999993E-2  
NOX - Oxides of Nitrogen Tons/Yr: 0.12485  
SOX - Oxides of Sulphur Tons/Yr: 6.8000000000000005E-4  
Particulate Matter Tons/Yr: 7.8039037199999994E-2  
Part. Matter 10 Micrometers and Smlr Tons/Yr: 7.5256917068000001E-2

Name: TECHNICAL METAL FINISHING CO I  
Address: 3401 PACIFIC AVE  
City,State,Zip: BURBANK, CA 91505  
Year: 2011  
County Code: 19  
Air Basin: SC  
Facility ID: 71645  
Air District Name: SC  
SIC Code: 3471  
Air District Name: SOUTH COAST AQMD  
Community Health Air Pollution Info System: Not reported  
Consolidated Emission Reporting Rule: Not reported  
Total Organic Hydrocarbon Gases Tons/Yr: 0.3913752641  
Reactive Organic Gases Tons/Yr: 0.37513  
Carbon Monoxide Emissions Tons/Yr: 0.10006  
NOX - Oxides of Nitrogen Tons/Yr: 0.15755  
SOX - Oxides of Sulphur Tons/Yr: 0.00086

Map ID  
Direction  
Distance  
Elevation

MAP FINDINGS

Site

Database(s)

EDR ID Number  
EPA ID Number

TECHNICAL METAL FINISHING (Continued)

S103654050

Particulate Matter Tons/Yr: 0.10110375  
Part. Matter 10 Micrometers and Smllr Tons/Yr:0.0974814

Name: TECHNICAL METAL FINISHING CO INC  
Address: 3401 PACIFIC AVE  
City,State,Zip: BURBANK, CA 91505  
Year: 2012  
County Code: 19  
Air Basin: SC  
Facility ID: 71645  
Air District Name: SC  
SIC Code: 3471  
Air District Name: SOUTH COAST AQMD  
Community Health Air Pollution Info System: Not reported  
Consolidated Emission Reporting Rule: Not reported  
Total Organic Hydrocarbon Gases Tons/Yr: 0.33160865852  
Reactive Organic Gases Tons/Yr: 0.31338  
Carbon Monoxide Emissions Tons/Yr: 0.05309  
NOX - Oxides of Nitrogen Tons/Yr: 0.19719  
SOX - Oxides of Sulphur Tons/Yr: 0.00091  
Particulate Matter Tons/Yr: 0.01147  
Part. Matter 10 Micrometers and Smllr Tons/Yr:0.0114121

LOS ANGELES CO. HMS:

Name: TECHNICAL METAL FINISHING CO  
Address: 3401 PACIFIC AVE  
City,State,Zip: BURBANK, CA 91505  
Region: LA  
Permit Category: Not reported  
Facility Id: 026004-035491  
Facility Type: Not reported  
Facility Status: OPEN  
Area: 3E  
Permit Number: Not reported  
Permit Status: Not reported

WIP:

Name: TECHNICAL METAL FINISHING  
Address: 3401 W Pacific Ave  
City,State,Zip: BURBANK, CA 91505  
Region: 4  
File Number: 104.1039  
**File Status: Historical**  
Staff: MBAIADY  
Facility Suite: Not reported

CIWQS:

Name: TECHNICAL METAL FINISHING  
Address: 3401 PACIFIC  
City,State,Zip: BURBANK, CA 91505  
Agency: Tech Metal Finishing Co  
Agency Address: 3401 W Pacific Ave, Burbank, CA 91505  
Place/Project Type: Industrial - Electroplating, Plating, Polishing, Anodizing, and Coloring  
SIC/NAICS: 3471  
Region: 4

Map ID  
Direction  
Distance  
Elevation

MAP FINDINGS

Site

Database(s)

EDR ID Number  
EPA ID Number

**TECHNICAL METAL FINISHING (Continued)**

**S103654050**

Program: INDSTW  
Regulatory Measure Status: Terminated  
Regulatory Measure Type: Storm water industrial  
Order Number: 2014-0057-DWQ  
WDID: 4 19I009871  
NPDES Number: CAS000001  
Adoption Date: Not reported  
Effective Date: 03/30/1993  
Termination Date: 04/01/2015  
Expiration/Review Date: Not reported  
Design Flow: Not reported  
Major/Minor: Not reported  
Complexity: Not reported  
TTWQ: Not reported  
Enforcement Actions within 5 years: 0  
Violations within 5 years: 0  
Latitude: 34.18836  
Longitude: -118.34784

**CERS:**

Name: TECHNICAL METAL FINISHING  
Address: 3401 PACIFIC AVENUE  
City,State,Zip: BURBANK, CA 91505  
Site ID: 439754  
CERS ID: T10000011737  
CERS Description: Cleanup Program Site

**Affiliation:**

Affiliation Type Desc: Regional Board Caseworker  
Entity Name: CHRISTINA HUMPHREYS - LOS ANGELES RWQCB (REGION 4)  
Entity Title: Not reported  
Affiliation Address: 320 West 4th Street, Suite 200  
Affiliation City: LOS ANGELES  
Affiliation State: CA  
Affiliation Country: Not reported  
Affiliation Zip: Not reported  
Affiliation Phone: 2135766697,

**NON-CASE INFO:**

Name: NASMYTH TMF, INC. (BURBANK FACILITY)  
Address: 3401 PACIFIC AVE  
City,State,Zip: BURBANK, CA 91505  
Global ID: T10000013512  
Case Type: Non-Case Information  
Status: Pending Review  
Status Date: 09/23/2019  
Lead Agency: LOS ANGELES RWQCB (REGION 4)  
Case Worker: CH  
Local Agency: Not reported  
RB Case Number: Not reported  
Loc Case Number: Not reported  
File Location: Not reported  
Potential Contaminants of Concern: Not reported  
Potential Media Affected: Not reported  
Site History: Not reported  
Begin Date: 2019-09-23 00:00:00



Map ID  
 Direction  
 Distance  
 Elevation

MAP FINDINGS

Site

Database(s)

EDR ID Number  
 EPA ID Number

**TECHNICAL METAL FINISHING (Continued)**

**S103654050**

How Discovered:	Not reported
How Discovered Description:	Not reported
Stop Method:	Not reported
Stop Description:	Not reported
Latitude:	34.18863
Longitude:	-118.34764
Geotracker:	<a href="http://geotracker.waterboards.ca.gov/profile_report.asp?global_id=T10000013512">http://geotracker.waterboards.ca.gov/profile_report.asp?global_id=T10000013512</a>

**AC141  
 SW  
 1/4-1/2  
 0.323 mi.  
 1705 ft.**

**POLY-CRAFT SYS-DIV. OF BLINKS  
 3403 PACIFIC AVE  
 BURBANK, CA 91505**

**CPS-SLIC S106764527  
 EMI N/A  
 WIP**

**Site 2 of 3 in cluster AC**

**Relative:  
 Lower  
 Actual:  
 657 ft.**

<b>CPS-SLIC:</b>	
Name:	POLY-CRAFT SYS-DIV. OF BLINKS
Address:	3403 PACIFIC AVE.
City,State,Zip:	BURBANK, CA 91505
Region:	STATE
<b>Facility Status:</b>	<b>Completed - Case Closed</b>
Status Date:	01/17/1990
Global Id:	T10000015179
Lead Agency:	LOS ANGELES RWQCB (REGION 4)
Lead Agency Case Number:	Not reported
Latitude:	34.18902
Longitude:	-118.34756
Case Type:	Cleanup Program Site
Case Worker:	WIP
Local Agency:	Not reported
RB Case Number:	104.0857
File Location:	Not reported
Potential Media Affected:	Not reported
Potential Contaminants of Concern:	Not reported
Site History:	Not reported

Click here to access the California GeoTracker records for this facility:

**EMI:**

Name:	POLY CRAFT SYS, DIV BINKS MFG
Address:	3403 PACIFIC AV
City,State,Zip:	BURBANK, CA 91505
Year:	1987
County Code:	19
Air Basin:	SC
Facility ID:	580
Air District Name:	SC
SIC Code:	3441
Air District Name:	SOUTH COAST AQMD
Community Health Air Pollution Info System:	Not reported
Consolidated Emission Reporting Rule:	Not reported
Total Organic Hydrocarbon Gases Tons/Yr:	1
Reactive Organic Gases Tons/Yr:	1
Carbon Monoxide Emissions Tons/Yr:	0
NOX - Oxides of Nitrogen Tons/Yr:	0
SOX - Oxides of Sulphur Tons/Yr:	0
Particulate Matter Tons/Yr:	0
Part. Matter 10 Micrometers and Smllr Tons/Yr:	0

Map ID  
Direction  
Distance  
Elevation

MAP FINDINGS

Site

Database(s)

EDR ID Number  
EPA ID Number

**POLY-CRAFT SYS-DIV. OF BLINKS (Continued)**

**S106764527**

Name: POLYCRAFT SYS, DIV BINKS MFG  
Address: 3403 PACIFIC AV  
City,State,Zip: BURBANK, CA 91505  
Year: 1990  
County Code: 19  
Air Basin: SC  
Facility ID: 580  
Air District Name: SC  
SIC Code: 3559  
Air District Name: SOUTH COAST AQMD  
Community Health Air Pollution Info System: Not reported  
Consolidated Emission Reporting Rule: Not reported  
Total Organic Hydrocarbon Gases Tons/Yr: 0  
Reactive Organic Gases Tons/Yr: 0  
Carbon Monoxide Emissions Tons/Yr: 0  
NOX - Oxides of Nitrogen Tons/Yr: 0  
SOX - Oxides of Sulphur Tons/Yr: 0  
Particulate Matter Tons/Yr: 0  
Part. Matter 10 Micrometers and Smlir Tons/Yr:0

WIP:

Name: POLY-CRAFT SYS-DIV. OF BLINKS  
Address: 3403 Pacific Ave  
City,State,Zip: BURBANK, CA 91505  
Region: 4  
File Number: 104.0857  
**File Status: Historical**  
Staff: ETL  
Facility Suite: Not reported

AC142  
SW  
1/4-1/2  
0.324 mi.  
1710 ft.

**COLOR WEST INC**  
**3405 PACIFIC AVE**  
**BURBANK, CA 91505**  
**Site 3 of 3 in cluster AC**

**CPS-SLIC** 1007839516  
**EMI** N/A  
**CERS**

**Relative:**  
**Lower**  
**Actual:**  
**657 ft.**

CPS-SLIC:  
Name: FEDERAL EXPRESS  
Address: 3405 PACIFIC AVE.  
City,State,Zip: BURBANK, CA 91506  
Region: STATE  
**Facility Status: Completed - Case Closed**  
Status Date: 02/04/1992  
Global Id: T10000015253  
Lead Agency: LOS ANGELES RWQCB (REGION 4)  
Lead Agency Case Number: Not reported  
Latitude: 34.18889  
Longitude: -118.34811  
Case Type: Cleanup Program Site  
Case Worker: WIP  
Local Agency: Not reported  
RB Case Number: 104.1195  
File Location: Not reported  
Potential Media Affected: Not reported  
Potential Contaminants of Concern: Not reported  
Site History: Not reported

Map ID  
Direction  
Distance  
Elevation

MAP FINDINGS

Site

Database(s)

EDR ID Number  
EPA ID Number

**COLOR WEST INC (Continued)**

**1007839516**

[Click here to access the California GeoTracker records for this facility:](#)

EMI:

Name: COLOR WEST INC  
Address: 3405 PACIFIC AVE  
City,State,Zip: BURBANK, CA 91505  
Year: 2002  
County Code: 19  
Air Basin: SC  
Facility ID: 53453  
Air District Name: SC  
SIC Code: 2752  
Air District Name: SOUTH COAST AQMD  
Community Health Air Pollution Info System: Not reported  
Consolidated Emission Reporting Rule: Not reported  
Total Organic Hydrocarbon Gases Tons/Yr: 1  
Reactive Organic Gases Tons/Yr: 1  
Carbon Monoxide Emissions Tons/Yr: 0  
NOX - Oxides of Nitrogen Tons/Yr: 0  
SOX - Oxides of Sulphur Tons/Yr: 0  
Particulate Matter Tons/Yr: 0  
Part. Matter 10 Micrometers and Smlr Tons/Yr:0

Name: COLOR WEST INC  
Address: 3405 PACIFIC AVE  
City,State,Zip: BURBANK, CA 91505  
Year: 2003  
County Code: 19  
Air Basin: SC  
Facility ID: 53453  
Air District Name: SC  
SIC Code: 2752  
Air District Name: SOUTH COAST AQMD  
Community Health Air Pollution Info System: Not reported  
Consolidated Emission Reporting Rule: Not reported  
Total Organic Hydrocarbon Gases Tons/Yr: 1  
Reactive Organic Gases Tons/Yr: 1  
Carbon Monoxide Emissions Tons/Yr: 0  
NOX - Oxides of Nitrogen Tons/Yr: 0  
SOX - Oxides of Sulphur Tons/Yr: 0  
Particulate Matter Tons/Yr: 0  
Part. Matter 10 Micrometers and Smlr Tons/Yr:0

Name: COLOR WEST INC  
Address: 3405 PACIFIC AVE  
City,State,Zip: BURBANK, CA 91505  
Year: 2004  
County Code: 19  
Air Basin: SC  
Facility ID: 53453  
Air District Name: SC  
SIC Code: 2752  
Air District Name: SOUTH COAST AQMD  
Community Health Air Pollution Info System: Not reported  
Consolidated Emission Reporting Rule: Not reported  
Total Organic Hydrocarbon Gases Tons/Yr: 1.187708

Map ID  
Direction  
Distance  
Elevation

MAP FINDINGS

Site

Database(s)

EDR ID Number  
EPA ID Number

**COLOR WEST INC (Continued)**

**1007839516**

Reactive Organic Gases Tons/Yr: 1.18  
Carbon Monoxide Emissions Tons/Yr: 0  
NOX - Oxides of Nitrogen Tons/Yr: 0  
SOX - Oxides of Sulphur Tons/Yr: 0  
Particulate Matter Tons/Yr: 0  
Part. Matter 10 Micrometers and Smllr Tons/Yr:0

Name: COLOR WEST INC  
Address: 3405 PACIFIC AVE  
City,State,Zip: BURBANK, CA 91505  
Year: 2005  
County Code: 19  
Air Basin: SC  
Facility ID: 53453  
Air District Name: SC  
SIC Code: 2752  
Air District Name: SOUTH COAST AQMD  
Community Health Air Pollution Info System: Not reported  
Consolidated Emission Reporting Rule: Not reported  
Total Organic Hydrocarbon Gases Tons/Yr: 7.988135  
Reactive Organic Gases Tons/Yr: 7.862360131  
Carbon Monoxide Emissions Tons/Yr: 0  
NOX - Oxides of Nitrogen Tons/Yr: 0  
SOX - Oxides of Sulphur Tons/Yr: 0  
Particulate Matter Tons/Yr: 0  
Part. Matter 10 Micrometers and Smllr Tons/Yr:0

Name: COLOR WEST INC  
Address: 3405 PACIFIC AVE  
City,State,Zip: BURBANK, CA 91505  
Year: 2006  
County Code: 19  
Air Basin: SC  
Facility ID: 53453  
Air District Name: SC  
SIC Code: 2752  
Air District Name: SOUTH COAST AQMD  
Community Health Air Pollution Info System: Not reported  
Consolidated Emission Reporting Rule: Not reported  
Total Organic Hydrocarbon Gases Tons/Yr: 5.947923285292000580  
Reactive Organic Gases Tons/Yr: 5.765  
Carbon Monoxide Emissions Tons/Yr: 0  
NOX - Oxides of Nitrogen Tons/Yr: 0  
SOX - Oxides of Sulphur Tons/Yr: 0  
Particulate Matter Tons/Yr: 0  
Part. Matter 10 Micrometers and Smllr Tons/Yr:0

Name: COLOR WEST INC  
Address: 3405 PACIFIC AVE  
City,State,Zip: BURBANK, CA 91505  
Year: 2007  
County Code: 19  
Air Basin: SC  
Facility ID: 53453  
Air District Name: SC  
SIC Code: 2752  
Air District Name: SOUTH COAST AQMD

Map ID  
Direction  
Distance  
Elevation

MAP FINDINGS

Site

Database(s)

EDR ID Number  
EPA ID Number

**COLOR WEST INC (Continued)**

**1007839516**

Community Health Air Pollution Info System: Not reported  
Consolidated Emission Reporting Rule: Not reported  
Total Organic Hydrocarbon Gases Tons/Yr: 5.947923285292000580  
Reactive Organic Gases Tons/Yr: 5.765  
Carbon Monoxide Emissions Tons/Yr: 0  
NOX - Oxides of Nitrogen Tons/Yr: 0  
SOX - Oxides of Sulphur Tons/Yr: 0  
Particulate Matter Tons/Yr: 0  
Part. Matter 10 Micrometers and Smlr Tons/Yr:0

Name: COLOR WEST INC  
Address: 3405 PACIFIC AVE  
City,State,Zip: BURBANK, CA 91505  
Year: 2008  
County Code: 19  
Air Basin: SC  
Facility ID: 53453  
Air District Name: SC  
SIC Code: 2752  
Air District Name: SOUTH COAST AQMD  
Community Health Air Pollution Info System: Not reported  
Consolidated Emission Reporting Rule: Not reported  
Total Organic Hydrocarbon Gases Tons/Yr: 4.613518531490414108  
Reactive Organic Gases Tons/Yr: 4.504  
Carbon Monoxide Emissions Tons/Yr: 0  
NOX - Oxides of Nitrogen Tons/Yr: 0  
SOX - Oxides of Sulphur Tons/Yr: 0  
Particulate Matter Tons/Yr: 0  
Part. Matter 10 Micrometers and Smlr Tons/Yr:0

Name: COLOR WEST INC  
Address: 3405 PACIFIC AVE  
City,State,Zip: BURBANK, CA 91505  
Year: 2012  
County Code: 19  
Air Basin: SC  
Facility ID: 53453  
Air District Name: SC  
SIC Code: 2752  
Air District Name: SOUTH COAST AQMD  
Community Health Air Pollution Info System: Not reported  
Consolidated Emission Reporting Rule: Not reported  
Total Organic Hydrocarbon Gases Tons/Yr: 2.4265163164  
Reactive Organic Gases Tons/Yr: 2.41642  
Carbon Monoxide Emissions Tons/Yr: 0  
NOX - Oxides of Nitrogen Tons/Yr: 0  
SOX - Oxides of Sulphur Tons/Yr: 0  
Particulate Matter Tons/Yr: 0  
Part. Matter 10 Micrometers and Smlr Tons/Yr:0

Name: COLOR WEST INC  
Address: 3405 PACIFIC AVE  
City,State,Zip: BURBANK, CA 91505  
Year: 2013  
County Code: 19  
Air Basin: SC  
Facility ID: 53453

Map ID  
Direction  
Distance  
Elevation

MAP FINDINGS

Site

Database(s)

EDR ID Number  
EPA ID Number

**COLOR WEST INC (Continued)**

1007839516

Air District Name: SC  
SIC Code: 2752  
Air District Name: SOUTH COAST AQMD  
Community Health Air Pollution Info System: Not reported  
Consolidated Emission Reporting Rule: Not reported  
Total Organic Hydrocarbon Gases Tons/Yr: 5.286453552  
Reactive Organic Gases Tons/Yr: 5.27677  
Carbon Monoxide Emissions Tons/Yr: 0  
NOX - Oxides of Nitrogen Tons/Yr: 0  
SOX - Oxides of Sulphur Tons/Yr: 0  
Particulate Matter Tons/Yr: 0  
Part. Matter 10 Micrometers and Smllr Tons/Yr:0

**CERS:**

Name: COLOR WEST INC  
Address: 3405 PACIFIC AVE  
City,State,Zip: BURBANK, CA 91505  
Site ID: 461643  
CERS ID: 110030746325  
CERS Description: US EPA Air Emission Inventory System (EIS)

Name: FEDERAL EXPRESS  
Address: 3405 PACIFIC AVE.  
City,State,Zip: BURBANK, CA 91506  
Site ID: 602553  
CERS ID: T10000015253  
CERS Description: Cleanup Program Site

**Affiliation:**

Affiliation Type Desc: Regional Board Caseworker  
Entity Name: WELL INVESTIGATION PROGRAM - LOS ANGELES RWQCB (REGION 4)  
Entity Title: Not reported  
Affiliation Address: 320 W. 4TH ST., SUITE 200  
Affiliation City: LOS ANGELES  
Affiliation State: CA  
Affiliation Country: Not reported  
Affiliation Zip: Not reported  
Affiliation Phone: ,

**W143**  
**NNE**  
**1/4-1/2**  
**0.327 mi.**  
**1725 ft.**

**CANDLELIGHT PRESS INC**  
**2443 N NAOMI ST**  
**BURBANK, CA 91504**  
**Site 2 of 4 in cluster W**

**CPS-SLIC** **S105053249**  
**LOS ANGELES CO. HMS** **N/A**  
**HWTS**

**Relative:**  
**Higher**  
**Actual:**  
**668 ft.**

**CPS-SLIC:**  
Name: CANDLELIGHT PRESS  
Address: 2443 N. NAOMI ST.  
City,State,Zip: BURBANK, CA 91504  
Region: STATE  
**Facility Status: Completed - Case Closed**  
Status Date: 03/04/1988  
Global Id: T10000015284  
Lead Agency: LOS ANGELES RWQCB (REGION 4)  
Lead Agency Case Number: Not reported  
Latitude: 34.19705  
Longitude: -118.34046

Map ID  
Direction  
Distance  
Elevation

MAP FINDINGS

Site

Database(s)

EDR ID Number  
EPA ID Number

**CANDLELIGHT PRESS INC (Continued)**

**S105053249**

Case Type: Cleanup Program Site  
Case Worker: WIP  
Local Agency: Not reported  
RB Case Number: 104.1298  
File Location: Not reported  
Potential Media Affected: Not reported  
Potential Contaminants of Concern: Not reported  
Site History: Not reported

[Click here to access the California GeoTracker records for this facility:](#)

**LOS ANGELES CO. HMS:**

Name: CANDLELIGHT PRESS INC  
Address: 2443 N NAOMI ST  
City,State,Zip: BURBANK, CA 91504  
Region: LA  
Permit Category: Not reported  
Facility Id: 025875-035359  
Facility Type: Not reported  
Facility Status: OPEN  
Area: 3E  
Permit Number: Not reported  
Permit Status: Not reported

Name: CANDLELIGHT PRESS INC  
Address: 2443 N NAOMI ST #A  
City,State,Zip: BURBANK, CA 91504  
Region: LA  
Permit Category: Not reported  
Facility Id: 025876-035360  
Facility Type: Not reported  
Facility Status: OPEN  
Area: 3E  
Permit Number: Not reported  
Permit Status: Not reported

**HWTS:**

Name: CANDLELIGHT PRESS INC  
Address: 2443 N NAOMI ST  
Address 2: Not reported  
City,State,Zip: BURBANK, CA 91504  
EPA ID: CAL000033470  
Inactive Date: 06/30/2008  
Create Date: 05/16/1990  
Last Act Date: Not reported  
Mailing Name: Not reported  
Mailing Address: 2443 N NAOMI ST  
Mailing Address 2: Not reported  
Mailing City,State,Zip: BURBANK, CA 915040000  
Owner Name: RICHARD E RICE  
Owner Address: 2443 N NAOMI ST  
Owner Address 2: Not reported  
Owner City,State,Zip: BURBANK, CA 915040000  
Contact Name: RICHARD E RICE-PRESIDENT  
Contact Address: 2443 N NAOMI ST  
Contact Address 2: Not reported

Map ID  
Direction  
Distance  
Elevation

MAP FINDINGS

Site

Database(s)

EDR ID Number  
EPA ID Number

**CANDLELIGHT PRESS INC (Continued)**

**S105053249**

City,State,Zip: BURBANK, CA 915040000  
Facility Status: Inactive  
Facility Type: PERMANENT  
Category: STATE  
Latitude: 34.196349  
Longitude: -118.340226

**NAICS:**

EPA ID: CAL000033470  
Create Date: 2002-03-14 16:36:27.000  
NAICS Code: 32311  
NAICS Description: Printing  
Issued EPA ID Date: 1990-05-16 00:00:00  
Inactive Date: 2008-06-30 00:00:00  
Facility Name: CANDLELIGHT PRESS INC  
Facility Address: 2443 N NAOMI ST  
Facility Address 2: Not reported  
Facility City: BURBANK  
Facility County: Not reported  
Facility State: CA  
Facility Zip: 915043232

EPA ID: CAL000033470  
Create Date: 2003-10-23 15:27:19.000  
NAICS Code: 323114  
NAICS Description: Quick Printing  
Issued EPA ID Date: 1990-05-16 00:00:00  
Inactive Date: 2008-06-30 00:00:00  
Facility Name: CANDLELIGHT PRESS INC  
Facility Address: 2443 N NAOMI ST  
Facility Address 2: Not reported  
Facility City: BURBANK  
Facility County: Not reported  
Facility State: CA  
Facility Zip: 915043232

**Z144**  
**North**  
**1/4-1/2**  
**0.328 mi.**  
**1732 ft.**

**2 L SCREEN PRINTING CO.**  
**2513 ONTARIO ST**  
**BURBANK, CA 91504**  
**Site 3 of 12 in cluster Z**

**CPS-SLIC** **S106764551**  
**EMI** **N/A**  
**WIP**

**Relative:**  
**Higher**

**Actual:**  
**680 ft.**

**CPS-SLIC:**  
Name: 2 L SCREEN PRINTING CO.  
Address: 2513 ONTARIO ST.  
City,State,Zip: BURBANK, CA 91504  
Region: STATE  
**Facility Status: Completed - Case Closed**  
Status Date: 09/17/1996  
Global Id: T10000015210  
Lead Agency: LOS ANGELES RWQCB (REGION 4)  
Lead Agency Case Number: Not reported  
Latitude: 34.19738  
Longitude: -118.34494  
Case Type: Cleanup Program Site  
Case Worker: WIP  
Local Agency: Not reported



Map ID  
Direction  
Distance  
Elevation

MAP FINDINGS

Site

Database(s)

EDR ID Number  
EPA ID Number

**2 L SCREEN PRINTING CO. (Continued)**

**S106764551**

RB Case Number: 104.0968  
File Location: Not reported  
Potential Media Affected: Not reported  
Potential Contaminants of Concern: Not reported  
Site History: Not reported

[Click here to access the California GeoTracker records for this facility:](#)

**EMI:**

Name: 2 L SCREEN PRINTING CO  
Address: 2513 ONTARIO  
City,State,Zip: BURBANK, CA 91504  
Year: 1987  
County Code: 19  
Air Basin: SC  
Facility ID: 37315  
Air District Name: SC  
SIC Code: 2753  
Air District Name: SOUTH COAST AQMD  
Community Health Air Pollution Info System: Not reported  
Consolidated Emission Reporting Rule: Not reported  
Total Organic Hydrocarbon Gases Tons/Yr: 1  
Reactive Organic Gases Tons/Yr: 1  
Carbon Monoxide Emissions Tons/Yr: 0  
NOX - Oxides of Nitrogen Tons/Yr: 0  
SOX - Oxides of Sulphur Tons/Yr: 0  
Particulate Matter Tons/Yr: 0  
Part. Matter 10 Micrometers and Smlr Tons/Yr:0

Name: 2 L SCREEN PRINTING CO  
Address: 2513 ONTARIO  
City,State,Zip: BURBANK, CA 91504  
Year: 1990  
County Code: 19  
Air Basin: SC  
Facility ID: 37315  
Air District Name: SC  
SIC Code: 2759  
Air District Name: SOUTH COAST AQMD  
Community Health Air Pollution Info System: Not reported  
Consolidated Emission Reporting Rule: Not reported  
Total Organic Hydrocarbon Gases Tons/Yr: 1  
Reactive Organic Gases Tons/Yr: 1  
Carbon Monoxide Emissions Tons/Yr: 0  
NOX - Oxides of Nitrogen Tons/Yr: 0  
SOX - Oxides of Sulphur Tons/Yr: 0  
Particulate Matter Tons/Yr: 0  
Part. Matter 10 Micrometers and Smlr Tons/Yr:0

**WIP:**

Name: 2 L SCREEN PRINTING CO.  
Address: 2513 Ontario St  
City,State,Zip: BURBANK, CA 91504  
Region: 4  
File Number: 104.0968  
**File Status: Historical**

Map ID  
Direction  
Distance  
Elevation

MAP FINDINGS

Site

Database(s)

EDR ID Number  
EPA ID Number

2 L SCREEN PRINTING CO. (Continued)

S106764551

Staff: WS  
Facility Suite: Not reported

AA145  
East  
1/4-1/2  
0.328 mi.  
1733 ft.

**MATTHEWS STUDIO EQUIPMENT**  
**2411 EMPIRE AVE.**  
**BURBANK, CA 91504**

CPS-SLIC S106764499  
WIP N/A

Site 3 of 5 in cluster AA

Relative:  
Lower

CPS-SLIC:  
Name: MATTHEWS STUDIO EQUIPMENT  
Address: 2411 EMPIRE AVE.  
City,State,Zip: BURBANK, CA 91504  
Region: STATE  
**Facility Status: Completed - Case Closed**  
Status Date: 04/19/1988  
Global Id: T10000015143  
Lead Agency: LOS ANGELES RWQCB (REGION 4)  
Lead Agency Case Number: Not reported  
Latitude: 34.19213  
Longitude: -118.33731  
Case Type: Cleanup Program Site  
Case Worker: WIP  
Local Agency: Not reported  
RB Case Number: 104.0714  
File Location: Not reported  
Potential Media Affected: Not reported  
Potential Contaminants of Concern: Not reported  
Site History: Not reported

[Click here to access the California GeoTracker records for this facility:](#)

WIP:

Name: MATTHEWS STUDIO EQUIPMENT  
Address: 2411 Empire Ave  
City,State,Zip: BURBANK, CA 91504  
Region: 4  
File Number: 104.0714  
**File Status: Historical**  
Staff: DBACHARO  
Facility Suite: Not reported

W146  
NNE  
1/4-1/2  
0.329 mi.  
1739 ft.

**WENDELIGHTING**  
**2445 N NAOMI ST**  
**BURBANK, CA 91504**

CPS-SLIC S123761279  
HAZNET N/A  
HWTS

Site 3 of 4 in cluster W

Relative:  
Higher

CPS-SLIC:  
Name: WENDELIGHTING  
Address: 2445 N. NAOMI ST.  
City,State,Zip: BURBANK, CA 91504  
Region: STATE  
**Facility Status: Completed - Case Closed**  
Status Date: 11/03/1987  
Global Id: T10000015328

Actual:  
668 ft.

Map ID  
Direction  
Distance  
Elevation

MAP FINDINGS

Site

Database(s)

EDR ID Number  
EPA ID Number

**WENDELIGHTING (Continued)**

**S123761279**

Lead Agency: LOS ANGELES RWQCB (REGION 4)  
Lead Agency Case Number: Not reported  
Latitude: 34.19707  
Longitude: -118.34062  
Case Type: Cleanup Program Site  
Case Worker: WIP  
Local Agency: Not reported  
RB Case Number: 104.1372  
File Location: Not reported  
Potential Media Affected: Not reported  
Potential Contaminants of Concern: Not reported  
Site History: Not reported

[Click here to access the California GeoTracker records for this facility:](#)

**HAZNET:**

Name: WENDELIGHTING  
Address: 2445 N NAOMI ST  
Address 2: Not reported  
City,State,Zip: BURBANK, CA 915040000  
Contact: PETER J JACKSEN/OWNER  
Telephone: --  
Mailing Name: Not reported  
Mailing Address: 2445 N NAOMI ST  
  
Year: 1992  
Gepaid: CAD982360802  
TSD EPA ID: CAD008364432  
CA Waste Code: 211 - Halogenated solvents (chloroforms, methyl chloride, perchloroethylene, etc)  
Disposal Method: R01 - Recycler  
Tons: 0.4502  
  
Year: 1989  
Gepaid: CAD982360802  
TSD EPA ID: CAD008364432  
CA Waste Code: 211 - Halogenated solvents (chloroforms, methyl chloride, perchloroethylene, etc)  
Disposal Method: R01 - Recycler  
Tons: 0.5004

**HWTS:**

Name: WENDELIGHTING  
Address: 2445 N NAOMI ST  
Address 2: Not reported  
City,State,Zip: BURBANK, CA 91504  
EPA ID: CAD982360802  
Inactive Date: 06/30/1998  
Create Date: 03/01/1988  
Last Act Date: Not reported  
Mailing Name: Not reported  
Mailing Address: 2445 N NAOMI ST  
Mailing Address 2: Not reported  
Mailing City,State,Zip: BURBANK, CA 915043232  
Owner Name: PETER J JACKSEN

Map ID  
Direction  
Distance  
Elevation

MAP FINDINGS

Site

Database(s)

EDR ID Number  
EPA ID Number

**WENDELIGHTING (Continued)**

**S123761279**

Owner Address: 2445 N NAOMI ST  
Owner Address 2: Not reported  
Owner City,State,Zip: BURBANK, CA 915043232  
Contact Name: PETER J JACKSEN/OWNER  
Contact Address: INACT PER NONDELIVERABLE VQ98 NK  
Contact Address 2: Not reported  
City,State,Zip: BURBANK, CA 915043232  
Facility Status: Inactive  
Facility Type: PERMANENT  
Category: FEDERAL  
Latitude: 34.196268  
Longitude: -118.340229

**Z147**  
**North**  
**1/4-1/2**  
**0.331 mi.**  
**1749 ft.**

**VCC**  
**2514 ONTARIO ST.**  
**BURBANK, CA 91504**  
**Site 4 of 12 in cluster Z**

**CPS-SLIC** **S106764571**  
**WIP** **N/A**

**Relative:**  
**Higher**  
**Actual:**  
**680 ft.**

**CPS-SLIC:**  
Name: VCC  
Address: 2514 ONTARIO ST.  
City,State,Zip: BURBANK, CA 91504  
Region: STATE  
**Facility Status: Completed - Case Closed**  
Status Date: 11/17/1987  
Global Id: T10000015231  
Lead Agency: LOS ANGELES RWQCB (REGION 4)  
Lead Agency Case Number: Not reported  
Latitude: 34.19756  
Longitude: -118.34412  
Case Type: Cleanup Program Site  
Case Worker: WIP  
Local Agency: Not reported  
RB Case Number: 104.1111  
File Location: Not reported  
Potential Media Affected: Not reported  
Potential Contaminants of Concern: Not reported  
Site History: Not reported

[Click here to access the California GeoTracker records for this facility:](#)

**WIP:**  
Name: VCC  
Address: 2514 Ontario St  
City,State,Zip: BURBANK, CA 91504  
Region: 4  
File Number: 104.1111  
**File Status: Historical**  
Staff: DBACHARO  
Facility Suite: Not reported

Map ID  
Direction  
Distance  
Elevation

MAP FINDINGS

Site

Database(s) EDR ID Number  
EPA ID Number

Z148  
North  
1/4-1/2  
0.335 mi.  
1770 ft.

R. SCHER & ASSOCIATES INC.  
2516 ONTARIO ST.  
BURBANK, CA 91504

CPS-SLIC S106764535  
WIP N/A

Site 5 of 12 in cluster Z

Relative:  
Higher

CPS-SLIC:

Actual:  
680 ft.

Name: R. SCHER & ASSOCIATES INC.  
Address: 2516 ONTARIO ST.  
City,State,Zip: BURBANK, CA 91504  
Region: STATE  
**Facility Status: Completed - Case Closed**  
Status Date: 11/06/1987  
Global Id: T10000015188  
Lead Agency: LOS ANGELES RWQCB (REGION 4)  
Lead Agency Case Number: Not reported  
Latitude: 34.19755  
Longitude: -118.34404  
Case Type: Cleanup Program Site  
Case Worker: WIP  
Local Agency: Not reported  
RB Case Number: 104.0906  
File Location: Not reported  
Potential Media Affected: Not reported  
Potential Contaminants of Concern: Not reported  
Site History: Not reported

[Click here to access the California GeoTracker records for this facility:](#)

WIP:

Name: R. SCHER & ASSOCIATES INC.  
Address: 2516 Ontario St  
City,State,Zip: BURBANK, CA 91504  
Region: 4  
File Number: 104.0906  
**File Status: Historical**  
Staff: DBACHARO  
Facility Suite: Not reported

X149  
NNW  
1/4-1/2  
0.335 mi.  
1771 ft.

1X SHIRE FAMILY TRUST  
3223 BURTON AVE  
BURBANK, CA 91502

CPS-SLIC S123738625  
HAZNET N/A  
HWTS

Site 2 of 2 in cluster X

Relative:  
Higher

CPS-SLIC:

Actual:  
683 ft.

Name: ELECTROPEDIC  
Address: 3223 BURTON AVE.  
City,State,Zip: BURBANK, CA 91504  
Region: STATE  
**Facility Status: Completed - Case Closed**  
Status Date: 01/12/1988  
Global Id: T10000015063  
Lead Agency: LOS ANGELES RWQCB (REGION 4)  
Lead Agency Case Number: Not reported  
Latitude: 34.197  
Longitude: -118.34651  
Case Type: Cleanup Program Site  
Case Worker: WIP

Map ID  
Direction  
Distance  
Elevation

MAP FINDINGS

Site

Database(s)

EDR ID Number  
EPA ID Number

**1X SHIRE FAMILY TRUST (Continued)**

**S123738625**

Local Agency: Not reported  
RB Case Number: 104.0390  
File Location: Not reported  
Potential Media Affected: Not reported  
Potential Contaminants of Concern: Not reported  
Site History: Not reported

[Click here to access the California GeoTracker records for this facility:](#)

**HAZNET:**

Name: SOUTHERN CALIFORNIA GRAPHICS CORP  
Address: 3223 BURTON AVE  
Address 2: Not reported  
City,State,Zip: BURBANK, CA 91504  
Contact: SHELDON HASELWOOD  
Telephone: 6612526677  
Mailing Name: Not reported  
Mailing Address: 8432 STELLER DR

Year: 2020  
Gepaid: CAL000452894  
TSD EPA ID: NVT330010000  
CA Waste Code: 331 - Off-specification, aged or surplus organics  
Disposal Method: H039 - Other Recovery Of Reclamation For Reuse Including Acid  
Regeneration, Organics Recovery Ect  
Tons: 0.99

Year: 1991  
Gepaid: CAC000616744  
TSD EPA ID: CAD067786749  
CA Waste Code: 151 - Asbestos containing waste  
Disposal Method: D80 - Disposal, Land Fill  
Tons: 4.214

**Additional Info:**

Year: 2020  
Gen EPA ID: CAL000452894

Shipment Date: 3/13/2020  
Creation Date: 11/20/2020  
Receipt Date: 3/25/2020  
Manifest ID: 014670285FLE  
Trans EPA ID: CAR000070540  
Trans Name: ADVANCED CHEMICAL TRANSPORT INC. DBA ACTENVIRO  
Trans 2 EPA ID: Not reported  
Trans 2 Name: Not reported  
TSD EPA ID: NVT330010000  
Trans Name: US ECOLOGY NEVADA, INC  
TSD EPA Alt EPA ID: Not reported  
TSD EPA Alt Name: Not reported  
Waste Code Description: 331 - Off-specification, aged, or surplus organics  
RCRA Code: Not reported  
Meth Code: H039 - Other Recovery Of Reclamation For Reuse Including Acid  
Regeneration, Organics Recovery Ect  
Quantity Tons: 0.495

Map ID  
Direction  
Distance  
Elevation

MAP FINDINGS

Site

Database(s)

EDR ID Number  
EPA ID Number

1X SHIRE FAMILY TRUST (Continued)

S123738625

Waste Quantity: 150  
Quantity Unit: G  
Additional Code 1: Not reported  
Additional Code 2: Not reported  
Additional Code 3: Not reported  
Additional Code 4: Not reported  
Additional Code 5: Not reported

Shipment Date: 12/14/2020  
Creation Date: 1/6/2021  
Receipt Date: 12/23/2020  
Manifest ID: 015353356FLE  
Trans EPA ID: CAR000070540  
Trans Name: ADVANCED CHEMICAL TRANSPORT INC. DBA ACTENVIRO  
Trans 2 EPA ID: OKR000031492  
Trans 2 Name: BASIN TRANSPORTATION LLC  
TSDf EPA ID: NVT330010000  
Trans Name: US ECOLOGY NEVADA, INC  
TSDf Alt EPA ID: Not reported  
TSDf Alt Name: Not reported  
Waste Code Description: 331 - Off-specification, aged, or surplus organics  
RCRA Code: Not reported  
Meth Code: H039 - Other Recovery Of Reclamation For Reuse Including Acid  
Regeneration, Organics Recovery Ect

Quantity Tons: 0.363  
Waste Quantity: 110  
Quantity Unit: G  
Additional Code 1: Not reported  
Additional Code 2: Not reported  
Additional Code 3: Not reported  
Additional Code 4: Not reported  
Additional Code 5: Not reported

Shipment Date: 10/23/2020  
Creation Date: 11/25/2020  
Receipt Date: 10/28/2020  
Manifest ID: 015389785FLE  
Trans EPA ID: CAR000070540  
Trans Name: ADVANCED CHEMICAL TRANSPORT INC. DBA ACTENVIRO  
Trans 2 EPA ID: Not reported  
Trans 2 Name: Not reported  
TSDf EPA ID: NVT330010000  
Trans Name: US ECOLOGY NEVADA, INC  
TSDf Alt EPA ID: Not reported  
TSDf Alt Name: Not reported  
Waste Code Description: 331 - Off-specification, aged, or surplus organics  
RCRA Code: Not reported  
Meth Code: H039 - Other Recovery Of Reclamation For Reuse Including Acid  
Regeneration, Organics Recovery Ect

Quantity Tons: 0.132  
Waste Quantity: 40  
Quantity Unit: G  
Additional Code 1: Not reported  
Additional Code 2: Not reported  
Additional Code 3: Not reported  
Additional Code 4: Not reported  
Additional Code 5: Not reported

Map ID  
Direction  
Distance  
Elevation

MAP FINDINGS

Site

Database(s)

EDR ID Number  
EPA ID Number

1X SHIRE FAMILY TRUST (Continued)

S123738625

HWTS:

Name: 1X SHIRE FAMILY TRUST  
Address: 3223 BURTON AVE  
Address 2: Not reported  
City,State,Zip: BURBANK, CA 91502  
EPA ID: CAC000616744  
Inactive Date: 10/25/2000  
Create Date: 07/17/1991  
Last Act Date: Not reported  
Mailing Name: Not reported  
Mailing Address: Not reported  
Mailing Address 2: Not reported  
Mailing City,State,Zip: GLENDALE, CA 912020000  
Owner Name: SHIRE FAMILY TRUST  
Owner Address: Not reported  
Owner Address 2: Not reported  
Owner City,State,Zip: Not reported  
Contact Name: KENDALL PATRICK SR SALES CONSL  
Contact Address: Not reported  
Contact Address 2: Not reported  
City,State,Zip: Not reported  
Facility Status: Inactive  
Facility Type: TEMPORARY  
Category: STATE  
Latitude: 37.357193  
Longitude: -121.906188

Name: SOUTHERN CALIFORNIA GRAPHICS CORP  
Address: 3223 BURTON AVE  
Address 2: Not reported  
City,State,Zip: BURBANK, CA 91504  
EPA ID: CAL000452894  
Inactive Date: 06/30/2020  
Create Date: 02/20/2020  
Last Act Date: Not reported  
Mailing Name: Not reported  
Mailing Address: 8432 STELLER DR  
Mailing Address 2: Not reported  
Mailing City,State,Zip: CULVER CITY, CA 90232  
Owner Name: SOUTHERN CALIFORNIA GRAPHICS CORP  
Owner Address: 8432 STELLER DR  
Owner Address 2: Not reported  
Owner City,State,Zip: CULVER CITY, CA 90232  
Contact Name: SHELDON HASELWOOD  
Contact Address: 3223 BURTON AVE  
Contact Address 2: Not reported  
City,State,Zip: BURBANK, CA 91504  
Facility Status: Inactive  
Facility Type: PERMANENT  
Category: STATE  
Latitude: 34.197075  
Longitude: -118.3465215

NAICS:

EPA ID: CAL000452894  
Create Date: 2020-02-20 12:12:42.087  
NAICS Code: 323114



Map ID  
Direction  
Distance  
Elevation

MAP FINDINGS

Site

Database(s)

EDR ID Number  
EPA ID Number

1X SHIRE FAMILY TRUST (Continued)

S123738625

NAICS Description: Quick Printing  
Issued EPA ID Date: 2020-02-20 12:12:42.05700  
Inactive Date: 2020-06-30 00:00:00  
Facility Name: SOUTHERN CALIFORNIA GRAPHICS CORP  
Facility Address: 3223 BURTON AVE  
Facility Address 2: Not reported  
Facility City: BURBANK  
Facility County: Not reported  
Facility State: CA  
Facility Zip: 91504

Z150  
North  
1/4-1/2  
0.336 mi.  
1773 ft.

HARRY HECHTER CO. INC.  
2515 ONTARIO ST.  
BURBANK, CA 91504

CPS-SLIC S106764462  
WIP N/A

Site 6 of 12 in cluster Z

Relative:  
Higher

CPS-SLIC:

Actual:  
681 ft.

Name: HARRY HECHTER CO. INC.  
Address: 2515 ONTARIO ST.  
City,State,Zip: BURBANK, CA 91504  
Region: STATE  
**Facility Status: Completed - Case Closed**  
Status Date: 11/18/1987  
Global Id: T10000015093  
Lead Agency: LOS ANGELES RWQCB (REGION 4)  
Lead Agency Case Number: Not reported  
Latitude: 34.19739  
Longitude: -118.34448  
Case Type: Cleanup Program Site  
Case Worker: WIP  
Local Agency: Not reported  
RB Case Number: 104.0525  
File Location: Not reported  
Potential Media Affected: Not reported  
Potential Contaminants of Concern: Not reported  
Site History: Not reported

[Click here to access the California GeoTracker records for this facility:](#)

WIP:

Name: HARRY HECHTER CO. INC.  
Address: 2515 Ontario St  
City,State,Zip: BURBANK, CA 91504  
Region: 4  
File Number: 104.0525  
**File Status: Historical**  
Staff: DBACHARO  
Facility Suite: Not reported

Map ID  
Direction  
Distance  
Elevation

MAP FINDINGS

Site

Database(s) EDR ID Number  
EPA ID Number

AD151 LEE FILTERS (FORMER ZIPCO)  
SW 2237 HOLLYWOOD  
1/4-1/2 BURBANK, CA 91505  
0.337 mi.  
1781 ft. Site 1 of 4 in cluster AD

CPS-SLIC S106484419  
ENF N/A  
WIP  
CERS

Relative:  
Higher  
Actual:  
661 ft.

CPS-SLIC:  
Name: LEE FILTERS  
Address: 2237 HOLLYWOOD WAY.  
City,State,Zip: BURBANK, CA 91505  
Region: STATE  
**Facility Status: Completed - Case Closed**  
Status Date: 12/19/2014  
Global Id: SL603798589  
Lead Agency: LOS ANGELES RWQCB (REGION 4)  
Lead Agency Case Number: Not reported  
Latitude: 34.1895985287545  
Longitude: -118.34951256218  
Case Type: Cleanup Program Site  
Case Worker: GJH  
Local Agency: Not reported  
RB Case Number: 104.0023  
File Location: Not reported  
Potential Media Affected: Aquifer used for drinking water supply  
Potential Contaminants of Concern: Not reported  
Site History: Not reported

[Click here to access the California GeoTracker records for this facility:](#)

ENF:

Name: LEE FILTERS (FORMER ZIPCO)  
Address: 2237 HOLLYWOOD  
City,State,Zip: BURBANK, CA 91505  
Region: 4  
Facility Id: 236780  
Agency Name: Lee Filters (Former Zipco)  
Place Type: Facility  
Place Subtype: Not reported  
Facility Type: All other facilities  
Agency Type: Privately-Owned Business  
# Of Agencies: 1  
Place Latitude: 34.189049  
Place Longitude: -118.349036  
SIC Code 1: Not reported  
SIC Desc 1: Not reported  
SIC Code 2: Not reported  
SIC Desc 2: Not reported  
SIC Code 3: Not reported  
SIC Desc 3: Not reported  
NAICS Code 1: Not reported  
NAICS Desc 1: Not reported  
NAICS Code 2: Not reported  
NAICS Desc 2: Not reported  
NAICS Code 3: Not reported  
NAICS Desc 3: Not reported  
# Of Places: 1  
Source Of Facility: Reg Meas  
Design Flow: Not reported  
Threat To Water Quality: Not reported

Map ID  
Direction  
Distance  
Elevation

MAP FINDINGS

Site

Database(s)

EDR ID Number  
EPA ID Number

LEE FILTERS (FORMER ZIPCO) (Continued)

S106484419

Complexity: Not reported  
Pretreatment: Not reported  
Facility Waste Type: Not reported  
Facility Waste Type 2: Not reported  
Facility Waste Type 3: Not reported  
Facility Waste Type 4: Not reported  
Program: WIP  
Program Category1: MONITORING  
Program Category2: MONITORING  
# Of Programs: 1  
WDID: 4WIP1040023  
Reg Measure Id: 161669  
Reg Measure Type: Unregulated  
Region: 4  
Order #: Not reported  
Npdes# CA#: Not reported  
Major-Minor: Not reported  
Npdes Type: Not reported  
Reclamation: Not reported  
Dredge Fill Fee: Not reported  
301H: Not reported  
Application Fee Amt Received: Not reported  
Status: Historical  
Status Date: 06/17/2005  
Effective Date: Not reported  
Expiration/Review Date: Not reported  
Termination Date: Not reported  
WDR Review - Amend: Not reported  
WDR Review - Revise/Renew: Not reported  
WDR Review - Rescind: Not reported  
WDR Review - No Action Required: Not reported  
WDR Review - Pending: Not reported  
WDR Review - Planned: Not reported  
Status Enrollee: N  
Individual/General: Not reported  
Fee Code: Not reported  
Direction/Voice: Passive  
Enforcement Id(EID): 235150  
Region: 4  
Order / Resolution Number: UNKNOWN  
Enforcement Action Type: Notice of Violation  
Effective Date: 03/08/2001  
Adoption/Issuance Date: Not reported  
Achieve Date: Not reported  
Termination Date: 03/08/2001  
ACL Issuance Date: Not reported  
EPL Issuance Date: Not reported  
Status: Historical  
Title: Enforcement - 4WIP1040023  
Description: Notice of Violation sent 3/8/01 for overdue chemical use questionnaire.  
Program: WIP  
Latest Milestone Completion Date: Not reported  
# Of Programs1: 1  
Total Assessment Amount: 0  
Initial Assessed Amount: 0  
Liability \$ Amount: 0

Map ID  
Direction  
Distance  
Elevation

MAP FINDINGS

Site

Database(s)

EDR ID Number  
EPA ID Number

LEE FILTERS (FORMER ZIPCO) (Continued)

S106484419

Project \$ Amount: 0  
Liability \$ Paid: 0  
Project \$ Completed: 0  
Total \$ Paid/Completed Amount: 0

Name: LEE FILTERS (FORMER ZIPCO)  
Address: 2237 HOLLYWOOD  
City,State,Zip: BURBANK, CA 91505  
Region: 4  
Facility Id: 236780  
Agency Name: Lee Filters (Former Zipco)  
Place Type: Facility  
Place Subtype: Not reported  
Facility Type: All other facilities  
Agency Type: Privately-Owned Business  
# Of Agencies: 1  
Place Latitude: 34.189049  
Place Longitude: -118.349036  
SIC Code 1: Not reported  
SIC Desc 1: Not reported  
SIC Code 2: Not reported  
SIC Desc 2: Not reported  
SIC Code 3: Not reported  
SIC Desc 3: Not reported  
NAICS Code 1: Not reported  
NAICS Desc 1: Not reported  
NAICS Code 2: Not reported  
NAICS Desc 2: Not reported  
NAICS Code 3: Not reported  
NAICS Desc 3: Not reported  
# Of Places: 1  
Source Of Facility: Reg Meas  
Design Flow: Not reported  
Threat To Water Quality: Not reported  
Complexity: Not reported  
Pretreatment: Not reported  
Facility Waste Type: Not reported  
Facility Waste Type 2: Not reported  
Facility Waste Type 3: Not reported  
Facility Waste Type 4: Not reported  
Program: WIP  
Program Category1: MONITORING  
Program Category2: MONITORING  
# Of Programs: 1  
WDID: 4WIP1040023  
Reg Measure Id: 161669  
Reg Measure Type: Unregulated  
Region: 4  
Order #: Not reported  
Npdes# CA#: Not reported  
Major-Minor: Not reported  
Npdes Type: Not reported  
Reclamation: Not reported  
Dredge Fill Fee: Not reported  
301H: Not reported  
Application Fee Amt Received: Not reported  
Status: Historical

Map ID  
Direction  
Distance  
Elevation

MAP FINDINGS

Site

Database(s)

EDR ID Number  
EPA ID Number

LEE FILTERS (FORMER ZIPCO) (Continued)

S106484419

Status Date: 06/17/2005  
Effective Date: Not reported  
Expiration/Review Date: Not reported  
Termination Date: Not reported  
WDR Review - Amend: Not reported  
WDR Review - Revise/Renew: Not reported  
WDR Review - Rescind: Not reported  
WDR Review - No Action Required: Not reported  
WDR Review - Pending: Not reported  
WDR Review - Planned: Not reported  
Status Enrollee: N  
Individual/General: Not reported  
Fee Code: Not reported  
Direction/Voice: Passive  
Enforcement Id(EID): 226373  
Region: 4  
Order / Resolution Number: 13267 Letter  
Enforcement Action Type: 13267 Letter  
Effective Date: 11/29/2000  
Adoption/Issuance Date: Not reported  
Achieve Date: Not reported  
Termination Date: 11/29/2000  
ACL Issuance Date: Not reported  
EPL Issuance Date: Not reported  
Status: Historical  
Title: Enforcement - 4WIP1040023  
Description: Not reported  
Program: WIP  
Latest Milestone Completion Date: Not reported  
# Of Programs1: 1  
Total Assessment Amount: 0  
Initial Assessed Amount: 0  
Liability \$ Amount: 0  
Project \$ Amount: 0  
Liability \$ Paid: 0  
Project \$ Completed: 0  
Total \$ Paid/Completed Amount: 0

WIP:

Name: LEE FILTERS  
Address: 2237 Hollywood Way  
City,State,Zip: BURBANK, CA 91505  
Region: 4  
File Number: 104.0023  
**File Status: Backlog**  
Staff: UNIDENTIFIED  
Facility Suite: Not reported

CERS:

Name: LEE FILTERS  
Address: 2237 HOLLYWOOD WAY.  
City,State,Zip: BURBANK, CA 91505  
Site ID: 223319  
CERS ID: SL603798589  
CERS Description: Cleanup Program Site

Map ID  
Direction  
Distance  
Elevation

MAP FINDINGS

Site

Database(s)

EDR ID Number  
EPA ID Number

LEE FILTERS (FORMER ZIPCO) (Continued)

S106484419

Affiliation:

Affiliation Type Desc: Regional Board Caseworker  
Entity Name: JEFFREY HU - LOS ANGELES RWQCB (REGION 4)  
Entity Title: Not reported  
Affiliation Address: 320 W. 4TH ST., SUITE 200  
Affiliation City: LOS ANGELES  
Affiliation State: CA  
Affiliation Country: Not reported  
Affiliation Zip: Not reported  
Affiliation Phone: ,

152  
NNE  
1/4-1/2  
0.339 mi.  
1791 ft.

JIM HENSON CREATURE SHOP  
2821 BURTON AVE  
BURBANK, CA 91504

CPS-SLIC S112868203  
HAZNET N/A  
HWTS

Relative:  
Higher

Actual:  
674 ft.

CPS-SLIC:  
Name: AERO QUALITY SALES  
Address: 2821 BURTON AVE.  
City,State,Zip: BURBANK, CA 91504  
Region: STATE  
Facility Status: **Completed - Case Closed**  
Status Date: 01/12/1988  
Global Id: T10000014586  
Lead Agency: LOS ANGELES RWQCB (REGION 4)  
Lead Agency Case Number: Not reported  
Latitude: 34.19785  
Longitude: -118.34185  
Case Type: Cleanup Program Site  
Case Worker: WIP  
Local Agency: Not reported  
RB Case Number: 104.0115  
File Location: Not reported  
Potential Media Affected: Not reported  
Potential Contaminants of Concern: Not reported  
Site History: Not reported

[Click here to access the California GeoTracker records for this facility:](#)

HAZNET:

Name: JIM HENSON CREATURE SHOP  
Address: 2821 BURTON AVE  
Address 2: Not reported  
City,State,Zip: BURBANK, CA 915040000  
Contact: JACK RUST  
Telephone: 8188413651  
Mailing Name: Not reported  
Mailing Address: 2821 BURTON AVE  
  
Year: 1996  
Gepaid: CAC001134136  
TSD EPA ID: CAD089446710  
CA Waste Code: 343 - Unspecified organic liquid mixture  
Disposal Method: H01 - Transfer Station  
Tons: 0.0544

Map ID  
Direction  
Distance  
Elevation

MAP FINDINGS

Site

Database(s)

EDR ID Number  
EPA ID Number

JIM HENSON CREATURE SHOP (Continued)

S112868203

Year: 1996  
Gepaid: CAC001134136  
TSD EPA ID: CAD089446710  
CA Waste Code: 791 - Liquids with pH <= 2  
Disposal Method: H01 - Transfer Station  
Tons: 0.0208

Year: 1995  
Gepaid: CAC001134136  
TSD EPA ID: CAD089446710  
CA Waste Code: 214 - Unspecified solvent mixture  
Disposal Method: H01 - Transfer Station  
Tons: 0.198

Additional Info:

Year: 1996  
Gen EPA ID: CAC001134136

Shipment Date: 19960628  
Creation Date: 5/20/1997 0:00:00  
Receipt Date: 19960701  
Manifest ID: 95675631  
Trans EPA ID: CAT982518433  
Trans Name: Not reported  
Trans 2 EPA ID: Not reported  
Trans 2 Name: Not reported  
TSD EPA ID: CAD089446710  
Trans Name: Not reported  
TSD EPA Alt ID: Not reported  
TSD EPA Alt Name: Not reported  
Waste Code Description: 791 - Liquids with pH < 2 792 Liquids with pH < 2 with metals  
RCRA Code: D002  
Meth Code: H01 - Transfer Station  
Quantity Tons: 0.0208  
Waste Quantity: 5  
Quantity Unit: G  
Additional Code 1: Not reported  
Additional Code 2: Not reported  
Additional Code 3: Not reported  
Additional Code 4: Not reported  
Additional Code 5: Not reported

Shipment Date: 19960628  
Creation Date: 5/20/1997 0:00:00  
Receipt Date: 19960701  
Manifest ID: 95675631  
Trans EPA ID: CAT982518433  
Trans Name: Not reported  
Trans 2 EPA ID: Not reported  
Trans 2 Name: Not reported  
TSD EPA ID: CAD089446710  
Trans Name: Not reported  
TSD EPA Alt ID: Not reported  
TSD EPA Alt Name: Not reported  
Waste Code Description: 343 - Unspecified organic liquid mixture  
RCRA Code: Not reported

Map ID  
Direction  
Distance  
Elevation

MAP FINDINGS

Site

Database(s)

EDR ID Number  
EPA ID Number

**JIM HENSON CREATURE SHOP (Continued)**

**S112868203**

Meth Code: H01 - Transfer Station  
Quantity Tons: 0.0544  
Waste Quantity: 16  
Quantity Unit: G  
Additional Code 1: Not reported  
Additional Code 2: Not reported  
Additional Code 3: Not reported  
Additional Code 4: Not reported  
Additional Code 5: Not reported

Additional Info:

Year: 1995  
Gen EPA ID: CAC001134136  
  
Shipment Date: 19951206  
Creation Date: 7/29/1996 0:00:00  
Receipt Date: 19951207  
Manifest ID: 95667813  
Trans EPA ID: CAT982518433  
Trans Name: Not reported  
Trans 2 EPA ID: Not reported  
Trans 2 Name: Not reported  
TSDf EPA ID: CAD089446710  
Trans Name: Not reported  
TSDf Alt EPA ID: Not reported  
TSDf Alt Name: Not reported  
Waste Code Description: 214 - Unspecified solvent mixture  
RCRA Code: D001  
Meth Code: H01 - Transfer Station  
Quantity Tons: 0.198  
Waste Quantity: 55  
Quantity Unit: G  
Additional Code 1: Not reported  
Additional Code 2: Not reported  
Additional Code 3: Not reported  
Additional Code 4: Not reported  
Additional Code 5: Not reported

HWTS:

Name: JIM HENSON CREATURE SHOP  
Address: 2821 BURTON AVE  
Address 2: Not reported  
City,State,Zip: BURBANK, CA 91504  
EPA ID: CAC001134136  
Inactive Date: 12/31/1899  
Create Date: 12/01/1995  
Last Act Date: Not reported  
Mailing Name: Not reported  
Mailing Address: 2821 BURTON AVE  
Mailing Address 2: Not reported  
Mailing City,State,Zip: BURBANK, CA 915040000  
Owner Name: MATT BRITTON (CONTACT)  
Owner Address: #NAME?  
Owner Address 2: Not reported  
Owner City,State,Zip: Not reported  
Contact Name: JACK RUST



Map ID  
Direction  
Distance  
Elevation

MAP FINDINGS

Site

Database(s)

EDR ID Number  
EPA ID Number

**JIM HENSON CREATURE SHOP (Continued)**

**S112868203**

Contact Address: BELL ENVIRONMENTAL SVCS  
Contact Address 2: Not reported  
City,State,Zip: BURBANK, CA 915020000  
Facility Status: Inactive  
Facility Type: TEMPORARY  
Category: STATE  
Latitude: 34.19738  
Longitude: -118.340541

**W153**  
**NNE**  
**1/4-1/2**  
**0.341 mi.**  
**1802 ft.**

**RYAN HERCO PRODUCTS CORP.**  
**2449 N. NAOMI ST.**  
**BURBANK, CA 91504**

**CPS-SLIC** **S106764646**  
**WIP** **N/A**

**Site 4 of 4 in cluster W**

**Relative:**  
**Higher**

CPS-SLIC:  
Name: RYAN HERCO PRODUCTS CORP.  
Address: 2449 N. NAOMI ST.  
City,State,Zip: BURBANK, CA 91504  
Region: STATE  
**Facility Status: Completed - Case Closed**  
Status Date: 11/17/1987  
Global Id: T10000015327  
Lead Agency: LOS ANGELES RWQCB (REGION 4)  
Lead Agency Case Number: Not reported  
Latitude: 34.19718  
Longitude: -118.34067  
Case Type: Cleanup Program Site  
Case Worker: WIP  
Local Agency: Not reported  
RB Case Number: 104.1371  
File Location: Not reported  
Potential Media Affected: Not reported  
Potential Contaminants of Concern: Not reported  
Site History: Not reported

**Actual:**  
**669 ft.**

[Click here to access the California GeoTracker records for this facility:](#)

WIP:

Name: RYAN HERCO PRODUCTS CORP.  
Address: 2449 N Naomi St  
City,State,Zip: BURBANK, CA 91504  
Region: 4  
File Number: 104.1371  
**File Status: Historical**  
Staff: DBACHARO  
Facility Suite: Not reported

Map ID  
Direction  
Distance  
Elevation

MAP FINDINGS

Site

Database(s)

EDR ID Number  
EPA ID Number

**AB154**      **CHEN ENGINEERING & SERVICES**  
**WSW**        **3540 VALHALLA DR**  
**1/4-1/2**      **BURBANK, CA 91505**  
**0.346 mi.**  
**1827 ft.**     **Site 2 of 2 in cluster AB**

**CPS-SLIC**    **S104828060**  
**LOS ANGELES CO. HMS**    **N/A**  
**WIP**

**Relative:**  
**Higher**  
**Actual:**  
**668 ft.**

**CPS-SLIC:**  
Name: CHEN ENGINEERING & SERVICES  
Address: 3540 VALHALLA DR.  
City,State,Zip: BURBANK, CA 91505  
Region: STATE  
**Facility Status: Completed - Case Closed**  
Status Date: 01/18/1990  
Global Id: T10000014634  
Lead Agency: LOS ANGELES RWQCB (REGION 4)  
Lead Agency Case Number: Not reported  
Latitude: 34.18974  
Longitude: -118.35058  
Case Type: Cleanup Program Site  
Case Worker: WIP  
Local Agency: Not reported  
RB Case Number: 104.0287  
File Location: Not reported  
Potential Media Affected: Not reported  
Potential Contaminants of Concern: Not reported  
Site History: Not reported

[Click here to access the California GeoTracker records for this facility:](#)

Name: WESTERN LIGHTING INDUST. INC.  
Address: 3540 VALHALLA DR.  
City,State,Zip: BURBANK, CA 91505  
Region: STATE  
**Facility Status: Completed - Case Closed**  
Status Date: 01/18/1990  
Global Id: T10000015214  
Lead Agency: LOS ANGELES RWQCB (REGION 4)  
Lead Agency Case Number: Not reported  
Latitude: 34.18974  
Longitude: -118.35058  
Case Type: Cleanup Program Site  
Case Worker: WIP  
Local Agency: Not reported  
RB Case Number: 104.1010  
File Location: Not reported  
Potential Media Affected: Not reported  
Potential Contaminants of Concern: Not reported  
Site History: Not reported

[Click here to access the California GeoTracker records for this facility:](#)

**LOS ANGELES CO. HMS:**  
Name: WESTERN LIGHTING INDUSTRIES  
Address: 3540 VALHALLA DR  
City,State,Zip: BURBANK, CA 91505  
Region: LA  
Permit Category: Not reported  
Facility Id: 025959-035446  
Facility Type: Not reported

Map ID  
Direction  
Distance  
Elevation

MAP FINDINGS

Site

Database(s)

EDR ID Number  
EPA ID Number

**CHEN ENGINEERING & SERVICES (Continued)**

**S104828060**

Facility Status: OPEN  
Area: 3E  
Permit Number: Not reported  
Permit Status: Not reported

WIP:

Name: CHEN ENGINEERING & SERVICES  
Address: 3540 Valhalla Dr  
City,State,Zip: BURBANK, CA 91505  
Region: 4  
File Number: 104.0287  
**File Status: Historical**  
Staff: LM  
Facility Suite: Not reported

Name: WESTERN LIGHTING INDUST. INC  
Address: 3540 Valhalla Dr  
City,State,Zip: BURBANK, CA 91505  
Region: 4  
File Number: 104.1010  
**File Status: Historical**  
Staff: LM  
Facility Suite: Not reported

AA155  
East  
1/4-1/2  
0.346 mi.  
1829 ft.

**MATTHEWS STUDIO EQUIP INC**  
**2405 EMPIRE AV**  
**BURBANK, CA 91504**  
**Site 4 of 5 in cluster AA**

**CPS-SLIC** **S124777253**  
**HWTS** **N/A**

**Relative:**  
**Lower**  
**Actual:**  
**640 ft.**

CPS-SLIC:  
Name: MATTHEWS STUDIO EQUIPMENT, INC.  
Address: 2405 EMPIRE AVE.  
City,State,Zip: BURBANK, CA 91504  
Region: STATE  
**Facility Status: Completed - Case Closed**  
Status Date: 04/19/1988  
Global Id: T10000015304  
Lead Agency: LOS ANGELES RWQCB (REGION 4)  
Lead Agency Case Number: Not reported  
Latitude: 34.19208  
Longitude: -118.3371  
Case Type: Cleanup Program Site  
Case Worker: WIP  
Local Agency: Not reported  
RB Case Number: 104.1337  
File Location: Not reported  
Potential Media Affected: Not reported  
Potential Contaminants of Concern: Not reported  
Site History: Not reported

Click here to access the California GeoTracker records for this facility:

HWTS:

Name: MATTHEWS STUDIO EQUIP INC  
Address: 2405 EMPIRE AV  
Address 2: Not reported

Map ID  
Direction  
Distance  
Elevation

MAP FINDINGS

Site

Database(s)

EDR ID Number  
EPA ID Number

**MATTHEWS STUDIO EQUIP INC (Continued)**

**S124777253**

City,State,Zip: BURBANK, CA 91504  
EPA ID: CAL000046972  
Inactive Date: 06/30/2000  
Create Date: 04/02/1991  
Last Act Date: Not reported  
Mailing Name: Not reported  
Mailing Address: 2405 W EMPIRE AVE  
Mailing Address 2: Not reported  
Mailing City,State,Zip: BURBANK, CA 915043301  
Owner Name: MATTHEWS STUDIO EQUIPMENT GRP  
Owner Address: 2405 W EMPIRE AVE  
Owner Address 2: Not reported  
Owner City,State,Zip: BURBANK, CA 915043301  
Contact Name: ROBERT QUEENEN MFG MGR  
Contact Address: INACTIVE PER VQ00 - BMI  
Contact Address 2: Not reported  
City,State,Zip: BURBANK, CA 915040000  
Facility Status: Inactive  
Facility Type: PERMANENT  
Category: STATE  
Latitude: 34.191851  
Longitude: -118.337

**AE156  
NW  
1/4-1/2  
0.349 mi.  
1842 ft.**

**CARTERS INC  
2612 N HOLLYWOOD WAY  
BURBANK, CA 91505  
Site 1 of 4 in cluster AE**

**CPS-SLIC  
SWEEPS UST  
LOS ANGELES CO. HMS  
WIP**

**S104827427  
N/A**

**Relative:  
Higher**

**Actual:  
684 ft.**

**CPS-SLIC:**  
Name: JIM & DOUG CARTER'S AUTOMOTIVE  
Address: 2612 N. HOLLYWOOD WAY  
City,State,Zip: BURBANK, CA 91505  
Region: STATE  
**Facility Status: Completed - Case Closed**  
Status Date: 12/11/1987  
Global Id: T10000015260  
Lead Agency: LOS ANGELES RWQCB (REGION 4)  
Lead Agency Case Number: Not reported  
Latitude: 34.19585  
Longitude: -118.34852  
Case Type: Cleanup Program Site  
Case Worker: WIP  
Local Agency: Not reported  
RB Case Number: 104.1206  
File Location: Not reported  
Potential Media Affected: Not reported  
Potential Contaminants of Concern: Not reported  
Site History: Not reported

Click here to access the California GeoTracker records for this facility:

**SWEEPS UST:**

Name: CARTERS INC  
Address: 2612 N HOLLYWOOD WAY  
City: BURBANK  
Status: Not reported

Map ID  
Direction  
Distance  
Elevation

MAP FINDINGS

Site

Database(s)

EDR ID Number  
EPA ID Number

**CARTERS INC (Continued)**

**S104827427**

Comp Number: 2612  
Number: Not reported  
Board Of Equalization: Not reported  
Referral Date: Not reported  
Action Date: Not reported  
Created Date: Not reported  
Owner Tank Id: Not reported  
SWRCB Tank Id: 19-007-002612-000001  
Tank Status: Not reported  
Capacity: 1500  
Active Date: Not reported  
Tank Use: M.V. FUEL  
STG: PRODUCT  
Content: REG UNLEADED  
Number Of Tanks: 1

**LOS ANGELES CO. HMS:**

Name: JIM & DOUG CARTER'S  
Address: 2612 N HOLLYWOOD WAY  
City,State,Zip: BURBANK, CA 91504  
Region: LA  
Permit Category: Not reported  
Facility Id: 025657-035136  
Facility Type: Not reported  
Facility Status: OPEN  
Area: 3E  
Permit Number: Not reported  
Permit Status: Not reported

**WIP:**

Name: JIM & DOUG CARTER'S AUTOMOTIVE  
Address: 2612 N Hollywood Way  
City,State,Zip: BURBANK, CA 91505  
Region: 4  
File Number: 104.1206  
**File Status: Historical**  
Staff: DBACHARO  
Facility Suite: Not reported

**AF157  
NNW  
1/4-1/2  
0.350 mi.  
1846 ft.**

**CALIFORNIA CAGE WORKS  
3314 BURTON AVE  
BURBANK, CA 91504  
Site 1 of 6 in cluster AF**

**CPS-SLIC S104733252  
LOS ANGELES CO. HMS N/A  
WIP**

**Relative:  
Higher  
Actual:  
684 ft.**

**CPS-SLIC:**  
Name: ANAHEIM PET & AQUARIUM  
Address: 3314 BURTON AVE.  
City,State,Zip: BURBANK, CA 91504  
Region: STATE  
**Facility Status: Completed - Case Closed**  
Status Date: 12/10/1987  
Global Id: T10000015298  
Lead Agency: LOS ANGELES RWQCB (REGION 4)  
Lead Agency Case Number: Not reported  
Latitude: 34.197  
Longitude: -118.34725

Map ID  
Direction  
Distance  
Elevation

MAP FINDINGS

Site

Database(s)

EDR ID Number  
EPA ID Number

**CALIFORNIA CAGE WORKS (Continued)**

**S104733252**

Case Type: Cleanup Program Site  
Case Worker: WIP  
Local Agency: Not reported  
RB Case Number: 104.1320  
File Location: Not reported  
Potential Media Affected: Not reported  
Potential Contaminants of Concern: Not reported  
Site History: Not reported

[Click here to access the California GeoTracker records for this facility:](#)

**LOS ANGELES CO. HMS:**

Name: CALIFORNIA CAGE WORKS  
Address: 3314 BURTON AVE  
City,State,Zip: BURBANK, CA 91504  
Region: LA  
Permit Category: Not reported  
Facility Id: 023356-032634  
Facility Type: Not reported  
Facility Status: OPEN  
Area: 3E  
Permit Number: Not reported  
Permit Status: Not reported

**WIP:**

Name: ANAHEIM PET & AQUARIUM  
Address: 3314 Burton Ave  
City,State,Zip: BURBANK, CA 91504  
Region: 4  
File Number: 104.1320  
**File Status: Historical**  
Staff: DBACHARO  
Facility Suite: Not reported

**AE158  
NW  
1/4-1/2  
0.350 mi.  
1847 ft.**

**CARTER VSP AIRPORT PARKING  
2616 N. HOLLYWOOD WAY  
BURBANK, CA 91504**

**CPS-SLIC S106764680  
WIP N/A**

**Site 2 of 4 in cluster AE**

**Relative:  
Higher  
Actual:  
684 ft.**

**CPS-SLIC:**  
Name: CARTER VSP AIRPORT PARKING  
Address: 2616 N. HOLLYWOOD WAY  
City,State,Zip: BURBANK, CA 91504  
Region: STATE  
**Facility Status: Completed - Case Closed**  
Status Date: 12/11/1987  
Global Id: T10000015382  
Lead Agency: LOS ANGELES RWQCB (REGION 4)  
Lead Agency Case Number: Not reported  
Latitude: 34.19622  
Longitude: -118.34783  
Case Type: Cleanup Program Site  
Case Worker: WIP  
Local Agency: Not reported  
RB Case Number: 104.1459  
File Location: Not reported

Map ID  
Direction  
Distance  
Elevation

MAP FINDINGS

Site

Database(s)

EDR ID Number  
EPA ID Number

**CARTER VSP AIRPORT PARKING (Continued)**

**S106764680**

Potential Media Affected: Not reported  
Potential Contaminants of Concern: Not reported  
Site History: Not reported

[Click here to access the California GeoTracker records for this facility:](#)

WIP:

Name: CARTER VSP AIRPORT PARKING  
Address: 2616 N Hollywood Way  
City,State,Zip: BURBANK, CA 91504  
Region: 4  
File Number: 104.1459  
**File Status: Historical**  
Staff: DBACHARO  
Facility Suite: Not reported

159  
WSW  
1/4-1/2  
0.353 mi.  
1864 ft.

**LOCKHEED PLANE A-1 SOUTH**  
**2311 N HOLLYWOOD WAY**  
**BURBANK, CA 91505**

**CPS-SLIC**  
**SWEEPS UST**  
**CA FID UST**  
**WIP**  
**CERS**

**S101587292**  
**N/A**

**Relative:**  
**Higher**  
**Actual:**  
**673 ft.**

CPS-SLIC:  
Name: LOCKHEED PLANT A1-SOUTH  
Address: 2311 N. HOLLYWOOD WAY.  
City,State,Zip: BURBANK, CA 91505  
Region: STATE  
**Facility Status: Open - Remediation**  
Status Date: 05/24/1995  
Global Id: SL603798615  
Lead Agency: LOS ANGELES RWQCB (REGION 4)  
Lead Agency Case Number: Not reported  
Latitude: 34.1906787251624  
Longitude: -118.349660681229  
Case Type: Cleanup Program Site  
Case Worker: JVS  
Local Agency: Not reported  
RB Case Number: 104.0675  
File Location: Regional Board  
Potential Media Affected: Aquifer used for drinking water supply  
Potential Contaminants of Concern: Not reported  
Site History: Remediation completed.

[Click here to access the California GeoTracker records for this facility:](#)

SWEEPS UST:

Name: LOCKHEED PLANE A-1 SOUTH  
Address: 2311 N HOLLYWOOD WAY  
City: BURBANK  
Status: Active  
Comp Number: 780000  
Number: 5  
Board Of Equalization: 44-008232  
Referral Date: 06-26-92  
Action Date: 06-26-92  
Created Date: 06-26-92  
Owner Tank Id: Not reported

Map ID  
Direction  
Distance  
Elevation

MAP FINDINGS

Site

Database(s)

EDR ID Number  
EPA ID Number

**LOCKHEED PLANE A-1 SOUTH (Continued)**

**S101587292**

SWRCB Tank Id: Not reported  
Tank Status: Not reported  
Capacity: Not reported  
Active Date: Not reported  
Tank Use: Not reported  
STG: Not reported  
Content: Not reported  
Number Of Tanks: Not reported

Name: LOCKHEED PLANE A-1 SOUTH  
Address: 2311 N HOLLYWOOD WAY  
City: BURBANK  
Status: Not reported  
Comp Number: 780000  
Number: Not reported  
Board Of Equalization: 44-008232  
Referral Date: Not reported  
Action Date: Not reported  
Created Date: Not reported  
Owner Tank Id: Not reported  
SWRCB Tank Id: 19-007-780000-000002  
Tank Status: Not reported  
Capacity: 12000  
Active Date: Not reported  
Tank Use: M.V. FUEL  
STG: PRODUCT  
Content: REG UNLEADED  
Number Of Tanks: 4

Name: LOCKHEED PLANE A-1 SOUTH  
Address: 2311 N HOLLYWOOD WAY  
City: BURBANK  
Status: Not reported  
Comp Number: 780000  
Number: Not reported  
Board Of Equalization: 44-008232  
Referral Date: Not reported  
Action Date: Not reported  
Created Date: Not reported  
Owner Tank Id: Not reported  
SWRCB Tank Id: 19-007-780000-000003  
Tank Status: Not reported  
Capacity: 12000  
Active Date: Not reported  
Tank Use: M.V. FUEL  
STG: PRODUCT  
Content: REG UNLEADED  
Number Of Tanks: Not reported

Name: LOCKHEED PLANE A-1 SOUTH  
Address: 2311 N HOLLYWOOD WAY  
City: BURBANK  
Status: Not reported  
Comp Number: 780000  
Number: Not reported  
Board Of Equalization: 44-008232  
Referral Date: Not reported



Map ID  
Direction  
Distance  
Elevation

MAP FINDINGS

Site

Database(s)

EDR ID Number  
EPA ID Number

**LOCKHEED PLANE A-1 SOUTH (Continued)**

**S101587292**

Action Date: Not reported  
Created Date: Not reported  
Owner Tank Id: Not reported  
SWRCB Tank Id: 19-007-780000-000004  
Tank Status: Not reported  
Capacity: 12000  
Active Date: Not reported  
Tank Use: M.V. FUEL  
STG: PRODUCT  
Content: DIESEL  
Number Of Tanks: Not reported

Name: LOCKHEED PLANE A-1 SOUTH  
Address: 2311 N HOLLYWOOD WAY  
City: BURBANK  
Status: Not reported  
Comp Number: 780000  
Number: Not reported  
Board Of Equalization: 44-008232  
Referral Date: Not reported  
Action Date: Not reported  
Created Date: Not reported  
Owner Tank Id: Not reported  
SWRCB Tank Id: 19-007-780000-000010  
Tank Status: Not reported  
Capacity: 12000  
Active Date: Not reported  
Tank Use: CHEMICAL  
STG: PRODUCT  
Content: PERPERCHLORO  
Number Of Tanks: Not reported

**CA FID UST:**

Facility ID: 19055205  
Regulated By: UTNKA  
Regulated ID: CAD982504  
Cortese Code: Not reported  
SIC Code: Not reported  
Facility Phone: Not reported  
Mail To: Not reported  
Mailing Address: 2550 N HOLLYWOOD WAY  
Mailing Address 2: Not reported  
Mailing City,St,Zip: BURBANK 91505  
Contact: Not reported  
Contact Phone: Not reported  
DUNs Number: Not reported  
NPDES Number: Not reported  
EPA ID: Not reported  
Comments: Not reported  
Status: Active

**WIP:**

Name: LOCKHEED PLANT A1-SOUTH  
Address: 2311 N Hollywood Way  
City,State,Zip: BURBANK, CA 91505  
Region: 4

Map ID  
Direction  
Distance  
Elevation

MAP FINDINGS

Site

Database(s)

EDR ID Number  
EPA ID Number

**LOCKHEED PLANE A-1 SOUTH (Continued)**

**S101587292**

File Number: 104.0675  
**File Status: Active**  
Staff: ACARLOS  
Facility Suite: Not reported

**CERS:**

Name: LOCKHEED PLANT A1-SOUTH  
Address: 2311 N. HOLLYWOOD WAY.  
City,State,Zip: BURBANK, CA 91505  
Site ID: 214238  
CERS ID: SL603798615  
CERS Description: Cleanup Program Site

**Affiliation:**

Affiliation Type Desc: Regional Board Caseworker  
Entity Name: JONATAN VELASQUEZ SANCHEZ - LOS ANGELES RWQCB (REGION 4)  
Entity Title: Not reported  
Affiliation Address: 320 W 4th St STE 200  
Affiliation City: LOS ANGELES  
Affiliation State: CA  
Affiliation Country: Not reported  
Affiliation Zip: Not reported  
Affiliation Phone: 2135766633,

**Z160**  
**North**  
**1/4-1/2**  
**0.355 mi.**  
**1873 ft.**

**AMER. FINE ARTS FOUNDRY**  
**2520 ONTARIO**  
**BURBANK, CA 91504**

**CPS-SLIC** **S106764459**  
**ENF** **N/A**  
**WIP**

**Site 7 of 12 in cluster Z**

**Relative:**  
**Higher**  
**Actual:**  
**681 ft.**

**CPS-SLIC:**  
Name: G & B ENTERPRISE METAL POL.  
Address: 2520 ONTARIO ST. SUITE C-1  
City,State,Zip: BURBANK, CA 91504  
Region: STATE  
**Facility Status: Completed - Case Closed**  
Status Date: 10/22/1991  
Global Id: T10000015349  
Lead Agency: LOS ANGELES RWQCB (REGION 4)  
Lead Agency Case Number: Not reported  
Latitude: 34.1978  
Longitude: -118.34416  
Case Type: Cleanup Program Site  
Case Worker: WIP  
Local Agency: Not reported  
RB Case Number: 104.1415  
File Location: Not reported  
Potential Media Affected: Not reported  
Potential Contaminants of Concern: Not reported  
Site History: Not reported

Click here to access the California GeoTracker records for this facility:

Name: GENERAL AUTOMATION  
Address: 2520 ONTARIO ST.  
City,State,Zip: BURBANK, CA 91504  
Region: STATE

Map ID  
Direction  
Distance  
Elevation

MAP FINDINGS

Site

Database(s)

EDR ID Number  
EPA ID Number

**AMER. FINE ARTS FOUNDRY (Continued)**

**S106764459**

<b>Facility Status:</b>	<b>Completed - Case Closed</b>
Status Date:	11/16/1987
Global Id:	T10000015086
Lead Agency:	LOS ANGELES RWQCB (REGION 4)
Lead Agency Case Number:	Not reported
Latitude:	34.1978
Longitude:	-118.34416
Case Type:	Cleanup Program Site
Case Worker:	WIP
Local Agency:	Not reported
RB Case Number:	104.0471
File Location:	Not reported
Potential Media Affected:	Not reported
Potential Contaminants of Concern:	Not reported
Site History:	Not reported

Click here to access the California GeoTracker records for this facility:

**ENF:**

Name:	AMERICAN FINE ARTS FOUNDRY
Address:	2520 ONTARIO
City,State,Zip:	BURBANK, CA
Region:	4
Facility Id:	207589
Agency Name:	Dover Management Corporation
Place Type:	Facility
Place Subtype:	Not reported
Facility Type:	All other facilities
Agency Type:	Privately-Owned Business
# Of Agencies:	1
Place Latitude:	Not reported
Place Longitude:	Not reported
SIC Code 1:	Not reported
SIC Desc 1:	Not reported
SIC Code 2:	Not reported
SIC Desc 2:	Not reported
SIC Code 3:	Not reported
SIC Desc 3:	Not reported
NAICS Code 1:	Not reported
NAICS Desc 1:	Not reported
NAICS Code 2:	Not reported
NAICS Desc 2:	Not reported
NAICS Code 3:	Not reported
NAICS Desc 3:	Not reported
# Of Places:	1
Source Of Facility:	Reg Meas
Design Flow:	Not reported
Threat To Water Quality:	Not reported
Complexity:	Not reported
Pretreatment:	Not reported
Facility Waste Type:	Not reported
Facility Waste Type 2:	Not reported
Facility Waste Type 3:	Not reported
Facility Waste Type 4:	Not reported
Program:	WIP
Program Category1:	MONITORING
Program Category2:	MONITORING

Map ID  
Direction  
Distance  
Elevation

MAP FINDINGS

Site

Database(s)

EDR ID Number  
EPA ID Number

**AMER. FINE ARTS FOUNDRY (Continued)**

**S106764459**

# Of Programs: 1  
WDID: 4WIP1040091  
Reg Measure Id: 173153  
Reg Measure Type: Unregulated  
Region: 4  
Order #: Not reported  
Npdes# CA#: Not reported  
Major-Minor: Not reported  
Npdes Type: Not reported  
Reclamation: Not reported  
Dredge Fill Fee: Not reported  
301H: Not reported  
Application Fee Amt Received: Not reported  
Status: Never Active  
Status Date: 02/20/2013  
Effective Date: Not reported  
Expiration/Review Date: Not reported  
Termination Date: Not reported  
WDR Review - Amend: Not reported  
WDR Review - Revise/Renew: Not reported  
WDR Review - Rescind: Not reported  
WDR Review - No Action Required: Not reported  
WDR Review - Pending: Not reported  
WDR Review - Planned: Not reported  
Status Enrollee: N  
Individual/General: I  
Fee Code: Not reported  
Direction/Voice: Passive  
Enforcement Id(EID): 252544  
Region: 4  
Order / Resolution Number: 13267 Letter  
Enforcement Action Type: 13267 Letter  
Effective Date: 05/20/2004  
Adoption/Issuance Date: Not reported  
Achieve Date: Not reported  
Termination Date: 05/20/2004  
ACL Issuance Date: Not reported  
EPL Issuance Date: Not reported  
Status: Historical  
Title: Enforcement - 4WIP1040091  
Description: 13267 Letter sent 5/20/04 for overdue hexavalent chromium workplan.  
Program: WIP  
Latest Milestone Completion Date: Not reported  
# Of Programs1: 1  
Total Assessment Amount: 0  
Initial Assessed Amount: 0  
Liability \$ Amount: 0  
Project \$ Amount: 0  
Liability \$ Paid: 0  
Project \$ Completed: 0  
Total \$ Paid/Completed Amount: 0  
  
Name: AMER. FINE ARTS FOUNDRY  
Address: 2520 ONTARIO  
City,State,Zip: BURBANK, CA 91504  
Region: 4

Map ID  
Direction  
Distance  
Elevation

MAP FINDINGS

Site

Database(s)

EDR ID Number  
EPA ID Number

**AMER. FINE ARTS FOUNDRY (Continued)**

**S106764459**

Facility Id: 205439  
Agency Name: American Fine Arts Foundry  
Place Type: Facility  
Place Subtype: Not reported  
Facility Type: Not reported  
Agency Type: Privately-Owned Business  
# Of Agencies: 1  
Place Latitude: 34.198062  
Place Longitude: -118.344453  
SIC Code 1: Not reported  
SIC Desc 1: Not reported  
SIC Code 2: Not reported  
SIC Desc 2: Not reported  
SIC Code 3: Not reported  
SIC Desc 3: Not reported  
NAICS Code 1: Not reported  
NAICS Desc 1: Not reported  
NAICS Code 2: Not reported  
NAICS Desc 2: Not reported  
NAICS Code 3: Not reported  
NAICS Desc 3: Not reported  
# Of Places: 1  
Source Of Facility: Reg Meas  
Design Flow: Not reported  
Threat To Water Quality: Not reported  
Complexity: Not reported  
Pretreatment: Not reported  
Facility Waste Type: Not reported  
Facility Waste Type 2: Not reported  
Facility Waste Type 3: Not reported  
Facility Waste Type 4: Not reported  
Program: WIP  
Program Category1: MONITORING  
Program Category2: MONITORING  
# Of Programs: 1  
WDID: 4WIP1040091  
Reg Measure Id: 156769  
Reg Measure Type: Unregulated  
Region: 4  
Order #: Not reported  
Npdes# CA#: Not reported  
Major-Minor: Not reported  
Npdes Type: Not reported  
Reclamation: Not reported  
Dredge Fill Fee: Not reported  
301H: Not reported  
Application Fee Amt Received: Not reported  
Status: Never Active  
Status Date: 02/20/2013  
Effective Date: Not reported  
Expiration/Review Date: Not reported  
Termination Date: Not reported  
WDR Review - Amend: Not reported  
WDR Review - Revise/Renew: Not reported  
WDR Review - Rescind: Not reported  
WDR Review - No Action Required: Not reported  
WDR Review - Pending: Not reported

Map ID  
Direction  
Distance  
Elevation

MAP FINDINGS

Site

Database(s)

EDR ID Number  
EPA ID Number

**AMER. FINE ARTS FOUNDRY (Continued)**

**S106764459**

WDR Review - Planned: Not reported  
Status Enrollee: N  
Individual/General: I  
Fee Code: Not reported  
Direction/Voice: Passive  
Enforcement Id(EID): 226316  
Region: 4  
Order / Resolution Number: 13267 Letter  
Enforcement Action Type: 13267 Letter  
Effective Date: 11/09/2000  
Adoption/Issuance Date: Not reported  
Achieve Date: Not reported  
Termination Date: 11/09/2000  
ACL Issuance Date: Not reported  
EPL Issuance Date: Not reported  
Status: Historical  
Title: Enforcement - 4WIP1040091  
Description: Not reported  
Program: WIP  
Latest Milestone Completion Date: Not reported  
# Of Programs1: 1  
Total Assessment Amount: 0  
Initial Assessed Amount: 0  
Liability \$ Amount: 0  
Project \$ Amount: 0  
Liability \$ Paid: 0  
Project \$ Completed: 0  
Total \$ Paid/Completed Amount: 0

Name: PROCESS CONTROL LABORATORIES  
Address: 2520 ONTARIO  
City,State,Zip: BURBANK, CA 91504  
Region: 4  
Facility Id: 250911  
Agency Name: Process Control Laboratories  
Place Type: Facility  
Place Subtype: Not reported  
Facility Type: Industrial  
Agency Type: Privately-Owned Business  
# Of Agencies: 1  
Place Latitude: 34.198062  
Place Longitude: -118.344453  
SIC Code 1: Not reported  
SIC Desc 1: Not reported  
SIC Code 2: Not reported  
SIC Desc 2: Not reported  
SIC Code 3: Not reported  
SIC Desc 3: Not reported  
NAICS Code 1: Not reported  
NAICS Desc 1: Not reported  
NAICS Code 2: Not reported  
NAICS Desc 2: Not reported  
NAICS Code 3: Not reported  
NAICS Desc 3: Not reported  
# Of Places: 1  
Source Of Facility: Reg Meas  
Design Flow: Not reported

Map ID  
Direction  
Distance  
Elevation

MAP FINDINGS

Site

Database(s)

EDR ID Number  
EPA ID Number

AMER. FINE ARTS FOUNDRY (Continued)

S106764459

Threat To Water Quality: Not reported  
Complexity: Not reported  
Pretreatment: Not reported  
Facility Waste Type: Not reported  
Facility Waste Type 2: Not reported  
Facility Waste Type 3: Not reported  
Facility Waste Type 4: Not reported  
Program: WIP  
Program Category1: MONITORING  
Program Category2: MONITORING  
# Of Programs: 1  
WDID: 4WIP1040404  
Reg Measure Id: 155495  
Reg Measure Type: Unregulated  
Region: 4  
Order #: Not reported  
Npdes# CA#: Not reported  
Major-Minor: Not reported  
Npdes Type: Not reported  
Reclamation: Not reported  
Dredge Fill Fee: Not reported  
301H: Not reported  
Application Fee Amt Received: Not reported  
Status: Historical  
Status Date: 06/17/2005  
Effective Date: Not reported  
Expiration/Review Date: Not reported  
Termination Date: Not reported  
WDR Review - Amend: Not reported  
WDR Review - Revise/Renew: Not reported  
WDR Review - Rescind: Not reported  
WDR Review - No Action Required: Not reported  
WDR Review - Pending: Not reported  
WDR Review - Planned: Not reported  
Status Enrollee: N  
Individual/General: Not reported  
Fee Code: Not reported  
Direction/Voice: Passive  
Enforcement Id(EID): 255657  
Region: 4  
Order / Resolution Number: 13267 Letter  
Enforcement Action Type: 13267 Letter  
Effective Date: 02/07/2005  
Adoption/Issuance Date: Not reported  
Achieve Date: Not reported  
Termination Date: 02/07/2005  
ACL Issuance Date: Not reported  
EPL Issuance Date: Not reported  
Status: Historical  
Title: Enforcement - 4WIP1040404  
Description: 13267 Letter sent 2/7/05 for overdue revised SAP.  
Program: WIP  
Latest Milestone Completion Date: Not reported  
# Of Programs1: 1  
Total Assessment Amount: 0  
Initial Assessed Amount: 0  
Liability \$ Amount: 0

Map ID  
Direction  
Distance  
Elevation

MAP FINDINGS

Site

Database(s)

EDR ID Number  
EPA ID Number

**AMER. FINE ARTS FOUNDRY (Continued)**

**S106764459**

Project \$ Amount: 0  
Liability \$ Paid: 0  
Project \$ Completed: 0  
Total \$ Paid/Completed Amount: 0

Name: PROCESS CONTROL LABORATORIES  
Address: 2520 ONTARIO  
City,State,Zip: BURBANK, CA 91504  
Region: 4  
Facility Id: 250911  
Agency Name: Process Control Laboratories  
Place Type: Facility  
Place Subtype: Not reported  
Facility Type: Industrial  
Agency Type: Privately-Owned Business  
# Of Agencies: 1  
Place Latitude: 34.198062  
Place Longitude: -118.344453  
SIC Code 1: Not reported  
SIC Desc 1: Not reported  
SIC Code 2: Not reported  
SIC Desc 2: Not reported  
SIC Code 3: Not reported  
SIC Desc 3: Not reported  
NAICS Code 1: Not reported  
NAICS Desc 1: Not reported  
NAICS Code 2: Not reported  
NAICS Desc 2: Not reported  
NAICS Code 3: Not reported  
NAICS Desc 3: Not reported  
# Of Places: 1  
Source Of Facility: Reg Meas  
Design Flow: Not reported  
Threat To Water Quality: Not reported  
Complexity: Not reported  
Pretreatment: Not reported  
Facility Waste Type: Not reported  
Facility Waste Type 2: Not reported  
Facility Waste Type 3: Not reported  
Facility Waste Type 4: Not reported  
Program: WIP  
Program Category1: MONITORING  
Program Category2: MONITORING  
# Of Programs: 1  
WDID: 4WIP1040404  
Reg Measure Id: 155495  
Reg Measure Type: Unregulated  
Region: 4  
Order #: Not reported  
Npdes# CA#: Not reported  
Major-Minor: Not reported  
Npdes Type: Not reported  
Reclamation: Not reported  
Dredge Fill Fee: Not reported  
301H: Not reported  
Application Fee Amt Received: Not reported  
Status: Historical



Map ID  
Direction  
Distance  
Elevation

MAP FINDINGS

Site

Database(s)

EDR ID Number  
EPA ID Number

**AMER. FINE ARTS FOUNDRY (Continued)**

**S106764459**

Status Date: 06/17/2005  
Effective Date: Not reported  
Expiration/Review Date: Not reported  
Termination Date: Not reported  
WDR Review - Amend: Not reported  
WDR Review - Revise/Renew: Not reported  
WDR Review - Rescind: Not reported  
WDR Review - No Action Required: Not reported  
WDR Review - Pending: Not reported  
WDR Review - Planned: Not reported  
Status Enrollee: N  
Individual/General: Not reported  
Fee Code: Not reported  
Direction/Voice: Passive  
Enforcement Id(EID): 235159  
Region: 4  
Order / Resolution Number: UNKNOWN  
Enforcement Action Type: Notice of Violation  
Effective Date: 03/09/2001  
Adoption/Issuance Date: Not reported  
Achieve Date: Not reported  
Termination Date: 03/09/2001  
ACL Issuance Date: Not reported  
EPL Issuance Date: Not reported  
Status: Historical  
Title: Enforcement - 4WIP1040404  
Description: Notice of Violation sent 3/9/01 for overdue chemical use questionnaire.  
Program: WIP  
Latest Milestone Completion Date: Not reported  
# Of Programs1: 1  
Total Assessment Amount: 0  
Initial Assessed Amount: 0  
Liability \$ Amount: 0  
Project \$ Amount: 0  
Liability \$ Paid: 0  
Project \$ Completed: 0  
Total \$ Paid/Completed Amount: 0

**WIP:**

Name: GENERAL AUTOMATION  
Address: 2520 Ontario St  
City,State,Zip: BURBANK, CA 91504  
Region: 4  
File Number: 104.0471  
**File Status:** **Historical**  
Staff: DBACHARO  
Facility Suite: Not reported

MAP FINDINGS

Map ID  
 Direction  
 Distance  
 Elevation

Site

Database(s)

EDR ID Number  
 EPA ID Number

**Z161**      **PROCESS CONTROL LABS**  
**North**     **2520 N. ONTARIO ST. #D**  
**1/4-1/2**    **BURBANK, CA 91504**  
**0.355 mi.**  
**1873 ft.**    **Site 8 of 12 in cluster Z**

**ENVIROSTOR**    **S106484436**  
**CPS-SLIC**      **N/A**

**Relative:**  
**Higher**  
**Actual:**  
**681 ft.**

**ENVIROSTOR:**  
 Name:                    PROCESS CONTROL  
 Address:                2520 N. ONTARIO STREET #D  
 City,State,Zip:        BURBANK, CA 91504  
 Facility ID:              71003020  
 Status:                  Refer: Other Agency  
 Status Date:            Not reported  
 Site Code:              Not reported  
 Site Type:              Tiered Permit  
 Site Type Detailed:    Tiered Permit  
 Acres:                    Not reported  
 NPL:                      NO  
 Regulatory Agencies:    NONE SPECIFIED  
 Lead Agency:            NONE SPECIFIED  
 Program Manager:      Not reported  
 Supervisor:             Not reported  
 Division Branch:        Cleanup Chatsworth  
 Assembly:                Not reported  
 Senate:                  Not reported  
 Special Program:        Not reported  
 Restricted Use:         NO  
 Site Mgmt Req:         NONE SPECIFIED  
 Funding:                 Not reported  
 Latitude:                34.19780  
 Longitude:              -118.3441  
 APN:                      NONE SPECIFIED  
 Past Use:                NONE SPECIFIED  
 Potential COC:          NONE SPECIFIED  
 Confirmed COC:        NONE SPECIFIED  
 Potential Description:    NONE SPECIFIED  
 Alias Name:              CAD982402307  
 Alias Type:              EPA Identification Number  
 Alias Name:              110002804760  
 Alias Type:              EPA (FRS #)  
 Alias Name:              71003020  
 Alias Type:              Envirostor ID Number

**Completed Info:**  
 Completed Area Name:    PROJECT WIDE  
 Completed Sub Area Name: Not reported  
 Completed Document Type: Phase 1 Non-Submittal  
 Completed Date:         02/21/2001  
 Comments:                Not reported  
  
 Future Area Name:        Not reported  
 Future Sub Area Name:    Not reported  
 Future Document Type:    Not reported  
 Future Due Date:         Not reported  
 Schedule Area Name:     Not reported  
 Schedule Sub Area Name: Not reported  
 Schedule Document Type: Not reported  
 Schedule Due Date:      Not reported  
 Schedule Revised Date:   Not reported

Map ID  
Direction  
Distance  
Elevation

MAP FINDINGS

Site

Database(s)

EDR ID Number  
EPA ID Number

PROCESS CONTROL LABS (Continued)

S106484436

CPS-SLIC:

Name: PROCESS CONTROL LABS  
Address: 2520 N. ONTARIO ST. #D  
City,State,Zip: BURBANK, CA 91504  
Region: STATE  
**Facility Status: Completed - Case Closed**  
Status Date: 08/25/1995  
Global Id: SL603798607  
Lead Agency: LOS ANGELES RWQCB (REGION 4)  
Lead Agency Case Number: Not reported  
Latitude: 34.196464  
Longitude: -118.343575  
Case Type: Cleanup Program Site  
Case Worker: LM  
Local Agency: Not reported  
RB Case Number: 104.0404  
File Location: Not reported  
Potential Media Affected: Aquifer used for drinking water supply  
Potential Contaminants of Concern: Not reported  
Site History: Not reported

[Click here to access the California GeoTracker records for this facility:](#)

Z162  
North  
1/4-1/2  
0.355 mi.  
1873 ft.

AMERICAN FINE ARTS FOUNDRY  
2520 N ONTARIO ST  
BURBANK, CA 91504  
Site 9 of 12 in cluster Z

CPS-SLIC  
LOS ANGELES CO. HMS  
CERS

S104567212  
N/A

Relative:  
Higher  
Actual:  
681 ft.

CPS-SLIC:

Name: AMER. FINE ARTS FOUNDRY  
Address: 2520 N.. ONTARIO ST.  
City,State,Zip: BURBANK, CA 91504  
Region: STATE  
**Facility Status: Completed - Case Closed**  
Status Date: 12/22/2014  
Global Id: SL603798594  
Lead Agency: LOS ANGELES RWQCB (REGION 4)  
Lead Agency Case Number: Not reported  
Latitude: 34.196464  
Longitude: -118.343575  
Case Type: Cleanup Program Site  
Case Worker: GJH  
Local Agency: Not reported  
RB Case Number: 104.0091  
File Location: Not reported  
Potential Media Affected: Aquifer used for drinking water supply  
Potential Contaminants of Concern: Not reported  
Site History: Not reported

[Click here to access the California GeoTracker records for this facility:](#)

LOS ANGELES CO. HMS:

Name: AMERICAN FINE ARTS FOUNDRY  
Address: 2520 N ONTARIO ST  
City,State,Zip: BURBANK, CA 91504  
Region: LA

Map ID  
Direction  
Distance  
Elevation

MAP FINDINGS

Site

Database(s)

EDR ID Number  
EPA ID Number

**AMERICAN FINE ARTS FOUNDRY (Continued)**

**S104567212**

Permit Category: Not reported  
Facility Id: 025956-035442  
Facility Type: Not reported  
Facility Status: OPEN  
Area: 3E  
Permit Number: Not reported  
Permit Status: Not reported

**CERS:**

Name: AMER. FINE ARTS FOUNDRY  
Address: 2520 N.. ONTARIO ST.  
City,State,Zip: BURBANK, CA 91504  
Site ID: 195203  
CERS ID: SL603798594  
CERS Description: Cleanup Program Site

**Affiliation:**

Affiliation Type Desc: Regional Board Caseworker  
Entity Name: JEFFREY HU - LOS ANGELES RWQCB (REGION 4)  
Entity Title: Not reported  
Affiliation Address: 320 W. 4TH ST., SUITE 200  
Affiliation City: LOS ANGELES  
Affiliation State: CA  
Affiliation Country: Not reported  
Affiliation Zip: Not reported  
Affiliation Phone: ,

**Y163  
NW  
1/4-1/2  
0.356 mi.  
1881 ft.**

**3318 BURTON AVE FACILITY  
3318 BURTON AVE  
BURBANK, CA 91504  
Site 2 of 3 in cluster Y**

**CPS-SLIC S113178362  
HAZNET N/A  
HWTS**

**Relative:  
Higher  
Actual:  
685 ft.**

**CPS-SLIC:**  
Name: TRANS BOX  
Address: 3318 BURTON AVE.  
City,State,Zip: BURBANK, CA 91504  
Region: STATE  
**Facility Status: Completed - Case Closed**  
Status Date: 12/10/1987  
Global Id: T10000015225  
Lead Agency: LOS ANGELES RWQCB (REGION 4)  
Lead Agency Case Number: Not reported  
Latitude: 34.1969  
Longitude: -118.34738  
Case Type: Cleanup Program Site  
Case Worker: WIP  
Local Agency: Not reported  
RB Case Number: 104.1068  
File Location: Not reported  
Potential Media Affected: Not reported  
Potential Contaminants of Concern: Not reported  
Site History: Not reported

Click here to access the California GeoTracker records for this facility:

Map ID  
Direction  
Distance  
Elevation

MAP FINDINGS

Site

Database(s)

EDR ID Number  
EPA ID Number

**3318 BURTON AVE FACILITY (Continued)**

**S113178362**

HAZNET:

Name: 3318 BURTON AVE FACILITY  
Address: 3318 BURTON AVE  
Address 2: Not reported  
City, State, Zip: BURBANK, CA 915040000  
Contact: BRENT W GALE  
Telephone: 8189543880  
Mailing Name: Not reported  
Mailing Address: 4000 WARNER BLVD B 44

Year: 2009  
Gepaid: CAR000181677  
TSD EPA ID: CAD008302903  
CA Waste Code: 272 - Polymeric resin waste  
Disposal Method: H061 - Fuel Blending Prior To Energy Recovery At Another Site  
Tons: 0.05

Year: 2009  
Gepaid: CAR000181677  
TSD EPA ID: CAD008302903  
CA Waste Code: 331 - Off-specification, aged or surplus organics  
Disposal Method: H061 - Fuel Blending Prior To Energy Recovery At Another Site  
Tons: 1.4

Year: 2009  
Gepaid: CAR000181677  
TSD EPA ID: CAD008302903  
CA Waste Code: 331 - Off-specification, aged or surplus organics  
Disposal Method: H141 - Storage, Bulking, And/Or Transfer Off Site--No Treatment/Reovery (H010-H129) Or (H131-H135)  
Tons: 0.09

Year: 2007  
Gepaid: CAR000181677  
TSD EPA ID: CAD099452708  
CA Waste Code: 221 - Waste oil and mixed oil  
Disposal Method: H039 - Other Recovery Of Reclamation For Reuse Including Acid Regeneration, Organics Recovery Ect  
Tons: 0.76

Year: 2007  
Gepaid: CAR000181677  
TSD EPA ID: CAD028409019  
CA Waste Code: 133 - Aqueous solution with total organic residues 10 percent or more  
Disposal Method: H061 - Fuel Blending Prior To Energy Recovery At Another Site  
Tons: 0.02085

Year: 2007  
Gepaid: CAR000181677  
TSD EPA ID: CAD028409019  
CA Waste Code: 352 - Other organic solids  
Disposal Method: H141 - Storage, Bulking, And/Or Transfer Off Site--No Treatment/Reovery (H010-H129) Or (H131-H135)  
Tons: 0.45

Map ID  
Direction  
Distance  
Elevation

MAP FINDINGS

Site

Database(s)

EDR ID Number  
EPA ID Number

3318 BURTON AVE FACILITY (Continued)

S113178362

Additional Info:

Year: 2009  
Gen EPA ID: CAR000181677

Shipment Date: 20090901  
Creation Date: Not reported  
Receipt Date: Not reported  
Manifest ID: 000311973VES  
Trans EPA ID: NJD080631369  
Trans Name: VEOLIA ES TECHNICAL SOLUTIONS  
Trans 2 EPA ID: Not reported  
Trans 2 Name: Not reported  
TSDf EPA ID: CAD008302903  
Trans Name: VEOLIA ES TECHNICAL SOLUTIONS LLC  
TSDf Alt EPA ID: Not reported  
TSDf Alt Name: Not reported  
Waste Code Description: 141 - Off-specification, aged, or surplus inorganics  
RCRA Code: D002  
Meth Code: H141 - Storage, Bulking, And/Or Transfer Off Site--No Treatment/Reovery (H010-H129) Or (H131-H135)

Quantity Tons: 0.01  
Waste Quantity: 20  
Quantity Unit: P  
Additional Code 1: D001  
Additional Code 2: Not reported  
Additional Code 3: Not reported  
Additional Code 4: Not reported  
Additional Code 5: Not reported

Shipment Date: 20090901  
Creation Date: 10/12/2009 18:30:19  
Receipt Date: 20090908  
Manifest ID: 000311973VES  
Trans EPA ID: NJD080631369  
Trans Name: VEOLIA ES TECHNICAL SOLUTIONS  
Trans 2 EPA ID: Not reported  
Trans 2 Name: Not reported  
TSDf EPA ID: CAD008302903  
Trans Name: VEOLIA ES TECHNICAL SOLUTIONS LLC  
TSDf Alt EPA ID: Not reported  
TSDf Alt Name: Not reported  
Waste Code Description: 331 - Off-specification, aged, or surplus organics  
RCRA Code: D001  
Meth Code: H141 - Storage, Bulking, And/Or Transfer Off Site--No Treatment/Reovery (H010-H129) Or (H131-H135)

Quantity Tons: 0.075  
Waste Quantity: 150  
Quantity Unit: P  
Additional Code 1: Not reported  
Additional Code 2: Not reported  
Additional Code 3: Not reported  
Additional Code 4: Not reported  
Additional Code 5: Not reported

Shipment Date: 20090901  
Creation Date: Not reported  
Receipt Date: Not reported

Map ID  
Direction  
Distance  
Elevation

MAP FINDINGS

Site

Database(s)

EDR ID Number  
EPA ID Number

3318 BURTON AVE FACILITY (Continued)

S113178362

Manifest ID: 000311973VES  
Trans EPA ID: NJD080631369  
Trans Name: VEOLIA ES TECHNICAL SOLUTIONS  
Trans 2 EPA ID: Not reported  
Trans 2 Name: Not reported  
TSDf EPA ID: CAD008302903  
Trans Name: VEOLIA ES TECHNICAL SOLUTIONS LLC  
TSDf Alt EPA ID: Not reported  
TSDf Alt Name: Not reported  
Waste Code Description: 331 - Off-specification, aged, or surplus organics  
RCRA Code: D003  
Meth Code: H141 - Storage, Bulking, And/Or Transfer Off Site--No Treatment/Reovery (H010-H129) Or (H131-H135)  
Quantity Tons: 0.0035  
Waste Quantity: 7  
Quantity Unit: P  
Additional Code 1: D001  
Additional Code 2: Not reported  
Additional Code 3: Not reported  
Additional Code 4: Not reported  
Additional Code 5: Not reported  
Shipment Date: 20090901  
Creation Date: Not reported  
Receipt Date: Not reported  
Manifest ID: 000311973VES  
Trans EPA ID: NJD080631369  
Trans Name: VEOLIA ES TECHNICAL SOLUTIONS  
Trans 2 EPA ID: Not reported  
Trans 2 Name: Not reported  
TSDf EPA ID: CAD008302903  
Trans Name: VEOLIA ES TECHNICAL SOLUTIONS LLC  
TSDf Alt EPA ID: Not reported  
TSDf Alt Name: Not reported  
Waste Code Description: 331 - Off-specification, aged, or surplus organics  
RCRA Code: Not reported  
Meth Code: H141 - Storage, Bulking, And/Or Transfer Off Site--No Treatment/Reovery (H010-H129) Or (H131-H135)  
Quantity Tons: 0.06  
Waste Quantity: 120  
Quantity Unit: P  
Additional Code 1: Not reported  
Additional Code 2: Not reported  
Additional Code 3: Not reported  
Additional Code 4: Not reported  
Additional Code 5: Not reported  
Shipment Date: 20090901  
Creation Date: Not reported  
Receipt Date: Not reported  
Manifest ID: 000311973VES  
Trans EPA ID: NJD080631369  
Trans Name: VEOLIA ES TECHNICAL SOLUTIONS  
Trans 2 EPA ID: Not reported  
Trans 2 Name: Not reported  
TSDf EPA ID: CAD008302903  
Trans Name: VEOLIA ES TECHNICAL SOLUTIONS LLC

Map ID  
Direction  
Distance  
Elevation

MAP FINDINGS

Site

Database(s)

EDR ID Number  
EPA ID Number

3318 BURTON AVE FACILITY (Continued)

S113178362

TSDF Alt EPA ID: Not reported  
TSDF Alt Name: Not reported  
Waste Code Description: 123 - Unspecified alkaline solution  
RCRA Code: D002  
Meth Code: H141 - Storage, Bulking, And/Or Transfer Off Site--No Treatment/Reovery (H010-H129) Or (H131-H135)  
Quantity Tons: 0.02  
Waste Quantity: 40  
Quantity Unit: P  
Additional Code 1: Not reported  
Additional Code 2: Not reported  
Additional Code 3: Not reported  
Additional Code 4: Not reported  
Additional Code 5: Not reported  
Shipment Date: 20090901  
Creation Date: Not reported  
Receipt Date: Not reported  
Manifest ID: 000311973VES  
Trans EPA ID: NJD080631369  
Trans Name: VEOLIA ES TECHNICAL SOLUTIONS  
Trans 2 EPA ID: Not reported  
Trans 2 Name: Not reported  
TSDF EPA ID: CAD008302903  
Trans Name: VEOLIA ES TECHNICAL SOLUTIONS LLC  
TSDF Alt EPA ID: Not reported  
TSDF Alt Name: Not reported  
Waste Code Description: 791 - Liquids with pH < 2 792 Liquids with pH < 2 with metals  
RCRA Code: D002  
Meth Code: H141 - Storage, Bulking, And/Or Transfer Off Site--No Treatment/Reovery (H010-H129) Or (H131-H135)  
Quantity Tons: 0.0075  
Waste Quantity: 15  
Quantity Unit: P  
Additional Code 1: Not reported  
Additional Code 2: Not reported  
Additional Code 3: Not reported  
Additional Code 4: Not reported  
Additional Code 5: Not reported  
Shipment Date: 20090901  
Creation Date: Not reported  
Receipt Date: Not reported  
Manifest ID: 000311973VES  
Trans EPA ID: NJD080631369  
Trans Name: VEOLIA ES TECHNICAL SOLUTIONS  
Trans 2 EPA ID: Not reported  
Trans 2 Name: Not reported  
TSDF EPA ID: CAD008302903  
Trans Name: VEOLIA ES TECHNICAL SOLUTIONS LLC  
TSDF Alt EPA ID: Not reported  
TSDF Alt Name: Not reported  
Waste Code Description: 352 - Other organic solids  
RCRA Code: F003  
Meth Code: H141 - Storage, Bulking, And/Or Transfer Off Site--No Treatment/Reovery (H010-H129) Or (H131-H135)  
Quantity Tons: 0.0625



Map ID  
Direction  
Distance  
Elevation

MAP FINDINGS

Site

Database(s)

EDR ID Number  
EPA ID Number

3318 BURTON AVE FACILITY (Continued)

S113178362

Waste Quantity: 125  
Quantity Unit: P  
Additional Code 1: Not reported  
Additional Code 2: Not reported  
Additional Code 3: Not reported  
Additional Code 4: Not reported  
Additional Code 5: Not reported

Shipment Date: 20090901  
Creation Date: Not reported  
Receipt Date: Not reported  
Manifest ID: 000311973VES  
Trans EPA ID: NJD080631369  
Trans Name: VEOLIA ES TECHNICAL SOLUTIONS  
Trans 2 EPA ID: Not reported  
Trans 2 Name: Not reported  
TSDf EPA ID: CAD008302903  
Trans Name: VEOLIA ES TECHNICAL SOLUTIONS LLC  
TSDf Alt EPA ID: Not reported  
TSDf Alt Name: Not reported  
Waste Code Description: 352 - Other organic solids  
RCRA Code: Not reported  
Meth Code: H141 - Storage, Bulking, And/Or Transfer Off Site--No Treatment/Reovery (H010-H129) Or (H131-H135)

Quantity Tons: 0.225  
Waste Quantity: 450  
Quantity Unit: P  
Additional Code 1: Not reported  
Additional Code 2: Not reported  
Additional Code 3: Not reported  
Additional Code 4: Not reported  
Additional Code 5: Not reported

Shipment Date: 20090901  
Creation Date: Not reported  
Receipt Date: Not reported  
Manifest ID: 000311973VES  
Trans EPA ID: NJD080631369  
Trans Name: VEOLIA ES TECHNICAL SOLUTIONS  
Trans 2 EPA ID: Not reported  
Trans 2 Name: Not reported  
TSDf EPA ID: CAD008302903  
Trans Name: VEOLIA ES TECHNICAL SOLUTIONS LLC  
TSDf Alt EPA ID: Not reported  
TSDf Alt Name: Not reported  
Waste Code Description: 352 - Other organic solids  
RCRA Code: Not reported  
Meth Code: H141 - Storage, Bulking, And/Or Transfer Off Site--No Treatment/Reovery (H010-H129) Or (H131-H135)

Quantity Tons: 0.625  
Waste Quantity: 1250  
Quantity Unit: P  
Additional Code 1: Not reported  
Additional Code 2: Not reported  
Additional Code 3: Not reported  
Additional Code 4: Not reported  
Additional Code 5: Not reported

Map ID  
Direction  
Distance  
Elevation

MAP FINDINGS

Site

Database(s)

EDR ID Number  
EPA ID Number

**3318 BURTON AVE FACILITY (Continued)**

**S113178362**

Shipment Date: 20090901  
Creation Date: Not reported  
Receipt Date: Not reported  
Manifest ID: 000311973VES  
Trans EPA ID: NJD080631369  
Trans Name: VEOLIA ES TECHNICAL SOLUTIONS  
Trans 2 EPA ID: Not reported  
Trans 2 Name: Not reported  
TSDf EPA ID: CAD008302903  
Trans Name: VEOLIA ES TECHNICAL SOLUTIONS LLC  
TSDf Alt EPA ID: Not reported  
TSDf Alt Name: Not reported  
Waste Code Description: 331 - Off-specification, aged, or surplus organics  
RCRA Code: Not reported  
Meth Code: H141 - Storage, Bulking, And/Or Transfer Off Site--No Treatment/Reovery (H010-H129) Or (H131-H135)  
  
Quantity Tons: 0.375  
Waste Quantity: 750  
Quantity Unit: P  
Additional Code 1: Not reported  
Additional Code 2: Not reported  
Additional Code 3: Not reported  
Additional Code 4: Not reported  
Additional Code 5: Not reported

Additional Info:

Year: 2007  
Gen EPA ID: CAR000181677

Shipment Date: 20070323  
Creation Date: 8/19/2007 18:30:27  
Receipt Date: 20070328  
Manifest ID: 000427564JJK  
Trans EPA ID: CAL000253361  
Trans Name: ALL PHASE ENVIRONMENTAL  
Trans 2 EPA ID: Not reported  
Trans 2 Name: Not reported  
TSDf EPA ID: CAD099452708  
Trans Name: INDUSTRIAL SERVICE OIL  
TSDf Alt EPA ID: Not reported  
TSDf Alt Name: Not reported  
Waste Code Description: 221 - Waste oil and mixed oil  
RCRA Code: Not reported  
Meth Code: H039 - Other Recovery Of Reclamation For Reuse Including Acid Regeneration, Organics Recovery Ect  
  
Quantity Tons: 0.76  
Waste Quantity: 200  
Quantity Unit: G  
Additional Code 1: Not reported  
Additional Code 2: Not reported  
Additional Code 3: Not reported  
Additional Code 4: Not reported  
Additional Code 5: Not reported

Shipment Date: 20070323  
Creation Date: 8/23/2007 18:30:47  
Receipt Date: 20070402

Map ID  
Direction  
Distance  
Elevation

MAP FINDINGS

Site

Database(s)

EDR ID Number  
EPA ID Number

3318 BURTON AVE FACILITY (Continued)

S113178362

Manifest ID: 000427711JJK  
Trans EPA ID: CAL000253361  
Trans Name: ALL PHASE ENVIRONMENTAL  
Trans 2 EPA ID: Not reported  
Trans 2 Name: Not reported  
TSDf EPA ID: CAD028409019  
Trans Name: CROSBY & OVERTON  
TSDf Alt EPA ID: Not reported  
TSDf Alt Name: Not reported  
Waste Code Description: 133 - Aqueous solution with 10% or more total organic residues  
RCRA Code: D001  
Meth Code: H061 - Fuel Blending Prior To Energy Recovery At Another Site  
Quantity Tons: 0.02085  
Waste Quantity: 5  
Quantity Unit: G  
Additional Code 1: Not reported  
Additional Code 2: Not reported  
Additional Code 3: Not reported  
Additional Code 4: Not reported  
Additional Code 5: Not reported

Shipment Date: 20070323  
Creation Date: 8/23/2007 18:30:47  
Receipt Date: 20070402  
Manifest ID: 000427711JJK  
Trans EPA ID: CAL000253361  
Trans Name: ALL PHASE ENVIRONMENTAL  
Trans 2 EPA ID: Not reported  
Trans 2 Name: Not reported  
TSDf EPA ID: CAD028409019  
Trans Name: CROSBY & OVERTON  
TSDf Alt EPA ID: Not reported  
TSDf Alt Name: Not reported  
Waste Code Description: 352 - Other organic solids  
RCRA Code: Not reported  
Meth Code: H141 - Storage, Bulking, And/Or Transfer Off Site--No Treatment/Reovery (H010-H129) Or (H131-H135)  
Quantity Tons: 0.45  
Waste Quantity: 900  
Quantity Unit: P  
Additional Code 1: Not reported  
Additional Code 2: Not reported  
Additional Code 3: Not reported  
Additional Code 4: Not reported  
Additional Code 5: Not reported

HWTS:

Name: 3318 BURTON AVE FACILITY  
Address: 3318 BURTON AVE  
Address 2: Not reported  
City,State,Zip: BURBANK, CA 91504  
EPA ID: CAR000181677  
Inactive Date: 06/30/2010  
Create Date: 03/27/2007  
Last Act Date: Not reported  
Mailing Name: Not reported  
Mailing Address: 4000 WARNER BLVD B 44

Map ID  
Direction  
Distance  
Elevation

MAP FINDINGS

Site

Database(s)

EDR ID Number  
EPA ID Number

**3318 BURTON AVE FACILITY (Continued)**

**S113178362**

Mailing Address 2: Not reported  
Mailing City,State,Zip: BURBANK, CA 915220000  
Owner Name: 3318 BURTON AVE FACILITY  
Owner Address: 4000 WARNER BLVD B 44  
Owner Address 2: Not reported  
Owner City,State,Zip: BURBANK, CA 915220000  
Contact Name: BRENT W GALE  
Contact Address: 4000 WARNER BLVD B 44  
Contact Address 2: Not reported  
City,State,Zip: BURBANK, CA 915220000  
Facility Status: Inactive  
Facility Type: PERMANENT  
Category: FEDERAL  
Latitude: 34.19679  
Longitude: -118.34749

**AF164**  
**NNW**  
**1/4-1/2**  
**0.359 mi.**  
**1895 ft.**  
**Relative:**  
**Higher**  
**Actual:**  
**685 ft.**

**QUALITY HEAT TREATING**  
**3305 BURTON AVE**  
**BURBANK, CA 91504**  
**Site 2 of 6 in cluster AF**

**CPS-SLIC 1000287367**  
**CERS HAZ WASTE CAD086514304**  
**CERS TANKS**  
**RCRA NonGen / NLR**  
**RAATS**  
**FINDS**  
**ECHO**  
**EMI**  
**LOS ANGELES CO. HMS**  
**NPDES**  
**WDS**  
**WIP**  
**CIWQS**  
**CERS**

**CPS-SLIC:**  
Name: QUALITY HEAT TREATING  
Address: 3305 BURTON AVE.  
City,State,Zip: BURBANK, CA 91504  
Region: STATE  
**Facility Status: Completed - Case Closed**  
Status Date: 09/04/1996  
Global Id: T10000015186  
Lead Agency: LOS ANGELES RWQCB (REGION 4)  
Lead Agency Case Number: Not reported  
Latitude: 34.19733  
Longitude: -118.34678  
Case Type: Cleanup Program Site  
Case Worker: WIP  
Local Agency: Not reported  
RB Case Number: 104.0896  
File Location: Not reported  
Potential Media Affected: Not reported  
Potential Contaminants of Concern: Not reported  
Site History: Not reported

Click here to access the California GeoTracker records for this facility:

**CERS HAZ WASTE:**  
Name: QUALITY HEAT TREATING INC  
Address: 3305 BURTON AVE

Map ID  
Direction  
Distance  
Elevation

MAP FINDINGS

Site

Database(s)

EDR ID Number  
EPA ID Number

**QUALITY HEAT TREATING (Continued)**

**1000287367**

City,State,Zip: BURBANK, CA 91504  
Site ID: 400058  
CERS ID: 10229233  
CERS Description: Hazardous Chemical Management

Name: QUALITY HEAT TREATING INC  
Address: 3305 BURTON AVE  
City,State,Zip: BURBANK, CA 91504  
Site ID: 400058  
CERS ID: 10229233  
CERS Description: Hazardous Waste Generator

**CERS TANKS:**

Name: QUALITY HEAT TREATING INC  
Address: 3305 BURTON AVE  
City,State,Zip: BURBANK, CA 91504  
Site ID: 400058  
CERS ID: 10229233  
CERS Description: Aboveground Petroleum Storage

**RCRA Listings:**

Date Form Received by Agency: 19800818  
Handler Name: QUALITY HEAT TREATING  
Handler Address: 3305 BURTON AVE  
Handler City,State,Zip: BURBANK, CA 91504  
EPA ID: CAD086514304  
Contact Name: Not reported  
Contact Address: Not reported  
Contact City,State,Zip: Not reported  
Contact Telephone: Not reported  
Contact Fax: Not reported  
Contact Email: Not reported  
Contact Title: Not reported  
EPA Region: 09  
Land Type: Other  
Federal Waste Generator Description: Not a generator, verified  
Non-Notifier: Not reported  
Biennial Report Cycle: Not reported  
Accessibility: Not reported  
Active Site Indicator: Not reported  
State District Owner: CA  
State District: 3  
Mailing Address: 3305 BURTON AVE  
Mailing City,State,Zip: BURBANK, CA 91504  
Owner Name: NOT REQUIRED  
Owner Type: Private  
Operator Name: NOT REQUIRED  
Operator Type: Private  
Short-Term Generator Activity: No  
Importer Activity: No  
Mixed Waste Generator: No  
Transporter Activity: No  
Transfer Facility Activity: No  
Recycler Activity with Storage: No  
Small Quantity On-Site Burner Exemption: No  
Smelting Melting and Refining Furnace Exemption: No

Map ID  
 Direction  
 Distance  
 Elevation

MAP FINDINGS

Site

Database(s)

EDR ID Number  
 EPA ID Number

**QUALITY HEAT TREATING (Continued)**

**1000287367**

Underground Injection Control:	No
Off-Site Waste Receipt:	No
Universal Waste Indicator:	No
Universal Waste Destination Facility:	No
Federal Universal Waste:	No
Active Site Fed-Reg Treatment Storage and Disposal Facility:	Not reported
Active Site Converter Treatment storage and Disposal Facility:	Not reported
Active Site State-Reg Treatment Storage and Disposal Facility:	Not reported
Active Site State-Reg Handler:	---
Federal Facility Indicator:	Not reported
Hazardous Secondary Material Indicator:	N
Sub-Part K Indicator:	Not reported
Commercial TSD Indicator:	No
Treatment Storage and Disposal Type:	Not reported
2018 GPRC Permit Baseline:	Not on the Baseline
2018 GPRC Renewals Baseline:	Not on the Baseline
Permit Renewals Workload Universe:	Not reported
Permit Workload Universe:	Not reported
Permit Progress Universe:	Not reported
Post-Closure Workload Universe:	Not reported
Closure Workload Universe:	Not reported
202 GPRC Corrective Action Baseline:	No
Corrective Action Workload Universe:	No
Subject to Corrective Action Universe:	No
Non-TSDs Where RCRA CA has Been Imposed Universe:	No
TSDs Potentially Subject to CA Under 3004 (u)/(v) Universe:	No
TSDs Only Subject to CA under Discretionary Auth Universe:	No
Corrective Action Priority Ranking:	No NCAPS ranking
Environmental Control Indicator:	No
Institutional Control Indicator:	No
Human Exposure Controls Indicator:	N/A
Groundwater Controls Indicator:	N/A
Operating TSDF Universe:	Not reported
Full Enforcement Universe:	Not reported
Significant Non-Complier Universe:	No
Unaddressed Significant Non-Complier Universe:	No
Addressed Significant Non-Complier Universe:	No
Significant Non-Complier With a Compliance Schedule Universe:	No
Financial Assurance Required:	Not reported
Handler Date of Last Change:	20020627
Recognized Trader-Importer:	No
Recognized Trader-Exporter:	No
Importer of Spent Lead Acid Batteries:	No
Exporter of Spent Lead Acid Batteries:	No
Recycler Activity Without Storage:	No
Manifest Broker:	No
Sub-Part P Indicator:	No

**Handler - Owner Operator:**

Owner/Operator Indicator:	Owner
Owner/Operator Name: NOT REQUIRED	
Legal Status:	Private
Date Became Current:	Not reported
Date Ended Current:	Not reported
Owner/Operator Address:	NOT REQUIRED
Owner/Operator City,State,Zip:	NOT REQUIRED, ME 99999

Map ID  
Direction  
Distance  
Elevation

MAP FINDINGS

Site

Database(s)

EDR ID Number  
EPA ID Number

**QUALITY HEAT TREATING (Continued)**

**1000287367**

Owner/Operator Telephone: 415-555-1212  
Owner/Operator Telephone Ext: Not reported  
Owner/Operator Fax: Not reported  
Owner/Operator Email: Not reported

Owner/Operator Indicator: Operator  
Owner/Operator Name: NOT REQUIRED  
Legal Status: Private  
Date Became Current: Not reported  
Date Ended Current: Not reported  
Owner/Operator Address: NOT REQUIRED  
Owner/Operator City,State,Zip: NOT REQUIRED, ME 99999  
Owner/Operator Telephone: 415-555-1212  
Owner/Operator Telephone Ext: Not reported  
Owner/Operator Fax: Not reported  
Owner/Operator Email: Not reported

Historic Generators:  
Receive Date: 19800818  
Handler Name: QUALITY HEAT TREATING  
Federal Waste Generator Description: Not a generator, verified  
State District Owner: CA  
Large Quantity Handler of Universal Waste: No  
Recognized Trader Importer: No  
Recognized Trader Exporter: No  
Spent Lead Acid Battery Importer: No  
Spent Lead Acid Battery Exporter: No  
Current Record: Yes  
Non Storage Recycler Activity: Not reported  
Electronic Manifest Broker: Not reported

List of NAICS Codes and Descriptions:  
NAICS Codes: No NAICS Codes Found

Facility Has Received Notices of Violations:  
Violations: No Violations Found

Evaluation Action Summary:  
Evaluations: No Evaluations Found

RAATS:  
Entry No: 1  
Facility ID: CAD086514304  
Type: Not reported  
Docket No: 83-34  
Region: 09  
Issue Date: 09/26/1983  
Final Date: 07/22/1983  
Status: Consent Agreement/Final Order  
Additional: Not reported  
Action ID: 539  
Action: 3008 (A)  
Violation No: Not reported  
Viol No Cited: 1 122.22(A)

Map ID  
Direction  
Distance  
Elevation

MAP FINDINGS

Site

Database(s)

EDR ID Number  
EPA ID Number

**QUALITY HEAT TREATING (Continued)**

1000287367

Total No Cited: Not reported  
Reg Type: CFR  
Prop. Penalty: 1,000.00  
Final Penalty: 1,000.00  
Total Prop. Penalty: 1,000.00  
Comments: Not reported

Entry No: 1  
Facility ID: CAD086514304  
Type: Not reported  
Docket No: 83-34  
Region: 09  
Issue Date: 09/26/1983  
Final Date: 07/22/1983  
Status: Consent Agreement/Final Order  
Additional: Not reported  
Action ID: 539  
Action: 3008 (A)  
Violation No: Not reported  
Viol No Cited: 2 3005  
Total No Cited: Not reported  
Reg Type: Federal  
Prop. Penalty: \*  
Final Penalty: 1,000.00  
Total Prop. Penalty: 1,000.00  
Comments: Not reported

**FINDS:**

Registry ID: 110001159451

[Click Here for FRS Facility Detail Report:](#)

**Environmental Interest/Information System:**

US EPA TRIS (Toxics Release Inventory System) contains information from facilities on the amounts of over 300 listed toxic chemicals that these facilities release directly to air, water, land, or that are transported off-site.

California Hazardous Waste Tracking System - Datamart (HWTS-DATAMART) provides California with information on hazardous waste shipments for generators, transporters, and treatment, storage, and disposal facilities.

RCRAInfo is a national information system that supports the Resource Conservation and Recovery Act (RCRA) program through the tracking of events and activities related to facilities that generate, transport, and treat, store, or dispose of hazardous waste. RCRAInfo allows RCRA program staff to track the notification, permit, compliance, and corrective action activities required under RCRA.

US National Pollutant Discharge Elimination System (NPDES) module of the Compliance Information System (ICIS) tracks surface water permits issued under the Clean Water Act. Under NPDES, all facilities that discharge pollutants from any point source into waters of the United States are required to obtain a permit. The permit will likely contain limits on what can be discharged, impose monitoring and reporting requirements, and include other provisions to ensure that the discharge does not adversely affect water quality.

STATE MASTER



Map ID  
Direction  
Distance  
Elevation

MAP FINDINGS

Site

Database(s)

EDR ID Number  
EPA ID Number

QUALITY HEAT TREATING (Continued)

1000287367

[Click this hyperlink](#) while viewing on your computer to access additional FINDS: detail in the EDR Site Report.

ECHO:

Envid: 1000287367  
Registry ID: 110001159451  
DFR URL: <http://echo.epa.gov/detailed-facility-report?fid=110001159451>  
Name: QUALITY HEAT TREATING  
Address: 3305 BURTON AVE  
City,State,Zip: BURBANK, CA 91504

EMI:

Name: QUALITY HEAT TREATING  
Address: 3305 BURTON AV  
City,State,Zip: BURBANK, CA 915040000  
Year: 1990  
County Code: 19  
Air Basin: SC  
Facility ID: 11404  
Air District Name: SC  
SIC Code: 3398  
Air District Name: SOUTH COAST AQMD  
Community Health Air Pollution Info System: Not reported  
Consolidated Emission Reporting Rule: Not reported  
Total Organic Hydrocarbon Gases Tons/Yr: 26  
Reactive Organic Gases Tons/Yr: 9  
Carbon Monoxide Emissions Tons/Yr: 0  
NOX - Oxides of Nitrogen Tons/Yr: 2  
SOX - Oxides of Sulphur Tons/Yr: 0  
Particulate Matter Tons/Yr: 0  
Part. Matter 10 Micrometers and Smlr Tons/Yr:0

Name: QUALITY HEAT TREATING  
Address: 3305 BURTON AV  
City,State,Zip: BURBANK, CA 915040000  
Year: 1995  
County Code: 19  
Air Basin: SC  
Facility ID: 11404  
Air District Name: SC  
SIC Code: 3398  
Air District Name: SOUTH COAST AQMD  
Community Health Air Pollution Info System: Not reported  
Consolidated Emission Reporting Rule: Not reported  
Total Organic Hydrocarbon Gases Tons/Yr: 9  
Reactive Organic Gases Tons/Yr: 2  
Carbon Monoxide Emissions Tons/Yr: 0  
NOX - Oxides of Nitrogen Tons/Yr: 2  
SOX - Oxides of Sulphur Tons/Yr: 0  
Particulate Matter Tons/Yr: 0  
Part. Matter 10 Micrometers and Smlr Tons/Yr:0

Name: QUALITY HEAT TREATING  
Address: 3305 BURTON AVE  
City,State,Zip: BURBANK, CA 915040000  
Year: 1996

Map ID  
Direction  
Distance  
Elevation

MAP FINDINGS

Site

Database(s)

EDR ID Number  
EPA ID Number

**QUALITY HEAT TREATING (Continued)**

1000287367

County Code: 19  
Air Basin: SC  
Facility ID: 11404  
Air District Name: SC  
SIC Code: 3398  
Air District Name: SOUTH COAST AQMD  
Community Health Air Pollution Info System: Not reported  
Consolidated Emission Reporting Rule: Not reported  
Total Organic Hydrocarbon Gases Tons/Yr: 6  
Reactive Organic Gases Tons/Yr: 3  
Carbon Monoxide Emissions Tons/Yr: 0  
NOX - Oxides of Nitrogen Tons/Yr: 2  
SOX - Oxides of Sulphur Tons/Yr: 0  
Particulate Matter Tons/Yr: 0  
Part. Matter 10 Micrometers and Smllr Tons/Yr:0

**LOS ANGELES CO. HMS:**

Name: QUALITY HEAT TREATING  
Address: 3305 BURTON AVE  
City,State,Zip: BURBANK, CA 91504  
Region: LA  
Permit Category: Not reported  
Facility Id: 023354-032632  
Facility Type: Not reported  
Facility Status: OPEN  
Area: 3E  
Permit Number: Not reported  
Permit Status: Not reported

**NPDES:**

Name: QUALITY HEAT TREATING  
Address: 3305 BURTON AVE  
City,State,Zip: BURBANK, CA 91504  
Facility Status: Not reported  
NPDES Number: Not reported  
Region: Not reported  
Agency Number: Not reported  
Regulatory Measure ID: Not reported  
Place ID: Not reported  
Order Number: Not reported  
WDID: 4 19I000718  
Regulatory Measure Type: Industrial  
Program Type: Not reported  
Adoption Date Of Regulatory Measure: Not reported  
Effective Date Of Regulatory Measure: Not reported  
Termination Date Of Regulatory Measure: Not reported  
Expiration Date Of Regulatory Measure: Not reported  
Discharge Address: Not reported  
Discharge Name: Not reported  
Discharge City: Not reported  
Discharge State: Not reported  
Discharge Zip: Not reported  
Status: Active  
Status Date: 03/19/1992  
Operator Name: Quality Heat Treating  
Operator Address: 3305 Burton Ave

Map ID  
Direction  
Distance  
Elevation

MAP FINDINGS

Site

Database(s)

EDR ID Number  
EPA ID Number

QUALITY HEAT TREATING (Continued)

1000287367

Operator City: Burbank  
Operator State: California  
Operator Zip: 91504

NPDES as of 03/2018:  
NPDES Number: CAS000001  
Status: Active  
Agency Number: 0  
Region: 4  
Regulatory Measure ID: 188675  
Order Number: 97-03-DWQ  
Regulatory Measure Type: Enrollee  
Place ID: Not reported  
WDID: 4 19I000718  
Program Type: Industrial  
Adoption Date Of Regulatory Measure: Not reported  
Effective Date Of Regulatory Measure: 03/19/1992  
Expiration Date Of Regulatory Measure: Not reported  
Termination Date Of Regulatory Measure: Not reported  
Discharge Name: Quality Heat Treating  
Discharge Address: 3305 Burton Ave  
Discharge City: Burbank  
Discharge State: California  
Discharge Zip: 91504  
Received Date: Not reported  
Processed Date: Not reported  
Status: Not reported  
Status Date: Not reported  
Place Size: Not reported  
Place Size Unit: Not reported  
Contact: Not reported  
Contact Title: Not reported  
Contact Phone: Not reported  
Contact Phone Ext: Not reported  
Contact Email: Not reported  
Operator Name: Not reported  
Operator Address: Not reported  
Operator City: Not reported  
Operator State: Not reported  
Operator Zip: Not reported  
Operator Contact: Not reported  
Operator Contact Title: Not reported  
Operator Contact Phone: Not reported  
Operator Contact Phone Ext: Not reported  
Operator Contact Email: Not reported  
Operator Type: Not reported  
Developer: Not reported  
Developer Address: Not reported  
Developer City: Not reported  
Developer State: Not reported  
Developer Zip: Not reported  
Developer Contact: Not reported  
Developer Contact Title: Not reported  
Constype Linear Utility Ind: Not reported  
Emergency Phone: Not reported  
Emergency Phone Ext: Not reported  
Constype Above Ground Ind: Not reported  
Constype Below Ground Ind: Not reported

Map ID  
Direction  
Distance  
Elevation

MAP FINDINGS

Site

Database(s)

EDR ID Number  
EPA ID Number

QUALITY HEAT TREATING (Continued)

1000287367

Constype Cable Line Ind: Not reported  
Constype Comm Line Ind: Not reported  
Constype Commercial Ind: Not reported  
Constype Electrical Line Ind: Not reported  
Constype Gas Line Ind: Not reported  
Constype Industrial Ind: Not reported  
Constype Other Description: Not reported  
Constype Other Ind: Not reported  
Constype Recons Ind: Not reported  
Constype Residential Ind: Not reported  
Constype Transport Ind: Not reported  
Constype Utility Description: Not reported  
Constype Utility Ind: Not reported  
Constype Water Sewer Ind: Not reported  
Dir Discharge Uswater Ind: Not reported  
Receiving Water Name: Not reported  
Certifier: Not reported  
Certifier Title: Not reported  
Certification Date: Not reported  
Primary Sic: Not reported  
Secondary Sic: Not reported  
Tertiary Sic: Not reported  
  
NPDES Number: Not reported  
Status: Not reported  
Agency Number: Not reported  
Region: 4  
Regulatory Measure ID: 188675  
Order Number: Not reported  
Regulatory Measure Type: Industrial  
Place ID: Not reported  
WDID: 4 19I000718  
Program Type: Not reported  
Adoption Date Of Regulatory Measure: Not reported  
Effective Date Of Regulatory Measure: Not reported  
Expiration Date Of Regulatory Measure: Not reported  
Termination Date Of Regulatory Measure: Not reported  
Discharge Name: Not reported  
Discharge Address: Not reported  
Discharge City: Not reported  
Discharge State: Not reported  
Discharge Zip: Not reported  
Received Date: 05/09/2008  
Processed Date: 03/19/1992  
Status: Active  
Status Date: 03/19/1992  
Place Size: 40040  
Place Size Unit: SqFt  
Contact: Bob Akin  
Contact Title: General Manager  
Contact Phone: 818-840-8212  
Contact Phone Ext: Not reported  
Contact Email: bobakin@qualityht.com  
Operator Name: Quality Heat Treating  
Operator Address: 3305 Burton Ave  
Operator City: Burbank  
Operator State: California

Map ID  
Direction  
Distance  
Elevation

MAP FINDINGS

Site

Database(s)

EDR ID Number  
EPA ID Number

QUALITY HEAT TREATING (Continued)

1000287367

Operator Zip: 91504  
Operator Contact: Bob Akin  
Operator Contact Title: General Manager  
Operator Contact Phone: 818-840-8212  
Operator Contact Phone Ext: Not reported  
Operator Contact Email: bobakin@qualityht.com  
Operator Type: Private Business  
Developer: Not reported  
Developer Address: Not reported  
Developer City: Not reported  
Developer State: California  
Developer Zip: Not reported  
Developer Contact: Not reported  
Developer Contact Title: Not reported  
Constype Linear Utility Ind: Not reported  
Emergency Phone: Not reported  
Emergency Phone Ext: Not reported  
Constype Above Ground Ind: Not reported  
Constype Below Ground Ind: Not reported  
Constype Cable Line Ind: Not reported  
Constype Comm Line Ind: Not reported  
Constype Commercial Ind: Not reported  
Constype Electrical Line Ind: Not reported  
Constype Gas Line Ind: Not reported  
Constype Industrial Ind: Not reported  
Constype Other Description: Not reported  
Constype Other Ind: Not reported  
Constype Recons Ind: Not reported  
Constype Residential Ind: Not reported  
Constype Transport Ind: Not reported  
Constype Utility Description: Not reported  
Constype Utility Ind: Not reported  
Constype Water Sewer Ind: Not reported  
Dir Discharge Uswater Ind: N  
Receiving Water Name: Los Angeles River  
Certifier: Bob Akin  
Certifier Title: General Manager  
Certification Date: 10-JUN-15  
Primary Sic: 3398-Metal Heat Treating  
Secondary Sic: Not reported  
Tertiary Sic: Not reported

Name: QUALITY HEAT TREATING  
Address: 3305 BURTON AVE  
City,State,Zip: BURBANK, CA 91504  
Facility Status: Active  
NPDES Number: CAS000001  
Region: 4  
Agency Number: 0  
Regulatory Measure ID: 188675  
Place ID: Not reported  
Order Number: 97-03-DWQ  
WDID: 4 19I000718  
Regulatory Measure Type: Enrollee  
Program Type: Industrial  
Adoption Date Of Regulatory Measure: Not reported

Map ID  
Direction  
Distance  
Elevation

MAP FINDINGS

Site

Database(s)

EDR ID Number  
EPA ID Number

**QUALITY HEAT TREATING (Continued)**

**1000287367**

Effective Date Of Regulatory Measure: 03/19/1992  
Termination Date Of Regulatory Measure: Not reported  
Expiration Date Of Regulatory Measure: Not reported  
Discharge Address: 3305 Burton Ave  
Discharge Name: Quality Heat Treating  
Discharge City: Burbank  
Discharge State: California  
Discharge Zip: 91504  
Status: Not reported  
Status Date: Not reported  
Operator Name: Not reported  
Operator Address: Not reported  
Operator City: Not reported  
Operator State: Not reported  
Operator Zip: Not reported

NPDES as of 03/2018:  
NPDES Number: CAS000001  
Status: Active  
Agency Number: 0  
Region: 4  
Regulatory Measure ID: 188675  
Order Number: 97-03-DWQ  
Regulatory Measure Type: Enrollee  
Place ID: Not reported  
WDID: 4 19I000718  
Program Type: Industrial  
Adoption Date Of Regulatory Measure: Not reported  
Effective Date Of Regulatory Measure: 03/19/1992  
Expiration Date Of Regulatory Measure: Not reported  
Termination Date Of Regulatory Measure: Not reported  
Discharge Name: Quality Heat Treating  
Discharge Address: 3305 Burton Ave  
Discharge City: Burbank  
Discharge State: California  
Discharge Zip: 91504  
Received Date: Not reported  
Processed Date: Not reported  
Status: Not reported  
Status Date: Not reported  
Place Size: Not reported  
Place Size Unit: Not reported  
Contact: Not reported  
Contact Title: Not reported  
Contact Phone: Not reported  
Contact Phone Ext: Not reported  
Contact Email: Not reported  
Operator Name: Not reported  
Operator Address: Not reported  
Operator City: Not reported  
Operator State: Not reported  
Operator Zip: Not reported  
Operator Contact: Not reported  
Operator Contact Title: Not reported  
Operator Contact Phone: Not reported  
Operator Contact Phone Ext: Not reported  
Operator Contact Email: Not reported  
Operator Type: Not reported

Map ID  
Direction  
Distance  
Elevation

MAP FINDINGS

Site

Database(s)

EDR ID Number  
EPA ID Number

QUALITY HEAT TREATING (Continued)

1000287367

Developer: Not reported  
Developer Address: Not reported  
Developer City: Not reported  
Developer State: Not reported  
Developer Zip: Not reported  
Developer Contact: Not reported  
Developer Contact Title: Not reported  
Constype Linear Utility Ind: Not reported  
Emergency Phone: Not reported  
Emergency Phone Ext: Not reported  
Constype Above Ground Ind: Not reported  
Constype Below Ground Ind: Not reported  
Constype Cable Line Ind: Not reported  
Constype Comm Line Ind: Not reported  
Constype Commercial Ind: Not reported  
Constype Electrical Line Ind: Not reported  
Constype Gas Line Ind: Not reported  
Constype Industrial Ind: Not reported  
Constype Other Description: Not reported  
Constype Other Ind: Not reported  
Constype Recons Ind: Not reported  
Constype Residential Ind: Not reported  
Constype Transport Ind: Not reported  
Constype Utility Description: Not reported  
Constype Utility Ind: Not reported  
Constype Water Sewer Ind: Not reported  
Dir Discharge Uswater Ind: Not reported  
Receiving Water Name: Not reported  
Certifier: Not reported  
Certifier Title: Not reported  
Certification Date: Not reported  
Primary Sic: Not reported  
Secondary Sic: Not reported  
Tertiary Sic: Not reported  
  
NPDES Number: Not reported  
Status: Not reported  
Agency Number: Not reported  
Region: 4  
Regulatory Measure ID: 188675  
Order Number: Not reported  
Regulatory Measure Type: Industrial  
Place ID: Not reported  
WDID: 4 19I000718  
Program Type: Not reported  
Adoption Date Of Regulatory Measure: Not reported  
Effective Date Of Regulatory Measure: Not reported  
Expiration Date Of Regulatory Measure: Not reported  
Termination Date Of Regulatory Measure: Not reported  
Discharge Name: Not reported  
Discharge Address: Not reported  
Discharge City: Not reported  
Discharge State: Not reported  
Discharge Zip: Not reported  
Received Date: 05/09/2008  
Processed Date: 03/19/1992  
Status: Active

Map ID  
Direction  
Distance  
Elevation

MAP FINDINGS

Site

Database(s)

EDR ID Number  
EPA ID Number

QUALITY HEAT TREATING (Continued)

1000287367

Status Date: 03/19/1992  
Place Size: 40040  
Place Size Unit: SqFt  
Contact: Bob Akin  
Contact Title: General Manager  
Contact Phone: 818-840-8212  
Contact Phone Ext: Not reported  
Contact Email: bobakin@qualityht.com  
Operator Name: Quality Heat Treating  
Operator Address: 3305 Burton Ave  
Operator City: Burbank  
Operator State: California  
Operator Zip: 91504  
Operator Contact: Bob Akin  
Operator Contact Title: General Manager  
Operator Contact Phone: 818-840-8212  
Operator Contact Phone Ext: Not reported  
Operator Contact Email: bobakin@qualityht.com  
Operator Type: Private Business  
Developer: Not reported  
Developer Address: Not reported  
Developer City: Not reported  
Developer State: California  
Developer Zip: Not reported  
Developer Contact: Not reported  
Developer Contact Title: Not reported  
Constype Linear Utility Ind: Not reported  
Emergency Phone: Not reported  
Emergency Phone Ext: Not reported  
Constype Above Ground Ind: Not reported  
Constype Below Ground Ind: Not reported  
Constype Cable Line Ind: Not reported  
Constype Comm Line Ind: Not reported  
Constype Commercial Ind: Not reported  
Constype Electrical Line Ind: Not reported  
Constype Gas Line Ind: Not reported  
Constype Industrial Ind: Not reported  
Constype Other Description: Not reported  
Constype Other Ind: Not reported  
Constype Recons Ind: Not reported  
Constype Residential Ind: Not reported  
Constype Transport Ind: Not reported  
Constype Utility Description: Not reported  
Constype Utility Ind: Not reported  
Constype Water Sewer Ind: Not reported  
Dir Discharge Uswater Ind: N  
Receiving Water Name: Los Angeles River  
Certifier: Bob Akin  
Certifier Title: General Manager  
Certification Date: 10-JUN-15  
Primary Sic: 3398-Metal Heat Treating  
Secondary Sic: Not reported  
Tertiary Sic: Not reported

WDS:

Name: QUALITY HEAT TREATING



Map ID  
Direction  
Distance  
Elevation

MAP FINDINGS

Site

Database(s)

EDR ID Number  
EPA ID Number

**QUALITY HEAT TREATING (Continued)**

1000287367

Address: 3305 BURTON AVENUE  
City: BURBANK  
Facility ID: 4 19I000718  
Facility Type: Not reported  
Facility Status: Active - Any facility with a continuous or seasonal discharge that is under Waste Discharge Requirements.  
NPDES Number: CAS000001 The 1st 2 characters designate the state. The remaining 7 are assigned by the Regional Board  
Subregion: 4  
Facility Telephone: Not reported  
Facility Contact: Not reported  
Agency Name: JIM STULL  
Agency Address: Not reported  
Agency City,St,Zip: 0  
Agency Contact: Not reported  
Agency Telephone: Not reported  
Agency Type: Not reported  
SIC Code: 0  
SIC Code 2: Not reported  
Primary Waste Type: Not reported  
Primary Waste: Not reported  
Waste Type2: Not reported  
Waste2: Not reported  
Primary Waste Type: Not reported  
Secondary Waste: Not reported  
Secondary Waste Type: Not reported  
Design Flow: 0  
Baseline Flow: 0  
Reclamation: Not reported  
POTW: Not reported  
Treat To Water: Minor Threat to Water Quality. A violation of a regional board order should cause a relatively minor impairment of beneficial uses compared to a major or minor threat. Not: All nurds without a TTWQ will be considered a minor threat to water quality unless coded at a higher Level. A Zero (0) may be used to code those NURDS that are found to represent no threat to water quality.  
Complexity: Category C - Facilities having no waste treatment systems, such as cooling water dischargers or those who must comply through best management practices, facilities with passive waste treatment and disposal systems, such as septic systems with subsurface disposal, or dischargers having waste storage systems with land disposal such as dairy waste ponds.

**WIP:**

Name: QUALITY HEAT TREATING  
Address: 3305 Burton Ave  
City,State,Zip: BURBANK, CA 91504  
Region: 4  
File Number: 104.0896  
**File Status: Historical**  
Staff: WS  
Facility Suite: Not reported

**CIWQS:**

Name: QUALITY HEAT TREATING  
Address: 3305 BURTON AVE

Map ID  
Direction  
Distance  
Elevation

MAP FINDINGS

Site

Database(s)

EDR ID Number  
EPA ID Number

**QUALITY HEAT TREATING (Continued)**

**1000287367**

City,State,Zip: BURBANK, CA 91504  
Agency: Quality Heat Treating  
Agency Address: 3305 Burton Ave, Burbank, CA 91504  
Place/Project Type: Industrial - Metal Heat Treating  
SIC/NAICS: 3398  
Region: 4  
Program: INDSTW  
Regulatory Measure Status: Active  
Regulatory Measure Type: Storm water industrial  
Order Number: 2014-0057-DWQ  
WDID: 4 19I000718  
NPDES Number: CAS000001  
Adoption Date: Not reported  
Effective Date: 03/19/1992  
Termination Date: Not reported  
Expiration/Review Date: Not reported  
Design Flow: Not reported  
Major/Minor: Not reported  
Complexity: Not reported  
TTWQ: Not reported  
Enforcement Actions within 5 years: 1  
Violations within 5 years: 1  
Latitude: 34.19676  
Longitude: -118.34683

**CERS:**

Name: QUALITY HEAT TREATING  
Address: 3305 BURTON AVE  
City,State,Zip: BURBANK, CA 91504  
Site ID: 540177  
CERS ID: 251157  
CERS Description: Industrial Facility Storm Water

**Violations:**

Site ID: 540177  
Site Name: Quality Heat Treating  
Violation Date: 01-08-2021  
Citation: 2014-0057-DWQ - Industrial General Permit  
Violation Description: SWPPP  
Violation Notes: failure to develop a complete SWPPP  
Violation Division: Water Boards  
Violation Program: INDSTW  
Violation Source: SMARTS,

Site ID: 540177  
Site Name: Quality Heat Treating  
Violation Date: 09-30-2013  
Citation: 2014-0057-DWQ - Industrial General Permit  
Violation Description: SWPPP  
Violation Notes: Missing certification, employee training records. Updated BMPs  
Violation Division: Water Boards  
Violation Program: INDSTW  
Violation Source: SMARTS,

Site ID: 540177  
Site Name: Quality Heat Treating  
Violation Date: 07-02-1999

Map ID  
Direction  
Distance  
Elevation

MAP FINDINGS

Site

Database(s)

EDR ID Number  
EPA ID Number

**QUALITY HEAT TREATING (Continued)**

**1000287367**

Citation: 2014-0057-DWQ - Industrial General Permit  
Violation Description: SW - Deficient Report  
Violation Notes: Non-submittal of Annual Report. Due 7//1/1999  
Violation Division: Water Boards  
Violation Program: INDSTW  
Violation Source: SMARTS,

**Evaluation:**

Eval General Type: Compliance Evaluation Inspection  
Eval Date: 09-30-2013  
Violations Found: Yes  
Eval Type: Industrial Storm Water Compliance Evaluation  
Eval Notes: Facility heat treat prefabricated metals to meet specific tensile strength. All operations are conducted indoors. Some outdoor material storage is employed but plastic tarps are ready to cover them in the event of a storm. The floors were kept clean and swept with a sweeper and also with a broom. SWPPP was presented on the day of inspection however some items were missing. Issue an NTC for items missing in the SWPPP (Missing certification, employee training records. Updated BMPs)  
Eval Division: Water Boards  
Eval Program: INDSTW  
Eval Source: SMARTS,

**Enforcement Action:**

Site ID: 540177  
Site Name: Quality Heat Treating  
Site Address: 3305 BURTON AVE  
Site City: BURBANK  
Site Zip: 91504  
Enf Action Date: 01-08-2021  
Enf Action Type: Notice of Violation  
Enf Action Description: Notice of Violation  
Enf Action Notes: failure to develop a complete SWPPP  
Enf Action Division: Water Boards  
Enf Action Program: INDSTW  
Enf Action Source: SMARTS,

Site ID: 540177  
Site Name: Quality Heat Treating  
Site Address: 3305 BURTON AVE  
Site City: BURBANK  
Site Zip: 91504  
Enf Action Date: 09-30-2013  
Enf Action Type: Notice to Comply  
Enf Action Description: Notice to Comply  
Enf Action Notes: Missing certification, employee training records. Updated BMPs  
Enf Action Division: Water Boards  
Enf Action Program: INDSTW  
Enf Action Source: SMARTS,

**Affiliation:**

Affiliation Type Desc: Owner/Operator  
Entity Name: Quality Heat Treating  
Entity Title: Operator  
Affiliation Address: 3305 Burton Ave  
Affiliation City: Burbank

Map ID  
Direction  
Distance  
Elevation

MAP FINDINGS

Site

Database(s)

EDR ID Number  
EPA ID Number

QUALITY HEAT TREATING (Continued)

1000287367

Affiliation State: CA  
Affiliation Country: Not reported  
Affiliation Zip: 91504  
Affiliation Phone: ,

Name: QUALITY HEAT TREATING INC  
Address: 3305 BURTON AVE  
City,State,Zip: BURBANK, CA 91504  
Site ID: 400058  
CERS ID: 10229233  
CERS Description: Chemical Storage Facilities

Violations:

Site ID: 400058  
Site Name: QUALITY HEAT TREATING INC  
Violation Date: 03-04-2022  
Citation: HSC 6.67 25270.4.5 (a) - California Health and Safety Code, Chapter 6.67, Section(s) 25270.4.5 (a)

Violation Description: Failure to include in the SPCC plan an adequate description of employee training. Training shall address, at a minimum: operation and maintenance of equipment to prevent discharges; discharge procedure protocols; applicable pollution control laws, rules, and regulations; general facility operations; content of the facility SPCC plan; and annual discharge prevention briefings for oil-handling personnel to assure adequate understanding of the SPCC plan.

Violation Notes: Returned to compliance on 04/01/2022. OBSERVATION: Failure to include in SPCC plan a discussion, or adequate description of all required employee training including annual spill prevention briefings provided to oil-handling personnel. CORRECTIVE ACTION: Revise SPCC plan to adequately describe employee training, addressing all training requirements including spill prevention briefings provided to oil-handling personnel at least once per year.

Violation Division: Los Angeles County Fire Department  
Violation Program: APSA  
Violation Source: CERS,

Site ID: 400058  
Site Name: QUALITY HEAT TREATING INC  
Violation Date: 06-26-2017  
Citation: HSC 6.67 25270.4.5 (a) - California Health and Safety Code, Chapter 6.67, Section(s) 25270.4.5 (a)

Violation Description: Failure to complete a review and evaluation of the SPCC Plan at least once every five years, document the completion of the review, and sign a statement as to whether the SPCC Plan will be amended.

Violation Notes: Returned to compliance on 08/01/2017. OBSERVATION: Failure to perform and/or document the five-year review of the SPCC plan. Last SPCC Plan date was Sept. 2011. CORRECTIVE ACTION: Complete and document the 5 year review of SPCC Plan and submit verification of proper completion.

Violation Division: Los Angeles County Fire Department  
Violation Program: APSA  
Violation Source: CERS,

Site ID: 400058  
Site Name: QUALITY HEAT TREATING INC  
Violation Date: 06-26-2017  
Citation: HSC 6.67 25270.4.5(a) - California Health and Safety Code, Chapter 6.67, Section(s) 25270.4.5(a)

Map ID  
Direction  
Distance  
Elevation

MAP FINDINGS

Site

Database(s)

EDR ID Number  
EPA ID Number

QUALITY HEAT TREATING (Continued)

1000287367

Violation Description: Failure to implement the SPCC Plan.  
Violation Notes: Returned to compliance on 08/01/2017. OBSERVATION: Failure to implement SPCC. CORRECTIVE ACTION: Initiate implementation of the SPCC Plan using forms in the appendices.  
Violation Division: Los Angeles County Fire Department  
Violation Program: APSA  
Violation Source: CERS,

Site ID: 400058  
Site Name: QUALITY HEAT TREATING INC  
Violation Date: 03-04-2022  
Citation: HSC 6.5 25123.3(h)(1) - California Health and Safety Code, Chapter 6.5, Section(s) 25123.3(h)(1)

Violation Description: Failure to send hazardous waste offsite for treatment, storage, or disposal within 180 days (or 270 days if waste is transported over 200 miles) for a generator who generates less than 1000 kilogram per month if all of the following conditions are met: (1) The quantity of hazardous waste accumulated onsite never exceeds 6,000 kilograms. (2) The generator complies with the requirements of 40 Code of Federal Regulations section 262.34(d), (e) and (f). (3) The generator does not hold acutely hazardous waste or extremely hazardous waste in an amount greater than one kilogram for more than 90 days.

Violation Notes: Returned to compliance on 04/01/2022. OBSERVATION: Owner/Operator is a small quantity generator and failed to send hazardous waste offsite for treatment, storage, or disposal within 180 days (or 270 days if waste is transported over 200 miles), or has failed to comply with the conditions of CCR 66262.34(d) and has stored hazardous waste over 90 days. 1x275 gal tote of used oil dated 8/25/21. CORRECTIVE ACTION: Dispose of hazardous waste that has been stored over the applicable time limit and provide documentation that the violation has been corrected.

Violation Division: Los Angeles County Fire Department  
Violation Program: HW  
Violation Source: CERS,

Site ID: 400058  
Site Name: QUALITY HEAT TREATING INC  
Violation Date: 03-04-2022  
Citation: HSC 6.67 25270.4.5 (a) - California Health and Safety Code, Chapter 6.67, Section(s) 25270.4.5 (a)

Violation Description: Failure to complete a review and evaluation of the SPCC Plan at least once every five years, document the completion of the review, and sign a statement as to whether the SPCC Plan will be amended.

Violation Notes: Returned to compliance on 04/12/2022. OBSERVATION: Failure to perform and/or document the five-year review of the SPCC plan. CORRECTIVE ACTION: Complete and document the 5 year review of SPCC Plan and submit verification of proper completion.

Violation Division: Los Angeles County Fire Department  
Violation Program: APSA  
Violation Source: CERS,

Evaluation:  
Eval General Type: Compliance Evaluation Inspection  
Eval Date: 02-17-2016  
Violations Found: No  
Eval Type: Routine done by local agency  
Eval Notes: Bob Akin email=bobakin@qualityht.com

Map ID  
Direction  
Distance  
Elevation

MAP FINDINGS

Site

Database(s)

EDR ID Number  
EPA ID Number

QUALITY HEAT TREATING (Continued)

1000287367

Eval Division: Los Angeles County Fire Department  
Eval Program: HW  
Eval Source: CERS,

Eval General Type: Compliance Evaluation Inspection  
Eval Date: 06-07-2022  
Violations Found: No  
Eval Type: Routine done by local agency  
Eval Notes: No HMRRP violations cited.  
Eval Division: Burbank Fire Department  
Eval Program: HMRRP  
Eval Source: CERS,

Eval General Type: Compliance Evaluation Inspection  
Eval Date: 06-15-2017  
Violations Found: No  
Eval Type: Routine done by local agency  
Eval Notes: Hazardous Materials Inspection Complete. No Violations Found.  
Eval Division: Burbank Fire Department  
Eval Program: HMRRP  
Eval Source: CERS,

Eval General Type: Compliance Evaluation Inspection  
Eval Date: 03-04-2022  
Violations Found: Yes  
Eval Type: Routine done by local agency  
Eval Notes: Dave Flagg  
Eval Division: Los Angeles County Fire Department  
Eval Program: APSA  
Eval Source: CERS,

Eval General Type: Compliance Evaluation Inspection  
Eval Date: 03-06-2019  
Violations Found: No  
Eval Type: Routine done by local agency  
Eval Notes: Bob Akin  
Eval Division: Los Angeles County Fire Department  
Eval Program: APSA  
Eval Source: CERS,

Eval General Type: Compliance Evaluation Inspection  
Eval Date: 03-06-2019  
Violations Found: No  
Eval Type: Routine done by local agency  
Eval Notes: Bob Akin  
Eval Division: Los Angeles County Fire Department  
Eval Program: HW  
Eval Source: CERS,

Eval General Type: Other/Unknown  
Eval Date: 04-12-2022  
Violations Found: No  
Eval Type: Other, not routine, done by local agency  
Eval Notes: SPCC Plan dated 7/21/17, NOV abated.  
Eval Division: Los Angeles County Fire Department  
Eval Program: APSA  
Eval Source: CERS,

Map ID  
Direction  
Distance  
Elevation

MAP FINDINGS

Site

Database(s)

EDR ID Number  
EPA ID Number

QUALITY HEAT TREATING (Continued)

1000287367

Eval General Type: Other/Unknown  
Eval Date: 08-01-2017  
Violations Found: No  
Eval Type: Other, not routine, done by local agency  
Eval Notes: Not reported  
Eval Division: Los Angeles County Fire Department  
Eval Program: APSA  
Eval Source: CERS,

Eval General Type: Compliance Evaluation Inspection  
Eval Date: 03-04-2022  
Violations Found: Yes  
Eval Type: Routine done by local agency  
Eval Notes: Dave Flagg  
Eval Division: Los Angeles County Fire Department  
Eval Program: HW  
Eval Source: CERS,

Eval General Type: Other/Unknown  
Eval Date: 04-01-2022  
Violations Found: No  
Eval Type: Other, not routine, done by local agency  
Eval Notes: Waste disposal by World Oil on 3/9/22, perform SPCC plan training, related NOVs abated. Pending verification of current SPCC Plan.  
Eval Division: Los Angeles County Fire Department  
Eval Program: APSA  
Eval Source: CERS,

Eval General Type: Compliance Evaluation Inspection  
Eval Date: 06-07-2022  
Violations Found: No  
Eval Type: Routine done by local agency  
Eval Notes: CalARP inspection completed 6/7/22. Business instructed to update AST information in Business Activities submittal.  
Eval Division: Burbank Fire Department  
Eval Program: CalARP  
Eval Source: CERS,

Eval General Type: Compliance Evaluation Inspection  
Eval Date: 06-26-2017  
Violations Found: Yes  
Eval Type: Routine done by local agency  
Eval Notes: Bob Akin  
Eval Division: Los Angeles County Fire Department  
Eval Program: APSA  
Eval Source: CERS,

Eval General Type: Compliance Evaluation Inspection  
Eval Date: 11-05-2014  
Violations Found: No  
Eval Type: Routine done by local agency  
Eval Notes: Inspection by JM and KK, no violations found  
Eval Division: Burbank Fire Department  
Eval Program: HMRRP  
Eval Source: CERS,

Map ID  
Direction  
Distance  
Elevation

MAP FINDINGS

Site

Database(s)

EDR ID Number  
EPA ID Number

QUALITY HEAT TREATING (Continued)

1000287367

Coordinates:

Site ID: 400058  
Facility Name: QUALITY HEAT TREATING INC  
Env Int Type Code: APSA  
Program ID: 10229233  
Coord Name: Not reported  
Ref Point Type Desc: Center of a facility or station.,  
Latitude: 34.197200  
Longitude: -118.346890

Affiliation:

Affiliation Type Desc: CUPA District  
Entity Name: Los Angeles County Fire  
Entity Title: Not reported  
Affiliation Address: 5825 Rickenbacker Road  
Affiliation City: Commerce  
Affiliation State: CA  
Affiliation Country: Not reported  
Affiliation Zip: 90040-3027  
Affiliation Phone: (323) 890-4000,

Affiliation Type Desc: Document Preparer  
Entity Name: Jose Velazquez  
Entity Title: Not reported  
Affiliation Address: Not reported  
Affiliation City: Not reported  
Affiliation State: Not reported  
Affiliation Country: Not reported  
Affiliation Zip: Not reported  
Affiliation Phone: ,

Affiliation Type Desc: Environmental Contact  
Entity Name: Jose Velazquez  
Entity Title: Not reported  
Affiliation Address: 3305 Burton Avenue  
Affiliation City: Burbank  
Affiliation State: CA  
Affiliation Country: Not reported  
Affiliation Zip: 91504  
Affiliation Phone: ,

Affiliation Type Desc: Facility Mailing Address  
Entity Name: Mailing Address  
Entity Title: Not reported  
Affiliation Address: 3305 Burton Avenue  
Affiliation City: Burbank  
Affiliation State: CA  
Affiliation Country: Not reported  
Affiliation Zip: 91504  
Affiliation Phone: ,

Affiliation Type Desc: Legal Owner  
Entity Name: Quality Heat Treating, Inc.  
Entity Title: Not reported  
Affiliation Address: 3305 Burton Avenue  
Affiliation City: Burbank



Map ID  
Direction  
Distance  
Elevation

MAP FINDINGS

Site

Database(s)

EDR ID Number  
EPA ID Number

QUALITY HEAT TREATING (Continued)

1000287367

Affiliation State: CA  
Affiliation Country: United States  
Affiliation Zip: 91504  
Affiliation Phone: (818) 840-8212,

Affiliation Type Desc: Parent Corporation  
Entity Name: QUALITY HEAT TREATING INC  
Entity Title: Not reported  
Affiliation Address: Not reported  
Affiliation City: Not reported  
Affiliation State: Not reported  
Affiliation Country: Not reported  
Affiliation Zip: Not reported  
Affiliation Phone: ,

Affiliation Type Desc: Property Owner  
Entity Name: Quality Heat Treating, Inc.  
Entity Title: Not reported  
Affiliation Address: 3305 Burton Avenue  
Affiliation City: Burbank  
Affiliation State: CA  
Affiliation Country: United States  
Affiliation Zip: 91504  
Affiliation Phone: (818) 840-8212,

Affiliation Type Desc: Operator  
Entity Name: Jose Velazquez  
Entity Title: Not reported  
Affiliation Address: Not reported  
Affiliation City: Not reported  
Affiliation State: Not reported  
Affiliation Country: Not reported  
Affiliation Zip: Not reported  
Affiliation Phone: (818) 840-8212,

Affiliation Type Desc: Identification Signer  
Entity Name: Jose Velazquez  
Entity Title: Not reported  
Affiliation Address: Not reported  
Affiliation City: Not reported  
Affiliation State: Not reported  
Affiliation Country: Not reported  
Affiliation Zip: Not reported  
Affiliation Phone: ,

Name: QUALITY HEAT TREATING  
Address: 3305 BURTON AVE.  
City,State,Zip: BURBANK, CA 91504  
Site ID: 604286  
CERS ID: T10000015186  
CERS Description: Cleanup Program Site

Affiliation:  
Affiliation Type Desc: Regional Board Caseworker  
Entity Name: WELL INVESTIGATION PROGRAM - LOS ANGELES RWQCB (REGION 4)  
Entity Title: Not reported  
Affiliation Address: 320 W. 4TH ST., SUITE 200

Map ID  
Direction  
Distance  
Elevation

MAP FINDINGS

Site

Database(s)

EDR ID Number  
EPA ID Number

**QUALITY HEAT TREATING (Continued)**

1000287367

Affiliation City: LOS ANGELES  
Affiliation State: CA  
Affiliation Country: Not reported  
Affiliation Zip: Not reported  
Affiliation Phone: ,

AD165  
SW  
1/4-1/2  
0.362 mi.  
1912 ft.

**BUILD REHAB INDUSTRIES**  
**2205 HOLLYWOOD WAY**  
**BURBANK, CA 91505**

CPS-SLIC S106764511  
WIP N/A

Site 2 of 4 in cluster AD

Relative:  
Higher  
Actual:  
661 ft.

CPS-SLIC:  
Name: BUILD REHAB INDUSTRIES  
Address: 2205 HOLLYWOOD WAY  
City,State,Zip: BURBANK, CA 91505  
Region: STATE  
**Facility Status: Completed - Case Closed**  
Status Date: 04/19/1990  
Global Id: T10000015157  
Lead Agency: LOS ANGELES RWQCB (REGION 4)  
Lead Agency Case Number: Not reported  
Latitude: 34.18889  
Longitude: -118.34939  
Case Type: Cleanup Program Site  
Case Worker: WIP  
Local Agency: Not reported  
RB Case Number: 104.0784  
File Location: Not reported  
Potential Media Affected: Not reported  
Potential Contaminants of Concern: Not reported  
Site History: Not reported

[Click here to access the California GeoTracker records for this facility:](#)

WIP:

Name: BUILD REHAB INDUSTRIES  
Address: 2205 Hollywood Way  
City,State,Zip: BURBANK, CA 91505  
Region: 4  
File Number: 104.0784  
**File Status: Historical**  
Staff: LM  
Facility Suite: Not reported

Map ID  
Direction  
Distance  
Elevation

MAP FINDINGS

Site

Database(s)

EDR ID Number  
EPA ID Number

Y166  
NW  
1/4-1/2  
0.364 mi.  
1921 ft.

**CORNERSTONE SCREW MACHINE PROD**  
3326 BURTON AVE  
BURBANK, CA 91504

CPS-SLIC S104733253  
LOS ANGELES CO. HMS N/A  
WIP

Site 3 of 3 in cluster Y

Relative:  
Higher

CPS-SLIC:

Actual:  
685 ft.

Name: DE KING INC. CO.  
Address: 3326 BURTON AVE.  
City,State,Zip: BURBANK, CA 91504  
Region: STATE  
**Facility Status: Completed - Case Closed**  
Status Date: 02/27/1998  
Global Id: T10000014655  
Lead Agency: LOS ANGELES RWQCB (REGION 4)  
Lead Agency Case Number: Not reported  
Latitude: 34.19691  
Longitude: -118.34779  
Case Type: Cleanup Program Site  
Case Worker: WIP  
Local Agency: Not reported  
RB Case Number: 104.0348  
File Location: Not reported  
Potential Media Affected: Not reported  
Potential Contaminants of Concern: Not reported  
Site History: Not reported

[Click here to access the California GeoTracker records for this facility:](#)

LOS ANGELES CO. HMS:

Name: CORNERSTONE SCREW MACHINE PROD  
Address: 3326 BURTON AVE  
City,State,Zip: BURBANK, CA 91504  
Region: LA  
Permit Category: Not reported  
Facility Id: 023357-032635  
Facility Type: Not reported  
Facility Status: OPEN  
Area: 3E  
Permit Number: Not reported  
Permit Status: Not reported

WIP:

Name: DE KING INC. CO.  
Address: 3326 Burton Ave  
City,State,Zip: BURBANK, CA 91504  
Region: 4  
File Number: 104.0348  
**File Status: Historical**  
Staff: AZASZKOD  
Facility Suite: Not reported

Map ID  
Direction  
Distance  
Elevation

MAP FINDINGS

Site

Database(s) EDR ID Number  
EPA ID Number

AD167  
SW  
1/4-1/2  
0.364 mi.  
1924 ft.

**SIMCO CORPORATION**  
**2201 HOLLYWOOD WAY**  
**BURBANK, CA 91505**

CPS-SLIC S106764431  
WIP N/A

Site 3 of 4 in cluster AD

Relative:  
Higher

CPS-SLIC:

Actual:  
660 ft.

Name: SIMCO CORPORATION  
Address: 2201 HOLLYWOOD WAY  
City,State,Zip: BURBANK, CA 91505  
Region: STATE  
**Facility Status: Completed - Case Closed**  
Status Date: 06/08/1990  
Global Id: T10000014645  
Lead Agency: LOS ANGELES RWQCB (REGION 4)  
Lead Agency Case Number: Not reported  
Latitude: 34.18862  
Longitude: -118.34934  
Case Type: Cleanup Program Site  
Case Worker: WIP  
Local Agency: Not reported  
RB Case Number: 104.0304  
File Location: Not reported  
Potential Media Affected: Not reported  
Potential Contaminants of Concern: Not reported  
Site History: Not reported

[Click here to access the California GeoTracker records for this facility:](#)

WIP:

Name: SIMCO CORPORATION  
Address: 2201 Hollywood Way  
City,State,Zip: BURBANK, CA 91505  
Region: 4  
File Number: 104.0304  
**File Status: Historical**  
Staff: YRONG  
Facility Suite: Not reported

Z168  
North  
1/4-1/2  
0.368 mi.  
1945 ft.

**DAV-LO & SPACE AGE ENG'G**  
**2521 ONTARIO ST.**  
**BURBANK, CA 91504**

CPS-SLIC S106764423  
WIP N/A

Site 10 of 12 in cluster Z

Relative:  
Higher

CPS-SLIC:

Actual:  
682 ft.

Name: DAV-LO & SPACE AGE ENG'G  
Address: 2521 ONTARIO ST.  
City,State,Zip: BURBANK, CA 91504  
Region: STATE  
**Facility Status: Completed - Case Closed**  
Status Date: 05/03/1988  
Global Id: T10000014630  
Lead Agency: LOS ANGELES RWQCB (REGION 4)  
Lead Agency Case Number: Not reported  
Latitude: 34.1979  
Longitude: -118.34475  
Case Type: Cleanup Program Site  
Case Worker: WIP

Map ID  
Direction  
Distance  
Elevation

MAP FINDINGS

Site

Database(s)

EDR ID Number  
EPA ID Number

**DAV-LO & SPACE AGE ENG'G (Continued)**

**S106764423**

Local Agency: Not reported  
RB Case Number: 104.0266  
File Location: Not reported  
Potential Media Affected: Not reported  
Potential Contaminants of Concern: Not reported  
Site History: Not reported

[Click here to access the California GeoTracker records for this facility:](#)

**WIP:**

Name: DAV-LO & SPACE AGE ENG'G.  
Address: 2521 Ontario St  
City,State,Zip: BURBANK, CA 91504  
Region: 4  
File Number: 104.0266  
**File Status:** **Historical**  
Staff: DBACHARO  
Facility Suite: Not reported

**AA169**  
**East**  
**1/4-1/2**  
**0.370 mi.**  
**1955 ft.**

**ISOTOPE PRODUCTS LAB**  
**2317 EMPIRE AVE**  
**BURBANK, CA 91504**

**CPS-SLIC**  
**HAZNET**  
**HWTS**

**S112942421**  
**N/A**

**Site 5 of 5 in cluster AA**

**Relative:**  
**Lower**  
**Actual:**  
**639 ft.**

**CPS-SLIC:**  
Name: ISTOPE PRODUCTS CABS  
Address: 2317 EMPIRE AVE.  
City,State,Zip: BURBANK, CA 91504  
Region: STATE  
**Facility Status:** **Completed - Case Closed**  
Status Date: 04/12/1988  
Global Id: T10000015113  
Lead Agency: LOS ANGELES RWQCB (REGION 4)  
Lead Agency Case Number: Not reported  
Latitude: 34.19201  
Longitude: -118.3366  
Case Type: Cleanup Program Site  
Case Worker: WIP  
Local Agency: Not reported  
RB Case Number: 104.0581  
File Location: Not reported  
Potential Media Affected: Not reported  
Potential Contaminants of Concern: Not reported  
Site History: Not reported

[Click here to access the California GeoTracker records for this facility:](#)

**HAZNET:**

Name: ISOTOPE PRODUCTS LAB  
Address: 2317 EMPIRE AVE  
Address 2: Not reported  
City,State,Zip: BURBANK, CA 91504  
Contact: IRENA PETROVIC  
Telephone: 6613091010  
Mailing Name: Not reported  
Mailing Address: 2317 EMPIRE AVE

Map ID  
Direction  
Distance  
Elevation

MAP FINDINGS

Site

Database(s)

EDR ID Number  
EPA ID Number

**ISOTOPE PRODUCTS LAB (Continued)**

**S112942421**

Year: 2005  
Gepaid: CAC002585389  
TSD EPA ID: CAD028409019  
CA Waste Code: 551 - Laboratory waste chemicals  
Disposal Method: H01 - Transfer Station  
Tons: 0.2

**Additional Info:**

Year: 2005  
Gen EPA ID: CAC002585389

Shipment Date: 20050112  
Creation Date: 4/20/2006 18:30:56  
Receipt Date: 20050120  
Manifest ID: 23845069  
Trans EPA ID: CAD981429673  
Trans Name: PHOTO WASTE RECYCLING CO INC  
Trans 2 EPA ID: Not reported  
Trans 2 Name: Not reported  
TSD EPA ID: CAD028409019  
Trans Name: CROSBY & OVERTON INC  
TSD Alt EPA ID: CAD028409019  
TSD Alt Name: Not reported  
Waste Code Description: 551 - Laboratory waste chemicals 561 Detergent and soap  
RCRA Code: D001  
Meth Code: H01 - Transfer Station  
Quantity Tons: 0.2  
Waste Quantity: 400  
Quantity Unit: P  
Additional Code 1: Not reported  
Additional Code 2: Not reported  
Additional Code 3: Not reported  
Additional Code 4: Not reported  
Additional Code 5: Not reported

**HWTS:**

Name: ISOTOPE PRODUCTS LAB  
Address: 2317 EMPIRE AVE  
Address 2: Not reported  
City,State,Zip: BURBANK, CA 91504  
EPA ID: CAC002585389  
Inactive Date: 08/16/2005  
Create Date: 12/29/2004  
Last Act Date: Not reported  
Mailing Name: Not reported  
Mailing Address: 2317 EMPIRE AVE  
Mailing Address 2: Not reported  
Mailing City,State,Zip: BURBANK, CA 91504  
Owner Name: FRANK VATEF  
Owner Address: 2317 EMPIRE AVE  
Owner Address 2: Not reported  
Owner City,State,Zip: BURBANK, CA 91504  
Contact Name: IRENA PETROVIC  
Contact Address: 2317 EMPIRE AVE  
Contact Address 2: Not reported

Map ID  
Direction  
Distance  
Elevation

MAP FINDINGS

Site

Database(s)

EDR ID Number  
EPA ID Number

**ISOTOPE PRODUCTS LAB (Continued)**

**S112942421**

City,State,Zip: BURBANK, CA 91504  
Facility Status: Inactive  
Facility Type: TEMPORARY  
Category: STATE  
Latitude: 34.191833  
Longitude: -118.336025

**Z170**  
**North**  
**1/4-1/2**  
**0.370 mi.**  
**1956 ft.**

**ALUMINUM DIP BRAZE CO.**  
**2537 ONTARIO ST**  
**BURBANK, CA 91504**

**CPS-SLIC** **S106764394**  
**WIP** **N/A**  
**CERS**

**Site 11 of 12 in cluster Z**

**Relative:**  
**Higher**  
**Actual:**  
**682 ft.**

**CPS-SLIC:**  
Name: ADB INDUSTRIES  
Address: 2523 NORTH ONTARIO STREET  
City,State,Zip: BURBANK, CA 91504  
Region: STATE  
**Facility Status: Completed - Case Closed**  
Status Date: 08/26/2014  
Global Id: T10000004735  
Lead Agency: LOS ANGELES RWQCB (REGION 4)  
Lead Agency Case Number: Not reported  
Latitude: 34.198326  
Longitude: -118.345052  
Case Type: Cleanup Program Site  
Case Worker: JL  
Local Agency: Not reported  
RB Case Number: 104.0086  
File Location: Not reported  
Potential Media Affected: Not reported  
Potential Contaminants of Concern: Not reported  
Site History: Not reported

Click here to access the California GeoTracker records for this facility:

**WIP:**

Name: ALUMINUM DIP BRAZE CO.  
Address: 2537 Ontario St  
City,State,Zip: BURBANK, CA 91504  
Region: 4  
File Number: 104.0086  
**File Status: Historical**  
Staff: JHUANG  
Facility Suite: Not reported

**CERS:**

Name: ZAG MACHINING  
Address: 2523 N. ONTARIO ST.  
City,State,Zip: BURBANK, CA 91504  
Site ID: 605467  
CERS ID: T10000015243  
CERS Description: Cleanup Program Site

**Affiliation:**

Affiliation Type Desc: Regional Board Caseworker  
Entity Name: WELL INVESTIGATION PROGRAM - LOS ANGELES RWQCB (REGION 4)

Map ID  
Direction  
Distance  
Elevation

MAP FINDINGS

Site

Database(s)

EDR ID Number  
EPA ID Number

**ALUMINUM DIP BRAZE CO. (Continued)**

**S106764394**

Entity Title: Not reported  
Affiliation Address: 320 W. 4TH ST., SUITE 200  
Affiliation City: LOS ANGELES  
Affiliation State: CA  
Affiliation Country: Not reported  
Affiliation Zip: Not reported  
Affiliation Phone: ,

Name: ADB INDUSTRIES  
Address: 2523 NORTH ONTARIO STREET  
City,State,Zip: BURBANK, CA 91504  
Site ID: 259574  
CERS ID: T1000004735  
CERS Description: Cleanup Program Site

Affiliation:  
Affiliation Type Desc: Regional Board Caseworker  
Entity Name: JILLIAN LY - LOS ANGELES RWQCB (REGION 4)  
Entity Title: Not reported  
Affiliation Address: 320 W. 4th Sreet, Ste. 200  
Affiliation City: LOS ANGELES  
Affiliation State: CA  
Affiliation Country: Not reported  
Affiliation Zip: Not reported  
Affiliation Phone: 2135766664,

Name: FAIR WELDING  
Address: 2523 N. ONTARIO ST.  
City,State,Zip: BURBANK, CA 91504  
Site ID: 602534  
CERS ID: T1000015070  
CERS Description: Cleanup Program Site

Affiliation:  
Affiliation Type Desc: Regional Board Caseworker  
Entity Name: WELL INVESTIGATION PROGRAM - LOS ANGELES RWQCB (REGION 4)  
Entity Title: Not reported  
Affiliation Address: 320 W. 4TH ST., SUITE 200  
Affiliation City: LOS ANGELES  
Affiliation State: CA  
Affiliation Country: Not reported  
Affiliation Zip: Not reported  
Affiliation Phone: ,

**Z171 THOMPSON ADB INDUSTRIES**  
**North 2523 N ONTARIO ST**  
**1/4-1/2 BURBANK, CA 91504**  
**0.370 mi.**  
**1956 ft. Site 12 of 12 in cluster Z**

**CPS-SLIC S113161101**  
**HAZNET N/A**  
**HWTS**

**Relative: Higher**  
**Actual: 682 ft.**  
CPS-SLIC:  
Name: ZAG MACHINING  
Address: 2523 N. ONTARIO ST.  
City,State,Zip: BURBANK, CA 91504  
Region: STATE  
**Facility Status: Completed - Case Closed**



Map ID  
Direction  
Distance  
Elevation

MAP FINDINGS

Site

Database(s)

EDR ID Number  
EPA ID Number

**THOMPSON ADB INDUSTRIES (Continued)**

**S113161101**

Status Date: 11/17/1987  
Global Id: T10000015243  
Lead Agency: LOS ANGELES RWQCB (REGION 4)  
Lead Agency Case Number: Not reported  
Latitude: 34.19792  
Longitude: -118.34544  
Case Type: Cleanup Program Site  
Case Worker: WIP  
Local Agency: Not reported  
RB Case Number: 104.1159  
File Location: Not reported  
Potential Media Affected: Not reported  
Potential Contaminants of Concern: Not reported  
Site History: Not reported

[Click here to access the California GeoTracker records for this facility:](#)

Name: FAIR WELDING  
Address: 2523 N. ONTARIO ST.  
City,State,Zip: BURBANK, CA 91504  
Region: STATE  
**Facility Status: Completed - Case Closed**  
Status Date: 05/03/1988  
Global Id: T10000015070  
Lead Agency: LOS ANGELES RWQCB (REGION 4)  
Lead Agency Case Number: Not reported  
Latitude: 34.19792  
Longitude: -118.34544  
Case Type: Cleanup Program Site  
Case Worker: WIP  
Local Agency: Not reported  
RB Case Number: 104.0413  
File Location: Not reported  
Potential Media Affected: Not reported  
Potential Contaminants of Concern: Not reported  
Site History: Not reported

[Click here to access the California GeoTracker records for this facility:](#)

**HAZNET:**

Name: THOMPSON ADB INDUSTRIES  
Address: 2523 N ONTARIO ST  
Address 2: Not reported  
City,State,Zip: BURBANK, CA 915042513  
Contact: LUIS ELVIR-EHS COORDINATOR  
Telephone: 7148969001  
Mailing Name: Not reported  
Mailing Address: 7155 FENWICK LN  
  
Year: 2015  
Gepaid: CAL000360688  
TSD EPA ID: CAD097030993  
CA Waste Code: 181 - Other inorganic solid waste  
Disposal Method: H141 - Storage, Bulking, And/Or Transfer Off Site--No Treatment/Reovery (H010-H129) Or (H131-H135)  
Tons: 0.65

Map ID  
Direction  
Distance  
Elevation

MAP FINDINGS

Site

Database(s)

EDR ID Number  
EPA ID Number

**THOMPSON ADB INDUSTRIES (Continued)**

**S113161101**

Year: 2015  
Gepaid: CAL000360688  
TSD EPA ID: CAD097030993  
CA Waste Code: 135 - Unspecified aqueous solution  
Disposal Method: H135 - Discharge To Sewer/Potw Or Npdes(With Prior Storage--With Or Without Treatment)  
Tons: 0.63

Year: 2015  
Gepaid: CAL000360688  
TSD EPA ID: CAD097030993  
CA Waste Code: 792 - Liquids with pH <= 2 with metals  
Disposal Method: H135 - Discharge To Sewer/Potw Or Npdes(With Prior Storage--With Or Without Treatment)  
Tons: 1.251

Year: 2015  
Gepaid: CAL000360688  
TSD EPA ID: CAD028409019  
CA Waste Code: 135 - Unspecified aqueous solution  
Disposal Method: H141 - Storage, Bulking, And/Or Transfer Off Site--No Treatment/Reovery (H010-H129) Or (H131-H135)  
Tons: 1.1676

Year: 2015  
Gepaid: CAL000360688  
TSD EPA ID: CAD028409019  
CA Waste Code: 141 - Off-specification, aged or surplus inorganics  
Disposal Method: H141 - Storage, Bulking, And/Or Transfer Off Site--No Treatment/Reovery (H010-H129) Or (H131-H135)  
Tons: 1.51871

Year: 2015  
Gepaid: CAL000360688  
TSD EPA ID: CAD028409019  
CA Waste Code: 181 - Other inorganic solid waste  
Disposal Method: H141 - Storage, Bulking, And/Or Transfer Off Site--No Treatment/Reovery (H010-H129) Or (H131-H135)  
Tons: 0.1

Year: 2015  
Gepaid: CAL000360688  
TSD EPA ID: CAD097030993  
CA Waste Code: 122 - Alkaline solution without metals pH >= 12.5  
Disposal Method: H135 - Discharge To Sewer/Potw Or Npdes(With Prior Storage--With Or Without Treatment)  
Tons: 1.15509

Year: 2014  
Gepaid: CAL000360688  
TSD EPA ID: CAD097030993  
CA Waste Code: 181 - Other inorganic solid waste  
Disposal Method: H141 - Storage, Bulking, And/Or Transfer Off Site--No Treatment/Reovery (H010-H129) Or (H131-H135)  
Tons: 0.75

Year: 2014

Map ID  
Direction  
Distance  
Elevation

MAP FINDINGS

Site

Database(s)

EDR ID Number  
EPA ID Number

**THOMPSON ADB INDUSTRIES (Continued)**

**S113161101**

Gepaid: CAL000360688  
TSD EPA ID: CAD097030993  
CA Waste Code: 792 - Liquids with pH <= 2 with metals  
Disposal Method: H135 - Discharge To Sewer/Potw Or Npdes(With Prior Storage--With Or Without Treatment)  
Tons: 0.9174  
  
Year: 2014  
Gepaid: CAL000360688  
TSD EPA ID: CAD097030993  
CA Waste Code: 135 - Unspecified aqueous solution  
Disposal Method: H135 - Discharge To Sewer/Potw Or Npdes(With Prior Storage--With Or Without Treatment)  
Tons: 0.672

[Click this hyperlink](#) while viewing on your computer to access 8 additional CA HAZNET: record(s) in the EDR Site Report.

Additional Info:

Year: 2015  
Gen EPA ID: CAL000360688  
  
Shipment Date: 20151204  
Creation Date: 2/8/2016 22:17:20  
Receipt Date: 20151204  
Manifest ID: 015014440JJK  
Trans EPA ID: CAD072953771  
Trans Name: UNITED PUMPING SERVICE INC  
Trans 2 EPA ID: Not reported  
Trans 2 Name: Not reported  
TSD EPA ID: CAD028409019  
Trans Name: CROSBY & OVERTON  
TSD EPA Alt ID: Not reported  
TSD EPA Alt Name: Not reported  
Waste Code Description: 135 - Unspecified aqueous solution  
RCRA Code: D002  
Meth Code: H141 - Storage, Bulking, And/Or Transfer Off Site--No Treatment/Reovery (H010-H129) Or (H131-H135)  
  
Quantity Tons: 0.84  
Waste Quantity: 200  
Quantity Unit: G  
Additional Code 1: Not reported  
Additional Code 2: Not reported  
Additional Code 3: Not reported  
Additional Code 4: Not reported  
Additional Code 5: Not reported  
  
Shipment Date: 20151204  
Creation Date: 2/8/2016 22:17:20  
Receipt Date: 20151204  
Manifest ID: 015014440JJK  
Trans EPA ID: CAD072953771  
Trans Name: UNITED PUMPING SERVICE INC  
Trans 2 EPA ID: Not reported  
Trans 2 Name: Not reported  
TSD EPA ID: CAD028409019

Map ID  
Direction  
Distance  
Elevation

MAP FINDINGS

Site

Database(s)

EDR ID Number  
EPA ID Number

**THOMPSON ADB INDUSTRIES (Continued)**

**S113161101**

Trans Name: CROSBY & OVERTON  
TSDf Alt EPA ID: Not reported  
TSDf Alt Name: Not reported  
Waste Code Description: 141 - Off-specification, aged, or surplus inorganics  
RCRA Code: D007  
Meth Code: H141 - Storage, Bulking, And/Or Transfer Off Site--No Treatment/Reovery (H010-H129) Or (H131-H135)  
  
Quantity Tons: 0.9591  
Waste Quantity: 230  
Quantity Unit: G  
Additional Code 1: D005  
Additional Code 2: D001  
Additional Code 3: Not reported  
Additional Code 4: Not reported  
Additional Code 5: Not reported  
  
Shipment Date: 20151204  
Creation Date: 2/10/2016 22:15:31  
Receipt Date: 20151204  
Manifest ID: 015014439JJK  
Trans EPA ID: CAD072953771  
Trans Name: UNITED PUMPING SERVICE INC  
Trans 2 EPA ID: Not reported  
Trans 2 Name: Not reported  
TSDf EPA ID: CAD097030993  
Trans Name: EVOQUA WATER TECHNOLOGIES LLC  
TSDf Alt EPA ID: Not reported  
TSDf Alt Name: Not reported  
Waste Code Description: 181 - Other inorganic solid waste Organics  
RCRA Code: Not reported  
Meth Code: H141 - Storage, Bulking, And/Or Transfer Off Site--No Treatment/Reovery (H010-H129) Or (H131-H135)  
  
Quantity Tons: 0.25  
Waste Quantity: 500  
Quantity Unit: P  
Additional Code 1: Not reported  
Additional Code 2: Not reported  
Additional Code 3: Not reported  
Additional Code 4: Not reported  
Additional Code 5: Not reported  
  
Shipment Date: 20151204  
Creation Date: 2/8/2016 22:17:20  
Receipt Date: 20151204  
Manifest ID: 015014440JJK  
Trans EPA ID: CAD072953771  
Trans Name: UNITED PUMPING SERVICE INC  
Trans 2 EPA ID: Not reported  
Trans 2 Name: Not reported  
TSDf EPA ID: CAD028409019  
Trans Name: CROSBY & OVERTON  
TSDf Alt EPA ID: Not reported  
TSDf Alt Name: Not reported  
Waste Code Description: 141 - Off-specification, aged, or surplus inorganics  
RCRA Code: Not reported  
Meth Code: H141 - Storage, Bulking, And/Or Transfer Off Site--No Treatment/Reovery (H010-H129) Or (H131-H135)

Map ID  
Direction  
Distance  
Elevation

MAP FINDINGS

Site

Database(s)

EDR ID Number  
EPA ID Number

**THOMPSON ADB INDUSTRIES (Continued)**

**S113161101**

Quantity Tons: 0.32526  
Waste Quantity: 78  
Quantity Unit: G  
Additional Code 1: Not reported  
Additional Code 2: Not reported  
Additional Code 3: Not reported  
Additional Code 4: Not reported  
Additional Code 5: Not reported

Shipment Date: 20151204  
Creation Date: 2/8/2016 22:17:20  
Receipt Date: 20151204  
Manifest ID: 015014440JJK  
Trans EPA ID: CAD072953771  
Trans Name: UNITED PUMPING SERVICE INC  
Trans 2 EPA ID: Not reported  
Trans 2 Name: Not reported  
TSDf EPA ID: CAD028409019  
Trans Name: CROSBY & OVERTON  
TSDf Alt EPA ID: Not reported  
TSDf Alt Name: Not reported  
Waste Code Description: 135 - Unspecified aqueous solution  
RCRA Code: Not reported  
Meth Code: H141 - Storage, Bulking, And/Or Transfer Off Site--No Treatment/Recovery (H010-H129) Or (H131-H135)

Quantity Tons: 0.3276  
Waste Quantity: 78  
Quantity Unit: G  
Additional Code 1: Not reported  
Additional Code 2: Not reported  
Additional Code 3: Not reported  
Additional Code 4: Not reported  
Additional Code 5: Not reported

Shipment Date: 20151204  
Creation Date: 2/10/2016 22:15:31  
Receipt Date: 20151204  
Manifest ID: 015014439JJK  
Trans EPA ID: CAD072953771  
Trans Name: UNITED PUMPING SERVICE INC  
Trans 2 EPA ID: Not reported  
Trans 2 Name: Not reported  
TSDf EPA ID: CAD097030993  
Trans Name: EVOQUA WATER TECHNOLOGIES LLC  
TSDf Alt EPA ID: Not reported  
TSDf Alt Name: Not reported  
Waste Code Description: 792 - Not reported  
RCRA Code: D011  
Meth Code: H135 - Discharge To Sewer/Potw Or Npdes(With Prior Storage--With Or Without Treatment)

Quantity Tons: 1.251  
Waste Quantity: 300  
Quantity Unit: G  
Additional Code 1: D007  
Additional Code 2: D002  
Additional Code 3: Not reported  
Additional Code 4: Not reported

Map ID  
Direction  
Distance  
Elevation

MAP FINDINGS

Site

Database(s)

EDR ID Number  
EPA ID Number

**THOMPSON ADB INDUSTRIES (Continued)**

**S113161101**

Additional Code 5: Not reported

Shipment Date: 20151204  
Creation Date: 2/10/2016 22:15:31  
Receipt Date: 20151204  
Manifest ID: 015014439JJK  
Trans EPA ID: CAD072953771  
Trans Name: UNITED PUMPING SERVICE INC  
Trans 2 EPA ID: Not reported  
Trans 2 Name: Not reported  
TSDf EPA ID: CAD097030993  
Trans Name: EVOQUA WATER TECHNOLOGIES LLC  
TSDf Alt EPA ID: Not reported  
TSDf Alt Name: Not reported  
Waste Code Description: 122 - Alkaline solution without metals (pH > 12.5)  
RCRA Code: D002  
Meth Code: H135 - Discharge To Sewer/Potw Or Npdes(With Prior Storage--With Or Without Treatment)

Quantity Tons: 0.00834  
Waste Quantity: 2  
Quantity Unit: G  
Additional Code 1: Not reported  
Additional Code 2: Not reported  
Additional Code 3: Not reported  
Additional Code 4: Not reported  
Additional Code 5: Not reported

Shipment Date: 20151204  
Creation Date: 2/10/2016 22:15:31  
Receipt Date: 20151204  
Manifest ID: 015014439JJK  
Trans EPA ID: CAD072953771  
Trans Name: UNITED PUMPING SERVICE INC  
Trans 2 EPA ID: Not reported  
Trans 2 Name: Not reported  
TSDf EPA ID: CAD097030993  
Trans Name: EVOQUA WATER TECHNOLOGIES LLC  
TSDf Alt EPA ID: Not reported  
TSDf Alt Name: Not reported  
Waste Code Description: 135 - Unspecified aqueous solution  
RCRA Code: D008  
Meth Code: H135 - Discharge To Sewer/Potw Or Npdes(With Prior Storage--With Or Without Treatment)

Quantity Tons: 0.63  
Waste Quantity: 150  
Quantity Unit: G  
Additional Code 1: D007  
Additional Code 2: D004  
Additional Code 3: Not reported  
Additional Code 4: Not reported  
Additional Code 5: Not reported

Shipment Date: 20151118  
Creation Date: 2/5/2016 22:15:30  
Receipt Date: 20151119  
Manifest ID: 015010683JJK  
Trans EPA ID: CAD982440364

Map ID  
Direction  
Distance  
Elevation

MAP FINDINGS

Site

Database(s)

EDR ID Number  
EPA ID Number

**THOMPSON ADB INDUSTRIES (Continued)**

**S113161101**

Trans Name: PFR ENVIRONMENTAL SERVICES INC  
Trans 2 EPA ID: Not reported  
Trans 2 Name: Not reported  
TSDf EPA ID: CAD028409019  
Trans Name: CROSBY & OVERTON  
TSDf Alt EPA ID: Not reported  
TSDf Alt Name: Not reported  
Waste Code Description: 181 - Other inorganic solid waste Organics  
RCRA Code: Not reported  
Meth Code: H141 - Storage, Bulking, And/Or Transfer Off Site--No Treatment/Reovery (H010-H129) Or (H131-H135)  
  
Quantity Tons: 0.1  
Waste Quantity: 200  
Quantity Unit: P  
Additional Code 1: Not reported  
Additional Code 2: Not reported  
Additional Code 3: Not reported  
Additional Code 4: Not reported  
Additional Code 5: Not reported  
  
Shipment Date: 20151118  
Creation Date: 2/5/2016 22:15:30  
Receipt Date: 20151119  
Manifest ID: 015010683JJK  
Trans EPA ID: CAD982440364  
Trans Name: PFR ENVIRONMENTAL SERVICES INC  
Trans 2 EPA ID: Not reported  
Trans 2 Name: Not reported  
TSDf EPA ID: CAD028409019  
Trans Name: CROSBY & OVERTON  
TSDf Alt EPA ID: Not reported  
TSDf Alt Name: Not reported  
Waste Code Description: 141 - Off-specification, aged, or surplus inorganics  
RCRA Code: D002  
Meth Code: H141 - Storage, Bulking, And/Or Transfer Off Site--No Treatment/Reovery (H010-H129) Or (H131-H135)  
  
Quantity Tons: 0.005  
Waste Quantity: 10  
Quantity Unit: P  
Additional Code 1: Not reported  
Additional Code 2: Not reported  
Additional Code 3: Not reported  
Additional Code 4: Not reported  
Additional Code 5: Not reported  
  
Additional Info:  
Year: 2014  
Gen EPA ID: CAL000360688  
  
Shipment Date: 20141015  
Creation Date: 12/26/2014 22:15:10  
Receipt Date: 20141015  
Manifest ID: 012240562JJK  
Trans EPA ID: CAD072953771  
Trans Name: UNITED PUMPING SERVICE INC  
Trans 2 EPA ID: Not reported  
Trans 2 Name: Not reported

Map ID  
Direction  
Distance  
Elevation

MAP FINDINGS

Site

Database(s)

EDR ID Number  
EPA ID Number

THOMPSON ADB INDUSTRIES (Continued)

S113161101

TSDF EPA ID: CAD097030993  
Trans Name: EVOQUA WATER TECHNOLOGIES LLC  
TSDF Alt EPA ID: Not reported  
TSDF Alt Name: Not reported  
Waste Code Description: 792 - Not reported  
RCRA Code: D011  
Meth Code: H135 - Discharge To Sewer/Potw Or Npdes(With Prior Storage--With Or Without Treatment)  
  
Quantity Tons: 0.9174  
Waste Quantity: 220  
Quantity Unit: G  
Additional Code 1: D007  
Additional Code 2: D002  
Additional Code 3: Not reported  
Additional Code 4: Not reported  
Additional Code 5: Not reported  
  
Shipment Date: 20141015  
Creation Date: 12/26/2014 22:15:10  
Receipt Date: 20141015  
Manifest ID: 012240562JJK  
Trans EPA ID: CAD072953771  
Trans Name: UNITED PUMPING SERVICE INC  
Trans 2 EPA ID: Not reported  
Trans 2 Name: Not reported  
TSDF EPA ID: CAD097030993  
Trans Name: EVOQUA WATER TECHNOLOGIES LLC  
TSDF Alt EPA ID: Not reported  
TSDF Alt Name: Not reported  
Waste Code Description: 135 - Unspecified aqueous solution  
RCRA Code: D008  
Meth Code: H135 - Discharge To Sewer/Potw Or Npdes(With Prior Storage--With Or Without Treatment)  
  
Quantity Tons: 0.672  
Waste Quantity: 160  
Quantity Unit: G  
Additional Code 1: D007  
Additional Code 2: D004  
Additional Code 3: Not reported  
Additional Code 4: Not reported  
Additional Code 5: Not reported  
  
Shipment Date: 20141015  
Creation Date: 12/26/2014 22:15:10  
Receipt Date: 20141015  
Manifest ID: 012240562JJK  
Trans EPA ID: CAD072953771  
Trans Name: UNITED PUMPING SERVICE INC  
Trans 2 EPA ID: Not reported  
Trans 2 Name: Not reported  
TSDF EPA ID: CAD097030993  
Trans Name: EVOQUA WATER TECHNOLOGIES LLC  
TSDF Alt EPA ID: Not reported  
TSDF Alt Name: Not reported  
Waste Code Description: 181 - Other inorganic solid waste Organics  
RCRA Code: Not reported  
Meth Code: H141 - Storage, Bulking, And/Or Transfer Off Site--No



Map ID  
Direction  
Distance  
Elevation

MAP FINDINGS

Site

Database(s)

EDR ID Number  
EPA ID Number

**THOMPSON ADB INDUSTRIES (Continued)**

**S113161101**

Treatment/Reovery (H010-H129) Or (H131-H135)  
Quantity Tons: 0.75  
Waste Quantity: 1500  
Quantity Unit: P  
Additional Code 1: Not reported  
Additional Code 2: Not reported  
Additional Code 3: Not reported  
Additional Code 4: Not reported  
Additional Code 5: Not reported

Additional Info:

Year: 2013  
Gen EPA ID: CAL000360688

Shipment Date: 20130730  
Creation Date: 9/16/2013 22:15:07  
Receipt Date: 20130806  
Manifest ID: 008725760JJK  
Trans EPA ID: CAD072953771  
Trans Name: UNITED PUMPING SERVICE INC  
Trans 2 EPA ID: Not reported  
Trans 2 Name: Not reported  
TSDf EPA ID: CAD097030993  
Trans Name: SIEMENS WATER TECHNOLOGIES LLC  
TSDf Alt EPA ID: Not reported  
TSDf Alt Name: Not reported  
Waste Code Description: 135 - Unspecified aqueous solution  
RCRA Code: D008  
Meth Code: H135 - Discharge To Sewer/Potw Or Npdes(With Prior Storage--With Or Without Treatment)

Quantity Tons: 0.714  
Waste Quantity: 170  
Quantity Unit: G  
Additional Code 1: D007  
Additional Code 2: Not reported  
Additional Code 3: Not reported  
Additional Code 4: Not reported  
Additional Code 5: Not reported

Shipment Date: 20130730  
Creation Date: 9/16/2013 22:15:07  
Receipt Date: 20130806  
Manifest ID: 008725760JJK  
Trans EPA ID: CAD072953771  
Trans Name: UNITED PUMPING SERVICE INC  
Trans 2 EPA ID: Not reported  
Trans 2 Name: Not reported  
TSDf EPA ID: CAD097030993  
Trans Name: SIEMENS WATER TECHNOLOGIES LLC  
TSDf Alt EPA ID: Not reported  
TSDf Alt Name: Not reported  
Waste Code Description: 181 - Other inorganic solid waste Organics  
RCRA Code: Not reported  
Meth Code: H141 - Storage, Bulking, And/Or Transfer Off Site--No Treatment/Reovery (H010-H129) Or (H131-H135)

Quantity Tons: 0.75  
Waste Quantity: 1500

Map ID  
Direction  
Distance  
Elevation

MAP FINDINGS

Site

Database(s)

EDR ID Number  
EPA ID Number

**THOMPSON ADB INDUSTRIES (Continued)**

**S113161101**

Quantity Unit: P  
Additional Code 1: Not reported  
Additional Code 2: Not reported  
Additional Code 3: Not reported  
Additional Code 4: Not reported  
Additional Code 5: Not reported

Shipment Date: 20130628  
Creation Date: 2/6/2014 10:39:00  
Receipt Date: 20130628  
Manifest ID: 008725613JJK  
Trans EPA ID: CAD072953771  
Trans Name: UNITED PUMPING SERVICE INC  
Trans 2 EPA ID: Not reported  
Trans 2 Name: Not reported  
TSDf EPA ID: CAD097030993  
Trans Name: SIEMENS INDUSTRY INC  
TSDf Alt EPA ID: Not reported  
TSDf Alt Name: Not reported  
Waste Code Description: 792 - Not reported  
RCRA Code: D011  
Meth Code: H135 - Discharge To Sewer/Potw Or Npdes(With Prior Storage--With Or Without Treatment)

Quantity Tons: 0.68805  
Waste Quantity: 165  
Quantity Unit: G  
Additional Code 1: D007  
Additional Code 2: D002  
Additional Code 3: Not reported  
Additional Code 4: Not reported  
Additional Code 5: Not reported

Shipment Date: 20130628  
Creation Date: 2/6/2014 10:39:00  
Receipt Date: 20130628  
Manifest ID: 008725613JJK  
Trans EPA ID: CAD072953771  
Trans Name: UNITED PUMPING SERVICE INC  
Trans 2 EPA ID: Not reported  
Trans 2 Name: Not reported  
TSDf EPA ID: CAD097030993  
Trans Name: SIEMENS INDUSTRY INC  
TSDf Alt EPA ID: Not reported  
TSDf Alt Name: Not reported  
Waste Code Description: 181 - Other inorganic solid waste Organics  
RCRA Code: Not reported  
Meth Code: H141 - Storage, Bulking, And/Or Transfer Off Site--No Treatment/Reovery (H010-H129) Or (H131-H135)

Quantity Tons: 0.914  
Waste Quantity: 1828  
Quantity Unit: P  
Additional Code 1: Not reported  
Additional Code 2: Not reported  
Additional Code 3: Not reported  
Additional Code 4: Not reported  
Additional Code 5: Not reported

Map ID  
Direction  
Distance  
Elevation

MAP FINDINGS

Site

Database(s)

EDR ID Number  
EPA ID Number

**THOMPSON ADB INDUSTRIES (Continued)**

**S113161101**

Additional Info:

Year:	2012
Gen EPA ID:	CAL000360688
Shipment Date:	20121029
Creation Date:	1/9/2013 22:15:27
Receipt Date:	20121030
Manifest ID:	008723498JJK
Trans EPA ID:	CAD072953771
Trans Name:	UNITED PUMPING SERVICE INC
Trans 2 EPA ID:	Not reported
Trans 2 Name:	Not reported
TSDf EPA ID:	CAD097030993
Trans Name:	SIEMENS INDUSTRY INC
TSDf Alt EPA ID:	Not reported
TSDf Alt Name:	Not reported
Waste Code Description:	792 - Not reported
RCRA Code:	D011
Meth Code:	H135 - Discharge To Sewer/Potw Or Npdes(With Prior Storage--With Or Without Treatment)
Quantity Tons:	0.834
Waste Quantity:	200
Quantity Unit:	G
Additional Code 1:	D007
Additional Code 2:	D002
Additional Code 3:	Not reported
Additional Code 4:	Not reported
Additional Code 5:	Not reported
Shipment Date:	20121029
Creation Date:	1/9/2013 22:15:27
Receipt Date:	20121030
Manifest ID:	008723498JJK
Trans EPA ID:	CAD072953771
Trans Name:	UNITED PUMPING SERVICE INC
Trans 2 EPA ID:	Not reported
Trans 2 Name:	Not reported
TSDf EPA ID:	CAD097030993
Trans Name:	SIEMENS INDUSTRY INC
TSDf Alt EPA ID:	Not reported
TSDf Alt Name:	Not reported
Waste Code Description:	181 - Other inorganic solid waste Organics
RCRA Code:	Not reported
Meth Code:	H141 - Storage, Bulking, And/Or Transfer Off Site--No Treatment/Reovery (H010-H129) Or (H131-H135)
Quantity Tons:	1.5
Waste Quantity:	3000
Quantity Unit:	P
Additional Code 1:	Not reported
Additional Code 2:	Not reported
Additional Code 3:	Not reported
Additional Code 4:	Not reported
Additional Code 5:	Not reported
Shipment Date:	20121029
Creation Date:	1/9/2013 22:15:27
Receipt Date:	20121030

Map ID  
Direction  
Distance  
Elevation

MAP FINDINGS

Site

Database(s)

EDR ID Number  
EPA ID Number

THOMPSON ADB INDUSTRIES (Continued)

S113161101

Manifest ID: 008723498JJK  
Trans EPA ID: CAD072953771  
Trans Name: UNITED PUMPING SERVICE INC  
Trans 2 EPA ID: Not reported  
Trans 2 Name: Not reported  
TSDf EPA ID: CAD097030993  
Trans Name: SIEMENS INDUSTRY INC  
TSDf Alt EPA ID: Not reported  
TSDf Alt Name: Not reported  
Waste Code Description: 135 - Unspecified aqueous solution  
RCRA Code: D008  
Meth Code: H135 - Discharge To Sewer/Potw Or Npdes(With Prior Storage--With Or Without Treatment)  
  
Quantity Tons: 0.63  
Waste Quantity: 150  
Quantity Unit: G  
Additional Code 1: D007  
Additional Code 2: Not reported  
Additional Code 3: Not reported  
Additional Code 4: Not reported  
Additional Code 5: Not reported  
  
Additional Info:  
Year: 2011  
Gen EPA ID: CAL000360688  
  
Shipment Date: 20110317  
Creation Date: 4/27/2011 18:30:43  
Receipt Date: 20110317  
Manifest ID: 005722559JJK  
Trans EPA ID: CAD072953771  
Trans Name: UNITED PUMPING SERVICE INC  
Trans 2 EPA ID: Not reported  
Trans 2 Name: Not reported  
TSDf EPA ID: CAD097030993  
Trans Name: SIEMENS WATER TECHNOLOGIES CORP  
TSDf Alt EPA ID: Not reported  
TSDf Alt Name: Not reported  
Waste Code Description: 181 - Other inorganic solid waste Organics  
RCRA Code: Not reported  
Meth Code: H141 - Storage, Bulking, And/Or Transfer Off Site--No Treatment/Reovery (H010-H129) Or (H131-H135)  
  
Quantity Tons: 1.05  
Waste Quantity: 2100  
Quantity Unit: P  
Additional Code 1: Not reported  
Additional Code 2: Not reported  
Additional Code 3: Not reported  
Additional Code 4: Not reported  
Additional Code 5: Not reported  
  
Shipment Date: 20110317  
Creation Date: 4/27/2011 18:30:43  
Receipt Date: 20110317  
Manifest ID: 005722559JJK  
Trans EPA ID: CAD072953771  
Trans Name: UNITED PUMPING SERVICE INC

Map ID  
Direction  
Distance  
Elevation

MAP FINDINGS

Site

Database(s)

EDR ID Number  
EPA ID Number

**THOMPSON ADB INDUSTRIES (Continued)**

**S113161101**

Trans 2 EPA ID: Not reported  
Trans 2 Name: Not reported  
TSDf EPA ID: CAD097030993  
Trans Name: SIEMENS WATER TECHNOLOGIES CORP  
TSDf Alt EPA ID: Not reported  
TSDf Alt Name: Not reported  
Waste Code Description: 792 - Not reported  
RCRA Code: D011  
Meth Code: H135 - Discharge To Sewer/Potw Or Npdes(With Prior Storage--With Or Without Treatment)  
  
Quantity Tons: 0.9174  
Waste Quantity: 220  
Quantity Unit: G  
Additional Code 1: D007  
Additional Code 2: D004  
Additional Code 3: D002  
Additional Code 4: Not reported  
Additional Code 5: Not reported

**HWTS:**

Name: THOMPSON ADB INDUSTRIES  
Address: 2523 N ONTARIO ST  
Address 2: Not reported  
City,State,Zip: BURBANK, CA 91504  
EPA ID: CAL000360688  
Inactive Date: 06/30/2016  
Create Date: 01/28/2011  
Last Act Date: Not reported  
Mailing Name: Not reported  
Mailing Address: 7155 FENWICK LN  
Mailing Address 2: Not reported  
Mailing City,State,Zip: WESTMINSTER, CA 926835218  
Owner Name: B/E AEROSPACE, INC  
Owner Address: 7155 FENWICK LN  
Owner Address 2: Not reported  
Owner City,State,Zip: WESTMINSTER, CA 926835218  
Contact Name: LUIS ELVIR-EHS COORDINATOR  
Contact Address: 7155 FENWICK LANE  
Contact Address 2: Not reported  
City,State,Zip: WESTMINSTER, CA 92683  
Facility Status: Inactive  
Facility Type: PERMANENT  
Category: STATE  
Latitude: 34.19723  
Longitude: -118.3445

**NAICS:**

EPA ID: CAL000360688  
Create Date: 2011-01-28 15:19:31.090  
NAICS Code: 337215  
NAICS Description: Showcase, Partition, Shelving, and Locker Manufacturing  
Issued EPA ID Date: 2011-01-28 15:19:31.09000  
Inactive Date: 2016-06-30 00:00:00  
Facility Name: THOMPSON ADB INDUSTRIES  
Facility Address: 2523 N ONTARIO ST  
Facility Address 2: Not reported  
Facility City: BURBANK

Map ID  
Direction  
Distance  
Elevation

MAP FINDINGS

Site

Database(s)

EDR ID Number  
EPA ID Number

**THOMPSON ADB INDUSTRIES (Continued)**

**S113161101**

Facility County: Not reported  
Facility State: CA  
Facility Zip: 915042513

**AF172  
NW  
1/4-1/2  
0.371 mi.  
1957 ft.**

**DEKING SCREW PRODUCTS INC  
3330 BURTON AVE  
BURBANK, CA 91504**

**CPS-SLIC  
HAZNET  
HWTS**

**S123757071  
N/A**

**Site 3 of 6 in cluster AF**

**Relative:  
Higher**

**Actual:  
686 ft.**

**CPS-SLIC:**  
Name: DE KING SCREW PRODUCTS  
Address: 3330 BURTON AVE.  
City,State,Zip: BURBANK, CA 91504  
Region: STATE  
**Facility Status: Completed - Case Closed**  
Status Date: 03/04/1988  
Global Id: T10000014656  
Lead Agency: LOS ANGELES RWQCB (REGION 4)  
Lead Agency Case Number: Not reported  
Latitude: 34.19685  
Longitude: -118.34795  
Case Type: Cleanup Program Site  
Case Worker: WIP  
Local Agency: Not reported  
RB Case Number: 104.0349  
File Location: Not reported  
Potential Media Affected: Not reported  
Potential Contaminants of Concern: Not reported  
Site History: Not reported

Click here to access the California GeoTracker records for this facility:

**HAZNET:**

Name: DEKING SCREW PRODUCTS INC  
Address: 3330 BURTON AVE  
Address 2: Not reported  
City,State,Zip: BURBANK, CA 915040000  
Contact: GENO DEVANDRY  
Telephone: 8188485464  
Mailing Name: Not reported  
Mailing Address: 3330 BURTON AVE

Year: 1991  
Gepaid: CAD981569361  
TSD EPA ID: CAD009452708  
CA Waste Code: 221 - Waste oil and mixed oil  
Disposal Method: -  
Tons: 3.0649

Year: 1987  
Gepaid: CAD981569361  
TSD EPA ID: CAT080013352  
CA Waste Code: 221 - Waste oil and mixed oil  
Disposal Method: R01 - Recycler  
Tons: 1.4595

Map ID  
Direction  
Distance  
Elevation

MAP FINDINGS

Site

Database(s)

EDR ID Number  
EPA ID Number

DEKING SCREW PRODUCTS INC (Continued)

S123757071

HWTS:

Name: DEKING SCREW PRODUCTS INC  
Address: 3330 BURTON AVE  
Address 2: Not reported  
City,State,Zip: BURBANK, CA 91504  
EPA ID: CAD981569361  
Inactive Date: 09/03/2002  
Create Date: 04/10/1987  
Last Act Date: Not reported  
Mailing Name: Not reported  
Mailing Address: 3330 BURTON AVE  
Mailing Address 2: Not reported  
Mailing City,State,Zip: BURBANK, CA 915040000  
Owner Name: DEKING SCREW PRODUCTS INC  
Owner Address: 3330 BURTON AVE  
Owner Address 2: Not reported  
Owner City,State,Zip: BURBANK, CA 915040000  
Contact Name: GENO DEVANDRY  
Contact Address: 3330 BURTON AVE  
Contact Address 2: Not reported  
City,State,Zip: BURBANK, CA 915040000  
Facility Status: Inactive  
Facility Type: PERMANENT  
Category: FEDERAL  
Latitude: 34.196826  
Longitude: -118.347629

AG173  
NNE  
1/4-1/2  
0.372 mi.  
1964 ft.

VER SALES INC  
2509 N NAOMI ST  
BURBANK, CA 91504  
Site 1 of 3 in cluster AG

CPS-SLIC S113106740  
HAZNET N/A  
CERS  
HWTS

Relative:  
Higher  
Actual:  
672 ft.

CPS-SLIC:  
Name: RYAN HERCO PRODUCTS CORP.  
Address: 2509 N. NAOMI ST.  
City,State,Zip: BURBANK, CA 91504  
Region: STATE  
**Facility Status: Completed - Case Closed**  
Status Date: 11/17/1987  
Global Id: T10000015326  
Lead Agency: LOS ANGELES RWQCB (REGION 4)  
Lead Agency Case Number: Not reported  
Latitude: 34.19763  
Longitude: -118.34062  
Case Type: Cleanup Program Site  
Case Worker: WIP  
Local Agency: Not reported  
RB Case Number: 104.1370  
File Location: Not reported  
Potential Media Affected: Not reported  
Potential Contaminants of Concern: Not reported  
Site History: Not reported

[Click here to access the California GeoTracker records for this facility:](#)

Map ID  
Direction  
Distance  
Elevation

MAP FINDINGS

Site

Database(s)

EDR ID Number  
EPA ID Number

VER SALES INC (Continued)

S113106740

HAZNET:

Name: VER SALES INC  
Address: 2509 N NAOMI ST  
Address 2: Not reported  
City, State, Zip: BURBANK, CA 915040000  
Contact: PAUL RYAN/VP  
Telephone: 8185673000  
Mailing Name: Not reported  
Mailing Address: 2509 N NAOMI ST

Year: 2021  
Gepaid: CAL000209562  
TSD EPA ID: UTD991301748  
CA Waste Code: 223 - Unspecified oil-containing waste  
Disposal Method: H132 - Landfill Or Surface Impoundment That Will Be Closed As Landfill( To Include On-Site Treatment And/Or Stabilization)  
Tons: 0.3

Year: 2020  
Gepaid: CAL000209562  
TSD EPA ID: CAD044429835  
CA Waste Code: 221 - Waste oil and mixed oil  
Disposal Method: H141 - Storage, Bulking, And/Or Transfer Off Site--No Treatment/Reovery (H010-H129) Or (H131-H135)  
Tons: 0.4

Year: 2019  
Gepaid: CAL000209562  
TSD EPA ID: NED981723513  
CA Waste Code: 213 - Hydrocarbon solvents (benzene, hexane, Stoddard, Etc.)  
Disposal Method: H040 - Incineration--Thermal Destruction Other Than Use As A Fuel  
Tons: 0.15000

Year: 2019  
Gepaid: CAL000209562  
TSD EPA ID: CAD044429835  
CA Waste Code: 221 - Waste oil and mixed oil  
Disposal Method: H141 - Storage, Bulking, And/Or Transfer Off Site--No Treatment/Reovery (H010-H129) Or (H131-H135)  
Tons: 0.15000

Year: 2019  
Gepaid: CAL000209562  
TSD EPA ID: CAD028409019  
CA Waste Code: 135 - Unspecified aqueous solution  
Disposal Method: H135 - Discharge To Sewer/Potw Or Npdes(With Prior Storage--With Or Without Treatment)  
Tons: 0.42000

Year: 2018  
Gepaid: CAL000209562  
TSD EPA ID: CAT000613976  
CA Waste Code: 134 - Aqueous solution with total organic residues less than 10 percent  
Disposal Method: H141 - Storage, Bulking, And/Or Transfer Off Site--No Treatment/Reovery (H010-H129) Or (H131-H135)  
Tons: 0.25200



Map ID  
Direction  
Distance  
Elevation

MAP FINDINGS

Site

Database(s)

EDR ID Number  
EPA ID Number

VER SALES INC (Continued)

S113106740

Year: 2018  
Gepaid: CAL000209562  
TSD EPA ID: NED981723513  
CA Waste Code: 213 - Hydrocarbon solvents (benzene, hexane, Stoddard, Etc.)  
Disposal Method: H040 - Incineration--Thermal Destruction Other Than Use As A Fuel  
Tons: 0.55000

Year: 2017  
Gepaid: CAL000209562  
TSD EPA ID: CAT000613976  
CA Waste Code: 134 - Aqueous solution with total organic residues less than 10 percent  
Disposal Method: H141 - Storage, Bulking, And/Or Transfer Off Site--No Treatment/Reovery (H010-H129) Or (H131-H135)  
Tons: 0.504

Year: 2017  
Gepaid: CAL000209562  
TSD EPA ID: NED981723513  
CA Waste Code: 213 - Hydrocarbon solvents (benzene, hexane, Stoddard, Etc.)  
Disposal Method: H040 - Incineration--Thermal Destruction Other Than Use As A Fuel  
Tons: 0.1

Year: 2016  
Gepaid: CAL000209562  
TSD EPA ID: CAT000613976  
CA Waste Code: 134 - Aqueous solution with total organic residues less than 10 percent  
Disposal Method: H141 - Storage, Bulking, And/Or Transfer Off Site--No Treatment/Reovery (H010-H129) Or (H131-H135)  
Tons: 0.504

[Click this hyperlink](#) while viewing on your computer to access 23 additional CA HAZNET: record(s) in the EDR Site Report.

Additional Info:

Year: 2021  
Gen EPA ID: CAL000209562

Shipment Date: 10/23/2020  
Creation Date: 11/24/2020  
Receipt Date: 11/4/2020  
Manifest ID: 007766135SKS  
Trans EPA ID: TXR000081205  
Trans Name: Safety-Kleen Systems, Inc.  
Trans 2 EPA ID: MAD039322250  
Trans 2 Name: Clean Harbors Environmental Services, Inc.  
TSDF EPA ID: CAD044429835  
Trans Name: Clean Harbors Wilmington LLC  
TSDF Alt EPA ID: Not reported  
TSDF Alt Name: Not reported  
Waste Code Description: 221 - Waste oil and mixed oil  
RCRA Code: Not reported  
Meth Code: H141 - Storage, Bulking, And/Or Transfer Off Site--No Treatment/Reovery (H010-H129) Or (H131-H135)  
Quantity Tons: 0.4

Map ID  
Direction  
Distance  
Elevation

MAP FINDINGS

Site

Database(s)

EDR ID Number  
EPA ID Number

**VER SALES INC (Continued)**

**S113106740**

Waste Quantity: 800  
Quantity Unit: P  
Additional Code 1: Not reported  
Additional Code 2: Not reported  
Additional Code 3: Not reported  
Additional Code 4: Not reported  
Additional Code 5: Not reported

Additional Info:

Year: 2020  
Gen EPA ID: CAL000209562

Shipment Date: 10/23/2020  
Creation Date: 11/24/2020  
Receipt Date: 11/4/2020  
Manifest ID: 007766135SKS  
Trans EPA ID: TXR000081205  
Trans Name: Safety-Kleen Systems, Inc.  
Trans 2 EPA ID: MAD039322250  
Trans 2 Name: Clean Harbors Environmental Services, Inc.  
TSDf EPA ID: CAD044429835  
Trans Name: Clean Harbors Wilmington LLC  
TSDf Alt EPA ID: Not reported  
TSDf Alt Name: Not reported  
Waste Code Description: 221 - Waste oil and mixed oil  
RCRA Code: Not reported  
Meth Code: H141 - Storage, Bulking, And/Or Transfer Off Site--No Treatment/Recovery (H010-H129) Or (H131-H135)  
Quantity Tons: 0.4  
Waste Quantity: 800  
Quantity Unit: P  
Additional Code 1: Not reported  
Additional Code 2: Not reported  
Additional Code 3: Not reported  
Additional Code 4: Not reported  
Additional Code 5: Not reported

Detail Two:

Year: 2020  
EM Manifest ID: 21ea77aa-5635-4786-9633-ca52b799533e  
Shipment Date: 10/23/2020  
Receipt Date: 11/4/2020  
Manifest Number: 007766135SKS  
Generator EPA ID: CAL000209562  
Name: VER SALES  
Address: 2509 N NAOMI ST  
Address 2: Not reported  
City: BURBANK  
Zip: 91504  
Telephone: 800-483-3718  
Contact: David Stegenga  
Contact Telephone: 818-567-3000  
Transporter 1 EPA ID: TXR000081205  
Transporter 1 Emergency Number: Not reported  
Transporter 2 EPA ID: MAD039322250  
Transporter 2 Emergency Number: Not reported

Map ID  
Direction  
Distance  
Elevation

MAP FINDINGS

Site

Database(s)

EDR ID Number  
EPA ID Number

**VER SALES INC (Continued)**

**S113106740**

TSDF EPA ID: CAD044429835  
TSDF Name: Clean Harbors Wilmington LLC  
TSDF Address 1: 1737 East Denni Street  
TSDF Address 2: Not reported  
TSDF City: Wilmington  
TSDF Zip: 90744  
TSDF Telephone: 800-483-3718

State:  
Year: 2020  
EM Manifest ID: 21ea77aa-5635-4786-9633-ca52b799533e  
Generator EPA ID: CAL000209562  
Shipment Date: 2020-10-23  
Manifest Number: 007766135SKS  
Line Number: 1  
Method Code: H141  
Quantity Tons: 0.40000  
Quantity Waste: 800.000000  
Quantity Unit: P  
Number of Containers: 4  
Type of Container: Metal drums, barrels, kegs  
Quantity Type: Pounds  
State Code: 221

Detail Two:

Year: 2019  
EM Manifest ID: 842872  
Shipment Date: 11/20/2019  
Receipt Date: 12/6/2019  
Manifest Number: 007212476SKS  
Generator EPA ID: CAL000209562  
Name: VER SALES  
Address: 2509 N NAOMI ST  
Address 2: Not reported  
City: BURBANK  
Zip: 91504  
Telephone: 800-483-3718  
Contact: David Stegenga  
Contact Telephone: 818-567-3000  
Transporter 1 EPA ID: TXR000081205  
Transporter 1 Emergency Number: Not reported  
Transporter 2 EPA ID: MAD039322250  
Transporter 2 Emergency Number: Not reported  
TSDF EPA ID: CAD044429835  
TSDF Name: Clean Harbors Wilmington LLC  
TSDF Address 1: 1737 East Denni Street  
TSDF Address 2: Not reported  
TSDF City: Wilmington  
TSDF Zip: 90744  
TSDF Telephone: 800-483-3718

State:

Year: 2019  
EM Manifest ID: 842872  
Generator EPA ID: CAL000209562  
Shipment Date: 2019-11-20  
Manifest Number: 007212476SKS

Map ID  
Direction  
Distance  
Elevation

MAP FINDINGS

Site

Database(s)

EDR ID Number  
EPA ID Number

VER SALES INC (Continued)

S113106740

Line Number: 1  
Method Code: H141  
Quantity Tons: 0.15000  
Quantity Waste: 300.000000  
Quantity Unit: P  
Number of Containers: 2  
Type of Container: Metal drums, barrels, kegs  
Quantity Type: Pounds  
State Code: 221

Detail Two:

Year: 2018  
EM Manifest ID: 005841205SKS20170817\_D\_1  
Shipment Date: 8/17/2017  
Receipt Date: 8/23/2017  
Manifest Number: 005841205SKS  
Generator EPA ID: CAL000209562  
Name: VER SALES  
Address: Not reported  
Address 2: Not reported  
City: Not reported  
Zip: Not reported  
Telephone: Not reported  
Contact: Not reported  
Contact Telephone: Not reported  
Transporter 1 EPA ID: TXR000081205  
Transporter 1 Emergency Number: Not reported  
Transporter 2 EPA ID: MAD039322250  
Transporter 2 Emergency Number: Not reported  
TSDf EPA ID: CAT000613976  
TSDf Name: SAFETY-KLEEN SYSTEMS INC  
TSDf Address 1: Not reported  
TSDf Address 2: Not reported  
TSDf City: Not reported  
TSDf Zip: Not reported  
TSDf Telephone: Not reported

State:

Year: 2018  
EM Manifest ID: 005841205SKS20170817\_D\_1  
Generator EPA ID: CAL000209562  
Shipment Date: 2017-08-17  
Manifest Number: 005841205SKS  
Line Number: 1  
Method Code: H141  
Quantity Tons: 0.08400  
Quantity Waste: 20.000000  
Quantity Unit: G  
Number of Containers: 1  
Type of Container: NULL  
Quantity Type: NULL  
State Code: 134

Year: 2018  
EM Manifest ID: 72066

Map ID  
Direction  
Distance  
Elevation

MAP FINDINGS

Site

Database(s)

EDR ID Number  
EPA ID Number

**VER SALES INC (Continued)**

**S113106740**

Shipment Date: 7/18/2018  
Receipt Date: 7/26/2018  
Manifest Number: 006538901SKS  
Generator EPA ID: CAL000209562  
Name: VER SALES  
Address: 2509 N NAOMI ST  
Address 2: Not reported  
City: BURBANK  
Zip: 91504  
Telephone: 800-483-3718  
Contact: David Stegenga  
Contact Telephone: 818-567-3000  
Transporter 1 EPA ID: TXR000081205  
Transporter 1 Emergency Number: Not reported  
Transporter 2 EPA ID: MAD039322250  
Transporter 2 Emergency Number: Not reported  
TSDf EPA ID: CAT000613976  
TSDf Name: Safety-Kleen Systems, Inc.  
TSDf Address 1: 2120 South Yale Street  
TSDf Address 2: Not reported  
TSDf City: Santa Ana  
TSDf Zip: 92704  
TSDf Telephone: 800-483-3718

State:  
Year: 2018  
EM Manifest ID: 72066  
Generator EPA ID: CAL000209562  
Shipment Date: 2018-07-18  
Manifest Number: 006538901SKS  
Line Number: 1  
Method Code: H141  
Quantity Tons: 0.08400  
Quantity Waste: 20.000000  
Quantity Unit: G  
Number of Containers: 1  
Type of Container: Fiberboard or plastic drums, barrels, kegs  
Quantity Type: Gallons  
State Code: 134

Year: 2018  
EM Manifest ID: 005670155SKS20170615\_D\_1  
Shipment Date: 6/15/2017  
Receipt Date: 7/5/2017  
Manifest Number: 005670155SKS  
Generator EPA ID: CAL000209562  
Name: VER SALES  
Address: Not reported  
Address 2: Not reported  
City: Not reported  
Zip: Not reported  
Telephone: Not reported  
Contact: Not reported  
Contact Telephone: Not reported  
Transporter 1 EPA ID: TXR000081205  
Transporter 1 Emergency Number: Not reported  
Transporter 2 EPA ID: MAD039322250

Map ID  
Direction  
Distance  
Elevation

MAP FINDINGS

Site

Database(s)

EDR ID Number  
EPA ID Number

VER SALES INC (Continued)

S113106740

Transporter 2 Emergency Number: Not reported  
TSDf EPA ID: NED981723513  
TSDf Name: CLEAN HARBORS ENVIRONMENTAL SERVICES IN  
TSDf Address 1: Not reported  
TSDf Address 2: Not reported  
TSDf City: Not reported  
TSDf Zip: Not reported  
TSDf Telephone: Not reported

Federal:

Year: 2018  
EM Manifest ID: 005670155SKS20170615\_D\_1  
Generator EPA ID: CAL000209562  
Shipment Date: 2017-06-15  
Manifest Number: 005670155SKS  
Line Number: 1  
Method Code: H040  
Quantity Tons: 0.05000  
Quantity Waste: 100.000000  
Quantity Unit: P  
Number of Containers: 1  
Type of Container: NULL  
Quantity Type: NULL  
Federal Code: D001

State:

Year: 2018  
EM Manifest ID: 005670155SKS20170615\_D\_1  
Generator EPA ID: CAL000209562  
Shipment Date: 2017-06-15  
Manifest Number: 005670155SKS  
Line Number: 1  
Method Code: H040  
Quantity Tons: 0.05000  
Quantity Waste: 100.000000  
Quantity Unit: P  
Number of Containers: 1  
Type of Container: NULL  
Quantity Type: NULL  
State Code: 213

Year: 2018  
EM Manifest ID: 005670153SKS20170615\_D\_1  
Shipment Date: 6/15/2017  
Receipt Date: 6/21/2017  
Manifest Number: 005670153SKS  
Generator EPA ID: CAL000209562  
Name: VER SALES  
Address: Not reported  
Address 2: Not reported  
City: Not reported  
Zip: Not reported  
Telephone: Not reported  
Contact: Not reported  
Contact Telephone: Not reported  
Transporter 1 EPA ID: TXR000081205

Map ID  
Direction  
Distance  
Elevation

MAP FINDINGS

Site

Database(s)

EDR ID Number  
EPA ID Number

**VER SALES INC (Continued)**

**S113106740**

Transporter 1 Emergency Number: Not reported  
Transporter 2 EPA ID: MAD039322250  
Transporter 2 Emergency Number: Not reported  
TSDf EPA ID: CAT000613976  
TSDf Name: SAFETY-KLEEN SYSTEMS INC  
TSDf Address 1: Not reported  
TSDf Address 2: Not reported  
TSDf City: Not reported  
TSDf Zip: Not reported  
TSDf Telephone: Not reported

State:

Year: 2018  
EM Manifest ID: 005670153SKS20170615\_D\_1  
Generator EPA ID: CAL000209562  
Shipment Date: 2017-06-15  
Manifest Number: 005670153SKS  
Line Number: 1  
Method Code: H141  
Quantity Tons: 0.08400  
Quantity Waste: 20.000000  
Quantity Unit: G  
Number of Containers: 1  
Type of Container: NULL  
Quantity Type: NULL  
State Code: 134

Year: 2018  
EM Manifest ID: 006262143SKS20180522\_D\_1  
Shipment Date: 5/22/2018  
Receipt Date: 6/5/2018  
Manifest Number: 006262143SKS  
Generator EPA ID: CAL000209562  
Name: VER SALES  
Address: Not reported  
Address 2: Not reported  
City: Not reported  
Zip: Not reported  
Telephone: Not reported  
Contact: Not reported  
Contact Telephone: Not reported  
Transporter 1 EPA ID: TXR000081205  
Transporter 1 Emergency Number: Not reported  
Transporter 2 EPA ID: MAD039322250  
Transporter 2 Emergency Number: Not reported  
TSDf EPA ID: NED981723513  
TSDf Name: CLEAN HARBORS ENVIRONMENTAL SERVICES IN  
TSDf Address 1: Not reported  
TSDf Address 2: Not reported  
TSDf City: Not reported  
TSDf Zip: Not reported  
TSDf Telephone: Not reported

Federal:

Year: 2018  
EM Manifest ID: 006262143SKS20180522\_D\_1  
Generator EPA ID: CAL000209562

Map ID  
Direction  
Distance  
Elevation

MAP FINDINGS

Site

Database(s)

EDR ID Number  
EPA ID Number

VER SALES INC (Continued)

S113106740

Shipment Date: 2018-05-22  
Manifest Number: 006262143SKS  
Line Number: 1  
Method Code: H040  
Quantity Tons: 0.40000  
Quantity Waste: 800.000000  
Quantity Unit: P  
Number of Containers: 4  
Type of Container: NULL  
Quantity Type: NULL  
Federal Code: D001

State:

Year: 2018  
EM Manifest ID: 006262143SKS20180522\_D\_1  
Generator EPA ID: CAL000209562  
Shipment Date: 2018-05-22  
Manifest Number: 006262143SKS  
Line Number: 1  
Method Code: H040  
Quantity Tons: 0.40000  
Quantity Waste: 800.000000  
Quantity Unit: P  
Number of Containers: 4  
Type of Container: NULL  
Quantity Type: NULL  
State Code: 213

Year: 2018  
EM Manifest ID: 006398440SKS20180522\_D\_1  
Shipment Date: 5/22/2018  
Receipt Date: 5/30/2018  
Manifest Number: 006398440SKS  
Generator EPA ID: CAL000209562  
Name: VER SALES  
Address: Not reported  
Address 2: Not reported  
City: Not reported  
Zip: Not reported  
Telephone: Not reported  
Contact: Not reported  
Contact Telephone: Not reported  
Transporter 1 EPA ID: TXR000081205  
Transporter 1 Emergency Number: Not reported  
Transporter 2 EPA ID: MAD039322250  
Transporter 2 Emergency Number: Not reported  
TSDf EPA ID: CAT000613976  
TSDf Name: SAFETY-KLEEN SYSTEMS INC  
TSDf Address 1: Not reported  
TSDf Address 2: Not reported  
TSDf City: Not reported  
TSDf Zip: Not reported  
TSDf Telephone: Not reported

State:

Year: 2018



Map ID  
Direction  
Distance  
Elevation

MAP FINDINGS

Site

Database(s)

EDR ID Number  
EPA ID Number

**VER SALES INC (Continued)**

**S113106740**

EM Manifest ID: 006398440SKS20180522\_D\_1  
Generator EPA ID: CAL000209562  
Shipment Date: 2018-05-22  
Manifest Number: 006398440SKS  
Line Number: 1  
Method Code: H141  
Quantity Tons: 0.08400  
Quantity Waste: 20.000000  
Quantity Unit: G  
Number of Containers: 1  
Type of Container: NULL  
Quantity Type: NULL  
State Code: 134

Year: 2018  
EM Manifest ID: 005895624SKS20170426\_D\_1  
Shipment Date: 4/26/2017  
Receipt Date: 5/3/2017  
Manifest Number: 005895624SKS  
Generator EPA ID: CAL000209562  
Name: VER SALES  
Address: Not reported  
Address 2: Not reported  
City: Not reported  
Zip: Not reported  
Telephone: Not reported  
Contact: Not reported  
Contact Telephone: Not reported  
Transporter 1 EPA ID: TXR000081205  
Transporter 1 Emergency Number: Not reported  
Transporter 2 EPA ID: MAD039322250  
Transporter 2 Emergency Number: Not reported  
TSDf EPA ID: CAT000613976  
TSDf Name: SAFETY-KLEEN SYSTEMS INC  
TSDf Address 1: Not reported  
TSDf Address 2: Not reported  
TSDf City: Not reported  
TSDf Zip: Not reported  
TSDf Telephone: Not reported

State:

Year: 2018  
EM Manifest ID: 005895624SKS20170426\_D\_1  
Generator EPA ID: CAL000209562  
Shipment Date: 2017-04-26  
Manifest Number: 005895624SKS  
Line Number: 1  
Method Code: H141  
Quantity Tons: 0.08400  
Quantity Waste: 20.000000  
Quantity Unit: G  
Number of Containers: 1  
Type of Container: NULL  
Quantity Type: NULL  
State Code: 134

Map ID  
Direction  
Distance  
Elevation

MAP FINDINGS

Site

Database(s)

EDR ID Number  
EPA ID Number

VER SALES INC (Continued)

S113106740

Year: 2018  
EM Manifest ID: 005895625SKS20170426\_D\_1  
Shipment Date: 4/26/2017  
Receipt Date: 5/12/2017  
Manifest Number: 005895625SKS  
Generator EPA ID: CAL000209562  
Name: VER SALES  
Address: Not reported  
Address 2: Not reported  
City: Not reported  
Zip: Not reported  
Telephone: Not reported  
Contact: Not reported  
Contact Telephone: Not reported  
Transporter 1 EPA ID: TXR000081205  
Transporter 1 Emergency Number: Not reported  
Transporter 2 EPA ID: MAD039322250  
Transporter 2 Emergency Number: Not reported  
TSDf EPA ID: NED981723513  
TSDf Name: CLEAN HARBORS ENVIRONMENTAL SERVICES IN  
TSDf Address 1: Not reported  
TSDf Address 2: Not reported  
TSDf City: Not reported  
TSDf Zip: Not reported  
TSDf Telephone: Not reported

Federal:  
Year: 2018  
EM Manifest ID: 005895625SKS20170426\_D\_1  
Generator EPA ID: CAL000209562  
Shipment Date: 2017-04-26  
Manifest Number: 005895625SKS  
Line Number: 1  
Method Code: H040  
Quantity Tons: 0.05000  
Quantity Waste: 100.000000  
Quantity Unit: P  
Number of Containers: 1  
Type of Container: NULL  
Quantity Type: NULL  
Federal Code: D001

State:  
Year: 2018  
EM Manifest ID: 005895625SKS20170426\_D\_1  
Generator EPA ID: CAL000209562  
Shipment Date: 2017-04-26  
Manifest Number: 005895625SKS  
Line Number: 1  
Method Code: H040  
Quantity Tons: 0.05000  
Quantity Waste: 100.000000  
Quantity Unit: P  
Number of Containers: 1  
Type of Container: NULL  
Quantity Type: NULL  
State Code: 213

Map ID  
Direction  
Distance  
Elevation

MAP FINDINGS

Site

Database(s)

EDR ID Number  
EPA ID Number

VER SALES INC (Continued)

S113106740

Year: 2018  
EM Manifest ID: 005896190SKS20170308\_D\_1  
Shipment Date: 3/8/2017  
Receipt Date: 3/17/2017  
Manifest Number: 005896190SKS  
Generator EPA ID: CAL000209562  
Name: VER SALES  
Address: Not reported  
Address 2: Not reported  
City: Not reported  
Zip: Not reported  
Telephone: Not reported  
Contact: Not reported  
Contact Telephone: Not reported  
Transporter 1 EPA ID: TXR000081205  
Transporter 1 Emergency Number: Not reported  
Transporter 2 EPA ID: MAD039322250  
Transporter 2 Emergency Number: Not reported  
TSDf EPA ID: CAT000613976  
TSDf Name: SAFETY-KLEEN SYSTEMS INC  
TSDf Address 1: Not reported  
TSDf Address 2: Not reported  
TSDf City: Not reported  
TSDf Zip: Not reported  
TSDf Telephone: Not reported

State:

Year: 2018  
EM Manifest ID: 005896190SKS20170308\_D\_1  
Generator EPA ID: CAL000209562  
Shipment Date: 2017-03-08  
Manifest Number: 005896190SKS  
Line Number: 1  
Method Code: H141  
Quantity Tons: 0.08400  
Quantity Waste: 20.000000  
Quantity Unit: G  
Number of Containers: 1  
Type of Container: NULL  
Quantity Type: NULL  
State Code: 134

Year: 2018  
EM Manifest ID: 006599352SKS20180326\_D\_1  
Shipment Date: 3/26/2018  
Receipt Date: 4/4/2018  
Manifest Number: 006599352SKS  
Generator EPA ID: CAL000209562  
Name: VER SALES  
Address: Not reported  
Address 2: Not reported  
City: Not reported  
Zip: Not reported  
Telephone: Not reported  
Contact: Not reported  
Contact Telephone: Not reported  
Transporter 1 EPA ID: TXR000081205

Map ID  
Direction  
Distance  
Elevation

MAP FINDINGS

Site

Database(s)

EDR ID Number  
EPA ID Number

**VER SALES INC (Continued)**

**S113106740**

Transporter 1 Emergency Number: Not reported  
Transporter 2 EPA ID: MAD039322250  
Transporter 2 Emergency Number: Not reported  
TSDf EPA ID: CAT000613976  
TSDf Name: SAFETY-KLEEN SYSTEMS INC  
TSDf Address 1: Not reported  
TSDf Address 2: Not reported  
TSDf City: Not reported  
TSDf Zip: Not reported  
TSDf Telephone: Not reported

State:

Year: 2018  
EM Manifest ID: 006599352SKS20180326\_D\_1  
Generator EPA ID: CAL000209562  
Shipment Date: 2018-03-26  
Manifest Number: 006599352SKS  
Line Number: 1  
Method Code: H141  
Quantity Tons: 0.08400  
Quantity Waste: 20.000000  
Quantity Unit: G  
Number of Containers: 1  
Type of Container: NULL  
Quantity Type: NULL  
State Code: 134

Additional Info:

Year: 2017  
Gen EPA ID: CAL000209562  
  
Shipment Date: 20171129  
Creation Date: 7/11/2018 18:30:30  
Receipt Date: 20171207  
Manifest ID: 006263604SKS  
Trans EPA ID: TXR000081205  
Trans Name: SAFETY-KLEEN SYSTEMS INC  
Trans 2 EPA ID: MAD039322250  
Trans 2 Name: CLEAN HARBORS  
TSDf EPA ID: CAT000613976  
Trans Name: SAFETY-KLEEN SYSTEMS INC  
TSDf Alt EPA ID: Not reported  
TSDf Alt Name: Not reported  
Waste Code Description: 134 - Aqueous solution with <10% total organic residues  
RCRA Code: Not reported  
Meth Code: H141 - Storage, Bulking, And/Or Transfer Off Site--No Treatment/Reovery (H010-H129) Or (H131-H135)  
  
Quantity Tons: 0.084  
Waste Quantity: 20  
Quantity Unit: G  
Additional Code 1: Not reported  
Additional Code 2: Not reported  
Additional Code 3: Not reported  
Additional Code 4: Not reported  
Additional Code 5: Not reported

Map ID  
Direction  
Distance  
Elevation

MAP FINDINGS

Site

Database(s)

EDR ID Number  
EPA ID Number

VER SALES INC (Continued)

S113106740

Shipment Date: 20171011  
Creation Date: 7/10/2018 18:30:24  
Receipt Date: 20171023  
Manifest ID: 006264408SKS  
Trans EPA ID: TXR000081205  
Trans Name: SAFETY-KLEEN SYSTEMS INC  
Trans 2 EPA ID: MAD039322250  
Trans 2 Name: CLEAN HARBORS  
TSDf EPA ID: CAT000613976  
Trans Name: SAFETY-KLEEN SYSTEMS INC  
TSDf Alt EPA ID: Not reported  
TSDf Alt Name: Not reported  
Waste Code Description: 134 - Aqueous solution with <10% total organic residues  
RCRA Code: Not reported  
Meth Code: H141 - Storage, Bulking, And/Or Transfer Off Site--No Treatment/Reovery (H010-H129) Or (H131-H135)

Quantity Tons: 0.084  
Waste Quantity: 20  
Quantity Unit: G  
Additional Code 1: Not reported  
Additional Code 2: Not reported  
Additional Code 3: Not reported  
Additional Code 4: Not reported  
Additional Code 5: Not reported

Shipment Date: 20170817  
Creation Date: 7/17/2018 18:30:18  
Receipt Date: 20170823  
Manifest ID: 005841205SKS  
Trans EPA ID: TXR000081205  
Trans Name: SAFETY-KLEEN SYSTEMS INC  
Trans 2 EPA ID: MAD039322250  
Trans 2 Name: CLEAN HARBORS  
TSDf EPA ID: CAT000613976  
Trans Name: SAFETY-KLEEN SYSTEMS INC  
TSDf Alt EPA ID: Not reported  
TSDf Alt Name: Not reported  
Waste Code Description: 134 - Aqueous solution with <10% total organic residues  
RCRA Code: Not reported  
Meth Code: H141 - Storage, Bulking, And/Or Transfer Off Site--No Treatment/Reovery (H010-H129) Or (H131-H135)

Quantity Tons: 0.084  
Waste Quantity: 20  
Quantity Unit: G  
Additional Code 1: Not reported  
Additional Code 2: Not reported  
Additional Code 3: Not reported  
Additional Code 4: Not reported  
Additional Code 5: Not reported

Shipment Date: 20170615  
Creation Date: 10/16/2018 18:31:07  
Receipt Date: 20170621  
Manifest ID: 005670153SKS  
Trans EPA ID: TXR000081205  
Trans Name: SAFETY-KLEEN SYSTEMS INC  
Trans 2 EPA ID: MAD039322250

Map ID  
Direction  
Distance  
Elevation

MAP FINDINGS

Site

Database(s)

EDR ID Number  
EPA ID Number

VER SALES INC (Continued)

S113106740

Trans 2 Name: CLEAN HARBORS  
TSDf EPA ID: CAT000613976  
Trans Name: SAFETY-KLEEN SYSTEMS INC  
TSDf Alt EPA ID: Not reported  
TSDf Alt Name: Not reported  
Waste Code Description: 134 - Aqueous solution with <10% total organic residues  
RCRA Code: Not reported  
Meth Code: H141 - Storage, Bulking, And/Or Transfer Off Site--No Treatment/Reovery (H010-H129) Or (H131-H135)  
  
Quantity Tons: 0.084  
Waste Quantity: 20  
Quantity Unit: G  
Additional Code 1: Not reported  
Additional Code 2: Not reported  
Additional Code 3: Not reported  
Additional Code 4: Not reported  
Additional Code 5: Not reported  
  
Shipment Date: 20170615  
Creation Date: 10/5/2018 18:30:14  
Receipt Date: 20170705  
Manifest ID: 005670155SKS  
Trans EPA ID: TXR000081205  
Trans Name: SAFETY-KLEEN SYSTEMS INC  
Trans 2 EPA ID: MAD039322250  
Trans 2 Name: CLEAN HARBORS  
TSDf EPA ID: NED981723513  
Trans Name: CLEAN HARBORS ENVIRONMENTAL SERVICES IN  
TSDf Alt EPA ID: Not reported  
TSDf Alt Name: Not reported  
Waste Code Description: 213 - Hydrocarbon soivents (benzene, hexane, Stoddard, etc.  
RCRA Code: D001  
Meth Code: H040 - Incineration--Thermal Destruction Other Than Use As A Fuel  
Quantity Tons: 0.05  
Waste Quantity: 100  
Quantity Unit: P  
Additional Code 1: Not reported  
Additional Code 2: Not reported  
Additional Code 3: Not reported  
Additional Code 4: Not reported  
Additional Code 5: Not reported  
  
Shipment Date: 20170426  
Creation Date: 5/12/2018 18:32:44  
Receipt Date: 20170503  
Manifest ID: 005895624SKS  
Trans EPA ID: TXR000081205  
Trans Name: SAFETY-KLEEN SYSTEMS INC  
Trans 2 EPA ID: MAD039322250  
Trans 2 Name: CLEAN HARBORS  
TSDf EPA ID: CAT000613976  
Trans Name: SAFETY-KLEEN SYSTEMS INC  
TSDf Alt EPA ID: Not reported  
TSDf Alt Name: Not reported  
Waste Code Description: 134 - Aqueous solution with <10% total organic residues  
RCRA Code: Not reported  
Meth Code: H141 - Storage, Bulking, And/Or Transfer Off Site--No

Map ID  
Direction  
Distance  
Elevation

MAP FINDINGS

Site

Database(s)

EDR ID Number  
EPA ID Number

VER SALES INC (Continued)

S113106740

Treatment/Reovery (H010-H129) Or (H131-H135)  
Quantity Tons: 0.084  
Waste Quantity: 20  
Quantity Unit: G  
Additional Code 1: Not reported  
Additional Code 2: Not reported  
Additional Code 3: Not reported  
Additional Code 4: Not reported  
Additional Code 5: Not reported

Shipment Date: 20170426  
Creation Date: 5/12/2018 18:31:53  
Receipt Date: 20170512  
Manifest ID: 005895625SKS  
Trans EPA ID: TXR000081205  
Trans Name: SAFETY-KLEEN SYSTEMS INC  
Trans 2 EPA ID: MAD039322250  
Trans 2 Name: CLEAN HARBORS  
TSDf EPA ID: NED981723513  
Trans Name: CLEAN HARBORS ENVIRONMENTAL SERVICES IN  
TSDf Alt EPA ID: Not reported  
TSDf Alt Name: Not reported  
Waste Code Description: 213 - Hydrocarbon solvents (benzene, hexane, Stoddard, etc.  
RCRA Code: D001  
Meth Code: H040 - Incineration--Thermal Destruction Other Than Use As A Fuel  
Quantity Tons: 0.05  
Waste Quantity: 100  
Quantity Unit: P  
Additional Code 1: Not reported  
Additional Code 2: Not reported  
Additional Code 3: Not reported  
Additional Code 4: Not reported  
Additional Code 5: Not reported

Shipment Date: 20170308  
Creation Date: 5/11/2018 18:32:17  
Receipt Date: 20170317  
Manifest ID: 005896190SKS  
Trans EPA ID: TXR000081205  
Trans Name: SAFETY-KLEEN SYSTEMS INC  
Trans 2 EPA ID: MAD039322250  
Trans 2 Name: CLEAN HARBORS  
TSDf EPA ID: CAT000613976  
Trans Name: SAFETY-KLEEN SYSTEMS INC  
TSDf Alt EPA ID: Not reported  
TSDf Alt Name: Not reported  
Waste Code Description: 134 - Aqueous solution with <10% total organic residues  
RCRA Code: Not reported  
Meth Code: H141 - Storage, Bulking, And/Or Transfer Off Site--No  
Treatment/Reovery (H010-H129) Or (H131-H135)  
Quantity Tons: 0.084  
Waste Quantity: 20  
Quantity Unit: G  
Additional Code 1: Not reported  
Additional Code 2: Not reported  
Additional Code 3: Not reported  
Additional Code 4: Not reported

Map ID  
Direction  
Distance  
Elevation

MAP FINDINGS

Site

Database(s)

EDR ID Number  
EPA ID Number

VER SALES INC (Continued)

S113106740

Additional Code 5: Not reported

Shipment Date: 20170111  
Creation Date: 5/19/2017 18:30:47  
Receipt Date: 20170118  
Manifest ID: 005869566SKS  
Trans EPA ID: TXR000081205  
Trans Name: SAFETY-KLEEN SYSTEMS INC  
Trans 2 EPA ID: Not reported  
Trans 2 Name: Not reported  
TSDf EPA ID: CAT000613976  
Trans Name: SAFETY-KLEEN SYSTEMS INC  
TSDf Alt EPA ID: Not reported  
TSDf Alt Name: Not reported  
Waste Code Description: 134 - Aqueous solution with <10% total organic residues  
RCRA Code: Not reported  
Meth Code: H141 - Storage, Bulking, And/Or Transfer Off Site--No Treatment/Reovery (H010-H129) Or (H131-H135)

Quantity Tons: 0.084  
Waste Quantity: 20  
Quantity Unit: G  
Additional Code 1: Not reported  
Additional Code 2: Not reported  
Additional Code 3: Not reported  
Additional Code 4: Not reported  
Additional Code 5: Not reported

Shipment Date: 20170111  
Creation Date: 5/9/2018 18:30:35  
Receipt Date: 20170127  
Manifest ID: 005869567SKS  
Trans EPA ID: TXR000081205  
Trans Name: SAFETY-KLEEN SYSTEMS INC  
Trans 2 EPA ID: MOR000501973  
Trans 2 Name: R & R TRUCKING  
TSDf EPA ID: NED981723513  
Trans Name: CLEAN HARBORS ENVIRONMENTAL SERVICES IN  
TSDf Alt EPA ID: Not reported  
TSDf Alt Name: Not reported  
Waste Code Description: 213 - Hydrocarbon solvents (benzene, hexane, Stoddard, etc.  
RCRA Code: D001  
Meth Code: H040 - Incineration--Thermal Destruction Other Than Use As A Fuel  
Quantity Tons: 0.05  
Waste Quantity: 100  
Quantity Unit: P  
Additional Code 1: Not reported  
Additional Code 2: Not reported  
Additional Code 3: Not reported  
Additional Code 4: Not reported  
Additional Code 5: Not reported

Additional Info:  
Year: 2016  
Gen EPA ID: CAL000209562

Shipment Date: 20151210  
Creation Date: 7/14/2016 18:31:06



Map ID  
Direction  
Distance  
Elevation

MAP FINDINGS

Site

Database(s)

EDR ID Number  
EPA ID Number

VER SALES INC (Continued)

S113106740

Receipt Date: 20151216  
Manifest ID: 005239093SKS  
Trans EPA ID: TXR000081205  
Trans Name: SAFETY-KLEEN SYSTEMS INC  
Trans 2 EPA ID: Not reported  
Trans 2 Name: Not reported  
TSDf EPA ID: CAT000613976  
Trans Name: SAFETY-KLEEN SYSTEMS INC  
TSDf Alt EPA ID: Not reported  
TSDf Alt Name: Not reported  
Waste Code Description: 134 - Aqueous solution with <10% total organic residues  
RCRA Code: Not reported  
Meth Code: H141 - Storage, Bulking, And/Or Transfer Off Site--No Treatment/Reovery (H010-H129) Or (H131-H135)

Quantity Tons: 0.084  
Waste Quantity: 20  
Quantity Unit: G  
Additional Code 1: Not reported  
Additional Code 2: Not reported  
Additional Code 3: Not reported  
Additional Code 4: Not reported  
Additional Code 5: Not reported

Shipment Date: 20151014  
Creation Date: 5/4/2016 22:15:22  
Receipt Date: 20151021  
Manifest ID: 005088934SKS  
Trans EPA ID: TXR000081205  
Trans Name: SAFETY-KLEEN SYSTEMS INC  
Trans 2 EPA ID: Not reported  
Trans 2 Name: Not reported  
TSDf EPA ID: CAT000613976  
Trans Name: SAFETY-KLEEN SYSTEMS INC  
TSDf Alt EPA ID: Not reported  
TSDf Alt Name: Not reported  
Waste Code Description: 134 - Aqueous solution with <10% total organic residues  
RCRA Code: Not reported  
Meth Code: H141 - Storage, Bulking, And/Or Transfer Off Site--No Treatment/Reovery (H010-H129) Or (H131-H135)

Quantity Tons: 0.084  
Waste Quantity: 20  
Quantity Unit: G  
Additional Code 1: Not reported  
Additional Code 2: Not reported  
Additional Code 3: Not reported  
Additional Code 4: Not reported  
Additional Code 5: Not reported

Shipment Date: 20150820  
Creation Date: 2/9/2016 22:16:04  
Receipt Date: 20150827  
Manifest ID: 005043735SKS  
Trans EPA ID: TXR000081205  
Trans Name: SAFETY-KLEEN SYSTEMS INC  
Trans 2 EPA ID: Not reported  
Trans 2 Name: Not reported  
TSDf EPA ID: CAT000613976

Map ID  
Direction  
Distance  
Elevation

MAP FINDINGS

Site

Database(s)

EDR ID Number  
EPA ID Number

VER SALES INC (Continued)

S113106740

Trans Name: SAFETY-KLEEN SYSTEMS INC  
TSDf Alt EPA ID: Not reported  
TSDf Alt Name: Not reported  
Waste Code Description: 134 - Aqueous solution with <10% total organic residues  
RCRA Code: Not reported  
Meth Code: H141 - Storage, Bulking, And/Or Transfer Off Site--No Treatment/Reovery (H010-H129) Or (H131-H135)  
Quantity Tons: 0.084  
Waste Quantity: 20  
Quantity Unit: G  
Additional Code 1: Not reported  
Additional Code 2: Not reported  
Additional Code 3: Not reported  
Additional Code 4: Not reported  
Additional Code 5: Not reported  
Shipment Date: 20150629  
Creation Date: 1/21/2016 22:15:55  
Receipt Date: 20150723  
Manifest ID: 004766477SKS  
Trans EPA ID: TXR000081205  
Trans Name: SAFETY-KLEEN SYSTEMS INC  
Trans 2 EPA ID: NJD986607380  
Trans 2 Name: MAUMEE EXPRESS INC  
TSDf EPA ID: NED981723513  
Trans Name: CLEAN HARBORS ENVIRONMENTAL SERVICES IN  
TSDf Alt EPA ID: Not reported  
TSDf Alt Name: Not reported  
Waste Code Description: 213 - Hydrocarbon solvents (benzene, hexane, Stoddard, etc.  
RCRA Code: D001  
Meth Code: H040 - Incineration--Thermal Destruction Other Than Use As A Fuel  
Quantity Tons: 0.075  
Waste Quantity: 150  
Quantity Unit: P  
Additional Code 1: Not reported  
Additional Code 2: Not reported  
Additional Code 3: Not reported  
Additional Code 4: Not reported  
Additional Code 5: Not reported  
Shipment Date: 20150623  
Creation Date: 1/19/2016 22:15:27  
Receipt Date: 20150626  
Manifest ID: 004766416SKS  
Trans EPA ID: TXR000081205  
Trans Name: SAFETY-KLEEN SYSTEMS INC  
Trans 2 EPA ID: Not reported  
Trans 2 Name: Not reported  
TSDf EPA ID: CAT000613976  
Trans Name: SAFETY-KLEEN SYSTEMS INC  
TSDf Alt EPA ID: Not reported  
TSDf Alt Name: Not reported  
Waste Code Description: 134 - Aqueous solution with <10% total organic residues  
RCRA Code: Not reported  
Meth Code: H141 - Storage, Bulking, And/Or Transfer Off Site--No Treatment/Reovery (H010-H129) Or (H131-H135)  
Quantity Tons: 0.084

Map ID  
Direction  
Distance  
Elevation

MAP FINDINGS

Site

Database(s)

EDR ID Number  
EPA ID Number

VER SALES INC (Continued)

S113106740

Waste Quantity: 20  
Quantity Unit: G  
Additional Code 1: Not reported  
Additional Code 2: Not reported  
Additional Code 3: Not reported  
Additional Code 4: Not reported  
Additional Code 5: Not reported

Shipment Date: 20150427  
Creation Date: 11/4/2015 22:15:23  
Receipt Date: 20150504  
Manifest ID: 004811642SKS  
Trans EPA ID: TXR000081205  
Trans Name: SAFETY-KLEEN SYSTEMS INC  
Trans 2 EPA ID: Not reported  
Trans 2 Name: Not reported  
TSDf EPA ID: CAT000613976  
Trans Name: SAFETY-KLEEN SYSTEMS INC  
TSDf Alt EPA ID: Not reported  
TSDf Alt Name: Not reported  
Waste Code Description: 134 - Aqueous solution with <10% total organic residues  
RCRA Code: Not reported  
Meth Code: H141 - Storage, Bulking, And/Or Transfer Off Site--No Treatment/Reovery (H010-H129) Or (H131-H135)

Quantity Tons: 0.084  
Waste Quantity: 20  
Quantity Unit: G  
Additional Code 1: Not reported  
Additional Code 2: Not reported  
Additional Code 3: Not reported  
Additional Code 4: Not reported  
Additional Code 5: Not reported

Shipment Date: 20150304  
Creation Date: 8/10/2015 22:15:09  
Receipt Date: 20150323  
Manifest ID: 004765560SKS  
Trans EPA ID: TXR000081205  
Trans Name: SAFETY-KLEEN SYSTEMS INC  
Trans 2 EPA ID: MOR000501981  
Trans 2 Name: AATCO  
TSDf EPA ID: NED981723513  
Trans Name: CLEAN HARBORS ENVIRONMENTAL SERVICES IN  
TSDf Alt EPA ID: Not reported  
TSDf Alt Name: Not reported  
Waste Code Description: 213 - Hydrocarbon solvents (benzene, hexane, Stoddard, etc.  
RCRA Code: D001  
Meth Code: H040 - Incineration--Thermal Destruction Other Than Use As A Fuel  
Quantity Tons: 0.075  
Waste Quantity: 150  
Quantity Unit: P  
Additional Code 1: Not reported  
Additional Code 2: Not reported  
Additional Code 3: Not reported  
Additional Code 4: Not reported  
Additional Code 5: Not reported

Map ID  
Direction  
Distance  
Elevation

MAP FINDINGS

Site

Database(s)

EDR ID Number  
EPA ID Number

VER SALES INC (Continued)

S113106740

Shipment Date: 20150304  
Creation Date: 8/5/2015 22:15:33  
Receipt Date: 20150313  
Manifest ID: 004765559SKS  
Trans EPA ID: TXR000081205  
Trans Name: SAFETY-KLEEN SYSTEMS INC  
Trans 2 EPA ID: Not reported  
Trans 2 Name: Not reported  
TSDf EPA ID: CAT000613976  
Trans Name: SAFETY-KLEEN SYSTEMS INC  
TSDf Alt EPA ID: Not reported  
TSDf Alt Name: Not reported  
Waste Code Description: 134 - Aqueous solution with <10% total organic residues  
RCRA Code: Not reported  
Meth Code: H141 - Storage, Bulking, And/Or Transfer Off Site--No Treatment/Reovery (H010-H129) Or (H131-H135)

Quantity Tons: 0.084  
Waste Quantity: 20  
Quantity Unit: G  
Additional Code 1: Not reported  
Additional Code 2: Not reported  
Additional Code 3: Not reported  
Additional Code 4: Not reported  
Additional Code 5: Not reported

Shipment Date: 20150109  
Creation Date: 6/23/2015 22:15:22  
Receipt Date: 20150116  
Manifest ID: 004704765SKS  
Trans EPA ID: TXR000081205  
Trans Name: SAFETY-KLEEN SYSTEMS INC  
Trans 2 EPA ID: Not reported  
Trans 2 Name: Not reported  
TSDf EPA ID: CAT000613976  
Trans Name: SAFETY-KLEEN SYSTEMS INC  
TSDf Alt EPA ID: Not reported  
TSDf Alt Name: Not reported  
Waste Code Description: 134 - Aqueous solution with <10% total organic residues  
RCRA Code: Not reported  
Meth Code: H141 - Storage, Bulking, And/Or Transfer Off Site--No Treatment/Reovery (H010-H129) Or (H131-H135)

Quantity Tons: 0.084  
Waste Quantity: 20  
Quantity Unit: G  
Additional Code 1: Not reported  
Additional Code 2: Not reported  
Additional Code 3: Not reported  
Additional Code 4: Not reported  
Additional Code 5: Not reported

Additional Info:  
Year: 2015  
Gen EPA ID: CAL000209562

Shipment Date: 20151210  
Creation Date: 7/14/2016 18:31:06  
Receipt Date: 20151216

Map ID  
Direction  
Distance  
Elevation

MAP FINDINGS

Site

Database(s)

EDR ID Number  
EPA ID Number

VER SALES INC (Continued)

S113106740

Manifest ID: 005239093SKS  
Trans EPA ID: TXR000081205  
Trans Name: SAFETY-KLEEN SYSTEMS INC  
Trans 2 EPA ID: Not reported  
Trans 2 Name: Not reported  
TSDf EPA ID: CAT000613976  
Trans Name: SAFETY-KLEEN SYSTEMS INC  
TSDf Alt EPA ID: Not reported  
TSDf Alt Name: Not reported  
Waste Code Description: 134 - Aqueous solution with <10% total organic residues  
RCRA Code: Not reported  
Meth Code: H141 - Storage, Bulking, And/Or Transfer Off Site--No Treatment/Reovery (H010-H129) Or (H131-H135)

Quantity Tons: 0.084  
Waste Quantity: 20  
Quantity Unit: G  
Additional Code 1: Not reported  
Additional Code 2: Not reported  
Additional Code 3: Not reported  
Additional Code 4: Not reported  
Additional Code 5: Not reported

Shipment Date: 20151014  
Creation Date: 5/4/2016 22:15:22  
Receipt Date: 20151021  
Manifest ID: 005088934SKS  
Trans EPA ID: TXR000081205  
Trans Name: SAFETY-KLEEN SYSTEMS INC  
Trans 2 EPA ID: Not reported  
Trans 2 Name: Not reported  
TSDf EPA ID: CAT000613976  
Trans Name: SAFETY-KLEEN SYSTEMS INC  
TSDf Alt EPA ID: Not reported  
TSDf Alt Name: Not reported  
Waste Code Description: 134 - Aqueous solution with <10% total organic residues  
RCRA Code: Not reported  
Meth Code: H141 - Storage, Bulking, And/Or Transfer Off Site--No Treatment/Reovery (H010-H129) Or (H131-H135)

Quantity Tons: 0.084  
Waste Quantity: 20  
Quantity Unit: G  
Additional Code 1: Not reported  
Additional Code 2: Not reported  
Additional Code 3: Not reported  
Additional Code 4: Not reported  
Additional Code 5: Not reported

Shipment Date: 20150820  
Creation Date: 2/9/2016 22:16:04  
Receipt Date: 20150827  
Manifest ID: 005043735SKS  
Trans EPA ID: TXR000081205  
Trans Name: SAFETY-KLEEN SYSTEMS INC  
Trans 2 EPA ID: Not reported  
Trans 2 Name: Not reported  
TSDf EPA ID: CAT000613976  
Trans Name: SAFETY-KLEEN SYSTEMS INC

Map ID  
Direction  
Distance  
Elevation

MAP FINDINGS

Site

Database(s)

EDR ID Number  
EPA ID Number

VER SALES INC (Continued)

S113106740

TSDF Alt EPA ID: Not reported  
TSDF Alt Name: Not reported  
Waste Code Description: 134 - Aqueous solution with <10% total organic residues  
RCRA Code: Not reported  
Meth Code: H141 - Storage, Bulking, And/Or Transfer Off Site--No Treatment/Reovery (H010-H129) Or (H131-H135)  
  
Quantity Tons: 0.084  
Waste Quantity: 20  
Quantity Unit: G  
Additional Code 1: Not reported  
Additional Code 2: Not reported  
Additional Code 3: Not reported  
Additional Code 4: Not reported  
Additional Code 5: Not reported  
  
Shipment Date: 20150629  
Creation Date: 1/21/2016 22:15:55  
Receipt Date: 20150723  
Manifest ID: 004766477SKS  
Trans EPA ID: TXR000081205  
Trans Name: SAFETY-KLEEN SYSTEMS INC  
Trans 2 EPA ID: NJD986607380  
Trans 2 Name: MAUMEE EXPRESS INC  
TSDF EPA ID: NED981723513  
Trans Name: CLEAN HARBORS ENVIRONMENTAL SERVICES IN  
TSDF Alt EPA ID: Not reported  
TSDF Alt Name: Not reported  
Waste Code Description: 213 - Hydrocarbon solvents (benzene, hexane, Stoddard, etc.  
RCRA Code: D001  
Meth Code: H040 - Incineration--Thermal Destruction Other Than Use As A Fuel  
Quantity Tons: 0.075  
Waste Quantity: 150  
Quantity Unit: P  
Additional Code 1: Not reported  
Additional Code 2: Not reported  
Additional Code 3: Not reported  
Additional Code 4: Not reported  
Additional Code 5: Not reported  
  
Shipment Date: 20150623  
Creation Date: 1/19/2016 22:15:27  
Receipt Date: 20150626  
Manifest ID: 004766416SKS  
Trans EPA ID: TXR000081205  
Trans Name: SAFETY-KLEEN SYSTEMS INC  
Trans 2 EPA ID: Not reported  
Trans 2 Name: Not reported  
TSDF EPA ID: CAT000613976  
Trans Name: SAFETY-KLEEN SYSTEMS INC  
TSDF Alt EPA ID: Not reported  
TSDF Alt Name: Not reported  
Waste Code Description: 134 - Aqueous solution with <10% total organic residues  
RCRA Code: Not reported  
Meth Code: H141 - Storage, Bulking, And/Or Transfer Off Site--No Treatment/Reovery (H010-H129) Or (H131-H135)  
  
Quantity Tons: 0.084  
Waste Quantity: 20

Map ID  
Direction  
Distance  
Elevation

MAP FINDINGS

Site

Database(s)

EDR ID Number  
EPA ID Number

VER SALES INC (Continued)

S113106740

Quantity Unit: G  
Additional Code 1: Not reported  
Additional Code 2: Not reported  
Additional Code 3: Not reported  
Additional Code 4: Not reported  
Additional Code 5: Not reported

Shipment Date: 20150427  
Creation Date: 11/4/2015 22:15:23  
Receipt Date: 20150504  
Manifest ID: 004811642SKS  
Trans EPA ID: TXR000081205  
Trans Name: SAFETY-KLEEN SYSTEMS INC  
Trans 2 EPA ID: Not reported  
Trans 2 Name: Not reported  
TSDf EPA ID: CAT000613976  
Trans Name: SAFETY-KLEEN SYSTEMS INC  
TSDf Alt EPA ID: Not reported  
TSDf Alt Name: Not reported  
Waste Code Description: 134 - Aqueous solution with <10% total organic residues  
RCRA Code: Not reported  
Meth Code: H141 - Storage, Bulking, And/Or Transfer Off Site--No Treatment/Reovery (H010-H129) Or (H131-H135)

Quantity Tons: 0.084  
Waste Quantity: 20  
Quantity Unit: G  
Additional Code 1: Not reported  
Additional Code 2: Not reported  
Additional Code 3: Not reported  
Additional Code 4: Not reported  
Additional Code 5: Not reported

Shipment Date: 20150304  
Creation Date: 8/5/2015 22:15:33  
Receipt Date: 20150313  
Manifest ID: 004765559SKS  
Trans EPA ID: TXR000081205  
Trans Name: SAFETY-KLEEN SYSTEMS INC  
Trans 2 EPA ID: Not reported  
Trans 2 Name: Not reported  
TSDf EPA ID: CAT000613976  
Trans Name: SAFETY-KLEEN SYSTEMS INC  
TSDf Alt EPA ID: Not reported  
TSDf Alt Name: Not reported  
Waste Code Description: 134 - Aqueous solution with <10% total organic residues  
RCRA Code: Not reported  
Meth Code: H141 - Storage, Bulking, And/Or Transfer Off Site--No Treatment/Reovery (H010-H129) Or (H131-H135)

Quantity Tons: 0.084  
Waste Quantity: 20  
Quantity Unit: G  
Additional Code 1: Not reported  
Additional Code 2: Not reported  
Additional Code 3: Not reported  
Additional Code 4: Not reported  
Additional Code 5: Not reported

Map ID  
Direction  
Distance  
Elevation

MAP FINDINGS

Site

Database(s)

EDR ID Number  
EPA ID Number

VER SALES INC (Continued)

S113106740

Shipment Date: 20150304  
Creation Date: 8/10/2015 22:15:09  
Receipt Date: 20150323  
Manifest ID: 004765560SKS  
Trans EPA ID: TXR000081205  
Trans Name: SAFETY-KLEEN SYSTEMS INC  
Trans 2 EPA ID: MOR000501981  
Trans 2 Name: AATCO  
TSDf EPA ID: NED981723513  
Trans Name: CLEAN HARBORS ENVIRONMENTAL SERVICES IN  
TSDf Alt EPA ID: Not reported  
TSDf Alt Name: Not reported  
Waste Code Description: 213 - Hydrocarbon solvents (benzene, hexane, Stoddard, etc.  
RCRA Code: D001  
Meth Code: H040 - Incineration--Thermal Destruction Other Than Use As A Fuel  
Quantity Tons: 0.075  
Waste Quantity: 150  
Quantity Unit: P  
Additional Code 1: Not reported  
Additional Code 2: Not reported  
Additional Code 3: Not reported  
Additional Code 4: Not reported  
Additional Code 5: Not reported

Shipment Date: 20150109  
Creation Date: 6/23/2015 22:15:22  
Receipt Date: 20150116  
Manifest ID: 004704765SKS  
Trans EPA ID: TXR000081205  
Trans Name: SAFETY-KLEEN SYSTEMS INC  
Trans 2 EPA ID: Not reported  
Trans 2 Name: Not reported  
TSDf EPA ID: CAT000613976  
Trans Name: SAFETY-KLEEN SYSTEMS INC  
TSDf Alt EPA ID: Not reported  
TSDf Alt Name: Not reported  
Waste Code Description: 134 - Aqueous solution with <10% total organic residues  
RCRA Code: Not reported  
Meth Code: H141 - Storage, Bulking, And/Or Transfer Off Site--No Treatment/Reovery (H010-H129) Or (H131-H135)  
Quantity Tons: 0.084  
Waste Quantity: 20  
Quantity Unit: G  
Additional Code 1: Not reported  
Additional Code 2: Not reported  
Additional Code 3: Not reported  
Additional Code 4: Not reported  
Additional Code 5: Not reported

Additional Info:

Year: 2014  
Gen EPA ID: CAL000209562

Shipment Date: 20141113  
Creation Date: 3/31/2015 22:15:12  
Receipt Date: 20141121  
Manifest ID: 004511565SKS



Map ID  
Direction  
Distance  
Elevation

MAP FINDINGS

Site

Database(s)

EDR ID Number  
EPA ID Number

VER SALES INC (Continued)

S113106740

Trans EPA ID: TXR000081205  
Trans Name: SAFETY-KLEEN SYSTEMS INC  
Trans 2 EPA ID: Not reported  
Trans 2 Name: Not reported  
TSDf EPA ID: CAT000613976  
Trans Name: SAFETY-KLEEN SYSTEMS INC  
TSDf Alt EPA ID: Not reported  
TSDf Alt Name: Not reported  
Waste Code Description: 134 - Aqueous solution with <10% total organic residues  
RCRA Code: Not reported  
Meth Code: H141 - Storage, Bulking, And/Or Transfer Off Site--No Treatment/Reovery (H010-H129) Or (H131-H135)  
  
Quantity Tons: 0.084  
Waste Quantity: 20  
Quantity Unit: G  
Additional Code 1: Not reported  
Additional Code 2: Not reported  
Additional Code 3: Not reported  
Additional Code 4: Not reported  
Additional Code 5: Not reported  
  
Shipment Date: 20140924  
Creation Date: 2/13/2015 22:15:06  
Receipt Date: 20140930  
Manifest ID: 004427937SKS  
Trans EPA ID: TXR000081205  
Trans Name: SAFETY-KLEEN SYSTEMS INC  
Trans 2 EPA ID: Not reported  
Trans 2 Name: Not reported  
TSDf EPA ID: CAT000613976  
Trans Name: SAFETY-KLEEN SYSTEMS INC  
TSDf Alt EPA ID: Not reported  
TSDf Alt Name: Not reported  
Waste Code Description: 134 - Aqueous solution with <10% total organic residues  
RCRA Code: Not reported  
Meth Code: H141 - Storage, Bulking, And/Or Transfer Off Site--No Treatment/Reovery (H010-H129) Or (H131-H135)  
  
Quantity Tons: 0.084  
Waste Quantity: 20  
Quantity Unit: G  
Additional Code 1: Not reported  
Additional Code 2: Not reported  
Additional Code 3: Not reported  
Additional Code 4: Not reported  
Additional Code 5: Not reported  
  
Shipment Date: 20140729  
Creation Date: 1/25/2015 22:15:12  
Receipt Date: 20140805  
Manifest ID: 004324197SKS  
Trans EPA ID: TXR000081205  
Trans Name: SAFETY-KLEEN SYSTEMS INC  
Trans 2 EPA ID: Not reported  
Trans 2 Name: Not reported  
TSDf EPA ID: CAT000613976  
Trans Name: SAFETY-KLEEN SYSTEMS INC  
TSDf Alt EPA ID: Not reported

Map ID  
Direction  
Distance  
Elevation

MAP FINDINGS

Site

Database(s)

EDR ID Number  
EPA ID Number

VER SALES INC (Continued)

S113106740

TSDF Alt Name: Not reported  
Waste Code Description: 134 - Aqueous solution with <10% total organic residues  
RCRA Code: Not reported  
Meth Code: H141 - Storage, Bulking, And/Or Transfer Off Site--No Treatment/Reovery (H010-H129) Or (H131-H135)  
Quantity Tons: 0.084  
Waste Quantity: 20  
Quantity Unit: G  
Additional Code 1: Not reported  
Additional Code 2: Not reported  
Additional Code 3: Not reported  
Additional Code 4: Not reported  
Additional Code 5: Not reported  
Shipment Date: 20140729  
Creation Date: 1/26/2015 22:15:30  
Receipt Date: 20140820  
Manifest ID: 003838217SKS  
Trans EPA ID: TXR000081205  
Trans Name: SAFETY-KLEEN SYSTEMS INC  
Trans 2 EPA ID: AZR000513770  
Trans 2 Name: SLT  
TSDF EPA ID: NED981723513  
Trans Name: CLEAN HARBORS ENVIRONMENTAL SERVICES IN  
TSDF Alt EPA ID: Not reported  
TSDF Alt Name: Not reported  
Waste Code Description: 213 - Hydrocarbon solvents (benzene, hexane, Stoddard, etc.  
RCRA Code: D001  
Meth Code: H040 - Incineration--Thermal Destruction Other Than Use As A Fuel  
Quantity Tons: 0.175  
Waste Quantity: 350  
Quantity Unit: P  
Additional Code 1: Not reported  
Additional Code 2: Not reported  
Additional Code 3: Not reported  
Additional Code 4: Not reported  
Additional Code 5: Not reported  
Shipment Date: 20140603  
Creation Date: 11/6/2014 22:14:59  
Receipt Date: 20140605  
Manifest ID: 004446581SKS  
Trans EPA ID: TXR000081205  
Trans Name: SAFETY-KLEEN SYSTEMS INC  
Trans 2 EPA ID: Not reported  
Trans 2 Name: Not reported  
TSDF EPA ID: CAT000613976  
Trans Name: SAFETY-KLEEN SYSTEMS INC  
TSDF Alt EPA ID: Not reported  
TSDF Alt Name: Not reported  
Waste Code Description: 134 - Aqueous solution with <10% total organic residues  
RCRA Code: Not reported  
Meth Code: H141 - Storage, Bulking, And/Or Transfer Off Site--No Treatment/Reovery (H010-H129) Or (H131-H135)  
Quantity Tons: 0.084  
Waste Quantity: 20  
Quantity Unit: G

Map ID  
Direction  
Distance  
Elevation

MAP FINDINGS

Site

Database(s)

EDR ID Number  
EPA ID Number

VER SALES INC (Continued)

S113106740

Additional Code 1:	Not reported
Additional Code 2:	Not reported
Additional Code 3:	Not reported
Additional Code 4:	Not reported
Additional Code 5:	Not reported
Shipment Date:	20140321
Creation Date:	8/17/2014 22:15:12
Receipt Date:	20140326
Manifest ID:	004158320SKS
Trans EPA ID:	TXR000081205
Trans Name:	SAFETY-KLEEN SYSTEMS INC
Trans 2 EPA ID:	Not reported
Trans 2 Name:	Not reported
TSDf EPA ID:	CAT000613893
Trans Name:	SAFETY-KLEEN SYSTEMS INC
TSDf Alt EPA ID:	Not reported
TSDf Alt Name:	Not reported
Waste Code Description:	134 - Aqueous solution with <10% total organic residues
RCRA Code:	Not reported
Meth Code:	H141 - Storage, Bulking, And/Or Transfer Off Site--No Treatment/Reovery (H010-H129) Or (H131-H135)
Quantity Tons:	0.084
Waste Quantity:	20
Quantity Unit:	G
Additional Code 1:	Not reported
Additional Code 2:	Not reported
Additional Code 3:	Not reported
Additional Code 4:	Not reported
Additional Code 5:	Not reported
Shipment Date:	20140124
Creation Date:	6/9/2014 22:15:12
Receipt Date:	20140128
Manifest ID:	004115002SKS
Trans EPA ID:	TXR000081205
Trans Name:	SAFETY-KLEEN SYSTEMS INC
Trans 2 EPA ID:	Not reported
Trans 2 Name:	Not reported
TSDf EPA ID:	CAT000613893
Trans Name:	SAFETY-KLEEN SYSTEMS INC
TSDf Alt EPA ID:	Not reported
TSDf Alt Name:	Not reported
Waste Code Description:	134 - Aqueous solution with <10% total organic residues
RCRA Code:	Not reported
Meth Code:	H141 - Storage, Bulking, And/Or Transfer Off Site--No Treatment/Reovery (H010-H129) Or (H131-H135)
Quantity Tons:	0.084
Waste Quantity:	20
Quantity Unit:	G
Additional Code 1:	Not reported
Additional Code 2:	Not reported
Additional Code 3:	Not reported
Additional Code 4:	Not reported
Additional Code 5:	Not reported

Map ID  
Direction  
Distance  
Elevation

MAP FINDINGS

Site

Database(s)

EDR ID Number  
EPA ID Number

VER SALES INC (Continued)

S113106740

Additional Info:

Year: 2013  
Gen EPA ID: CAL000209562

Shipment Date: 20131202  
Creation Date: 5/10/2014 22:15:07  
Receipt Date: 20131205  
Manifest ID: 003920848SKS  
Trans EPA ID: TXR000081205  
Trans Name: SAFETY-KLEEN SYSTEMS INC  
Trans 2 EPA ID: Not reported  
Trans 2 Name: Not reported  
TSDf EPA ID: CAT000613893  
Trans Name: SAFETY-KLEEN SYSTEMS INC  
TSDf Alt EPA ID: Not reported  
TSDf Alt Name: Not reported  
Waste Code Description: 134 - Aqueous solution with <10% total organic residues  
RCRA Code: Not reported  
Meth Code: H141 - Storage, Bulking, And/Or Transfer Off Site--No Treatment/Reovery (H010-H129) Or (H131-H135)

Quantity Tons: 0.084  
Waste Quantity: 20  
Quantity Unit: G  
Additional Code 1: Not reported  
Additional Code 2: Not reported  
Additional Code 3: Not reported  
Additional Code 4: Not reported  
Additional Code 5: Not reported

Shipment Date: 20130930  
Creation Date: 2/18/2014 22:15:06  
Receipt Date: 20131004  
Manifest ID: 003920217SKS  
Trans EPA ID: TXR000081205  
Trans Name: SAFETY-KLEEN SYSTEMS INC  
Trans 2 EPA ID: Not reported  
Trans 2 Name: Not reported  
TSDf EPA ID: CAT000613893  
Trans Name: SAFETY-KLEEN SYSTEMS INC  
TSDf Alt EPA ID: Not reported  
TSDf Alt Name: Not reported  
Waste Code Description: 134 - Aqueous solution with <10% total organic residues  
RCRA Code: Not reported  
Meth Code: H141 - Storage, Bulking, And/Or Transfer Off Site--No Treatment/Reovery (H010-H129) Or (H131-H135)

Quantity Tons: 0.084  
Waste Quantity: 20  
Quantity Unit: G  
Additional Code 1: Not reported  
Additional Code 2: Not reported  
Additional Code 3: Not reported  
Additional Code 4: Not reported  
Additional Code 5: Not reported

Shipment Date: 20130912  
Creation Date: 2/18/2014 22:15:06  
Receipt Date: 20130930

Map ID  
Direction  
Distance  
Elevation

MAP FINDINGS

Site

Database(s)

EDR ID Number  
EPA ID Number

VER SALES INC (Continued)

S113106740

Manifest ID: 003838879SKS  
Trans EPA ID: TXR000081205  
Trans Name: SAFETY-KLEEN SYSTEMS INC  
Trans 2 EPA ID: OKD981588791  
Trans 2 Name: TRIAD TRANSPORT INC  
TSDf EPA ID: TXD077603371  
Trans Name: SAFETY-KLEEN SYSTEMS INC  
TSDf Alt EPA ID: Not reported  
TSDf Alt Name: Not reported  
Waste Code Description: 213 - Hydrocarbon solvents (benzene, hexane, Stoddard, etc.  
RCRA Code: D001  
Meth Code: H061 - Fuel Blending Prior To Energy Recovery At Another Site  
Quantity Tons: 0.05  
Waste Quantity: 100  
Quantity Unit: P  
Additional Code 1: Not reported  
Additional Code 2: Not reported  
Additional Code 3: Not reported  
Additional Code 4: Not reported  
Additional Code 5: Not reported

Shipment Date: 20130820  
Creation Date: 1/6/2014 22:15:06  
Receipt Date: 20130904  
Manifest ID: 003838763SKS  
Trans EPA ID: TXR000081205  
Trans Name: SAFETY-KLEEN SYSTEMS INC  
Trans 2 EPA ID: OKD981588791  
Trans 2 Name: TRIAD TRANSPORT INC  
TSDf EPA ID: TXD077603371  
Trans Name: SAFETY-KLEEN SYSTEMS INC  
TSDf Alt EPA ID: Not reported  
TSDf Alt Name: Not reported  
Waste Code Description: 213 - Hydrocarbon solvents (benzene, hexane, Stoddard, etc.  
RCRA Code: D001  
Meth Code: H061 - Fuel Blending Prior To Energy Recovery At Another Site  
Quantity Tons: 0.1  
Waste Quantity: 200  
Quantity Unit: P  
Additional Code 1: Not reported  
Additional Code 2: Not reported  
Additional Code 3: Not reported  
Additional Code 4: Not reported  
Additional Code 5: Not reported

Shipment Date: 20130819  
Creation Date: 12/23/2013 22:15:27  
Receipt Date: 20130822  
Manifest ID: 003641946SKS  
Trans EPA ID: TXR000081205  
Trans Name: SAFETY-KLEEN SYSTEMS INC  
Trans 2 EPA ID: Not reported  
Trans 2 Name: Not reported  
TSDf EPA ID: CAT000613893  
Trans Name: SAFETY-KLEEN SYSTEMS INC  
TSDf Alt EPA ID: Not reported  
TSDf Alt Name: Not reported

Map ID  
Direction  
Distance  
Elevation

MAP FINDINGS

Site

Database(s)

EDR ID Number  
EPA ID Number

**VER SALES INC (Continued)**

**S113106740**

Waste Code Description: 134 - Aqueous solution with <10% total organic residues  
RCRA Code: Not reported  
Meth Code: H141 - Storage, Bulking, And/Or Transfer Off Site--No Treatment/Reovery (H010-H129) Or (H131-H135)  
Quantity Tons: 0.084  
Waste Quantity: 20  
Quantity Unit: G  
Additional Code 1: Not reported  
Additional Code 2: Not reported  
Additional Code 3: Not reported  
Additional Code 4: Not reported  
Additional Code 5: Not reported

Shipment Date: 20130515  
Creation Date: 10/8/2013 22:15:07  
Receipt Date: 20130524  
Manifest ID: 003094795SKS  
Trans EPA ID: TXR000081205  
Trans Name: SAFETY-KLEEN SYSTEMS INC  
Trans 2 EPA ID: Not reported  
Trans 2 Name: Not reported  
TSDf EPA ID: CAT000613893  
Trans Name: SAFETY-KLEEN SYSTEMS INC  
TSDf Alt EPA ID: Not reported  
TSDf Alt Name: Not reported

Waste Code Description: 134 - Aqueous solution with <10% total organic residues  
RCRA Code: Not reported  
Meth Code: H141 - Storage, Bulking, And/Or Transfer Off Site--No Treatment/Reovery (H010-H129) Or (H131-H135)  
Quantity Tons: 0.084  
Waste Quantity: 20  
Quantity Unit: G  
Additional Code 1: Not reported  
Additional Code 2: Not reported  
Additional Code 3: Not reported  
Additional Code 4: Not reported  
Additional Code 5: Not reported

Shipment Date: 20130322  
Creation Date: 7/17/2013 22:15:13  
Receipt Date: 20130326  
Manifest ID: 003388010SKS  
Trans EPA ID: TXR000081205  
Trans Name: SAFETY-KLEEN SYSTEMS INC  
Trans 2 EPA ID: Not reported  
Trans 2 Name: Not reported  
TSDf EPA ID: CAT000613893  
Trans Name: SAFETY-KLEEN SYSTEMS INC  
TSDf Alt EPA ID: Not reported  
TSDf Alt Name: Not reported  
Waste Code Description: 134 - Aqueous solution with <10% total organic residues  
RCRA Code: Not reported  
Meth Code: H141 - Storage, Bulking, And/Or Transfer Off Site--No Treatment/Reovery (H010-H129) Or (H131-H135)  
Quantity Tons: 0.0756  
Waste Quantity: 18  
Quantity Unit: G

Map ID  
Direction  
Distance  
Elevation

MAP FINDINGS

Site

Database(s)

EDR ID Number  
EPA ID Number

**VER SALES INC (Continued)**

**S113106740**

Additional Code 1: Not reported  
Additional Code 2: Not reported  
Additional Code 3: Not reported  
Additional Code 4: Not reported  
Additional Code 5: Not reported

Shipment Date: 20130123  
Creation Date: 6/28/2013 22:15:05  
Receipt Date: 20130129  
Manifest ID: 003683565SKS  
Trans EPA ID: TXR000081205  
Trans Name: SAFETY-KLEEN SYSTEMS INC  
Trans 2 EPA ID: Not reported  
Trans 2 Name: Not reported  
TSDf EPA ID: CAT000613893  
Trans Name: SAFETY-KLEEN SYSTEMS INC  
TSDf Alt EPA ID: Not reported  
TSDf Alt Name: Not reported  
Waste Code Description: 134 - Aqueous solution with <10% total organic residues  
RCRA Code: Not reported  
Meth Code: H141 - Storage, Bulking, And/Or Transfer Off Site--No Treatment/Reovery (H010-H129) Or (H131-H135)

Quantity Tons: 0.0672  
Waste Quantity: 16  
Quantity Unit: G  
Additional Code 1: Not reported  
Additional Code 2: Not reported  
Additional Code 3: Not reported  
Additional Code 4: Not reported  
Additional Code 5: Not reported

Additional Info:

Year: 2012  
Gen EPA ID: CAL000209562

Shipment Date: 20121119  
Creation Date: 4/2/2013 22:15:07  
Receipt Date: 20121127  
Manifest ID: 003433591SKS  
Trans EPA ID: TXR000081205  
Trans Name: SAFETY-KLEEN SYSTEMS INC  
Trans 2 EPA ID: Not reported  
Trans 2 Name: Not reported  
TSDf EPA ID: CAT000613893  
Trans Name: SAFETY-KLEEN SYSTEMS INC  
TSDf Alt EPA ID: Not reported  
TSDf Alt Name: Not reported  
Waste Code Description: 134 - Aqueous solution with <10% total organic residues  
RCRA Code: Not reported  
Meth Code: H141 - Storage, Bulking, And/Or Transfer Off Site--No Treatment/Reovery (H010-H129) Or (H131-H135)

Quantity Tons: 0.063  
Waste Quantity: 15  
Quantity Unit: G  
Additional Code 1: Not reported  
Additional Code 2: Not reported  
Additional Code 3: Not reported

Map ID  
Direction  
Distance  
Elevation

MAP FINDINGS

Site

Database(s)

EDR ID Number  
EPA ID Number

VER SALES INC (Continued)

S113106740

Additional Code 4: Not reported  
Additional Code 5: Not reported

Shipment Date: 20121008  
Creation Date: 3/21/2013 22:15:13  
Receipt Date: 20121012  
Manifest ID: 003424498SKS  
Trans EPA ID: TXR000081205  
Trans Name: SAFETY-KLEEN SYSTEMS INC  
Trans 2 EPA ID: Not reported  
Trans 2 Name: Not reported  
TSDf EPA ID: CAT000613893  
Trans Name: SAFETY-KLEEN SYSTEMS INC  
TSDf Alt EPA ID: Not reported  
TSDf Alt Name: Not reported  
Waste Code Description: 134 - Aqueous solution with <10% total organic residues  
RCRA Code: Not reported  
Meth Code: H141 - Storage, Bulking, And/Or Transfer Off Site--No Treatment/Reovery (H010-H129) Or (H131-H135)

Quantity Tons: 0.063  
Waste Quantity: 15  
Quantity Unit: G  
Additional Code 1: Not reported  
Additional Code 2: Not reported  
Additional Code 3: Not reported  
Additional Code 4: Not reported  
Additional Code 5: Not reported

Shipment Date: 20120717  
Creation Date: 5/30/2013 22:15:07  
Receipt Date: 20120719  
Manifest ID: 003372562SKS  
Trans EPA ID: TXR000050930  
Trans Name: SAFETY-KLEEN SYSTEMS INC  
Trans 2 EPA ID: Not reported  
Trans 2 Name: Not reported  
TSDf EPA ID: CAT000613893  
Trans Name: SAFETY-KLEEN SYSTEMS INC  
TSDf Alt EPA ID: Not reported  
TSDf Alt Name: Not reported  
Waste Code Description: 134 - Aqueous solution with <10% total organic residues  
RCRA Code: Not reported  
Meth Code: H141 - Storage, Bulking, And/Or Transfer Off Site--No Treatment/Reovery (H010-H129) Or (H131-H135)

Quantity Tons: 0.063  
Waste Quantity: 15  
Quantity Unit: G  
Additional Code 1: Not reported  
Additional Code 2: Not reported  
Additional Code 3: Not reported  
Additional Code 4: Not reported  
Additional Code 5: Not reported

Shipment Date: 20120604  
Creation Date: 5/30/2013 22:15:07  
Receipt Date: 20120607  
Manifest ID: 003356673SKS



Map ID  
Direction  
Distance  
Elevation

MAP FINDINGS

Site

Database(s)

EDR ID Number  
EPA ID Number

VER SALES INC (Continued)

S113106740

Trans EPA ID: TXR000050930  
Trans Name: SAFETY-KLEEN SYSTEMS INC  
Trans 2 EPA ID: Not reported  
Trans 2 Name: Not reported  
TSDf EPA ID: CAT000613893  
Trans Name: SAFETY-KLEEN SYSTEMS INC  
TSDf Alt EPA ID: Not reported  
TSDf Alt Name: Not reported  
Waste Code Description: 134 - Aqueous solution with <10% total organic residues  
RCRA Code: Not reported  
Meth Code: H141 - Storage, Bulking, And/Or Transfer Off Site--No Treatment/Reovery (H010-H129) Or (H131-H135)

Quantity Tons: 0.063  
Waste Quantity: 15  
Quantity Unit: G  
Additional Code 1: Not reported  
Additional Code 2: Not reported  
Additional Code 3: Not reported  
Additional Code 4: Not reported  
Additional Code 5: Not reported

Shipment Date: 20120417  
Creation Date: 10/19/2012 22:15:22  
Receipt Date: 20120420  
Manifest ID: 002959550SKS  
Trans EPA ID: TXR000050930  
Trans Name: SAFETY-KLEEN SYSTEMS INC  
Trans 2 EPA ID: Not reported  
Trans 2 Name: Not reported  
TSDf EPA ID: CAT000613893  
Trans Name: SAFETY-KLEEN SYSTEMS INC  
TSDf Alt EPA ID: Not reported  
TSDf Alt Name: Not reported  
Waste Code Description: 134 - Aqueous solution with <10% total organic residues  
RCRA Code: Not reported  
Meth Code: H141 - Storage, Bulking, And/Or Transfer Off Site--No Treatment/Reovery (H010-H129) Or (H131-H135)

Quantity Tons: 0.063  
Waste Quantity: 15  
Quantity Unit: G  
Additional Code 1: Not reported  
Additional Code 2: Not reported  
Additional Code 3: Not reported  
Additional Code 4: Not reported  
Additional Code 5: Not reported

Shipment Date: 20120315  
Creation Date: 8/29/2012 22:15:11  
Receipt Date: 20120328  
Manifest ID: 002960042SKS  
Trans EPA ID: TXR000050930  
Trans Name: SAFETY-KLEEN SYSTEMS INC  
Trans 2 EPA ID: Not reported  
Trans 2 Name: Not reported  
TSDf EPA ID: TXD077603371  
Trans Name: SAFETY-KLEEN SYSTEMS INC  
TSDf Alt EPA ID: Not reported

Map ID  
Direction  
Distance  
Elevation

MAP FINDINGS

Site

Database(s)

EDR ID Number  
EPA ID Number

VER SALES INC (Continued)

S113106740

TSDF Alt Name: Not reported  
Waste Code Description: 213 - Hydrocarbon solvents (benzene, hexane, Stoddard, etc.  
RCRA Code: D001  
Meth Code: H061 - Fuel Blending Prior To Energy Recovery At Another Site  
Quantity Tons: 0.075  
Waste Quantity: 150  
Quantity Unit: P  
Additional Code 1: Not reported  
Additional Code 2: Not reported  
Additional Code 3: Not reported  
Additional Code 4: Not reported  
Additional Code 5: Not reported

Shipment Date: 20120315  
Creation Date: 8/28/2012 22:15:13  
Receipt Date: 20120321  
Manifest ID: 002737627SKS  
Trans EPA ID: TXR000050930  
Trans Name: SAFETY-KLEEN SYSTEMS INC  
Trans 2 EPA ID: Not reported  
Trans 2 Name: Not reported  
TSDF EPA ID: CAT000613893  
Trans Name: SAFETY-KLEEN SYSTEMS INC  
TSDF Alt EPA ID: Not reported  
TSDF Alt Name: Not reported  
Waste Code Description: 134 - Aqueous solution with <10% total organic residues  
RCRA Code: Not reported  
Meth Code: H141 - Storage, Bulking, And/Or Transfer Off Site--No Treatment/Reovery (H010-H129) Or (H131-H135)  
Quantity Tons: 0.084  
Waste Quantity: 20  
Quantity Unit: G  
Additional Code 1: Not reported  
Additional Code 2: Not reported  
Additional Code 3: Not reported  
Additional Code 4: Not reported  
Additional Code 5: Not reported

Shipment Date: 20120203  
Creation Date: 6/27/2012 20:30:16  
Receipt Date: 20120207  
Manifest ID: 002778647SKS  
Trans EPA ID: TXR000050930  
Trans Name: SAFETY-KLEEN SYSTEMS INC  
Trans 2 EPA ID: Not reported  
Trans 2 Name: Not reported  
TSDF EPA ID: CAT000613893  
Trans Name: SAFETY-KLEEN SYSTEMS INC  
TSDF Alt EPA ID: Not reported  
TSDF Alt Name: Not reported  
Waste Code Description: 134 - Aqueous solution with <10% total organic residues  
RCRA Code: Not reported  
Meth Code: H141 - Storage, Bulking, And/Or Transfer Off Site--No Treatment/Reovery (H010-H129) Or (H131-H135)  
Quantity Tons: 0.084  
Waste Quantity: 20  
Quantity Unit: G

Map ID  
Direction  
Distance  
Elevation

MAP FINDINGS

Site

Database(s)

EDR ID Number  
EPA ID Number

**VER SALES INC (Continued)**

**S113106740**

Additional Code 1: Not reported  
Additional Code 2: Not reported  
Additional Code 3: Not reported  
Additional Code 4: Not reported  
Additional Code 5: Not reported

**CERS:**

Name: VER SALES INC  
Address: 2509 N NAOMI ST  
City,State,Zip: BURBANK, CA 91504  
Site ID: 572412  
CERS ID: 10229653  
CERS Description: Chemical Storage Facilities

**Violations:**

Site ID: 572412  
Site Name: VER SALES INC  
Violation Date: 12-10-2014  
Citation: HSC 6.95 25508(d) - California Health and Safety Code, Chapter 6.95, Section(s) 25508(d)  
Violation Description: Failure to complete and/or electronically submit a business plan when storing/handling a hazardous material at or above reportable quantities.  
Violation Notes: Returned to compliance on 08/03/2015.  
Violation Division: Burbank Fire Department  
Violation Program: HMRRP  
Violation Source: CERS,

**Evaluation:**

Eval General Type: Compliance Evaluation Inspection  
Eval Date: 08-15-2022  
Violations Found: No  
Eval Type: Routine done by local agency  
Eval Notes: PAUL RYAN, OWNER  
Eval Division: Los Angeles County Fire Department  
Eval Program: HW  
Eval Source: CERS,

Eval General Type: Compliance Evaluation Inspection  
Eval Date: 06-22-2017  
Violations Found: No  
Eval Type: Routine done by local agency  
Eval Notes: Hazardous Materials Inspection Complete. No Violations Found.  
Eval Division: Burbank Fire Department  
Eval Program: HMRRP  
Eval Source: CERS,

Eval General Type: Other/Unknown  
Eval Date: 12-10-2014  
Violations Found: Yes  
Eval Type: Other, not routine, done by local agency  
Eval Notes: CERS submittal has not been submitted for the FY 2014-15  
Eval Division: Burbank Fire Department  
Eval Program: HMRRP  
Eval Source: CERS,

Map ID  
Direction  
Distance  
Elevation

MAP FINDINGS

Site

Database(s)

EDR ID Number  
EPA ID Number

**VER SALES INC (Continued)**

**S113106740**

Enforcement Action:

Site ID: 572412  
Site Name: VER SALES INC  
Site Address: 2509 N NAOMI ST  
Site City: BURBANK  
Site Zip: 91504  
Enf Action Date: 08-07-2015  
Enf Action Type: Referral to County Council or City Attorney  
Enf Action Description: Referral to County Council or City Attorney  
Enf Action Notes: Fines/Penalties Assessed: \$485.00.  
Enf Action Division: Burbank Fire Department  
Enf Action Program: HMRRP  
Enf Action Source: CERS,

Coordinates:

Site ID: 572412  
Facility Name: VER SALES INC  
Env Int Type Code: HMBP  
Program ID: 10229653  
Coord Name: Not reported  
Ref Point Type Desc: Unknown,  
Latitude: 34.197689  
Longitude: -118.340775

Affiliation:

Affiliation Type Desc: Environmental Contact  
Entity Name: Paul Ryan  
Entity Title: Not reported  
Affiliation Address: 2509 N NAOMI ST  
Affiliation City: Burbank  
Affiliation State: CA  
Affiliation Country: Not reported  
Affiliation Zip: 91504  
Affiliation Phone: ,

Affiliation Type Desc: Identification Signer  
Entity Name: Paul Ryan  
Entity Title: OWNER  
Affiliation Address: Not reported  
Affiliation City: Not reported  
Affiliation State: Not reported  
Affiliation Country: Not reported  
Affiliation Zip: Not reported  
Affiliation Phone: ,

Affiliation Type Desc: CUPA District  
Entity Name: Los Angeles County Fire  
Entity Title: Not reported  
Affiliation Address: 5825 Rickenbacker Road  
Affiliation City: Commerce  
Affiliation State: CA  
Affiliation Country: Not reported  
Affiliation Zip: 90040-3027  
Affiliation Phone: (323) 890-4000,

Affiliation Type Desc: Document Preparer

Map ID  
Direction  
Distance  
Elevation

MAP FINDINGS

Site

Database(s)  
EDR ID Number  
EPA ID Number

**VER SALES INC (Continued)**

**S113106740**

Entity Name: Paul Ryan  
Entity Title: Not reported  
Affiliation Address: Not reported  
Affiliation City: Not reported  
Affiliation State: Not reported  
Affiliation Country: Not reported  
Affiliation Zip: Not reported  
Affiliation Phone: ,

Affiliation Type Desc: Legal Owner  
Entity Name: Paul Ryan  
Entity Title: Not reported  
Affiliation Address: 2509 N NAOMI ST  
Affiliation City: Burbank  
Affiliation State: CA  
Affiliation Country: United States  
Affiliation Zip: 91504  
Affiliation Phone: (818) 567-3000,

Affiliation Type Desc: Operator  
Entity Name: Paul Ryan  
Entity Title: Not reported  
Affiliation Address: Not reported  
Affiliation City: Not reported  
Affiliation State: Not reported  
Affiliation Country: Not reported  
Affiliation Zip: Not reported  
Affiliation Phone: (818) 567-3000,

Affiliation Type Desc: Facility Mailing Address  
Entity Name: Mailing Address  
Entity Title: Not reported  
Affiliation Address: 2509 N NAOMI ST  
Affiliation City: Burbank  
Affiliation State: CA  
Affiliation Country: Not reported  
Affiliation Zip: 91504  
Affiliation Phone: ,

Affiliation Type Desc: Parent Corporation  
Entity Name: VER SALES INC  
Entity Title: Not reported  
Affiliation Address: Not reported  
Affiliation City: Not reported  
Affiliation State: Not reported  
Affiliation Country: Not reported  
Affiliation Zip: Not reported  
Affiliation Phone: ,

Name: RYAN HERCO PRODUCTS CORP.  
Address: 2509 N. NAOMI ST.  
City,State,Zip: BURBANK, CA 91504  
Site ID: 604486  
CERS ID: T10000015326  
CERS Description: Cleanup Program Site

Map ID  
Direction  
Distance  
Elevation

MAP FINDINGS

Site

Database(s)

EDR ID Number  
EPA ID Number

VER SALES INC (Continued)

S113106740

Affiliation:

Affiliation Type Desc: Regional Board Caseworker  
Entity Name: WELL INVESTIGATION PROGRAM - LOS ANGELES RWQCB (REGION 4)  
Entity Title: Not reported  
Affiliation Address: 320 W. 4TH ST., SUITE 200  
Affiliation City: LOS ANGELES  
Affiliation State: CA  
Affiliation Country: Not reported  
Affiliation Zip: Not reported  
Affiliation Phone: ,

HWTS:

Name: VER SALES INC  
Address: 2509 N NAOMI ST  
Address 2: Not reported  
City,State,Zip: BURBANK, CA 91504  
EPA ID: CAC002203081  
Inactive Date: 10/25/2000  
Create Date: 10/12/1999  
Last Act Date: Not reported  
Mailing Name: Not reported  
Mailing Address: 2509 N NAOMI ST  
Mailing Address 2: Not reported  
Mailing City,State,Zip: BURBANK, CA 915040000  
Owner Name: VER SALES INC  
Owner Address: 2509 N NAOMI ST  
Owner Address 2: Not reported  
Owner City,State,Zip: BURBANK, CA 915040000  
Contact Name: DARYL PARKER  
Contact Address: Not reported  
Contact Address 2: Not reported  
City,State,Zip: Not reported  
Facility Status: Inactive  
Facility Type: TEMPORARY  
Category: STATE  
Latitude: 34.197302  
Longitude: -118.340112

Name: VER SALES INC  
Address: 2509 N NAOMI ST  
Address 2: Not reported  
City,State,Zip: BURBANK, CA 91504  
EPA ID: CAL000209562  
Inactive Date: Not reported  
Create Date: 02/03/2000  
Last Act Date: Not reported  
Mailing Name: Not reported  
Mailing Address: 2509 N NAOMI ST  
Mailing Address 2: Not reported  
Mailing City,State,Zip: BURBANK, CA 915040000  
Owner Name: VER SALES INC  
Owner Address: 2509 N NAOMI STREET  
Owner Address 2: Not reported  
Owner City,State,Zip: BURBANK, CA 915040000  
Contact Name: PAUL RYAN/VP

Map ID  
Direction  
Distance  
Elevation

MAP FINDINGS

Site

Database(s)

EDR ID Number  
EPA ID Number

**VER SALES INC (Continued)**

**S113106740**

Contact Address: 2509 N NAOMI ST  
Contact Address 2: Not reported  
City,State,Zip: BURBANK, CA 91504  
Facility Status: Active  
Facility Type: PERMANENT  
Category: STATE  
Latitude: 34.197524  
Longitude: -118.340081

**NAICS:**

EPA ID: CAL000209562  
Create Date: 2002-03-14 16:36:29.000  
NAICS Code: 3329  
NAICS Description: Other Fabricated Metal Product Manufacturing  
Issued EPA ID Date: 2000-02-03 00:00:00  
Inactive Date: Not reported  
Facility Name: VER SALES INC  
Facility Address: 2509 N NAOMI ST  
Facility Address 2: Not reported  
Facility City: BURBANK  
Facility County: Not reported  
Facility State: CA  
Facility Zip: 915040000

Name: VER SALES INC  
Address: 2509 N NAOMI ST  
Address 2: Not reported  
City,State,Zip: BURBANK, CA 91504  
EPA ID: CAC000755000  
Inactive Date: 12/31/1899  
Create Date: 11/07/1995  
Last Act Date: Not reported  
Mailing Name: Not reported  
Mailing Address: 2509 N NAOMI ST  
Mailing Address 2: Not reported  
Mailing City,State,Zip: BURBANK, CA 915040000  
Owner Name: VER SALES INC  
Owner Address: Not reported  
Owner Address 2: Not reported  
Owner City,State,Zip: Not reported  
Contact Name: DARYL PARKER  
Contact Address: Not reported  
Contact Address 2: Not reported  
City,State,Zip: Not reported  
Facility Status: Inactive  
Facility Type: TEMPORARY  
Category: STATE  
Latitude: 34.197302  
Longitude: -118.340112

Map ID  
Direction  
Distance  
Elevation

MAP FINDINGS

Site

Database(s) EDR ID Number  
EPA ID Number

AD174  
SW  
1/4-1/2  
0.372 mi.  
1965 ft.

**JOHANSON DIELECTRICS**  
**3515 W. PACIFIC AVE.**  
**BURBANK, CA 91505**  
**Site 4 of 4 in cluster AD**

**CPS-SLIC** **S106059703**  
**WIP** **N/A**

**Relative:**  
**Higher**  
**Actual:**  
**659 ft.**

CPS-SLIC:  
Name: JOHANSON DIELECTRICS  
Address: 3515 W. PACIFIC AVE.  
City,State,Zip: BURBANK, CA 91505  
Region: STATE  
**Facility Status: Completed - Case Closed**  
Status Date: 01/16/1990  
Global Id: T10000015116  
Lead Agency: LOS ANGELES RWQCB (REGION 4)  
Lead Agency Case Number: Not reported  
Latitude: 34.18912  
Longitude: -118.34989  
Case Type: Cleanup Program Site  
Case Worker: WIP  
Local Agency: Not reported  
RB Case Number: 104.0600  
File Location: Not reported  
Potential Media Affected: Not reported  
Potential Contaminants of Concern: Not reported  
Site History: Not reported

[Click here to access the California GeoTracker records for this facility:](#)

WIP:  
Name: JOHANSON DIELECTRICS  
Address: 3515 W Pacific Ave  
City,State,Zip: BURBANK, CA 91505  
Region: 4  
File Number: 104.0600  
**File Status: Historical**  
Staff: ETL  
Facility Suite: Not reported

AF175  
NNW  
1/4-1/2  
0.374 mi.  
1973 ft.

**OLYMPIC RENT-A-CAR**  
**3317 BURTON AVE.**  
**BURBANK, CA 91504**  
**Site 4 of 6 in cluster AF**

**CPS-SLIC** **S106764628**  
**WIP** **N/A**

**Relative:**  
**Higher**  
**Actual:**  
**686 ft.**

CPS-SLIC:  
Name: OLYMPIC RENT-A-CAR  
Address: 3317 BURTON AVE.  
City,State,Zip: BURBANK, CA 91504  
Region: STATE  
**Facility Status: Completed - Case Closed**  
Status Date: 12/30/1987  
Global Id: T10000015299  
Lead Agency: LOS ANGELES RWQCB (REGION 4)  
Lead Agency Case Number: Not reported  
Latitude: 34.19737  
Longitude: -118.34724  
Case Type: Cleanup Program Site  
Case Worker: WIP



Map ID  
Direction  
Distance  
Elevation

MAP FINDINGS

Site

Database(s)

EDR ID Number  
EPA ID Number

**OLYMPIC RENT-A-CAR (Continued)**

**S106764628**

Local Agency: Not reported  
RB Case Number: 104.1321  
File Location: Not reported  
Potential Media Affected: Not reported  
Potential Contaminants of Concern: Not reported  
Site History: Not reported

[Click here to access the California GeoTracker records for this facility:](#)

WIP:

Name: OLYMPIC RENT-A-CAR  
Address: 3317 Burton Ave  
City,State,Zip: BURBANK, CA 91504  
Region: 4  
File Number: 104.1321  
**File Status: Historical**  
Staff: DBACHARO  
Facility Suite: Not reported

AH176  
NW  
1/4-1/2  
0.378 mi.  
1994 ft.

**G M SIGNS INC**  
**3334 BURTON AVE**  
**BURBANK, CA 91504**  
**Site 1 of 2 in cluster AH**

**CPS-SLIC** **S103392672**  
**EMI** **N/A**  
**LOS ANGELES CO. HMS**  
**WIP**  
**CERS**

**Relative:**  
**Higher**  
**Actual:**  
**686 ft.**

CPS-SLIC:  
Name: GM SIGNS CORP.  
Address: 3334 BURTON AVE.  
City,State,Zip: BURBANK, CA 91504  
Region: STATE  
**Facility Status: Completed - Case Closed**  
Status Date: 01/30/1997  
Global Id: T10000015090  
Lead Agency: LOS ANGELES RWQCB (REGION 4)  
Lead Agency Case Number: Not reported  
Latitude: 34.19689  
Longitude: -118.34813  
Case Type: Cleanup Program Site  
Case Worker: WIP  
Local Agency: Not reported  
RB Case Number: 104.0492  
File Location: Not reported  
Potential Media Affected: Not reported  
Potential Contaminants of Concern: Not reported  
Site History: Not reported

[Click here to access the California GeoTracker records for this facility:](#)

EMI:

Name: G. M. SIGNS INC  
Address: 3334 BURTON AV  
City,State,Zip: BURBANK, CA 91504  
Year: 1987  
County Code: 19  
Air Basin: SC  
Facility ID: 11224  
Air District Name: SC

Map ID  
Direction  
Distance  
Elevation

MAP FINDINGS

Site

Database(s)

EDR ID Number  
EPA ID Number

**G M SIGNS INC (Continued)**

**S103392672**

SIC Code: 3993  
Air District Name: SOUTH COAST AQMD  
Community Health Air Pollution Info System: Not reported  
Consolidated Emission Reporting Rule: Not reported  
Total Organic Hydrocarbon Gases Tons/Yr: 1  
Reactive Organic Gases Tons/Yr: 1  
Carbon Monoxide Emissions Tons/Yr: 0  
NOX - Oxides of Nitrogen Tons/Yr: 0  
SOX - Oxides of Sulphur Tons/Yr: 0  
Particulate Matter Tons/Yr: 0  
Part. Matter 10 Micrometers and Smlr Tons/Yr:0

Name: G. M. SIGNS INC  
Address: 3334 BURTON AV  
City,State,Zip: BURBANK, CA 91504  
Year: 1990  
County Code: 19  
Air Basin: SC  
Facility ID: 11224  
Air District Name: SC  
SIC Code: 3993  
Air District Name: SOUTH COAST AQMD  
Community Health Air Pollution Info System: Not reported  
Consolidated Emission Reporting Rule: Not reported  
Total Organic Hydrocarbon Gases Tons/Yr: 1  
Reactive Organic Gases Tons/Yr: 1  
Carbon Monoxide Emissions Tons/Yr: 0  
NOX - Oxides of Nitrogen Tons/Yr: 0  
SOX - Oxides of Sulphur Tons/Yr: 0  
Particulate Matter Tons/Yr: 0  
Part. Matter 10 Micrometers and Smlr Tons/Yr:0

**LOS ANGELES CO. HMS:**

Name: G M SIGNS INC  
Address: 3334 BURTON AVE  
City,State,Zip: BURBANK, CA 91504  
Region: LA  
Permit Category: Not reported  
Facility Id: 023359-032637  
Facility Type: Not reported  
Facility Status: OPEN  
Area: 3E  
Permit Number: Not reported  
Permit Status: Not reported

**WIP:**

Name: GM SIGNS CORP.  
Address: 3334 Burton Ave  
City,State,Zip: BURBANK, CA 91504  
Region: 4  
File Number: 104.0492  
**File Status: Historical**  
Staff: DBACHARO  
Facility Suite: Not reported

Map ID  
Direction  
Distance  
Elevation

MAP FINDINGS

Site

Database(s)

EDR ID Number  
EPA ID Number

**G M SIGNS INC (Continued)**

**S103392672**

CERS:

Name: GM SIGNS CORP.  
Address: 3334 BURTON AVE.  
City,State,Zip: BURBANK, CA 91504  
Site ID: 602867  
CERS ID: T10000015090  
CERS Description: Cleanup Program Site

Affiliation:

Affiliation Type Desc: Regional Board Caseworker  
Entity Name: WELL INVESTIGATION PROGRAM - LOS ANGELES RWQCB (REGION 4)  
Entity Title: Not reported  
Affiliation Address: 320 W. 4TH ST., SUITE 200  
Affiliation City: LOS ANGELES  
Affiliation State: CA  
Affiliation Country: Not reported  
Affiliation Zip: Not reported  
Affiliation Phone: ,

Name: TOTAL ROOFING INC  
Address: 3334 BURTON AVE  
City,State,Zip: BURBANK, CA 91504  
Site ID: 404170  
CERS ID: 10229230  
CERS Description: Chemical Storage Facilities

Evaluation:

Eval General Type: Compliance Evaluation Inspection  
Eval Date: 06-15-2017  
Violations Found: No  
Eval Type: Routine done by local agency  
Eval Notes: Hazardous Materials Inspection Complete. No Violations Found.  
Eval Division: Burbank Fire Department  
Eval Program: HMRRP  
Eval Source: CERS,

Coordinates:

Site ID: 404170  
Facility Name: TOTAL ROOFING INC  
Env Int Type Code: HMBP  
Program ID: 10229230  
Coord Name: Not reported  
Ref Point Type Desc: Center of a facility or station.,  
Latitude: 34.196800  
Longitude: -118.348180

Affiliation:

Affiliation Type Desc: Facility Mailing Address  
Entity Name: Mailing Address  
Entity Title: Not reported  
Affiliation Address: 3334 Burton Ave  
Affiliation City: Burbank  
Affiliation State: CA  
Affiliation Country: Not reported  
Affiliation Zip: 91504  
Affiliation Phone: ,

Map ID  
Direction  
Distance  
Elevation

MAP FINDINGS

Site

Database(s)

EDR ID Number  
EPA ID Number

**G M SIGNS INC (Continued)**

**S103392672**

Affiliation Type Desc: Legal Owner  
Entity Name: STEVE BARK  
Entity Title: Not reported  
Affiliation Address: 3334 BURTON AVE  
Affiliation City: BURBANK  
Affiliation State: CA  
Affiliation Country: United States  
Affiliation Zip: 91504  
Affiliation Phone: (818) 846-5988,

Affiliation Type Desc: Property Owner  
Entity Name: Steve Bark  
Entity Title: Not reported  
Affiliation Address: 3334 Burton Ave  
Affiliation City: Burbank  
Affiliation State: CA  
Affiliation Country: United States  
Affiliation Zip: 91504  
Affiliation Phone: (818) 846-5988,

Affiliation Type Desc: Identification Signer  
Entity Name: MARIAN YAMASHITA  
Entity Title: CONTROLLER  
Affiliation Address: Not reported  
Affiliation City: Not reported  
Affiliation State: Not reported  
Affiliation Country: Not reported  
Affiliation Zip: Not reported  
Affiliation Phone: ,

Affiliation Type Desc: Operator  
Entity Name: Total Roofing Inc  
Entity Title: Not reported  
Affiliation Address: Not reported  
Affiliation City: Not reported  
Affiliation State: Not reported  
Affiliation Country: Not reported  
Affiliation Zip: Not reported  
Affiliation Phone: (818) 846-5988,

Affiliation Type Desc: Parent Corporation  
Entity Name: Total Roofing Inc  
Entity Title: Not reported  
Affiliation Address: Not reported  
Affiliation City: Not reported  
Affiliation State: Not reported  
Affiliation Country: Not reported  
Affiliation Zip: Not reported  
Affiliation Phone: ,

Affiliation Type Desc: CUPA District  
Entity Name: Los Angeles County Fire  
Entity Title: Not reported  
Affiliation Address: 5825 Rickenbacker Road  
Affiliation City: Commerce  
Affiliation State: CA  
Affiliation Country: Not reported

Map ID  
Direction  
Distance  
Elevation

MAP FINDINGS

Site

Database(s)

EDR ID Number  
EPA ID Number

**G M SIGNS INC (Continued)**

**S103392672**

Affiliation Zip: 90040-3027  
Affiliation Phone: (323) 890-4000,

Affiliation Type Desc: Document Preparer  
Entity Name: MARIAN YAMASHITA  
Entity Title: Not reported  
Affiliation Address: Not reported  
Affiliation City: Not reported  
Affiliation State: Not reported  
Affiliation Country: Not reported  
Affiliation Zip: Not reported  
Affiliation Phone: ,

Affiliation Type Desc: Environmental Contact  
Entity Name: Anthony Riccio  
Entity Title: Not reported  
Affiliation Address: 3334 Burton Avenue  
Affiliation City: Burbank  
Affiliation State: CA  
Affiliation Country: Not reported  
Affiliation Zip: 91504  
Affiliation Phone: ,

AI177  
North  
1/4-1/2  
0.379 mi.  
2001 ft.

**UNIQUE ALTERNATORS**  
**2529 ONTARIO ST**  
**BURBANK, CA 91504**

**CPS-SLIC S124782507**  
**HWTS N/A**

**Site 1 of 6 in cluster AI**

**Relative:**  
**Higher**

**CPS-SLIC:**

**Actual:**  
**682 ft.**

Name: HOBAK PRECISION METALS  
Address: 2529 ONTARIO ST.  
City,State,Zip: BURBANK, CA 91504  
Region: STATE  
**Facility Status: Completed - Case Closed**  
Status Date: 11/16/1987  
Global Id: T10000015099  
Lead Agency: LOS ANGELES RWQCB (REGION 4)  
Lead Agency Case Number: Not reported  
Latitude: 34.19808  
Longitude: -118.34529  
Case Type: Cleanup Program Site  
Case Worker: WIP  
Local Agency: Not reported  
RB Case Number: 104.0543  
File Location: Not reported  
Potential Media Affected: Not reported  
Potential Contaminants of Concern: Not reported  
Site History: Not reported

Click here to access the California GeoTracker records for this facility:

**HWTS:**

Name: UNIQUE ALTERNATORS  
Address: 2529 ONTARIO ST  
Address 2: Not reported

Map ID  
Direction  
Distance  
Elevation

MAP FINDINGS

Site

Database(s)

EDR ID Number  
EPA ID Number

UNIQUE ALTERNATORS (Continued)

S124782507

City,State,Zip: BURBANK, CA 91504  
EPA ID: CAL000062997  
Inactive Date: 06/30/1995  
Create Date: 03/11/1992  
Last Act Date: Not reported  
Mailing Name: Not reported  
Mailing Address: 2529 ONTARIO ST  
Mailing Address 2: Not reported  
Mailing City,State,Zip: BURBANK, CA 915040000  
Owner Name: HOBACK PRECISION METAL  
Owner Address: Not reported  
Owner Address 2: Not reported  
Owner City,State,Zip: Not reported  
Contact Name: CANCELLED PER 95 FEE UNDELIVER  
Contact Address: #NAME?  
Contact Address 2: Not reported  
City,State,Zip: Not reported  
Facility Status: Inactive  
Facility Type: PERMANENT  
Category: STATE  
Latitude: 34.197362  
Longitude: -118.344553

AF178  
NW  
1/4-1/2  
0.380 mi.  
2006 ft.

PRODUCTION GRIP EQUIPMENT INC.  
3321 BURTON AVE.  
BURBANK, CA 91504  
Site 5 of 6 in cluster AF

CPS-SLIC S106764531  
WIP N/A

Relative:  
Higher  
Actual:  
686 ft.

CPS-SLIC:  
Name: PRODUCTION GRIP EQUIPMENT INC.  
Address: 3321 BURTON AVE.  
City,State,Zip: BURBANK, CA 91504  
Region: STATE  
**Facility Status: Completed - Case Closed**  
Status Date: 12/29/1987  
Global Id: T10000015183  
Lead Agency: LOS ANGELES RWQCB (REGION 4)  
Lead Agency Case Number: Not reported  
Latitude: 34.19725  
Longitude: -118.34749  
Case Type: Cleanup Program Site  
Case Worker: WIP  
Local Agency: Not reported  
RB Case Number: 104.0881  
File Location: Not reported  
Potential Media Affected: Not reported  
Potential Contaminants of Concern: Not reported  
Site History: Not reported

[Click here to access the California GeoTracker records for this facility:](#)

WIP:  
Name: PRODUCTION GRIP EQUIPMENT INC.  
Address: 3321 Burton Ave  
City,State,Zip: BURBANK, CA 91504  
Region: 4

Map ID  
Direction  
Distance  
Elevation

MAP FINDINGS

Site

Database(s)

EDR ID Number  
EPA ID Number

**PRODUCTION GRIP EQUIPMENT INC. (Continued)**

**S106764531**

File Number: 104.0881  
File Status: **Historical**  
Staff: DBACHARO  
Facility Suite: Not reported

**AE179**  
**NW**  
**1/4-1/2**  
**0.382 mi.**  
**2015 ft.**

**CHEVRON #9-0839**  
**2650 HOLLYWOOD**  
**BURBANK, CA 91505**

**HIST CORTESE**

**S103647859**  
**N/A**

**Site 3 of 4 in cluster AE**

**Relative:**  
**Higher**

**HIST CORTESE:**

**Actual:**  
**686 ft.**

edr\_fname: CHEVRON #9-0839  
edr\_fadd1: 2650 HOLLYWOOD  
City,State,Zip: BURBANK, CA 91505  
Region: CORTESE  
Facility County Code: 19  
Reg By: LTNKA  
Reg Id: 915040089

edr\_fname: CHEVRON #9-0839  
edr\_fadd1: 2650 HOLLYWOOD  
City,State,Zip: BURBANK, CA 91505  
Region: CORTESE  
Facility County Code: 19  
Reg By: LTNKA  
Reg Id: 915040089A

**AE180**  
**NW**  
**1/4-1/2**  
**0.382 mi.**  
**2015 ft.**

**CHEVRON #9-0839**  
**2650 HOLLYWOOD WY N**  
**BURBANK, CA 91504**

**LUST**  
**Cortese**  
**CERS**

**S101295678**  
**N/A**

**Site 4 of 4 in cluster AE**

**Relative:**  
**Higher**

**LUST:**

**Actual:**  
**686 ft.**

Name: CHEVRON #9-0839  
Address: 2650 HOLLYWOOD WY N  
City,State,Zip: BURBANK, CA 91505  
Lead Agency: LOS ANGELES RWQCB (REGION 4)  
Case Type: LUST Cleanup Site  
Geo Track: [http://geotracker.waterboards.ca.gov/profile\\_report.asp?global\\_id=T0603702513](http://geotracker.waterboards.ca.gov/profile_report.asp?global_id=T0603702513)  
Global Id: T0603702513  
Latitude: 34.196806  
Longitude: -118.348503  
Status: Completed - Case Closed  
Status Date: 11/05/2001  
Case Worker: MB  
RB Case Number: 915040089A  
Local Agency: BURBANK, CITY OF  
File Location: Not reported  
Local Case Number: Not reported  
Potential Media Affect: Soil  
Potential Contaminants of Concern: Gasoline  
Site History: Not reported

**LUST:**

Global Id: T0603702513

Map ID  
Direction  
Distance  
Elevation

MAP FINDINGS

Site

Database(s)

EDR ID Number  
EPA ID Number

**CHEVRON #9-0839 (Continued)**

**S101295678**

Contact Type: Local Agency Caseworker  
Contact Name: JORGE MARTINEZ  
Organization Name: BURBANK, CITY OF  
Address: 311 E ORANGE GROVE AVE  
City: BURBANK  
Email: jmartinez@ci.burbank.ca.us  
Phone Number: Not reported

Global Id: T0603702513  
Contact Type: Regional Board Caseworker  
Contact Name: MAGDY BAIADY  
Organization Name: LOS ANGELES RWQCB (REGION 4)  
Address: 320 W. 4TH ST., SUITE 200  
City: LOS ANGELES  
Email: mbaady@waterboards.ca.gov  
Phone Number: 2135766699

**LUST:**

Global Id: T0603702513  
Action Type: Other  
Date: 12/10/1999  
Action: Leak Reported

**LUST:**

Global Id: T0603702513  
Status: Open - Case Begin Date  
Status Date: 12/10/1999

Global Id: T0603702513  
Status: Open - Site Assessment  
Status Date: 12/10/1999

Global Id: T0603702513  
Status: Completed - Case Closed  
Status Date: 11/05/2001

Name: CHEVRON #9-0839  
Address: 2650 HOLLYWOOD WY N  
City,State,Zip: BURBANK, CA 91504  
Lead Agency: LOS ANGELES RWQCB (REGION 4)  
Case Type: LUST Cleanup Site  
Geo Track: [http://geotracker.waterboards.ca.gov/profile\\_report.asp?global\\_id=T0603702512](http://geotracker.waterboards.ca.gov/profile_report.asp?global_id=T0603702512)  
Global Id: T0603702512  
Latitude: 34.196806  
Longitude: -118.348503  
Status: Completed - Case Closed  
Status Date: 10/04/1996  
Case Worker: YR  
RB Case Number: 915040089  
Local Agency: BURBANK, CITY OF  
File Location: Not reported  
Local Case Number: Not reported  
Potential Media Affect: Soil  
Potential Contaminants of Concern: Gasoline  
Site History: Not reported



Map ID  
Direction  
Distance  
Elevation

MAP FINDINGS

Site

Database(s)

EDR ID Number  
EPA ID Number

**CHEVRON #9-0839 (Continued)**

**S101295678**

LUST:

Global Id: T0603702512  
Contact Type: Local Agency Caseworker  
Contact Name: JORGE MARTINEZ  
Organization Name: BURBANK, CITY OF  
Address: 311 E ORANGE GROVE AVE  
City: BURBANK  
Email: jmartinez@ci.burbank.ca.us  
Phone Number: Not reported

Global Id: T0603702512  
Contact Type: Regional Board Caseworker  
Contact Name: YUE RONG  
Organization Name: LOS ANGELES RWQCB (REGION 4)  
Address: 320 W. 4TH ST., SUITE 200  
City: Los Angeles  
Email: yrong@waterboards.ca.gov  
Phone Number: Not reported

LUST:

Global Id: T0603702512  
Action Type: Other  
Date: 01/30/1990  
Action: Leak Reported

LUST:

Global Id: T0603702512  
Status: Open - Case Begin Date  
Status Date: 01/30/1990

Global Id: T0603702512  
Status: Open - Site Assessment  
Status Date: 01/30/1990

Global Id: T0603702512  
Status: Open - Remediation  
Status Date: 10/01/1991

Global Id: T0603702512  
Status: Completed - Case Closed  
Status Date: 10/04/1996

LUST REG 4:

Region: 4  
Regional Board: 04  
County: Los Angeles  
Facility Id: 915040089  
Status: Case Closed  
Substance: Gasoline  
Substance Quantity: Not reported  
Local Case No: Not reported  
Case Type: Soil  
Abatement Method Used at the Site: Not reported  
Global ID: T0603702512

Map ID  
Direction  
Distance  
Elevation

MAP FINDINGS

Site

Database(s)

EDR ID Number  
EPA ID Number

**CHEVRON #9-0839 (Continued)**

**S101295678**

W Global ID: Not reported  
Staff: UNK  
Local Agency: 19007  
Cross Street: BURTON  
Enforcement Type: Not reported  
Date Leak Discovered: Not reported  
Date Leak First Reported: 1/30/1990  
Date Leak Record Entered: 11/14/1990  
Date Confirmation Began: Not reported  
Date Leak Stopped: Not reported  
Date Case Last Changed on Database: 7/29/1994  
Date the Case was Closed: 10/4/1996  
How Leak Discovered: Not reported  
How Leak Stopped: Not reported  
Cause of Leak: UNK  
Leak Source: UNK  
Operator: OLD CASE #111490-02  
Water System: Not reported  
Well Name: Not reported  
Approx. Dist To Production Well (ft): 1709.2466018238991675023767853  
Source of Cleanup Funding: UNK  
Preliminary Site Assessment Workplan Submitted: 1/30/1990  
Preliminary Site Assessment Began: Not reported  
Pollution Characterization Began: Not reported  
Remediation Plan Submitted: 10/1/1991  
Remedial Action Underway: Not reported  
Post Remedial Action Monitoring Began: Not reported  
Enforcement Action Date: Not reported  
Historical Max MTBE Date: Not reported  
Hist Max MTBE Conc in Groundwater: Not reported  
Hist Max MTBE Conc in Soil: Not reported  
Significant Interim Remedial Action Taken: Not reported  
GW Qualifier: Not reported  
Soil Qualifier: Not reported  
Organization: Not reported  
Owner Contact: Not reported  
Responsible Party: CHEVRON U.S.A. PRODUCTS CO  
RP Address: P.O. BOX 2833, LA HABRA CA 90632-2833  
Program: LUST  
Lat/Long: 34.1963431 / -1  
Local Agency Staff: DB  
Beneficial Use: Not reported  
Priority: Not reported  
Cleanup Fund Id: Not reported  
Suspended: Not reported  
Assigned Name: Not reported  
Summary: Not reported  
  
Region: 4  
Regional Board: 04  
County: Los Angeles  
Facility Id: 915040089A  
Status: Case Closed  
Substance: Gasoline  
Substance Quantity: Not reported  
Local Case No: Not reported  
Case Type: Soil

Map ID  
Direction  
Distance  
Elevation

MAP FINDINGS

Site

Database(s)

EDR ID Number  
EPA ID Number

**CHEVRON #9-0839 (Continued)**

**S101295678**

Abatement Method Used at the Site: Not reported  
Global ID: T0603702513  
W Global ID: Not reported  
Staff: MB  
Local Agency: 19007  
Cross Street: Not reported  
Enforcement Type: Not reported  
Date Leak Discovered: Not reported  
Date Leak First Reported: 12/10/1999  
Date Leak Record Entered: Not reported  
Date Confirmation Began: 12/10/1999  
Date Leak Stopped: Not reported  
Date Case Last Changed on Database: 1/20/2000  
Date the Case was Closed: 11/5/2001  
How Leak Discovered: Not reported  
How Leak Stopped: Not reported  
Cause of Leak: Not reported  
Leak Source: Not reported  
Operator: Not reported  
Water System: Not reported  
Well Name: Not reported  
Approx. Dist To Production Well (ft): 1709.2466018238991675023767853  
Source of Cleanup Funding: Not reported  
Preliminary Site Assessment Workplan Submitted: Not reported  
Preliminary Site Assessment Began: Not reported  
Pollution Characterization Began: Not reported  
Remediation Plan Submitted: Not reported  
Remedial Action Underway: Not reported  
Post Remedial Action Monitoring Began: Not reported  
Enforcement Action Date: Not reported  
Historical Max MTBE Date: Not reported  
Hist Max MTBE Conc in Groundwater: Not reported  
Hist Max MTBE Conc in Soil: Not reported  
Significant Interim Remedial Action Taken: Not reported  
GW Qualifier: Not reported  
Soil Qualifier: Not reported  
Organization: Not reported  
Owner Contact: Not reported  
Responsible Party: Y. M. TUAN  
RP Address: P.O. BOX 2833  
Program: LUST  
Lat/Long: 34.1963431 / -1  
Local Agency Staff: DB  
Beneficial Use: Not reported  
Priority: Not reported  
Cleanup Fund Id: Not reported  
Suspended: Not reported  
Assigned Name: Not reported  
Summary: 1/20/00 RESPONSE TO MTBE INVESTIGATION

**CORTESE:**

Name: CHEVRON #9-0839  
Address: 2650 HOLLYWOOD WY N  
City,State,Zip: BURBANK, CA 91504  
Region: CORTESE  
Envirostor Id: Not reported  
Global ID: T0603702512

Map ID  
Direction  
Distance  
Elevation

MAP FINDINGS

Site

Database(s)

EDR ID Number  
EPA ID Number

**CHEVRON #9-0839 (Continued)**

**S101295678**

Site/Facility Type: LUST CLEANUP SITE  
Cleanup Status: COMPLETED - CASE CLOSED  
Status Date: Not reported  
Site Code: Not reported  
Latitude: Not reported  
Longitude: Not reported  
Owner: Not reported  
Enf Type: Not reported  
Swat R: Not reported  
Flag: active  
Order No: Not reported  
Waste Discharge System No: Not reported  
Effective Date: Not reported  
Region 2: Not reported  
WID Id: Not reported  
Solid Waste Id No: Not reported  
Waste Management Uit Name: Not reported  
File Name: Active Open

Name: CHEVRON #9-0839  
Address: 2650 HOLLYWOOD WY N  
City,State,Zip: BURBANK, CA 91505  
Region: CORTESE  
Envirostor Id: Not reported  
Global ID: T0603702513  
Site/Facility Type: LUST CLEANUP SITE  
Cleanup Status: COMPLETED - CASE CLOSED  
Status Date: Not reported  
Site Code: Not reported  
Latitude: Not reported  
Longitude: Not reported  
Owner: Not reported  
Enf Type: Not reported  
Swat R: Not reported  
Flag: active  
Order No: Not reported  
Waste Discharge System No: Not reported  
Effective Date: Not reported  
Region 2: Not reported  
WID Id: Not reported  
Solid Waste Id No: Not reported  
Waste Management Uit Name: Not reported  
File Name: Active Open

**CERS:**

Name: CHEVRON #9-0839  
Address: 2650 HOLLYWOOD WY N  
City,State,Zip: BURBANK, CA 91504  
Site ID: 219635  
CERS ID: T0603702513  
CERS Description: Leaking Underground Storage Tank Cleanup Site

**Affiliation:**

Affiliation Type Desc: Local Agency Caseworker  
Entity Name: JORGE MARTINEZ - BURBANK, CITY OF  
Entity Title: Not reported  
Affiliation Address: 311 E ORANGE GROVE AVE

Map ID  
Direction  
Distance  
Elevation

MAP FINDINGS

Site

Database(s)

EDR ID Number  
EPA ID Number

**CHEVRON #9-0839 (Continued)**

**S101295678**

Affiliation City: BURBANK  
Affiliation State: CA  
Affiliation Country: Not reported  
Affiliation Zip: Not reported  
Affiliation Phone: ,

Affiliation Type Desc: Regional Board Caseworker  
Entity Name: MAGDY BAIADY - LOS ANGELES RWQCB (REGION 4)  
Entity Title: Not reported  
Affiliation Address: 320 W. 4TH ST., SUITE 200  
Affiliation City: LOS ANGELES  
Affiliation State: CA  
Affiliation Country: Not reported  
Affiliation Zip: Not reported  
Affiliation Phone: 2135766699,

Affiliation Type Desc: Regional Board Caseworker  
Entity Name: YUE RONG - LOS ANGELES RWQCB (REGION 4)  
Entity Title: Not reported  
Affiliation Address: 320 W. 4TH ST., SUITE 200  
Affiliation City: Los Angeles  
Affiliation State: CA  
Affiliation Country: Not reported  
Affiliation Zip: Not reported  
Affiliation Phone: ,

Name: CHEVRON #9-0839  
Address: 2650 HOLLYWOOD WY N  
City,State,Zip: BURBANK, CA 91504  
Site ID: 219635  
CERS ID: T0603702512  
CERS Description: Leaking Underground Storage Tank Cleanup Site

**Affiliation:**

Affiliation Type Desc: Local Agency Caseworker  
Entity Name: JORGE MARTINEZ - BURBANK, CITY OF  
Entity Title: Not reported  
Affiliation Address: 311 E ORANGE GROVE AVE  
Affiliation City: BURBANK  
Affiliation State: CA  
Affiliation Country: Not reported  
Affiliation Zip: Not reported  
Affiliation Phone: ,

Affiliation Type Desc: Regional Board Caseworker  
Entity Name: MAGDY BAIADY - LOS ANGELES RWQCB (REGION 4)  
Entity Title: Not reported  
Affiliation Address: 320 W. 4TH ST., SUITE 200  
Affiliation City: LOS ANGELES  
Affiliation State: CA  
Affiliation Country: Not reported  
Affiliation Zip: Not reported  
Affiliation Phone: 2135766699,

Affiliation Type Desc: Regional Board Caseworker  
Entity Name: YUE RONG - LOS ANGELES RWQCB (REGION 4)  
Entity Title: Not reported

Map ID  
Direction  
Distance  
Elevation

MAP FINDINGS

Site

Database(s)

EDR ID Number  
EPA ID Number

**CHEVRON #9-0839 (Continued)**

**S101295678**

Affiliation Address: 320 W. 4TH ST., SUITE 200  
Affiliation City: Los Angeles  
Affiliation State: CA  
Affiliation Country: Not reported  
Affiliation Zip: Not reported  
Affiliation Phone: ,

AF181  
NW  
1/4-1/2  
0.387 mi.  
2042 ft.

**DWYER MANUFACTURING CO.**  
**3329 BURTON AVE.**  
**BURBANK, CA 91504**

**CPS-SLIC S106764442**  
**WIP N/A**

**Site 6 of 6 in cluster AF**

**Relative:**  
**Higher**  
**Actual:**  
**687 ft.**

CPS-SLIC:  
Name: DWYER MANUFACTURING CO.  
Address: 3329 BURTON AVE.  
City,State,Zip: BURBANK, CA 91504  
Region: STATE  
**Facility Status: Completed - Case Closed**  
Status Date: 01/08/1988  
Global Id: T10000015060  
Lead Agency: LOS ANGELES RWQCB (REGION 4)  
Lead Agency Case Number: Not reported  
Latitude: 34.19729  
Longitude: -118.34781  
Case Type: Cleanup Program Site  
Case Worker: WIP  
Local Agency: Not reported  
RB Case Number: 104.0376  
File Location: Not reported  
Potential Media Affected: Not reported  
Potential Contaminants of Concern: Not reported  
Site History: Not reported

[Click here to access the California GeoTracker records for this facility:](#)

WIP:

Name: DWYER MANUFACTURING CO.  
Address: 3329 Burton Ave  
City,State,Zip: BURBANK, CA 91504  
Region: 4  
File Number: 104.0376  
**File Status: Historical**  
Staff: DBACHARO  
Facility Suite: Not reported

Map ID  
Direction  
Distance  
Elevation

MAP FINDINGS

Site

Database(s)

EDR ID Number  
EPA ID Number

**AJ182**      **MATTHEWS STUDIO EQUIPMENT**  
**East**        **2015 LINCOLN ST.**  
**1/4-1/2**      **BURBANK, CA 91504**  
**0.390 mi.**  
**2058 ft.**      **Site 1 of 9 in cluster AJ**

**CPS-SLIC**    **S106764642**  
**WIP**            **N/A**

**Relative:**      **CPS-SLIC:**  
**Lower**            Name:                            MATTHEWS STUDIO EQUIPMENT  
                          Address:                        2015 LINCOLN ST.  
**Actual:**            City,State,Zip:                BURBANK, CA 91504  
**639 ft.**              Region:                            STATE  
                          **Facility Status:**            **Completed - Case Closed**  
                          Status Date:                    04/05/1988  
                          Global Id:                        T10000015319  
                          Lead Agency:                    LOS ANGELES RWQCB (REGION 4)  
                          Lead Agency Case Number:    Not reported  
                          Latitude:                        34.19242  
                          Longitude:                       -118.3361  
                          Case Type:                       Cleanup Program Site  
                          Case Worker:                    WIP  
                          Local Agency:                   Not reported  
                          RB Case Number:                104.1361  
                          File Location:                   Not reported  
                          Potential Media Affected:    Not reported  
                          Potential Contaminants of Concern: Not reported  
                          Site History:                    Not reported

[Click here to access the California GeoTracker records for this facility:](#)

**WIP:**  
Name:                            MATTHEWS STUDIO EQUIPMENT  
Address:                        2015 Lincoln St  
City,State,Zip:                BURBANK, CA 91504  
Region:                            4  
File Number:                    104.1361  
**File Status:**                **Historical**  
Staff:                            MPS  
Facility Suite:                 Not reported

**AI183**      **ALUMINUM DIP BRAZE COMPANY**  
**North**        **2537 NORTH ONTARIO STREET**  
**1/4-1/2**      **BURBANK, CA 91504**  
**0.391 mi.**  
**2066 ft.**      **Site 2 of 6 in cluster AI**

**SEMS-ARCHIVE**    **1000300331**  
**RCRA-SQG**        **CAD059233858**  
**LOS ANGELES CO. HMS**

**Relative:**      **SEMS Archive:**  
**Higher**            Site ID:                            0901468  
**Actual:**            EPA ID:                            CAD059233858  
**683 ft.**              Name:                            ALUMINUM DIP BRAZE CO  
                          Address:                        2537 N ONTARIO ST  
                          Address 2:                        Not reported  
                          City,State,Zip:                BURBANK, CA 91504  
                          Cong District:                    21  
                          FIPS Code:                        06037  
                          FF:                                N  
                          NPL:                                Not on the NPL  
                          Non NPL Status:                NFRAP-Site does not qualify for the NPL based on existing information

**SEMS Archive Detail:**  
Region:                            09

Map ID  
Direction  
Distance  
Elevation

MAP FINDINGS

Site

Database(s)

EDR ID Number  
EPA ID Number

ALUMINUM DIP BRAZE COMPANY (Continued)

1000300331

Site ID: 0901468  
EPA ID: CAD059233858  
Site Name: ALUMINUM DIP BRAZE CO  
NPL: N  
FF: N  
OU: 00  
Action Code: VS  
Action Name: ARCH SITE  
SEQ: 1  
Start Date: Not reported  
Finish Date: 1986-06-01 04:00:00  
Qual: Not reported  
Current Action Lead: EPA Perf In-Hse

Region: 09  
Site ID: 0901468  
EPA ID: CAD059233858  
Site Name: ALUMINUM DIP BRAZE CO  
NPL: N  
FF: N  
OU: 00  
Action Code: DS  
Action Name: DISCVRY  
SEQ: 1  
Start Date: 1986-02-01 05:00:00  
Finish Date: 1986-02-01 05:00:00  
Qual: Not reported  
Current Action Lead: St Perf

Region: 09  
Site ID: 0901468  
EPA ID: CAD059233858  
Site Name: ALUMINUM DIP BRAZE CO  
NPL: N  
FF: N  
OU: 00  
Action Code: PA  
Action Name: PA  
SEQ: 1  
Start Date: 1985-12-01 06:00:00  
Finish Date: 1986-06-01 04:00:00  
Qual: N  
Current Action Lead: St Perf

RCRA Listings:

Date Form Received by Agency: 20060111  
Handler Name: ALUMINUM DIP BRAZE COMPANY  
Handler Address: 2537 NORTH ONTARIO STREET  
Handler City,State,Zip: BURBANK, CA 91504  
EPA ID: CAD059233858  
Contact Name: DAVID R KANE  
Contact Address: Not reported  
Contact City,State,Zip: Not reported  
Contact Telephone: 818-845-6964  
Contact Fax: Not reported  
Contact Email: DKANE@ADBCO.COM



Map ID  
Direction  
Distance  
Elevation

MAP FINDINGS

Site

Database(s)

EDR ID Number  
EPA ID Number

ALUMINUM DIP BRAZE COMPANY (Continued)

1000300331

Contact Title:	Not reported
EPA Region:	09
Land Type:	Private
Federal Waste Generator Description:	Small Quantity Generator
Non-Notifier:	Not reported
Biennial Report Cycle:	2005
Accessibility:	Not reported
Active Site Indicator:	Handler Activities
State District Owner:	Not reported
State District:	Not reported
Mailing Address:	2537 NORTH ONTARIO STREET
Mailing City,State,Zip:	BURBANK, CA 91504
Owner Name:	AKS AEROSPACE
Owner Type:	Private
Operator Name:	ALUMINUM DIP BRAZE COMPANY
Operator Type:	Private
Short-Term Generator Activity:	No
Importer Activity:	No
Mixed Waste Generator:	No
Transporter Activity:	No
Transfer Facility Activity:	No
Recycler Activity with Storage:	No
Small Quantity On-Site Burner Exemption:	No
Smelting Melting and Refining Furnace Exemption:	No
Underground Injection Control:	No
Off-Site Waste Receipt:	No
Universal Waste Indicator:	No
Universal Waste Destination Facility:	No
Federal Universal Waste:	No
Active Site Fed-Reg Treatment Storage and Disposal Facility:	Not reported
Active Site Converter Treatment storage and Disposal Facility:	Not reported
Active Site State-Reg Treatment Storage and Disposal Facility:	Not reported
Active Site State-Reg Handler:	---
Federal Facility Indicator:	Not reported
Hazardous Secondary Material Indicator:	NN
Sub-Part K Indicator:	Not reported
Commercial TSD Indicator:	No
Treatment Storage and Disposal Type:	Not reported
2018 GPRA Permit Baseline:	Not on the Baseline
2018 GPRA Renewals Baseline:	Not on the Baseline
Permit Renewals Workload Universe:	Not reported
Permit Workload Universe:	Not reported
Permit Progress Universe:	Not reported
Post-Closure Workload Universe:	Not reported
Closure Workload Universe:	Not reported
202 GPRA Corrective Action Baseline:	No
Corrective Action Workload Universe:	No
Subject to Corrective Action Universe:	No
Non-TSDs Where RCRA CA has Been Imposed Universe:	No
TSDs Potentially Subject to CA Under 3004 (u)/(v) Universe:	No
TSDs Only Subject to CA under Discretionary Auth Universe:	No
Corrective Action Priority Ranking:	No NCAPS ranking
Environmental Control Indicator:	No
Institutional Control Indicator:	No
Human Exposure Controls Indicator:	N/A
Groundwater Controls Indicator:	N/A
Operating TSDF Universe:	Not reported

Map ID  
Direction  
Distance  
Elevation

MAP FINDINGS

Site

Database(s)

EDR ID Number  
EPA ID Number

**ALUMINUM DIP BRAZE COMPANY (Continued)**

**1000300331**

Full Enforcement Universe:	Not reported
Significant Non-Complier Universe:	No
Unaddressed Significant Non-Complier Universe:	No
Addressed Significant Non-Complier Universe:	No
Significant Non-Complier With a Compliance Schedule Universe:	No
Financial Assurance Required:	Not reported
Handler Date of Last Change:	20061115
Recognized Trader-Importer:	No
Recognized Trader-Exporter:	No
Importer of Spent Lead Acid Batteries:	No
Exporter of Spent Lead Acid Batteries:	No
Recycler Activity Without Storage:	Not reported
Manifest Broker:	Not reported
Sub-Part P Indicator:	No

Biennial: List of Years

Year: 2005

[Click Here for Biennial Reporting System Data:](#)

Hazardous Waste Summary:

Waste Code: D002  
Waste Description: CORROSIVE WASTE

Waste Code: D007  
Waste Description: CHROMIUM

Handler - Owner Operator:

Owner/Operator Indicator: Owner  
Owner/Operator Name: J TIECHE AND B BECKMANN  
Legal Status: Private  
Date Became Current: Not reported  
Date Ended Current: Not reported  
Owner/Operator Address: NOT REQUIRED  
Owner/Operator City,State,Zip: NOT REQUIRED, ME 99999  
Owner/Operator Telephone: 415-555-1212  
Owner/Operator Telephone Ext: Not reported  
Owner/Operator Fax: Not reported  
Owner/Operator Email: Not reported

Owner/Operator Indicator: Operator  
Owner/Operator Name: NOT REQUIRED  
Legal Status: Private  
Date Became Current: Not reported  
Date Ended Current: Not reported  
Owner/Operator Address: NOT REQUIRED  
Owner/Operator City,State,Zip: NOT REQUIRED, ME 99999  
Owner/Operator Telephone: 415-555-1212  
Owner/Operator Telephone Ext: Not reported  
Owner/Operator Fax: Not reported  
Owner/Operator Email: Not reported

Owner/Operator Indicator: Operator  
Owner/Operator Name: ALUMINUM DIP BRAZE COMPANY  
Legal Status: Private  
Date Became Current: 19721015

Map ID  
Direction  
Distance  
Elevation

MAP FINDINGS

Site

Database(s)

EDR ID Number  
EPA ID Number

**ALUMINUM DIP BRAZE COMPANY (Continued)**

**1000300331**

Date Ended Current: Not reported  
Owner/Operator Address: Not reported  
Owner/Operator City,State,Zip: Not reported  
Owner/Operator Telephone: Not reported  
Owner/Operator Telephone Ext: Not reported  
Owner/Operator Fax: Not reported  
Owner/Operator Email: Not reported

Owner/Operator Indicator: Owner  
Owner/Operator Name: AKS AEROSPACE  
Legal Status: Private  
Date Became Current: 20040416  
Date Ended Current: Not reported  
Owner/Operator Address: Not reported  
Owner/Operator City,State,Zip: Not reported  
Owner/Operator Telephone: Not reported  
Owner/Operator Telephone Ext: Not reported  
Owner/Operator Fax: Not reported  
Owner/Operator Email: Not reported

Historic Generators:

Receive Date: 19860506  
Handler Name: ALUMINUM DIP BRAZE CO  
Federal Waste Generator Description: Small Quantity Generator  
State District Owner: CA  
Large Quantity Handler of Universal Waste: No  
Recognized Trader Importer: No  
Recognized Trader Exporter: No  
Spent Lead Acid Battery Importer: No  
Spent Lead Acid Battery Exporter: No  
Current Record: No  
Non Storage Recycler Activity: Not reported  
Electronic Manifest Broker: Not reported

Receive Date: 20060111  
Handler Name: ALUMINUM DIP BRAZE COMPANY  
Federal Waste Generator Description: Small Quantity Generator  
State District Owner: Not reported  
Large Quantity Handler of Universal Waste: No  
Recognized Trader Importer: No  
Recognized Trader Exporter: No  
Spent Lead Acid Battery Importer: No  
Spent Lead Acid Battery Exporter: No  
Current Record: Yes  
Non Storage Recycler Activity: Not reported  
Electronic Manifest Broker: Not reported

List of NAICS Codes and Descriptions:

NAICS Code: 332811  
NAICS Description: METAL HEAT TREATING

NAICS Code: 332999  
NAICS Description: ALL OTHER MISCELLANEOUS FABRICATED METAL PRODUCT MANUFACTURING

NAICS Code: 339999  
NAICS Description: ALL OTHER MISCELLANEOUS MANUFACTURING

Map ID  
Direction  
Distance  
Elevation

MAP FINDINGS

Site

Database(s)

EDR ID Number  
EPA ID Number

**ALUMINUM DIP BRAZE COMPANY (Continued)**

**1000300331**

Facility Has Received Notices of Violations:

Violations: No Violations Found

Evaluation Action Summary:

Evaluations: No Evaluations Found

LOS ANGELES CO. HMS:

Name: ALUMINUM DIP BRAZE CO  
Address: 2537 N ONTARIO ST  
City,State,Zip: BURBANK, CA 91504  
Region: LA  
Permit Category: Not reported  
Facility Id: 025969-035455  
Facility Type: Not reported  
Facility Status: OPEN  
Area: 3E  
Permit Number: Not reported  
Permit Status: Not reported

AJ184  
East  
1/4-1/2  
0.395 mi.  
2086 ft.

**MATTHEW STUDIO EQUIPMENT, INC.**  
**2021 N. LINCOLN ST.**  
**BURBANK, CA 91504**

**CPS-SLIC S106764495**  
**WIP N/A**

Site 2 of 9 in cluster AJ

Relative:  
Lower

CPS-SLIC:

Actual:  
640 ft.

Name: MATTHEW STUDIO EQUIPMENT, INC.  
Address: 2021 N. LINCOLN ST.  
City,State,Zip: BURBANK, CA 91504  
Region: STATE  
**Facility Status: Completed - Case Closed**  
Status Date: 04/05/1988  
Global Id: T10000015138  
Lead Agency: LOS ANGELES RWQCB (REGION 4)  
Lead Agency Case Number: Not reported  
Latitude: 34.19266  
Longitude: -118.3361  
Case Type: Cleanup Program Site  
Case Worker: WIP  
Local Agency: Not reported  
RB Case Number: 104.0687  
File Location: Not reported  
Potential Media Affected: Not reported  
Potential Contaminants of Concern: Not reported  
Site History: Not reported

[Click here to access the California GeoTracker records for this facility:](#)

WIP:

Name: MATTHEW STUDIO EQUIPMENT, INC.  
Address: 2021 N Lincoln St  
City,State,Zip: BURBANK, CA 91504  
Region: 4  
File Number: 104.0687  
**File Status: Historical**

MAP FINDINGS

Map ID  
Direction  
Distance  
Elevation

Site

Database(s)

EDR ID Number  
EPA ID Number

**MATTHEW STUDIO EQUIPMENT, INC. (Continued)**

**S106764495**

Staff: DBACHARO  
Facility Suite: Not reported

**AJ185**  
**East**  
**1/4-1/2**  
**0.396 mi.**  
**2092 ft.**

**DELTA SCIENTIFIC CORP.**  
**2031 LINCOLN AVE.**  
**BURBANK, CA 91504**

**CPS-SLIC** **S106764437**  
**WIP** **N/A**

**Site 3 of 9 in cluster AJ**

**Relative:**  
**Lower**

CPS-SLIC:  
Name: DELTA SCIENTIFIC CORP.  
Address: 2031 LINCOLN AVE.  
City,State,Zip: BURBANK, CA 91504  
Region: STATE  
**Facility Status: Completed - Case Closed**  
Status Date: 04/05/1988  
Global Id: T10000014657  
Lead Agency: LOS ANGELES RWQCB (REGION 4)  
Lead Agency Case Number: Not reported  
Latitude: 34.19305  
Longitude: -118.3361  
Case Type: Cleanup Program Site  
Case Worker: WIP  
Local Agency: Not reported  
RB Case Number: 104.0354  
File Location: Not reported  
Potential Media Affected: Not reported  
Potential Contaminants of Concern: Not reported  
Site History: Not reported

**Actual:**  
**640 ft.**

[Click here to access the California GeoTracker records for this facility:](#)

WIP:

Name: DELTA SCIENTIFIC CORP.  
Address: 2031 Lincoln Ave  
City,State,Zip: BURBANK, CA 91504  
Region: 4  
File Number: 104.0354  
**File Status: Historical**  
Staff: MPS  
Facility Suite: Not reported

**AI186**  
**North**  
**1/4-1/2**  
**0.398 mi.**  
**2102 ft.**

**SPACE-LOK**  
**2526 NORTH ONTARIO STREET**  
**BURBANK, CA 91504**

**CPS-SLIC** **S113026331**  
**HAZNET** **N/A**  
**CERS**  
**HWTS**

**Site 3 of 6 in cluster AI**

**Relative:**  
**Higher**

CPS-SLIC:  
Name: SPACE-LOK  
Address: 2526 NORTH ONTARIO STREET  
City,State,Zip: BURBANK, CA 91504  
Region: STATE  
**Facility Status: Completed - Case Closed**  
Status Date: 10/21/2015  
Global Id: SL603798624

**Actual:**  
**683 ft.**

Map ID  
Direction  
Distance  
Elevation

MAP FINDINGS

Site

Database(s)

EDR ID Number  
EPA ID Number

**SPACE-LOK (Continued)**

**S113026331**

Lead Agency: LOS ANGELES RWQCB (REGION 4)  
Lead Agency Case Number: Not reported  
Latitude: 34.1982618342722  
Longitude: -118.34401845932  
Case Type: Cleanup Program Site  
Case Worker: GP  
Local Agency: Not reported  
RB Case Number: 104.0997  
File Location: Regional Board  
Potential Media Affected: Aquifer used for drinking water supply  
Potential Contaminants of Concern: Chromium, Chromium VI  
Site History: Space-Lok, Inc. occupied the site (Site) from approximately 1962 to 1996, producing primarily aircraft fasteners. Aqueous finishing was only conducted in the building located in the southeastern portion of the Site. Solid sodium-dichromate was documented to have been stored inside the building. Subsurface soil investigations for heavy metals were conducted in June 2013 and July 2014. All CrVI detections were below the commercial/industrial RSL of 6.3 mg/kg. Concentrations of CrVI slightly exceeding the residential RSL of 0.3 mg/kg (0.45 mg/kg and 0.72 mg/kg) are shallow and limited in extent (one boring).

[Click here to access the California GeoTracker records for this facility:](#)

**HAZNET:**

Name: SPACE-LOK INC  
Address: 2526 NORTH ONTARIO STREET  
Address 2: Not reported  
City,State,Zip: BURBANK, CA 915040000  
Contact: --  
Telephone: --  
Mailing Name: Not reported  
Mailing Address: 2526 N ONTARIO ST

Year: 1999  
Gepaid: CAL000013800  
TSD EPA ID: CAT080013352  
CA Waste Code: 133 - Aqueous solution with total organic residues 10 percent or more  
Disposal Method: R01 - Recycler  
Tons: 0.9174

Year: 1998  
Gepaid: CAL000013800  
TSD EPA ID: CAD008302903  
CA Waste Code: 221 - Waste oil and mixed oil  
Disposal Method: R01 - Recycler  
Tons: 3.42

Year: 1998  
Gepaid: CAL000013800  
TSD EPA ID: CAT080013352  
CA Waste Code: 133 - Aqueous solution with total organic residues 10 percent or more  
Disposal Method: R01 - Recycler  
Tons: 0.2085

Year: 1991  
Gepaid: CAL000013800  
TSD EPA ID: NVT330010

Map ID  
Direction  
Distance  
Elevation

MAP FINDINGS

Site

Database(s)

EDR ID Number  
EPA ID Number

SPACE-LOK (Continued)

S113026331

CA Waste Code: 352 - Other organic solids  
Disposal Method: -  
Tons: 2.5958  
  
Year: 1989  
Gepaid: CAL000013800  
TSD EPA ID: CAD020748125  
CA Waste Code: 513 - Empty containers less than 30 gallons  
Disposal Method: D80 - Disposal, Land Fill  
Tons: 2.5284  
  
Year: 1989  
Gepaid: CAL000013800  
TSD EPA ID: CAD980883177  
CA Waste Code: 221 - Waste oil and mixed oil  
Disposal Method: D99 - Disposal, Other  
Tons: 8.34

Additional Info:

Year: 1999  
Gen EPA ID: CAL000013800  
  
Shipment Date: 19990227  
Creation Date: 5/4/1999 0:00:00  
Receipt Date: 19990301  
Manifest ID: 98854761  
Trans EPA ID: CAD028277036  
Trans Name: Not reported  
Trans 2 EPA ID: Not reported  
Trans 2 Name: Not reported  
TSD EPA ID: CAT080013352  
Trans Name: Not reported  
TSD EPA ID: CAT080013352  
TSD EPA Name: Not reported  
Waste Code Description: 133 - Aqueous solution with 10% or more total organic residues  
RCRA Code: Not reported  
Meth Code: R01 - Recycler  
Quantity Tons: 0.9174  
Waste Quantity: 220  
Quantity Unit: G  
Additional Code 1: Not reported  
Additional Code 2: Not reported  
Additional Code 3: Not reported  
Additional Code 4: Not reported  
Additional Code 5: Not reported

Additional Info:

Year: 1998  
Gen EPA ID: CAL000013800  
  
Shipment Date: 19980202  
Creation Date: 4/16/1998 0:00:00  
Receipt Date: 19980202  
Manifest ID: 96671172  
Trans EPA ID: NJD080631369

Map ID  
Direction  
Distance  
Elevation

MAP FINDINGS

Site

Database(s)

EDR ID Number  
EPA ID Number

SPACE-LOK (Continued)

S113026331

Trans Name: Not reported  
Trans 2 EPA ID: Not reported  
Trans 2 Name: Not reported  
TSDf EPA ID: CAD008302903  
Trans Name: Not reported  
TSDf Alt EPA ID: CAD008302903  
TSDf Alt Name: Not reported  
Waste Code Description: 221 - Waste oil and mixed oil  
RCRA Code: Not reported  
Meth Code: R01 - Recycler  
Quantity Tons: 3.42  
Waste Quantity: 900  
Quantity Unit: G  
Additional Code 1: Not reported  
Additional Code 2: Not reported  
Additional Code 3: Not reported  
Additional Code 4: Not reported  
Additional Code 5: Not reported

Shipment Date: 19980113  
Creation Date: 3/31/1998 0:00:00  
Receipt Date: 19980113  
Manifest ID: 96840681  
Trans EPA ID: CAD028277036  
Trans Name: Not reported  
Trans 2 EPA ID: Not reported  
Trans 2 Name: Not reported  
TSDf EPA ID: CAT080013352  
Trans Name: Not reported  
TSDf Alt EPA ID: CAT080013352  
TSDf Alt Name: Not reported  
Waste Code Description: 133 - Aqueous solution with 10% or more total organic residues  
RCRA Code: Not reported  
Meth Code: R01 - Recycler  
Quantity Tons: 0.2085  
Waste Quantity: 50  
Quantity Unit: G  
Additional Code 1: Not reported  
Additional Code 2: Not reported  
Additional Code 3: Not reported  
Additional Code 4: Not reported  
Additional Code 5: Not reported

CERS:

Name: SPACE-LOK  
Address: 2526 NORTH ONTARIO STREET  
City, State, Zip: BURBANK, CA 91504  
Site ID: 253153  
CERS ID: SL603798624  
CERS Description: Cleanup Program Site

Affiliation:

Affiliation Type Desc: Regional Board Caseworker  
Entity Name: GLORIA PAK - LOS ANGELES RWQCB (REGION 4)  
Entity Title: Not reported  
Affiliation Address: 320 West 4th Street, Suite 200  
Affiliation City: LOS ANGELES



Map ID  
Direction  
Distance  
Elevation

MAP FINDINGS

Site

Database(s)

EDR ID Number  
EPA ID Number

SPACE-LOK (Continued)

S113026331

Affiliation State: CA  
Affiliation Country: Not reported  
Affiliation Zip: Not reported  
Affiliation Phone: 2135766731,

HWTS:

Name: SPACE-LOK INC  
Address: 2526 NORTH ONTARIO STREET  
Address 2: Not reported  
City,State,Zip: BURBANK, CA 91504  
EPA ID: CAL000013800  
Inactive Date: 06/30/1998  
Create Date: 11/14/1989  
Last Act Date: Not reported  
Mailing Name: Not reported  
Mailing Address: 2526 N ONTARIO ST  
Mailing Address 2: Not reported  
Mailing City,State,Zip: BURBANK, CA 915042512  
Owner Name: SPACE LOK CORPORATION  
Owner Address: Not reported  
Owner Address 2: Not reported  
Owner City,State,Zip: Not reported  
Contact Name: Not reported  
Contact Address: INACT PER 98 VQ FINAL NOTICE - HN  
Contact Address 2: Not reported  
City,State,Zip: Not reported  
Facility Status: Inactive  
Facility Type: PERMANENT  
Category: STATE  
Latitude: 34.19732  
Longitude: -118.344476

AJ187  
East  
1/4-1/2  
0.399 mi.  
2105 ft.

AUDIOTEK CORPORATION  
2025 N. LINCOLN ST.  
BURBANK, CA 91504  
Site 4 of 9 in cluster AJ

CPS-SLIC S106764640  
WIP N/A

Relative:  
Lower  
Actual:  
640 ft.

CPS-SLIC:  
Name: AUDIOTEK CORPORATION  
Address: 2025 N. LINCOLN ST.  
City,State,Zip: BURBANK, CA 91504  
Region: STATE  
Facility Status: **Completed - Case Closed**  
Status Date: 09/06/1988  
Global Id: T10000015314  
Lead Agency: LOS ANGELES RWQCB (REGION 4)  
Lead Agency Case Number: Not reported  
Latitude: 34.19284  
Longitude: -118.33601  
Case Type: Cleanup Program Site  
Case Worker: WIP  
Local Agency: Not reported  
RB Case Number: 104.1359  
File Location: Not reported  
Potential Media Affected: Not reported

Map ID  
Direction  
Distance  
Elevation

MAP FINDINGS

Site

Database(s)

EDR ID Number  
EPA ID Number

**AUDIOTEK CORPORATION (Continued)**

**S106764640**

Potential Contaminants of Concern: Not reported  
Site History: Not reported

[Click here to access the California GeoTracker records for this facility:](#)

WIP:

Name: AUDIOTEK CORPORATION  
Address: 2025 N Lincoln St  
City,State,Zip: BURBANK, CA 91504  
Region: 4  
File Number: 104.1359  
**File Status: Historical**  
Staff: MPS  
Facility Suite: Not reported

AJ188  
East  
1/4-1/2  
0.400 mi.  
2111 ft.

**WESTERN PACIFIC CIRCUITS**  
**2033 N LINCOLN**  
**BURBANK, CA 91504**

Site 5 of 9 in cluster AJ

**SEMS-ARCHIVE 1000402997**  
**RCRA-SQG CAD063808182**  
**ENVIROSTOR**  
**FINDS**  
**ECHO**  
**HAZNET**  
**HWTS**

Relative:  
Lower

Actual:  
640 ft.

SEMS Archive:

Site ID: 0901501  
EPA ID: CAD063808182  
Name: WESTERN PACIFIC CIRCUITS  
Address: 2033 N LINCOLN  
Address 2: Not reported  
City,State,Zip: BURBANK, CA 91504  
Cong District: 21  
FIPS Code: 06037  
FF: N  
NPL: Not on the NPL  
Non NPL Status: NFRAP-Site does not qualify for the NPL based on existing information

SEMS Archive Detail:

Region: 09  
Site ID: 0901501  
EPA ID: CAD063808182  
Site Name: WESTERN PACIFIC CIRCUITS  
NPL: N  
FF: N  
OU: 00  
Action Code: VS  
Action Name: ARCH SITE  
SEQ: 1  
Start Date: Not reported  
Finish Date: 1985-02-01 06:00:00  
Qual: Not reported  
Current Action Lead: EPA Perf In-Hse

Region: 09  
Site ID: 0901501  
EPA ID: CAD063808182  
Site Name: WESTERN PACIFIC CIRCUITS  
NPL: N  
FF: N

Map ID  
Direction  
Distance  
Elevation

MAP FINDINGS

Site

Database(s)

EDR ID Number  
EPA ID Number

WESTERN PACIFIC CIRCUITS (Continued)

1000402997

OU: 00  
Action Code: DS  
Action Name: DISCVRY  
SEQ: 1  
Start Date: 1980-10-01 04:00:00  
Finish Date: 1980-10-01 04:00:00  
Qual: Not reported  
Current Action Lead: EPA Perf

Region: 09  
Site ID: 0901501  
EPA ID: CAD063808182  
Site Name: WESTERN PACIFIC CIRCUITS  
NPL: N  
FF: N  
OU: 00  
Action Code: PA  
Action Name: PA  
SEQ: 1  
Start Date: 1984-10-01 05:00:00  
Finish Date: 1985-02-01 06:00:00  
Qual: N  
Current Action Lead: St Perf

RCRA Listings:

Date Form Received by Agency: 19960901  
Handler Name: WESTERN PACIFIC CIRCUITS  
Handler Address: 2033 N LINCOLN  
Handler City,State,Zip: BURBANK, CA 91504  
EPA ID: CAD063808182  
Contact Name: Not reported  
Contact Address: Not reported  
Contact City,State,Zip: Not reported  
Contact Telephone: Not reported  
Contact Fax: Not reported  
Contact Email: Not reported  
Contact Title: Not reported  
EPA Region: 09  
Land Type: Not reported  
Federal Waste Generator Description: Small Quantity Generator  
Non-Notifier: Not reported  
Biennial Report Cycle: Not reported  
Accessibility: Not reported  
Active Site Indicator: Handler Activities  
State District Owner: CA  
State District: 3  
Mailing Address: N LINCOLN  
Mailing City,State,Zip: BURBANK, CA 91504  
Owner Name: SWANSON ENGINEERING AND MANUFACTURING CO  
Owner Type: Private  
Operator Name: NOT REQUIRED  
Operator Type: Private  
Short-Term Generator Activity: No  
Importer Activity: No  
Mixed Waste Generator: No  
Transporter Activity: No

Map ID  
 Direction  
 Distance  
 Elevation

MAP FINDINGS

Site

Database(s)

EDR ID Number  
 EPA ID Number

**WESTERN PACIFIC CIRCUITS (Continued)**

**1000402997**

Transfer Facility Activity:	No
Recycler Activity with Storage:	No
Small Quantity On-Site Burner Exemption:	No
Smelting Melting and Refining Furnace Exemption:	No
Underground Injection Control:	No
Off-Site Waste Receipt:	No
Universal Waste Indicator:	No
Universal Waste Destination Facility:	No
Federal Universal Waste:	No
Active Site Fed-Reg Treatment Storage and Disposal Facility:	Not reported
Active Site Converter Treatment storage and Disposal Facility:	Not reported
Active Site State-Reg Treatment Storage and Disposal Facility:	Not reported
Active Site State-Reg Handler:	---
Federal Facility Indicator:	Not reported
Hazardous Secondary Material Indicator:	NN
Sub-Part K Indicator:	Not reported
Commercial TSD Indicator:	No
Treatment Storage and Disposal Type:	Not reported
2018 GPRC Permit Baseline:	Not on the Baseline
2018 GPRC Renewals Baseline:	Not on the Baseline
Permit Renewals Workload Universe:	Not reported
Permit Workload Universe:	Not reported
Permit Progress Universe:	Not reported
Post-Closure Workload Universe:	Not reported
Closure Workload Universe:	Not reported
202 GPRC Corrective Action Baseline:	No
Corrective Action Workload Universe:	No
Subject to Corrective Action Universe:	No
Non-TSDFs Where RCRA CA has Been Imposed Universe:	No
TSDFs Potentially Subject to CA Under 3004 (u)/(v) Universe:	No
TSDFs Only Subject to CA under Discretionary Auth Universe:	No
Corrective Action Priority Ranking:	No NCAPS ranking
Environmental Control Indicator:	No
Institutional Control Indicator:	No
Human Exposure Controls Indicator:	N/A
Groundwater Controls Indicator:	N/A
Operating TSD Universe:	Not reported
Full Enforcement Universe:	Not reported
Significant Non-Complier Universe:	No
Unaddressed Significant Non-Complier Universe:	No
Addressed Significant Non-Complier Universe:	No
Significant Non-Complier With a Compliance Schedule Universe:	No
Financial Assurance Required:	Not reported
Handler Date of Last Change:	20000915
Recognized Trader-Importer:	No
Recognized Trader-Exporter:	No
Importer of Spent Lead Acid Batteries:	No
Exporter of Spent Lead Acid Batteries:	No
Recycler Activity Without Storage:	Not reported
Manifest Broker:	Not reported
Sub-Part P Indicator:	No

Handler - Owner Operator:	
Owner/Operator Indicator:	Operator
Owner/Operator Name: NOT REQUIRED	
Legal Status:	Private

Map ID  
Direction  
Distance  
Elevation

MAP FINDINGS

Site

Database(s)

EDR ID Number  
EPA ID Number

**WESTERN PACIFIC CIRCUITS (Continued)**

**1000402997**

Date Became Current: Not reported  
Date Ended Current: Not reported  
Owner/Operator Address: NOT REQUIRED  
Owner/Operator City,State,Zip: NOT REQUIRED, ME 99999  
Owner/Operator Telephone: 415-555-1212  
Owner/Operator Telephone Ext: Not reported  
Owner/Operator Fax: Not reported  
Owner/Operator Email: Not reported

Owner/Operator Indicator: Owner  
Owner/Operator Name: SWANSON ENGINEERING AND MANUFACTURING CO  
Legal Status: Private  
Date Became Current: Not reported  
Date Ended Current: Not reported  
Owner/Operator Address: NOT REQUIRED  
Owner/Operator City,State,Zip: NOT REQUIRED, ME 99999  
Owner/Operator Telephone: 415-555-1212  
Owner/Operator Telephone Ext: Not reported  
Owner/Operator Fax: Not reported  
Owner/Operator Email: Not reported

**Historic Generators:**

Receive Date: 19960901  
Handler Name: WESTERN PACIFIC CIRCUITS  
Federal Waste Generator Description: Small Quantity Generator  
State District Owner: CA  
Large Quantity Handler of Universal Waste: No  
Recognized Trader Importer: No  
Recognized Trader Exporter: No  
Spent Lead Acid Battery Importer: No  
Spent Lead Acid Battery Exporter: No  
Current Record: Yes  
Non Storage Recycler Activity: Not reported  
Electronic Manifest Broker: Not reported

**List of NAICS Codes and Descriptions:**

NAICS Code: 334419  
NAICS Description: OTHER ELECTRONIC COMPONENT MANUFACTURING

**Facility Has Received Notices of Violations:**

Violations: No Violations Found

**Evaluation Action Summary:**

Evaluations: No Evaluations Found

**ENVIROSTOR:**

Name: WESTERN PACIFIC CIRCUITS  
Address: 2033 NORTH LINCOLN  
City,State,Zip: BURBANK, CA 91504  
Facility ID: 19360520  
Status: Refer: Other Agency  
Status Date: 10/25/1994  
Site Code: Not reported  
Site Type: Historical

Map ID  
Direction  
Distance  
Elevation

MAP FINDINGS

Site

Database(s)

EDR ID Number  
EPA ID Number

**WESTERN PACIFIC CIRCUITS (Continued)**

1000402997

Site Type Detailed: \* Historical  
Acres: Not reported  
NPL: NO  
Regulatory Agencies: NONE SPECIFIED  
Lead Agency: NONE SPECIFIED  
Program Manager: Not reported  
Supervisor: \* Mmonroy  
Division Branch: Cleanup Chatsworth  
Assembly: 43  
Senate: 25  
Special Program: \* RCRA 3012 - Past Haz Waste Disp Inven Site  
Restricted Use: NO  
Site Mgmt Req: NONE SPECIFIED  
Funding: Not reported  
Latitude: 34.19316  
Longitude: -118.3360  
APN: NONE SPECIFIED  
Past Use: NONE SPECIFIED  
Potential COC: \* HALOGENATED SOLVENTS \* HYDROCARBON SOLVENTS \* UNSPECIFIED SLUDGE  
WASTE Polychlorinated biphenyls (PCBs Selenium  
Confirmed COC: NONE SPECIFIED  
Potential Description: NONE SPECIFIED  
Alias Name: DELTA SCIENTIFIC CORP.  
Alias Type: Alternate Name  
Alias Name: CAD063808182  
Alias Type: EPA Identification Number  
Alias Name: 110002653682  
Alias Type: EPA (FRS #)  
Alias Name: 19360520  
Alias Type: Envirostor ID Number

Completed Info:  
Completed Area Name: PROJECT WIDE  
Completed Sub Area Name: Not reported  
Completed Document Type: Site Screening  
Completed Date: 10/25/1994  
Comments: DATABASE VALIDATION PROGRAM CONFIRM NFA FOR DTSC.

Completed Area Name: PROJECT WIDE  
Completed Sub Area Name: Not reported  
Completed Document Type: Preliminary Assessment Report  
Completed Date: 07/01/1984  
Comments: NEW LOC: 1133 E.REDONDO BLVD,INGLEWOOD WASTE: ELECT PLATING  
SLUDGE,COPPER SULFT AMMONIA HYDROXIDE, COPPER CHLORIDE. HAUL BY HUNT  
CHEMICAL CO. SOURCE ACT: MFG OF PRINTED CIRCUIT BOARD  
INCIDENT:10/22/83 EXPLOSION INVOLVING SMALL AMOUNT OF SULPHURIC ACID  
& HYDROGEN PEROXIDE.(INGLEWOOD SITE) SUBMIT TO EPA PRELIM ASSESS DONE  
RCRA 3012

Completed Area Name: PROJECT WIDE  
Completed Sub Area Name: Not reported  
Completed Document Type: \* Discovery  
Completed Date: 10/11/1983  
Comments: FACILITY IDENTIFIED ID FROM ERRIS

Future Area Name: Not reported  
Future Sub Area Name: Not reported  
Future Document Type: Not reported

Map ID  
Direction  
Distance  
Elevation

MAP FINDINGS

Site

Database(s)

EDR ID Number  
EPA ID Number

**WESTERN PACIFIC CIRCUITS (Continued)**

**1000402997**

Future Due Date: Not reported  
Schedule Area Name: Not reported  
Schedule Sub Area Name: Not reported  
Schedule Document Type: Not reported  
Schedule Due Date: Not reported  
Schedule Revised Date: Not reported

**FINDS:**

Registry ID: 110002653682

Click Here for FRS Facility Detail Report:

**Environmental Interest/Information System:**

RCRAInfo is a national information system that supports the Resource Conservation and Recovery Act (RCRA) program through the tracking of events and activities related to facilities that generate, transport, and treat, store, or dispose of hazardous waste. RCRAInfo allows RCRA program staff to track the notification, permit, compliance, and corrective action activities required under RCRA.

Click this hyperlink while viewing on your computer to access additional FINDS: detail in the EDR Site Report.

**ECHO:**

Envid: 1000402997  
Registry ID: 110002653682  
DFR URL: <http://echo.epa.gov/detailed-facility-report?fid=110002653682>  
Name: WESTERN PACIFIC CIRCUITS  
Address: 2033 N LINCOLN  
City,State,Zip: BURBANK, CA 91504

**HAZNET:**

Name: WESTERN PACIFIC CIRCUITS  
Address: 2033 N LINCOLN  
Address 2: Not reported  
City,State,Zip: BURBANK, CA 915040000  
Contact: --  
Telephone: 3106776108  
Mailing Name: Not reported  
Mailing Address: 1105 E REDONDO BLVD

Year: 2003  
Gepaid: CAD063808182  
TSD EPA ID: CAD008488025  
CA Waste Code: 132 - Aqueous solution with metals (< restricted levels and (Alkaline solution (pH >= 12.5) with metals))  
Disposal Method: R01 - Recycler  
Tons: 0.22935

Year: 2002  
Gepaid: CAD063808182  
TSD EPA ID: CAD008488025  
CA Waste Code: 132 - Aqueous solution with metals (< restricted levels and (Alkaline solution (pH >= 12.5) with metals))  
Disposal Method: R01 - Recycler  
Tons: 0.68805

Map ID  
Direction  
Distance  
Elevation

MAP FINDINGS

Site

Database(s)

EDR ID Number  
EPA ID Number

WESTERN PACIFIC CIRCUITS (Continued)

1000402997

Year:	2001
Gepaid:	CAD063808182
TSD EPA ID:	CAD008488025
CA Waste Code:	132 - Aqueous solution with metals (< restricted levels and (Alkaline solution (pH >= 12.5) with metals))
Disposal Method:	R01 - Recycler
Tons:	0.4587
Year:	2001
Gepaid:	CAD063808182
TSD EPA ID:	CAD008488025
CA Waste Code:	132 - Aqueous solution with metals (< restricted levels and (Alkaline solution (pH >= 12.5) with metals))
Disposal Method:	T01 - Treatment, Tank
Tons:	0.4586
Year:	2000
Gepaid:	CAD063808182
TSD EPA ID:	CAD008488025
CA Waste Code:	132 - Aqueous solution with metals (< restricted levels and (Alkaline solution (pH >= 12.5) with metals))
Disposal Method:	T01 - Treatment, Tank
Tons:	0.9174
Year:	2000
Gepaid:	CAD063808182
TSD EPA ID:	CAD097030993
CA Waste Code:	132 - Aqueous solution with metals (< restricted levels and (Alkaline solution (pH >= 12.5) with metals))
Disposal Method:	T01 - Treatment, Tank
Tons:	0.4587
Year:	1999
Gepaid:	CAD063808182
TSD EPA ID:	CAD097030993
CA Waste Code:	132 - Aqueous solution with metals (< restricted levels and (Alkaline solution (pH >= 12.5) with metals))
Disposal Method:	R01 - Recycler
Tons:	2.2934
Year:	1999
Gepaid:	CAD063808182
TSD EPA ID:	CAD097030993
CA Waste Code:	726 - Liquids with nickel >= 134 Mg./L
Disposal Method:	R01 - Recycler
Tons:	2.5228
Year:	1999
Gepaid:	CAD063808182
TSD EPA ID:	CAD000088252
CA Waste Code:	221 - Waste oil and mixed oil
Disposal Method:	H01 - Transfer Station
Tons:	1.254
Year:	1998
Gepaid:	CAD063808182
TSD EPA ID:	CAD000088252



Map ID  
Direction  
Distance  
Elevation

MAP FINDINGS

Site

Database(s)

EDR ID Number  
EPA ID Number

**WESTERN PACIFIC CIRCUITS (Continued)**

**1000402997**

CA Waste Code: 221 - Waste oil and mixed oil  
Disposal Method: H01 - Transfer Station  
Tons: 1.045

[Click this hyperlink](#) while viewing on your computer to access  
33 additional CA HAZNET: record(s) in the EDR Site Report.

Additional Info:

Year: 2003  
Gen EPA ID: CAD063808182

Shipment Date: 20030325  
Creation Date: 6/22/2003 18:31:12  
Receipt Date: 20030328  
Manifest ID: 22690346  
Trans EPA ID: CAR000047696  
Trans Name: Not reported  
Trans 2 EPA ID: Not reported  
Trans 2 Name: Not reported  
TSDf EPA ID: CAD008488025  
Trans Name: Not reported  
TSDf Alt EPA ID: CAD008488025  
TSDf Alt Name: Not reported  
Waste Code Description: 132 - Aqueous solution w/metals (< restricted levels and see waste code 121 for a list of metals  
RCRA Code: D002  
Meth Code: R01 - Recycler  
Quantity Tons: 0.22935  
Waste Quantity: 55  
Quantity Unit: G  
Additional Code 1: Not reported  
Additional Code 2: Not reported  
Additional Code 3: Not reported  
Additional Code 4: Not reported  
Additional Code 5: Not reported

Additional Info:

Year: 2002  
Gen EPA ID: CAD063808182

Shipment Date: 20021010  
Creation Date: 2/10/2003 18:31:16  
Receipt Date: 20021011  
Manifest ID: 22026688  
Trans EPA ID: CAR000047696  
Trans Name: Not reported  
Trans 2 EPA ID: Not reported  
Trans 2 Name: Not reported  
TSDf EPA ID: CAD008488025  
Trans Name: Not reported  
TSDf Alt EPA ID: Not reported  
TSDf Alt Name: Not reported  
Waste Code Description: 132 - Aqueous solution w/metals (< restricted levels and see waste code 121 for a list of metals  
RCRA Code: D002

Map ID  
Direction  
Distance  
Elevation

MAP FINDINGS

Site

Database(s)

EDR ID Number  
EPA ID Number

WESTERN PACIFIC CIRCUITS (Continued)

1000402997

Meth Code: R01 - Recycler  
Quantity Tons: 0.22935  
Waste Quantity: 55  
Quantity Unit: G  
Additional Code 1: Not reported  
Additional Code 2: Not reported  
Additional Code 3: Not reported  
Additional Code 4: Not reported  
Additional Code 5: Not reported

Shipment Date: 20020507  
Creation Date: 1/24/2003 18:31:04  
Receipt Date: 20020520  
Manifest ID: 21865182  
Trans EPA ID: CAR000047696  
Trans Name: Not reported  
Trans 2 EPA ID: NJD986619328  
Trans 2 Name: Not reported  
TSDf EPA ID: CAD008488025  
Trans Name: Not reported  
TSDf Alt EPA ID: Not reported  
TSDf Alt Name: Not reported  
Waste Code Description: 132 - Aqueous solution w/metals (< restricted levels and see waste code 121 for a list of metals

RCRA Code: D002  
Meth Code: R01 - Recycler  
Quantity Tons: 0.4587  
Waste Quantity: 110  
Quantity Unit: G  
Additional Code 1: Not reported  
Additional Code 2: Not reported  
Additional Code 3: Not reported  
Additional Code 4: Not reported  
Additional Code 5: Not reported

Additional Info:  
Year: 2001  
Gen EPA ID: CAD063808182

Shipment Date: 20010829  
Creation Date: 10/23/2001 0:00:00  
Receipt Date: 20010831  
Manifest ID: 21152101  
Trans EPA ID: CAR000047696  
Trans Name: Not reported  
Trans 2 EPA ID: Not reported  
Trans 2 Name: Not reported  
TSDf EPA ID: CAD008488025  
Trans Name: Not reported  
TSDf Alt EPA ID: Not reported  
TSDf Alt Name: Not reported  
Waste Code Description: 132 - Aqueous solution w/metals (< restricted levels and see waste code 121 for a list of metals

RCRA Code: D002  
Meth Code: R01 - Recycler  
Quantity Tons: 0.4587  
Waste Quantity: 110

Map ID  
Direction  
Distance  
Elevation

MAP FINDINGS

Site

Database(s)

EDR ID Number  
EPA ID Number

WESTERN PACIFIC CIRCUITS (Continued)

1000402997

Quantity Unit: G  
Additional Code 1: Not reported  
Additional Code 2: Not reported  
Additional Code 3: Not reported  
Additional Code 4: Not reported  
Additional Code 5: Not reported

Shipment Date: 20010417  
Creation Date: 7/10/2001 0:00:00  
Receipt Date: 20010419  
Manifest ID: 20105151  
Trans EPA ID: CAD982019135  
Trans Name: Not reported  
Trans 2 EPA ID: Not reported  
Trans 2 Name: Not reported  
TSDf EPA ID: CAD008488025  
Trans Name: Not reported  
TSDf Alt EPA ID: Not reported  
TSDf Alt Name: Not reported  
Waste Code Description: 132 - Aqueous solution w/metals (< restricted levels and see waste code 121 for a list of metals

RCRA Code: D002  
Meth Code: T01 - Treatment, Tank  
Quantity Tons: 0.2293  
Waste Quantity: 55  
Quantity Unit: G  
Additional Code 1: Not reported  
Additional Code 2: Not reported  
Additional Code 3: Not reported  
Additional Code 4: Not reported  
Additional Code 5: Not reported

Shipment Date: 20010314  
Creation Date: 5/31/2001 0:00:00  
Receipt Date: 20010315  
Manifest ID: 20105129  
Trans EPA ID: CAD982019135  
Trans Name: Not reported  
Trans 2 EPA ID: Not reported  
Trans 2 Name: Not reported  
TSDf EPA ID: CAD008488025  
Trans Name: Not reported  
TSDf Alt EPA ID: Not reported  
TSDf Alt Name: Not reported  
Waste Code Description: 132 - Aqueous solution w/metals (< restricted levels and see waste code 121 for a list of metals

RCRA Code: D002  
Meth Code: T01 - Treatment, Tank  
Quantity Tons: 0.2293  
Waste Quantity: 55  
Quantity Unit: G  
Additional Code 1: Not reported  
Additional Code 2: Not reported  
Additional Code 3: Not reported  
Additional Code 4: Not reported  
Additional Code 5: Not reported

Map ID  
Direction  
Distance  
Elevation

MAP FINDINGS

Site

Database(s)

EDR ID Number  
EPA ID Number

WESTERN PACIFIC CIRCUITS (Continued)

1000402997

Additional Info:

Year: 2000  
Gen EPA ID: CAD063808182

Shipment Date: 20000919  
Creation Date: 12/8/2000 0:00:00  
Receipt Date: 20000921  
Manifest ID: 20104869  
Trans EPA ID: CAD982019135  
Trans Name: Not reported  
Trans 2 EPA ID: Not reported  
Trans 2 Name: Not reported  
TSDf EPA ID: CAD008488025  
Trans Name: Not reported  
TSDf Alt EPA ID: Not reported  
TSDf Alt Name: Not reported  
Waste Code Description: 132 - Aqueous solution w/metals (< restricted levels and see waste code 121 for a list of metals

RCRA Code: D002  
Meth Code: T01 - Treatment, Tank  
Quantity Tons: 0.4587  
Waste Quantity: 110  
Quantity Unit: G  
Additional Code 1: Not reported  
Additional Code 2: Not reported  
Additional Code 3: Not reported  
Additional Code 4: Not reported  
Additional Code 5: Not reported

Shipment Date: 20000504  
Creation Date: 7/12/2000 0:00:00  
Receipt Date: 20000511  
Manifest ID: 20104866  
Trans EPA ID: CAD982019135  
Trans Name: Not reported  
Trans 2 EPA ID: Not reported  
Trans 2 Name: Not reported  
TSDf EPA ID: CAD008488025  
Trans Name: Not reported  
TSDf Alt EPA ID: Not reported  
TSDf Alt Name: Not reported  
Waste Code Description: 132 - Aqueous solution w/metals (< restricted levels and see waste code 121 for a list of metals

RCRA Code: D002  
Meth Code: T01 - Treatment, Tank  
Quantity Tons: 0.4587  
Waste Quantity: 110  
Quantity Unit: G  
Additional Code 1: Not reported  
Additional Code 2: Not reported  
Additional Code 3: Not reported  
Additional Code 4: Not reported  
Additional Code 5: Not reported

Shipment Date: 20000317  
Creation Date: 5/30/2000 0:00:00  
Receipt Date: 20000329

Map ID  
Direction  
Distance  
Elevation

MAP FINDINGS

Site

Database(s)

EDR ID Number  
EPA ID Number

WESTERN PACIFIC CIRCUITS (Continued)

1000402997

Manifest ID: 98353862  
Trans EPA ID: CAD982019135  
Trans Name: Not reported  
Trans 2 EPA ID: NJD986619328  
Trans 2 Name: Not reported  
TSDf EPA ID: CAD097030993  
Trans Name: Not reported  
TSDf Alt EPA ID: Not reported  
TSDf Alt Name: Not reported  
Waste Code Description: 132 - Aqueous solution w/metals (< restricted levels and see waste code 121 for a list of metals  
  
RCRA Code: D002  
Meth Code: T01 - Treatment, Tank  
Quantity Tons: 0.4587  
Waste Quantity: 110  
Quantity Unit: G  
Additional Code 1: Not reported  
Additional Code 2: Not reported  
Additional Code 3: Not reported  
Additional Code 4: Not reported  
Additional Code 5: Not reported

Additional Info:

Year: 1999  
Gen EPA ID: CAD063808182

Shipment Date: 19991004  
Creation Date: 12/17/1999 0:00:00  
Receipt Date: 19991008  
Manifest ID: 98353857  
Trans EPA ID: CAD982019135  
Trans Name: Not reported  
Trans 2 EPA ID: Not reported  
Trans 2 Name: Not reported  
TSDf EPA ID: CAD097030993  
Trans Name: Not reported  
TSDf Alt EPA ID: Not reported  
TSDf Alt Name: Not reported  
Waste Code Description: 132 - Aqueous solution w/metals (< restricted levels and see waste code 121 for a list of metals  
  
RCRA Code: D002  
Meth Code: R01 - Recycler  
Quantity Tons: 0.4587  
Waste Quantity: 110  
Quantity Unit: G  
Additional Code 1: Not reported  
Additional Code 2: Not reported  
Additional Code 3: Not reported  
Additional Code 4: Not reported  
Additional Code 5: Not reported

Shipment Date: 19990720  
Creation Date: 10/12/1999 0:00:00  
Receipt Date: 19990722  
Manifest ID: 98089086  
Trans EPA ID: CAD982019135  
Trans Name: Not reported

Map ID  
Direction  
Distance  
Elevation

MAP FINDINGS

Site

Database(s)

EDR ID Number  
EPA ID Number

WESTERN PACIFIC CIRCUITS (Continued)

1000402997

Trans 2 EPA ID: Not reported  
Trans 2 Name: Not reported  
TSDf EPA ID: CAD097030993  
Trans Name: Not reported  
TSDf Alt EPA ID: CAD097030993  
TSDf Alt Name: Not reported  
Waste Code Description: 132 - Aqueous solution w/metals (< restricted levels and see waste code 121 for a list of metals  
  
RCRA Code: D002  
Meth Code: R01 - Recycler  
Quantity Tons: 0.4587  
Waste Quantity: 110  
Quantity Unit: G  
Additional Code 1: Not reported  
Additional Code 2: Not reported  
Additional Code 3: Not reported  
Additional Code 4: Not reported  
Additional Code 5: Not reported  
  
Shipment Date: 19990413  
Creation Date: 6/10/1999 0:00:00  
Receipt Date: 19990415  
Manifest ID: 98084958  
Trans EPA ID: CAD982019135  
Trans Name: Not reported  
Trans 2 EPA ID: Not reported  
Trans 2 Name: Not reported  
TSDf EPA ID: CAD097030993  
Trans Name: Not reported  
TSDf Alt EPA ID: Not reported  
TSDf Alt Name: Not reported  
Waste Code Description: 132 - Aqueous solution w/metals (< restricted levels and see waste code 121 for a list of metals  
  
RCRA Code: D002  
Meth Code: R01 - Recycler  
Quantity Tons: 0.688  
Waste Quantity: 165  
Quantity Unit: G  
Additional Code 1: Not reported  
Additional Code 2: Not reported  
Additional Code 3: Not reported  
Additional Code 4: Not reported  
Additional Code 5: Not reported  
  
Shipment Date: 19990107  
Creation Date: 3/1/1999 0:00:00  
Receipt Date: 19990107  
Manifest ID: 98600420  
Trans EPA ID: CAL931024038  
Trans Name: Not reported  
Trans 2 EPA ID: Not reported  
Trans 2 Name: Not reported  
TSDf EPA ID: CAD000088252  
Trans Name: Not reported  
TSDf Alt EPA ID: CAD000088252  
TSDf Alt Name: Not reported  
Waste Code Description: 221 - Waste oil and mixed oil

Map ID  
Direction  
Distance  
Elevation

MAP FINDINGS

Site

Database(s)

EDR ID Number  
EPA ID Number

WESTERN PACIFIC CIRCUITS (Continued)

1000402997

RCRA Code:	Not reported
Meth Code:	H01 - Transfer Station
Quantity Tons:	1.254
Waste Quantity:	330
Quantity Unit:	G
Additional Code 1:	Not reported
Additional Code 2:	Not reported
Additional Code 3:	Not reported
Additional Code 4:	Not reported
Additional Code 5:	Not reported
Shipment Date:	19990107
Creation Date:	3/17/1999 0:00:00
Receipt Date:	19990108
Manifest ID:	98600421
Trans EPA ID:	CAL931024038
Trans Name:	Not reported
Trans 2 EPA ID:	Not reported
Trans 2 Name:	Not reported
TSDF EPA ID:	CAD097030993
Trans Name:	Not reported
TSDF Alt EPA ID:	CAD097030993
TSDF Alt Name:	Not reported
Waste Code Description:	726 - Liquids with nickel > 134 mg/l
RCRA Code:	D002
Meth Code:	R01 - Recycler
Quantity Tons:	2.5228
Waste Quantity:	605
Quantity Unit:	G
Additional Code 1:	Not reported
Additional Code 2:	Not reported
Additional Code 3:	Not reported
Additional Code 4:	Not reported
Additional Code 5:	Not reported
Shipment Date:	19990104
Creation Date:	4/1/1999 0:00:00
Receipt Date:	19990111
Manifest ID:	98089087
Trans EPA ID:	CAD982019135
Trans Name:	Not reported
Trans 2 EPA ID:	Not reported
Trans 2 Name:	Not reported
TSDF EPA ID:	CAD097030993
Trans Name:	Not reported
TSDF Alt EPA ID:	CAD097030993
TSDF Alt Name:	Not reported
Waste Code Description:	132 - Aqueous solution w/metals (< restricted levels and see waste code 121 for a list of metals
RCRA Code:	D002
Meth Code:	R01 - Recycler
Quantity Tons:	0.688
Waste Quantity:	165
Quantity Unit:	G
Additional Code 1:	Not reported
Additional Code 2:	Not reported
Additional Code 3:	Not reported

Map ID  
Direction  
Distance  
Elevation

MAP FINDINGS

Site

Database(s)

EDR ID Number  
EPA ID Number

WESTERN PACIFIC CIRCUITS (Continued)

1000402997

Additional Code 4: Not reported  
Additional Code 5: Not reported

Additional Info:

Year: 1998  
Gen EPA ID: CAD063808182

Shipment Date: 19980922  
Creation Date: 12/7/1998 0:00:00  
Receipt Date: 19980923  
Manifest ID: 98089085  
Trans EPA ID: CAD982019135  
Trans Name: Not reported  
Trans 2 EPA ID: Not reported  
Trans 2 Name: Not reported  
TSDf EPA ID: CAD097030993  
Trans Name: Not reported  
TSDf Alt EPA ID: CAD097030993  
TSDf Alt Name: Not reported  
Waste Code Description: 132 - Aqueous solution w/metals (< restricted levels and see waste code 121 for a list of metals

RCRA Code: D002  
Meth Code: R01 - Recycler  
Quantity Tons: 0.4587  
Waste Quantity: 110  
Quantity Unit: G  
Additional Code 1: Not reported  
Additional Code 2: Not reported  
Additional Code 3: Not reported  
Additional Code 4: Not reported  
Additional Code 5: Not reported

Shipment Date: 19980901  
Creation Date: 11/2/1998 0:00:00  
Receipt Date: 19980901  
Manifest ID: 97298673  
Trans EPA ID: CAL931024038  
Trans Name: Not reported  
Trans 2 EPA ID: Not reported  
Trans 2 Name: Not reported  
TSDf EPA ID: CAD000088252  
Trans Name: Not reported  
TSDf Alt EPA ID: Not reported  
TSDf Alt Name: Not reported  
Waste Code Description: 132 - Aqueous solution w/metals (< restricted levels and see waste code 121 for a list of metals

RCRA Code: Not reported  
Meth Code: H01 - Transfer Station  
Quantity Tons: 0.9174  
Waste Quantity: 220  
Quantity Unit: G  
Additional Code 1: Not reported  
Additional Code 2: Not reported  
Additional Code 3: Not reported  
Additional Code 4: Not reported  
Additional Code 5: Not reported



Map ID  
Direction  
Distance  
Elevation

MAP FINDINGS

Site

Database(s)

EDR ID Number  
EPA ID Number

WESTERN PACIFIC CIRCUITS (Continued)

1000402997

Shipment Date: 19980901  
Creation Date: 11/2/1998 0:00:00  
Receipt Date: 19980901  
Manifest ID: 97298673  
Trans EPA ID: CAL931024038  
Trans Name: Not reported  
Trans 2 EPA ID: Not reported  
Trans 2 Name: Not reported  
TSDf EPA ID: CAD000088252  
Trans Name: Not reported  
TSDf Alt EPA ID: Not reported  
TSDf Alt Name: Not reported  
Waste Code Description: 221 - Waste oil and mixed oil  
RCRA Code: Not reported  
Meth Code: H01 - Transfer Station  
Quantity Tons: 0.627  
Waste Quantity: 165  
Quantity Unit: G  
Additional Code 1: Not reported  
Additional Code 2: Not reported  
Additional Code 3: Not reported  
Additional Code 4: Not reported  
Additional Code 5: Not reported

Shipment Date: 19980901  
Creation Date: 11/2/1998 0:00:00  
Receipt Date: 19980901  
Manifest ID: 97298673  
Trans EPA ID: CAL931024038  
Trans Name: Not reported  
Trans 2 EPA ID: Not reported  
Trans 2 Name: Not reported  
TSDf EPA ID: CAD000088252  
Trans Name: Not reported  
TSDf Alt EPA ID: Not reported  
TSDf Alt Name: Not reported  
Waste Code Description: 122 - Alkaline solution without metals (pH > 12.5)  
RCRA Code: D002  
Meth Code: H01 - Transfer Station  
Quantity Tons: 0.4587  
Waste Quantity: 110  
Quantity Unit: G  
Additional Code 1: Not reported  
Additional Code 2: Not reported  
Additional Code 3: Not reported  
Additional Code 4: Not reported  
Additional Code 5: Not reported

Shipment Date: 19980901  
Creation Date: 11/2/1998 0:00:00  
Receipt Date: 19980901  
Manifest ID: 97298673  
Trans EPA ID: CAL931024038  
Trans Name: Not reported  
Trans 2 EPA ID: Not reported  
Trans 2 Name: Not reported  
TSDf EPA ID: CAD000088252

Map ID  
Direction  
Distance  
Elevation

MAP FINDINGS

Site

Database(s)

EDR ID Number  
EPA ID Number

WESTERN PACIFIC CIRCUITS (Continued)

1000402997

Trans Name: Not reported  
TSDf Alt EPA ID: Not reported  
TSDf Alt Name: Not reported  
Waste Code Description: 181 - Other inorganic solid waste Organics  
RCRA Code: Not reported  
Meth Code: H01 - Transfer Station  
Quantity Tons: 1.6  
Waste Quantity: 3200  
Quantity Unit: P  
Additional Code 1: Not reported  
Additional Code 2: Not reported  
Additional Code 3: Not reported  
Additional Code 4: Not reported  
Additional Code 5: Not reported

Shipment Date: 19980804  
Creation Date: 11/2/1998 0:00:00  
Receipt Date: 19980804  
Manifest ID: 97298650  
Trans EPA ID: CAL931024038  
Trans Name: Not reported  
Trans 2 EPA ID: Not reported  
Trans 2 Name: Not reported  
TSDf EPA ID: CAD097030993  
Trans Name: Not reported  
TSDf Alt EPA ID: Not reported  
TSDf Alt Name: Not reported  
Waste Code Description: 135 - Unspecified aqueous solution  
RCRA Code: Not reported  
Meth Code: - Not reported  
Quantity Tons: 4.62  
Waste Quantity: 1100  
Quantity Unit: G  
Additional Code 1: Not reported  
Additional Code 2: Not reported  
Additional Code 3: Not reported  
Additional Code 4: Not reported  
Additional Code 5: Not reported

Shipment Date: 19980804  
Creation Date: 10/1/1998 0:00:00  
Receipt Date: 19980805  
Manifest ID: 97298643  
Trans EPA ID: CAL931024038  
Trans Name: Not reported  
Trans 2 EPA ID: Not reported  
Trans 2 Name: Not reported  
TSDf EPA ID: CAD000088252  
Trans Name: Not reported  
TSDf Alt EPA ID: CAD000088252  
TSDf Alt Name: Not reported  
Waste Code Description: 223 - Unspecified oil-containing waste  
RCRA Code: D002  
Meth Code: H01 - Transfer Station  
Quantity Tons: 1.1467  
Waste Quantity: 275  
Quantity Unit: G

Map ID  
Direction  
Distance  
Elevation

MAP FINDINGS

Site

Database(s)

EDR ID Number  
EPA ID Number

WESTERN PACIFIC CIRCUITS (Continued)

1000402997

Additional Code 1:	Not reported
Additional Code 2:	Not reported
Additional Code 3:	Not reported
Additional Code 4:	Not reported
Additional Code 5:	Not reported
Shipment Date:	19980804
Creation Date:	10/1/1998 0:00:00
Receipt Date:	19980805
Manifest ID:	97298643
Trans EPA ID:	CAL931024038
Trans Name:	Not reported
Trans 2 EPA ID:	Not reported
Trans 2 Name:	Not reported
TSDf EPA ID:	CAD000088252
Trans Name:	Not reported
TSDf Alt EPA ID:	CAD000088252
TSDf Alt Name:	Not reported
Waste Code Description:	221 - Waste oil and mixed oil
RCRA Code:	Not reported
Meth Code:	H01 - Transfer Station
Quantity Tons:	0.418
Waste Quantity:	110
Quantity Unit:	G
Additional Code 1:	Not reported
Additional Code 2:	Not reported
Additional Code 3:	Not reported
Additional Code 4:	Not reported
Additional Code 5:	Not reported
Shipment Date:	19980804
Creation Date:	11/2/1998 0:00:00
Receipt Date:	19980804
Manifest ID:	97298651
Trans EPA ID:	CAL931024038
Trans Name:	Not reported
Trans 2 EPA ID:	Not reported
Trans 2 Name:	Not reported
TSDf EPA ID:	CAD097030993
Trans Name:	Not reported
TSDf Alt EPA ID:	CAD097030993
TSDf Alt Name:	Not reported
Waste Code Description:	726 - Liquids with nickel > 134 mg/l
RCRA Code:	Not reported
Meth Code:	T03 - Treatment, Incineration
Quantity Tons:	0.4587
Waste Quantity:	110
Quantity Unit:	G
Additional Code 1:	Not reported
Additional Code 2:	Not reported
Additional Code 3:	Not reported
Additional Code 4:	Not reported
Additional Code 5:	Not reported
Shipment Date:	19980804
Creation Date:	11/2/1998 0:00:00
Receipt Date:	19980804

Map ID  
Direction  
Distance  
Elevation

MAP FINDINGS

Site

Database(s)

EDR ID Number  
EPA ID Number

WESTERN PACIFIC CIRCUITS (Continued)

1000402997

Manifest ID: 97298650  
Trans EPA ID: CAL931024038  
Trans Name: Not reported  
Trans 2 EPA ID: Not reported  
Trans 2 Name: Not reported  
TSDf EPA ID: CAD097030993  
Trans Name: Not reported  
TSDf Alt EPA ID: Not reported  
TSDf Alt Name: Not reported  
Waste Code Description: 724 - Liquids with lead > 500 mg/l  
RCRA Code: D002  
Meth Code: - Not reported  
Quantity Tons: 0.688  
Waste Quantity: 165  
Quantity Unit: G  
Additional Code 1: Not reported  
Additional Code 2: Not reported  
Additional Code 3: Not reported  
Additional Code 4: Not reported  
Additional Code 5: Not reported

Additional Info:

Year: 1997  
Gen EPA ID: CAD063808182

Shipment Date: 19971212  
Creation Date: 3/31/1998 0:00:00  
Receipt Date: 19971219  
Manifest ID: 96719409  
Trans EPA ID: CAD982019135  
Trans Name: Not reported  
Trans 2 EPA ID: Not reported  
Trans 2 Name: Not reported  
TSDf EPA ID: CAD097030993  
Trans Name: Not reported  
TSDf Alt EPA ID: Not reported  
TSDf Alt Name: Not reported  
Waste Code Description: 132 - Aqueous solution w/metals (< restricted levels and see waste code 121 for a list of metals)

RCRA Code: D002  
Meth Code: R01 - Recycler  
Quantity Tons: 0.688  
Waste Quantity: 165  
Quantity Unit: G  
Additional Code 1: Not reported  
Additional Code 2: Not reported  
Additional Code 3: Not reported  
Additional Code 4: Not reported  
Additional Code 5: Not reported

Shipment Date: 19970919  
Creation Date: 7/23/1998 0:00:00  
Receipt Date: 19970926  
Manifest ID: 96830417  
Trans EPA ID: CAD982019135  
Trans Name: Not reported  
Trans 2 EPA ID: Not reported

Map ID  
Direction  
Distance  
Elevation

MAP FINDINGS

Site

Database(s)

EDR ID Number  
EPA ID Number

WESTERN PACIFIC CIRCUITS (Continued)

1000402997

Trans 2 Name: Not reported  
TSDf EPA ID: CAD097030993  
Trans Name: Not reported  
TSDf Alt EPA ID: Not reported  
TSDf Alt Name: Not reported  
Waste Code Description: 132 - Aqueous solution w/metals (< restricted levels and see waste code 121 for a list of metals  
RCRA Code: D002  
Meth Code: R01 - Recycler  
Quantity Tons: 0.688  
Waste Quantity: 165  
Quantity Unit: G  
Additional Code 1: Not reported  
Additional Code 2: Not reported  
Additional Code 3: Not reported  
Additional Code 4: Not reported  
Additional Code 5: Not reported  
Shipment Date: 19970619  
Creation Date: 12/4/1997 0:00:00  
Receipt Date: 19970620  
Manifest ID: 96794386  
Trans EPA ID: CAD982019135  
Trans Name: Not reported  
Trans 2 EPA ID: Not reported  
Trans 2 Name: Not reported  
TSDf EPA ID: CAD097030993  
Trans Name: Not reported  
TSDf Alt EPA ID: Not reported  
TSDf Alt Name: Not reported  
Waste Code Description: 132 - Aqueous solution w/metals (< restricted levels and see waste code 121 for a list of metals  
RCRA Code: D002  
Meth Code: R01 - Recycler  
Quantity Tons: 0.4587  
Waste Quantity: 110  
Quantity Unit: G  
Additional Code 1: Not reported  
Additional Code 2: Not reported  
Additional Code 3: Not reported  
Additional Code 4: Not reported  
Additional Code 5: Not reported  
Shipment Date: 19970424  
Creation Date: 7/17/1997 0:00:00  
Receipt Date: 19970501  
Manifest ID: 96794042  
Trans EPA ID: CAD982019135  
Trans Name: Not reported  
Trans 2 EPA ID: Not reported  
Trans 2 Name: Not reported  
TSDf EPA ID: CAD097030993  
Trans Name: Not reported  
TSDf Alt EPA ID: Not reported  
TSDf Alt Name: Not reported  
Waste Code Description: 132 - Aqueous solution w/metals (< restricted levels and see waste code 121 for a list of metals

Map ID  
Direction  
Distance  
Elevation

MAP FINDINGS

Site

Database(s)

EDR ID Number  
EPA ID Number

WESTERN PACIFIC CIRCUITS (Continued)

1000402997

RCRA Code: D002  
Meth Code: R01 - Recycler  
Quantity Tons: 0.4587  
Waste Quantity: 110  
Quantity Unit: G  
Additional Code 1: Not reported  
Additional Code 2: Not reported  
Additional Code 3: Not reported  
Additional Code 4: Not reported  
Additional Code 5: Not reported

Shipment Date: 19970305  
Creation Date: 6/26/1997 0:00:00  
Receipt Date: 19970317  
Manifest ID: 96310971  
Trans EPA ID: CAD982019135  
Trans Name: Not reported  
Trans 2 EPA ID: CAD076303254  
Trans 2 Name: Not reported  
TSDf EPA ID: CAD983650490  
Trans Name: Not reported  
TSDf Alt EPA ID: Not reported  
TSDf Alt Name: Not reported  
Waste Code Description: 132 - Aqueous solution w/metals (< restricted levels and see waste code 121 for a list of metals)

RCRA Code: D002  
Meth Code: R01 - Recycler  
Quantity Tons: 0.688  
Waste Quantity: 165  
Quantity Unit: G  
Additional Code 1: Not reported  
Additional Code 2: Not reported  
Additional Code 3: Not reported  
Additional Code 4: Not reported  
Additional Code 5: Not reported

Additional Info:  
Year: 1996  
Gen EPA ID: CAD063808182

Shipment Date: 19961213  
Creation Date: 5/20/1997 0:00:00  
Receipt Date: 19961226  
Manifest ID: 96310977  
Trans EPA ID: CAD982019135  
Trans Name: Not reported  
Trans 2 EPA ID: CAD076303254  
Trans 2 Name: Not reported  
TSDf EPA ID: CAD983650490  
Trans Name: Not reported  
TSDf Alt EPA ID: Not reported  
TSDf Alt Name: Not reported  
Waste Code Description: 132 - Aqueous solution w/metals (< restricted levels and see waste code 121 for a list of metals)

RCRA Code: D002  
Meth Code: R01 - Recycler  
Quantity Tons: 0.4587

Map ID  
Direction  
Distance  
Elevation

MAP FINDINGS

Site

Database(s)

EDR ID Number  
EPA ID Number

WESTERN PACIFIC CIRCUITS (Continued)

1000402997

Waste Quantity: 110  
Quantity Unit: G  
Additional Code 1: Not reported  
Additional Code 2: Not reported  
Additional Code 3: Not reported  
Additional Code 4: Not reported  
Additional Code 5: Not reported

Shipment Date: 19960926  
Creation Date: 5/20/1997 0:00:00  
Receipt Date: 19960930  
Manifest ID: 96326692  
Trans EPA ID: CAD982019135  
Trans Name: Not reported  
Trans 2 EPA ID: CAD076303254  
Trans 2 Name: Not reported  
TSDf EPA ID: CAD983650490  
Trans Name: Not reported  
TSDf Alt EPA ID: Not reported  
TSDf Alt Name: Not reported  
Waste Code Description: 132 - Aqueous solution w/metals (< restricted levels and see waste code 121 for a list of metals

RCRA Code: D002  
Meth Code: R01 - Recycler  
Quantity Tons: 0.3336  
Waste Quantity: 80  
Quantity Unit: G  
Additional Code 1: Not reported  
Additional Code 2: Not reported  
Additional Code 3: Not reported  
Additional Code 4: Not reported  
Additional Code 5: Not reported

Shipment Date: 19960806  
Creation Date: 5/30/1997 0:00:00  
Receipt Date: 19960826  
Manifest ID: 96052190  
Trans EPA ID: CAD982019135  
Trans Name: Not reported  
Trans 2 EPA ID: CAD076303254  
Trans 2 Name: Not reported  
TSDf EPA ID: CAD983650490  
Trans Name: Not reported  
TSDf Alt EPA ID: Not reported  
TSDf Alt Name: Not reported  
Waste Code Description: 132 - Aqueous solution w/metals (< restricted levels and see waste code 121 for a list of metals

RCRA Code: D002  
Meth Code: R01 - Recycler  
Quantity Tons: 0.688  
Waste Quantity: 165  
Quantity Unit: G  
Additional Code 1: Not reported  
Additional Code 2: Not reported  
Additional Code 3: Not reported  
Additional Code 4: Not reported  
Additional Code 5: Not reported

Map ID  
Direction  
Distance  
Elevation

MAP FINDINGS

Site

Database(s)

EDR ID Number  
EPA ID Number

WESTERN PACIFIC CIRCUITS (Continued)

1000402997

Shipment Date: 19960628  
Creation Date: 5/20/1997 0:00:00  
Receipt Date: 19960711  
Manifest ID: 96052140  
Trans EPA ID: CAD982019135  
Trans Name: Not reported  
Trans 2 EPA ID: CAD076303254  
Trans 2 Name: Not reported  
TSDf EPA ID: CAD983650490  
Trans Name: Not reported  
TSDf Alt EPA ID: Not reported  
TSDf Alt Name: Not reported  
Waste Code Description: 132 - Aqueous solution w/metals (< restricted levels and see waste code 121 for a list of metals)

RCRA Code: D002  
Meth Code: R01 - Recycler  
Quantity Tons: 0.4587  
Waste Quantity: 110  
Quantity Unit: G  
Additional Code 1: Not reported  
Additional Code 2: Not reported  
Additional Code 3: Not reported  
Additional Code 4: Not reported  
Additional Code 5: Not reported

Shipment Date: 19960423  
Creation Date: 10/16/1996 0:00:00  
Receipt Date: 19960429  
Manifest ID: 96264372  
Trans EPA ID: CAD982518268  
Trans Name: Not reported  
Trans 2 EPA ID: CAD982346207  
Trans 2 Name: Not reported  
TSDf EPA ID: CAD983650490  
Trans Name: Not reported  
TSDf Alt EPA ID: Not reported  
TSDf Alt Name: Not reported  
Waste Code Description: 132 - Aqueous solution w/metals (< restricted levels and see waste code 121 for a list of metals)

RCRA Code: D002  
Meth Code: R01 - Recycler  
Quantity Tons: 0.4587  
Waste Quantity: 110  
Quantity Unit: G  
Additional Code 1: Not reported  
Additional Code 2: Not reported  
Additional Code 3: Not reported  
Additional Code 4: Not reported  
Additional Code 5: Not reported

Shipment Date: 19960410  
Creation Date: 10/29/1996 0:00:00  
Receipt Date: 19960412  
Manifest ID: 95720035  
Trans EPA ID: CAD982518268  
Trans Name: Not reported  
Trans 2 EPA ID: 982403586



Map ID  
Direction  
Distance  
Elevation

MAP FINDINGS

Site

Database(s)

EDR ID Number  
EPA ID Number

WESTERN PACIFIC CIRCUITS (Continued)

1000402997

Trans 2 Name: Not reported  
TSDf EPA ID: CAD983650490  
Trans Name: Not reported  
TSDf Alt EPA ID: Not reported  
TSDf Alt Name: Not reported  
Waste Code Description: 132 - Aqueous solution w/metals (< restricted levels and see waste code 121 for a list of metals  
RCRA Code: D002  
Meth Code: R01 - Recycler  
Quantity Tons: 0.4587  
Waste Quantity: 110  
Quantity Unit: G  
Additional Code 1: Not reported  
Additional Code 2: Not reported  
Additional Code 3: Not reported  
Additional Code 4: Not reported  
Additional Code 5: Not reported

Shipment Date: 19960115  
Creation Date: 10/10/1996 0:00:00  
Receipt Date: 19960123  
Manifest ID: 95720034  
Trans EPA ID: CAD982518268  
Trans Name: Not reported  
Trans 2 EPA ID: CAD000628636  
Trans 2 Name: Not reported  
TSDf EPA ID: CAD983650490  
Trans Name: Not reported  
TSDf Alt EPA ID: Not reported  
TSDf Alt Name: Not reported  
Waste Code Description: 132 - Aqueous solution w/metals (< restricted levels and see waste code 121 for a list of metals  
RCRA Code: D002  
Meth Code: R01 - Recycler  
Quantity Tons: 0.9174  
Waste Quantity: 220  
Quantity Unit: G  
Additional Code 1: Not reported  
Additional Code 2: Not reported  
Additional Code 3: Not reported  
Additional Code 4: Not reported  
Additional Code 5: Not reported

Additional Info:  
Year: 1995  
Gen EPA ID: CAD063808182

Shipment Date: 19951025  
Creation Date: 7/26/1996 0:00:00  
Receipt Date: 19951030  
Manifest ID: 95720036  
Trans EPA ID: CAD982518268  
Trans Name: Not reported  
Trans 2 EPA ID: CAD076303254  
Trans 2 Name: Not reported  
TSDf EPA ID: CAD983650490  
Trans Name: Not reported

Map ID  
Direction  
Distance  
Elevation

MAP FINDINGS

Site

Database(s)

EDR ID Number  
EPA ID Number

WESTERN PACIFIC CIRCUITS (Continued)

1000402997

TSDF Alt EPA ID: Not reported  
TSDF Alt Name: Not reported  
Waste Code Description: 132 - Aqueous solution w/metals (< restricted levels and see waste code 121 for a list of metals  
RCRA Code: D002  
Meth Code: R01 - Recycler  
Quantity Tons: 0.688  
Waste Quantity: 165  
Quantity Unit: G  
Additional Code 1: Not reported  
Additional Code 2: Not reported  
Additional Code 3: Not reported  
Additional Code 4: Not reported  
Additional Code 5: Not reported  
Shipment Date: 19950405  
Creation Date: 10/23/1995 0:00:00  
Receipt Date: 19950407  
Manifest ID: 93068833  
Trans EPA ID: CAD982518268  
Trans Name: Not reported  
Trans 2 EPA ID: Not reported  
Trans 2 Name: Not reported  
TSDF EPA ID: CAD008488025  
Trans Name: Not reported  
TSDF Alt EPA ID: Not reported  
TSDF Alt Name: Not reported  
Waste Code Description: 132 - Aqueous solution w/metals (< restricted levels and see waste code 121 for a list of metals  
RCRA Code: D002  
Meth Code: - Not reported  
Quantity Tons: 0  
Waste Quantity: 0  
Quantity Unit: G  
Additional Code 1: Not reported  
Additional Code 2: Not reported  
Additional Code 3: Not reported  
Additional Code 4: Not reported  
Additional Code 5: Not reported  
Shipment Date: 19950405  
Creation Date: 10/23/1995 0:00:00  
Receipt Date: 19950407  
Manifest ID: 93068833  
Trans EPA ID: CAD982518268  
Trans Name: Not reported  
Trans 2 EPA ID: Not reported  
Trans 2 Name: Not reported  
TSDF EPA ID: CAD008488025  
Trans Name: Not reported  
TSDF Alt EPA ID: Not reported  
TSDF Alt Name: Not reported  
Waste Code Description: 132 - Aqueous solution w/metals (< restricted levels and see waste code 121 for a list of metals  
RCRA Code: D002  
Meth Code: T01 - Treatment, Tank  
Quantity Tons: 1.8348

Map ID  
Direction  
Distance  
Elevation

MAP FINDINGS

Site

Database(s)

EDR ID Number  
EPA ID Number

WESTERN PACIFIC CIRCUITS (Continued)

1000402997

Waste Quantity: 440  
Quantity Unit: G  
Additional Code 1: Not reported  
Additional Code 2: Not reported  
Additional Code 3: Not reported  
Additional Code 4: Not reported  
Additional Code 5: Not reported

Additional Info:

Year: 1994  
Gen EPA ID: CAD063808182

Shipment Date: 19940816  
Creation Date: 10/17/1995 0:00:00  
Receipt Date: 19940818  
Manifest ID: 93460171  
Trans EPA ID: CAD982518268  
Trans Name: Not reported  
Trans 2 EPA ID: Not reported  
Trans 2 Name: Not reported  
TSDf EPA ID: CAD008488025  
Trans Name: Not reported  
TSDf Alt EPA ID: Not reported  
TSDf Alt Name: Not reported  
Waste Code Description: 132 - Aqueous solution w/metals (< restricted levels and see waste code 121 for a list of metals

RCRA Code: D002  
Meth Code: - Not reported  
Quantity Tons: 0  
Waste Quantity: 0  
Quantity Unit: G  
Additional Code 1: Not reported  
Additional Code 2: Not reported  
Additional Code 3: Not reported  
Additional Code 4: Not reported  
Additional Code 5: Not reported

Shipment Date: 19940816  
Creation Date: 10/17/1995 0:00:00  
Receipt Date: 19940818  
Manifest ID: 93460171  
Trans EPA ID: CAD982518268  
Trans Name: Not reported  
Trans 2 EPA ID: Not reported  
Trans 2 Name: Not reported  
TSDf EPA ID: CAD008488025  
Trans Name: Not reported  
TSDf Alt EPA ID: Not reported  
TSDf Alt Name: Not reported  
Waste Code Description: 132 - Aqueous solution w/metals (< restricted levels and see waste code 121 for a list of metals

RCRA Code: D002  
Meth Code: R01 - Recycler  
Quantity Tons: 0.6255  
Waste Quantity: 150  
Quantity Unit: G  
Additional Code 1: Not reported

Map ID  
Direction  
Distance  
Elevation

MAP FINDINGS

Site

Database(s)

EDR ID Number  
EPA ID Number

WESTERN PACIFIC CIRCUITS (Continued)

1000402997

Additional Code 2:	Not reported
Additional Code 3:	Not reported
Additional Code 4:	Not reported
Additional Code 5:	Not reported
Shipment Date:	19940606
Creation Date:	10/10/1995 0:00:00
Receipt Date:	19940609
Manifest ID:	93066334
Trans EPA ID:	CAD982518268
Trans Name:	Not reported
Trans 2 EPA ID:	Not reported
Trans 2 Name:	Not reported
TSDf EPA ID:	CAD008488025
Trans Name:	Not reported
TSDf Alt EPA ID:	Not reported
TSDf Alt Name:	Not reported
Waste Code Description:	132 - Aqueous solution w/metals (< restricted levels and see waste code 121 for a list of metals
RCRA Code:	D002
Meth Code:	R01 - Recycler
Quantity Tons:	0.6255
Waste Quantity:	150
Quantity Unit:	G
Additional Code 1:	Not reported
Additional Code 2:	Not reported
Additional Code 3:	Not reported
Additional Code 4:	Not reported
Additional Code 5:	Not reported
Shipment Date:	19940606
Creation Date:	10/10/1995 0:00:00
Receipt Date:	19940609
Manifest ID:	93066334
Trans EPA ID:	CAD982518268
Trans Name:	Not reported
Trans 2 EPA ID:	Not reported
Trans 2 Name:	Not reported
TSDf EPA ID:	CAD008488025
Trans Name:	Not reported
TSDf Alt EPA ID:	Not reported
TSDf Alt Name:	Not reported
Waste Code Description:	132 - Aqueous solution w/metals (< restricted levels and see waste code 121 for a list of metals
RCRA Code:	D002
Meth Code:	- Not reported
Quantity Tons:	0
Waste Quantity:	0
Quantity Unit:	G
Additional Code 1:	Not reported
Additional Code 2:	Not reported
Additional Code 3:	Not reported
Additional Code 4:	Not reported
Additional Code 5:	Not reported
Shipment Date:	19940515
Creation Date:	10/24/1995 0:00:00

Map ID  
Direction  
Distance  
Elevation

MAP FINDINGS

Site

Database(s)

EDR ID Number  
EPA ID Number

WESTERN PACIFIC CIRCUITS (Continued)

1000402997

Receipt Date: 19950516  
Manifest ID: 93462965  
Trans EPA ID: CAD982518268  
Trans Name: Not reported  
Trans 2 EPA ID: Not reported  
Trans 2 Name: Not reported  
TSDf EPA ID: CAD008488025  
Trans Name: Not reported  
TSDf Alt EPA ID: Not reported  
TSDf Alt Name: Not reported  
Waste Code Description: 132 - Aqueous solution w/metals (< restricted levels and see waste code 121 for a list of metals  
RCRA Code: D002  
Meth Code: T01 - Treatment, Tank  
Quantity Tons: 0.2293  
Waste Quantity: 55  
Quantity Unit: G  
Additional Code 1: Not reported  
Additional Code 2: Not reported  
Additional Code 3: Not reported  
Additional Code 4: Not reported  
Additional Code 5: Not reported  
Shipment Date: 19940324  
Creation Date: 10/5/1995 0:00:00  
Receipt Date: 19940328  
Manifest ID: 90814802  
Trans EPA ID: CAD982518268  
Trans Name: Not reported  
Trans 2 EPA ID: Not reported  
Trans 2 Name: Not reported  
TSDf EPA ID: CAD008488025  
Trans Name: Not reported  
TSDf Alt EPA ID: Not reported  
TSDf Alt Name: Not reported  
Waste Code Description: 132 - Aqueous solution w/metals (< restricted levels and see waste code 121 for a list of metals  
RCRA Code: D002  
Meth Code: R01 - Recycler  
Quantity Tons: 0.417  
Waste Quantity: 100  
Quantity Unit: G  
Additional Code 1: Not reported  
Additional Code 2: Not reported  
Additional Code 3: Not reported  
Additional Code 4: Not reported  
Additional Code 5: Not reported  
Shipment Date: 19940222  
Creation Date: 9/15/1995 0:00:00  
Receipt Date: 19940224  
Manifest ID: 93066784  
Trans EPA ID: CAD982518268  
Trans Name: Not reported  
Trans 2 EPA ID: Not reported  
Trans 2 Name: Not reported  
TSDf EPA ID: CAD008488025

Map ID  
Direction  
Distance  
Elevation

MAP FINDINGS

Site

Database(s)

EDR ID Number  
EPA ID Number

WESTERN PACIFIC CIRCUITS (Continued)

1000402997

Trans Name: Not reported  
TSDF Alt EPA ID: Not reported  
TSDF Alt Name: Not reported  
Waste Code Description: 132 - Aqueous solution w/metals (< restricted levels and see waste code 121 for a list of metals  
RCRA Code: D002  
Meth Code: - Not reported  
Quantity Tons: 0  
Waste Quantity: 0  
Quantity Unit: G  
Additional Code 1: Not reported  
Additional Code 2: Not reported  
Additional Code 3: Not reported  
Additional Code 4: Not reported  
Additional Code 5: Not reported

Shipment Date: 19940222  
Creation Date: 9/15/1995 0:00:00  
Receipt Date: 19940224  
Manifest ID: 93066784  
Trans EPA ID: CAD982518268  
Trans Name: Not reported  
Trans 2 EPA ID: Not reported  
Trans 2 Name: Not reported  
TSDF EPA ID: CAD008488025  
Trans Name: Not reported  
TSDF Alt EPA ID: Not reported  
TSDF Alt Name: Not reported  
Waste Code Description: 132 - Aqueous solution w/metals (< restricted levels and see waste code 121 for a list of metals

RCRA Code: D002  
Meth Code: R01 - Recycler  
Quantity Tons: 1.251  
Waste Quantity: 300  
Quantity Unit: G  
Additional Code 1: Not reported  
Additional Code 2: Not reported  
Additional Code 3: Not reported  
Additional Code 4: Not reported  
Additional Code 5: Not reported

HWTS:

Name: WESTERN PACIFIC CIRCUITS  
Address: 2033 N LINCOLN  
Address 2: Not reported  
City,State,Zip: BURBANK, CA 91504  
EPA ID: CAD063808182  
Inactive Date: 06/30/2001  
Create Date: 07/23/1982  
Last Act Date: Not reported  
Mailing Name: Not reported  
Mailing Address: 1105 E REDONDO BLVD  
Mailing Address 2: Not reported  
Mailing City,State,Zip: INGLEWOOD, CA 903020000  
Owner Name: SWANSON ENGINEERING AND MANUFA  
Owner Address: Not reported  
Owner Address 2: Not reported

Map ID  
Direction  
Distance  
Elevation

MAP FINDINGS

Site

Database(s)

EDR ID Number  
EPA ID Number

**WESTERN PACIFIC CIRCUITS (Continued)**

1000402997

Owner City,State,Zip: Not reported  
Contact Name: Not reported  
Contact Address: Not reported  
Contact Address 2: Not reported  
City,State,Zip: Not reported  
Facility Status: Inactive  
Facility Type: PERMANENT  
Category: STATE  
Latitude: 34.192328  
Longitude: -118.335904

NAICS:  
EPA ID: CAD063808182  
Create Date: 2002-03-14 16:36:26.000  
NAICS Code: 3342  
NAICS Description: Communications Equipment Manufacturing  
Issued EPA ID Date: 1982-07-23 00:00:00  
Inactive Date: 2001-06-30 00:00:00  
Facility Name: WESTERN PACIFIC CIRCUITS  
Facility Address: 2033 N LINCOLN  
Facility Address 2: Not reported  
Facility City: BURBANK  
Facility County: Not reported  
Facility State: CA  
Facility Zip: 915040000

AJ189  
East  
1/4-1/2  
0.400 mi.  
2111 ft.

**DELTA SCIENTIFIC CORP.**  
**2033 N. LINCOLN ST.**  
**BURBANK, CA 91504**  
**Site 6 of 9 in cluster AJ**

**CPS-SLIC S107257123**  
**WIP N/A**

**Relative:**  
**Lower**  
**Actual:**  
**640 ft.**

**CPS-SLIC:**  
Name: DELTA SCIENTIFIC CORP.  
Address: 2033 N. LINCOLN ST.  
City,State,Zip: BURBANK, CA 91504  
Region: STATE  
**Facility Status: Completed - Case Closed**  
Status Date: 04/05/1988  
Global Id: T10000015237  
Lead Agency: LOS ANGELES RWQCB (REGION 4)  
Lead Agency Case Number: Not reported  
Latitude: 34.1931  
Longitude: -118.33579  
Case Type: Cleanup Program Site  
Case Worker: WIP  
Local Agency: Not reported  
RB Case Number: 104.1143  
File Location: Not reported  
Potential Media Affected: Not reported  
Potential Contaminants of Concern: Not reported  
Site History: Not reported

Click here to access the California GeoTracker records for this facility:

WIP:  
Name: DELTA SCIENTIFIC CORP.

Map ID  
Direction  
Distance  
Elevation

MAP FINDINGS

Site

Database(s)

EDR ID Number  
EPA ID Number

**DELTA SCIENTIFIC CORP. (Continued)**

**S107257123**

Address: 2033 N Lincoln St  
City,State,Zip: BURBANK, CA 91504  
Region: 4  
File Number: 104.1143  
**File Status: Historical**  
Staff: DBACHARO  
Facility Suite: Not reported

**AG190**  
**NNE**  
**1/4-1/2**  
**0.405 mi.**  
**2139 ft.**  
  
**Relative:**  
**Higher**  
  
**Actual:**  
**672 ft.**

**SHELTERCLEAN INC**  
**2514 N NAOMI ST**  
**BURBANK, CA 91504**  
  
**Site 2 of 3 in cluster AG**

**CPS-SLIC** **S113039896**  
**HAZNET** **N/A**  
**NPDES**  
**CIWQS**  
**CERS**  
**HWTS**

CPS-SLIC:  
Name: SHELTER MEDIA COMM., INC.  
Address: 2514 N. NAOMI ST.  
City,State,Zip: BURBANK, CA 91504  
Region: STATE  
**Facility Status: Completed - Case Closed**  
Status Date: 11/17/1987  
Global Id: T10000015324  
Lead Agency: LOS ANGELES RWQCB (REGION 4)  
Lead Agency Case Number: Not reported  
Latitude: 34.19813  
Longitude: -118.33975  
Case Type: Cleanup Program Site  
Case Worker: WIP  
Local Agency: Not reported  
RB Case Number: 104.1368  
File Location: Not reported  
Potential Media Affected: Not reported  
Potential Contaminants of Concern: Not reported  
Site History: Not reported

[Click here to access the California GeoTracker records for this facility:](#)

HAZNET:  
Name: SHELTERCLEAN INC  
Address: 2514 N NAOMI ST  
Address 2: Not reported  
City,State,Zip: BURBANK, CA 915040000  
Contact: ALAN MUDGE  
Telephone: 8188461300  
Mailing Name: Not reported  
Mailing Address: 2514 N NAOMI ST  
  
Year: 2000  
Gepaid: CAL000045386  
TSD EPA ID: CAD008252405  
CA Waste Code: 212 - Oxygenated solvents (acetone, butanol, ethyl acetate, etc.)  
Disposal Method: R01 - Recycler  
Tons: 0.1815  
  
Year: 2000  
Gepaid: CAL000045386



Map ID  
Direction  
Distance  
Elevation

MAP FINDINGS

Site

Database(s)

EDR ID Number  
EPA ID Number

**SHELTERCLEAN INC (Continued)**

**S113039896**

TSD EPA ID:	CAD008252405
CA Waste Code:	352 - Other organic solids
Disposal Method:	H01 - Transfer Station
Tons:	0.125
Year:	1999
Gepaid:	CAL000045386
TSD EPA ID:	CAD000088252
CA Waste Code:	352 - Other organic solids
Disposal Method:	H01 - Transfer Station
Tons:	0.0275
Year:	1999
Gepaid:	CAL000045386
TSD EPA ID:	CAD000088252
CA Waste Code:	212 - Oxygenated solvents (acetone, butanol, ethyl acetate, etc.)
Disposal Method:	H01 - Transfer Station
Tons:	0.1815
Year:	1998
Gepaid:	CAL000045386
TSD EPA ID:	CAD000088252
CA Waste Code:	214 - Unspecified solvent mixture
Disposal Method:	H01 - Transfer Station
Tons:	0.11
Year:	1998
Gepaid:	CAL000045386
TSD EPA ID:	CAD000088252
CA Waste Code:	352 - Other organic solids
Disposal Method:	H01 - Transfer Station
Tons:	0.1
Year:	1998
Gepaid:	CAL000045386
TSD EPA ID:	CAD000088252
CA Waste Code:	212 - Oxygenated solvents (acetone, butanol, ethyl acetate, etc.)
Disposal Method:	H01 - Transfer Station
Tons:	0.132
Year:	1997
Gepaid:	CAL000045386
TSD EPA ID:	CAD000088252
CA Waste Code:	214 - Unspecified solvent mixture
Disposal Method:	H01 - Transfer Station
Tons:	0.7125
Year:	1996
Gepaid:	CAL000045386
TSD EPA ID:	CAD000088252
CA Waste Code:	214 - Unspecified solvent mixture
Disposal Method:	H01 - Transfer Station
Tons:	0.6475
Year:	1995
Gepaid:	CAL000045386
TSD EPA ID:	CAD000088252

Map ID  
Direction  
Distance  
Elevation

MAP FINDINGS

Site

Database(s)

EDR ID Number  
EPA ID Number

**SHELTERCLEAN INC (Continued)**

**S113039896**

CA Waste Code: 214 - Unspecified solvent mixture  
Disposal Method: H01 - Transfer Station  
Tons: 1.075

[Click this hyperlink](#) while viewing on your computer to access 8 additional CA HAZNET: record(s) in the EDR Site Report.

Additional Info:

Year: 2000  
Gen EPA ID: CAL000045386

Shipment Date: 20000302  
Creation Date: 5/17/2000 0:00:00  
Receipt Date: 20000307  
Manifest ID: 99725675  
Trans EPA ID: CAR000053405  
Trans Name: Not reported  
Trans 2 EPA ID: Not reported  
Trans 2 Name: Not reported  
TSDf EPA ID: CAD008252405  
Trans Name: Not reported  
TSDf Alt EPA ID: CAD008252405  
TSDf Alt Name: Not reported  
Waste Code Description: 352 - Other organic solids  
RCRA Code: D001  
Meth Code: H01 - Transfer Station  
Quantity Tons: 0.125  
Waste Quantity: 250  
Quantity Unit: P  
Additional Code 1: Not reported  
Additional Code 2: Not reported  
Additional Code 3: Not reported  
Additional Code 4: Not reported  
Additional Code 5: Not reported

Shipment Date: 20000302  
Creation Date: 5/17/2000 0:00:00  
Receipt Date: 20000307  
Manifest ID: 99725675  
Trans EPA ID: CAR000053405  
Trans Name: Not reported  
Trans 2 EPA ID: Not reported  
Trans 2 Name: Not reported  
TSDf EPA ID: CAD008252405  
Trans Name: Not reported  
TSDf Alt EPA ID: CAD008252405  
TSDf Alt Name: Not reported  
Waste Code Description: 212 - Oxygenated solvents (acetone, butanol, ethyl acetate, etc.)  
RCRA Code: D001  
Meth Code: R01 - Recycler  
Quantity Tons: 0.1815  
Waste Quantity: 55  
Quantity Unit: G  
Additional Code 1: Not reported  
Additional Code 2: Not reported  
Additional Code 3: Not reported

Map ID  
Direction  
Distance  
Elevation

MAP FINDINGS

Site

Database(s)

EDR ID Number  
EPA ID Number

**SHELTERCLEAN INC (Continued)**

**S113039896**

Additional Code 4: Not reported  
Additional Code 5: Not reported

Additional Info:

Year: 1999  
Gen EPA ID: CAL000045386

Shipment Date: 19990527  
Creation Date: 8/16/1999 0:00:00  
Receipt Date: 19990604  
Manifest ID: 98547510  
Trans EPA ID: CAD981376213  
Trans Name: Not reported  
Trans 2 EPA ID: Not reported  
Trans 2 Name: Not reported  
TSDf EPA ID: CAD000088252  
Trans Name: Not reported  
TSDf Alt EPA ID: Not reported  
TSDf Alt Name: Not reported  
Waste Code Description: 352 - Other organic solids  
RCRA Code: D001  
Meth Code: H01 - Transfer Station  
Quantity Tons: 0.0275  
Waste Quantity: 55  
Quantity Unit: P  
Additional Code 1: Not reported  
Additional Code 2: Not reported  
Additional Code 3: Not reported  
Additional Code 4: Not reported  
Additional Code 5: Not reported

Shipment Date: 19990527  
Creation Date: 8/16/1999 0:00:00  
Receipt Date: 19990604  
Manifest ID: 98547510  
Trans EPA ID: CAD981376213  
Trans Name: Not reported  
Trans 2 EPA ID: Not reported  
Trans 2 Name: Not reported  
TSDf EPA ID: CAD000088252  
Trans Name: Not reported  
TSDf Alt EPA ID: Not reported  
TSDf Alt Name: Not reported  
Waste Code Description: 212 - Oxygenated solvents (acetone, butanol, ethyl acetate, etc.)  
RCRA Code: D001  
Meth Code: H01 - Transfer Station  
Quantity Tons: 0.1815  
Waste Quantity: 55  
Quantity Unit: G  
Additional Code 1: Not reported  
Additional Code 2: Not reported  
Additional Code 3: Not reported  
Additional Code 4: Not reported  
Additional Code 5: Not reported

Additional Info:

Map ID  
Direction  
Distance  
Elevation

MAP FINDINGS

Site

Database(s)

EDR ID Number  
EPA ID Number

**SHELTERCLEAN INC (Continued)**

**S113039896**

Year: 1998  
Gen EPA ID: CAL000045386

Shipment Date: 19980921  
Creation Date: 11/24/1998 0:00:00  
Receipt Date: 19980925  
Manifest ID: 98088132  
Trans EPA ID: CAD981376213  
Trans Name: Not reported  
Trans 2 EPA ID: Not reported  
Trans 2 Name: Not reported  
TSDf EPA ID: CAD000088252  
Trans Name: Not reported  
TSDf Alt EPA ID: CAD000088252  
TSDf Alt Name: Not reported  
Waste Code Description: 212 - Oxygenated solvents (acetone, butanol, ethyl acetate, etc.)  
RCRA Code: D001  
Meth Code: H01 - Transfer Station  
Quantity Tons: 0.132  
Waste Quantity: 40  
Quantity Unit: G  
Additional Code 1: Not reported  
Additional Code 2: Not reported  
Additional Code 3: Not reported  
Additional Code 4: Not reported  
Additional Code 5: Not reported

Shipment Date: 19980921  
Creation Date: 11/24/1998 0:00:00  
Receipt Date: 19980925  
Manifest ID: 98088132  
Trans EPA ID: CAD981376213  
Trans Name: Not reported  
Trans 2 EPA ID: Not reported  
Trans 2 Name: Not reported  
TSDf EPA ID: CAD000088252  
Trans Name: Not reported  
TSDf Alt EPA ID: CAD000088252  
TSDf Alt Name: Not reported  
Waste Code Description: 352 - Other organic solids  
RCRA Code: D001  
Meth Code: H01 - Transfer Station  
Quantity Tons: 0.1  
Waste Quantity: 200  
Quantity Unit: P  
Additional Code 1: Not reported  
Additional Code 2: Not reported  
Additional Code 3: Not reported  
Additional Code 4: Not reported  
Additional Code 5: Not reported

Shipment Date: 19980331  
Creation Date: 4/4/2000 0:00:00  
Receipt Date: 19980401  
Manifest ID: 97377156  
Trans EPA ID: CAD980694848  
Trans Name: Not reported

Map ID  
Direction  
Distance  
Elevation

MAP FINDINGS

Site

Database(s)

EDR ID Number  
EPA ID Number

**SHELTERCLEAN INC (Continued)**

**S113039896**

Trans 2 EPA ID: Not reported  
Trans 2 Name: Not reported  
TSDf EPA ID: CAD000088252  
Trans Name: Not reported  
TSDf Alt EPA ID: CAD000088252  
TSDf Alt Name: Not reported  
Waste Code Description: 214 - Unspecified solvent mixture  
RCRA Code: D001  
Meth Code: H01 - Transfer Station  
Quantity Tons: 0.11  
Waste Quantity: 220  
Quantity Unit: P  
Additional Code 1: Not reported  
Additional Code 2: Not reported  
Additional Code 3: Not reported  
Additional Code 4: Not reported  
Additional Code 5: Not reported

Additional Info:

Year: 1997  
Gen EPA ID: CAL000045386

Shipment Date: 19971015  
Creation Date: 7/23/1998 0:00:00  
Receipt Date: 19971015  
Manifest ID: 96636134  
Trans EPA ID: CAD980694848  
Trans Name: Not reported  
Trans 2 EPA ID: Not reported  
Trans 2 Name: Not reported  
TSDf EPA ID: CAD000088252  
Trans Name: Not reported  
TSDf Alt EPA ID: CAD000088252  
TSDf Alt Name: Not reported  
Waste Code Description: 214 - Unspecified solvent mixture  
RCRA Code: D001  
Meth Code: H01 - Transfer Station  
Quantity Tons: 0.1425  
Waste Quantity: 285  
Quantity Unit: P  
Additional Code 1: Not reported  
Additional Code 2: Not reported  
Additional Code 3: Not reported  
Additional Code 4: Not reported  
Additional Code 5: Not reported

Shipment Date: 19971015  
Creation Date: 7/23/1998 0:00:00  
Receipt Date: 19971015  
Manifest ID: 96636206  
Trans EPA ID: CAD980694848  
Trans Name: Not reported  
Trans 2 EPA ID: Not reported  
Trans 2 Name: Not reported  
TSDf EPA ID: CAD000088252  
Trans Name: Not reported  
TSDf Alt EPA ID: CAD000088252

Map ID  
Direction  
Distance  
Elevation

MAP FINDINGS

Site

Database(s)

EDR ID Number  
EPA ID Number

**SHELTERCLEAN INC (Continued)**

**S113039896**

TSDF Alt Name: Not reported  
Waste Code Description: 214 - Unspecified solvent mixture  
RCRA Code: D001  
Meth Code: H01 - Transfer Station  
Quantity Tons: 0.285  
Waste Quantity: 570  
Quantity Unit: P  
Additional Code 1: Not reported  
Additional Code 2: Not reported  
Additional Code 3: Not reported  
Additional Code 4: Not reported  
Additional Code 5: Not reported

Shipment Date: 19970408  
Creation Date: 6/26/1997 0:00:00  
Receipt Date: 19970408  
Manifest ID: 96682745  
Trans EPA ID: CAD980694848  
Trans Name: Not reported  
Trans 2 EPA ID: Not reported  
Trans 2 Name: Not reported  
TSDF EPA ID: CAD000088252  
Trans Name: Not reported  
TSDF Alt EPA ID: CAD000088252  
TSDF Alt Name: Not reported  
Waste Code Description: 214 - Unspecified solvent mixture  
RCRA Code: D001  
Meth Code: H01 - Transfer Station  
Quantity Tons: 0.1425  
Waste Quantity: 285  
Quantity Unit: P  
Additional Code 1: Not reported  
Additional Code 2: Not reported  
Additional Code 3: Not reported  
Additional Code 4: Not reported  
Additional Code 5: Not reported

Shipment Date: 19970408  
Creation Date: 6/26/1997 0:00:00  
Receipt Date: 19970408  
Manifest ID: 96682745  
Trans EPA ID: CAD980694848  
Trans Name: Not reported  
Trans 2 EPA ID: Not reported  
Trans 2 Name: Not reported  
TSDF EPA ID: CAD000088252  
Trans Name: Not reported  
TSDF Alt EPA ID: CAD000088252  
TSDF Alt Name: Not reported  
Waste Code Description: 214 - Unspecified solvent mixture  
RCRA Code: D001  
Meth Code: H01 - Transfer Station  
Quantity Tons: 0.1425  
Waste Quantity: 285  
Quantity Unit: P  
Additional Code 1: Not reported  
Additional Code 2: Not reported

Map ID  
Direction  
Distance  
Elevation

MAP FINDINGS

Site

Database(s)

EDR ID Number  
EPA ID Number

**SHELTERCLEAN INC (Continued)**

**S113039896**

Additional Code 3: Not reported  
Additional Code 4: Not reported  
Additional Code 5: Not reported

Additional Info:

Year: 1996  
Gen EPA ID: CAL000045386

Shipment Date: 19960919  
Creation Date: 5/21/1997 0:00:00  
Receipt Date: 19960919  
Manifest ID: 96573940  
Trans EPA ID: CAD000088252  
Trans Name: Not reported  
Trans 2 EPA ID: Not reported  
Trans 2 Name: Not reported  
TSDf EPA ID: CAD000088252  
Trans Name: Not reported  
TSDf Alt EPA ID: Not reported  
TSDf Alt Name: Not reported  
Waste Code Description: 214 - Unspecified solvent mixture  
RCRA Code: D001  
Meth Code: H01 - Transfer Station  
Quantity Tons: 0.285  
Waste Quantity: 570  
Quantity Unit: P  
Additional Code 1: Not reported  
Additional Code 2: Not reported  
Additional Code 3: Not reported  
Additional Code 4: Not reported  
Additional Code 5: Not reported

Shipment Date: 19960919  
Creation Date: 5/21/1997 0:00:00  
Receipt Date: 19960919  
Manifest ID: 96573941  
Trans EPA ID: CAD980694848  
Trans Name: Not reported  
Trans 2 EPA ID: Not reported  
Trans 2 Name: Not reported  
TSDf EPA ID: CAD000088252  
Trans Name: Not reported  
TSDf Alt EPA ID: Not reported  
TSDf Alt Name: Not reported  
Waste Code Description: 214 - Unspecified solvent mixture  
RCRA Code: D001  
Meth Code: H01 - Transfer Station  
Quantity Tons: 0.11  
Waste Quantity: 220  
Quantity Unit: P  
Additional Code 1: Not reported  
Additional Code 2: Not reported  
Additional Code 3: Not reported  
Additional Code 4: Not reported  
Additional Code 5: Not reported

Shipment Date: 19960306

Map ID  
Direction  
Distance  
Elevation

MAP FINDINGS

Site

Database(s)

EDR ID Number  
EPA ID Number

**SHELTERCLEAN INC (Continued)**

**S113039896**

Creation Date: 10/16/1996 0:00:00  
Receipt Date: 19960306  
Manifest ID: 96205981  
Trans EPA ID: CAD980694848  
Trans Name: Not reported  
Trans 2 EPA ID: Not reported  
Trans 2 Name: Not reported  
TSDf EPA ID: CAD000088252  
Trans Name: Not reported  
TSDf Alt EPA ID: CAD000088252  
TSDf Alt Name: Not reported  
Waste Code Description: 214 - Unspecified solvent mixture  
RCRA Code: D001  
Meth Code: H01 - Transfer Station  
Quantity Tons: 0.1425  
Waste Quantity: 285  
Quantity Unit: P  
Additional Code 1: Not reported  
Additional Code 2: Not reported  
Additional Code 3: Not reported  
Additional Code 4: Not reported  
Additional Code 5: Not reported

Shipment Date: 19960306  
Creation Date: 10/16/1996 0:00:00  
Receipt Date: 19960306  
Manifest ID: 96205982  
Trans EPA ID: CAD980694848  
Trans Name: Not reported  
Trans 2 EPA ID: Not reported  
Trans 2 Name: Not reported  
TSDf EPA ID: CAD000088252  
Trans Name: Not reported  
TSDf Alt EPA ID: CAD000088252  
TSDf Alt Name: Not reported  
Waste Code Description: 214 - Unspecified solvent mixture  
RCRA Code: D001  
Meth Code: H01 - Transfer Station  
Quantity Tons: 0.11  
Waste Quantity: 220  
Quantity Unit: P  
Additional Code 1: Not reported  
Additional Code 2: Not reported  
Additional Code 3: Not reported  
Additional Code 4: Not reported  
Additional Code 5: Not reported

Additional Info:  
Year: 1995  
Gen EPA ID: CAL000045386

Shipment Date: 19951128  
Creation Date: 7/26/1996 0:00:00  
Receipt Date: 19951128  
Manifest ID: 95866580  
Trans EPA ID: CAD980694848  
Trans Name: Not reported



Map ID  
Direction  
Distance  
Elevation

MAP FINDINGS

Site

Database(s)

EDR ID Number  
EPA ID Number

**SHELTERCLEAN INC (Continued)**

**S113039896**

Trans 2 EPA ID: Not reported  
Trans 2 Name: Not reported  
TSDf EPA ID: CAD000088252  
Trans Name: Not reported  
TSDf Alt EPA ID: Not reported  
TSDf Alt Name: Not reported  
Waste Code Description: 214 - Unspecified solvent mixture  
RCRA Code: D001  
Meth Code: H01 - Transfer Station  
Quantity Tons: 0.285  
Waste Quantity: 570  
Quantity Unit: P  
Additional Code 1: Not reported  
Additional Code 2: Not reported  
Additional Code 3: Not reported  
Additional Code 4: Not reported  
Additional Code 5: Not reported

Shipment Date: 19951128  
Creation Date: 7/26/1996 0:00:00  
Receipt Date: 19951128  
Manifest ID: 95866581  
Trans EPA ID: CAD980694848  
Trans Name: Not reported  
Trans 2 EPA ID: Not reported  
Trans 2 Name: Not reported  
TSDf EPA ID: CAD000088252  
Trans Name: Not reported  
TSDf Alt EPA ID: Not reported  
TSDf Alt Name: Not reported  
Waste Code Description: 214 - Unspecified solvent mixture  
RCRA Code: D001  
Meth Code: H01 - Transfer Station  
Quantity Tons: 0.1425  
Waste Quantity: 285  
Quantity Unit: P  
Additional Code 1: Not reported  
Additional Code 2: Not reported  
Additional Code 3: Not reported  
Additional Code 4: Not reported  
Additional Code 5: Not reported

Shipment Date: 19950711  
Creation Date: 11/13/1995 0:00:00  
Receipt Date: 19950711  
Manifest ID: 95491209  
Trans EPA ID: CAD980694848  
Trans Name: Not reported  
Trans 2 EPA ID: Not reported  
Trans 2 Name: Not reported  
TSDf EPA ID: CAD000088252  
Trans Name: Not reported  
TSDf Alt EPA ID: Not reported  
TSDf Alt Name: Not reported  
Waste Code Description: 214 - Unspecified solvent mixture  
RCRA Code: D001  
Meth Code: H01 - Transfer Station

Map ID  
Direction  
Distance  
Elevation

MAP FINDINGS

Site

Database(s)

EDR ID Number  
EPA ID Number

**SHELTERCLEAN INC (Continued)**

**S113039896**

Quantity Tons: 0.11  
Waste Quantity: 220  
Quantity Unit: P  
Additional Code 1: Not reported  
Additional Code 2: Not reported  
Additional Code 3: Not reported  
Additional Code 4: Not reported  
Additional Code 5: Not reported

Shipment Date: 19950711  
Creation Date: 4/2/1996 0:00:00  
Receipt Date: 19950711  
Manifest ID: 95491208  
Trans EPA ID: CAD980694848  
Trans Name: Not reported  
Trans 2 EPA ID: Not reported  
Trans 2 Name: Not reported  
TSDf EPA ID: CAD000088252  
Trans Name: Not reported  
TSDf Alt EPA ID: CAD000088252  
TSDf Alt Name: Not reported  
Waste Code Description: 214 - Unspecified solvent mixture  
RCRA Code: D001  
Meth Code: H01 - Transfer Station  
Quantity Tons: 0.1425  
Waste Quantity: 285  
Quantity Unit: P  
Additional Code 1: Not reported  
Additional Code 2: Not reported  
Additional Code 3: Not reported  
Additional Code 4: Not reported  
Additional Code 5: Not reported

Shipment Date: 19950206  
Creation Date: 3/29/1996 0:00:00  
Receipt Date: 19950206  
Manifest ID: 95274428  
Trans EPA ID: CAD980694848  
Trans Name: Not reported  
Trans 2 EPA ID: Not reported  
Trans 2 Name: Not reported  
TSDf EPA ID: CAD000088252  
Trans Name: Not reported  
TSDf Alt EPA ID: CAD000088252  
TSDf Alt Name: Not reported  
Waste Code Description: 214 - Unspecified solvent mixture  
RCRA Code: D001  
Meth Code: H01 - Transfer Station  
Quantity Tons: 0.285  
Waste Quantity: 570  
Quantity Unit: P  
Additional Code 1: Not reported  
Additional Code 2: Not reported  
Additional Code 3: Not reported  
Additional Code 4: Not reported  
Additional Code 5: Not reported

Map ID  
Direction  
Distance  
Elevation

MAP FINDINGS

Site

Database(s)

EDR ID Number  
EPA ID Number

**SHELTERCLEAN INC (Continued)**

**S113039896**

Shipment Date: 19950206  
Creation Date: 3/29/1996 0:00:00  
Receipt Date: 19950206  
Manifest ID: 95274401  
Trans EPA ID: CAD980694848  
Trans Name: Not reported  
Trans 2 EPA ID: Not reported  
Trans 2 Name: Not reported  
TSDf EPA ID: CAD000088252  
Trans Name: Not reported  
TSDf Alt EPA ID: CAD000088252  
TSDf Alt Name: Not reported  
Waste Code Description: 214 - Unspecified solvent mixture  
RCRA Code: D001  
Meth Code: H01 - Transfer Station  
Quantity Tons: 0.11  
Waste Quantity: 220  
Quantity Unit: P  
Additional Code 1: Not reported  
Additional Code 2: Not reported  
Additional Code 3: Not reported  
Additional Code 4: Not reported  
Additional Code 5: Not reported

Additional Info:

Year: 1994  
Gen EPA ID: CAL000045386

Shipment Date: 19940920  
Creation Date: 3/26/1996 0:00:00  
Receipt Date: 19940920  
Manifest ID: 93636699  
Trans EPA ID: CAD980694848  
Trans Name: Not reported  
Trans 2 EPA ID: Not reported  
Trans 2 Name: Not reported  
TSDf EPA ID: CAD000088252  
Trans Name: Not reported  
TSDf Alt EPA ID: CAD000088252  
TSDf Alt Name: Not reported  
Waste Code Description: 214 - Unspecified solvent mixture  
RCRA Code: D001  
Meth Code: H01 - Transfer Station  
Quantity Tons: 0.11  
Waste Quantity: 220  
Quantity Unit: P  
Additional Code 1: Not reported  
Additional Code 2: Not reported  
Additional Code 3: Not reported  
Additional Code 4: Not reported  
Additional Code 5: Not reported

Shipment Date: 19940920  
Creation Date: 3/26/1996 0:00:00  
Receipt Date: 19940920  
Manifest ID: 93636701  
Trans EPA ID: CAD980694848

Map ID  
Direction  
Distance  
Elevation

MAP FINDINGS

Site

Database(s)

EDR ID Number  
EPA ID Number

**SHELTERCLEAN INC (Continued)**

**S113039896**

Trans Name: Not reported  
Trans 2 EPA ID: Not reported  
Trans 2 Name: Not reported  
TSDf EPA ID: CAD000088252  
Trans Name: Not reported  
TSDf Alt EPA ID: CAD000088252  
TSDf Alt Name: Not reported  
Waste Code Description: 214 - Unspecified solvent mixture  
RCRA Code: D001  
Meth Code: H01 - Transfer Station  
Quantity Tons: 0.1425  
Waste Quantity: 285  
Quantity Unit: P  
Additional Code 1: Not reported  
Additional Code 2: Not reported  
Additional Code 3: Not reported  
Additional Code 4: Not reported  
Additional Code 5: Not reported

Shipment Date: 19940516  
Creation Date: 3/25/1996 0:00:00  
Receipt Date: 19940516  
Manifest ID: 93625012  
Trans EPA ID: CAD980694848  
Trans Name: Not reported  
Trans 2 EPA ID: Not reported  
Trans 2 Name: Not reported  
TSDf EPA ID: CAD000088252  
Trans Name: Not reported  
TSDf Alt EPA ID: CAD000088252  
TSDf Alt Name: Not reported  
Waste Code Description: 214 - Unspecified solvent mixture  
RCRA Code: D001  
Meth Code: H01 - Transfer Station  
Quantity Tons: 0.22  
Waste Quantity: 440  
Quantity Unit: P  
Additional Code 1: Not reported  
Additional Code 2: Not reported  
Additional Code 3: Not reported  
Additional Code 4: Not reported  
Additional Code 5: Not reported

Additional Info:

Year: 1993  
Gen EPA ID: CAL000045386

Shipment Date: 19931021  
Creation Date: 9/13/1995 0:00:00  
Receipt Date: 19931021  
Manifest ID: 92018784  
Trans EPA ID: CAD980665707  
Trans Name: Not reported  
Trans 2 EPA ID: Not reported  
Trans 2 Name: Not reported  
TSDf EPA ID: CAD000088252  
Trans Name: Not reported

Map ID  
Direction  
Distance  
Elevation

MAP FINDINGS

Site

Database(s)

EDR ID Number  
EPA ID Number

**SHELTERCLEAN INC (Continued)**

**S113039896**

TSDF Alt EPA ID: CAD000088252  
TSDF Alt Name: Not reported  
Waste Code Description: 214 - Unspecified solvent mixture  
RCRA Code: D001  
Meth Code: H01 - Transfer Station  
Quantity Tons: 0.1928  
Waste Quantity: 175  
Quantity Unit: L  
Additional Code 1: Not reported  
Additional Code 2: Not reported  
Additional Code 3: Not reported  
Additional Code 4: Not reported  
Additional Code 5: Not reported

Shipment Date: 19930701  
Creation Date: 9/8/1995 0:00:00  
Receipt Date: Not reported  
Manifest ID: 90322464  
Trans EPA ID: CAD982446049  
Trans Name: Not reported  
Trans 2 EPA ID: Not reported  
Trans 2 Name: Not reported  
TSDF EPA ID: CAD000088252  
Trans Name: Not reported  
TSDF Alt EPA ID: Not reported  
TSDF Alt Name: Not reported  
Waste Code Description: 352 - Other organic solids  
RCRA Code: D001  
Meth Code: - Not reported  
Quantity Tons: 0.075  
Waste Quantity: 150  
Quantity Unit: P  
Additional Code 1: Not reported  
Additional Code 2: Not reported  
Additional Code 3: Not reported  
Additional Code 4: Not reported  
Additional Code 5: Not reported

**NPDES:**

Name: ASCSO PRODUCTS INC  
Address: 2514 N NAOMI ST  
City,State,Zip: BURBANK, CA 91504  
Facility Status: Active  
NPDES Number: CAS000001  
Region: 4  
Agency Number: 0  
Regulatory Measure ID: 538650  
Place ID: Not reported  
Order Number: 97-03-DWQ  
WDID: 4 19NEC009571  
Regulatory Measure Type: Enrollee  
Program Type: Industrial  
Adoption Date Of Regulatory Measure: Not reported  
Effective Date Of Regulatory Measure: 07/14/2021  
Termination Date Of Regulatory Measure: Not reported  
Expiration Date Of Regulatory Measure: Not reported  
Discharge Address: 313 N Lake Street

Map ID  
Direction  
Distance  
Elevation

MAP FINDINGS

Site

Database(s)

EDR ID Number  
EPA ID Number

**SHELTERCLEAN INC (Continued)**

**S113039896**

Discharge Name: ASCSO Products Inc  
Discharge City: Burbank  
Discharge State: California  
Discharge Zip: 91502  
Status: Not reported  
Status Date: Not reported  
Operator Name: Not reported  
Operator Address: Not reported  
Operator City: Not reported  
Operator State: Not reported  
Operator Zip: Not reported

Name: ASCSO PRODUCTS INC  
Address: 2514 N NAOMI ST  
City,State,Zip: BURBANK, CA 91504  
Facility Status: Not reported  
NPDES Number: Not reported  
Region: Not reported  
Agency Number: Not reported  
Regulatory Measure ID: Not reported  
Place ID: Not reported  
Order Number: Not reported  
WDID: 4 19NEC009571  
Regulatory Measure Type: Industrial  
Program Type: Not reported  
Adoption Date Of Regulatory Measure: Not reported  
Effective Date Of Regulatory Measure: Not reported  
Termination Date Of Regulatory Measure: Not reported  
Expiration Date Of Regulatory Measure: Not reported  
Discharge Address: Not reported  
Discharge Name: Not reported  
Discharge City: Not reported  
Discharge State: Not reported  
Discharge Zip: Not reported  
Status: Active  
Status Date: 07/14/2021  
Operator Name: ASCSO Products Inc  
Operator Address: 313 N Lake Street  
Operator City: Burbank  
Operator State: California  
Operator Zip: 91502

CIWQS:  
Name: ASCSO PRODUCTS INC  
Address: 2514 N NAOMI ST  
City,State,Zip: BURBANK, CA 91504  
Agency: ASCSO Products Inc  
Agency Address: 313 N Lake Street, Burbank, CA 91502  
Place/Project Type: Industrial - Textile Automotive Trimmings  
SIC/NAICS: 2396  
Region: 4  
Program: INDSTW  
Regulatory Measure Status: Active  
Regulatory Measure Type: Storm water industrial  
Order Number: 2014-0057-DWQ  
WDID: 4 19NEC009571  
NPDES Number: CAS000001

Map ID  
Direction  
Distance  
Elevation

MAP FINDINGS

Site

Database(s)

EDR ID Number  
EPA ID Number

**SHELTERCLEAN INC (Continued)**

**S113039896**

Adoption Date: Not reported  
Effective Date: 07/14/2021  
Termination Date: Not reported  
Expiration/Review Date: Not reported  
Design Flow: Not reported  
Major/Minor: Not reported  
Complexity: Not reported  
TTWQ: Not reported  
Enforcement Actions within 5 years: 0  
Violations within 5 years: 0  
Latitude: 34.19814  
Longitude: -118.33976

**CERS:**

Name: ASCSO PRODUCTS INC  
Address: 2514 N NAOMI ST  
City,State,Zip: BURBANK, CA 91504  
Site ID: 578991  
CERS ID: 896038  
CERS Description: Industrial Facility Storm Water

**Affiliation:**

Affiliation Type Desc: Owner/Operator  
Entity Name: ASCSO Products Inc  
Entity Title: Operator  
Affiliation Address: 313 N Lake Street  
Affiliation City: Burbank  
Affiliation State: CA  
Affiliation Country: Not reported  
Affiliation Zip: 91502  
Affiliation Phone: ,

Name: SHELTER MEDIA COMM., INC.  
Address: 2514 N. NAOMI ST.  
City,State,Zip: BURBANK, CA 91504  
Site ID: 604635  
CERS ID: T10000015324  
CERS Description: Cleanup Program Site

**Affiliation:**

Affiliation Type Desc: Regional Board Caseworker  
Entity Name: WELL INVESTIGATION PROGRAM - LOS ANGELES RWQCB (REGION 4)  
Entity Title: Not reported  
Affiliation Address: 320 W. 4TH ST., SUITE 200  
Affiliation City: LOS ANGELES  
Affiliation State: CA  
Affiliation Country: Not reported  
Affiliation Zip: Not reported  
Affiliation Phone: ,

**HWTS:**

Name: SHELTERCLEAN INC  
Address: 2514 N NAOMI ST  
Address 2: Not reported  
City,State,Zip: BURBANK, CA 91504

Map ID  
Direction  
Distance  
Elevation

MAP FINDINGS

Site

Database(s)

EDR ID Number  
EPA ID Number

**SHELTERCLEAN INC (Continued)**

**S113039896**

EPA ID: CAL000045386  
Inactive Date: 06/30/2001  
Create Date: 04/02/1991  
Last Act Date: Not reported  
Mailing Name: Not reported  
Mailing Address: 2514 N NAOMI ST  
Mailing Address 2: Not reported  
Mailing City,State,Zip: BURBANK, CA 915043235  
Owner Name: SANDRA S WILLIAMS  
Owner Address: 2514 N NAOMI ST  
Owner Address 2: Not reported  
Owner City,State,Zip: BURBANK, CA 915043235  
Contact Name: ALAN MUDGE  
Contact Address: INACTIVE PER VQ01 - BMI  
Contact Address 2: Not reported  
City,State,Zip: BURBANK, CA 915043235  
Facility Status: Inactive  
Facility Type: PERMANENT  
Category: STATE  
Latitude: 34.197374  
Longitude: -118.34011

AJ191  
East  
1/4-1/2  
0.409 mi.  
2161 ft.

**N B INDUSTRIES**  
**2301 EMPIRE AVE**  
**BURBANK, CA 91504**  
**Site 7 of 9 in cluster AJ**

CPS-SLIC  
LOS ANGELES CO. HMS  
WIP

S106671252  
N/A

Relative:  
Lower  
Actual:  
637 ft.

CPS-SLIC:  
Name: N B INDUSTRIES  
Address: 2301 EMPIRE AVE.  
City,State,Zip: BURBANK, CA 91504  
Region: STATE  
**Facility Status: Completed - Case Closed**  
Status Date: 04/12/1988  
Global Id: T10000015306  
Lead Agency: LOS ANGELES RWQCB (REGION 4)  
Lead Agency Case Number: Not reported  
Latitude: 34.19208  
Longitude: -118.33608  
Case Type: Cleanup Program Site  
Case Worker: WIP  
Local Agency: Not reported  
RB Case Number: 104.1341  
File Location: Not reported  
Potential Media Affected: Not reported  
Potential Contaminants of Concern: Not reported  
Site History: Not reported

[Click here to access the California GeoTracker records for this facility:](#)

LOS ANGELES CO. HMS:  
Name: NA COM/TANDY CORP  
Address: 2301 W EMPIRE AVE  
City,State,Zip: BURBANK, CA 91505  
Region: LA  
Permit Category: Not reported



Map ID  
Direction  
Distance  
Elevation

MAP FINDINGS

Site

Database(s)

EDR ID Number  
EPA ID Number

**N B INDUSTRIES (Continued)**

**S106671252**

Facility Id: 023440-032719  
Facility Type: Not reported  
Facility Status: OPEN  
Area: 3E  
Permit Number: Not reported  
Permit Status: Not reported

WIP:

Name: N B INDUSTRIES  
Address: 2301 Empire Ave  
City,State,Zip: BURBANK, CA 91504  
Region: 4  
File Number: 104.1341  
**File Status: Historical**  
Staff: MPS  
Facility Suite: Not reported

AK192  
NE  
1/4-1/2  
0.411 mi.  
2170 ft.

**CITY OF BURBANK FIRE STA. 13**  
**2244 BUENA VISTA**  
**BURBANK, CA 91504**

**CPS-SLIC S106764616**  
**WIP N/A**

**Site 1 of 3 in cluster AK**

**Relative:**  
**Higher**  
**Actual:**  
**661 ft.**

CPS-SLIC:  
Name: CITY OF BURBANK FIRE STA. 13  
Address: 2244 BUENA VISTA  
City,State,Zip: BURBANK, CA 91504  
Region: STATE  
**Facility Status: Completed - Case Closed**  
Status Date: 06/30/1988  
Global Id: T10000015283  
Lead Agency: LOS ANGELES RWQCB (REGION 4)  
Lead Agency Case Number: Not reported  
Latitude: 34.19684  
Longitude: -118.33756  
Case Type: Cleanup Program Site  
Case Worker: WIP  
Local Agency: Not reported  
RB Case Number: 104.1291  
File Location: Not reported  
Potential Media Affected: Not reported  
Potential Contaminants of Concern: Not reported  
Site History: Not reported

Click here to access the California GeoTracker records for this facility:

WIP:

Name: CITY OF BURBANK FIRE STA. 13  
Address: 2244 Buena Vista  
City,State,Zip: BURBANK, CA 91504  
Region: 4  
File Number: 104.1291  
**File Status: Historical**  
Staff: DBACHARO  
Facility Suite: Not reported

Map ID  
 Direction  
 Distance  
 Elevation

MAP FINDINGS

Site

Database(s)

EDR ID Number  
 EPA ID Number

**AI193**      **MUSIC EXPRESS INC**  
**North**      **2530 ONTARIO ST**  
**1/4-1/2**      **BURBANK, CA 91505**  
**0.413 mi.**  
**2179 ft.**      **Site 4 of 6 in cluster AI**

**RCRA-SQG**      **1000246419**  
**CPS-SLIC**      **CAD982497539**  
**FINDS**  
**ECHO**  
**HAZNET**  
**WIP**  
**HWTS**

**Relative:**  
**Higher**

**Actual:**  
**683 ft.**

RCRA Listings:  
 Date Form Received by Agency: 19900614  
 Handler Name: MUSIC EXPRESS INC  
 Handler Address: 2530 ONTARIO ST  
 Handler City,State,Zip: BURBANK, CA 91505  
 EPA ID: CAD982497539  
 Contact Name: ENVIRONMENTAL MANAGER  
 Contact Address: 2530 ONTARIO ST  
 Contact City,State,Zip: BURBANK, CA 91505  
 Contact Telephone: 818-845-1502  
 Contact Fax: Not reported  
 Contact Email: Not reported  
 Contact Title: Not reported  
 EPA Region: 09  
 Land Type: Other  
 Federal Waste Generator Description: Small Quantity Generator  
 Non-Notifier: Not reported  
 Biennial Report Cycle: Not reported  
 Accessibility: Not reported  
 Active Site Indicator: Handler Activities  
 State District Owner: CA  
 State District: 3  
 Mailing Address: 2530 ONTARIO  
 Mailing City,State,Zip: BURBANK, CA 91505  
 Owner Name: HAROLD BERKMAN  
 Owner Type: Private  
 Operator Name: NOT REQUIRED  
 Operator Type: Private  
 Short-Term Generator Activity: No  
 Importer Activity: No  
 Mixed Waste Generator: No  
 Transporter Activity: No  
 Transfer Facility Activity: No  
 Recycler Activity with Storage: No  
 Small Quantity On-Site Burner Exemption: No  
 Smelting Melting and Refining Furnace Exemption: No  
 Underground Injection Control: No  
 Off-Site Waste Receipt: No  
 Universal Waste Indicator: No  
 Universal Waste Destination Facility: No  
 Federal Universal Waste: No  
 Active Site Fed-Reg Treatment Storage and Disposal Facility: Not reported  
 Active Site Converter Treatment storage and Disposal Facility: Not reported  
 Active Site State-Reg Treatment Storage and Disposal Facility: Not reported  
 Active Site State-Reg Handler: ---  
 Federal Facility Indicator: Not reported  
 Hazardous Secondary Material Indicator: NN  
 Sub-Part K Indicator: Not reported  
 Commercial TSD Indicator: No  
 Treatment Storage and Disposal Type: Not reported  
 2018 GPRA Permit Baseline: Not on the Baseline

Map ID  
 Direction  
 Distance  
 Elevation

MAP FINDINGS

Site

Database(s)

EDR ID Number  
 EPA ID Number

**MUSIC EXPRESS INC (Continued)**

**1000246419**

2018 GPRA Renewals Baseline:	Not on the Baseline
Permit Renewals Workload Universe:	Not reported
Permit Workload Universe:	Not reported
Permit Progress Universe:	Not reported
Post-Closure Workload Universe:	Not reported
Closure Workload Universe:	Not reported
202 GPRA Corrective Action Baseline:	No
Corrective Action Workload Universe:	No
Subject to Corrective Action Universe:	No
Non-TSDFs Where RCRA CA has Been Imposed Universe:	No
TSDFs Potentially Subject to CA Under 3004 (u)/(v) Universe:	No
TSDFs Only Subject to CA under Discretionary Auth Universe:	No
Corrective Action Priority Ranking:	No NCAPS ranking
Environmental Control Indicator:	No
Institutional Control Indicator:	No
Human Exposure Controls Indicator:	N/A
Groundwater Controls Indicator:	N/A
Operating TSDF Universe:	Not reported
Full Enforcement Universe:	Not reported
Significant Non-Complier Universe:	No
Unaddressed Significant Non-Complier Universe:	No
Addressed Significant Non-Complier Universe:	No
Significant Non-Complier With a Compliance Schedule Universe:	No
Financial Assurance Required:	Not reported
Handler Date of Last Change:	20020627
Recognized Trader-Importer:	No
Recognized Trader-Exporter:	No
Importer of Spent Lead Acid Batteries:	No
Exporter of Spent Lead Acid Batteries:	No
Recycler Activity Without Storage:	Not reported
Manifest Broker:	Not reported
Sub-Part P Indicator:	No

**Handler - Owner Operator:**

Owner/Operator Indicator:	Owner
Owner/Operator Name: HAROLD BERKMAN	
Legal Status:	Private
Date Became Current:	Not reported
Date Ended Current:	Not reported
Owner/Operator Address:	NOT REQUIRED
Owner/Operator City,State,Zip:	NOT REQUIRED, ME 99999
Owner/Operator Telephone:	415-555-1212
Owner/Operator Telephone Ext:	Not reported
Owner/Operator Fax:	Not reported
Owner/Operator Email:	Not reported

Owner/Operator Indicator:	Operator
Owner/Operator Name: NOT REQUIRED	
Legal Status:	Private
Date Became Current:	Not reported
Date Ended Current:	Not reported
Owner/Operator Address:	NOT REQUIRED
Owner/Operator City,State,Zip:	NOT REQUIRED, ME 99999
Owner/Operator Telephone:	415-555-1212
Owner/Operator Telephone Ext:	Not reported
Owner/Operator Fax:	Not reported

Map ID  
Direction  
Distance  
Elevation

MAP FINDINGS

Site

Database(s)

EDR ID Number  
EPA ID Number

**MUSIC EXPRESS INC (Continued)**

**1000246419**

Owner/Operator Email: Not reported

Historic Generators:  
Receive Date: 19900614  
Handler Name: MUSIC EXPRESS INC  
Federal Waste Generator Description: Small Quantity Generator  
State District Owner: CA  
Large Quantity Handler of Universal Waste: No  
Recognized Trader Importer: No  
Recognized Trader Exporter: No  
Spent Lead Acid Battery Importer: No  
Spent Lead Acid Battery Exporter: No  
Current Record: Yes  
Non Storage Recycler Activity: Not reported  
Electronic Manifest Broker: Not reported

List of NAICS Codes and Descriptions:  
NAICS Codes: No NAICS Codes Found

Facility Has Received Notices of Violations:  
Violations: No Violations Found

Evaluation Action Summary:  
Evaluations: No Evaluations Found

CPS-SLIC:  
Name: PACIFIC DESIGN COMPANY  
Address: 2530 ONTARIO ST.  
City,State,Zip: BURBANK, CA 91504  
Region: STATE  
**Facility Status: Completed - Case Closed**  
Status Date: 11/06/1987  
Global Id: T10000015350  
Lead Agency: LOS ANGELES RWQCB (REGION 4)  
Lead Agency Case Number: Not reported  
Latitude: 34.19873  
Longitude: -118.34404  
Case Type: Cleanup Program Site  
Case Worker: WIP  
Local Agency: Not reported  
RB Case Number: 104.1422  
File Location: Not reported  
Potential Media Affected: Not reported  
Potential Contaminants of Concern: Not reported  
Site History: Not reported

[Click here to access the California GeoTracker records for this facility:](#)

FINDS:  
Registry ID: 110009546802

[Click Here for FRS Facility Detail Report:](#)

Map ID  
Direction  
Distance  
Elevation

MAP FINDINGS

Site

Database(s)

EDR ID Number  
EPA ID Number

**MUSIC EXPRESS INC (Continued)**

**1000246419**

Environmental Interest/Information System:

RCRAInfo is a national information system that supports the Resource Conservation and Recovery Act (RCRA) program through the tracking of events and activities related to facilities that generate, transport, and treat, store, or dispose of hazardous waste. RCRAInfo allows RCRA program staff to track the notification, permit, compliance, and corrective action activities required under RCRA.

[Click this hyperlink](#) while viewing on your computer to access additional FINDS: detail in the EDR Site Report.

ECHO:

Envid: 1000246419  
Registry ID: 110009546802  
DFR URL: <http://echo.epa.gov/detailed-facility-report?fid=110009546802>  
Name: MUSIC EXPRESS INC  
Address: 2530 ONTARIO ST  
City,State,Zip: BURBANK, CA 91505

HAZNET:

Name: MUSIC EXPRESS INC  
Address: 2530 ONTARIO ST  
Address 2: Not reported  
City,State,Zip: BURBANK, CA 915050000  
Contact: JACKIE RANGER  
Telephone: 8188451502  
Mailing Name: Not reported  
Mailing Address: 2530 N ONTARIO ST

Year: 2000  
Gepaid: CAD982497539  
TSD EPA ID: CAT000613893  
CA Waste Code: 134 - Aqueous solution with total organic residues less than 10 percent  
Disposal Method: H01 - Transfer Station  
Tons: 0.546

Year: 1999  
Gepaid: CAD982497539  
TSD EPA ID: CAT000613893  
CA Waste Code: 134 - Aqueous solution with total organic residues less than 10 percent  
Disposal Method: H01 - Transfer Station  
Tons: 0.5292

Year: 1998  
Gepaid: CAD982497539  
TSD EPA ID: CAT000613893  
CA Waste Code: 134 - Aqueous solution with total organic residues less than 10 percent  
Disposal Method: H01 - Transfer Station  
Tons: 0.252

Year: 1998  
Gepaid: CAD982497539  
TSD EPA ID: CAT000613893  
CA Waste Code: 134 - Aqueous solution with total organic residues less than 10 percent

Map ID  
Direction  
Distance  
Elevation

MAP FINDINGS

Site

Database(s)

EDR ID Number  
EPA ID Number

**MUSIC EXPRESS INC (Continued)**

**1000246419**

Disposal Method: percent  
Tons: T01 - Treatment, Tank  
0.0714  
  
Year: 1995  
Gepaid: CAD982497539  
TSD EPA ID: CAD093459485  
CA Waste Code: 214 - Unspecified solvent mixture  
Disposal Method: H01 - Transfer Station  
Tons: 0.0576

Additional Info:

Year: 2000  
Gen EPA ID: CAD982497539

Shipment Date: 20001122  
Creation Date: 1/9/2001 0:00:00  
Receipt Date: 20001128  
Manifest ID: 20295144  
Trans EPA ID: SCR000075150  
Trans Name: Not reported  
Trans 2 EPA ID: SCR000074591  
Trans 2 Name: Not reported  
TSD EPA ID: CAT000613893  
Trans Name: Not reported  
TSD EPA Alt ID: Not reported  
TSD EPA Alt Name: Not reported  
Waste Code Description: 134 - Aqueous solution with <10% total organic residues  
RCRA Code: D039  
Meth Code: H01 - Transfer Station  
Quantity Tons: 0.0672  
Waste Quantity: 16  
Quantity Unit: G  
Additional Code 1: Not reported  
Additional Code 2: Not reported  
Additional Code 3: Not reported  
Additional Code 4: Not reported  
Additional Code 5: Not reported

Shipment Date: 20001122  
Creation Date: 1/9/2001 0:00:00  
Receipt Date: 20001128  
Manifest ID: 20295144  
Trans EPA ID: SCR000075150  
Trans Name: Not reported  
Trans 2 EPA ID: SCR000074591  
Trans 2 Name: Not reported  
TSD EPA ID: CAT000613893  
Trans Name: Not reported  
TSD EPA Alt ID: Not reported  
TSD EPA Alt Name: Not reported  
Waste Code Description: 134 - Aqueous solution with <10% total organic residues  
RCRA Code: D039  
Meth Code: H01 - Transfer Station  
Quantity Tons: 0  
Waste Quantity: 4

Map ID  
Direction  
Distance  
Elevation

MAP FINDINGS

Site

Database(s)

EDR ID Number  
EPA ID Number

**MUSIC EXPRESS INC (Continued)**

**1000246419**

Quantity Unit:	*
Additional Code 1:	Not reported
Additional Code 2:	Not reported
Additional Code 3:	Not reported
Additional Code 4:	Not reported
Additional Code 5:	Not reported
Shipment Date:	20000927
Creation Date:	11/14/2000 0:00:00
Receipt Date:	20001002
Manifest ID:	20287499
Trans EPA ID:	SCR000075150
Trans Name:	Not reported
Trans 2 EPA ID:	SCR000074591
Trans 2 Name:	Not reported
TSDF EPA ID:	CAT000613893
Trans Name:	Not reported
TSDF Alt EPA ID:	Not reported
TSDF Alt Name:	Not reported
Waste Code Description:	134 - Aqueous solution with <10% total organic residues
RCRA Code:	D039
Meth Code:	H01 - Transfer Station
Quantity Tons:	0.0756
Waste Quantity:	18
Quantity Unit:	G
Additional Code 1:	Not reported
Additional Code 2:	Not reported
Additional Code 3:	Not reported
Additional Code 4:	Not reported
Additional Code 5:	Not reported
Shipment Date:	20000927
Creation Date:	11/14/2000 0:00:00
Receipt Date:	20001002
Manifest ID:	20287499
Trans EPA ID:	SCR000075150
Trans Name:	Not reported
Trans 2 EPA ID:	SCR000074591
Trans 2 Name:	Not reported
TSDF EPA ID:	CAT000613893
Trans Name:	Not reported
TSDF Alt EPA ID:	Not reported
TSDF Alt Name:	Not reported
Waste Code Description:	134 - Aqueous solution with <10% total organic residues
RCRA Code:	D039
Meth Code:	H01 - Transfer Station
Quantity Tons:	0
Waste Quantity:	4
Quantity Unit:	*
Additional Code 1:	Not reported
Additional Code 2:	Not reported
Additional Code 3:	Not reported
Additional Code 4:	Not reported
Additional Code 5:	Not reported
Shipment Date:	20000808
Creation Date:	9/25/2000 0:00:00

Map ID  
Direction  
Distance  
Elevation

MAP FINDINGS

Site

Database(s)

EDR ID Number  
EPA ID Number

**MUSIC EXPRESS INC (Continued)**

**1000246419**

Receipt Date: 20000810  
Manifest ID: 20196482  
Trans EPA ID: SCR000075150  
Trans Name: Not reported  
Trans 2 EPA ID: SCR000074591  
Trans 2 Name: Not reported  
TSDf EPA ID: CAT000613893  
Trans Name: Not reported  
TSDf Alt EPA ID: Not reported  
TSDf Alt Name: Not reported  
Waste Code Description: 134 - Aqueous solution with <10% total organic residues  
RCRA Code: D039  
Meth Code: H01 - Transfer Station  
Quantity Tons: 0  
Waste Quantity: 4  
Quantity Unit: \*  
Additional Code 1: Not reported  
Additional Code 2: Not reported  
Additional Code 3: Not reported  
Additional Code 4: Not reported  
Additional Code 5: Not reported

Shipment Date: 20000808  
Creation Date: 9/25/2000 0:00:00  
Receipt Date: 20000810  
Manifest ID: 20196482  
Trans EPA ID: SCR000075150  
Trans Name: Not reported  
Trans 2 EPA ID: SCR000074591  
Trans 2 Name: Not reported  
TSDf EPA ID: CAT000613893  
Trans Name: Not reported  
TSDf Alt EPA ID: Not reported  
TSDf Alt Name: Not reported  
Waste Code Description: 134 - Aqueous solution with <10% total organic residues  
RCRA Code: D039  
Meth Code: H01 - Transfer Station  
Quantity Tons: 0.0756  
Waste Quantity: 18  
Quantity Unit: G  
Additional Code 1: Not reported  
Additional Code 2: Not reported  
Additional Code 3: Not reported  
Additional Code 4: Not reported  
Additional Code 5: Not reported

Shipment Date: 20000616  
Creation Date: 8/14/2000 0:00:00  
Receipt Date: 20000621  
Manifest ID: 20006977  
Trans EPA ID: SCR000075150  
Trans Name: Not reported  
Trans 2 EPA ID: SCR000074591  
Trans 2 Name: Not reported  
TSDf EPA ID: CAT000613893  
Trans Name: Not reported  
TSDf Alt EPA ID: Not reported



Map ID  
Direction  
Distance  
Elevation

MAP FINDINGS

Site

Database(s)

EDR ID Number  
EPA ID Number

**MUSIC EXPRESS INC (Continued)**

**1000246419**

TSDF Alt Name: Not reported  
Waste Code Description: 134 - Aqueous solution with <10% total organic residues  
RCRA Code: D039  
Meth Code: H01 - Transfer Station  
Quantity Tons: 0.0168  
Waste Quantity: 4  
Quantity Unit: G  
Additional Code 1: Not reported  
Additional Code 2: Not reported  
Additional Code 3: Not reported  
Additional Code 4: Not reported  
Additional Code 5: Not reported

Shipment Date: 20000616  
Creation Date: 8/14/2000 0:00:00  
Receipt Date: 20000621  
Manifest ID: 20006977  
Trans EPA ID: SCR000075150  
Trans Name: Not reported  
Trans 2 EPA ID: SCR000074591  
Trans 2 Name: Not reported  
TSDF EPA ID: CAT000613893  
Trans Name: Not reported  
TSDF Alt EPA ID: Not reported  
TSDF Alt Name: Not reported  
Waste Code Description: 134 - Aqueous solution with <10% total organic residues  
RCRA Code: D039  
Meth Code: H01 - Transfer Station  
Quantity Tons: 0.0672  
Waste Quantity: 16  
Quantity Unit: G  
Additional Code 1: Not reported  
Additional Code 2: Not reported  
Additional Code 3: Not reported  
Additional Code 4: Not reported  
Additional Code 5: Not reported

Shipment Date: 20000418  
Creation Date: 6/13/2000 0:00:00  
Receipt Date: 20000420  
Manifest ID: 99854578  
Trans EPA ID: ILD984908202  
Trans Name: Not reported  
Trans 2 EPA ID: SCR000074591  
Trans 2 Name: Not reported  
TSDF EPA ID: CAT000613893  
Trans Name: Not reported  
TSDF Alt EPA ID: Not reported  
TSDF Alt Name: Not reported  
Waste Code Description: 134 - Aqueous solution with <10% total organic residues  
RCRA Code: D039  
Meth Code: H01 - Transfer Station  
Quantity Tons: 0.0756  
Waste Quantity: 18  
Quantity Unit: G  
Additional Code 1: Not reported  
Additional Code 2: Not reported

Map ID  
Direction  
Distance  
Elevation

MAP FINDINGS

Site

Database(s)

EDR ID Number  
EPA ID Number

**MUSIC EXPRESS INC (Continued)**

**1000246419**

Additional Code 3: Not reported  
Additional Code 4: Not reported  
Additional Code 5: Not reported

Shipment Date: 20000418  
Creation Date: 6/13/2000 0:00:00  
Receipt Date: 20000420  
Manifest ID: 99854578  
Trans EPA ID: ILD984908202  
Trans Name: Not reported  
Trans 2 EPA ID: SCR000074591  
Trans 2 Name: Not reported  
TSDf EPA ID: CAT000613893  
Trans Name: Not reported  
TSDf Alt EPA ID: Not reported  
TSDf Alt Name: Not reported  
Waste Code Description: 134 - Aqueous solution with <10% total organic residues  
RCRA Code: D039  
Meth Code: H01 - Transfer Station  
Quantity Tons: 0.0168  
Waste Quantity: 4  
Quantity Unit: G  
Additional Code 1: Not reported  
Additional Code 2: Not reported  
Additional Code 3: Not reported  
Additional Code 4: Not reported  
Additional Code 5: Not reported

Additional Info:

Year: 1999  
Gen EPA ID: CAD982497539

Shipment Date: 19991119  
Creation Date: 1/19/2000 0:00:00  
Receipt Date: 19991124  
Manifest ID: 99523774  
Trans EPA ID: ILD984908202  
Trans Name: Not reported  
Trans 2 EPA ID: SCD987574647  
Trans 2 Name: Not reported  
TSDf EPA ID: CAT000613893  
Trans Name: Not reported  
TSDf Alt EPA ID: Not reported  
TSDf Alt Name: Not reported  
Waste Code Description: 134 - Aqueous solution with <10% total organic residues  
RCRA Code: D039  
Meth Code: H01 - Transfer Station  
Quantity Tons: 0.0756  
Waste Quantity: 18  
Quantity Unit: G  
Additional Code 1: Not reported  
Additional Code 2: Not reported  
Additional Code 3: Not reported  
Additional Code 4: Not reported  
Additional Code 5: Not reported

Shipment Date: 19991119

Map ID  
Direction  
Distance  
Elevation

MAP FINDINGS

Site

Database(s)

EDR ID Number  
EPA ID Number

**MUSIC EXPRESS INC (Continued)**

**1000246419**

Creation Date: 1/19/2000 0:00:00  
Receipt Date: 19991124  
Manifest ID: 99523774  
Trans EPA ID: ILD984908202  
Trans Name: Not reported  
Trans 2 EPA ID: SCD987574647  
Trans 2 Name: Not reported  
TSDf EPA ID: CAT000613893  
Trans Name: Not reported  
TSDf Alt EPA ID: Not reported  
TSDf Alt Name: Not reported  
Waste Code Description: 134 - Aqueous solution with <10% total organic residues  
RCRA Code: D039  
Meth Code: H01 - Transfer Station  
Quantity Tons: 0  
Waste Quantity: 4  
Quantity Unit: \*  
Additional Code 1: Not reported  
Additional Code 2: Not reported  
Additional Code 3: Not reported  
Additional Code 4: Not reported  
Additional Code 5: Not reported

Shipment Date: 19990920  
Creation Date: 10/27/1999 0:00:00  
Receipt Date: 19990923  
Manifest ID: 99021250  
Trans EPA ID: ILD984908202  
Trans Name: Not reported  
Trans 2 EPA ID: SCD987574647  
Trans 2 Name: Not reported  
TSDf EPA ID: CAT000613893  
Trans Name: Not reported  
TSDf Alt EPA ID: Not reported  
TSDf Alt Name: Not reported  
Waste Code Description: 134 - Aqueous solution with <10% total organic residues  
RCRA Code: D039  
Meth Code: H01 - Transfer Station  
Quantity Tons: 0.1008  
Waste Quantity: 24  
Quantity Unit: G  
Additional Code 1: Not reported  
Additional Code 2: Not reported  
Additional Code 3: Not reported  
Additional Code 4: Not reported  
Additional Code 5: Not reported

Shipment Date: 19990920  
Creation Date: 10/27/1999 0:00:00  
Receipt Date: 19990923  
Manifest ID: 99021250  
Trans EPA ID: ILD984908202  
Trans Name: Not reported  
Trans 2 EPA ID: SCD987574647  
Trans 2 Name: Not reported  
TSDf EPA ID: CAT000613893  
Trans Name: Not reported

Map ID  
Direction  
Distance  
Elevation

MAP FINDINGS

Site

Database(s)

EDR ID Number  
EPA ID Number

**MUSIC EXPRESS INC (Continued)**

**1000246419**

TSDF Alt EPA ID: Not reported  
TSDF Alt Name: Not reported  
Waste Code Description: 134 - Aqueous solution with <10% total organic residues  
RCRA Code: D039  
Meth Code: H01 - Transfer Station  
Quantity Tons: 0.0168  
Waste Quantity: 4  
Quantity Unit: G  
Additional Code 1: Not reported  
Additional Code 2: Not reported  
Additional Code 3: Not reported  
Additional Code 4: Not reported  
Additional Code 5: Not reported

Shipment Date: 19990812  
Creation Date: 9/23/1999 0:00:00  
Receipt Date: 19990816  
Manifest ID: 99043796  
Trans EPA ID: ILD984908202  
Trans Name: Not reported  
Trans 2 EPA ID: SCD987574647  
Trans 2 Name: Not reported  
TSDF EPA ID: CAT000613893  
Trans Name: Not reported  
TSDF Alt EPA ID: Not reported  
TSDF Alt Name: Not reported  
Waste Code Description: 134 - Aqueous solution with <10% total organic residues  
RCRA Code: D039  
Meth Code: H01 - Transfer Station  
Quantity Tons: 0.0756  
Waste Quantity: 18  
Quantity Unit: G  
Additional Code 1: Not reported  
Additional Code 2: Not reported  
Additional Code 3: Not reported  
Additional Code 4: Not reported  
Additional Code 5: Not reported

Shipment Date: 19990518  
Creation Date: 7/7/1999 0:00:00  
Receipt Date: 19990520  
Manifest ID: 99221872  
Trans EPA ID: ILD984908202  
Trans Name: Not reported  
Trans 2 EPA ID: SCD987574647  
Trans 2 Name: Not reported  
TSDF EPA ID: CAT000613893  
Trans Name: Not reported  
TSDF Alt EPA ID: Not reported  
TSDF Alt Name: Not reported  
Waste Code Description: 134 - Aqueous solution with <10% total organic residues  
RCRA Code: D039  
Meth Code: H01 - Transfer Station  
Quantity Tons: 0.063  
Waste Quantity: 15  
Quantity Unit: G  
Additional Code 1: Not reported

Map ID  
Direction  
Distance  
Elevation

MAP FINDINGS

Site

Database(s)

EDR ID Number  
EPA ID Number

**MUSIC EXPRESS INC (Continued)**

**1000246419**

Additional Code 2:	Not reported
Additional Code 3:	Not reported
Additional Code 4:	Not reported
Additional Code 5:	Not reported
Shipment Date:	19990323
Creation Date:	5/17/1999 0:00:00
Receipt Date:	19990325
Manifest ID:	98790072
Trans EPA ID:	ILD984908202
Trans Name:	Not reported
Trans 2 EPA ID:	SCD987574647
Trans 2 Name:	Not reported
TSDf EPA ID:	CAT000613893
Trans Name:	Not reported
TSDf Alt EPA ID:	Not reported
TSDf Alt Name:	Not reported
Waste Code Description:	134 - Aqueous solution with <10% total organic residues
RCRA Code:	D039
Meth Code:	H01 - Transfer Station
Quantity Tons:	0.105
Waste Quantity:	25
Quantity Unit:	G
Additional Code 1:	Not reported
Additional Code 2:	Not reported
Additional Code 3:	Not reported
Additional Code 4:	Not reported
Additional Code 5:	Not reported
Shipment Date:	19990201
Creation Date:	3/17/1999 0:00:00
Receipt Date:	19990204
Manifest ID:	98633152
Trans EPA ID:	ILD984908202
Trans Name:	Not reported
Trans 2 EPA ID:	SCD987574647
Trans 2 Name:	Not reported
TSDf EPA ID:	CAT000613893
Trans Name:	Not reported
TSDf Alt EPA ID:	Not reported
TSDf Alt Name:	Not reported
Waste Code Description:	134 - Aqueous solution with <10% total organic residues
RCRA Code:	D039
Meth Code:	H01 - Transfer Station
Quantity Tons:	0.0924
Waste Quantity:	22
Quantity Unit:	G
Additional Code 1:	Not reported
Additional Code 2:	Not reported
Additional Code 3:	Not reported
Additional Code 4:	Not reported
Additional Code 5:	Not reported
Additional Info:	
Year:	1998
Gen EPA ID:	CAD982497539

Map ID  
Direction  
Distance  
Elevation

MAP FINDINGS

Site

Database(s)

EDR ID Number  
EPA ID Number

**MUSIC EXPRESS INC (Continued)**

**1000246419**

Shipment Date: 19981201  
Creation Date: 1/21/1999 0:00:00  
Receipt Date: 19981204  
Manifest ID: 98444511  
Trans EPA ID: ILD984908202  
Trans Name: Not reported  
Trans 2 EPA ID: SCD987574647  
Trans 2 Name: Not reported  
TSDf EPA ID: CAT000613893  
Trans Name: Not reported  
TSDf Alt EPA ID: CAT000613893  
TSDf Alt Name: Not reported  
Waste Code Description: 134 - Aqueous solution with <10% total organic residues  
RCRA Code: D006  
Meth Code: H01 - Transfer Station  
Quantity Tons: 0.063  
Waste Quantity: 15  
Quantity Unit: G  
Additional Code 1: Not reported  
Additional Code 2: Not reported  
Additional Code 3: Not reported  
Additional Code 4: Not reported  
Additional Code 5: Not reported

Shipment Date: 19981006  
Creation Date: 12/7/1998 0:00:00  
Receipt Date: 19981007  
Manifest ID: 98286265  
Trans EPA ID: ILD984908202  
Trans Name: Not reported  
Trans 2 EPA ID: SCD987574647  
Trans 2 Name: Not reported  
TSDf EPA ID: CAT000613893  
Trans Name: Not reported  
TSDf Alt EPA ID: Not reported  
TSDf Alt Name: Not reported  
Waste Code Description: 134 - Aqueous solution with <10% total organic residues  
RCRA Code: D006  
Meth Code: H01 - Transfer Station  
Quantity Tons: 0.0924  
Waste Quantity: 22  
Quantity Unit: G  
Additional Code 1: Not reported  
Additional Code 2: Not reported  
Additional Code 3: Not reported  
Additional Code 4: Not reported  
Additional Code 5: Not reported

Shipment Date: 19981006  
Creation Date: 12/7/1998 0:00:00  
Receipt Date: 19981007  
Manifest ID: 98286265  
Trans EPA ID: ILD984908202  
Trans Name: Not reported  
Trans 2 EPA ID: SCD987574647  
Trans 2 Name: Not reported  
TSDf EPA ID: CAT000613893

Map ID  
Direction  
Distance  
Elevation

MAP FINDINGS

Site

Database(s)

EDR ID Number  
EPA ID Number

**MUSIC EXPRESS INC (Continued)**

**1000246419**

Trans Name: Not reported  
TSDf Alt EPA ID: Not reported  
TSDf Alt Name: Not reported  
Waste Code Description: 134 - Aqueous solution with <10% total organic residues  
RCRA Code: D039  
Meth Code: H01 - Transfer Station  
Quantity Tons: 0.0168  
Waste Quantity: 4  
Quantity Unit: G  
Additional Code 1: Not reported  
Additional Code 2: Not reported  
Additional Code 3: Not reported  
Additional Code 4: Not reported  
Additional Code 5: Not reported

Shipment Date: 19980811  
Creation Date: 10/1/1998 0:00:00  
Receipt Date: 19980813  
Manifest ID: 98274516  
Trans EPA ID: ILD984908202  
Trans Name: Not reported  
Trans 2 EPA ID: Not reported  
Trans 2 Name: Not reported  
TSDf EPA ID: CAT000613893  
Trans Name: Not reported  
TSDf Alt EPA ID: Not reported  
TSDf Alt Name: Not reported  
Waste Code Description: 134 - Aqueous solution with <10% total organic residues  
RCRA Code: D006  
Meth Code: H01 - Transfer Station  
Quantity Tons: 0.0462  
Waste Quantity: 11  
Quantity Unit: G  
Additional Code 1: Not reported  
Additional Code 2: Not reported  
Additional Code 3: Not reported  
Additional Code 4: Not reported  
Additional Code 5: Not reported

Shipment Date: 19980811  
Creation Date: 10/1/1998 0:00:00  
Receipt Date: 19980813  
Manifest ID: 98274516  
Trans EPA ID: ILD984908202  
Trans Name: Not reported  
Trans 2 EPA ID: Not reported  
Trans 2 Name: Not reported  
TSDf EPA ID: CAT000613893  
Trans Name: Not reported  
TSDf Alt EPA ID: Not reported  
TSDf Alt Name: Not reported  
Waste Code Description: 134 - Aqueous solution with <10% total organic residues  
RCRA Code: D039  
Meth Code: H01 - Transfer Station  
Quantity Tons: 0.0168  
Waste Quantity: 4  
Quantity Unit: G

Map ID  
Direction  
Distance  
Elevation

MAP FINDINGS

Site

Database(s)

EDR ID Number  
EPA ID Number

**MUSIC EXPRESS INC (Continued)**

**1000246419**

Additional Code 1:	Not reported
Additional Code 2:	Not reported
Additional Code 3:	Not reported
Additional Code 4:	Not reported
Additional Code 5:	Not reported
Shipment Date:	19980619
Creation Date:	9/3/1998 0:00:00
Receipt Date:	19980623
Manifest ID:	98177786
Trans EPA ID:	ILD984908202
Trans Name:	Not reported
Trans 2 EPA ID:	Not reported
Trans 2 Name:	Not reported
TSDf EPA ID:	CAT000613893
Trans Name:	Not reported
TSDf Alt EPA ID:	Not reported
TSDf Alt Name:	Not reported
Waste Code Description:	134 - Aqueous solution with <10% total organic residues
RCRA Code:	D039
Meth Code:	H01 - Transfer Station
Quantity Tons:	0.0168
Waste Quantity:	4
Quantity Unit:	G
Additional Code 1:	Not reported
Additional Code 2:	Not reported
Additional Code 3:	Not reported
Additional Code 4:	Not reported
Additional Code 5:	Not reported
Shipment Date:	19980619
Creation Date:	9/3/1998 0:00:00
Receipt Date:	19980623
Manifest ID:	98177786
Trans EPA ID:	ILD984908202
Trans Name:	Not reported
Trans 2 EPA ID:	Not reported
Trans 2 Name:	Not reported
TSDf EPA ID:	CAT000613893
Trans Name:	Not reported
TSDf Alt EPA ID:	Not reported
TSDf Alt Name:	Not reported
Waste Code Description:	134 - Aqueous solution with <10% total organic residues
RCRA Code:	D006
Meth Code:	T01 - Treatment, Tank
Quantity Tons:	0.0714
Waste Quantity:	17
Quantity Unit:	G
Additional Code 1:	Not reported
Additional Code 2:	Not reported
Additional Code 3:	Not reported
Additional Code 4:	Not reported
Additional Code 5:	Not reported
Additional Info:	
Year:	1995
Gen EPA ID:	CAD982497539



Map ID  
Direction  
Distance  
Elevation

MAP FINDINGS

Site

Database(s)

EDR ID Number  
EPA ID Number

**MUSIC EXPRESS INC (Continued)**

**1000246419**

Shipment Date: 19951129  
Creation Date: 7/26/1996 0:00:00  
Receipt Date: 19951130  
Manifest ID: 95768063  
Trans EPA ID: ILD984908202  
Trans Name: Not reported  
Trans 2 EPA ID: ILD984908202  
Trans 2 Name: Not reported  
TSDf EPA ID: CAD093459485  
Trans Name: Not reported  
TSDf Alt EPA ID: Not reported  
TSDf Alt Name: Not reported  
Waste Code Description: 214 - Unspecified solvent mixture  
RCRA Code: D039  
Meth Code: H01 - Transfer Station  
Quantity Tons: 0.0144  
Waste Quantity: 4  
Quantity Unit: G  
Additional Code 1: Not reported  
Additional Code 2: Not reported  
Additional Code 3: Not reported  
Additional Code 4: Not reported  
Additional Code 5: Not reported

Shipment Date: 19951004  
Creation Date: 7/26/1996 0:00:00  
Receipt Date: 19951006  
Manifest ID: 95548147  
Trans EPA ID: ILD984908202  
Trans Name: Not reported  
Trans 2 EPA ID: ILD984908202  
Trans 2 Name: Not reported  
TSDf EPA ID: CAD093459485  
Trans Name: Not reported  
TSDf Alt EPA ID: Not reported  
TSDf Alt Name: Not reported  
Waste Code Description: 214 - Unspecified solvent mixture  
RCRA Code: D039  
Meth Code: H01 - Transfer Station  
Quantity Tons: 0.0144  
Waste Quantity: 4  
Quantity Unit: G  
Additional Code 1: Not reported  
Additional Code 2: Not reported  
Additional Code 3: Not reported  
Additional Code 4: Not reported  
Additional Code 5: Not reported

Shipment Date: 19950804  
Creation Date: 4/1/1996 0:00:00  
Receipt Date: 19950810  
Manifest ID: 95523581  
Trans EPA ID: ILD984908202  
Trans Name: Not reported  
Trans 2 EPA ID: ILD984908202  
Trans 2 Name: Not reported  
TSDf EPA ID: CAD093459485

Map ID  
Direction  
Distance  
Elevation

MAP FINDINGS

Site

Database(s)

EDR ID Number  
EPA ID Number

MUSIC EXPRESS INC (Continued)

1000246419

Trans Name: Not reported  
TSDf Alt EPA ID: Not reported  
TSDf Alt Name: Not reported  
Waste Code Description: 214 - Unspecified solvent mixture  
RCRA Code: D039  
Meth Code: H01 - Transfer Station  
Quantity Tons: 0.0144  
Waste Quantity: 4  
Quantity Unit: G  
Additional Code 1: Not reported  
Additional Code 2: Not reported  
Additional Code 3: Not reported  
Additional Code 4: Not reported  
Additional Code 5: Not reported

Shipment Date: 19950613  
Creation Date: 10/24/1995 0:00:00  
Receipt Date: 19950616  
Manifest ID: 95523460  
Trans EPA ID: ILD984908202  
Trans Name: Not reported  
Trans 2 EPA ID: ILD984908202  
Trans 2 Name: Not reported  
TSDf EPA ID: CAD093459485  
Trans Name: Not reported  
TSDf Alt EPA ID: Not reported  
TSDf Alt Name: Not reported  
Waste Code Description: 214 - Unspecified solvent mixture  
RCRA Code: D039  
Meth Code: H01 - Transfer Station  
Quantity Tons: 0.0144  
Waste Quantity: 4  
Quantity Unit: G  
Additional Code 1: Not reported  
Additional Code 2: Not reported  
Additional Code 3: Not reported  
Additional Code 4: Not reported  
Additional Code 5: Not reported

WIP:

Name: PACIFIC DESIGN COMPANY  
Address: 2530 Ontario St  
City,State,Zip: BURBANK, CA 91504  
Region: 4  
File Number: 104.1422  
**File Status: Historical**  
Staff: DBACHARO  
Facility Suite: Not reported

HWTS:

Name: MUSIC EXPRESS INC  
Address: 2530 ONTARIO ST  
Address 2: Not reported  
City,State,Zip: BURBANK, CA 91505  
EPA ID: CAD982497539  
Inactive Date: 06/30/1998

Map ID  
Direction  
Distance  
Elevation

MAP FINDINGS

Site

Database(s)

EDR ID Number  
EPA ID Number

**MUSIC EXPRESS INC (Continued)**

**1000246419**

Create Date: 06/14/1990  
Last Act Date: Not reported  
Mailing Name: Not reported  
Mailing Address: 2530 N ONTARIO ST  
Mailing Address 2: Not reported  
Mailing City,State,Zip: BURBANK, CA 915042512  
Owner Name: HAROLD BERKMAN  
Owner Address: 2530 ONTARIO ST  
Owner Address 2: Not reported  
Owner City,State,Zip: BURBANK, CA 915050000  
Contact Name: JACKIE RANGER  
Contact Address: INACT PER NONDEL 98 VQ FINAL  
Contact Address 2: Not reported  
City,State,Zip: BURBANK, CA 915050000  
Facility Status: Inactive  
Facility Type: PERMANENT  
Category: FEDERAL  
Latitude: 34.197245  
Longitude: -118.344486

**AI194**  
**North**  
**1/4-1/2**  
**0.416 mi.**  
**2197 ft.**  
  
**Relative:**  
**Higher**  
  
**Actual:**  
**684 ft.**

**ELECTRICAL ADVERTISING INC**

**2545 ONTARIO ST**  
**BURBANK, CA 91504**

**Site 5 of 6 in cluster AI**

**RCRA-SQG 1000181326**  
**CPS-SLIC CAD981571771**  
**UST**  
**FINDS**  
**ECHO**  
**HAZNET**  
**WIP**  
**HWTS**

RCRA Listings:  
Date Form Received by Agency: 19860930  
Handler Name: ELECTRICAL ADVERTISING INC  
Handler Address: 2545 ONTARIO ST  
Handler City,State,Zip: BURBANK, CA 91504  
EPA ID: CAD981571771  
Contact Name: ENVIRONMENTAL MANAGER  
Contact Address: 2545 ONTARIO ST  
Contact City,State,Zip: BURBANK, CA 91504  
Contact Telephone: 818-842-5221  
Contact Fax: Not reported  
Contact Email: Not reported  
Contact Title: Not reported  
EPA Region: 09  
Land Type: Other  
Federal Waste Generator Description: Small Quantity Generator  
Non-Notifier: Not reported  
Biennial Report Cycle: Not reported  
Accessibility: Not reported  
Active Site Indicator: Handler Activities  
State District Owner: CA  
State District: 3  
Mailing Address: 2545 ONTARIO ST  
Mailing City,State,Zip: BURBANK, CA 91504  
Owner Name: THOMAS W. ELLISON  
Owner Type: Private  
Operator Name: NOT REQUIRED  
Operator Type: Private  
Short-Term Generator Activity: No

Map ID  
Direction  
Distance  
Elevation

MAP FINDINGS

Site

Database(s)

EDR ID Number  
EPA ID Number

**ELECTRICAL ADVERTISING INC (Continued)**

**1000181326**

Importer Activity:	No
Mixed Waste Generator:	No
Transporter Activity:	No
Transfer Facility Activity:	No
Recycler Activity with Storage:	No
Small Quantity On-Site Burner Exemption:	No
Smelting Melting and Refining Furnace Exemption:	No
Underground Injection Control:	No
Off-Site Waste Receipt:	No
Universal Waste Indicator:	No
Universal Waste Destination Facility:	No
Federal Universal Waste:	No
Active Site Fed-Reg Treatment Storage and Disposal Facility:	Not reported
Active Site Converter Treatment storage and Disposal Facility:	Not reported
Active Site State-Reg Treatment Storage and Disposal Facility:	Not reported
Active Site State-Reg Handler:	---
Federal Facility Indicator:	Not reported
Hazardous Secondary Material Indicator:	NN
Sub-Part K Indicator:	Not reported
Commercial TSD Indicator:	No
Treatment Storage and Disposal Type:	Not reported
2018 GPRA Permit Baseline:	Not on the Baseline
2018 GPRA Renewals Baseline:	Not on the Baseline
Permit Renewals Workload Universe:	Not reported
Permit Workload Universe:	Not reported
Permit Progress Universe:	Not reported
Post-Closure Workload Universe:	Not reported
Closure Workload Universe:	Not reported
202 GPRA Corrective Action Baseline:	No
Corrective Action Workload Universe:	No
Subject to Corrective Action Universe:	No
Non-TSDFs Where RCRA CA has Been Imposed Universe:	No
TSDFs Potentially Subject to CA Under 3004 (u)/(v) Universe:	No
TSDFs Only Subject to CA under Discretionary Auth Universe:	No
Corrective Action Priority Ranking:	No NCAPS ranking
Environmental Control Indicator:	No
Institutional Control Indicator:	No
Human Exposure Controls Indicator:	N/A
Groundwater Controls Indicator:	N/A
Operating TSDF Universe:	Not reported
Full Enforcement Universe:	Not reported
Significant Non-Complier Universe:	No
Unaddressed Significant Non-Complier Universe:	No
Addressed Significant Non-Complier Universe:	No
Significant Non-Complier With a Compliance Schedule Universe:	No
Financial Assurance Required:	Not reported
Handler Date of Last Change:	20020627
Recognized Trader-Importer:	No
Recognized Trader-Exporter:	No
Importer of Spent Lead Acid Batteries:	No
Exporter of Spent Lead Acid Batteries:	No
Recycler Activity Without Storage:	Not reported
Manifest Broker:	Not reported
Sub-Part P Indicator:	No

Map ID  
Direction  
Distance  
Elevation

MAP FINDINGS

Site

Database(s)

EDR ID Number  
EPA ID Number

**ELECTRICAL ADVERTISING INC (Continued)**

**1000181326**

Handler - Owner Operator:

Owner/Operator Indicator: Operator  
Owner/Operator Name: NOT REQUIRED  
Legal Status: Private  
Date Became Current: Not reported  
Date Ended Current: Not reported  
Owner/Operator Address: NOT REQUIRED  
Owner/Operator City,State,Zip: NOT REQUIRED, ME 99999  
Owner/Operator Telephone: 415-555-1212  
Owner/Operator Telephone Ext: Not reported  
Owner/Operator Fax: Not reported  
Owner/Operator Email: Not reported

Owner/Operator Indicator: Owner  
Owner/Operator Name: THOMAS W. ELLISON  
Legal Status: Private  
Date Became Current: Not reported  
Date Ended Current: Not reported  
Owner/Operator Address: NOT REQUIRED  
Owner/Operator City,State,Zip: NOT REQUIRED, ME 99999  
Owner/Operator Telephone: 415-555-1212  
Owner/Operator Telephone Ext: Not reported  
Owner/Operator Fax: Not reported  
Owner/Operator Email: Not reported

Historic Generators:

Receive Date: 19860930  
Handler Name: ELECTRICAL ADVERTISING INC  
Federal Waste Generator Description: Small Quantity Generator  
State District Owner: CA  
Large Quantity Handler of Universal Waste: No  
Recognized Trader Importer: No  
Recognized Trader Exporter: No  
Spent Lead Acid Battery Importer: No  
Spent Lead Acid Battery Exporter: No  
Current Record: Yes  
Non Storage Recycler Activity: Not reported  
Electronic Manifest Broker: Not reported

List of NAICS Codes and Descriptions:

NAICS Code: 33995  
NAICS Description: SIGN MANUFACTURING

Facility Has Received Notices of Violations:

Violations: No Violations Found

Evaluation Action Summary:

Evaluations: No Evaluations Found

CPS-SLIC:

Name: ELECTRICAL ADVERTISING INC.  
Address: 2545 ONTARIO ST.  
City,State,Zip: BURBANK, CA 91504

Map ID  
Direction  
Distance  
Elevation

MAP FINDINGS

Site

Database(s)

EDR ID Number  
EPA ID Number

**ELECTRICAL ADVERTISING INC (Continued)**

1000181326

Region: STATE  
**Facility Status: Completed - Case Closed**  
Status Date: 11/18/1987  
Global Id: T10000015061  
Lead Agency: LOS ANGELES RWQCB (REGION 4)  
Lead Agency Case Number: Not reported  
Latitude: 34.19879  
Longitude: -118.34477  
Case Type: Cleanup Program Site  
Case Worker: WIP  
Local Agency: Not reported  
RB Case Number: 104.0389  
File Location: Not reported  
Potential Media Affected: Not reported  
Potential Contaminants of Concern: Not reported  
Site History: Not reported

[Click here to access the California GeoTracker records for this facility:](#)

UST:

Name: ELECTRICAL ADS  
Address: 2545 N ONTARIO ST  
City,State,Zip: BURBANK, CA 91504  
Facility ID: 12898  
Permitting Agency: BURBANK, CITY OF  
CERSID: Not reported  
Latitude: 34.200041  
Longitude: -118.343421  
Owner type: Not reported  
Facility type: Not reported  
Num of inuse ust: Not reported  
Num of closed ust: Not reported  
Num of oos ust: Not reported  
Epa region: Not reported  
Tribal lands: Not reported  
Tank owner name: Not reported  
Tank owner mailing address: Not reported  
Tank owner mailing city: Not reported  
Tank owner mailing zip: Not reported  
Tank owner mailing state: Not reported  
Tank operator name: Not reported  
Tank operator mailing address: Not reported  
Tank operator mailing city: Not reported  
Tank operator mailing zip: Not reported  
Tank operator mailing state: Not reported  
Tankidnumber: Not reported  
Tank status: Not reported  
Tank configuration: Not reported  
Tank closure date: Not reported  
Tank installation date: Not reported  
Tank num of compartments: Not reported  
Tank contents: Not reported  
Tank capacity gallons: Not reported  
Tank type: Not reported  
Tank pc construction: Not reported  
Tank pwpiping construction: Not reported  
Tank piping type: Not reported

Map ID  
Direction  
Distance  
Elevation

MAP FINDINGS

Site

Database(s)

EDR ID Number  
EPA ID Number

**ELECTRICAL ADVERTISING INC (Continued)**

**1000181326**

Tank piping construction: Not reported  
Tank sacrificial anode: Not reported  
Tank cp impressed current: Not reported  
Tank cp shutoff: Not reported  
Tank alarms: Not reported  
Tank ball float: Not reported  
Tank spill bucket: Not reported

**FINDS:**

Registry ID: 110002718239

[Click Here for FRS Facility Detail Report:](#)

**Environmental Interest/Information System:**

California Hazardous Waste Tracking System - Datamart (HWTS-DATAMART) provides California with information on hazardous waste shipments for generators, transporters, and treatment, storage, and disposal facilities.

RCRAInfo is a national information system that supports the Resource Conservation and Recovery Act (RCRA) program through the tracking of events and activities related to facilities that generate, transport, and treat, store, or dispose of hazardous waste. RCRAInfo allows RCRA program staff to track the notification, permit, compliance, and corrective action activities required under RCRA.

[Click this hyperlink](#) while viewing on your computer to access additional FINDS: detail in the EDR Site Report.

**ECHO:**

Envid: 1000181326  
Registry ID: 110002718239  
DFR URL: <http://echo.epa.gov/detailed-facility-report?fid=110002718239>  
Name: ELECTRICAL ADVERTISING INC  
Address: 2545 ONTARIO ST  
City,State,Zip: BURBANK, CA 91504

**HAZNET:**

Name: ELECTRICAL ADVERTISING INC  
Address: 2545 ONTARIO ST  
Address 2: Not reported  
City,State,Zip: BURBANK, CA 915040000  
Contact: THOMAS W. ELLISON-PRES  
Telephone: 7072576855  
Mailing Name: Not reported  
Mailing Address: 125 N NEWPORT DR

Year: 2006  
Gepaid: CAD981571771  
TSD EPA ID: CAT080013352  
CA Waste Code: 241 - Tank bottom waste  
Disposal Method: H135 - Discharge To Sewer/Potw Or Npdes(With Prior Storage--With Or Without Treatment)  
Tons: 1.251

Year: 2004  
Gepaid: CAD981571771  
TSD EPA ID: CAD008364432

Map ID  
Direction  
Distance  
Elevation

MAP FINDINGS

Site

Database(s)

EDR ID Number  
EPA ID Number

**ELECTRICAL ADVERTISING INC (Continued)**

**1000181326**

CA Waste Code:	612 - Household waste
Disposal Method:	H01 - Transfer Station
Tons:	0.1375
Year:	2004
Gepaid:	CAD981571771
TSD EPA ID:	CAD008364432
CA Waste Code:	612 - Household waste
Disposal Method:	T01 - Treatment, Tank
Tons:	0.0375
Year:	2003
Gepaid:	CAD981571771
TSD EPA ID:	CAT000613893
CA Waste Code:	212 - Oxygenated solvents (acetone, butanol, ethyl acetate, etc.)
Disposal Method:	H01 - Transfer Station
Tons:	0.054
Year:	2002
Gepaid:	CAD981571771
TSD EPA ID:	CAT000613893
CA Waste Code:	212 - Oxygenated solvents (acetone, butanol, ethyl acetate, etc.)
Disposal Method:	H01 - Transfer Station
Tons:	0.489
Year:	2001
Gepaid:	CAD981571771
TSD EPA ID:	CAT000613893
CA Waste Code:	212 - Oxygenated solvents (acetone, butanol, ethyl acetate, etc.)
Disposal Method:	H01 - Transfer Station
Tons:	0.527
Year:	2000
Gepaid:	CAD981571771
TSD EPA ID:	CAT000613893
CA Waste Code:	212 - Oxygenated solvents (acetone, butanol, ethyl acetate, etc.)
Disposal Method:	H01 - Transfer Station
Tons:	0.5785
Year:	2000
Gepaid:	CAD981571771
TSD EPA ID:	CAT000613893
CA Waste Code:	-
Disposal Method:	-
Tons:	0.0135
Year:	1999
Gepaid:	CAD981571771
TSD EPA ID:	CAT000613893
CA Waste Code:	212 - Oxygenated solvents (acetone, butanol, ethyl acetate, etc.)
Disposal Method:	-
Tons:	0.018
Year:	1999
Gepaid:	CAD981571771
TSD EPA ID:	CAT000613893
CA Waste Code:	212 - Oxygenated solvents (acetone, butanol, ethyl acetate, etc.)



Map ID  
Direction  
Distance  
Elevation

MAP FINDINGS

Site

Database(s)

EDR ID Number  
EPA ID Number

**ELECTRICAL ADVERTISING INC (Continued)**

**1000181326**

Disposal Method: H01 - Transfer Station  
Tons: 0.6365

[Click this hyperlink](#) while viewing on your computer to access 15 additional CA HAZNET: record(s) in the EDR Site Report.

Additional Info:

Year: 2006  
Gen EPA ID: CAD981571771

Shipment Date: 20061005  
Creation Date: 3/30/2007 13:33:25  
Receipt Date: 20061012  
Manifest ID: 000268532JJK  
Trans EPA ID: CAL922125668  
Trans Name: ADAMS SERVICES INC  
Trans 2 EPA ID: Not reported  
Trans 2 Name: Not reported  
TSDf EPA ID: CAT080013352  
Trans Name: DEMENNO/KERDOON  
TSDf Alt EPA ID: Not reported  
TSDf Alt Name: Not reported  
Waste Code Description: 241 - Tank bottom waste 251 Still bottoms with halogenated organics  
RCRA Code: Not reported  
Meth Code: H135 - Discharge To Sewer/Potw Or Npdes(With Prior Storage--With Or Without Treatment)

Quantity Tons: 1.251  
Waste Quantity: 300  
Quantity Unit: G  
Additional Code 1: Not reported  
Additional Code 2: Not reported  
Additional Code 3: Not reported  
Additional Code 4: Not reported  
Additional Code 5: Not reported

Additional Info:

Year: 2004  
Gen EPA ID: CAD981571771

Shipment Date: 20041007  
Creation Date: 1/6/2005 18:32:03  
Receipt Date: 20041007  
Manifest ID: 23787937  
Trans EPA ID: CAD008364432  
Trans Name: RHO-CHEM  
Trans 2 EPA ID: Not reported  
Trans 2 Name: Not reported  
TSDf EPA ID: CAD008364432  
Trans Name: RHO-CHEM CORPORATION  
TSDf Alt EPA ID: CAD008364432  
TSDf Alt Name: Not reported  
Waste Code Description: 612 - Household waste  
RCRA Code: NA  
Meth Code: T01 - Treatment, Tank  
Quantity Tons: 0.0375

Map ID  
Direction  
Distance  
Elevation

MAP FINDINGS

Site

Database(s)

EDR ID Number  
EPA ID Number

**ELECTRICAL ADVERTISING INC (Continued)**

**1000181326**

Waste Quantity: 75  
Quantity Unit: P  
Additional Code 1: Not reported  
Additional Code 2: Not reported  
Additional Code 3: Not reported  
Additional Code 4: Not reported  
Additional Code 5: Not reported

Shipment Date: 20041007  
Creation Date: 1/6/2005 18:32:03  
Receipt Date: 20041007  
Manifest ID: 23787937  
Trans EPA ID: CAD008364432  
Trans Name: RHO-CHEM  
Trans 2 EPA ID: Not reported  
Trans 2 Name: Not reported  
TSDf EPA ID: CAD008364432  
Trans Name: RHO-CHEM CORPORATION  
TSDf Alt EPA ID: CAD008364432  
TSDf Alt Name: Not reported  
Waste Code Description: 612 - Household waste  
RCRA Code: NA  
Meth Code: H01 - Transfer Station  
Quantity Tons: 0.0375  
Waste Quantity: 75  
Quantity Unit: P  
Additional Code 1: Not reported  
Additional Code 2: Not reported  
Additional Code 3: Not reported  
Additional Code 4: Not reported  
Additional Code 5: Not reported

Shipment Date: 20041007  
Creation Date: 1/6/2005 18:32:03  
Receipt Date: 20041007  
Manifest ID: 23787937  
Trans EPA ID: CAD008364432  
Trans Name: RHO-CHEM  
Trans 2 EPA ID: Not reported  
Trans 2 Name: Not reported  
TSDf EPA ID: CAD008364432  
Trans Name: RHO-CHEM CORPORATION  
TSDf Alt EPA ID: CAD008364432  
TSDf Alt Name: Not reported  
Waste Code Description: 612 - Household waste  
RCRA Code: NA  
Meth Code: H01 - Transfer Station  
Quantity Tons: 0.1  
Waste Quantity: 200  
Quantity Unit: P  
Additional Code 1: Not reported  
Additional Code 2: Not reported  
Additional Code 3: Not reported  
Additional Code 4: Not reported  
Additional Code 5: Not reported

Map ID  
Direction  
Distance  
Elevation

MAP FINDINGS

Site

Database(s)

EDR ID Number  
EPA ID Number

**ELECTRICAL ADVERTISING INC (Continued)**

**1000181326**

Additional Info:

Year: 2003  
Gen EPA ID: CAD981571771

Shipment Date: 20030326  
Creation Date: 6/25/2003 18:30:52  
Receipt Date: 20030328  
Manifest ID: 22444576  
Trans EPA ID: TXR000050930  
Trans Name: Not reported  
Trans 2 EPA ID: Not reported  
Trans 2 Name: Not reported  
TSDf EPA ID: CAT000613893  
Trans Name: Not reported  
TSDf Alt EPA ID: CAT000613893  
TSDf Alt Name: Not reported  
Waste Code Description: 212 - Oxygenated solvents (acetone, butanol, ethyl acetate, etc.  
RCRA Code: F005  
Meth Code: H01 - Transfer Station  
Quantity Tons: 0.0135  
Waste Quantity: 27  
Quantity Unit: P  
Additional Code 1: Not reported  
Additional Code 2: Not reported  
Additional Code 3: Not reported  
Additional Code 4: Not reported  
Additional Code 5: Not reported

Shipment Date: 20030226  
Creation Date: 5/19/2003 18:32:02  
Receipt Date: 20030228  
Manifest ID: 22114039  
Trans EPA ID: TXR000050930  
Trans Name: Not reported  
Trans 2 EPA ID: Not reported  
Trans 2 Name: Not reported  
TSDf EPA ID: CAT000613893  
Trans Name: Not reported  
TSDf Alt EPA ID: CAT000613893  
TSDf Alt Name: Not reported  
Waste Code Description: 212 - Oxygenated solvents (acetone, butanol, ethyl acetate, etc.  
RCRA Code: F005  
Meth Code: H01 - Transfer Station  
Quantity Tons: 0.0135  
Waste Quantity: 27  
Quantity Unit: P  
Additional Code 1: Not reported  
Additional Code 2: Not reported  
Additional Code 3: Not reported  
Additional Code 4: Not reported  
Additional Code 5: Not reported

Shipment Date: 20030205  
Creation Date: 5/18/2003 14:32:26  
Receipt Date: 20030207  
Manifest ID: 22104925  
Trans EPA ID: TXR000050930

Map ID  
Direction  
Distance  
Elevation

MAP FINDINGS

Site

Database(s)

EDR ID Number  
EPA ID Number

**ELECTRICAL ADVERTISING INC (Continued)**

**1000181326**

Trans Name: Not reported  
Trans 2 EPA ID: Not reported  
Trans 2 Name: Not reported  
TSDf EPA ID: CAT000613893  
Trans Name: Not reported  
TSDf Alt EPA ID: CAT000613893  
TSDf Alt Name: Not reported  
Waste Code Description: 212 - Oxygenated solvents (acetone, butanol, ethyl acetate, etc.)  
RCRA Code: F005  
Meth Code: H01 - Transfer Station  
Quantity Tons: 0.027  
Waste Quantity: 54  
Quantity Unit: P  
Additional Code 1: Not reported  
Additional Code 2: Not reported  
Additional Code 3: Not reported  
Additional Code 4: Not reported  
Additional Code 5: Not reported

Additional Info:

Year: 2002  
Gen EPA ID: CAD981571771

Shipment Date: 20021223  
Creation Date: 4/1/2003 18:31:07  
Receipt Date: 20021227  
Manifest ID: 22200848  
Trans EPA ID: SCR000075150  
Trans Name: Not reported  
Trans 2 EPA ID: Not reported  
Trans 2 Name: Not reported  
TSDf EPA ID: CAT000613893  
Trans Name: Not reported  
TSDf Alt EPA ID: Not reported  
TSDf Alt Name: Not reported  
Waste Code Description: 212 - Oxygenated solvents (acetone, butanol, ethyl acetate, etc.)  
RCRA Code: F005  
Meth Code: H01 - Transfer Station  
Quantity Tons: 0.0135  
Waste Quantity: 27  
Quantity Unit: P  
Additional Code 1: Not reported  
Additional Code 2: Not reported  
Additional Code 3: Not reported  
Additional Code 4: Not reported  
Additional Code 5: Not reported

Shipment Date: 20021211  
Creation Date: 3/16/2007 18:30:20  
Receipt Date: 20021216  
Manifest ID: 22149568  
Trans EPA ID: SCR000075150  
Trans Name: Not reported  
Trans 2 EPA ID: Not reported  
Trans 2 Name: Not reported  
TSDf EPA ID: CAT000613893  
Trans Name: Not reported

Map ID  
Direction  
Distance  
Elevation

MAP FINDINGS

Site

Database(s)

EDR ID Number  
EPA ID Number

**ELECTRICAL ADVERTISING INC (Continued)**

**1000181326**

TSDF Alt EPA ID: CAT000613893  
TSDF Alt Name: Not reported  
Waste Code Description: 212 - Oxygenated solvents (acetone, butanol, ethyl acetate, etc.  
RCRA Code: F005  
Meth Code: H01 - Transfer Station  
Quantity Tons: 0.0135  
Waste Quantity: 27  
Quantity Unit: P  
Additional Code 1: Not reported  
Additional Code 2: Not reported  
Additional Code 3: Not reported  
Additional Code 4: Not reported  
Additional Code 5: Not reported

Shipment Date: 20021125  
Creation Date: 3/16/2007 18:30:20  
Receipt Date: 20021203  
Manifest ID: 22141610  
Trans EPA ID: SCR000075150  
Trans Name: Not reported  
Trans 2 EPA ID: Not reported  
Trans 2 Name: Not reported  
TSDF EPA ID: CAT000613893  
Trans Name: Not reported  
TSDF Alt EPA ID: CAT000613893  
TSDF Alt Name: Not reported  
Waste Code Description: 212 - Oxygenated solvents (acetone, butanol, ethyl acetate, etc.  
RCRA Code: F005  
Meth Code: H01 - Transfer Station  
Quantity Tons: 0.0135  
Waste Quantity: 27  
Quantity Unit: P  
Additional Code 1: Not reported  
Additional Code 2: Not reported  
Additional Code 3: Not reported  
Additional Code 4: Not reported  
Additional Code 5: Not reported

Shipment Date: 20021112  
Creation Date: 2/13/2003 18:31:35  
Receipt Date: 20021115  
Manifest ID: 22133896  
Trans EPA ID: SCR000075150  
Trans Name: Not reported  
Trans 2 EPA ID: Not reported  
Trans 2 Name: Not reported  
TSDF EPA ID: CAT000613893  
Trans Name: Not reported  
TSDF Alt EPA ID: Not reported  
TSDF Alt Name: Not reported  
Waste Code Description: 212 - Oxygenated solvents (acetone, butanol, ethyl acetate, etc.  
RCRA Code: F005  
Meth Code: H01 - Transfer Station  
Quantity Tons: 0.0135  
Waste Quantity: 27  
Quantity Unit: P  
Additional Code 1: Not reported

Map ID  
Direction  
Distance  
Elevation

MAP FINDINGS

Site

Database(s)

EDR ID Number  
EPA ID Number

**ELECTRICAL ADVERTISING INC (Continued)**

**1000181326**

Additional Code 2:	Not reported
Additional Code 3:	Not reported
Additional Code 4:	Not reported
Additional Code 5:	Not reported
Shipment Date:	20021018
Creation Date:	2/6/2003 18:31:16
Receipt Date:	20021022
Manifest ID:	22145358
Trans EPA ID:	SCR000075150
Trans Name:	Not reported
Trans 2 EPA ID:	Not reported
Trans 2 Name:	Not reported
TSDf EPA ID:	CAT000613893
Trans Name:	Not reported
TSDf Alt EPA ID:	Not reported
TSDf Alt Name:	Not reported
Waste Code Description:	212 - Oxygenated solvents (acetone, butanol, ethyl acetate, etc.
RCRA Code:	F005
Meth Code:	H01 - Transfer Station
Quantity Tons:	0.0135
Waste Quantity:	27
Quantity Unit:	P
Additional Code 1:	Not reported
Additional Code 2:	Not reported
Additional Code 3:	Not reported
Additional Code 4:	Not reported
Additional Code 5:	Not reported
Shipment Date:	20020924
Creation Date:	1/28/2003 18:31:46
Receipt Date:	20020926
Manifest ID:	21905996
Trans EPA ID:	SCR000075150
Trans Name:	Not reported
Trans 2 EPA ID:	Not reported
Trans 2 Name:	Not reported
TSDf EPA ID:	CAT000613893
Trans Name:	Not reported
TSDf Alt EPA ID:	Not reported
TSDf Alt Name:	Not reported
Waste Code Description:	212 - Oxygenated solvents (acetone, butanol, ethyl acetate, etc.
RCRA Code:	F005
Meth Code:	H01 - Transfer Station
Quantity Tons:	0.027
Waste Quantity:	54
Quantity Unit:	P
Additional Code 1:	Not reported
Additional Code 2:	Not reported
Additional Code 3:	Not reported
Additional Code 4:	Not reported
Additional Code 5:	Not reported
Shipment Date:	20020916
Creation Date:	1/27/2003 18:32:25
Receipt Date:	20020918
Manifest ID:	21907371

Map ID  
Direction  
Distance  
Elevation

MAP FINDINGS

Site

Database(s)

EDR ID Number  
EPA ID Number

**ELECTRICAL ADVERTISING INC (Continued)**

**1000181326**

Trans EPA ID: SCR000075150  
Trans Name: Not reported  
Trans 2 EPA ID: Not reported  
Trans 2 Name: Not reported  
TSDf EPA ID: CAT000613893  
Trans Name: Not reported  
TSDf Alt EPA ID: Not reported  
TSDf Alt Name: Not reported  
Waste Code Description: 212 - Oxygenated solvents (acetone, butanol, ethyl acetate, etc.  
RCRA Code: F005  
Meth Code: H01 - Transfer Station  
Quantity Tons: 0.0135  
Waste Quantity: 27  
Quantity Unit: P  
Additional Code 1: Not reported  
Additional Code 2: Not reported  
Additional Code 3: Not reported  
Additional Code 4: Not reported  
Additional Code 5: Not reported

Shipment Date: 20020826  
Creation Date: 1/31/2003 15:02:08  
Receipt Date: 20020903  
Manifest ID: 21901401  
Trans EPA ID: SCR000075150  
Trans Name: Not reported  
Trans 2 EPA ID: Not reported  
Trans 2 Name: Not reported  
TSDf EPA ID: CAT000613893  
Trans Name: Not reported  
TSDf Alt EPA ID: Not reported  
TSDf Alt Name: Not reported  
Waste Code Description: 212 - Oxygenated solvents (acetone, butanol, ethyl acetate, etc.  
RCRA Code: F005  
Meth Code: H01 - Transfer Station  
Quantity Tons: 0.0135  
Waste Quantity: 27  
Quantity Unit: P  
Additional Code 1: Not reported  
Additional Code 2: Not reported  
Additional Code 3: Not reported  
Additional Code 4: Not reported  
Additional Code 5: Not reported

Shipment Date: 20020731  
Creation Date: 1/21/2003 18:31:48  
Receipt Date: 20020802  
Manifest ID: 21741822  
Trans EPA ID: SCR000075150  
Trans Name: Not reported  
Trans 2 EPA ID: Not reported  
Trans 2 Name: Not reported  
TSDf EPA ID: CAT000613893  
Trans Name: Not reported  
TSDf Alt EPA ID: Not reported  
TSDf Alt Name: Not reported  
Waste Code Description: 212 - Oxygenated solvents (acetone, butanol, ethyl acetate, etc.

Map ID  
Direction  
Distance  
Elevation

MAP FINDINGS

Site

Database(s)

EDR ID Number  
EPA ID Number

**ELECTRICAL ADVERTISING INC (Continued)**

**1000181326**

RCRA Code: F005  
Meth Code: H01 - Transfer Station  
Quantity Tons: 0.0135  
Waste Quantity: 27  
Quantity Unit: P  
Additional Code 1: Not reported  
Additional Code 2: Not reported  
Additional Code 3: Not reported  
Additional Code 4: Not reported  
Additional Code 5: Not reported

Shipment Date: 20020723  
Creation Date: 1/21/2003 18:30:55  
Receipt Date: 20020725  
Manifest ID: 21744446  
Trans EPA ID: SCR000075150  
Trans Name: Not reported  
Trans 2 EPA ID: Not reported  
Trans 2 Name: Not reported  
TSDF EPA ID: CAT000613893  
Trans Name: Not reported  
TSDF Alt EPA ID: Not reported  
TSDF Alt Name: Not reported  
Waste Code Description: 212 - Oxygenated solvents (acetone, butanol, ethyl acetate, etc.)  
RCRA Code: F005  
Meth Code: H01 - Transfer Station  
Quantity Tons: 0.0135  
Waste Quantity: 27  
Quantity Unit: P  
Additional Code 1: Not reported  
Additional Code 2: Not reported  
Additional Code 3: Not reported  
Additional Code 4: Not reported  
Additional Code 5: Not reported

Additional Info:  
Year: 2001  
Gen EPA ID: CAD981571771

Shipment Date: 20011210  
Creation Date: 1/29/2002 0:00:00  
Receipt Date: 20011213  
Manifest ID: 21324211  
Trans EPA ID: SCR000075150  
Trans Name: Not reported  
Trans 2 EPA ID: Not reported  
Trans 2 Name: Not reported  
TSDF EPA ID: CAT000613893  
Trans Name: Not reported  
TSDF Alt EPA ID: Not reported  
TSDF Alt Name: Not reported  
Waste Code Description: 212 - Oxygenated solvents (acetone, butanol, ethyl acetate, etc.)  
RCRA Code: F005  
Meth Code: H01 - Transfer Station  
Quantity Tons: 0.055  
Waste Quantity: 110  
Quantity Unit: P



Map ID  
Direction  
Distance  
Elevation

MAP FINDINGS

Site

Database(s)

EDR ID Number  
EPA ID Number

**ELECTRICAL ADVERTISING INC (Continued)**

**1000181326**

Additional Code 1:	Not reported
Additional Code 2:	Not reported
Additional Code 3:	Not reported
Additional Code 4:	Not reported
Additional Code 5:	Not reported
Shipment Date:	20011115
Creation Date:	1/16/2002 0:00:00
Receipt Date:	20011120
Manifest ID:	21309994
Trans EPA ID:	SCR000075150
Trans Name:	Not reported
Trans 2 EPA ID:	Not reported
Trans 2 Name:	Not reported
TSDf EPA ID:	CAT000613893
Trans Name:	Not reported
TSDf Alt EPA ID:	Not reported
TSDf Alt Name:	Not reported
Waste Code Description:	212 - Oxygenated solvents (acetone, butanol, ethyl acetate, etc.
RCRA Code:	F005
Meth Code:	H01 - Transfer Station
Quantity Tons:	0.0135
Waste Quantity:	27
Quantity Unit:	P
Additional Code 1:	Not reported
Additional Code 2:	Not reported
Additional Code 3:	Not reported
Additional Code 4:	Not reported
Additional Code 5:	Not reported
Shipment Date:	20011019
Creation Date:	1/16/2002 0:00:00
Receipt Date:	20011024
Manifest ID:	21378290
Trans EPA ID:	SCR000075150
Trans Name:	Not reported
Trans 2 EPA ID:	Not reported
Trans 2 Name:	Not reported
TSDf EPA ID:	CAT000613893
Trans Name:	Not reported
TSDf Alt EPA ID:	Not reported
TSDf Alt Name:	Not reported
Waste Code Description:	212 - Oxygenated solvents (acetone, butanol, ethyl acetate, etc.
RCRA Code:	F005
Meth Code:	H01 - Transfer Station
Quantity Tons:	0.0135
Waste Quantity:	27
Quantity Unit:	P
Additional Code 1:	Not reported
Additional Code 2:	Not reported
Additional Code 3:	Not reported
Additional Code 4:	Not reported
Additional Code 5:	Not reported
Shipment Date:	20010924
Creation Date:	12/17/2001 0:00:00
Receipt Date:	20010927

Map ID  
Direction  
Distance  
Elevation

MAP FINDINGS

Site

Database(s)

EDR ID Number  
EPA ID Number

**ELECTRICAL ADVERTISING INC (Continued)**

**1000181326**

Manifest ID: 21399582  
Trans EPA ID: SCR000075150  
Trans Name: Not reported  
Trans 2 EPA ID: Not reported  
Trans 2 Name: Not reported  
TSDf EPA ID: CAT000613893  
Trans Name: Not reported  
TSDf Alt EPA ID: CAT000613893  
TSDf Alt Name: Not reported  
Waste Code Description: 212 - Oxygenated solvents (acetone, butanol, ethyl acetate, etc.)  
RCRA Code: F005  
Meth Code: H01 - Transfer Station  
Quantity Tons: 0.0135  
Waste Quantity: 27  
Quantity Unit: P  
Additional Code 1: Not reported  
Additional Code 2: Not reported  
Additional Code 3: Not reported  
Additional Code 4: Not reported  
Additional Code 5: Not reported

Shipment Date: 20010830  
Creation Date: 10/23/2001 0:00:00  
Receipt Date: 20010904  
Manifest ID: 21001640  
Trans EPA ID: SCR000075150  
Trans Name: Not reported  
Trans 2 EPA ID: Not reported  
Trans 2 Name: Not reported  
TSDf EPA ID: CAT000613893  
Trans Name: Not reported  
TSDf Alt EPA ID: Not reported  
TSDf Alt Name: Not reported  
Waste Code Description: 212 - Oxygenated solvents (acetone, butanol, ethyl acetate, etc.)  
RCRA Code: F005  
Meth Code: H01 - Transfer Station  
Quantity Tons: 0.055  
Waste Quantity: 110  
Quantity Unit: P  
Additional Code 1: Not reported  
Additional Code 2: Not reported  
Additional Code 3: Not reported  
Additional Code 4: Not reported  
Additional Code 5: Not reported

Shipment Date: 20010731  
Creation Date: 10/1/2001 0:00:00  
Receipt Date: 20010803  
Manifest ID: 21108366  
Trans EPA ID: SCR000075150  
Trans Name: Not reported  
Trans 2 EPA ID: Not reported  
Trans 2 Name: Not reported  
TSDf EPA ID: CAT000613893  
Trans Name: Not reported  
TSDf Alt EPA ID: Not reported  
TSDf Alt Name: Not reported

Map ID  
Direction  
Distance  
Elevation

MAP FINDINGS

Site

Database(s)

EDR ID Number  
EPA ID Number

**ELECTRICAL ADVERTISING INC (Continued)**

**1000181326**

Waste Code Description: 212 - Oxygenated solvents (acetone, butanol, ethyl acetate, etc.  
RCRA Code: F005  
Meth Code: H01 - Transfer Station  
Quantity Tons: 0.0135  
Waste Quantity: 27  
Quantity Unit: P  
Additional Code 1: Not reported  
Additional Code 2: Not reported  
Additional Code 3: Not reported  
Additional Code 4: Not reported  
Additional Code 5: Not reported

Shipment Date: 20010709  
Creation Date: 8/24/2001 0:00:00  
Receipt Date: 20010712  
Manifest ID: 20315916  
Trans EPA ID: SCR000075150  
Trans Name: Not reported  
Trans 2 EPA ID: Not reported  
Trans 2 Name: Not reported  
TSDf EPA ID: CAT000613893  
Trans Name: Not reported  
TSDf Alt EPA ID: Not reported  
TSDf Alt Name: Not reported  
Waste Code Description: 212 - Oxygenated solvents (acetone, butanol, ethyl acetate, etc.  
RCRA Code: F005  
Meth Code: H01 - Transfer Station  
Quantity Tons: 0.0135  
Waste Quantity: 27  
Quantity Unit: P  
Additional Code 1: Not reported  
Additional Code 2: Not reported  
Additional Code 3: Not reported  
Additional Code 4: Not reported  
Additional Code 5: Not reported

Shipment Date: 20010709  
Creation Date: 8/24/2001 0:00:00  
Receipt Date: 20010712  
Manifest ID: 20315916  
Trans EPA ID: SCR000075150  
Trans Name: Not reported  
Trans 2 EPA ID: Not reported  
Trans 2 Name: Not reported  
TSDf EPA ID: CAT000613893  
Trans Name: Not reported  
TSDf Alt EPA ID: Not reported  
TSDf Alt Name: Not reported  
Waste Code Description: 212 - Oxygenated solvents (acetone, butanol, ethyl acetate, etc.  
RCRA Code: F005  
Meth Code: H01 - Transfer Station  
Quantity Tons: 0.055  
Waste Quantity: 110  
Quantity Unit: P  
Additional Code 1: Not reported  
Additional Code 2: Not reported  
Additional Code 3: Not reported

Map ID  
Direction  
Distance  
Elevation

MAP FINDINGS

Site

Database(s)

EDR ID Number  
EPA ID Number

**ELECTRICAL ADVERTISING INC (Continued)**

**1000181326**

Additional Code 4: Not reported  
Additional Code 5: Not reported  
  
Shipment Date: 20010612  
Creation Date: 7/30/2001 0:00:00  
Receipt Date: 20010615  
Manifest ID: 21133166  
Trans EPA ID: SCR000075150  
Trans Name: Not reported  
Trans 2 EPA ID: Not reported  
Trans 2 Name: Not reported  
TSDf EPA ID: CAT000613893  
Trans Name: Not reported  
TSDf Alt EPA ID: Not reported  
TSDf Alt Name: Not reported  
Waste Code Description: 212 - Oxygenated solvents (acetone, butanol, ethyl acetate, etc.  
RCRA Code: F005  
Meth Code: H01 - Transfer Station  
Quantity Tons: 0.0135  
Waste Quantity: 27  
Quantity Unit: P  
Additional Code 1: Not reported  
Additional Code 2: Not reported  
Additional Code 3: Not reported  
Additional Code 4: Not reported  
Additional Code 5: Not reported

Shipment Date: 20010531  
Creation Date: 7/30/2001 0:00:00  
Receipt Date: 20010605  
Manifest ID: 21129345  
Trans EPA ID: SCR000075150  
Trans Name: Not reported  
Trans 2 EPA ID: Not reported  
Trans 2 Name: Not reported  
TSDf EPA ID: CAT000613893  
Trans Name: Not reported  
TSDf Alt EPA ID: Not reported  
TSDf Alt Name: Not reported  
Waste Code Description: 212 - Oxygenated solvents (acetone, butanol, ethyl acetate, etc.  
RCRA Code: F005  
Meth Code: H01 - Transfer Station  
Quantity Tons: 0.0135  
Waste Quantity: 27  
Quantity Unit: P  
Additional Code 1: Not reported  
Additional Code 2: Not reported  
Additional Code 3: Not reported  
Additional Code 4: Not reported  
Additional Code 5: Not reported

Additional Info:  
Year: 2000  
Gen EPA ID: CAD981571771

Shipment Date: 20001215  
Creation Date: 3/5/2001 0:00:00

Map ID  
Direction  
Distance  
Elevation

MAP FINDINGS

Site

Database(s)

EDR ID Number  
EPA ID Number

**ELECTRICAL ADVERTISING INC (Continued)**

**1000181326**

Receipt Date: 20001220  
Manifest ID: 20375505  
Trans EPA ID: SCR000075150  
Trans Name: Not reported  
Trans 2 EPA ID: SCR000074591  
Trans 2 Name: Not reported  
TSDf EPA ID: CAT000613893  
Trans Name: Not reported  
TSDf Alt EPA ID: Not reported  
TSDf Alt Name: Not reported  
Waste Code Description: 212 - Oxygenated solvents (acetone, butanol, ethyl acetate, etc.  
RCRA Code: F005  
Meth Code: H01 - Transfer Station  
Quantity Tons: 0.0135  
Waste Quantity: 27  
Quantity Unit: P  
Additional Code 1: Not reported  
Additional Code 2: Not reported  
Additional Code 3: Not reported  
Additional Code 4: Not reported  
Additional Code 5: Not reported

Shipment Date: 20001205  
Creation Date: 1/24/2001 0:00:00  
Receipt Date: 20001208  
Manifest ID: 20375810  
Trans EPA ID: SCR000075150  
Trans Name: Not reported  
Trans 2 EPA ID: SCR000074591  
Trans 2 Name: Not reported  
TSDf EPA ID: CAT000613893  
Trans Name: Not reported  
TSDf Alt EPA ID: Not reported  
TSDf Alt Name: Not reported  
Waste Code Description: 212 - Oxygenated solvents (acetone, butanol, ethyl acetate, etc.  
RCRA Code: F005  
Meth Code: H01 - Transfer Station  
Quantity Tons: 0.027  
Waste Quantity: 54  
Quantity Unit: P  
Additional Code 1: Not reported  
Additional Code 2: Not reported  
Additional Code 3: Not reported  
Additional Code 4: Not reported  
Additional Code 5: Not reported

Shipment Date: 20001205  
Creation Date: 1/24/2001 0:00:00  
Receipt Date: 20001208  
Manifest ID: 20375810  
Trans EPA ID: SCR000075150  
Trans Name: Not reported  
Trans 2 EPA ID: SCR000074591  
Trans 2 Name: Not reported  
TSDf EPA ID: CAT000613893  
Trans Name: Not reported  
TSDf Alt EPA ID: Not reported

Map ID  
Direction  
Distance  
Elevation

MAP FINDINGS

Site

Database(s)

EDR ID Number  
EPA ID Number

**ELECTRICAL ADVERTISING INC (Continued)**

**1000181326**

TSDF Alt Name: Not reported  
Waste Code Description: 212 - Oxygenated solvents (acetone, butanol, ethyl acetate, etc.  
RCRA Code: F005  
Meth Code: H01 - Transfer Station  
Quantity Tons: 0.05  
Waste Quantity: 100  
Quantity Unit: P  
Additional Code 1: Not reported  
Additional Code 2: Not reported  
Additional Code 3: Not reported  
Additional Code 4: Not reported  
Additional Code 5: Not reported

Shipment Date: 20001122  
Creation Date: 1/9/2001 0:00:00  
Receipt Date: 20001128  
Manifest ID: 20295118  
Trans EPA ID: SCR000075150  
Trans Name: Not reported  
Trans 2 EPA ID: SCR000074591  
Trans 2 Name: Not reported  
TSDF EPA ID: CAT000613893  
Trans Name: Not reported  
TSDF Alt EPA ID: Not reported  
TSDF Alt Name: Not reported  
Waste Code Description: 212 - Oxygenated solvents (acetone, butanol, ethyl acetate, etc.  
RCRA Code: F005  
Meth Code: H01 - Transfer Station  
Quantity Tons: 0.0135  
Waste Quantity: 27  
Quantity Unit: P  
Additional Code 1: Not reported  
Additional Code 2: Not reported  
Additional Code 3: Not reported  
Additional Code 4: Not reported  
Additional Code 5: Not reported

Shipment Date: 20001109  
Creation Date: 1/9/2001 0:00:00  
Receipt Date: 20001114  
Manifest ID: 20298328  
Trans EPA ID: SCR000075150  
Trans Name: Not reported  
Trans 2 EPA ID: SCR000074591  
Trans 2 Name: Not reported  
TSDF EPA ID: CAT000613893  
Trans Name: Not reported  
TSDF Alt EPA ID: Not reported  
TSDF Alt Name: Not reported  
Waste Code Description: 212 - Oxygenated solvents (acetone, butanol, ethyl acetate, etc.  
RCRA Code: F005  
Meth Code: H01 - Transfer Station  
Quantity Tons: 0.0135  
Waste Quantity: 27  
Quantity Unit: P  
Additional Code 1: Not reported  
Additional Code 2: Not reported

Map ID  
Direction  
Distance  
Elevation

MAP FINDINGS

Site

Database(s)

EDR ID Number  
EPA ID Number

**ELECTRICAL ADVERTISING INC (Continued)**

**1000181326**

Additional Code 3:	Not reported
Additional Code 4:	Not reported
Additional Code 5:	Not reported
Shipment Date:	20001024
Creation Date:	12/13/2000 0:00:00
Receipt Date:	20001027
Manifest ID:	20283837
Trans EPA ID:	SCR000075150
Trans Name:	Not reported
Trans 2 EPA ID:	SCR000074591
Trans 2 Name:	Not reported
TSDf EPA ID:	CAT000613893
Trans Name:	Not reported
TSDf Alt EPA ID:	Not reported
TSDf Alt Name:	Not reported
Waste Code Description:	212 - Oxygenated solvents (acetone, butanol, ethyl acetate, etc.
RCRA Code:	F005
Meth Code:	H01 - Transfer Station
Quantity Tons:	0.0135
Waste Quantity:	27
Quantity Unit:	P
Additional Code 1:	Not reported
Additional Code 2:	Not reported
Additional Code 3:	Not reported
Additional Code 4:	Not reported
Additional Code 5:	Not reported
Shipment Date:	20001012
Creation Date:	12/8/2000 0:00:00
Receipt Date:	20001017
Manifest ID:	20284354
Trans EPA ID:	SCR000075150
Trans Name:	Not reported
Trans 2 EPA ID:	SCR000074591
Trans 2 Name:	Not reported
TSDf EPA ID:	CAT000613893
Trans Name:	Not reported
TSDf Alt EPA ID:	Not reported
TSDf Alt Name:	Not reported
Waste Code Description:	212 - Oxygenated solvents (acetone, butanol, ethyl acetate, etc.
RCRA Code:	F005
Meth Code:	H01 - Transfer Station
Quantity Tons:	0.0135
Waste Quantity:	27
Quantity Unit:	P
Additional Code 1:	Not reported
Additional Code 2:	Not reported
Additional Code 3:	Not reported
Additional Code 4:	Not reported
Additional Code 5:	Not reported
Shipment Date:	20001012
Creation Date:	12/8/2000 0:00:00
Receipt Date:	20001017
Manifest ID:	20284354
Trans EPA ID:	SCR000075150

Map ID  
Direction  
Distance  
Elevation

MAP FINDINGS

Site

Database(s)

EDR ID Number  
EPA ID Number

**ELECTRICAL ADVERTISING INC (Continued)**

**1000181326**

Trans Name: Not reported  
Trans 2 EPA ID: SCR000074591  
Trans 2 Name: Not reported  
TSDf EPA ID: CAT000613893  
Trans Name: Not reported  
TSDf Alt EPA ID: Not reported  
TSDf Alt Name: Not reported  
Waste Code Description: 212 - Oxygenated solvents (acetone, butanol, ethyl acetate, etc.  
RCRA Code: F005  
Meth Code: H01 - Transfer Station  
Quantity Tons: 0.055  
Waste Quantity: 110  
Quantity Unit: P  
Additional Code 1: Not reported  
Additional Code 2: Not reported  
Additional Code 3: Not reported  
Additional Code 4: Not reported  
Additional Code 5: Not reported

Shipment Date: 20000928  
Creation Date: 11/14/2000 0:00:00  
Receipt Date: 20001003  
Manifest ID: 20287470  
Trans EPA ID: SCR000075150  
Trans Name: Not reported  
Trans 2 EPA ID: SCR000074591  
Trans 2 Name: Not reported  
TSDf EPA ID: CAT000613893  
Trans Name: Not reported  
TSDf Alt EPA ID: Not reported  
TSDf Alt Name: Not reported  
Waste Code Description: 212 - Oxygenated solvents (acetone, butanol, ethyl acetate, etc.  
RCRA Code: F005  
Meth Code: H01 - Transfer Station  
Quantity Tons: 0.0135  
Waste Quantity: 27  
Quantity Unit: P  
Additional Code 1: Not reported  
Additional Code 2: Not reported  
Additional Code 3: Not reported  
Additional Code 4: Not reported  
Additional Code 5: Not reported

Shipment Date: 20000907  
Creation Date: 10/30/2000 0:00:00  
Receipt Date: 20000912  
Manifest ID: 20031457  
Trans EPA ID: SCR000075150  
Trans Name: Not reported  
Trans 2 EPA ID: SCR000074591  
Trans 2 Name: Not reported  
TSDf EPA ID: CAT000613893  
Trans Name: Not reported  
TSDf Alt EPA ID: CAT000613893  
TSDf Alt Name: Not reported  
Waste Code Description: 212 - Oxygenated solvents (acetone, butanol, ethyl acetate, etc.  
RCRA Code: F005



Map ID  
Direction  
Distance  
Elevation

MAP FINDINGS

Site

Database(s)

EDR ID Number  
EPA ID Number

**ELECTRICAL ADVERTISING INC (Continued)**

**1000181326**

Meth Code: H01 - Transfer Station  
Quantity Tons: 0.0135  
Waste Quantity: 27  
Quantity Unit: P  
Additional Code 1: Not reported  
Additional Code 2: Not reported  
Additional Code 3: Not reported  
Additional Code 4: Not reported  
Additional Code 5: Not reported

Additional Info:

Year: 1999  
Gen EPA ID: CAD981571771

Shipment Date: 19991228  
Creation Date: 2/15/2000 0:00:00  
Receipt Date: 20000103  
Manifest ID: 99529013  
Trans EPA ID: ILD984908202  
Trans Name: Not reported  
Trans 2 EPA ID: SCD987574647  
Trans 2 Name: Not reported  
TSDf EPA ID: CAT000613893  
Trans Name: Not reported  
TSDf Alt EPA ID: CAT000613893  
TSDf Alt Name: Not reported  
Waste Code Description: 212 - Oxygenated solvents (acetone, butanol, ethyl acetate, etc.  
RCRA Code: F005  
Meth Code: H01 - Transfer Station  
Quantity Tons: 0.0135  
Waste Quantity: 27  
Quantity Unit: P  
Additional Code 1: Not reported  
Additional Code 2: Not reported  
Additional Code 3: Not reported  
Additional Code 4: Not reported  
Additional Code 5: Not reported

Shipment Date: 19991213  
Creation Date: 2/1/2000 0:00:00  
Receipt Date: 19991215  
Manifest ID: 99531012  
Trans EPA ID: ILD984908202  
Trans Name: Not reported  
Trans 2 EPA ID: SCD987574647  
Trans 2 Name: Not reported  
TSDf EPA ID: CAT000613893  
Trans Name: Not reported  
TSDf Alt EPA ID: CAT000613893  
TSDf Alt Name: Not reported  
Waste Code Description: 212 - Oxygenated solvents (acetone, butanol, ethyl acetate, etc.  
RCRA Code: F005  
Meth Code: H01 - Transfer Station  
Quantity Tons: 0.0135  
Waste Quantity: 27  
Quantity Unit: P  
Additional Code 1: Not reported

Map ID  
Direction  
Distance  
Elevation

MAP FINDINGS

Site

Database(s)

EDR ID Number  
EPA ID Number

**ELECTRICAL ADVERTISING INC (Continued)**

**1000181326**

Additional Code 2:	Not reported
Additional Code 3:	Not reported
Additional Code 4:	Not reported
Additional Code 5:	Not reported
Shipment Date:	19991117
Creation Date:	1/19/2000 0:00:00
Receipt Date:	19991201
Manifest ID:	99523757
Trans EPA ID:	ILD984908202
Trans Name:	Not reported
Trans 2 EPA ID:	SCD987574647
Trans 2 Name:	Not reported
TSDf EPA ID:	CAT000613893
Trans Name:	Not reported
TSDf Alt EPA ID:	CAT000613893
TSDf Alt Name:	Not reported
Waste Code Description:	212 - Oxygenated solvents (acetone, butanol, ethyl acetate, etc.
RCRA Code:	F005
Meth Code:	H01 - Transfer Station
Quantity Tons:	0.0135
Waste Quantity:	27
Quantity Unit:	P
Additional Code 1:	Not reported
Additional Code 2:	Not reported
Additional Code 3:	Not reported
Additional Code 4:	Not reported
Additional Code 5:	Not reported
Shipment Date:	19991104
Creation Date:	1/4/2000 0:00:00
Receipt Date:	19991109
Manifest ID:	99517670
Trans EPA ID:	ILD984908202
Trans Name:	Not reported
Trans 2 EPA ID:	SCD987574647
Trans 2 Name:	Not reported
TSDf EPA ID:	CAT000613893
Trans Name:	Not reported
TSDf Alt EPA ID:	CAT000613893
TSDf Alt Name:	Not reported
Waste Code Description:	212 - Oxygenated solvents (acetone, butanol, ethyl acetate, etc.
RCRA Code:	F005
Meth Code:	H01 - Transfer Station
Quantity Tons:	0.0135
Waste Quantity:	27
Quantity Unit:	P
Additional Code 1:	Not reported
Additional Code 2:	Not reported
Additional Code 3:	Not reported
Additional Code 4:	Not reported
Additional Code 5:	Not reported
Shipment Date:	19991104
Creation Date:	1/4/2000 0:00:00
Receipt Date:	19991109
Manifest ID:	99517670

Map ID  
Direction  
Distance  
Elevation

MAP FINDINGS

Site

Database(s)

EDR ID Number  
EPA ID Number

**ELECTRICAL ADVERTISING INC (Continued)**

**1000181326**

Trans EPA ID: ILD984908202  
Trans Name: Not reported  
Trans 2 EPA ID: SCD987574647  
Trans 2 Name: Not reported  
TSDf EPA ID: CAT000613893  
Trans Name: Not reported  
TSDf Alt EPA ID: CAT000613893  
TSDf Alt Name: Not reported  
Waste Code Description: 212 - Oxygenated solvents (acetone, butanol, ethyl acetate, etc.  
RCRA Code: F005  
Meth Code: H01 - Transfer Station  
Quantity Tons: 0.036  
Waste Quantity: 72  
Quantity Unit: P  
Additional Code 1: Not reported  
Additional Code 2: Not reported  
Additional Code 3: Not reported  
Additional Code 4: Not reported  
Additional Code 5: Not reported

Shipment Date: 19991021  
Creation Date: 12/17/1999 0:00:00  
Receipt Date: 19991026  
Manifest ID: 99513789  
Trans EPA ID: ILD984908202  
Trans Name: Not reported  
Trans 2 EPA ID: SCD987574647  
Trans 2 Name: Not reported  
TSDf EPA ID: CAT000613893  
Trans Name: Not reported  
TSDf Alt EPA ID: CAT000613893  
TSDf Alt Name: Not reported  
Waste Code Description: 212 - Oxygenated solvents (acetone, butanol, ethyl acetate, etc.  
RCRA Code: F005  
Meth Code: H01 - Transfer Station  
Quantity Tons: 0.0135  
Waste Quantity: 27  
Quantity Unit: P  
Additional Code 1: Not reported  
Additional Code 2: Not reported  
Additional Code 3: Not reported  
Additional Code 4: Not reported  
Additional Code 5: Not reported

Shipment Date: 19991007  
Creation Date: 11/22/1999 0:00:00  
Receipt Date: 19991012  
Manifest ID: 99509162  
Trans EPA ID: ILD984908202  
Trans Name: Not reported  
Trans 2 EPA ID: SCD987574647  
Trans 2 Name: Not reported  
TSDf EPA ID: CAT000613893  
Trans Name: Not reported  
TSDf Alt EPA ID: CAT000613893  
TSDf Alt Name: Not reported  
Waste Code Description: 212 - Oxygenated solvents (acetone, butanol, ethyl acetate, etc.

Map ID  
Direction  
Distance  
Elevation

MAP FINDINGS

Site

Database(s)

EDR ID Number  
EPA ID Number

**ELECTRICAL ADVERTISING INC (Continued)**

**1000181326**

RCRA Code: F005  
Meth Code: H01 - Transfer Station  
Quantity Tons: 0.02  
Waste Quantity: 40  
Quantity Unit: P  
Additional Code 1: Not reported  
Additional Code 2: Not reported  
Additional Code 3: Not reported  
Additional Code 4: Not reported  
Additional Code 5: Not reported

Shipment Date: 19990924  
Creation Date: 11/18/1999 0:00:00  
Receipt Date: 19990929  
Manifest ID: 99500143  
Trans EPA ID: ILD984908202  
Trans Name: Not reported  
Trans 2 EPA ID: SCD987574647  
Trans 2 Name: Not reported  
TSDf EPA ID: CAT000613893  
Trans Name: Not reported  
TSDf Alt EPA ID: CAT000613893  
TSDf Alt Name: Not reported  
Waste Code Description: 212 - Oxygenated solvents (acetone, butanol, ethyl acetate, etc.  
RCRA Code: F005  
Meth Code: H01 - Transfer Station  
Quantity Tons: 0.0135  
Waste Quantity: 27  
Quantity Unit: P  
Additional Code 1: Not reported  
Additional Code 2: Not reported  
Additional Code 3: Not reported  
Additional Code 4: Not reported  
Additional Code 5: Not reported

Shipment Date: 19990831  
Creation Date: 10/26/1999 0:00:00  
Receipt Date: 19990903  
Manifest ID: 99050461  
Trans EPA ID: ILD984908202  
Trans Name: Not reported  
Trans 2 EPA ID: SCD987574647  
Trans 2 Name: Not reported  
TSDf EPA ID: CAT000613893  
Trans Name: Not reported  
TSDf Alt EPA ID: CAT000613893  
TSDf Alt Name: Not reported  
Waste Code Description: 212 - Oxygenated solvents (acetone, butanol, ethyl acetate, etc.  
RCRA Code: F005  
Meth Code: H01 - Transfer Station  
Quantity Tons: 0.054  
Waste Quantity: 108  
Quantity Unit: P  
Additional Code 1: Not reported  
Additional Code 2: Not reported  
Additional Code 3: Not reported  
Additional Code 4: Not reported

Map ID  
Direction  
Distance  
Elevation

MAP FINDINGS

Site

Database(s)

EDR ID Number  
EPA ID Number

**ELECTRICAL ADVERTISING INC (Continued)**

**1000181326**

Additional Code 5:	Not reported
Shipment Date:	19990831
Creation Date:	10/26/1999 0:00:00
Receipt Date:	19990903
Manifest ID:	99050461
Trans EPA ID:	ILD984908202
Trans Name:	Not reported
Trans 2 EPA ID:	SCD987574647
Trans 2 Name:	Not reported
TSDf EPA ID:	CAT000613893
Trans Name:	Not reported
TSDf Alt EPA ID:	CAT000613893
TSDf Alt Name:	Not reported
Waste Code Description:	212 - Oxygenated solvents (acetone, butanol, ethyl acetate, etc.
RCRA Code:	F005
Meth Code:	H01 - Transfer Station
Quantity Tons:	0.0135
Waste Quantity:	27
Quantity Unit:	P
Additional Code 1:	Not reported
Additional Code 2:	Not reported
Additional Code 3:	Not reported
Additional Code 4:	Not reported
Additional Code 5:	Not reported
Additional Info:	
Year:	1998
Gen EPA ID:	CAD981571771
Shipment Date:	19981221
Creation Date:	2/8/1999 0:00:00
Receipt Date:	19981223
Manifest ID:	98621382
Trans EPA ID:	ILD984908202
Trans Name:	Not reported
Trans 2 EPA ID:	SCD987574647
Trans 2 Name:	Not reported
TSDf EPA ID:	CAT000613893
Trans Name:	Not reported
TSDf Alt EPA ID:	CAT000613893
TSDf Alt Name:	Not reported
Waste Code Description:	212 - Oxygenated solvents (acetone, butanol, ethyl acetate, etc.
RCRA Code:	F005
Meth Code:	H01 - Transfer Station
Quantity Tons:	0.018
Waste Quantity:	36
Quantity Unit:	P
Additional Code 1:	Not reported
Additional Code 2:	Not reported
Additional Code 3:	Not reported
Additional Code 4:	Not reported
Additional Code 5:	Not reported
Shipment Date:	19981208
Creation Date:	1/28/1999 0:00:00
Receipt Date:	19981211

Map ID  
Direction  
Distance  
Elevation

MAP FINDINGS

Site

Database(s)

EDR ID Number  
EPA ID Number

**ELECTRICAL ADVERTISING INC (Continued)**

**1000181326**

Manifest ID: 98453425  
Trans EPA ID: ILD984908202  
Trans Name: Not reported  
Trans 2 EPA ID: SCD987574647  
Trans 2 Name: Not reported  
TSDf EPA ID: CAT000613893  
Trans Name: Not reported  
TSDf Alt EPA ID: Not reported  
TSDf Alt Name: Not reported  
Waste Code Description: 212 - Oxygenated solvents (acetone, butanol, ethyl acetate, etc.)  
RCRA Code: F005  
Meth Code: H01 - Transfer Station  
Quantity Tons: 0.054  
Waste Quantity: 108  
Quantity Unit: P  
Additional Code 1: Not reported  
Additional Code 2: Not reported  
Additional Code 3: Not reported  
Additional Code 4: Not reported  
Additional Code 5: Not reported

Shipment Date: 19981208  
Creation Date: 1/28/1999 0:00:00  
Receipt Date: 19981211  
Manifest ID: 98453425  
Trans EPA ID: ILD984908202  
Trans Name: Not reported  
Trans 2 EPA ID: SCD987574647  
Trans 2 Name: Not reported  
TSDf EPA ID: CAT000613893  
Trans Name: Not reported  
TSDf Alt EPA ID: Not reported  
TSDf Alt Name: Not reported  
Waste Code Description: 212 - Oxygenated solvents (acetone, butanol, ethyl acetate, etc.)  
RCRA Code: F005  
Meth Code: H01 - Transfer Station  
Quantity Tons: 0.036  
Waste Quantity: 72  
Quantity Unit: P  
Additional Code 1: Not reported  
Additional Code 2: Not reported  
Additional Code 3: Not reported  
Additional Code 4: Not reported  
Additional Code 5: Not reported

Shipment Date: 19981110  
Creation Date: 1/13/1999 0:00:00  
Receipt Date: 19981112  
Manifest ID: 98561103  
Trans EPA ID: ILD984908202  
Trans Name: Not reported  
Trans 2 EPA ID: SCD987574647  
Trans 2 Name: Not reported  
TSDf EPA ID: CAT000613893  
Trans Name: Not reported  
TSDf Alt EPA ID: CAT000613893  
TSDf Alt Name: Not reported

Map ID  
Direction  
Distance  
Elevation

MAP FINDINGS

Site

Database(s)

EDR ID Number  
EPA ID Number

**ELECTRICAL ADVERTISING INC (Continued)**

**1000181326**

Waste Code Description: 212 - Oxygenated solvents (acetone, butanol, ethyl acetate, etc.  
RCRA Code: F005  
Meth Code: H01 - Transfer Station  
Quantity Tons: 0.036  
Waste Quantity: 72  
Quantity Unit: P  
Additional Code 1: Not reported  
Additional Code 2: Not reported  
Additional Code 3: Not reported  
Additional Code 4: Not reported  
Additional Code 5: Not reported

Shipment Date: 19981022  
Creation Date: 12/10/1998 0:00:00  
Receipt Date: 19981027  
Manifest ID: 98570443  
Trans EPA ID: ILD984908202  
Trans Name: Not reported  
Trans 2 EPA ID: SCD987574647  
Trans 2 Name: Not reported  
TSDf EPA ID: CAT000613893  
Trans Name: Not reported  
TSDf Alt EPA ID: CAT000613893  
TSDf Alt Name: Not reported  
Waste Code Description: 212 - Oxygenated solvents (acetone, butanol, ethyl acetate, etc.  
RCRA Code: F005  
Meth Code: H01 - Transfer Station  
Quantity Tons: 0.018  
Waste Quantity: 36  
Quantity Unit: P  
Additional Code 1: Not reported  
Additional Code 2: Not reported  
Additional Code 3: Not reported  
Additional Code 4: Not reported  
Additional Code 5: Not reported

Shipment Date: 19980928  
Creation Date: 11/19/1998 0:00:00  
Receipt Date: 19980930  
Manifest ID: 98280534  
Trans EPA ID: ILD984908202  
Trans Name: Not reported  
Trans 2 EPA ID: SCD987574647  
Trans 2 Name: Not reported  
TSDf EPA ID: CAT000613893  
Trans Name: Not reported  
TSDf Alt EPA ID: Not reported  
TSDf Alt Name: Not reported  
Waste Code Description: 212 - Oxygenated solvents (acetone, butanol, ethyl acetate, etc.  
RCRA Code: F005  
Meth Code: H01 - Transfer Station  
Quantity Tons: 0.054  
Waste Quantity: 108  
Quantity Unit: P  
Additional Code 1: Not reported  
Additional Code 2: Not reported  
Additional Code 3: Not reported

Map ID  
Direction  
Distance  
Elevation

MAP FINDINGS

Site

Database(s)

EDR ID Number  
EPA ID Number

**ELECTRICAL ADVERTISING INC (Continued)**

**1000181326**

Additional Code 4:	Not reported
Additional Code 5:	Not reported
Shipment Date:	19980901
Creation Date:	11/2/1998 0:00:00
Receipt Date:	19980902
Manifest ID:	98278159
Trans EPA ID:	ILD984908202
Trans Name:	Not reported
Trans 2 EPA ID:	Not reported
Trans 2 Name:	Not reported
TSDf EPA ID:	CAT000613893
Trans Name:	Not reported
TSDf Alt EPA ID:	Not reported
TSDf Alt Name:	Not reported
Waste Code Description:	212 - Oxygenated solvents (acetone, butanol, ethyl acetate, etc.
RCRA Code:	F005
Meth Code:	H01 - Transfer Station
Quantity Tons:	0.018
Waste Quantity:	36
Quantity Unit:	P
Additional Code 1:	Not reported
Additional Code 2:	Not reported
Additional Code 3:	Not reported
Additional Code 4:	Not reported
Additional Code 5:	Not reported
Shipment Date:	19980819
Creation Date:	10/20/1998 0:00:00
Receipt Date:	19980825
Manifest ID:	97479783
Trans EPA ID:	ILD984908202
Trans Name:	Not reported
Trans 2 EPA ID:	Not reported
Trans 2 Name:	Not reported
TSDf EPA ID:	CAT000613893
Trans Name:	Not reported
TSDf Alt EPA ID:	Not reported
TSDf Alt Name:	Not reported
Waste Code Description:	212 - Oxygenated solvents (acetone, butanol, ethyl acetate, etc.
RCRA Code:	F005
Meth Code:	H01 - Transfer Station
Quantity Tons:	0.054
Waste Quantity:	108
Quantity Unit:	P
Additional Code 1:	Not reported
Additional Code 2:	Not reported
Additional Code 3:	Not reported
Additional Code 4:	Not reported
Additional Code 5:	Not reported
Shipment Date:	19980713
Creation Date:	9/15/1998 0:00:00
Receipt Date:	19980714
Manifest ID:	98179457
Trans EPA ID:	ILD984908202
Trans Name:	Not reported



Map ID  
Direction  
Distance  
Elevation

MAP FINDINGS

Site

Database(s)

EDR ID Number  
EPA ID Number

**ELECTRICAL ADVERTISING INC (Continued)**

**1000181326**

Trans 2 EPA ID: Not reported  
Trans 2 Name: Not reported  
TSDf EPA ID: CAT000613893  
Trans Name: Not reported  
TSDf Alt EPA ID: CAT000613893  
TSDf Alt Name: Not reported  
Waste Code Description: 212 - Oxygenated solvents (acetone, butanol, ethyl acetate, etc.  
RCRA Code: F005  
Meth Code: H01 - Transfer Station  
Quantity Tons: 0.018  
Waste Quantity: 36  
Quantity Unit: P  
Additional Code 1: Not reported  
Additional Code 2: Not reported  
Additional Code 3: Not reported  
Additional Code 4: Not reported  
Additional Code 5: Not reported

Shipment Date: 19980626  
Creation Date: 9/3/1998 0:00:00  
Receipt Date: 19980702  
Manifest ID: 98178856  
Trans EPA ID: ILD984908202  
Trans Name: Not reported  
Trans 2 EPA ID: Not reported  
Trans 2 Name: Not reported  
TSDf EPA ID: CAT000613893  
Trans Name: Not reported  
TSDf Alt EPA ID: Not reported  
TSDf Alt Name: Not reported  
Waste Code Description: 212 - Oxygenated solvents (acetone, butanol, ethyl acetate, etc.  
RCRA Code: F005  
Meth Code: H01 - Transfer Station  
Quantity Tons: 0  
Waste Quantity: 108  
Quantity Unit: \*  
Additional Code 1: Not reported  
Additional Code 2: Not reported  
Additional Code 3: Not reported  
Additional Code 4: Not reported  
Additional Code 5: Not reported

**Additional Info:**

Year: 1997  
Gen EPA ID: CAD981571771

Shipment Date: 19971125  
Creation Date: 7/23/1998 0:00:00  
Receipt Date: 19971202  
Manifest ID: 97350343  
Trans EPA ID: ILD984908202  
Trans Name: Not reported  
Trans 2 EPA ID: Not reported  
Trans 2 Name: Not reported  
TSDf EPA ID: CAT000613893  
Trans Name: Not reported  
TSDf Alt EPA ID: CAT000613893

Map ID  
Direction  
Distance  
Elevation

MAP FINDINGS

Site

Database(s)

EDR ID Number  
EPA ID Number

**ELECTRICAL ADVERTISING INC (Continued)**

**1000181326**

TSDF Alt Name: Not reported  
Waste Code Description: 212 - Oxygenated solvents (acetone, butanol, ethyl acetate, etc.  
RCRA Code: F005  
Meth Code: H01 - Transfer Station  
Quantity Tons: 0.018  
Waste Quantity: 36  
Quantity Unit: P  
Additional Code 1: Not reported  
Additional Code 2: Not reported  
Additional Code 3: Not reported  
Additional Code 4: Not reported  
Additional Code 5: Not reported

Shipment Date: 19971125  
Creation Date: 7/23/1998 0:00:00  
Receipt Date: 19971202  
Manifest ID: 97350343  
Trans EPA ID: ILD984908202  
Trans Name: Not reported  
Trans 2 EPA ID: Not reported  
Trans 2 Name: Not reported  
TSDF EPA ID: CAT000613893  
Trans Name: Not reported  
TSDF Alt EPA ID: CAT000613893  
TSDF Alt Name: Not reported  
Waste Code Description: 212 - Oxygenated solvents (acetone, butanol, ethyl acetate, etc.  
RCRA Code: F005  
Meth Code: H01 - Transfer Station  
Quantity Tons: 0.054  
Waste Quantity: 108  
Quantity Unit: P  
Additional Code 1: Not reported  
Additional Code 2: Not reported  
Additional Code 3: Not reported  
Additional Code 4: Not reported  
Additional Code 5: Not reported

Shipment Date: 19971027  
Creation Date: 7/23/1998 0:00:00  
Receipt Date: 19971028  
Manifest ID: 96787453  
Trans EPA ID: ILD984908202  
Trans Name: Not reported  
Trans 2 EPA ID: Not reported  
Trans 2 Name: Not reported  
TSDF EPA ID: CAT000613893  
Trans Name: Not reported  
TSDF Alt EPA ID: CAT000613893  
TSDF Alt Name: Not reported  
Waste Code Description: 212 - Oxygenated solvents (acetone, butanol, ethyl acetate, etc.  
RCRA Code: F005  
Meth Code: H01 - Transfer Station  
Quantity Tons: 0.018  
Waste Quantity: 36  
Quantity Unit: P  
Additional Code 1: Not reported  
Additional Code 2: Not reported

Map ID  
Direction  
Distance  
Elevation

MAP FINDINGS

Site

Database(s)

EDR ID Number  
EPA ID Number

**ELECTRICAL ADVERTISING INC (Continued)**

**1000181326**

Additional Code 3:	Not reported
Additional Code 4:	Not reported
Additional Code 5:	Not reported
Shipment Date:	19970916
Creation Date:	3/18/1998 0:00:00
Receipt Date:	19970918
Manifest ID:	96439762
Trans EPA ID:	ILD984908202
Trans Name:	Not reported
Trans 2 EPA ID:	ILD984908202
Trans 2 Name:	Not reported
TSDf EPA ID:	CAT000613893
Trans Name:	Not reported
TSDf Alt EPA ID:	Not reported
TSDf Alt Name:	Not reported
Waste Code Description:	212 - Oxygenated solvents (acetone, butanol, ethyl acetate, etc.
RCRA Code:	F005
Meth Code:	H01 - Transfer Station
Quantity Tons:	0.2376
Waste Quantity:	72
Quantity Unit:	G
Additional Code 1:	Not reported
Additional Code 2:	Not reported
Additional Code 3:	Not reported
Additional Code 4:	Not reported
Additional Code 5:	Not reported
Shipment Date:	19970916
Creation Date:	3/18/1998 0:00:00
Receipt Date:	19970918
Manifest ID:	96439762
Trans EPA ID:	ILD984908202
Trans Name:	Not reported
Trans 2 EPA ID:	ILD984908202
Trans 2 Name:	Not reported
TSDf EPA ID:	CAT000613893
Trans Name:	Not reported
TSDf Alt EPA ID:	Not reported
TSDf Alt Name:	Not reported
Waste Code Description:	212 - Oxygenated solvents (acetone, butanol, ethyl acetate, etc.
RCRA Code:	F005
Meth Code:	- Not reported
Quantity Tons:	0.3696
Waste Quantity:	112
Quantity Unit:	G
Additional Code 1:	Not reported
Additional Code 2:	Not reported
Additional Code 3:	Not reported
Additional Code 4:	Not reported
Additional Code 5:	Not reported
Shipment Date:	19970808
Creation Date:	12/4/1997 0:00:00
Receipt Date:	19970812
Manifest ID:	96784645
Trans EPA ID:	ILD984908202

Map ID  
Direction  
Distance  
Elevation

MAP FINDINGS

Site

Database(s)

EDR ID Number  
EPA ID Number

**ELECTRICAL ADVERTISING INC (Continued)**

**1000181326**

Trans Name: Not reported  
Trans 2 EPA ID: Not reported  
Trans 2 Name: Not reported  
TSDf EPA ID: CAT000613093  
Trans Name: Not reported  
TSDf Alt EPA ID: Not reported  
TSDf Alt Name: Not reported  
Waste Code Description: 212 - Oxygenated solvents (acetone, butanol, ethyl acetate, etc.  
RCRA Code: F005  
Meth Code: H01 - Transfer Station  
Quantity Tons: 0.056  
Waste Quantity: 112  
Quantity Unit: P  
Additional Code 1: Not reported  
Additional Code 2: Not reported  
Additional Code 3: Not reported  
Additional Code 4: Not reported  
Additional Code 5: Not reported

Shipment Date: 19970808  
Creation Date: 12/4/1997 0:00:00  
Receipt Date: 19970812  
Manifest ID: 96784645  
Trans EPA ID: ILD984908202  
Trans Name: Not reported  
Trans 2 EPA ID: Not reported  
Trans 2 Name: Not reported  
TSDf EPA ID: CAT000613093  
Trans Name: Not reported  
TSDf Alt EPA ID: Not reported  
TSDf Alt Name: Not reported  
Waste Code Description: 212 - Oxygenated solvents (acetone, butanol, ethyl acetate, etc.  
RCRA Code: F005  
Meth Code: H01 - Transfer Station  
Quantity Tons: 0.036  
Waste Quantity: 72  
Quantity Unit: P  
Additional Code 1: Not reported  
Additional Code 2: Not reported  
Additional Code 3: Not reported  
Additional Code 4: Not reported  
Additional Code 5: Not reported

Shipment Date: 19970606  
Creation Date: 9/12/1997 0:00:00  
Receipt Date: Not reported  
Manifest ID: 96453833  
Trans EPA ID: ILD984908202  
Trans Name: Not reported  
Trans 2 EPA ID: Not reported  
Trans 2 Name: Not reported  
TSDf EPA ID: CAT000613893  
Trans Name: Not reported  
TSDf Alt EPA ID: Not reported  
TSDf Alt Name: Not reported  
Waste Code Description: 212 - Oxygenated solvents (acetone, butanol, ethyl acetate, etc.  
RCRA Code: F005

Map ID  
Direction  
Distance  
Elevation

MAP FINDINGS

Site

Database(s)

EDR ID Number  
EPA ID Number

**ELECTRICAL ADVERTISING INC (Continued)**

**1000181326**

Meth Code: - Not reported  
Quantity Tons: 0.054  
Waste Quantity: 108  
Quantity Unit: P  
Additional Code 1: Not reported  
Additional Code 2: Not reported  
Additional Code 3: Not reported  
Additional Code 4: Not reported  
Additional Code 5: Not reported

Shipment Date: 19970606  
Creation Date: 9/12/1997 0:00:00  
Receipt Date: Not reported  
Manifest ID: 96453833  
Trans EPA ID: ILD984908202  
Trans Name: Not reported  
Trans 2 EPA ID: Not reported  
Trans 2 Name: Not reported  
TSDf EPA ID: CAT000613893  
Trans Name: Not reported  
TSDf Alt EPA ID: Not reported  
TSDf Alt Name: Not reported  
Waste Code Description: 212 - Oxygenated solvents (acetone, butanol, ethyl acetate, etc.  
RCRA Code: F005  
Meth Code: - Not reported  
Quantity Tons: 0.018  
Waste Quantity: 36  
Quantity Unit: P  
Additional Code 1: Not reported  
Additional Code 2: Not reported  
Additional Code 3: Not reported  
Additional Code 4: Not reported  
Additional Code 5: Not reported

Shipment Date: 19970429  
Creation Date: 6/26/1997 0:00:00  
Receipt Date: 19970502  
Manifest ID: 96633636  
Trans EPA ID: ILD984908202  
Trans Name: Not reported  
Trans 2 EPA ID: Not reported  
Trans 2 Name: Not reported  
TSDf EPA ID: CAT000613893  
Trans Name: Not reported  
TSDf Alt EPA ID: Not reported  
TSDf Alt Name: Not reported  
Waste Code Description: 212 - Oxygenated solvents (acetone, butanol, ethyl acetate, etc.  
RCRA Code: F005  
Meth Code: H01 - Transfer Station  
Quantity Tons: 0.018  
Waste Quantity: 36  
Quantity Unit: P  
Additional Code 1: Not reported  
Additional Code 2: Not reported  
Additional Code 3: Not reported  
Additional Code 4: Not reported  
Additional Code 5: Not reported

Map ID  
Direction  
Distance  
Elevation

MAP FINDINGS

Site

Database(s)

EDR ID Number  
EPA ID Number

**ELECTRICAL ADVERTISING INC (Continued)**

**1000181326**

Additional Info:

Year:	1996
Gen EPA ID:	CAD981571771
Shipment Date:	19961122
Creation Date:	5/20/1997 0:00:00
Receipt Date:	19961127
Manifest ID:	95951292
Trans EPA ID:	ILD984908202
Trans Name:	Not reported
Trans 2 EPA ID:	ILD984908202
Trans 2 Name:	Not reported
TSDF EPA ID:	CAT000613893
Trans Name:	Not reported
TSDF Alt EPA ID:	Not reported
TSDF Alt Name:	Not reported
Waste Code Description:	212 - Oxygenated solvents (acetone, butanol, ethyl acetate, etc.
RCRA Code:	F005
Meth Code:	H01 - Transfer Station
Quantity Tons:	0.018
Waste Quantity:	36
Quantity Unit:	P
Additional Code 1:	Not reported
Additional Code 2:	Not reported
Additional Code 3:	Not reported
Additional Code 4:	Not reported
Additional Code 5:	Not reported
Shipment Date:	19961014
Creation Date:	6/26/1997 0:00:00
Receipt Date:	19961017
Manifest ID:	96460348
Trans EPA ID:	ILD984908202
Trans Name:	Not reported
Trans 2 EPA ID:	ILD984908202
Trans 2 Name:	Not reported
TSDF EPA ID:	CAT000613893
Trans Name:	Not reported
TSDF Alt EPA ID:	Not reported
TSDF Alt Name:	Not reported
Waste Code Description:	212 - Oxygenated solvents (acetone, butanol, ethyl acetate, etc.
RCRA Code:	F005
Meth Code:	H01 - Transfer Station
Quantity Tons:	0.018
Waste Quantity:	36
Quantity Unit:	P
Additional Code 1:	Not reported
Additional Code 2:	Not reported
Additional Code 3:	Not reported
Additional Code 4:	Not reported
Additional Code 5:	Not reported
Shipment Date:	19960115
Creation Date:	9/18/1996 0:00:00
Receipt Date:	19960115
Manifest ID:	95327385
Trans EPA ID:	MOD095038998

Map ID  
Direction  
Distance  
Elevation

MAP FINDINGS

Site

Database(s)

EDR ID Number  
EPA ID Number

**ELECTRICAL ADVERTISING INC (Continued)**

1000181326

Trans Name: Not reported  
Trans 2 EPA ID: Not reported  
Trans 2 Name: Not reported  
TSDf EPA ID: CAD008302903  
Trans Name: Not reported  
TSDf Alt EPA ID: Not reported  
TSDf Alt Name: Not reported  
Waste Code Description: 212 - Oxygenated solvents (acetone, butanol, ethyl acetate, etc.  
RCRA Code: D001  
Meth Code: R01 - Recycler  
Quantity Tons: 0.1815  
Waste Quantity: 55  
Quantity Unit: G  
Additional Code 1: Not reported  
Additional Code 2: Not reported  
Additional Code 3: Not reported  
Additional Code 4: Not reported  
Additional Code 5: Not reported

WIP:

Name: ELECTRICAL ADVERTISING INC.  
Address: 2545 Ontario St  
City,State,Zip: BURBANK, CA 91504  
Region: 4  
File Number: 104.0389  
**File Status: Historical**  
Staff: DBACHARO  
Facility Suite: Not reported

HWTS:

Name: ELECTRICAL ADVERTISING INC  
Address: 2545 ONTARIO ST  
Address 2: Not reported  
City,State,Zip: BURBANK, CA 91504  
EPA ID: CAD981571771  
Inactive Date: 06/30/2007  
Create Date: 04/10/1987  
Last Act Date: Not reported  
Mailing Name: Not reported  
Mailing Address: 125 N NEWPORT DR  
Mailing Address 2: Not reported  
Mailing City,State,Zip: NAPA, CA 945590000  
Owner Name: THOMAS W. ELLISON  
Owner Address: 3005 HAVEN WAY  
Owner Address 2: Not reported  
Owner City,State,Zip: BURBANK, CA 915040000  
Contact Name: THOMAS W. ELLISON-PRES  
Contact Address: 125 N NEWPORT DR  
Contact Address 2: Not reported  
City,State,Zip: NAPA, CA 945590000  
Facility Status: Inactive  
Facility Type: PERMANENT  
Category: FEDERAL  
Latitude: 34.197793  
Longitude: -118.344458

Map ID  
Direction  
Distance  
Elevation

MAP FINDINGS

Site

Database(s) EDR ID Number  
EPA ID Number

AL195  
SW  
1/4-1/2  
0.418 mi.  
2205 ft.

GLOBAL CONSUMER SERVICES, INC.  
3607 W. PACIFIC AVE.  
BURBANK, CA 91505

CPS-SLIC S106764398  
WIP N/A

Site 1 of 2 in cluster AL

Relative:  
Higher

CPS-SLIC:

Actual:  
661 ft.

Name: GLOBAL CONSUMER SERVICES, INC.  
Address: 3607 W. PACIFIC AVE.  
City,State,Zip: BURBANK, CA 91505  
Region: STATE  
**Facility Status: Completed - Case Closed**  
Status Date: 12/04/1990  
Global Id: T10000014587  
Lead Agency: LOS ANGELES RWQCB (REGION 4)  
Lead Agency Case Number: Not reported  
Latitude: 34.18864  
Longitude: -118.35053  
Case Type: Cleanup Program Site  
Case Worker: WIP  
Local Agency: Not reported  
RB Case Number: 104.0125  
File Location: Not reported  
Potential Media Affected: Not reported  
Potential Contaminants of Concern: Not reported  
Site History: Not reported

[Click here to access the California GeoTracker records for this facility:](#)

WIP:

Name: GLOBAL CONSUMER SERVICES, INC.  
Address: 3607 W Pacific Ave  
City,State,Zip: BURBANK, CA 91505  
Region: 4  
File Number: 104.0125  
**File Status: Historical**  
Staff: YRONG  
Facility Suite: Not reported

AM196  
WSW  
1/4-1/2  
0.419 mi.  
2211 ft.

TYLIE JONES AND ASSOCIATES  
2240 SCREENLAND DR.  
BURBANK, CA 91505

CPS-SLIC S106764399  
WIP N/A

Site 1 of 3 in cluster AM

Relative:  
Higher

CPS-SLIC:

Actual:  
668 ft.

Name: TYLIE JONES AND ASSOCIATES  
Address: 2240 SCREENLAND DR.  
City,State,Zip: BURBANK, CA 91505  
Region: STATE  
**Facility Status: Completed - Case Closed**  
Status Date: 04/19/1990  
Global Id: T10000014589  
Lead Agency: LOS ANGELES RWQCB (REGION 4)  
Lead Agency Case Number: Not reported  
Latitude: 34.18976  
Longitude: -118.35088  
Case Type: Cleanup Program Site  
Case Worker: WIP



Map ID  
Direction  
Distance  
Elevation

MAP FINDINGS

Site

Database(s)

EDR ID Number  
EPA ID Number

**TYLIE JONES AND ASSOCIATES (Continued)**

**S106764399**

Local Agency: Not reported  
RB Case Number: 104.0147  
File Location: Not reported  
Potential Media Affected: Not reported  
Potential Contaminants of Concern: Not reported  
Site History: Not reported

[Click here to access the California GeoTracker records for this facility:](#)

WIP:

Name: TYLIE JONES AND ASSOCIATES  
Address: 2240 Screenland Dr  
City,State,Zip: BURBANK, CA 91505  
Region: 4  
File Number: 104.0147  
**File Status: Historical**  
Staff: LM  
Facility Suite: Not reported

**AJ197**  
East  
1/4-1/2  
0.420 mi.  
2217 ft.

**JOHN FLUKE MFG.**  
**2020 LINCOLN AVE.**  
**BURBANK, CA 91504**  
**Site 8 of 9 in cluster AJ**

**CPS-SLIC** **S106764486**  
**WIP** **N/A**

**Relative:**  
**Lower**  
**Actual:**  
**639 ft.**

CPS-SLIC:  
Name: JOHN FLUKE MFG.  
Address: 2020 LINCOLN AVE.  
City,State,Zip: BURBANK, CA 91504  
Region: STATE  
**Facility Status: Completed - Case Closed**  
Status Date: 04/05/1988  
Global Id: T10000015122  
Lead Agency: LOS ANGELES RWQCB (REGION 4)  
Lead Agency Case Number: Not reported  
Latitude: 34.19268  
Longitude: -118.33551  
Case Type: Cleanup Program Site  
Case Worker: WIP  
Local Agency: Not reported  
RB Case Number: 104.0615  
File Location: Not reported  
Potential Media Affected: Not reported  
Potential Contaminants of Concern: Not reported  
Site History: Not reported

[Click here to access the California GeoTracker records for this facility:](#)

WIP:

Name: JOHN FLUKE MFG.  
Address: 2020 Lincoln Ave  
City,State,Zip: BURBANK, CA 91504  
Region: 4  
File Number: 104.0615  
**File Status: Historical**  
Staff: DBACHARO  
Facility Suite: Not reported

Map ID  
Direction  
Distance  
Elevation

MAP FINDINGS

Site

Database(s) EDR ID Number  
EPA ID Number

198  
SW  
1/4-1/2  
0.420 mi.  
2218 ft.

**MODE O'DAY**  
**2130 HOLLYWOOD WAY**  
**BURBANK, CA 91505**

**CPS-SLIC** **S106764504**  
**WIP** **N/A**

**Relative:**  
**Lower**

**CPS-SLIC:**  
Name: MODE O'DAY  
Address: 2130 HOLLYWOOD WAY  
City,State,Zip: BURBANK, CA 91505  
Region: STATE  
**Facility Status: Completed - Case Closed**  
Status Date: 04/19/1990  
Global Id: T10000015148  
Lead Agency: LOS ANGELES RWQCB (REGION 4)  
Lead Agency Case Number: Not reported  
Latitude: 34.18728  
Longitude: -118.34783  
Case Type: Cleanup Program Site  
Case Worker: WIP  
Local Agency: Not reported  
RB Case Number: 104.0746  
File Location: Not reported  
Potential Media Affected: Not reported  
Potential Contaminants of Concern: Not reported  
Site History: Not reported

[Click here to access the California GeoTracker records for this facility:](#)

**WIP:**

Name: MODE O'DAY  
Address: 2130 Hollywood Way  
City,State,Zip: BURBANK, CA 91505  
Region: 4  
File Number: 104.0746  
**File Status: Historical**  
Staff: LM  
Facility Suite: Not reported

AH199  
NW  
1/4-1/2  
0.420 mi.  
2220 ft.

**PREMIER SUEDE & LEATHER CLEAN**  
**2708 HOLLYWOOD**  
**BURBANK, CA 91505**

**CPS-SLIC** **S106483563**  
**ENF** **N/A**  
**CERS**

**Site 2 of 2 in cluster AH**

**Relative:**  
**Higher**  
**Actual:**  
**689 ft.**

**CPS-SLIC:**  
Name: PREMIER CLEANERS (FORMER)  
Address: 2708 NORTH HOLLYWOOD WAY  
City,State,Zip: BURBANK, CA 91504  
Region: STATE  
**Facility Status: Completed - Case Closed**  
Status Date: 04/28/2011  
Global Id: SL0603774775  
Lead Agency: LOS ANGELES RWQCB (REGION 4)  
Lead Agency Case Number: Not reported  
Latitude: 34.197924  
Longitude: -118.348859  
Case Type: Cleanup Program Site  
Case Worker: MZ

Map ID  
Direction  
Distance  
Elevation

MAP FINDINGS

Site

Database(s)

EDR ID Number  
EPA ID Number

**PREMIER SUEDE & LEATHER CLEANER (Continued)**

**S106483563**

Local Agency: Not reported  
RB Case Number: 104.5161  
File Location: Regional Board  
Potential Media Affected: Aquifer used for drinking water supply, Indoor Air, Other Groundwater (uses other than drinking water), Soil, Soil Vapor, Under Investigation  
Potential Contaminants of Concern: Not reported  
Site History: After reviewing (1) Vapor Extraction System Operation Report dated December 19, 2008, and (2) Temporary VES Operation Report & Closure Borings Workplan dated August 12, 2009, Regional Board staff M. Zaidi had a meeting on 11/10/2009 with the RP and staff of The Source Group at the site. Mike Wood of the Source Group sent an email to Mr. Zaidi summarizing the meeting notes, which were reviewed and amended by Mr. Zaidi and sent back to Mr. Wood in an email dated 11/25/09. After collecting soil gas samples from the wells, The Source Group will submit a technical report after receiving the analytical results of the soil gas samples to the Regional Board staff for their review. The RP consultant has collected soil gas samples for a rebound test on 2/19/2010, and plans to drill two confirmation soil borings in March 2010. Regional Board staff issued a No Further Requirements for Soil Only letter dated 3/30/11 for the Former Premier Cleaners site. The Site was found to be an open lot during staff's site inspection in 2010.

[Click here to access the California GeoTracker records for this facility:](#)

ENF:

Name: PREMIER SUEDE & LEATHER CLEANER  
Address: 2708 HOLLYWOOD  
City,State,Zip: BURBANK, CA 91505  
Region: 4  
Facility Id: 250853  
Agency Name: Premier Suede/Leather Cleaner  
Place Type: Facility  
Place Subtype: Not reported  
Facility Type: All other facilities  
Agency Type: Privately-Owned Business  
# Of Agencies: 1  
Place Latitude: 34.19736  
Place Longitude: -118.348873  
SIC Code 1: Not reported  
SIC Desc 1: Not reported  
SIC Code 2: Not reported  
SIC Desc 2: Not reported  
SIC Code 3: Not reported  
SIC Desc 3: Not reported  
NAICS Code 1: Not reported  
NAICS Desc 1: Not reported  
NAICS Code 2: Not reported  
NAICS Desc 2: Not reported  
NAICS Code 3: Not reported  
NAICS Desc 3: Not reported  
# Of Places: 1  
Source Of Facility: Reg Meas  
Design Flow: Not reported  
Threat To Water Quality: Not reported  
Complexity: Not reported

Map ID  
Direction  
Distance  
Elevation

MAP FINDINGS

Site

Database(s)

EDR ID Number  
EPA ID Number

**PREMIER SUEDE & LEATHER CLEANE (Continued)**

**S106483563**

Pretreatment: Not reported  
Facility Waste Type: Not reported  
Facility Waste Type 2: Not reported  
Facility Waste Type 3: Not reported  
Facility Waste Type 4: Not reported  
Program: WIP  
Program Category1: MONITORING  
Program Category2: MONITORING  
# Of Programs: 1  
WDID: 4WIP1045161  
Reg Measure Id: 156970  
Reg Measure Type: Unregulated  
Region: 4  
Order #: Not reported  
Npdes# CA#: Not reported  
Major-Minor: Not reported  
Npdes Type: Not reported  
Reclamation: Not reported  
Dredge Fill Fee: Not reported  
301H: Not reported  
Application Fee Amt Received: Not reported  
Status: Historical  
Status Date: 06/17/2005  
Effective Date: Not reported  
Expiration/Review Date: Not reported  
Termination Date: Not reported  
WDR Review - Amend: Not reported  
WDR Review - Revise/Renew: Not reported  
WDR Review - Rescind: Not reported  
WDR Review - No Action Required: Not reported  
WDR Review - Pending: Not reported  
WDR Review - Planned: Not reported  
Status Enrollee: N  
Individual/General: Not reported  
Fee Code: Not reported  
Direction/Voice: Passive  
Enforcement Id(EID): 221284  
Region: 4  
Order / Resolution Number: LT950523  
Enforcement Action Type: 13267 Letter  
Effective Date: 05/23/1995  
Adoption/Issuance Date: Not reported  
Achieve Date: Not reported  
Termination Date: Not reported  
ACL Issuance Date: Not reported  
EPL Issuance Date: Not reported  
Status: Historical  
Title: Enforcement - 4WIP1045161  
Description: Not reported  
Program: WIP  
Latest Milestone Completion Date: Not reported  
# Of Programs1: 1  
Total Assessment Amount: 0  
Initial Assessed Amount: 0  
Liability \$ Amount: 0  
Project \$ Amount: 0  
Liability \$ Paid: 0

Map ID  
Direction  
Distance  
Elevation

MAP FINDINGS

Site

Database(s)

EDR ID Number  
EPA ID Number

**PREMIER SUEDE & LEATHER CLEANER (Continued)**

**S106483563**

Project \$ Completed: 0  
Total \$ Paid/Completed Amount: 0

**CERS:**

Name: PREMIER CLEANERS (FORMER)  
Address: 2708 NORTH HOLLYWOOD WAY  
City,State,Zip: BURBANK, CA 91504  
Site ID: 226818  
CERS ID: SL0603774775  
CERS Description: Cleanup Program Site

**Affiliation:**

Affiliation Type Desc: Regional Board Caseworker  
Entity Name: Mohammad M. Zaidi - LOS ANGELES RWQCB (REGION 4)  
Entity Title: Not reported  
Affiliation Address: 320 West 4th Street, Suite 200  
Affiliation City: Los Angeles  
Affiliation State: CA  
Affiliation Country: Not reported  
Affiliation Zip: Not reported  
Affiliation Phone: 2135766732,

**AM200**  
**WSW**  
**1/4-1/2**  
**0.421 mi.**  
**2225 ft.**

**SAN FERNANDO VALLEY (AREA 1)**  
**NORTH HOLLYWOOD WELLFIELD AREA**  
**NORTH HOLLYWOOD, CA 91601**

**Site 2 of 3 in cluster AM**

**Relative:**  
**Higher**

**Actual:**  
**670 ft.**

**NPL 1000709322**  
**SEMS CAD980894893**  
**US ENG CONTROLS**  
**US INST CONTROLS**  
**ENVIROSTOR**  
**HIST Cal-Sites**  
**ROD**  
**PRP**  
**CONSENT**  
**FINDS**  
**ECHO**  
**Cortese**

**NPL:**

EPA Region: 9  
EPA ID: CAD980894893  
Site ID: 902251  
Name: SAN FERNANDO VALLEY (AREA 1)  
Address: NORTH HOLLYWOOD WELLFIELD AREA  
City,State,Zip: NORTH HOLLYWOOD, CA 91601  
Federal: N  
Final Date: 1986-06-10 00:00:00  
Latitude: 34.19  
Longitude: -118.3514  
Site Score: 42.240000000000002  
NAI: Not reported  
Native American Entity: Not reported

**Substance as of 08/2019:**

NPL Status: Currently on the Final NPL  
Substance ID: Not reported  
CAS Number: Not reported  
Substance: Not reported  
Pathway: Not reported  
Scoring: Not reported

Map ID  
Direction  
Distance  
Elevation

MAP FINDINGS

Site

Database(s)

EDR ID Number  
EPA ID Number

**SAN FERNANDO VALLEY (AREA 1) (Continued)**

**1000709322**

NPL Status: Currently on the Final NPL  
Substance ID: U044  
CAS Number: 67-66-3  
Substance: CHLOROFORM  
Pathway: GROUND WATER PATHWAY  
Scoring: 4

NPL Status: Currently on the Final NPL  
Substance ID: U210  
CAS Number: 127-18-4  
Substance: TETRACHLOROETHENE  
Pathway: GROUND WATER PATHWAY  
Scoring: 2

NPL Status: Currently on the Final NPL  
Substance ID: U211  
CAS Number: 56-23-5  
Substance: CARBON TETRACHLORIDE  
Pathway: GROUND WATER PATHWAY  
Scoring: 4

NPL Status: Currently on the Final NPL  
Substance ID: U228  
CAS Number: 79-01-6  
Substance: TRICHLOROETHYLENE (TCE)  
Pathway: GROUND WATER PATHWAY  
Scoring: 2

Summary Details:

Conditions at proposal October 15, 1984): San Fernando Valley Area I) is an area of contaminated ground water in the vicinity of the North Hollywood section of the City of Los Angeles, Los Angeles County, California. This area is part of the San Fernando Valley Basin, a natural underground reservoir that represents an important source of drinking water for at least 3 million people in the Los Angeles metropolitan area. The contaminated ground water, which underlies an area of approximately 5,156 acres, contains trichloroethylene (TCE) and perchloroethylene (PCE), and to a lesser extent, carbon tetrachloride and chloroform, according to analyses conducted by the California Department of Health Services, as well as numerous local government agencies. The State s recommended drinking water guideline for TCE and PCE (5 and 4 parts per billion respectively) are exceeded in a number of public wells in this area. To alleviate this contamination, wells are either taken out of service or blended with water from clean sources to ensure that the public receives water with TCE/PCE concentrations below the State s guidelines. Status June 10, 1986): EPA and the Los Angeles Department of Water and Power are entering into a cooperative agreement for a remedial investigation of the San Fernando Valley Basin and a feasibility study targeted at Area 1, the most contaminated area. The RI is scheduled to begin in early 1986.

Category as of 08/2019:

NPL Status: Currently on the Final NPL  
Category Description: Depth To Aquifer-<= 10 Feet  
Category Value: 1

NPL Status: Currently on the Final NPL

Map ID  
Direction  
Distance  
Elevation

MAP FINDINGS

Site

Database(s)

EDR ID Number  
EPA ID Number

**SAN FERNANDO VALLEY (AREA 1) (Continued)**

**1000709322**

Category Description: Distance To Nearest Population-> 0 And <= 1/4 Mile  
Category Value: 10

Narratives as of 08/2019:

NPL Name: SAN FERNANDO VALLEY (AREA 1)

Site as of 08/2019:

EPA Region: 09  
Site ID: 0902251  
Site Status: F  
Federal Site: N  
Date Deleted: Not reported  
Date Finalized: 06/10/86  
Date Proposed: 10/15/84

Site Status as of 08/2019:

Proposed Date: 10/15/1984  
Final Date: 06/10/1986  
Deleted Date: Not reported  
NPL Status: Final

Narr:

Site Name: San Fernando Valley (Area 1)  
Site EPA ID: CAD980894893  
Listing Date: 6/10/1986  
Site Score: 42.24  
Federal Facility Indicator: No  
Site List URL: <https://semspub.epa.gov/src/document/09/2400240>  
Site Progress URL: <https://cumulis.epa.gov/supercpad/cursites/csitinfo.cfm?id=0902251>  
Federal Register URL: <https://semspub.epa.gov/src/document/11/189628>  
Site Location URL: [https://epa.maps.arcgis.com/apps/webappviewer/index.html?id=33cebcdfdd1b4c3a8b51d416956c41f1&query=Superfund\\_National\\_Priorities\\_List\\_NPL\\_Sites\\_with\\_Status\\_Information\\_7557,SITE\\_EPA\\_ID=%27CAD980894893%27](https://epa.maps.arcgis.com/apps/webappviewer/index.html?id=33cebcdfdd1b4c3a8b51d416956c41f1&query=Superfund_National_Priorities_List_NPL_Sites_with_Status_Information_7557,SITE_EPA_ID=%27CAD980894893%27)

SEMS:

Site ID: 0902251  
EPA ID: CAD980894893  
Name: SAN FERNANDO VALLEY (AREA 1)  
Address: NORTH HOLLYWOOD WELLFIELD AREA  
Address 2: Not reported  
City,State,Zip: NORTH HOLLYWOOD, CA 91601  
Cong District: 27,28  
FIPS Code: 06037  
Latitude: +34.190000  
Longitude: -118.351400  
FF: N  
NPL: Currently on the Final NPL  
Non NPL Status: Not reported

SEMS Detail:

Region: 09  
Site ID: 0902251  
EPA ID: CAD980894893  
Site Name: SAN FERNANDO VALLEY (AREA 1)

Map ID  
Direction  
Distance  
Elevation

MAP FINDINGS

Site

Database(s)

EDR ID Number  
EPA ID Number

**SAN FERNANDO VALLEY (AREA 1) (Continued)**

**1000709322**

NPL: F  
FF: N  
OU: 00  
Action Code: NF  
Action Name: NPL FINL  
SEQ: 1  
Start Date: 1986-06-10 04:00:00  
Finish Date: 1986-06-10 04:00:00  
Qual: Not reported  
Current Action Lead: EPA Perf

Region: 09  
Site ID: 0902251  
EPA ID: CAD980894893  
Site Name: SAN FERNANDO VALLEY (AREA 1)  
NPL: F  
FF: N  
OU: 00  
Action Code: CR  
Action Name: CI  
SEQ: 1  
Start Date: 1985-03-18 06:00:00  
Finish Date: Not reported  
Qual: Not reported  
Current Action Lead: EPA Perf

Region: 09  
Site ID: 0902251  
EPA ID: CAD980894893  
Site Name: SAN FERNANDO VALLEY (AREA 1)  
NPL: F  
FF: N  
OU: 03  
Action Code: RV  
Action Name: RMVL  
SEQ: 1  
Start Date: 1990-08-27 04:00:00  
Finish Date: 1991-05-23 04:00:00  
Qual: C  
Current Action Lead: EPA Perf

Region: 09  
Site ID: 0902251  
EPA ID: CAD980894893  
Site Name: SAN FERNANDO VALLEY (AREA 1)  
NPL: F  
FF: N  
OU: 00  
Action Code: NP  
Action Name: PROPOSED  
SEQ: 1  
Start Date: 1984-10-15 05:00:00  
Finish Date: 1984-10-15 05:00:00  
Qual: Not reported  
Current Action Lead: EPA Perf

Region: 09



Map ID  
Direction  
Distance  
Elevation

MAP FINDINGS

Site

Database(s)

EDR ID Number  
EPA ID Number

**SAN FERNANDO VALLEY (AREA 1) (Continued)**

**1000709322**

Site ID: 0902251  
EPA ID: CAD980894893  
Site Name: SAN FERNANDO VALLEY (AREA 1)  
NPL: F  
FF: N  
OU: 00  
Action Code: FE  
Action Name: 5 YEAR  
SEQ: 2  
Start Date: 1998-08-17 04:00:00  
Finish Date: 1998-08-17 04:00:00  
Qual: Not reported  
Current Action Lead: EPA Perf

Region: 09  
Site ID: 0902251  
EPA ID: CAD980894893  
Site Name: SAN FERNANDO VALLEY (AREA 1)  
NPL: F  
FF: N  
OU: 00  
Action Code: FE  
Action Name: 5 YEAR  
SEQ: 3  
Start Date: 2003-06-20 04:00:00  
Finish Date: 2003-09-30 04:00:00  
Qual: Not reported  
Current Action Lead: EPA Perf

Region: 09  
Site ID: 0902251  
EPA ID: CAD980894893  
Site Name: SAN FERNANDO VALLEY (AREA 1)  
NPL: F  
FF: N  
OU: 00  
Action Code: FE  
Action Name: 5 YEAR  
SEQ: 4  
Start Date: 2008-04-24 04:00:00  
Finish Date: 2008-09-30 04:00:00  
Qual: Not reported  
Current Action Lead: EPA Perf

Region: 09  
Site ID: 0902251  
EPA ID: CAD980894893  
Site Name: SAN FERNANDO VALLEY (AREA 1)  
NPL: F  
FF: N  
OU: 00  
Action Code: AR  
Action Name: ADMIN REC  
SEQ: 3  
Start Date: 2000-07-18 04:00:00  
Finish Date: Not reported  
Qual: Not reported

Map ID  
Direction  
Distance  
Elevation

MAP FINDINGS

Site

Database(s)

EDR ID Number  
EPA ID Number

**SAN FERNANDO VALLEY (AREA 1) (Continued)**

**1000709322**

Current Action Lead: EPA Perf

Region: 09  
Site ID: 0902251  
EPA ID: CAD980894893  
Site Name: SAN FERNANDO VALLEY (AREA 1)  
NPL: F  
FF: N  
OU: 00  
Action Code: TA  
Action Name: TECH ASSIST  
SEQ: 1  
Start Date: 1985-09-30 05:00:00  
Finish Date: Not reported  
Qual: Not reported  
Current Action Lead: EPA Perf

Region: 09  
Site ID: 0902251  
EPA ID: CAD980894893  
Site Name: SAN FERNANDO VALLEY (AREA 1)  
NPL: F  
FF: N  
OU: 03  
Action Code: RO  
Action Name: ROD  
SEQ: 2  
Start Date: 1989-06-30 04:00:00  
Finish Date: 1989-06-30 04:00:00  
Qual: Not reported  
Current Action Lead: EPA Perf

Region: 09  
Site ID: 0902251  
EPA ID: CAD980894893  
Site Name: SAN FERNANDO VALLEY (AREA 1)  
NPL: F  
FF: N  
OU: 02  
Action Code: RO  
Action Name: ROD  
SEQ: 3  
Start Date: 1987-09-24 04:00:00  
Finish Date: 1987-09-24 04:00:00  
Qual: Not reported  
Current Action Lead: EPA Perf

Region: 09  
Site ID: 0902251  
EPA ID: CAD980894893  
Site Name: SAN FERNANDO VALLEY (AREA 1)  
NPL: F  
FF: N  
OU: 03  
Action Code: RS  
Action Name: RV ASSESS  
SEQ: 2

Map ID  
Direction  
Distance  
Elevation

MAP FINDINGS

Site

Database(s)

EDR ID Number  
EPA ID Number

**SAN FERNANDO VALLEY (AREA 1) (Continued)**

**1000709322**

Start Date: 1991-06-17 04:00:00  
Finish Date: 1991-06-17 04:00:00  
Qual: Not reported  
Current Action Lead: EPA Perf

Region: 09  
Site ID: 0902251  
EPA ID: CAD980894893  
Site Name: SAN FERNANDO VALLEY (AREA 1)  
NPL: F  
FF: N  
OU: 00  
Action Code: AR  
Action Name: ADMIN REC  
SEQ: 2  
Start Date: 1991-06-17 04:00:00  
Finish Date: 2020-10-08 05:00:00  
Qual: V  
Current Action Lead: EPA Perf

Region: 09  
Site ID: 0902251  
EPA ID: CAD980894893  
Site Name: SAN FERNANDO VALLEY (AREA 1)  
NPL: F  
FF: N  
OU: 04  
Action Code: TA  
Action Name: TECH ASSIST  
SEQ: 2  
Start Date: 2017-07-06 05:00:00  
Finish Date: Not reported  
Qual: Not reported  
Current Action Lead: EPA Perf

Region: 09  
Site ID: 0902251  
EPA ID: CAD980894893  
Site Name: SAN FERNANDO VALLEY (AREA 1)  
NPL: F  
FF: N  
OU: 03  
Action Code: RS  
Action Name: RV ASSESS  
SEQ: 1  
Start Date: 1990-08-29 04:00:00  
Finish Date: 1990-08-29 04:00:00  
Qual: Not reported  
Current Action Lead: EPA Perf

Region: 09  
Site ID: 0902251  
EPA ID: CAD980894893  
Site Name: SAN FERNANDO VALLEY (AREA 1)  
NPL: F  
FF: N  
OU: 00

Map ID  
Direction  
Distance  
Elevation

MAP FINDINGS

Site

Database(s)

EDR ID Number  
EPA ID Number

**SAN FERNANDO VALLEY (AREA 1) (Continued)**

**1000709322**

Action Code: FE  
Action Name: 5 YEAR  
SEQ: 1  
Start Date: 1993-07-08 04:00:00  
Finish Date: 1993-07-08 04:00:00  
Qual: Not reported  
Current Action Lead: EPA Perf

Region: 09  
Site ID: 0902251  
EPA ID: CAD980894893  
Site Name: SAN FERNANDO VALLEY (AREA 1)  
NPL: F  
FF: N  
OU: 00  
Action Code: FP  
Action Name: FPA  
SEQ: 1  
Start Date: 1984-08-23 05:00:00  
Finish Date: 2020-10-08 05:00:00  
Qual: Not reported  
Current Action Lead: EPA Perf

Region: 09  
Site ID: 0902251  
EPA ID: CAD980894893  
Site Name: SAN FERNANDO VALLEY (AREA 1)  
NPL: F  
FF: N  
OU: 00  
Action Code: RC  
Action Name: RVL CRP  
SEQ: 1  
Start Date: 1990-09-11 04:00:00  
Finish Date: 1991-05-23 04:00:00  
Qual: Not reported  
Current Action Lead: EPA Perf

Region: 09  
Site ID: 0902251  
EPA ID: CAD980894893  
Site Name: SAN FERNANDO VALLEY (AREA 1)  
NPL: F  
FF: N  
OU: 04  
Action Code: FS  
Action Name: FS  
SEQ: 1  
Start Date: 2006-01-23 05:00:00  
Finish Date: 2009-09-30 04:00:00  
Qual: Not reported  
Current Action Lead: EPA Perf

Region: 09  
Site ID: 0902251  
EPA ID: CAD980894893  
Site Name: SAN FERNANDO VALLEY (AREA 1)

Map ID  
Direction  
Distance  
Elevation

MAP FINDINGS

Site

Database(s)

EDR ID Number  
EPA ID Number

**SAN FERNANDO VALLEY (AREA 1) (Continued)**

**1000709322**

NPL: F  
FF: N  
OU: 00  
Action Code: FE  
Action Name: 5 YEAR  
SEQ: 5  
Start Date: 2004-04-15 04:00:00  
Finish Date: 2004-09-30 04:00:00  
Qual: Not reported  
Current Action Lead: EPA Perf

Region: 09  
Site ID: 0902251  
EPA ID: CAD980894893  
Site Name: SAN FERNANDO VALLEY (AREA 1)  
NPL: F  
FF: N  
OU: 00  
Action Code: FE  
Action Name: 5 YEAR  
SEQ: 6  
Start Date: 2013-09-30 05:00:00  
Finish Date: 2013-09-30 05:00:00  
Qual: Not reported  
Current Action Lead: EPA Perf

Region: 09  
Site ID: 0902251  
EPA ID: CAD980894893  
Site Name: SAN FERNANDO VALLEY (AREA 1)  
NPL: F  
FF: N  
OU: 04  
Action Code: RO  
Action Name: ROD  
SEQ: 4  
Start Date: 2009-09-30 04:00:00  
Finish Date: 2009-09-30 04:00:00  
Qual: Not reported  
Current Action Lead: EPA Perf

Region: 09  
Site ID: 0902251  
EPA ID: CAD980894893  
Site Name: SAN FERNANDO VALLEY (AREA 1)  
NPL: F  
FF: N  
OU: 00  
Action Code: CR  
Action Name: CI  
SEQ: 2  
Start Date: 2008-09-10 04:00:00  
Finish Date: Not reported  
Qual: Not reported  
Current Action Lead: EPA Perf

Region: 09

Map ID  
Direction  
Distance  
Elevation

MAP FINDINGS

Site

Database(s)

EDR ID Number  
EPA ID Number

**SAN FERNANDO VALLEY (AREA 1) (Continued)**

**1000709322**

Site ID: 0902251  
EPA ID: CAD980894893  
Site Name: SAN FERNANDO VALLEY (AREA 1)  
NPL: F  
FF: N  
OU: 00  
Action Code: CR  
Action Name: CI  
SEQ: 3  
Start Date: 2008-09-10 04:00:00  
Finish Date: Not reported  
Qual: Not reported  
Current Action Lead: EPA Perf

Region: 09  
Site ID: 0902251  
EPA ID: CAD980894893  
Site Name: SAN FERNANDO VALLEY (AREA 1)  
NPL: F  
FF: N  
OU: 00  
Action Code: CR  
Action Name: CI  
SEQ: 4  
Start Date: 2011-08-10 04:00:00  
Finish Date: Not reported  
Qual: Not reported  
Current Action Lead: EPA Perf

Region: 09  
Site ID: 0902251  
EPA ID: CAD980894893  
Site Name: SAN FERNANDO VALLEY (AREA 1)  
NPL: F  
FF: N  
OU: 01  
Action Code: GM  
Action Name: GWTRMON  
SEQ: 1  
Start Date: 2019-09-18 05:00:00  
Finish Date: Not reported  
Qual: Not reported  
Current Action Lead: EPA Perf

Region: 09  
Site ID: 0902251  
EPA ID: CAD980894893  
Site Name: SAN FERNANDO VALLEY (AREA 1)  
NPL: F  
FF: N  
OU: 00  
Action Code: CR  
Action Name: CI  
SEQ: 5  
Start Date: 2013-05-20 05:00:00  
Finish Date: Not reported  
Qual: Not reported

Map ID  
Direction  
Distance  
Elevation

MAP FINDINGS

Site

Database(s)

EDR ID Number  
EPA ID Number

**SAN FERNANDO VALLEY (AREA 1) (Continued)**

**1000709322**

Current Action Lead: EPA Perf

Region: 09  
Site ID: 0902251  
EPA ID: CAD980894893  
Site Name: SAN FERNANDO VALLEY (AREA 1)  
NPL: F  
FF: N  
OU: 00  
Action Code: FE  
Action Name: 5 YEAR  
SEQ: 7  
Start Date: 2017-10-17 05:00:00  
Finish Date: 2018-09-21 05:00:00  
Qual: Not reported  
Current Action Lead: EPA Perf

Region: 09  
Site ID: 0902251  
EPA ID: CAD980894893  
Site Name: SAN FERNANDO VALLEY (AREA 1)  
NPL: F  
FF: N  
OU: 00  
Action Code: MA  
Action Name: ST COOP  
SEQ: 1  
Start Date: 1989-04-30 04:00:00  
Finish Date: Not reported  
Qual: Not reported  
Current Action Lead: EPA Perf

Region: 09  
Site ID: 0902251  
EPA ID: CAD980894893  
Site Name: SAN FERNANDO VALLEY (AREA 1)  
NPL: F  
FF: N  
OU: 00  
Action Code: MA  
Action Name: ST COOP  
SEQ: 2  
Start Date: 1988-01-12 05:00:00  
Finish Date: Not reported  
Qual: Not reported  
Current Action Lead: EPA Perf

Region: 09  
Site ID: 0902251  
EPA ID: CAD980894893  
Site Name: SAN FERNANDO VALLEY (AREA 1)  
NPL: F  
FF: N  
OU: 00  
Action Code: MA  
Action Name: ST COOP  
SEQ: 3

Map ID  
Direction  
Distance  
Elevation

MAP FINDINGS

Site

Database(s)

EDR ID Number  
EPA ID Number

**SAN FERNANDO VALLEY (AREA 1) (Continued)**

**1000709322**

Start Date: 2011-09-26 04:00:00  
Finish Date: Not reported  
Qual: Not reported  
Current Action Lead: EPA Perf

Region: 09  
Site ID: 0902251  
EPA ID: CAD980894893  
Site Name: SAN FERNANDO VALLEY (AREA 1)  
NPL: F  
FF: N  
OU: 00  
Action Code: MA  
Action Name: ST COOP  
SEQ: 4  
Start Date: 2012-03-21 04:00:00  
Finish Date: Not reported  
Qual: Not reported  
Current Action Lead: EPA Perf

Region: 09  
Site ID: 0902251  
EPA ID: CAD980894893  
Site Name: SAN FERNANDO VALLEY (AREA 1)  
NPL: F  
FF: N  
OU: 00  
Action Code: MA  
Action Name: ST COOP  
SEQ: 5  
Start Date: 2012-03-21 04:00:00  
Finish Date: Not reported  
Qual: Not reported  
Current Action Lead: EPA Perf

Region: 09  
Site ID: 0902251  
EPA ID: CAD980894893  
Site Name: SAN FERNANDO VALLEY (AREA 1)  
NPL: F  
FF: N  
OU: 01  
Action Code: TA  
Action Name: TECH ASSIST  
SEQ: 3  
Start Date: 2019-08-01 05:00:00  
Finish Date: Not reported  
Qual: Not reported  
Current Action Lead: EPA Perf

Region: 09  
Site ID: 0902251  
EPA ID: CAD980894893  
Site Name: SAN FERNANDO VALLEY (AREA 1)  
NPL: F  
FF: N  
OU: 01



Map ID  
Direction  
Distance  
Elevation

MAP FINDINGS

Site

Database(s)

EDR ID Number  
EPA ID Number

**SAN FERNANDO VALLEY (AREA 1) (Continued)**

**1000709322**

Action Code: NA  
Action Name: PRP RI  
SEQ: 1  
Start Date: 1994-02-18 05:00:00  
Finish Date: 1994-09-09 04:00:00  
Qual: Not reported  
Current Action Lead: EPA Ovrsght

Region: 09  
Site ID: 0902251  
EPA ID: CAD980894893  
Site Name: SAN FERNANDO VALLEY (AREA 1)  
NPL: F  
FF: N  
OU: 01  
Action Code: BD  
Action Name: PRP RI/FS  
SEQ: 1  
Start Date: 1994-02-18 05:00:00  
Finish Date: 1994-09-09 04:00:00  
Qual: Not reported  
Current Action Lead: EPA Ovrsght

Region: 09  
Site ID: 0902251  
EPA ID: CAD980894893  
Site Name: SAN FERNANDO VALLEY (AREA 1)  
NPL: F  
FF: N  
OU: 02  
Action Code: OM  
Action Name: OM  
SEQ: 1  
Start Date: 1999-12-01 05:00:00  
Finish Date: 2017-11-06 05:00:00  
Qual: Not reported  
Current Action Lead: EPA Ovrsght

Region: 09  
Site ID: 0902251  
EPA ID: CAD980894893  
Site Name: SAN FERNANDO VALLEY (AREA 1)  
NPL: F  
FF: N  
OU: 03  
Action Code: BE  
Action Name: PRP RD  
SEQ: 2  
Start Date: 1992-03-25 05:00:00  
Finish Date: 1997-09-30 04:00:00  
Qual: Not reported  
Current Action Lead: EPA Ovrsght

Region: 09  
Site ID: 0902251  
EPA ID: CAD980894893  
Site Name: SAN FERNANDO VALLEY (AREA 1)

Map ID  
Direction  
Distance  
Elevation

MAP FINDINGS

Site

Database(s)

EDR ID Number  
EPA ID Number

**SAN FERNANDO VALLEY (AREA 1) (Continued)**

**1000709322**

NPL: F  
FF: N  
OU: 03  
Action Code: BF  
Action Name: PRP RA  
SEQ: 1  
Start Date: 1993-11-22 05:00:00  
Finish Date: 1999-03-12 05:00:00  
Qual: Not reported  
Current Action Lead: EPA Ovrsght

Region: 09  
Site ID: 0902251  
EPA ID: CAD980894893  
Site Name: SAN FERNANDO VALLEY (AREA 1)  
NPL: F  
FF: N  
OU: 03  
Action Code: BF  
Action Name: PRP RA  
SEQ: 2  
Start Date: 1993-11-22 05:00:00  
Finish Date: 1999-03-12 05:00:00  
Qual: Not reported  
Current Action Lead: EPA Ovrsght

Region: 09  
Site ID: 0902251  
EPA ID: CAD980894893  
Site Name: SAN FERNANDO VALLEY (AREA 1)  
NPL: F  
FF: N  
OU: 03  
Action Code: BE  
Action Name: PRP RD  
SEQ: 1  
Start Date: 1992-03-25 05:00:00  
Finish Date: 1993-11-22 05:00:00  
Qual: Not reported  
Current Action Lead: EPA Ovrsght

Region: 09  
Site ID: 0902251  
EPA ID: CAD980894893  
Site Name: SAN FERNANDO VALLEY (AREA 1)  
NPL: F  
FF: N  
OU: 03  
Action Code: BF  
Action Name: PRP RA  
SEQ: 3  
Start Date: 1997-09-30 04:00:00  
Finish Date: 1999-03-12 05:00:00  
Qual: Not reported  
Current Action Lead: EPA Ovrsght

Region: 09

Map ID  
Direction  
Distance  
Elevation

MAP FINDINGS

Site

Database(s)

EDR ID Number  
EPA ID Number

**SAN FERNANDO VALLEY (AREA 1) (Continued)**

**1000709322**

Site ID: 0902251  
EPA ID: CAD980894893  
Site Name: SAN FERNANDO VALLEY (AREA 1)  
NPL: F  
FF: N  
OU: 04  
Action Code: BE  
Action Name: PRP RD  
SEQ: 8  
Start Date: 2017-09-05 05:00:00  
Finish Date: Not reported  
Qual: Not reported  
Current Action Lead: EPA Ovrsght

Region: 09  
Site ID: 0902251  
EPA ID: CAD980894893  
Site Name: SAN FERNANDO VALLEY (AREA 1)  
NPL: F  
FF: N  
OU: 03  
Action Code: BE  
Action Name: PRP RD  
SEQ: 3  
Start Date: 1992-07-27 04:00:00  
Finish Date: 1993-11-22 05:00:00  
Qual: Not reported  
Current Action Lead: EPA Ovrsght

Region: 09  
Site ID: 0902251  
EPA ID: CAD980894893  
Site Name: SAN FERNANDO VALLEY (AREA 1)  
NPL: F  
FF: N  
OU: 03  
Action Code: BD  
Action Name: PRP RI/FS  
SEQ: 2  
Start Date: 2018-01-18 05:00:00  
Finish Date: Not reported  
Qual: Not reported  
Current Action Lead: EPA Ovrsght

Region: 09  
Site ID: 0902251  
EPA ID: CAD980894893  
Site Name: SAN FERNANDO VALLEY (AREA 1)  
NPL: F  
FF: N  
OU: 04  
Action Code: BE  
Action Name: PRP RD  
SEQ: 6  
Start Date: 2011-02-14 05:00:00  
Finish Date: Not reported  
Qual: Not reported

Map ID  
Direction  
Distance  
Elevation

MAP FINDINGS

Site

Database(s)

EDR ID Number  
EPA ID Number

**SAN FERNANDO VALLEY (AREA 1) (Continued)**

**1000709322**

Current Action Lead: EPA Ovrsght

Region: 09  
Site ID: 0902251  
EPA ID: CAD980894893  
Site Name: SAN FERNANDO VALLEY (AREA 1)  
NPL: F  
FF: N  
OU: 04  
Action Code: BE  
Action Name: PRP RD  
SEQ: 9  
Start Date: 2011-02-14 05:00:00  
Finish Date: Not reported  
Qual: Not reported  
Current Action Lead: EPA Ovrsght

Region: 09  
Site ID: 0902251  
EPA ID: CAD980894893  
Site Name: SAN FERNANDO VALLEY (AREA 1)  
NPL: F  
FF: N  
OU: 00  
Action Code: AR  
Action Name: ADMIN REC  
SEQ: 1  
Start Date: 1989-06-26 04:00:00  
Finish Date: Not reported  
Qual: E  
Current Action Lead: St Perf

Region: 09  
Site ID: 0902251  
EPA ID: CAD980894893  
Site Name: SAN FERNANDO VALLEY (AREA 1)  
NPL: F  
FF: N  
OU: 03  
Action Code: CO  
Action Name: RI/FS  
SEQ: 3  
Start Date: 1988-01-15 05:00:00  
Finish Date: 1989-06-30 04:00:00  
Qual: Not reported  
Current Action Lead: St Perf

Region: 09  
Site ID: 0902251  
EPA ID: CAD980894893  
Site Name: SAN FERNANDO VALLEY (AREA 1)  
NPL: F  
FF: N  
OU: 02  
Action Code: RA  
Action Name: RA  
SEQ: 1

Map ID  
Direction  
Distance  
Elevation

MAP FINDINGS

Site

Database(s)

EDR ID Number  
EPA ID Number

**SAN FERNANDO VALLEY (AREA 1) (Continued)**

**1000709322**

Start Date: 1987-08-06 04:00:00  
Finish Date: 1991-09-04 04:00:00  
Qual: Not reported  
Current Action Lead: St Perf

Region: 09  
Site ID: 0902251  
EPA ID: CAD980894893  
Site Name: SAN FERNANDO VALLEY (AREA 1)  
NPL: F  
FF: N  
OU: 00  
Action Code: HR  
Action Name: HAZRANK  
SEQ: 1  
Start Date: 1984-04-01 06:00:00  
Finish Date: 1984-04-01 06:00:00  
Qual: Not reported  
Current Action Lead: St Perf

Region: 09  
Site ID: 0902251  
EPA ID: CAD980894893  
Site Name: SAN FERNANDO VALLEY (AREA 1)  
NPL: F  
FF: N  
OU: 00  
Action Code: PA  
Action Name: PA  
SEQ: 1  
Start Date: 1984-04-01 06:00:00  
Finish Date: 1984-04-01 06:00:00  
Qual: H  
Current Action Lead: St Perf

Region: 09  
Site ID: 0902251  
EPA ID: CAD980894893  
Site Name: SAN FERNANDO VALLEY (AREA 1)  
NPL: F  
FF: N  
OU: 02  
Action Code: LR  
Action Name: LT RESP  
SEQ: 1  
Start Date: 1989-12-01 05:00:00  
Finish Date: 1999-12-01 05:00:00  
Qual: Not reported  
Current Action Lead: St Perf

Region: 09  
Site ID: 0902251  
EPA ID: CAD980894893  
Site Name: SAN FERNANDO VALLEY (AREA 1)  
NPL: F  
FF: N  
OU: 01

Map ID  
Direction  
Distance  
Elevation

MAP FINDINGS

Site

Database(s)

EDR ID Number  
EPA ID Number

**SAN FERNANDO VALLEY (AREA 1) (Continued)**

**1000709322**

Action Code: JF  
Action Name: ECO RISK  
SEQ: 1  
Start Date: 1992-12-15 05:00:00  
Finish Date: 1992-12-15 05:00:00  
Qual: Not reported  
Current Action Lead: St Perf

Region: 09  
Site ID: 0902251  
EPA ID: CAD980894893  
Site Name: SAN FERNANDO VALLEY (AREA 1)  
NPL: F  
FF: N  
OU: 02  
Action Code: CO  
Action Name: RI/FS  
SEQ: 1  
Start Date: 1985-08-16 05:00:00  
Finish Date: 1987-09-24 04:00:00  
Qual: Not reported  
Current Action Lead: St Perf

Region: 09  
Site ID: 0902251  
EPA ID: CAD980894893  
Site Name: SAN FERNANDO VALLEY (AREA 1)  
NPL: F  
FF: N  
OU: 00  
Action Code: DS  
Action Name: DISCVRY  
SEQ: 1  
Start Date: 1983-12-01 05:00:00  
Finish Date: 1983-12-01 05:00:00  
Qual: Not reported  
Current Action Lead: St Perf

Region: 09  
Site ID: 0902251  
EPA ID: CAD980894893  
Site Name: SAN FERNANDO VALLEY (AREA 1)  
NPL: F  
FF: N  
OU: 00  
Action Code: SI  
Action Name: SI  
SEQ: 1  
Start Date: 1984-04-01 06:00:00  
Finish Date: 1984-04-01 06:00:00  
Qual: H  
Current Action Lead: St Perf

Region: 09  
Site ID: 0902251  
EPA ID: CAD980894893  
Site Name: SAN FERNANDO VALLEY (AREA 1)

Map ID  
Direction  
Distance  
Elevation

MAP FINDINGS

Site

Database(s)

EDR ID Number  
EPA ID Number

**SAN FERNANDO VALLEY (AREA 1) (Continued)**

**1000709322**

NPL: F  
FF: N  
OU: 02  
Action Code: RD  
Action Name: RD  
SEQ: 1  
Start Date: 1987-04-01 05:00:00  
Finish Date: 1987-09-24 04:00:00  
Qual: Not reported  
Current Action Lead: St Perf

Region: 09  
Site ID: 0902251  
EPA ID: CAD980894893  
Site Name: SAN FERNANDO VALLEY (AREA 1)  
NPL: F  
FF: N  
OU: 01  
Action Code: ED  
Action Name: R/H ASMT  
SEQ: 1  
Start Date: 1992-12-15 05:00:00  
Finish Date: 1992-12-15 05:00:00  
Qual: Not reported  
Current Action Lead: St Perf

**Site:**

Name: SAN FERNANDO VALLEY (AREA 1)  
Address: NORTH HOLLYWOOD WELLFIELD AREA  
Address 2: Not reported  
City,State,Zip: NORTH HOLLYWOOD, CA 91601  
Event Code: Not reported  
Action Taken Date: 02/27/2018  
EPA ID: CAD980894893  
Action Name: Explanation of Significant Differences  
Action ID: 3  
Operable Unit: 04  
Contaminated Media: Groundwater  
Contact Name: Not reported  
Contact Telephone: Not reported  
Event: Not reported  
Federal Facility: N  
Fiscal Year: 2018  
NPL Status: Currently on the Final NPL  
Superfund Alternative Agreement: N  
Latitude: +34.190000  
Longitude: -118.351400

**Media:**

EPA ID: CAD980894893  
Contaminated Media: Groundwater  
Action ID: 1  
Operable Unit: 03  
Action Name: Explanation of Significant Differences  
Action Taken Date: 11/12/1990  
Event Code: Not reported

Map ID  
Direction  
Distance  
Elevation

MAP FINDINGS

Site

Database(s)

EDR ID Number  
EPA ID Number

**SAN FERNANDO VALLEY (AREA 1) (Continued)**

**1000709322**

Contact Name: Not reported  
Contact Telephone: Not reported  
Event: Not reported  
Federal Facility: N  
Fiscal Year: 1991  
NPL Status: Currently on the Final NPL  
Superfund Alternative Agreement: N  
Latitude: +34.190000  
Longitude: -118.351400

EPA ID: CAD980894893  
Contaminated Media: Groundwater  
Action ID: 1  
Operable Unit: 03  
Action Name: Explanation of Significant Differences  
Action Taken Date: 11/12/1990  
Event Code: Not reported  
Contact Name: Not reported  
Contact Telephone: Not reported  
Event: Not reported  
Federal Facility: N  
Fiscal Year: 1991  
NPL Status: Currently on the Final NPL  
Superfund Alternative Agreement: N  
Latitude: +34.190000  
Longitude: -118.351400

EPA ID: CAD980894893  
Contaminated Media: Groundwater  
Action ID: 2  
Operable Unit: 03  
Action Name: Explanation of Significant Differences  
Action Taken Date: 02/12/1997  
Event Code: Not reported  
Contact Name: Not reported  
Contact Telephone: Not reported  
Event: Not reported  
Federal Facility: N  
Fiscal Year: 1997  
NPL Status: Currently on the Final NPL  
Superfund Alternative Agreement: N  
Latitude: +34.190000  
Longitude: -118.351400

EPA ID: CAD980894893  
Contaminated Media: Groundwater  
Action ID: 3  
Operable Unit: 04  
Action Name: Explanation of Significant Differences  
Action Taken Date: 02/27/2018  
Event Code: Not reported  
Contact Name: Not reported  
Contact Telephone: Not reported  
Event: Not reported  
Federal Facility: N  
Fiscal Year: 2018  
NPL Status: Currently on the Final NPL



Map ID  
Direction  
Distance  
Elevation

MAP FINDINGS

Site

Database(s)

EDR ID Number  
EPA ID Number

**SAN FERNANDO VALLEY (AREA 1) (Continued)**

**1000709322**

Superfund Alternative Agreement: N  
Latitude: +34.190000  
Longitude: -118.351400

EPA ID: CAD980894893  
Contaminated Media: Groundwater  
Action ID: 3  
Operable Unit: 04  
Action Name: Explanation of Significant Differences  
Action Taken Date: 02/27/2018  
Event Code: Not reported  
Contact Name: Not reported  
Contact Telephone: Not reported  
Event: Not reported  
Federal Facility: N  
Fiscal Year: 2018  
NPL Status: Currently on the Final NPL  
Superfund Alternative Agreement: N  
Latitude: +34.190000  
Longitude: -118.351400

EPA ID: CAD980894893  
Contaminated Media: Groundwater  
Action ID: 1  
Operable Unit: 04  
Action Name: ROD Amendment  
Action Taken Date: 01/10/2014  
Event Code: Not reported  
Contact Name: Not reported  
Contact Telephone: Not reported  
Event: Not reported  
Federal Facility: N  
Fiscal Year: 2014  
NPL Status: Currently on the Final NPL  
Superfund Alternative Agreement: N  
Latitude: +34.190000  
Longitude: -118.351400

EPA ID: CAD980894893  
Contaminated Media: Groundwater  
Action ID: 1  
Operable Unit: 04  
Action Name: ROD Amendment  
Action Taken Date: 01/10/2014  
Event Code: Not reported  
Contact Name: Not reported  
Contact Telephone: Not reported  
Event: Not reported  
Federal Facility: N  
Fiscal Year: 2014  
NPL Status: Currently on the Final NPL  
Superfund Alternative Agreement: N  
Latitude: +34.190000  
Longitude: -118.351400

EPA ID: CAD980894893  
Contaminated Media: Groundwater

Map ID  
Direction  
Distance  
Elevation

MAP FINDINGS

Site

Database(s)

EDR ID Number  
EPA ID Number

**SAN FERNANDO VALLEY (AREA 1) (Continued)**

**1000709322**

Action ID: 2  
Operable Unit: 03  
Action Name: Record of Decision  
Action Taken Date: 06/30/1989  
Event Code: Not reported  
Contact Name: Not reported  
Contact Telephone: Not reported  
Event: Not reported  
Federal Facility: N  
Fiscal Year: 1989  
NPL Status: Currently on the Final NPL  
Superfund Alternative Agreement: N  
Latitude: +34.190000  
Longitude: -118.351400

EPA ID: CAD980894893  
Contaminated Media: Groundwater  
Action ID: 2  
Operable Unit: 03  
Action Name: Record of Decision  
Action Taken Date: 06/30/1989  
Event Code: Not reported  
Contact Name: Not reported  
Contact Telephone: Not reported  
Event: Not reported  
Federal Facility: N  
Fiscal Year: 1989  
NPL Status: Currently on the Final NPL  
Superfund Alternative Agreement: N  
Latitude: +34.190000  
Longitude: -118.351400

EPA ID: CAD980894893  
Contaminated Media: Groundwater  
Action ID: 2  
Operable Unit: 03  
Action Name: Record of Decision  
Action Taken Date: 06/30/1989  
Event Code: Not reported  
Contact Name: Not reported  
Contact Telephone: Not reported  
Event: Not reported  
Federal Facility: N  
Fiscal Year: 1989  
NPL Status: Currently on the Final NPL  
Superfund Alternative Agreement: N  
Latitude: +34.190000  
Longitude: -118.351400

EPA ID: CAD980894893  
Contaminated Media: Groundwater  
Action ID: 2  
Operable Unit: 03  
Action Name: Record of Decision  
Action Taken Date: 06/30/1989  
Event Code: Not reported  
Contact Name: Not reported

Map ID  
Direction  
Distance  
Elevation

MAP FINDINGS

Site

Database(s)

EDR ID Number  
EPA ID Number

**SAN FERNANDO VALLEY (AREA 1) (Continued)**

**1000709322**

Contact Telephone: Not reported  
Event: Not reported  
Federal Facility: N  
Fiscal Year: 1989  
NPL Status: Currently on the Final NPL  
Superfund Alternative Agreement: N  
Latitude: +34.190000  
Longitude: -118.351400

EPA ID: CAD980894893  
Contaminated Media: Groundwater  
Action ID: 3  
Operable Unit: 02  
Action Name: Record of Decision  
Action Taken Date: 09/24/1987  
Event Code: Not reported  
Contact Name: Not reported  
Contact Telephone: Not reported  
Event: Not reported  
Federal Facility: N  
Fiscal Year: 1987  
NPL Status: Currently on the Final NPL  
Superfund Alternative Agreement: N  
Latitude: +34.190000  
Longitude: -118.351400

EPA ID: CAD980894893  
Contaminated Media: Groundwater  
Action ID: 3  
Operable Unit: 02  
Action Name: Record of Decision  
Action Taken Date: 09/24/1987  
Event Code: Not reported  
Contact Name: Not reported  
Contact Telephone: Not reported  
Event: Not reported  
Federal Facility: N  
Fiscal Year: 1987  
NPL Status: Currently on the Final NPL  
Superfund Alternative Agreement: N  
Latitude: +34.190000  
Longitude: -118.351400

EPA ID: CAD980894893  
Contaminated Media: Groundwater  
Action ID: 3  
Operable Unit: 02  
Action Name: Record of Decision  
Action Taken Date: 09/24/1987  
Event Code: Not reported  
Contact Name: Not reported  
Contact Telephone: Not reported  
Event: Not reported  
Federal Facility: N  
Fiscal Year: 1987  
NPL Status: Currently on the Final NPL  
Superfund Alternative Agreement: N

Map ID  
Direction  
Distance  
Elevation

MAP FINDINGS

Site

Database(s)

EDR ID Number  
EPA ID Number

**SAN FERNANDO VALLEY (AREA 1) (Continued)**

**1000709322**

Latitude: +34.190000  
Longitude: -118.351400

EPA ID: CAD980894893  
Contaminated Media: Groundwater  
Action ID: 3  
Operable Unit: 02  
Action Name: Record of Decision  
Action Taken Date: 09/24/1987  
Event Code: Not reported  
Contact Name: Not reported  
Contact Telephone: Not reported  
Event: Not reported  
Federal Facility: N  
Fiscal Year: 1987  
NPL Status: Currently on the Final NPL  
Superfund Alternative Agreement: N  
Latitude: +34.190000  
Longitude: -118.351400

EPA ID: CAD980894893  
Contaminated Media: Groundwater  
Action ID: 3  
Operable Unit: 02  
Action Name: Record of Decision  
Action Taken Date: 09/24/1987  
Event Code: Not reported  
Contact Name: Not reported  
Contact Telephone: Not reported  
Event: Not reported  
Federal Facility: N  
Fiscal Year: 1987  
NPL Status: Currently on the Final NPL  
Superfund Alternative Agreement: N  
Latitude: +34.190000  
Longitude: -118.351400

EPA ID: CAD980894893  
Contaminated Media: Groundwater  
Action ID: 4  
Operable Unit: 04  
Action Name: Record of Decision  
Action Taken Date: 09/30/2009  
Event Code: Not reported  
Contact Name: Not reported  
Contact Telephone: Not reported  
Event: Not reported  
Federal Facility: N  
Fiscal Year: 2009  
NPL Status: Currently on the Final NPL  
Superfund Alternative Agreement: N  
Latitude: +34.190000  
Longitude: -118.351400

EPA ID: CAD980894893  
Contaminated Media: Groundwater  
Action ID: 4

Map ID  
Direction  
Distance  
Elevation

MAP FINDINGS

Site

Database(s)

EDR ID Number  
EPA ID Number

**SAN FERNANDO VALLEY (AREA 1) (Continued)**

**1000709322**

Operable Unit: 04  
Action Name: Record of Decision  
Action Taken Date: 09/30/2009  
Event Code: Not reported  
Contact Name: Not reported  
Contact Telephone: Not reported  
Event: Not reported  
Federal Facility: N  
Fiscal Year: 2009  
NPL Status: Currently on the Final NPL  
Superfund Alternative Agreement: N  
Latitude: +34.190000  
Longitude: -118.351400

EPA ID: CAD980894893  
Contaminated Media: Groundwater  
Action ID: 4  
Operable Unit: 04  
Action Name: Record of Decision  
Action Taken Date: 09/30/2009  
Event Code: Not reported  
Contact Name: Not reported  
Contact Telephone: Not reported  
Event: Not reported  
Federal Facility: N  
Fiscal Year: 2009  
NPL Status: Currently on the Final NPL  
Superfund Alternative Agreement: N  
Latitude: +34.190000  
Longitude: -118.351400

EPA ID: CAD980894893  
Contaminated Media: Groundwater  
Action ID: 4  
Operable Unit: 04  
Action Name: Record of Decision  
Action Taken Date: 09/30/2009  
Event Code: Not reported  
Contact Name: Not reported  
Contact Telephone: Not reported  
Event: Not reported  
Federal Facility: N  
Fiscal Year: 2009  
NPL Status: Currently on the Final NPL  
Superfund Alternative Agreement: N  
Latitude: +34.190000  
Longitude: -118.351400

EPA ID: CAD980894893  
Contaminated Media: Groundwater  
Action ID: 4  
Operable Unit: 04  
Action Name: Record of Decision  
Action Taken Date: 09/30/2009  
Event Code: Not reported  
Contact Name: Not reported  
Contact Telephone: Not reported

Map ID  
Direction  
Distance  
Elevation

MAP FINDINGS

Site

Database(s)

EDR ID Number  
EPA ID Number

**SAN FERNANDO VALLEY (AREA 1) (Continued)**

**1000709322**

Event: Not reported  
Federal Facility: N  
Fiscal Year: 2009  
NPL Status: Currently on the Final NPL  
Superfund Alternative Agreement: N  
Latitude: +34.190000  
Longitude: -118.351400

EPA ID: CAD980894893  
Contaminated Media: Groundwater  
Action ID: 4  
Operable Unit: 04  
Action Name: Record of Decision  
Action Taken Date: 09/30/2009  
Event Code: Not reported  
Contact Name: Not reported  
Contact Telephone: Not reported  
Event: Not reported  
Federal Facility: N  
Fiscal Year: 2009  
NPL Status: Currently on the Final NPL  
Superfund Alternative Agreement: N  
Latitude: +34.190000  
Longitude: -118.351400

EPA ID: CAD980894893  
Contaminated Media: Groundwater  
Action ID: 4  
Operable Unit: 04  
Action Name: Record of Decision  
Action Taken Date: 09/30/2009  
Event Code: Not reported  
Contact Name: Not reported  
Contact Telephone: Not reported  
Event: Not reported  
Federal Facility: N  
Fiscal Year: 2009  
NPL Status: Currently on the Final NPL  
Superfund Alternative Agreement: N  
Latitude: +34.190000  
Longitude: -118.351400

**US INST CONTROLS:**

Name: SAN FERNANDO VALLEY (AREA 1)  
Address: NORTH HOLLYWOOD WELLFIELD AREA  
Address 2: Not reported  
City,State,Zip: NORTH HOLLYWOOD, CA 91601  
EPA ID: CAD980894893  
Action Name: Record of Decision  
Action ID: 4  
Operable Unit: 04  
Actual Date: 09/30/2009  
Contaminated Media: Groundwater  
Event Code: Not reported  
Contact Name: Not reported  
Contact Telephone: Not reported

Map ID  
Direction  
Distance  
Elevation

MAP FINDINGS

Site

Database(s)

EDR ID Number  
EPA ID Number

**SAN FERNANDO VALLEY (AREA 1) (Continued)**

**1000709322**

Event: Not reported  
Federal Facility: N  
Fiscal Year: 2009  
NPL Status: Currently on the Final NPL  
Superfund Alternative Agreement: N  
Latitude: +34.190000  
Longitude: -118.351400

**ENVIROSTOR:**

Name: SAN FERNANDO VALLEY (AREA 1)  
Address: NORTH HOLLYWOOD WELLFIELD AREA  
City,State,Zip: LOS ANGELES, CA 91601  
Facility ID: 19990011  
Status: Active  
Status Date: 05/15/1996  
Site Code: 300173  
Site Type: Federal Superfund  
Site Type Detailed: State Response or NPL  
Acres: 5254  
NPL: YES  
Regulatory Agencies: SMBRP, RWQCB 4 - Los Angeles, US EPA  
Lead Agency: US EPA  
Program Manager: Laura Radke  
Supervisor: Juli Propes  
Division Branch: Cleanup Chatsworth  
Assembly: 39  
Senate: 18  
Special Program: Not reported  
Restricted Use: NO  
Site Mgmt Req: NONE SPECIFIED  
Funding: Responsible Party  
Latitude: 34.1875  
Longitude: -118.3838  
APN: NONE SPECIFIED  
Past Use: AEROSPACE MANUFACTURING/MAINTENANCE, MACHINE SHOP, MANUFACTURING - METAL, METAL FINISHING, METAL PLATING - CHROME, METAL PLATING - OTHER, RESEARCH - AEROSPACE  
Potential COC: Tetrachloroethylene (PCE 1,1,1-Trichloroethane (TCA Trichloroethylene (TCE Chromium III Chromium VI  
Confirmed COC: Tetrachloroethylene (PCE 1,1,1-Trichloroethane (TCA Trichloroethylene (TCE Chromium III Chromium VI  
Potential Description: AQUI, SOIL  
Alias Name: 300126/NORTH HOLLYWOOD OUF5  
Alias Type: Alternate Name  
Alias Name: 300287/SAN FERNANDO VALLEY GW BASIN AREA 1  
Alias Type: Alternate Name  
Alias Name: BURBANK OU  
Alias Type: Alternate Name  
Alias Name: CAD980894893  
Alias Type: CERCLIS ID  
Alias Name: 110009267961  
Alias Type: EPA (FRS #)  
Alias Name: P31031  
Alias Type: PCode  
Alias Name: 300126  
Alias Type: Project Code (Site Code)  
Alias Name: 300173

Map ID  
Direction  
Distance  
Elevation

MAP FINDINGS

Site

Database(s)

EDR ID Number  
EPA ID Number

**SAN FERNANDO VALLEY (AREA 1) (Continued)**

**1000709322**

Alias Type: Project Code (Site Code)  
Alias Name: 19990011  
Alias Type: Envirostor ID Number

Completed Info:

Completed Area Name: PROJECT WIDE  
Completed Sub Area Name: Not reported  
Completed Document Type: Design/Implementation Workplan  
Completed Date: 11/17/1997  
Comments: Not reported

Completed Area Name: PROJECT WIDE  
Completed Sub Area Name: Not reported  
Completed Document Type: Design/Implementation Workplan  
Completed Date: 03/31/1997  
Comments: Not reported

Completed Area Name: PROJECT WIDE  
Completed Sub Area Name: Not reported  
Completed Document Type: Remedial Investigation / Feasibility Study  
Completed Date: 06/30/1989  
Comments: Not reported

Completed Area Name: PROJECT WIDE  
Completed Sub Area Name: Not reported  
Completed Document Type: Remedial Action Plan  
Completed Date: 06/30/1989  
Comments: Not reported

Completed Area Name: PROJECT WIDE  
Completed Sub Area Name: Not reported  
Completed Document Type: Removal Action Completion Report  
Completed Date: 03/31/1989  
Comments: Not reported

Completed Area Name: PROJECT WIDE  
Completed Sub Area Name: Not reported  
Completed Document Type: Monitoring Report  
Completed Date: 07/08/2008  
Comments: Not reported

Completed Area Name: PROJECT WIDE  
Completed Sub Area Name: Not reported  
Completed Document Type: Remedial Investigation / Feasibility Study  
Completed Date: 09/30/1987  
Comments: Not reported

Completed Area Name: PROJECT WIDE  
Completed Sub Area Name: Not reported  
Completed Document Type: Consent Order  
Completed Date: 06/24/1997  
Comments: A second partial Consent Decree, dated June 24, 1997, requires reimbursement to the State by Lockheed-Martin of certain past costs and annual billing for future site specific response costs.

Completed Area Name: PROJECT WIDE  
Completed Sub Area Name: Not reported  
Completed Document Type: Consent Order



Map ID  
Direction  
Distance  
Elevation

MAP FINDINGS

Site

Database(s)

EDR ID Number  
EPA ID Number

**SAN FERNANDO VALLEY (AREA 1) (Continued)**

**1000709322**

Completed Date: 05/14/1997  
Comments: The second partial consent decree to recover DTSC's past cost is signed on May 14, 1997. This also concludes the litigation for the interim remedy at the North Hollywood OU.

Completed Area Name: PROJECT WIDE  
Completed Sub Area Name: Not reported  
Completed Document Type: Consent Order  
Completed Date: 08/01/1996  
Comments: The first partial consent decree is entered by the Federal District court on August 1, 1996.

Completed Area Name: PROJECT WIDE  
Completed Sub Area Name: Not reported  
Completed Document Type: Annual Oversight Cost Estimate  
Completed Date: 09/03/2020  
Comments: Not reported

Completed Area Name: PROJECT WIDE  
Completed Sub Area Name: Not reported  
Completed Document Type: Project Management  
Completed Date: 07/08/2021  
Comments: Not reported

Completed Area Name: PROJECT WIDE  
Completed Sub Area Name: Not reported  
Completed Document Type: Project Management  
Completed Date: 11/04/2021  
Comments: Not reported

Completed Area Name: PROJECT WIDE  
Completed Sub Area Name: Not reported  
Completed Document Type: Annual Oversight Cost Estimate  
Completed Date: 09/10/2021  
Comments: Not reported

Completed Area Name: PROJECT WIDE  
Completed Sub Area Name: Not reported  
Completed Document Type: 5 Year Review Reports  
Completed Date: 08/17/1998  
Comments: A second 5-year review of remedial activities is conducted at the North Hollywood OU (NHOU) and covers operations from 1993 thru 1997. The purpose was to evaluate whether the NH Interim Remedy achieved the objectives specified in the ROD. The findings of the 5-year review are that the objectives of the ROD have been met.

Completed Area Name: PROJECT WIDE  
Completed Sub Area Name: Not reported  
Completed Document Type: Monitoring Report  
Completed Date: 10/11/2021  
Comments: Not reported

Completed Area Name: PROJECT WIDE  
Completed Sub Area Name: Not reported  
Completed Document Type: Monitoring Report  
Completed Date: 11/10/2021  
Comments: Not reported

Map ID  
Direction  
Distance  
Elevation

MAP FINDINGS

Site

Database(s)

EDR ID Number  
EPA ID Number

**SAN FERNANDO VALLEY (AREA 1) (Continued)**

**1000709322**

Completed Area Name: PROJECT WIDE  
Completed Sub Area Name: Not reported  
Completed Document Type: Monitoring Report  
Completed Date: 12/10/2021  
Comments: Not reported

Completed Area Name: PROJECT WIDE  
Completed Sub Area Name: Not reported  
Completed Document Type: Monitoring Report  
Completed Date: 07/15/2021  
Comments: Not reported

Completed Area Name: PROJECT WIDE  
Completed Sub Area Name: Not reported  
Completed Document Type: Monitoring Report  
Completed Date: 08/10/2021  
Comments: Not reported

Completed Area Name: PROJECT WIDE  
Completed Sub Area Name: Not reported  
Completed Document Type: Monitoring Report  
Completed Date: 09/10/2021  
Comments: Not reported

Completed Area Name: PROJECT WIDE  
Completed Sub Area Name: Not reported  
Completed Document Type: Correspondence  
Completed Date: 08/16/2018  
Comments: COMPLETED

Completed Area Name: PROJECT WIDE  
Completed Sub Area Name: Not reported  
Completed Document Type: Correspondence  
Completed Date: 12/06/2018  
Comments: COMPLETED

Completed Area Name: PROJECT WIDE  
Completed Sub Area Name: Not reported  
Completed Document Type: Correspondence  
Completed Date: 04/04/2019  
Comments: Not reported

Completed Area Name: PROJECT WIDE  
Completed Sub Area Name: Not reported  
Completed Document Type: Annual Oversight Cost Estimate  
Completed Date: 09/27/2018  
Comments: COMPLETED

Completed Area Name: PROJECT WIDE  
Completed Sub Area Name: Not reported  
Completed Document Type: Litigation Support  
Completed Date: 12/11/2018  
Comments: 300126-SM closed

Completed Area Name: PROJECT WIDE  
Completed Sub Area Name: Not reported  
Completed Document Type: Annual Oversight Cost Estimate

Map ID  
Direction  
Distance  
Elevation

MAP FINDINGS

Site

Database(s)

EDR ID Number  
EPA ID Number

**SAN FERNANDO VALLEY (AREA 1) (Continued)**

**1000709322**

Completed Date: 09/20/2019  
Comments: Not reported

Completed Area Name: PROJECT WIDE  
Completed Sub Area Name: Not reported  
Completed Document Type: Public Participation Plan / Community Relations Plan  
Completed Date: 04/30/1990  
Comments: Not reported

Completed Area Name: PROJECT WIDE  
Completed Sub Area Name: Not reported  
Completed Document Type: Monitoring Report  
Completed Date: 09/10/2020  
Comments: Not reported

Completed Area Name: PROJECT WIDE  
Completed Sub Area Name: Not reported  
Completed Document Type: Monitoring Report  
Completed Date: 05/08/2020  
Comments: Not reported

Completed Area Name: PROJECT WIDE  
Completed Sub Area Name: Not reported  
Completed Document Type: Monitoring Report  
Completed Date: 07/10/2020  
Comments: Not reported

Completed Area Name: PROJECT WIDE  
Completed Sub Area Name: Not reported  
Completed Document Type: Monitoring Report  
Completed Date: 01/11/2021  
Comments: Not reported

Completed Area Name: PROJECT WIDE  
Completed Sub Area Name: Not reported  
Completed Document Type: Monitoring Report  
Completed Date: 04/10/2021  
Comments: Not reported

Completed Area Name: PROJECT WIDE  
Completed Sub Area Name: Not reported  
Completed Document Type: Monitoring Report  
Completed Date: 05/10/2021  
Comments: Not reported

Completed Area Name: PROJECT WIDE  
Completed Sub Area Name: Not reported  
Completed Document Type: Monitoring Report  
Completed Date: 06/10/2021  
Comments: c

Completed Area Name: PROJECT WIDE  
Completed Sub Area Name: Not reported  
Completed Document Type: Monitoring Report  
Completed Date: 07/09/2021  
Comments: Not reported

Map ID  
Direction  
Distance  
Elevation

MAP FINDINGS

Site

Database(s)

EDR ID Number  
EPA ID Number

**SAN FERNANDO VALLEY (AREA 1) (Continued)**

**1000709322**

Completed Area Name: PROJECT WIDE  
Completed Sub Area Name: Not reported  
Completed Document Type: Monitoring Report  
Completed Date: 08/10/2020  
Comments: Not reported

Completed Area Name: PROJECT WIDE  
Completed Sub Area Name: Not reported  
Completed Document Type: Monitoring Report  
Completed Date: 10/09/2020  
Comments: Not reported

Completed Area Name: PROJECT WIDE  
Completed Sub Area Name: Not reported  
Completed Document Type: Monitoring Report  
Completed Date: 12/10/2020  
Comments: Not reported

Completed Area Name: PROJECT WIDE  
Completed Sub Area Name: Not reported  
Completed Document Type: Monitoring Report  
Completed Date: 06/10/2020  
Comments: Not reported

Completed Area Name: PROJECT WIDE  
Completed Sub Area Name: Not reported  
Completed Document Type: Monitoring Report  
Completed Date: 11/10/2020  
Comments: Not reported

Completed Area Name: PROJECT WIDE  
Completed Sub Area Name: Not reported  
Completed Document Type: Monitoring Report  
Completed Date: 03/10/2021  
Comments: Not reported

Completed Area Name: PROJECT WIDE  
Completed Sub Area Name: Not reported  
Completed Document Type: Other Report  
Completed Date: 05/15/2020  
Comments: Not reported

Completed Area Name: PROJECT WIDE  
Completed Sub Area Name: Not reported  
Completed Document Type: Monitoring Report  
Completed Date: 02/10/2021  
Comments: Not reported

Completed Area Name: PROJECT WIDE  
Completed Sub Area Name: Not reported  
Completed Document Type: Monitoring Report  
Completed Date: 10/15/2021  
Comments: Not reported

Completed Area Name: PROJECT WIDE  
Completed Sub Area Name: Not reported  
Completed Document Type: Monitoring Report

Map ID  
Direction  
Distance  
Elevation

MAP FINDINGS

Site

Database(s)

EDR ID Number  
EPA ID Number

**SAN FERNANDO VALLEY (AREA 1) (Continued)**

**1000709322**

Completed Date: 01/10/2022  
Comments: Not reported

Completed Area Name: PROJECT WIDE  
Completed Sub Area Name: Not reported  
Completed Document Type: Record of Decision - Interim  
Completed Date: 09/28/2009  
Comments: Not reported

Completed Area Name: PROJECT WIDE  
Completed Sub Area Name: Not reported  
Completed Document Type: Technical Report  
Completed Date: 07/19/2021  
Comments: 60% Design comments will be addressed in the 90% Design Report.

Completed Area Name: PROJECT WIDE  
Completed Sub Area Name: Not reported  
Completed Document Type: 5 Year Review Reports  
Completed Date: 09/21/2018  
Comments: COMPLETED

Completed Area Name: PROJECT WIDE  
Completed Sub Area Name: Not reported  
Completed Document Type: Feasibility Study Report  
Completed Date: 01/08/2009  
Comments: DTSCs letter with comments on Focussed Feasibility Study document for North Hollywood Operable Unit, San Fernando Valley Area 1 was sent out.

Completed Area Name: PROJECT WIDE  
Completed Sub Area Name: Not reported  
Completed Document Type: Fact Sheets  
Completed Date: 02/27/2017  
Comments: EPA Issues updated fact sheet with proposed changes to NHOU remedy

Future Area Name: PROJECT WIDE  
Future Sub Area Name: Not reported  
Future Document Type: Consent Decree  
Future Due Date: 2023  
Schedule Area Name: PROJECT WIDE  
Schedule Sub Area Name: Not reported  
Schedule Document Type: Feasibility Study Report  
Schedule Due Date: 03/12/2023  
Schedule Revised Date: Not reported

**Calsite:**

Name: SAN FERNANDO VALLEY (AREA 1)  
Address: NORTH HOLLYWOOD WELLFIELD AREA  
City: LOS ANGELES  
Region: GLENDALE  
Facility ID: 19990011  
Facility Type: NPJF  
Type: NPL SITE, JOINT STATE/FEDERAL-FUNDED  
Branch: SA  
Branch Name: SO CAL - GLENDALE  
File Name: Not reported  
State Senate District: 05151996

Map ID  
Direction  
Distance  
Elevation

MAP FINDINGS

Site

Database(s)

EDR ID Number  
EPA ID Number

**SAN FERNANDO VALLEY (AREA 1) (Continued)**

1000709322

Status: ANNUAL WORKPLAN (AWP) - ACTIVE SITE  
Status Name: ANNUAL WORKPLAN - ACTIVE SITE  
Lead Agency: ENVIRONMENTAL PROTECTION AGENCY  
NPL: Listed  
SIC Code: 99  
SIC Name: NONCLASSIFIABLE ESTABLISHMENTS  
Access: Not reported  
Cortese: Not reported  
Hazardous Ranking Score: Not reported  
Date Site Hazard Ranked: Not reported  
Groundwater Contamination: Confirmed  
Staff Member Responsible for Site: TYARGEAU  
Supervisor Responsible for Site: Not reported  
Region Water Control Board: LA  
Region Water Control Board Name: LOS ANGELES  
Lat/Long Direction: Not reported  
Lat/Long (dms): 0 0 0 / 0 0 0  
Lat/long Method: Not reported  
Lat/Long Description: Not reported  
State Assembly District Code: 43  
State Senate District Code: 20  
Facility ID: 19990011  
Activity: RAP  
Activity Name: REMEDIAL ACTION PLAN / RECORD OF DECISION  
AWP Code: NH  
Proposed Budget: 0  
AWP Completion Date: Not reported  
Revised Due Date: Not reported  
Comments Date: 09301987  
Est Person-Yrs to complete: 0  
Estimated Size: Not reported  
Request to Delete Activity: Not reported  
Activity Status: AWP  
Definition of Status: ANNUAL WORKPLAN - ACTIVE SITE  
Liquids Removed (Gals): 0  
Liquids Treated (Gals): 0  
Action Included Capping: Not reported  
Well Decommissioned: Not reported  
Action Included Fencing: Not reported  
Removal Action Certification: Not reported  
Activity Comments: Not reported  
For Commercial Reuse: 0  
For Industrial Reuse: 0  
For Residential Reuse: 0  
Unknown Type: 0  
Facility ID: 19990011  
Activity: RIFS  
Activity Name: REMEDIAL INVESTIGATION / FEASIBILITY STUDY  
AWP Code: NH  
Proposed Budget: 0  
AWP Completion Date: Not reported  
Revised Due Date: Not reported  
Comments Date: 09301987  
Est Person-Yrs to complete: 0  
Estimated Size: Not reported  
Request to Delete Activity: Not reported  
Activity Status: AWP

Map ID  
Direction  
Distance  
Elevation

MAP FINDINGS

Site

Database(s)

EDR ID Number  
EPA ID Number

**SAN FERNANDO VALLEY (AREA 1) (Continued)**

**1000709322**

Definition of Status: ANNUAL WORKPLAN - ACTIVE SITE  
Liquids Removed (Gals): 0  
Liquids Treated (Gals): 0  
Action Included Capping: Not reported  
Well Decommissioned: Not reported  
Action Included Fencing: Not reported  
Removal Action Certification: Not reported  
Activity Comments: Not reported  
For Commercial Reuse: 0  
For Industrial Reuse: 0  
For Residential Reuse: 0  
Unknown Type: 0  
Facility ID: 19990011  
Activity: RA  
Activity Name: REMOVAL ACTION  
AWP Code: NH  
Proposed Budget: 0  
AWP Completion Date: Not reported  
Revised Due Date: Not reported  
Comments Date: 03311989  
Est Person-Yrs to complete: 0  
Estimated Size: Not reported  
Request to Delete Activity: Not reported  
Activity Status: AWP  
Definition of Status: ANNUAL WORKPLAN - ACTIVE SITE  
Liquids Removed (Gals): 0  
Liquids Treated (Gals): 0  
Action Included Capping: Not reported  
Well Decommissioned: Not reported  
Action Included Fencing: Not reported  
Removal Action Certification: Not reported  
Activity Comments: Not reported  
For Commercial Reuse: 0  
For Industrial Reuse: 0  
For Residential Reuse: 0  
Unknown Type: 0  
Facility ID: 19990011  
Activity: RAP  
Activity Name: REMEDIAL ACTION PLAN / RECORD OF DECISION  
AWP Code: B  
Proposed Budget: 0  
AWP Completion Date: Not reported  
Revised Due Date: Not reported  
Comments Date: 06301989  
Est Person-Yrs to complete: 0  
Estimated Size: Not reported  
Request to Delete Activity: Not reported  
Activity Status: AWP  
Definition of Status: ANNUAL WORKPLAN - ACTIVE SITE  
Liquids Removed (Gals): 0  
Liquids Treated (Gals): 0  
Action Included Capping: Not reported  
Well Decommissioned: Not reported  
Action Included Fencing: Not reported  
Removal Action Certification: Not reported  
Activity Comments: Not reported  
For Commercial Reuse: 0

Map ID  
Direction  
Distance  
Elevation

MAP FINDINGS

Site

Database(s)

EDR ID Number  
EPA ID Number

**SAN FERNANDO VALLEY (AREA 1) (Continued)**

**1000709322**

For Industrial Reuse: 0  
For Residential Reuse: 0  
Unknown Type: 0  
Facility ID: 19990011  
Activity: RIFS  
Activity Name: REMEDIAL INVESTIGATION / FEASIBILITY STUDY  
AWP Code: B  
Proposed Budget: 0  
AWP Completion Date: Not reported  
Revised Due Date: Not reported  
Comments Date: 06301989  
Est Person-Yrs to complete: 0  
Estimated Size: Not reported  
Request to Delete Activity: Not reported  
Activity Status: AWP  
Definition of Status: ANNUAL WORKPLAN - ACTIVE SITE  
Liquids Removed (Gals): 0  
Liquids Treated (Gals): 0  
Action Included Capping: Not reported  
Well Decommissioned: Not reported  
Action Included Fencing: Not reported  
Removal Action Certification: Not reported  
Activity Comments: Not reported  
For Commercial Reuse: 0  
For Industrial Reuse: 0  
For Residential Reuse: 0  
Unknown Type: 0  
Facility ID: 19990011  
Activity: PPP  
Activity Name: PUBLIC PARTICIPATION PLAN  
AWP Code: Not reported  
Proposed Budget: 0  
AWP Completion Date: Not reported  
Revised Due Date: Not reported  
Comments Date: 04301990  
Est Person-Yrs to complete: 0  
Estimated Size: Not reported  
Request to Delete Activity: Not reported  
Activity Status: AWP  
Definition of Status: ANNUAL WORKPLAN - ACTIVE SITE  
Liquids Removed (Gals): 0  
Liquids Treated (Gals): 0  
Action Included Capping: Not reported  
Well Decommissioned: Not reported  
Action Included Fencing: Not reported  
Removal Action Certification: Not reported  
Activity Comments: Not reported  
For Commercial Reuse: 0  
For Industrial Reuse: 0  
For Residential Reuse: 0  
Unknown Type: 0  
Facility ID: 19990011  
Activity: DES  
Activity Name: DESIGN  
AWP Code: B-PH1  
Proposed Budget: 0  
AWP Completion Date: Not reported



Map ID  
Direction  
Distance  
Elevation

MAP FINDINGS

Site

Database(s)

EDR ID Number  
EPA ID Number

**SAN FERNANDO VALLEY (AREA 1) (Continued)**

**1000709322**

Revised Due Date: Not reported  
Comments Date: 03311997  
Est Person-Yrs to complete: 0.30000  
Estimated Size: X  
Request to Delete Activity: Not reported  
Activity Status: AWP  
Definition of Status: ANNUAL WORKPLAN - ACTIVE SITE  
Liquids Removed (Gals): 0  
Liquids Treated (Gals): 0  
Action Included Capping: Not reported  
Well Decommissioned: Not reported  
Action Included Fencing: Not reported  
Removal Action Certification: Not reported  
Activity Comments: Not reported  
For Commercial Reuse: 0  
For Industrial Reuse: 0  
For Residential Reuse: 0  
Unknown Type: 0  
Facility ID: 19990011  
Activity: COST  
Activity Name: COST RECOVERY  
AWP Code: NH1/1  
Proposed Budget: 0  
AWP Completion Date: Not reported  
Revised Due Date: Not reported  
Comments Date: 09041996  
Est Person-Yrs to complete: 0  
Estimated Size: X  
Request to Delete Activity: Not reported  
Activity Status: AWP  
Definition of Status: ANNUAL WORKPLAN - ACTIVE SITE  
Liquids Removed (Gals): 0  
Liquids Treated (Gals): 0  
Action Included Capping: Not reported  
Well Decommissioned: Not reported  
Action Included Fencing: Not reported  
Removal Action Certification: Not reported  
Activity Comments: Not reported  
For Commercial Reuse: 0  
For Industrial Reuse: 0  
For Residential Reuse: 0  
Unknown Type: 0  
Facility ID: 19990011  
Activity: OM  
Activity Name: OPERATION & MAINTENANCE  
AWP Code: NH OU  
Proposed Budget: 0  
AWP Completion Date: 06302009  
Revised Due Date: Not reported  
Comments Date: Not reported  
Est Person-Yrs to complete: 0  
Estimated Size: M  
Request to Delete Activity: Not reported  
Activity Status: AWP  
Definition of Status: ANNUAL WORKPLAN - ACTIVE SITE  
Liquids Removed (Gals): 0  
Liquids Treated (Gals): 0

Map ID  
Direction  
Distance  
Elevation

MAP FINDINGS

Site

Database(s)

EDR ID Number  
EPA ID Number

**SAN FERNANDO VALLEY (AREA 1) (Continued)**

**1000709322**

Action Included Capping: Not reported  
Well Decommissioned: Not reported  
Action Included Fencing: Not reported  
Removal Action Certification: Not reported  
Activity Comments: Not reported  
For Commercial Reuse: 0  
For Industrial Reuse: 0  
For Residential Reuse: 0  
Unknown Type: 0  
Facility ID: 19990011  
Activity: COST  
Activity Name: COST RECOVERY  
AWP Code: NH2/1  
Proposed Budget: 0  
AWP Completion Date: Not reported  
Revised Due Date: Not reported  
Comments Date: 06201997  
Est Person-Yrs to complete: 0  
Estimated Size: Not reported  
Request to Delete Activity: Not reported  
Activity Status: AWP  
Definition of Status: ANNUAL WORKPLAN - ACTIVE SITE  
Liquids Removed (Gals): 0  
Liquids Treated (Gals): 0  
Action Included Capping: Not reported  
Well Decommissioned: Not reported  
Action Included Fencing: Not reported  
Removal Action Certification: Not reported  
Activity Comments: Not reported  
For Commercial Reuse: 0  
For Industrial Reuse: 0  
For Residential Reuse: 0  
Unknown Type: 0  
Facility ID: 19990011  
Activity: DES  
Activity Name: DESIGN  
AWP Code: B-PH2  
Proposed Budget: 0  
AWP Completion Date: Not reported  
Revised Due Date: Not reported  
Comments Date: 11171997  
Est Person-Yrs to complete: 0  
Estimated Size: Not reported  
Request to Delete Activity: Not reported  
Activity Status: AWP  
Definition of Status: ANNUAL WORKPLAN - ACTIVE SITE  
Liquids Removed (Gals): 0  
Liquids Treated (Gals): 0  
Action Included Capping: Not reported  
Well Decommissioned: Not reported  
Action Included Fencing: Not reported  
Removal Action Certification: Not reported  
Activity Comments: Not reported  
For Commercial Reuse: 0  
For Industrial Reuse: 0  
For Residential Reuse: 0  
Unknown Type: 0

Map ID  
Direction  
Distance  
Elevation

MAP FINDINGS

Site

Database(s)

EDR ID Number  
EPA ID Number

**SAN FERNANDO VALLEY (AREA 1) (Continued)**

**1000709322**

Facility ID: 19990011  
Activity: ORDER  
Activity Name: I/SE, IORSE, FFA, FFSRA, VCA, EA  
AWP Code: CSNH1  
Proposed Budget: 0  
AWP Completion Date: Not reported  
Revised Due Date: Not reported  
Comments Date: 08011996  
Est Person-Yrs to complete: 0  
Estimated Size: Not reported  
Request to Delete Activity: Not reported  
Activity Status: AWP  
Definition of Status: ANNUAL WORKPLAN - ACTIVE SITE  
Liquids Removed (Gals): 0  
Liquids Treated (Gals): 0  
Action Included Capping: Not reported  
Well Decommissioned: Not reported  
Action Included Fencing: Not reported  
Removal Action Certification: Not reported  
Activity Comments: Not reported  
For Commercial Reuse: 0  
For Industrial Reuse: 0  
For Residential Reuse: 0  
Unknown Type: 0  
Facility ID: 19990011  
Activity: ORDER  
Activity Name: I/SE, IORSE, FFA, FFSRA, VCA, EA  
AWP Code: CSNH2  
Proposed Budget: 0  
AWP Completion Date: Not reported  
Revised Due Date: Not reported  
Comments Date: 05141997  
Est Person-Yrs to complete: 0  
Estimated Size: Not reported  
Request to Delete Activity: Not reported  
Activity Status: AWP  
Definition of Status: ANNUAL WORKPLAN - ACTIVE SITE  
Liquids Removed (Gals): 0  
Liquids Treated (Gals): 0  
Action Included Capping: Not reported  
Well Decommissioned: Not reported  
Action Included Fencing: Not reported  
Removal Action Certification: Not reported  
Activity Comments: Not reported  
For Commercial Reuse: 0  
For Industrial Reuse: 0  
For Residential Reuse: 0  
Unknown Type: 0  
Facility ID: 19990011  
Activity: ORDER  
Activity Name: I/SE, IORSE, FFA, FFSRA, VCA, EA  
AWP Code: CD-B2  
Proposed Budget: 0  
AWP Completion Date: Not reported  
Revised Due Date: Not reported  
Comments Date: 06241997  
Est Person-Yrs to complete: 0

Map ID  
Direction  
Distance  
Elevation

MAP FINDINGS

Site

Database(s)

EDR ID Number  
EPA ID Number

**SAN FERNANDO VALLEY (AREA 1) (Continued)**

**1000709322**

Estimated Size: Not reported  
Request to Delete Activity: Not reported  
Activity Status: AWP  
Definition of Status: ANNUAL WORKPLAN - ACTIVE SITE  
Liquids Removed (Gals): 0  
Liquids Treated (Gals): 0  
Action Included Capping: Not reported  
Well Decommissioned: Not reported  
Action Included Fencing: Not reported  
Removal Action Certification: Not reported  
Activity Comments: Not reported  
For Commercial Reuse: 0  
For Industrial Reuse: 0  
For Residential Reuse: 0  
Unknown Type: 0  
Facility ID: 19990011  
Activity: 5YEAR  
Activity Name: FIVE-YEAR REVIEW REQUIRED BY CERCLA  
AWP Code: NH OU  
Proposed Budget: 0  
AWP Completion Date: Not reported  
Revised Due Date: Not reported  
Comments Date: 08171998  
Est Person-Yrs to complete: 0  
Estimated Size: Not reported  
Request to Delete Activity: Not reported  
Activity Status: AWP  
Definition of Status: ANNUAL WORKPLAN - ACTIVE SITE  
Liquids Removed (Gals): 0  
Liquids Treated (Gals): 0  
Action Included Capping: Not reported  
Well Decommissioned: Not reported  
Action Included Fencing: Not reported  
Removal Action Certification: Not reported  
Activity Comments: Not reported  
For Commercial Reuse: 0  
For Industrial Reuse: 0  
For Residential Reuse: 0  
Unknown Type: 0  
Alternate Address: NORTH HOLLYWOOD AREA  
Alternate City,St,Zip: NORTH HOLLYWOOD, CA 91606  
Alternate Address: NORTH HOLLYWOOD WELLFIELD AREA  
Alternate City,St,Zip: LOS ANGELES, CA 91601  
Alternate Address: BURBANK  
Alternate City,St,Zip: BURBANK, CA 91502  
Background Info: The San Fernando Valley Ground Water Basin (SFGWB) is located within the Upper Los Angeles River Area, and consists of the eastern portion of the San Fernando Valley and the entire Verdugo Basin. The SFGWB encompasses approximately 112,000 acres of alluvial valley fill deposits and provides enough water to serve approximately 600,000 residents. The Basin is bounded on the north and the northwest by the Santa Susana Mountains, on the northeast by the San Gabriel Mountains, on the west by the Simi Hills and on the south by the Santa Monica Mountains. The San Fernando Valley Study area includes four National Priorities List (NPL) sites. They are:  
Area #1 - North Hollywood NPL Site covers 9336 acres in the

**SAN FERNANDO VALLEY (AREA 1) (Continued)**

**1000709322**

eastern part of the San Fernando Valley. The site has been divided into the North Hollywood Operable Unit(OU) and the Burbank OU.

Area #2 - Crystal Springs NPL Site covers 3975 acres located southeast of the North Hollywood NPL site and is in the cities of Glendale and Los Angeles.

Area #3 - Verdugo NPL Site covers 2673 acres in the eastern part of the SF Valley and is located in and adjacent to La Crescenta in the Verdugo Mountains.

Area #4 - the Pollock NPL Site covers 1635 acres in the south-eastern part of the San Fernando Valley and is located in and adjacent to the cities of Los Angeles and Glendale.

Groundwater contamination in the SFVGWB is linked to prewar, postwar, and current industrialization in the San Fernando Valley.

The primary contaminants of concern are the volatile organic compounds (VOCs) trichloroethylene (TCE) and tetrachloroethylene (PCE). These compounds have been and/or are being used in many San Fernando Valley industries, such as aeronautical, automotive dry cleaning, and metal plating. These solvents have found their way to the groundwater basin as a result of both past and improper use, storage and disposal practices. The SFVGWB Superfund sites, added to the NPL in 1986, are areas where groundwater from wells have been found to contain VOCs above the state and federal drinking water standards. Groundwater contamination in numerous wells have been so severe with TCE and PCE that these wells have essentially been put out of commission. Exposure of receptors to contaminants can possibly occur through ingestion of contaminated drinking water, inhalation of VOC vapors released from the contaminated water as in taking showers, and dermal exposure as in washing or bathing. However, with the strict regulatory control over water quality by the State's Department of Health, Office of Drinking Water (ODW), the RWQCB, and other agencies, residents are assured that the water they consume is safe and that no one is drinking water which contains concentrations of contaminants above regulatory standards. Federal, state, and local agencies have been conducting investigations and cleanup of contaminated groundwater in the San Fernando Valley since contamination was discovered in 1979. These activities involve measuring the extent of contamination, developing and implementing cleanup remedies, and identifying responsible parties. EPA provided oversight of the basinwide Remedial Investigation (RI) of groundwater contamination conducted by the Los Angeles Department of Water and Power (LADWP). The RI objectives were to collect lithological and water quality data and information regarding basin operations for the eastern SF and Verdugo basins; develop a regional characterization of geology, hydrology, hydrogeology and the nature and extent of groundwater contamination within the eastern and Verdugo basins; study fate and transport of compounds in the environment; identify Applicable or Relevant and Appropriate Requirements; (ARAR's) and evaluate the potential risk to human health and the environment. The Remedial Investigation of the SFVGWB was divided into two phases.

Phase I activities have included vertical profile borings and installation of monitoring wells to obtain preliminary

Map ID  
Direction  
Distance  
Elevation

MAP FINDINGS

Site

Database(s)

EDR ID Number  
EPA ID Number

**SAN FERNANDO VALLEY (AREA 1) (Continued)**

**1000709322**

contamination information. Monitoring wells have been installed as follows: 34 in North Hollywood (Area #1); 29 in Crystal Springs (Area #2); 7 in Verdugo (Area #3); and 17 in Pollock (Area #4).

Information obtained from Phase I investigation activities identified the need for several operable units. Operable Unit is a federal term which is similar to the State's definition of a removal action.

Phase II activities consist of a basinwide remedial investigation conducted by the LADWP.

Remedial Actions (RAs):

North Hollywood (Area #1) -- Two RAs were identified for Area #1, the North Hollywood OU and the Burbank OU.

A Record of Decision (ROD) for the North Hollywood RA was signed in September 1987, selecting groundwater extraction and treatment (air stripping) of 2,000 gallons per minute (gpm) of contaminated water as an interim remedy. This RA was constructed with funding from EPA and the State and has been treating contaminated groundwater since March 1989. This facility is located at 11845 Vose Street in the N. Hollywood section of Los Angeles.

A ROD for the Burbank OU was signed in June 1989, again selecting groundwater extraction and treatment of about 12,000 gpm of contaminated water. Phase I of the Burbank OU began operations in January 1996 treating groundwater at a rate of 6,000 gpm. Phase II began operations in May 1998 adding an additional 3,000 gpm to the Burbank OU's treatment capacity.

Crystal Springs (Area #2) -- LADWP has completed a focused RI/FS for this proposed RA. The Glendale OU has been separated into a North OU and a South OU based on the amount of contamination and the facilities contributing to the GW contamination. A ROD for each OU was signed on June 18, 1993 designating groundwater extraction and treatment as the interim remedial. The PRPs have formed a group and combined the RA efforts for each OU into one document. The selected alternative is GW extraction and treatment. The Glendale OU began operations in September 2000.

Verdugo and Pollock (Areas #3 and #4) --

Currently no RAs have been identified for Area #3 or for Area #4. In October 2003 US EPA proposed No Remedial Action for Verdugo Basin (Area #3).

Another contaminant of concern, hexavalent chromium, has been identified in the San Fernando Valley Groundwater Basin.

EPA and the RWQCB are currently identifying potential sources of contamination and pursuing PRPs that may be responsible for contaminating groundwater. As these PRPs are identified, individual site investigations and mitigation activities will be pursued. Enforceable agreements and orders will be implemented at numerous specific potential source sites within the Basin by RWQCB and DTSC

Comments Date: 01011984  
Comments: Groundwater contaminated with TCE and PCE is discovered.  
Comments Date: 01011984  
Comments: Site covers approximately 5254 acres.  
Comments Date: 04141996

MAP FINDINGS

**SAN FERNANDO VALLEY (AREA 1) (Continued)**

**1000709322**

Comments: Consent Decree between EPA, DTSC and settling PRPs lodged  
Comments Date: 04141996  
Comments: with the court. Negotiations with non-settling PRPs  
Comments Date: 04141996  
Comments: continue.  
Comments Date: 04241994  
Comments: The U.S. EPA is in the process of recovering costs from  
Comments Date: 04241994  
Comments: the PRPs. DOJ is pursuing the cost recovery for DTSC.  
Comments Date: 04241994  
Comments: The cooperative PRPs are willing to settle if they are  
Comments Date: 04241994  
Comments: guaranteed contribution protection from the non-settling  
Comments Date: 04241994  
Comments: PRPs (so that they cannot be named as a party to the  
Comments Date: 04241994  
Comments: suit by the non-settling PRPs). DTSC is providing  
Comments Date: 04241994  
Comments: documentation to DOJ (i.e. timesheets) to determine  
Comments Date: 04241994  
Comments: staff time charged to the project. EPA is pursuing  
Comments Date: 04241994  
Comments: legal action against the non-settling PRPs to recover  
Comments Date: 04241994  
Comments: costs of past and future oversight.  
Comments Date: 05022002  
Comments: EPA issues fine against Lockheed Martin for 1.37 million for  
Comments Date: 05022002  
Comments: Force Majeure claim on Burbank Operable Unit.  
Comments Date: 05131998  
Comments: 11/17/97-The phase 2 design adds an additional well (wp-180)  
Comments Date: 05131998  
Comments: and pipeline for extraction and treatment at the Burbank  
Comments Date: 05131998  
Comments: operable unit. This adds an additional 3,000 gpm to the treatmen  
Comments Date: 05131998  
Comments: system. Additional amendments to the design include changing the  
Comments Date: 05131998  
Comments: Liquid Phase Granular Activated Carbon (LPGAC) bed system from an  
Comments Date: 05131998  
Comments: upflow to a downflow configuration, and the addition of a LPGAC  
Comments Date: 05131998  
Comments: backflush filtration system for continuous backflush to the  
Comments Date: 05131998  
Comments: plant's storm drain discharge.  
Comments Date: 05141997  
Comments: The second partial consent decree to recover DTSC's past cost is  
Comments Date: 05141997  
Comments: signed on May 14, 1997. This also concludes the litigation for  
Comments Date: 05141997  
Comments: the interim remedy at the North Hollywood OU.  
Comments Date: 06201997  
Comments: DTSC recovers costs in accordance with the Second Partial  
Comments Date: 06201997  
Comments: Consent Decree for the interim remedy at the NHOU. Two  
Comments Date: 06201997  
Comments: additional payments are due by 5/14/98 and and 5/14/99.

Map ID  
Direction  
Distance  
Elevation

MAP FINDINGS

Site

Database(s)

EDR ID Number  
EPA ID Number

**SAN FERNANDO VALLEY (AREA 1) (Continued)**

**1000709322**

Comments Date: 06241997  
Comments: A second partial Consent Decree, dated June 24, 1997, requires  
Comments Date: 06241997  
Comments: reimbursement to the State by Lockheed-Martin of certain past  
Comments Date: 06241997  
Comments: costs and annual billing for future site specific response costs.  
Comments Date: 08011996  
Comments: The first partial consent decree is entered by the Federal  
Comments Date: 08011996  
Comments: District court on August 1, 1996.  
Comments Date: 08171998  
Comments: A second 5-year review of remedial activities is conducted at  
Comments Date: 08171998  
Comments: the North Hollywood OU (NHOU) and covers operations from 1993  
Comments Date: 08171998  
Comments: thru 1997. The purpose was to evaluate whether the NH Interim  
Comments Date: 08171998  
Comments: Remedy achieved the objectives specified in the ROD. The  
Comments Date: 08171998  
Comments: findings of the 5-year review are that the objectives of the  
Comments Date: 08171998  
Comments: ROD have been met.  
Comments Date: 09041996  
Comments: Costs are recovered by DTSC in accordance with the First  
Comments Date: 09041996  
Comments: Partial Consent Decree for interim remedial action at the North  
Comments Date: 09041996  
Comments: Hollywood OU (NHOU). An additional payment is due by 08/01/97.  
Comments Date: 09202001  
Comments: The facility has been operating continuously with six water  
Comments Date: 09202001  
Comments: supply wells on line. This past quarter approximately 175  
Comments Date: 09202001  
Comments: million gallons of water was treated down to non-detect levels  
Comments Date: 09202001  
Comments: of contamination.  
Comments Date: 12191999  
Comments: Negotiating new state superfund contract between U.S. EPA, DTSC,  
Comments Date: 12191999  
Comments: and the Los Angeles Department of Water and Power to provide for  
Comments Date: 12191999  
Comments: continued funding of operation and maintenance of the NHOU.  
ID Name: CALSTARS CODE  
ID Value: 300127  
ID Name: CALSTARS CODE  
ID Value: 300126  
ID Name: BEP DATABASE PCODE  
ID Value: P31031  
Alternate Name: SAN FERNANDO VALLEY GW BASIN AREA 1  
Alternate Name: NORTH HOLLYWOOD OUF5  
Alternate Name: SAN FERNANDO VALLEY (AREA 1)  
Alternate Name: BURBANK OU  
Alternate Name: Not reported  
Special Programs Code: MSCA  
Special Programs Name: MULTI-SITE COOPERATIVE AGREEMENT



Map ID  
Direction  
Distance  
Elevation

MAP FINDINGS

Site

Database(s) EDR ID Number  
EPA ID Number

**SAN FERNANDO VALLEY (AREA 1) (Continued)**

**1000709322**

ROD:

Name: SAN FERNANDO VALLEY (AREA 1)  
Address: NORTH HOLLYWOOD WELLFIELD AREA  
City,State,Zip: NORTH HOLLYWOOD, CA 91601  
EPA ID: CAD980894893  
RG: 9  
Site ID: 902251  
Action: GOVT Decision Document (ROD)  
Operable Unit Number: BURBANK 03  
SEQ ID: 2  
Action Completion: 1989-06-30 00:00:00  
NPL Status: Final  
Non NPL Status: Not reported

Name: SAN FERNANDO VALLEY (AREA 1)  
Address: NORTH HOLLYWOOD WELLFIELD AREA  
City,State,Zip: NORTH HOLLYWOOD, CA 91601  
EPA ID: CAD980894893  
RG: 9  
Site ID: 902251  
Action: GOVT Decision Document (ROD)  
Operable Unit Number: NORTH HOLLYWOOD 02  
SEQ ID: 3  
Action Completion: 1987-09-24 00:00:00  
NPL Status: Final  
Non NPL Status: Not reported

Name: SAN FERNANDO VALLEY (AREA 1)  
Address: NORTH HOLLYWOOD WELLFIELD AREA  
City,State,Zip: NORTH HOLLYWOOD, CA 91601  
EPA ID: CAD980894893  
RG: 9  
Site ID: 902251  
Action: GOVT Decision Document (ROD)  
Operable Unit Number: NORTH HOLLYWOOD 2ND REMEDY 04  
SEQ ID: 4  
Action Completion: 2009-09-30 00:00:00  
NPL Status: Final  
Non NPL Status: Not reported

Name: SAN FERNANDO VALLEY (AREA 1)  
Address: NORTH HOLLYWOOD WELLFIELD AREA  
City,State,Zip: NORTH HOLLYWOOD, CA 91601  
EPA ID: CAD980894893  
RG: 9  
Site ID: 902251  
Action: GOVT ESD  
Operable Unit Number: BURBANK 03  
SEQ ID: 1  
Action Completion: 1990-11-12 00:00:00  
NPL Status: Final  
Non NPL Status: Not reported

Name: SAN FERNANDO VALLEY (AREA 1)  
Address: NORTH HOLLYWOOD WELLFIELD AREA  
City,State,Zip: NORTH HOLLYWOOD, CA 91601  
EPA ID: CAD980894893

Map ID  
Direction  
Distance  
Elevation

MAP FINDINGS

Site

Database(s)

EDR ID Number  
EPA ID Number

**SAN FERNANDO VALLEY (AREA 1) (Continued)**

**1000709322**

RG: 9  
Site ID: 902251  
Action: GOVT ESD  
Operable Unit Number: BURBANK 03  
SEQ ID: 2  
Action Completion: 1997-02-12 00:00:00  
NPL Status: Final  
Non NPL Status: Not reported

Name: SAN FERNANDO VALLEY (AREA 1)  
Address: NORTH HOLLYWOOD WELLFIELD AREA  
City,State,Zip: NORTH HOLLYWOOD, CA 91601  
EPA ID: CAD980894893  
RG: 9  
Site ID: 902251  
Action: GOVT ESD  
Operable Unit Number: NORTH HOLLYWOOD 2ND REMEDY 04  
SEQ ID: 3  
Action Completion: 2018-02-27 00:00:00  
NPL Status: Final  
Non NPL Status: Not reported

Name: SAN FERNANDO VALLEY (AREA 1)  
Address: NORTH HOLLYWOOD WELLFIELD AREA  
City,State,Zip: NORTH HOLLYWOOD, CA 91601  
EPA ID: CAD980894893  
RG: 9  
Site ID: 902251  
Action: GOVT ROD Amendment  
Operable Unit Number: NORTH HOLLYWOOD 2ND REMEDY 04  
SEQ ID: 1  
Action Completion: 2014-01-10 00:00:00  
NPL Status: Final  
Non NPL Status: Not reported

**PRP:**

PRP Name: 2L SCREEN PRINTING CO.  
A-H PLATING, INC.  
ACCESSORY PLATING  
ADLER SCREW PRODUCTS INC.  
AEROQUIP CORP.  
AEROQUIP CORP.  
AIRPORT GROUP INTERNATIONAL, INC.  
AIRPORT GROUP INTERNATIONAL, INC.  
ALLIED SIGNAL  
ALLIED SIGNAL  
ANTONINI FAMILY TRUST  
B.J. GRINDING  
BARRON ANODIZING  
BASINGER B TRUST  
BASINGER C TRUST  
BENDIX CORP.  
BENDIX CORP.  
CALIFORNIA CAR HIKERS SERVICES, INC.  
CALMAT CO.  
CALMAT CO.

Map ID  
Direction  
Distance  
Elevation

MAP FINDINGS

Site

Database(s)

EDR ID Number  
EPA ID Number

**SAN FERNANDO VALLEY (AREA 1) (Continued)**

**1000709322**

[Click this hyperlink](#) while viewing on your computer to access  
96 additional PRP: record(s) in the EDR Site Report.

CONSENT:

EPA ID:	CAD980894893
Site ID:	Not reported
Case Title:	U.S. V. ALLIED-SIGNAL, ET AL.
Court Num:	93-6490
District:	California, Cent
Entered Date:	19970514
Name:	SAN FERNANDO VALLEY AREA ONE
Name:	SAN FERNANDO VALLEY (AREA 1)
Address:	NORTH HOLLYWOOD WELLFIELD AREA
City,State,Zip:	NORTH HOLLYWOOD, CA 91601
County:	LOS ANGELES
EPA ID:	CAD980894893
Site ID:	Not reported
Case Title:	U.S. AND THE STATE OF CALIFORNIA V. LOCKHEED MARTIN CORPORATION, ET AL. (SAN FERNANDO VALLEY AREA ONE)
Court Num:	91-4527
District:	California, Cent
Entered Date:	19980622
Name:	SAN FERNANDO VALLEY AREA ONE
Name:	SAN FERNANDO VALLEY (AREA 1)
Address:	NORTH HOLLYWOOD WELLFIELD AREA
City,State,Zip:	NORTH HOLLYWOOD, CA 91601
County:	LOS ANGELES
EPA ID:	CAD980894893
Site ID:	Not reported
Case Title:	U.S. V. ALLIED-SIGNAL, ET AL.
Court Num:	93-6490
District:	California, Cent
Entered Date:	19960729
Name:	SAN FERNANDO VALLEY AREA ONE
Name:	SAN FERNANDO VALLEY (AREA 1)
Address:	NORTH HOLLYWOOD WELLFIELD AREA
City,State,Zip:	NORTH HOLLYWOOD, CA 91601
County:	LOS ANGELES
EPA ID:	CAD980894893
Site ID:	Not reported
Case Title:	U.S. AND THE STATE OF CALIFORNIA V. LOCKHEED MARTIN CORPORATION, ET AL. (SAN FERNANDO VALLEY AREA ONE)
Court Num:	91-4527
District:	California, Cent
Entered Date:	19920324
Name:	SAN FERNANDO VALLEY AREA ONE
Name:	SAN FERNANDO VALLEY (AREA 1)
Address:	NORTH HOLLYWOOD WELLFIELD AREA
City,State,Zip:	NORTH HOLLYWOOD, CA 91601
County:	LOS ANGELES

FINDS:

Registry ID: 110009267961

Map ID  
Direction  
Distance  
Elevation

MAP FINDINGS

Site

Database(s)

EDR ID Number  
EPA ID Number

**SAN FERNANDO VALLEY (AREA 1) (Continued)**

**1000709322**

Click Here for FRS Facility Detail Report:

Environmental Interest/Information System:

California Department of Toxic Substances Control EnviroStor System (DTSC-EnviroStor) is an online search and Geographic Information System (GIS) tool for identifying sites that have known contamination or sites for which there may be reasons to investigate further. The EnviroStor database includes the following site types: Federal Superfund sites (National Priorities List (NPL)); State Response, including Military Facilities and State Superfund; Voluntary Cleanup; and School sites.

SUPERFUND NPL

ICIS (Integrated Compliance Information System) is the Integrated Compliance Information System and provides a database that, when complete, will contain integrated Enforcement and Compliance information across most of EPA's programs. The vision for ICIS is to replace EPA's independent databases that contain Enforcement data with a single repository for that information. Currently, ICIS contains all Federal Administrative and Judicial enforcement actions. This information is maintained in ICIS by EPA in the Regional offices and it Headquarters. A future release of ICIS will replace the Permit Compliance System (PCS) which supports the NPDES and will integrate that information with Federal actions already in the system. ICIS also has the capability to track other activities occurring in the Region that support Compliance and Enforcement programs. These include; Incident Tracking, Compliance Assistance, and Compliance Monitoring.

Click this hyperlink while viewing on your computer to access additional FINDS: detail in the EDR Site Report.

ECHO:

Envid: 1000709322  
Registry ID: 110009267961  
DFR URL: <http://echo.epa.gov/detailed-facility-report?fid=110009267961>  
Name: SAN FERNANDO VALLEY (AREA 1)  
Address: NORTH HOLLYWOOD WELLFIELD AREA  
City,State,Zip: NORTH HOLLYWOOD, CA 91601

CORTESE:

Name: SAN FERNANDO VALLEY (AREA 1)  
Address: NORTH HOLLYWOOD WELLFIELD AREA  
City,State,Zip: LOS ANGELES, CA 91601  
Region: CORTESE  
Envirostor Id: 19990011  
Global ID: Not reported  
Site/Facility Type: FEDERAL SUPERFUND - LISTED  
Cleanup Status: ACTIVE  
Status Date: 05/15/1996  
Site Code: 300126, 300173  
Latitude: 34.1875  
Longitude: -118.38388  
Owner: Not reported  
Enf Type: Not reported  
Swat R: Not reported  
Flag: envirostor  
Order No: Not reported  
Waste Discharge System No: Not reported

Map ID  
Direction  
Distance  
Elevation

MAP FINDINGS

Site

Database(s)

EDR ID Number  
EPA ID Number

**SAN FERNANDO VALLEY (AREA 1) (Continued)**

1000709322

Effective Date: Not reported  
Region 2: Not reported  
WID Id: Not reported  
Solid Waste Id No: Not reported  
Waste Management Unit Name: Not reported  
File Name: Haz Waste & Substances Sites

**AG201**  
**NNE**  
**1/4-1/2**  
**0.426 mi.**  
**2248 ft.**  
  
**Relative:**  
**Higher**  
  
**Actual:**  
**674 ft.**

**J T SUPPLIES**  
**2526 N NAOMI ST**  
**BURBANK, CA 91504**  
  
**Site 3 of 3 in cluster AG**

**RCRA-SQG 1000857868**  
**CPS-SLIC CAD983673187**  
**FINDS**  
**ECHO**  
**HAZNET**  
**WIP**  
**HWTS**

RCRA Listings:  
Date Form Received by Agency: 19930819  
Handler Name: J T SUPPLIES  
Handler Address: 2526 N NAOMI ST  
Handler City,State,Zip: BURBANK, CA 91504  
EPA ID: CAD983673187  
Contact Name: CARL BISBANO  
Contact Address: 2526 N NAOMI ST  
Contact City,State,Zip: BURBANK, CA 91504  
Contact Telephone: 818-846-5423  
Contact Fax: Not reported  
Contact Email: Not reported  
Contact Title: Not reported  
EPA Region: 09  
Land Type: Private  
Federal Waste Generator Description: Small Quantity Generator  
Non-Notifier: Not reported  
Biennial Report Cycle: Not reported  
Accessibility: Not reported  
Active Site Indicator: Handler Activities  
State District Owner: Not reported  
State District: Not reported  
Mailing Address: N NAOMI ST  
Mailing City,State,Zip: BURBANK, CA 91504  
Owner Name: J T SUPPLIES  
Owner Type: Private  
Operator Name: Not reported  
Operator Type: Not reported  
Short-Term Generator Activity: No  
Importer Activity: No  
Mixed Waste Generator: No  
Transporter Activity: No  
Transfer Facility Activity: No  
Recycler Activity with Storage: No  
Small Quantity On-Site Burner Exemption: No  
Smelting Melting and Refining Furnace Exemption: No  
Underground Injection Control: No  
Off-Site Waste Receipt: No  
Universal Waste Indicator: No  
Universal Waste Destination Facility: No  
Federal Universal Waste: No  
Active Site Fed-Reg Treatment Storage and Disposal Facility: Not reported  
Active Site Converter Treatment storage and Disposal Facility: Not reported

Map ID  
 Direction  
 Distance  
 Elevation

MAP FINDINGS

Site

Database(s)

EDR ID Number  
 EPA ID Number

**J T SUPPLIES (Continued)**

**1000857868**

Active Site State-Reg Treatment Storage and Disposal Facility:	Not reported
Active Site State-Reg Handler:	---
Federal Facility Indicator:	Not reported
Hazardous Secondary Material Indicator:	N
Sub-Part K Indicator:	Not reported
Commercial TSD Indicator:	No
Treatment Storage and Disposal Type:	Not reported
2018 GPRA Permit Baseline:	Not on the Baseline
2018 GPRA Renewals Baseline:	Not on the Baseline
Permit Renewals Workload Universe:	Not reported
Permit Workload Universe:	Not reported
Permit Progress Universe:	Not reported
Post-Closure Workload Universe:	Not reported
Closure Workload Universe:	Not reported
202 GPRA Corrective Action Baseline:	No
Corrective Action Workload Universe:	No
Subject to Corrective Action Universe:	No
Non-TSDs Where RCRA CA has Been Imposed Universe:	No
TSDs Potentially Subject to CA Under 3004 (u)/(v) Universe:	No
TSDs Only Subject to CA under Discretionary Auth Universe:	No
Corrective Action Priority Ranking:	No NCAPS ranking
Environmental Control Indicator:	No
Institutional Control Indicator:	No
Human Exposure Controls Indicator:	N/A
Groundwater Controls Indicator:	N/A
Operating TSD Universe:	Not reported
Full Enforcement Universe:	Not reported
Significant Non-Complier Universe:	No
Unaddressed Significant Non-Complier Universe:	No
Addressed Significant Non-Complier Universe:	No
Significant Non-Complier With a Compliance Schedule Universe:	No
Financial Assurance Required:	Not reported
Handler Date of Last Change:	20000915
Recognized Trader-Importer:	No
Recognized Trader-Exporter:	No
Importer of Spent Lead Acid Batteries:	No
Exporter of Spent Lead Acid Batteries:	No
Recycler Activity Without Storage:	No
Manifest Broker:	No
Sub-Part P Indicator:	No

**Handler - Owner Operator:**

Owner/Operator Indicator:	Owner
Owner/Operator Name:	J T SUPPLIES
Legal Status:	Private
Date Became Current:	Not reported
Date Ended Current:	Not reported
Owner/Operator Address:	2526 N NAOMI
Owner/Operator City,State,Zip:	BURBANK, CA 91504
Owner/Operator Telephone:	818-846-5423
Owner/Operator Telephone Ext:	Not reported
Owner/Operator Fax:	Not reported
Owner/Operator Email:	Not reported

**Historic Generators:**

Map ID  
Direction  
Distance  
Elevation

MAP FINDINGS

Site

Database(s)

EDR ID Number  
EPA ID Number

**J T SUPPLIES (Continued)**

**1000857868**

Receive Date: 19930819  
Handler Name: J T SUPPLIES  
Federal Waste Generator Description: Small Quantity Generator  
State District Owner: Not reported  
Large Quantity Handler of Universal Waste: No  
Recognized Trader Importer: No  
Recognized Trader Exporter: No  
Spent Lead Acid Battery Importer: No  
Spent Lead Acid Battery Exporter: No  
Current Record: Yes  
Non Storage Recycler Activity: Not reported  
Electronic Manifest Broker: Not reported

List of NAICS Codes and Descriptions:  
NAICS Codes: No NAICS Codes Found

Facility Has Received Notices of Violations:  
Violations: No Violations Found

Evaluation Action Summary:  
Evaluations: No Evaluations Found

CPS-SLIC:  
Name: J.T. SUPPLIES INCORPORATED  
Address: 2526 N. NAOMI ST.  
City,State,Zip: BURBANK, CA 91504  
Region: STATE  
**Facility Status: Completed - Case Closed**  
Status Date: 11/17/1987  
Global Id: T10000015323  
Lead Agency: LOS ANGELES RWQCB (REGION 4)  
Lead Agency Case Number: Not reported  
Latitude: 34.19831  
Longitude: -118.33966  
Case Type: Cleanup Program Site  
Case Worker: WIP  
Local Agency: Not reported  
RB Case Number: 104.1367  
File Location: Not reported  
Potential Media Affected: Not reported  
Potential Contaminants of Concern: Not reported  
Site History: Not reported

[Click here to access the California GeoTracker records for this facility:](#)

FINDS:  
Registry ID: 110002902805

[Click Here for FRS Facility Detail Report:](#)

Environmental Interest/Information System:  
California Hazardous Waste Tracking System - Datamart (HWTS-DATAMART)  
provides California with information on hazardous waste shipments for  
generators, transporters, and treatment, storage, and disposal

Map ID  
Direction  
Distance  
Elevation

MAP FINDINGS

Site

Database(s)

EDR ID Number  
EPA ID Number

**J T SUPPLIES (Continued)**

**1000857868**

facilities.

RCRAInfo is a national information system that supports the Resource Conservation and Recovery Act (RCRA) program through the tracking of events and activities related to facilities that generate, transport, and treat, store, or dispose of hazardous waste. RCRAInfo allows RCRA program staff to track the notification, permit, compliance, and corrective action activities required under RCRA.

[Click this hyperlink](#) while viewing on your computer to access additional FINDS: detail in the EDR Site Report.

**ECHO:**

Envid: 1000857868  
Registry ID: 110002902805  
DFR URL: <http://echo.epa.gov/detailed-facility-report?fid=110002902805>  
Name: J T SUPPLIES  
Address: 2526 N NAOMI ST  
City,State,Zip: BURBANK, CA 91504

**HAZNET:**

Name: J T SUPPLIES  
Address: 2526 N NAOMI ST  
Address 2: Not reported  
City,State,Zip: BURBANK, CA 915040000  
Contact: SHANNON MCLAIN/SECRETARY  
Telephone: 8188465423  
Mailing Name: Not reported  
Mailing Address: 2526 N NAOMI ST

Year: 1999  
Gepaid: CAD983673187  
TSD EPA ID: CAT000613893  
CA Waste Code: 134 - Aqueous solution with total organic residues less than 10 percent  
Disposal Method: H01 - Transfer Station  
Tons: 0.2478

Year: 1996  
Gepaid: CAD983673187  
TSD EPA ID: CAD089446710  
CA Waste Code: 214 - Unspecified solvent mixture  
Disposal Method: H01 - Transfer Station  
Tons: 0.198

**Additional Info:**

Year: 1999  
Gen EPA ID: CAD983673187  
Shipment Date: 19990511  
Creation Date: 6/18/1999 0:00:00  
Receipt Date: 19990514  
Manifest ID: 98808176  
Trans EPA ID: ILD984908202  
Trans Name: Not reported  
Trans 2 EPA ID: SCD987574647  
Trans 2 Name: Not reported



Map ID  
Direction  
Distance  
Elevation

MAP FINDINGS

Site

Database(s)

EDR ID Number  
EPA ID Number

**J T SUPPLIES (Continued)**

**1000857868**

TSDF EPA ID: CAT000613893  
Trans Name: Not reported  
TSDF Alt EPA ID: Not reported  
TSDF Alt Name: Not reported  
Waste Code Description: 134 - Aqueous solution with <10% total organic residues  
RCRA Code: D039  
Meth Code: H01 - Transfer Station  
Quantity Tons: 0.0924  
Waste Quantity: 22  
Quantity Unit: G  
Additional Code 1: Not reported  
Additional Code 2: Not reported  
Additional Code 3: Not reported  
Additional Code 4: Not reported  
Additional Code 5: Not reported

Shipment Date: 19990311  
Creation Date: 5/4/1999 0:00:00  
Receipt Date: 19990316  
Manifest ID: 98869853  
Trans EPA ID: ILD984908202  
Trans Name: Not reported  
Trans 2 EPA ID: SCD987574647  
Trans 2 Name: Not reported  
TSDF EPA ID: CAT000613893  
Trans Name: Not reported  
TSDF Alt EPA ID: Not reported  
TSDF Alt Name: Not reported  
Waste Code Description: 134 - Aqueous solution with <10% total organic residues  
RCRA Code: D039  
Meth Code: H01 - Transfer Station  
Quantity Tons: 0.063  
Waste Quantity: 15  
Quantity Unit: G  
Additional Code 1: Not reported  
Additional Code 2: Not reported  
Additional Code 3: Not reported  
Additional Code 4: Not reported  
Additional Code 5: Not reported

Shipment Date: 19990129  
Creation Date: 3/17/1999 0:00:00  
Receipt Date: 19990202  
Manifest ID: 98628664  
Trans EPA ID: ILD984908202  
Trans Name: Not reported  
Trans 2 EPA ID: SCD987574647  
Trans 2 Name: Not reported  
TSDF EPA ID: CAT000613893  
Trans Name: Not reported  
TSDF Alt EPA ID: Not reported  
TSDF Alt Name: Not reported  
Waste Code Description: 134 - Aqueous solution with <10% total organic residues  
RCRA Code: D039  
Meth Code: H01 - Transfer Station  
Quantity Tons: 0.0924  
Waste Quantity: 22

Map ID  
Direction  
Distance  
Elevation

MAP FINDINGS

Site

Database(s)

EDR ID Number  
EPA ID Number

**J T SUPPLIES (Continued)**

1000857868

Quantity Unit: G  
Additional Code 1: Not reported  
Additional Code 2: Not reported  
Additional Code 3: Not reported  
Additional Code 4: Not reported  
Additional Code 5: Not reported

Additional Info:

Year: 1996  
Gen EPA ID: CAD983673187

Shipment Date: 19960604  
Creation Date: 5/30/1997 0:00:00  
Receipt Date: 19960605  
Manifest ID: 95675468  
Trans EPA ID: CAT982518433  
Trans Name: Not reported  
Trans 2 EPA ID: Not reported  
Trans 2 Name: Not reported  
TSDf EPA ID: CAD089446710  
Trans Name: Not reported  
TSDf Alt EPA ID: Not reported  
TSDf Alt Name: Not reported  
Waste Code Description: 214 - Unspecified solvent mixture  
RCRA Code: D001  
Meth Code: H01 - Transfer Station  
Quantity Tons: 0.198  
Waste Quantity: 55  
Quantity Unit: G  
Additional Code 1: Not reported  
Additional Code 2: Not reported  
Additional Code 3: Not reported  
Additional Code 4: Not reported  
Additional Code 5: Not reported

WIP:

Name: J. T. SUPPLIES INCORPORATED  
Address: 2526 N Naomi St  
City,State,Zip: BURBANK, CA 91504  
Region: 4  
File Number: 104.1367  
**File Status: Historical**  
Staff: DBACHARO  
Facility Suite: Not reported

HWTS:

Name: J T SUPPLIES  
Address: 2526 N NAOMI ST  
Address 2: Not reported  
City,State,Zip: BURBANK, CA 91504  
EPA ID: CAD983673187  
Inactive Date: Not reported  
Create Date: 12/08/1995  
Last Act Date: Not reported  
Mailing Name: Not reported  
Mailing Address: 2526 N NAOMI ST

Map ID  
Direction  
Distance  
Elevation

MAP FINDINGS

Site

Database(s)

EDR ID Number  
EPA ID Number

**J T SUPPLIES (Continued)**

**1000857868**

Mailing Address 2: Not reported  
Mailing City,State,Zip: BURBANK, CA 915043286  
Owner Name: CARL BISBANO  
Owner Address: 2526 N NAOMI  
Owner Address 2: Not reported  
Owner City,State,Zip: BURBANK, CA 915043286  
Contact Name: SHANNON MCLAIN/SECRETARY  
Contact Address: 2526 N NAOMI  
Contact Address 2: Not reported  
City,State,Zip: BURBANK, CA 91504  
Facility Status: Active  
Facility Type: PERMANENT  
Category: FEDERAL  
Latitude: 34.197639  
Longitude: -118.34008

NAICS:  
EPA ID: CAD983673187  
Create Date: 2009-12-03 12:41:18.000  
NAICS Code: 54171  
NAICS Description: Research and Development in the Physical, Engineering, and Life Sciences

Issued EPA ID Date: 1995-12-08 00:00:00  
Inactive Date: Not reported  
Facility Name: J T SUPPLIES  
Facility Address: 2526 N NAOMI ST  
Facility Address 2: Not reported  
Facility City: BURBANK  
Facility County: Not reported  
Facility State: CA  
Facility Zip: 915040000

AL202  
SW  
1/4-1/2  
0.426 mi.  
2250 ft.

**HURST LABELING SYSTEMS**  
**3625 W. PACIFIC AVE.**  
**BURBANK, CA 91505**  
**Site 2 of 2 in cluster AL**

**CPS-SLIC S106832843**  
**EMI N/A**

**Relative:**  
**Higher**  
**Actual:**  
**661 ft.**

CPS-SLIC:  
Name: HURST LABELING SYSTEMS  
Address: 3625 W. PACIFIC AVE.  
City,State,Zip: BURBANK, CA 91505  
Region: STATE  
**Facility Status: Completed - Case Closed**  
Status Date: 12/31/1996  
Global Id: T10000015103  
Lead Agency: LOS ANGELES RWQCB (REGION 4)  
Lead Agency Case Number: Not reported  
Latitude: 34.18863  
Longitude: -118.35103  
Case Type: Cleanup Program Site  
Case Worker: WIP  
Local Agency: Not reported  
RB Case Number: 104.0553  
File Location: Not reported  
Potential Media Affected: Not reported  
Potential Contaminants of Concern: Not reported

Map ID  
Direction  
Distance  
Elevation

MAP FINDINGS

Site

Database(s)

EDR ID Number  
EPA ID Number

**HURST LABELING SYSTEMS (Continued)**

**S106832843**

Site History: Not reported

[Click here to access the California GeoTracker records for this facility:](#)

EMI:

Name: HURST LABELING SYSTEMS, INC  
Address: 3625 W PACIFIC AV  
City,State,Zip: BURBANK, CA 91505  
Year: 1990  
County Code: 19  
Air Basin: SC  
Facility ID: 60567  
Air District Name: SC  
SIC Code: 2759  
Air District Name: SOUTH COAST AQMD  
Community Health Air Pollution Info System: Not reported  
Consolidated Emission Reporting Rule: Not reported  
Total Organic Hydrocarbon Gases Tons/Yr: 0  
Reactive Organic Gases Tons/Yr: 0  
Carbon Monoxide Emissions Tons/Yr: 0  
NOX - Oxides of Nitrogen Tons/Yr: 0  
SOX - Oxides of Sulphur Tons/Yr: 0  
Particulate Matter Tons/Yr: 0  
Part. Matter 10 Micrometers and Smlr Tons/Yr:0

**AI203**  
**North**  
**1/4-1/2**  
**0.427 mi.**  
**2253 ft.**

**CRYSTAL-LIKE PLASTICS**  
**2547 N ONTARIO ST**  
**BURBANK, CA 91504**

**CPS-SLIC** **S112867634**  
**HAZNET** **N/A**  
**HWTS**

**Site 6 of 6 in cluster AI**

**Relative:**  
**Higher**

**Actual:**  
**685 ft.**

CPS-SLIC:  
Name: CRYSTAL LIKE PLASTIC  
Address: 2547 N. ONTARIO ST.  
City,State,Zip: BURBANK, CA 91504  
Region: STATE  
**Facility Status: Completed - Case Closed**  
Status Date: 09/07/1988  
Global Id: T10000014651  
Lead Agency: LOS ANGELES RWQCB (REGION 4)  
Lead Agency Case Number: Not reported  
Latitude: 34.19897  
Longitude: -118.34468  
Case Type: Cleanup Program Site  
Case Worker: WIP  
Local Agency: Not reported  
RB Case Number: 104.0321  
File Location: Not reported  
Potential Media Affected: Not reported  
Potential Contaminants of Concern: Not reported  
Site History: Not reported

[Click here to access the California GeoTracker records for this facility:](#)

HAZNET:

Name: CRYSTAL-LIKE PLASTICS  
Address: 2547 N ONTARIO ST

Map ID  
Direction  
Distance  
Elevation

MAP FINDINGS

Site

Database(s)

EDR ID Number  
EPA ID Number

**CRYSTAL-LIKE PLASTICS (Continued)**

**S112867634**

Address 2: Not reported  
City,State,Zip: BURBANK, CA 915040000  
Contact: BOB GAYLER-PRES  
Telephone: 2138491735  
Mailing Name: Not reported  
Mailing Address: 2547 N ONTARIO ST

Year: 1995  
Gepaid: CAC001127776  
TSD EPA ID: AZD049318009  
CA Waste Code: 272 - Polymeric resin waste  
Disposal Method: H01 - Transfer Station  
Tons: 0.0625

Additional Info:

Year: 1995  
Gen EPA ID: CAC001127776

Shipment Date: 19950405  
Creation Date: 10/23/1995 0:00:00  
Receipt Date: 19950413  
Manifest ID: 93021156  
Trans EPA ID: CAD000083121  
Trans Name: Not reported  
Trans 2 EPA ID: Not reported  
Trans 2 Name: Not reported  
TSD EPA ID: AZD049318009  
Trans Name: Not reported  
TSD EPA ID: Not reported  
TSD EPA Alt Name: Not reported  
TSD EPA Alt Name: Not reported  
Waste Code Description: 272 - Polymeric resin waste  
RCRA Code: D001  
Meth Code: H01 - Transfer Station  
Quantity Tons: 0.0625  
Waste Quantity: 15  
Quantity Unit: G  
Additional Code 1: Not reported  
Additional Code 2: Not reported  
Additional Code 3: Not reported  
Additional Code 4: Not reported  
Additional Code 5: Not reported

HWTS:

Name: CRYSTAL-LIKE PLASTICS  
Address: 2547 N ONTARIO ST  
Address 2: Not reported  
City,State,Zip: BURBANK, CA 91504  
EPA ID: CAC001127776  
Inactive Date: 10/25/2000  
Create Date: 03/30/1995  
Last Act Date: Not reported  
Mailing Name: Not reported  
Mailing Address: 2547 N ONTARIO ST  
Mailing Address 2: Not reported  
Mailing City,State,Zip: BURBANK, CA 915040000

Map ID  
Direction  
Distance  
Elevation

MAP FINDINGS

Site

Database(s)

EDR ID Number  
EPA ID Number

**CRYSTAL-LIKE PLASTICS (Continued)**

**S112867634**

Owner Name: CRYSTAL-LIKE PLASTICS INC  
Owner Address: 2547 N ONTARIO ST  
Owner Address 2: Not reported  
Owner City,State,Zip: BURBANK, CA 915040000  
Contact Name: BOB GAYLER-PRES  
Contact Address: 2547 N ONTARIO ST  
Contact Address 2: Not reported  
City,State,Zip: BURBANK, CA 915040000  
Facility Status: Inactive  
Facility Type: TEMPORARY  
Category: STATE  
Latitude: 34.197862  
Longitude: -118.344465

**AM204**  
**WSW**  
**1/4-1/2**  
**0.431 mi.**  
**2274 ft.**

**TD QUILTING MACHINERY**  
**3640 VALHALLA DR.**  
**BURBANK, CA 91505**

**CPS-SLIC S106764492**  
**WIP N/A**

**Site 3 of 3 in cluster AM**

**Relative:**  
**Higher**  
**Actual:**  
**671 ft.**

CPS-SLIC:  
Name: TD QUILTING MACHINERY  
Address: 3640 VALHALLA DR.  
City,State,Zip: BURBANK, CA 91505  
Region: STATE  
**Facility Status: Completed - Case Closed**  
Status Date: 01/18/1990  
Global Id: T10000015130  
Lead Agency: LOS ANGELES RWQCB (REGION 4)  
Lead Agency Case Number: Not reported  
Latitude: 34.18974  
Longitude: -118.35101  
Case Type: Cleanup Program Site  
Case Worker: WIP  
Local Agency: Not reported  
RB Case Number: 104.0660  
File Location: Not reported  
Potential Media Affected: Not reported  
Potential Contaminants of Concern: Not reported  
Site History: Not reported

Click here to access the California GeoTracker records for this facility:

WIP:

Name: TD QUILTING MACHINERY  
Address: 3640 Valhalla Dr  
City,State,Zip: BURBANK, CA 91505  
Region: 4  
File Number: 104.0660  
**File Status: Historical**  
Staff: LM  
Facility Suite: Not reported

Map ID  
Direction  
Distance  
Elevation

MAP FINDINGS

Site

Database(s) EDR ID Number  
EPA ID Number

**AJ205** **NOVACAP**  
**East** **2221 EMPIRE AVE.**  
**1/4-1/2** **BURBANK, CA 91504**  
**0.431 mi.**  
**2274 ft.** **Site 9 of 9 in cluster AJ**

**CPS-SLIC** **S106764512**  
**WIP** **N/A**

**Relative:** CPS-SLIC:  
**Lower** Name: NOVACAP  
Address: 2221 EMPIRE AVE.  
**Actual:** City,State,Zip: BURBANK, CA 91504  
**636 ft.** Region: STATE  
**Facility Status:** **Completed - Case Closed**  
Status Date: 04/13/1995  
Global Id: T10000015158  
Lead Agency: LOS ANGELES RWQCB (REGION 4)  
Lead Agency Case Number: Not reported  
Latitude: 34.19223  
Longitude: -118.33538  
Case Type: Cleanup Program Site  
Case Worker: WIP  
Local Agency: Not reported  
RB Case Number: 104.0785  
File Location: Not reported  
Potential Media Affected: Not reported  
Potential Contaminants of Concern: Not reported  
Site History: Not reported

[Click here to access the California GeoTracker records for this facility:](#)

WIP:  
Name: NOVACAP  
Address: 2221 Empire Ave  
City,State,Zip: BURBANK, CA 91504  
Region: 4  
File Number: 104.0785  
**File Status:** **Historical**  
Staff: MPS  
Facility Suite: Not reported

**AN206** **G.E. GUNDERSON MANUFACTURING**  
**NNE** **2540 N. NAOMI ST.**  
**1/4-1/2** **BURBANK, CA 91504**  
**0.438 mi.**  
**2315 ft.** **Site 1 of 5 in cluster AN**

**CPS-SLIC** **S106764645**  
**WIP** **N/A**

**Relative:** CPS-SLIC:  
**Higher** Name: G.E. GUNDERSON MANUFACTURING  
Address: 2540 N. NAOMI ST.  
**Actual:** City,State,Zip: BURBANK, CA 91504  
**675 ft.** Region: STATE  
**Facility Status:** **Completed - Case Closed**  
Status Date: 12/11/1987  
Global Id: T10000015325  
Lead Agency: LOS ANGELES RWQCB (REGION 4)  
Lead Agency Case Number: Not reported  
Latitude: 34.19852  
Longitude: -118.33987  
Case Type: Cleanup Program Site  
Case Worker: WIP

Map ID  
Direction  
Distance  
Elevation

MAP FINDINGS

Site

Database(s)

EDR ID Number  
EPA ID Number

**G.E. GUNDERSON MANUFACTURING (Continued)**

**S106764645**

Local Agency: Not reported  
RB Case Number: 104.1369  
File Location: Not reported  
Potential Media Affected: Not reported  
Potential Contaminants of Concern: Not reported  
Site History: Not reported

[Click here to access the California GeoTracker records for this facility:](#)

WIP:

Name: G. E. GUNDERSON MANUFACTURING  
Address: 2540 N Naomi St  
City,State,Zip: BURBANK, CA 91504  
Region: 4  
File Number: 104.1369  
**File Status:** **Historical**  
Staff: DBACHARO  
Facility Suite: Not reported

207  
NE  
1/4-1/2  
0.440 mi.  
2324 ft.

**BELAS FORIEGN CAR REPAIR**  
**2525 N SAN FERNANDO BLVD**  
**BURBANK, CA 91504**

**CPS-SLIC** **S104538126**  
**LOS ANGELES CO. HMS** **N/A**  
**WIP**

**Relative:**  
**Higher**  
**Actual:**  
**673 ft.**

CPS-SLIC:  
Name: BELAS FOREIGN CAR REPAIR  
Address: 2525 N. SAN FERNANDO BLVD.  
City,State,Zip: BURBANK, CA 91504  
Region: STATE  
**Facility Status:** **Completed - Case Closed**  
Status Date: 05/30/1988  
Global Id: T10000015392  
Lead Agency: LOS ANGELES RWQCB (REGION 4)  
Lead Agency Case Number: Not reported  
Latitude: 34.19804  
Longitude: -118.33864  
Case Type: Cleanup Program Site  
Case Worker: WIP  
Local Agency: Not reported  
RB Case Number: 104.1476  
File Location: Not reported  
Potential Media Affected: Not reported  
Potential Contaminants of Concern: Not reported  
Site History: Not reported

[Click here to access the California GeoTracker records for this facility:](#)

LOS ANGELES CO. HMS:

Name: BELA'S FOREIGN  
Address: 2525 N SAN FERNANDO BLVD  
City,State,Zip: BURBANK, CA 91504  
Region: LA  
Permit Category: Not reported  
Facility Id: 023008-032175  
Facility Type: Not reported  
Facility Status: OPEN



Map ID  
Direction  
Distance  
Elevation

MAP FINDINGS

Site

Database(s)

EDR ID Number  
EPA ID Number

**BELAS FORIEGN CAR REPAIR (Continued)**

**S104538126**

Area: 3E  
Permit Number: Not reported  
Permit Status: Not reported

WIP:

Name: BELAS FORIEGN CAR REPAIR  
Address: 2525 N San Fernando Blvd  
City,State,Zip: BURBANK, CA 91504  
Region: 4  
File Number: 104.1476  
**File Status: Historical**  
Staff: DBACHARO  
Facility Suite: Not reported

AO208  
ENE  
1/4-1/2  
0.447 mi.  
2358 ft.

**COMCO, INC**  
**2151 NORTH LINCOLN STREET**  
**BURBANK, CA 91504**

**CPS-SLIC S113804585**  
**CERS N/A**

**Site 1 of 6 in cluster AO**

**Relative:**  
**Lower**  
**Actual:**  
**651 ft.**

**CPS-SLIC:**  
Name: COMCO, INC  
Address: 2151 NORTH LINCOLN STREET  
City,State,Zip: BURBANK, CA 91504  
Region: STATE  
**Facility Status: Completed - Case Closed**  
Status Date: 09/22/2015  
Global Id: T10000004922  
Lead Agency: LOS ANGELES RWQCB (REGION 4)  
Lead Agency Case Number: Not reported  
Latitude: 34.1958173  
Longitude: -118.3358651  
Case Type: Cleanup Program Site  
Case Worker: CH  
Local Agency: Not reported  
RB Case Number: 104.1357  
File Location: Not reported  
Potential Media Affected: Not reported  
Potential Contaminants of Concern: Not reported  
Site History: Not reported

[Click here to access the California GeoTracker records for this facility:](#)

**CERS:**

Name: COMCO, INC  
Address: 2151 NORTH LINCOLN STREET  
City,State,Zip: BURBANK, CA 91504  
Site ID: 258790  
CERS ID: T10000004922  
CERS Description: Cleanup Program Site

**Affiliation:**

Affiliation Type Desc: Regional Board Caseworker  
Entity Name: CHRISTINA HUMPHREYS - LOS ANGELES RWQCB (REGION 4)  
Entity Title: Not reported  
Affiliation Address: 320 West 4th Street, Suite 200  
Affiliation City: LOS ANGELES

Map ID  
Direction  
Distance  
Elevation

MAP FINDINGS

Site

Database(s)

EDR ID Number  
EPA ID Number

COMCO, INC (Continued)

S113804585

Affiliation State: CA  
Affiliation Country: Not reported  
Affiliation Zip: Not reported  
Affiliation Phone: 2135766697,

AK209  
NE  
1/4-1/2  
0.448 mi.  
2363 ft.

DRY CLEAN EXPRESS BURBANK  
2411 N SAN FERNANDO BLVD  
BURBANK, CA 91504

CPS-SLIC  
DRYCLEANERS  
HAZNET  
HWTS

S113000171  
N/A

Site 2 of 3 in cluster AK

Relative:  
Higher

CPS-SLIC:

Actual:  
668 ft.

Name: VISTA CLEANERS  
Address: 2411 N. SAN FERNANDO BLVD.  
City,State,Zip: BURBANK, CA 91504  
Region: STATE  
**Facility Status: Completed - Case Closed**  
Status Date: 10/15/1997  
Global Id: T10000015235  
Lead Agency: LOS ANGELES RWQCB (REGION 4)  
Lead Agency Case Number: Not reported  
Latitude: 34.19683  
Longitude: -118.33687  
Case Type: Cleanup Program Site  
Case Worker: WIP  
Local Agency: Not reported  
RB Case Number: 104.1119  
File Location: Not reported  
Potential Media Affected: Not reported  
Potential Contaminants of Concern: Not reported  
Site History: Not reported

[Click here to access the California GeoTracker records for this facility:](#)

DRYCLEANERS:

Name: DRY CLEAN EXPRESS BURBANK  
Address: 2411 N SAN FERNANDO BLVD  
City,State,Zip: BURBANK, CA 915040000  
EPA Id: CAL000410452  
NAICS Code: 81232  
NAICS Description: Drycleaning and Laundry Services (except Coin-Operated)  
SIC Code: 7211  
SIC Description: Power Laundries, Family and Commercial  
Create Date: 09/16/2015  
Facility Active: No  
Inactive Date: 06/30/2016  
Facility Addr2: Not reported  
Owner Name: LIAT LEVY  
Owner Address: 2411 N SAN FERNANDO BLVD  
Owner Address 2: Not reported  
Owner Telephone: 8185778456  
Contact Name: LIAT LEVY  
Contact Address: 2411 N SAN FERNANDO BLVD  
Contact Address 2: Not reported  
Contact Telephone: 8188485395  
Contact Fax: Not reported

Map ID  
Direction  
Distance  
Elevation

MAP FINDINGS

Site

Database(s)

EDR ID Number  
EPA ID Number

**DRY CLEAN EXPRESS BURBANK (Continued)**

**S113000171**

Mailing Name: Not reported  
Mailing Address 1: 2411 N SAN FERNANDO BLVD  
Mailing Address 2: Not reported  
Mailing City: BURBANK  
Mailing State: CA  
Mailing Zip: 915040000  
Owner Fax: Not reported  
Region Code: 3  
Latitude: 0  
Longitude: 0

**DRYCLEAN SOUTH COAST:**

Name: DRYCLEAN EXPRESS, SADIA KHAN  
Address: 2411 N SAN FERNANDO BLVD  
City,State,Zip: BURBANK, CA 91504  
Facility ID: 176510  
Application Number: 559329  
Permit Number: G29327  
Status: A  
Representative Name: MIKE ISLAM  
Representative Telephone: 818 8485395  
Permit Status: INACTIVE  
BCAT Number: 000603  
BCAT Description: DRY CLEANING, DRY-TO-DRY NV, W/ SIC, PERC  
CCAT Number: Not reported  
CCAT Description: Not reported  
UTM East: 376.76998901  
UTM North: 3784.6799316  
Application Date: 12/24/2013  
PO Issue Date: 01/10/2014  
NAICS Code: 812320  
SIC Code: 7216

Name: DRY CLEAN EXPRESS BURBANK  
Address: 2411 N SAN FERNANDO BLVD  
City,State,Zip: BURBANK, CA 91504  
Facility ID: 185854  
Application Number: 598095  
Permit Number: G51831  
Status: A  
Representative Name: LIAT LEVY  
Representative Telephone: 818 8485395  
Permit Status: INACT\_NR  
BCAT Number: 000233  
BCAT Description: DRY CLEANING EQUIP PETROLEUM SOLVENT  
CCAT Number: Not reported  
CCAT Description: Not reported  
UTM East: 0  
UTM North: 0  
Application Date: 10/10/2017  
PO Issue Date: 04/17/2018  
NAICS Code: 812000  
SIC Code: 7212

Name: DRY CLEAN EXPRESS BURBANK  
Address: 2411 N SAN FERNANDO BLVD  
City,State,Zip: BURBANK, CA 91504

Map ID  
Direction  
Distance  
Elevation

MAP FINDINGS

Site

Database(s)

EDR ID Number  
EPA ID Number

**DRY CLEAN EXPRESS BURBANK (Continued)**

**S113000171**

Facility ID: 185854  
Application Number: 598091  
Permit Number: Not reported  
Status: A  
Representative Name: LIAT LEVY  
Representative Telephone: 818 8485395  
Permit Status: Not reported  
BCAT Number: 000233  
BCAT Description: DRY CLEANING EQUIP PETROLEUM SOLVENT  
CCAT Number: Not reported  
CCAT Description: Not reported  
UTM East: 0  
UTM North: 0  
Application Date: 10/11/2017  
PO Issue Date: 12/31/9999  
NAICS Code: 812000  
SIC Code: 7212

**HAZNET:**

Name: VISTA CLEANERS  
Address: 2411 N SAN FERNANDO BLVD  
Address 2: Not reported  
City, State, Zip: BURBANK, CA 913440000  
Contact: PETER OUZOUNIAN  
Telephone: 8188485395  
Mailing Name: Not reported  
Mailing Address: 2411 N SAN FERNANDO BLVD

Year: 2002  
Gepaid: CAD028604577  
TSD EPA ID: CAD008302903  
CA Waste Code: 211 - Halogenated solvents (chloroforms, methyl chloride, perchloroethylene, etc)  
Disposal Method: R01 - Recycler  
Tons: 0.1251

Year: 2002  
Gepaid: CAD028604577  
TSD EPA ID: CAD008302903  
CA Waste Code: 352 - Other organic solids  
Disposal Method: -  
Tons: Not reported

Year: 2002  
Gepaid: CAD028604577  
TSD EPA ID: CAD008302903  
CA Waste Code: 211 - Halogenated solvents (chloroforms, methyl chloride, perchloroethylene, etc)  
Disposal Method: H01 - Transfer Station  
Tons: 0.06

Year: 2002  
Gepaid: CAD028604577  
TSD EPA ID: CAD008302903  
CA Waste Code: 343 - Unspecified organic liquid mixture  
Disposal Method: -  
Tons: Not reported

Map ID  
Direction  
Distance  
Elevation

MAP FINDINGS

Site

Database(s)

EDR ID Number  
EPA ID Number

**DRY CLEAN EXPRESS BURBANK (Continued)**

**S113000171**

Year: 2001  
Gepaid: CAD028604577  
TSD EPA ID: CAD008302903  
CA Waste Code: 211 - Halogenated solvents (chloroforms, methyl chloride, perchloroethylene, etc)  
Disposal Method: R01 - Recycler  
Tons: 0.1876

Year: 2001  
Gepaid: CAD028604577  
TSD EPA ID: CAD008302903  
CA Waste Code: 211 - Halogenated solvents (chloroforms, methyl chloride, perchloroethylene, etc)  
Disposal Method: H01 - Transfer Station  
Tons: 0.09

Year: 1999  
Gepaid: CAD028604577  
TSD EPA ID: CAD981397417  
CA Waste Code: 211 - Halogenated solvents (chloroforms, methyl chloride, perchloroethylene, etc)  
Disposal Method: R01 - Recycler  
Tons: 0.5131

Year: 1998  
Gepaid: CAD028604577  
TSD EPA ID: CAD981397417  
CA Waste Code: 211 - Halogenated solvents (chloroforms, methyl chloride, perchloroethylene, etc)  
Disposal Method: R01 - Recycler  
Tons: 0.4547

Year: 1997  
Gepaid: CAD028604577  
TSD EPA ID: CAD981397417  
CA Waste Code: 211 - Halogenated solvents (chloroforms, methyl chloride, perchloroethylene, etc)  
Disposal Method: R01 - Recycler  
Tons: 21.7769

Year: 1996  
Gepaid: CAD028604577  
TSD EPA ID: CAD981397417  
CA Waste Code: 211 - Halogenated solvents (chloroforms, methyl chloride, perchloroethylene, etc)  
Disposal Method: R01 - Recycler  
Tons: 0.5631

[Click this hyperlink](#) while viewing on your computer to access 1 additional CA HAZNET: record(s) in the EDR Site Report.

Additional Info:

Year: 2002  
Gen EPA ID: CAD028604577  
Shipment Date: 20020830

Map ID  
Direction  
Distance  
Elevation

MAP FINDINGS

Site

Database(s)

EDR ID Number  
EPA ID Number

**DRY CLEAN EXPRESS BURBANK (Continued)**

**S113000171**

Creation Date: 1/28/2003 18:30:41  
Receipt Date: 20020903  
Manifest ID: 21925113  
Trans EPA ID: CAR000036921  
Trans Name: Not reported  
Trans 2 EPA ID: Not reported  
Trans 2 Name: Not reported  
TSDf EPA ID: CAD008302903  
Trans Name: Not reported  
TSDf Alt EPA ID: Not reported  
TSDf Alt Name: Not reported  
Waste Code Description: 211 - Halogenated solvents (chloroform, methyl chloride, perchloroethylene, etc.  
RCRA Code: F002  
Meth Code: H01 - Transfer Station  
Quantity Tons: 0.06  
Waste Quantity: 120  
Quantity Unit: P  
Additional Code 1: Not reported  
Additional Code 2: Not reported  
Additional Code 3: Not reported  
Additional Code 4: Not reported  
Additional Code 5: Not reported  
  
Shipment Date: 20020830  
Creation Date: 1/28/2003 18:30:41  
Receipt Date: 20020903  
Manifest ID: 21925113  
Trans EPA ID: CAR000036921  
Trans Name: Not reported  
Trans 2 EPA ID: Not reported  
Trans 2 Name: Not reported  
TSDf EPA ID: CAD008302903  
Trans Name: Not reported  
TSDf Alt EPA ID: Not reported  
TSDf Alt Name: Not reported  
Waste Code Description: 352 - Other organic solids  
RCRA Code: Not reported  
Meth Code: - Not reported  
Quantity Tons: Not reported  
Waste Quantity: Not reported  
Quantity Unit: P  
Additional Code 1: Not reported  
Additional Code 2: Not reported  
Additional Code 3: Not reported  
Additional Code 4: Not reported  
Additional Code 5: Not reported  
  
Shipment Date: 20020830  
Creation Date: 1/28/2003 18:30:41  
Receipt Date: 20020903  
Manifest ID: 21925113  
Trans EPA ID: CAR000036921  
Trans Name: Not reported  
Trans 2 EPA ID: Not reported  
Trans 2 Name: Not reported  
TSDf EPA ID: CAD008302903

Map ID  
Direction  
Distance  
Elevation

MAP FINDINGS

Site

Database(s)

EDR ID Number  
EPA ID Number

**DRY CLEAN EXPRESS BURBANK (Continued)**

**S113000171**

Trans Name: Not reported  
TSDf Alt EPA ID: Not reported  
TSDf Alt Name: Not reported  
Waste Code Description: 343 - Unspecified organic liquid mixture  
RCRA Code: Not reported  
Meth Code: - Not reported  
Quantity Tons: Not reported  
Waste Quantity: Not reported  
Quantity Unit: G  
Additional Code 1: Not reported  
Additional Code 2: Not reported  
Additional Code 3: Not reported  
Additional Code 4: Not reported  
Additional Code 5: Not reported

Shipment Date: 20020830  
Creation Date: 1/28/2003 18:30:41  
Receipt Date: 20020903  
Manifest ID: 21925113  
Trans EPA ID: CAR000036921  
Trans Name: Not reported  
Trans 2 EPA ID: Not reported  
Trans 2 Name: Not reported  
TSDf EPA ID: CAD008302903  
Trans Name: Not reported  
TSDf Alt EPA ID: Not reported  
TSDf Alt Name: Not reported  
Waste Code Description: 211 - Halogenated solvents (chloroform, methyl chloride, perchloroethylene, etc.  
RCRA Code: F002  
Meth Code: R01 - Recycler  
Quantity Tons: 0.1251  
Waste Quantity: 30  
Quantity Unit: G  
Additional Code 1: Not reported  
Additional Code 2: Not reported  
Additional Code 3: Not reported  
Additional Code 4: Not reported  
Additional Code 5: Not reported

Additional Info:  
Year: 2001  
Gen EPA ID: CAD028604577

Shipment Date: 20011129  
Creation Date: 2/13/2002 0:00:00  
Receipt Date: 20011205  
Manifest ID: 21716117  
Trans EPA ID: CAR000036921  
Trans Name: Not reported  
Trans 2 EPA ID: Not reported  
Trans 2 Name: Not reported  
TSDf EPA ID: CAD008302903  
Trans Name: Not reported  
TSDf Alt EPA ID: CAD008302903  
TSDf Alt Name: Not reported  
Waste Code Description: 211 - Halogenated solvents (chloroform, methyl chloride,

Map ID  
Direction  
Distance  
Elevation

MAP FINDINGS

Site

Database(s)

EDR ID Number  
EPA ID Number

DRY CLEAN EXPRESS BURBANK (Continued)

S113000171

perchloroethylene, etc.  
RCRA Code: F002  
Meth Code: R01 - Recycler  
Quantity Tons: 0.1876  
Waste Quantity: 45  
Quantity Unit: G  
Additional Code 1: Not reported  
Additional Code 2: Not reported  
Additional Code 3: Not reported  
Additional Code 4: Not reported  
Additional Code 5: Not reported

Shipment Date: 20011129  
Creation Date: 2/13/2002 0:00:00  
Receipt Date: 20011205  
Manifest ID: 21716117  
Trans EPA ID: CAR000036921  
Trans Name: Not reported  
Trans 2 EPA ID: Not reported  
Trans 2 Name: Not reported  
TSDf EPA ID: CAD008302903  
Trans Name: Not reported  
TSDf Alt EPA ID: CAD008302903  
TSDf Alt Name: Not reported  
Waste Code Description: 211 - Halogenated solvents (chloroform, methyl chloride, perchloroethylene, etc.)

RCRA Code: F002  
Meth Code: H01 - Transfer Station  
Quantity Tons: 0.09  
Waste Quantity: 180  
Quantity Unit: P  
Additional Code 1: Not reported  
Additional Code 2: Not reported  
Additional Code 3: Not reported  
Additional Code 4: Not reported  
Additional Code 5: Not reported

Additional Info:  
Year: 1999  
Gen EPA ID: CAD028604577

Shipment Date: 19990706  
Creation Date: 12/16/1999 0:00:00  
Receipt Date: 19990707  
Manifest ID: 99317999  
Trans EPA ID: CAD981414386  
Trans Name: Not reported  
Trans 2 EPA ID: Not reported  
Trans 2 Name: Not reported  
TSDf EPA ID: CAD981397417  
Trans Name: Not reported  
TSDf Alt EPA ID: CAD981397417  
TSDf Alt Name: Not reported  
Waste Code Description: 211 - Halogenated solvents (chloroform, methyl chloride, perchloroethylene, etc.)

RCRA Code: F002  
Meth Code: R01 - Recycler



Map ID  
Direction  
Distance  
Elevation

MAP FINDINGS

Site

Database(s)

EDR ID Number  
EPA ID Number

**DRY CLEAN EXPRESS BURBANK (Continued)**

**S113000171**

Quantity Tons: 0.2107  
Waste Quantity: 0.25  
Quantity Unit: Y  
Additional Code 1: Not reported  
Additional Code 2: Not reported  
Additional Code 3: Not reported  
Additional Code 4: Not reported  
Additional Code 5: Not reported

Shipment Date: 19990706  
Creation Date: 12/16/1999 0:00:00  
Receipt Date: 19990707  
Manifest ID: 99317999  
Trans EPA ID: CAD981414386  
Trans Name: Not reported  
Trans 2 EPA ID: Not reported  
Trans 2 Name: Not reported  
TSDf EPA ID: CAD981397417  
Trans Name: Not reported  
TSDf Alt EPA ID: CAD981397417  
TSDf Alt Name: Not reported

Waste Code Description: 211 - Halogenated solvents (chloroform, methyl chloride, perchloroethylene, etc.

RCRA Code: F002  
Meth Code: R01 - Recycler  
Quantity Tons: 0.05  
Waste Quantity: 12  
Quantity Unit: G  
Additional Code 1: Not reported  
Additional Code 2: Not reported  
Additional Code 3: Not reported  
Additional Code 4: Not reported  
Additional Code 5: Not reported

Shipment Date: 19990219  
Creation Date: 6/3/1999 0:00:00  
Receipt Date: 19990301  
Manifest ID: 98761813  
Trans EPA ID: CAD981414386  
Trans Name: Not reported  
Trans 2 EPA ID: Not reported  
Trans 2 Name: Not reported  
TSDf EPA ID: CAD981397417  
Trans Name: Not reported  
TSDf Alt EPA ID: Not reported  
TSDf Alt Name: Not reported

Waste Code Description: 211 - Halogenated solvents (chloroform, methyl chloride, perchloroethylene, etc.

RCRA Code: F002  
Meth Code: R01 - Recycler  
Quantity Tons: 0.2107  
Waste Quantity: 0.25  
Quantity Unit: Y  
Additional Code 1: Not reported  
Additional Code 2: Not reported  
Additional Code 3: Not reported  
Additional Code 4: Not reported

Map ID  
Direction  
Distance  
Elevation

MAP FINDINGS

Site

Database(s)

EDR ID Number  
EPA ID Number

**DRY CLEAN EXPRESS BURBANK (Continued)**

**S113000171**

Additional Code 5: Not reported

Shipment Date: 19990219  
Creation Date: 6/3/1999 0:00:00  
Receipt Date: 19990301  
Manifest ID: 98761813  
Trans EPA ID: CAD981414386  
Trans Name: Not reported  
Trans 2 EPA ID: Not reported  
Trans 2 Name: Not reported  
TSDf EPA ID: CAD981397417  
Trans Name: Not reported  
TSDf Alt EPA ID: Not reported  
TSDf Alt Name: Not reported  
Waste Code Description: 211 - Halogenated solvents (chloroform, methyl chloride, perchloroethylene, etc.

RCRA Code: F002  
Meth Code: R01 - Recycler  
Quantity Tons: 0  
Waste Quantity: 0  
Quantity Unit: Not reported  
Additional Code 1: Not reported  
Additional Code 2: Not reported  
Additional Code 3: Not reported  
Additional Code 4: Not reported  
Additional Code 5: Not reported

Shipment Date: 19990105  
Creation Date: 4/5/1999 0:00:00  
Receipt Date: 19990106  
Manifest ID: 98889361  
Trans EPA ID: CAD981414386  
Trans Name: Not reported  
Trans 2 EPA ID: Not reported  
Trans 2 Name: Not reported  
TSDf EPA ID: CAD981397417  
Trans Name: Not reported  
TSDf Alt EPA ID: Not reported  
TSDf Alt Name: Not reported  
Waste Code Description: 211 - Halogenated solvents (chloroform, methyl chloride, perchloroethylene, etc.

RCRA Code: F002  
Meth Code: R01 - Recycler  
Quantity Tons: 0  
Waste Quantity: 0  
Quantity Unit: Y  
Additional Code 1: Not reported  
Additional Code 2: Not reported  
Additional Code 3: Not reported  
Additional Code 4: Not reported  
Additional Code 5: Not reported

Shipment Date: 19990105  
Creation Date: 4/5/1999 0:00:00  
Receipt Date: 19990106  
Manifest ID: 98889361  
Trans EPA ID: CAD981414386

Map ID  
Direction  
Distance  
Elevation

MAP FINDINGS

Site

Database(s)

EDR ID Number  
EPA ID Number

**DRY CLEAN EXPRESS BURBANK (Continued)**

**S113000171**

Trans Name: Not reported  
Trans 2 EPA ID: Not reported  
Trans 2 Name: Not reported  
TSDf EPA ID: CAD981397417  
Trans Name: Not reported  
TSDf Alt EPA ID: Not reported  
TSDf Alt Name: Not reported  
Waste Code Description: 211 - Halogenated solvents (chloroform, methyl chloride, perchloroethylene, etc.)  
  
RCRA Code: F002  
Meth Code: R01 - Recycler  
Quantity Tons: 0.0417  
Waste Quantity: 10  
Quantity Unit: G  
Additional Code 1: Not reported  
Additional Code 2: Not reported  
Additional Code 3: Not reported  
Additional Code 4: Not reported  
Additional Code 5: Not reported  
  
Additional Info:  
Year: 1998  
Gen EPA ID: CAD028604577  
  
Shipment Date: 19980727  
Creation Date: 11/5/1998 0:00:00  
Receipt Date: 19980728  
Manifest ID: 98077687  
Trans EPA ID: CAD981414386  
Trans Name: Not reported  
Trans 2 EPA ID: Not reported  
Trans 2 Name: Not reported  
TSDf EPA ID: CAD981397417  
Trans Name: Not reported  
TSDf Alt EPA ID: Not reported  
TSDf Alt Name: Not reported  
Waste Code Description: 211 - Halogenated solvents (chloroform, methyl chloride, perchloroethylene, etc.)  
  
RCRA Code: F002  
Meth Code: R01 - Recycler  
Quantity Tons: 0.2107  
Waste Quantity: 0.25  
Quantity Unit: Y  
Additional Code 1: Not reported  
Additional Code 2: Not reported  
Additional Code 3: Not reported  
Additional Code 4: Not reported  
Additional Code 5: Not reported  
  
Shipment Date: 19980727  
Creation Date: 11/5/1998 0:00:00  
Receipt Date: 19980728  
Manifest ID: 98077687  
Trans EPA ID: CAD981414386  
Trans Name: Not reported  
Trans 2 EPA ID: Not reported  
Trans 2 Name: Not reported

Map ID  
Direction  
Distance  
Elevation

MAP FINDINGS

Site

Database(s)

EDR ID Number  
EPA ID Number

**DRY CLEAN EXPRESS BURBANK (Continued)**

**S113000171**

TSDF EPA ID: CAD981397417  
Trans Name: Not reported  
TSDF Alt EPA ID: Not reported  
TSDF Alt Name: Not reported  
Waste Code Description: 211 - Halogenated solvents (chloroform, methyl chloride, perchloroethylene, etc.  
  
RCRA Code: F002  
Meth Code: R01 - Recycler  
Quantity Tons: 0.0125  
Waste Quantity: 3  
Quantity Unit: G  
Additional Code 1: Not reported  
Additional Code 2: Not reported  
Additional Code 3: Not reported  
Additional Code 4: Not reported  
Additional Code 5: Not reported  
  
Shipment Date: 19980320  
Creation Date: 6/16/1998 0:00:00  
Receipt Date: 19980321  
Manifest ID: 98331215  
Trans EPA ID: CAD981414386  
Trans Name: Not reported  
Trans 2 EPA ID: Not reported  
Trans 2 Name: Not reported  
TSDF EPA ID: CAD981397417  
Trans Name: Not reported  
TSDF Alt EPA ID: CAD981397417  
TSDF Alt Name: Not reported  
Waste Code Description: 211 - Halogenated solvents (chloroform, methyl chloride, perchloroethylene, etc.  
  
RCRA Code: F002  
Meth Code: R01 - Recycler  
Quantity Tons: 0.2107  
Waste Quantity: 0.25  
Quantity Unit: Y  
Additional Code 1: Not reported  
Additional Code 2: Not reported  
Additional Code 3: Not reported  
Additional Code 4: Not reported  
Additional Code 5: Not reported  
  
Shipment Date: 19980320  
Creation Date: 6/16/1998 0:00:00  
Receipt Date: 19980321  
Manifest ID: 98331215  
Trans EPA ID: CAD981414386  
Trans Name: Not reported  
Trans 2 EPA ID: Not reported  
Trans 2 Name: Not reported  
TSDF EPA ID: CAD981397417  
Trans Name: Not reported  
TSDF Alt EPA ID: CAD981397417  
TSDF Alt Name: Not reported  
Waste Code Description: 211 - Halogenated solvents (chloroform, methyl chloride, perchloroethylene, etc.  
  
RCRA Code: F002

Map ID  
Direction  
Distance  
Elevation

MAP FINDINGS

Site

Database(s)

EDR ID Number  
EPA ID Number

**DRY CLEAN EXPRESS BURBANK (Continued)**

**S113000171**

Meth Code: R01 - Recycler  
Quantity Tons: 0.0208  
Waste Quantity: 5  
Quantity Unit: G  
Additional Code 1: Not reported  
Additional Code 2: Not reported  
Additional Code 3: Not reported  
Additional Code 4: Not reported  
Additional Code 5: Not reported

Additional Info:

Year: 1997  
Gen EPA ID: CAD028604577

Shipment Date: 19971110  
Creation Date: 7/23/1998 0:00:00  
Receipt Date: 19971111  
Manifest ID: 96776119  
Trans EPA ID: CAD981414386  
Trans Name: Not reported  
Trans 2 EPA ID: Not reported  
Trans 2 Name: Not reported  
TSDf EPA ID: CAD981397417  
Trans Name: Not reported  
TSDf Alt EPA ID: CAD981397417  
TSDf Alt Name: Not reported  
Waste Code Description: 211 - Halogenated solvents (chloroform, methyl chloride, perchloroethylene, etc.

RCRA Code: F002  
Meth Code: R01 - Recycler  
Quantity Tons: 0.0208  
Waste Quantity: 5  
Quantity Unit: G  
Additional Code 1: Not reported  
Additional Code 2: Not reported  
Additional Code 3: Not reported  
Additional Code 4: Not reported  
Additional Code 5: Not reported

Shipment Date: 19971110  
Creation Date: 7/23/1998 0:00:00  
Receipt Date: 19971111  
Manifest ID: 96776119  
Trans EPA ID: CAD981414386  
Trans Name: Not reported  
Trans 2 EPA ID: Not reported  
Trans 2 Name: Not reported  
TSDf EPA ID: CAD981397417  
Trans Name: Not reported  
TSDf Alt EPA ID: CAD981397417  
TSDf Alt Name: Not reported  
Waste Code Description: 211 - Halogenated solvents (chloroform, methyl chloride, perchloroethylene, etc.

RCRA Code: F002  
Meth Code: R01 - Recycler  
Quantity Tons: 21.07  
Waste Quantity: 25

Map ID  
Direction  
Distance  
Elevation

MAP FINDINGS

Site

Database(s)

EDR ID Number  
EPA ID Number

**DRY CLEAN EXPRESS BURBANK (Continued)**

**S113000171**

Quantity Unit: Y  
Additional Code 1: Not reported  
Additional Code 2: Not reported  
Additional Code 3: Not reported  
Additional Code 4: Not reported  
Additional Code 5: Not reported

Shipment Date: 19970709  
Creation Date: 12/4/1997 0:00:00  
Receipt Date: 19970710  
Manifest ID: 96743346  
Trans EPA ID: CAD981414386  
Trans Name: Not reported  
Trans 2 EPA ID: Not reported  
Trans 2 Name: Not reported  
TSDf EPA ID: CAD981397417  
Trans Name: Not reported  
TSDf Alt EPA ID: Not reported  
TSDf Alt Name: Not reported  
Waste Code Description: 211 - Halogenated solvents (chloroform, methyl chloride, perchloroethylene, etc.)

RCRA Code: F002  
Meth Code: R01 - Recycler  
Quantity Tons: 0.2107  
Waste Quantity: 0.25  
Quantity Unit: Y  
Additional Code 1: Not reported  
Additional Code 2: Not reported  
Additional Code 3: Not reported  
Additional Code 4: Not reported  
Additional Code 5: Not reported

Shipment Date: 19970709  
Creation Date: 12/4/1997 0:00:00  
Receipt Date: 19970710  
Manifest ID: 96743346  
Trans EPA ID: CAD981414386  
Trans Name: Not reported  
Trans 2 EPA ID: Not reported  
Trans 2 Name: Not reported  
TSDf EPA ID: CAD981397417  
Trans Name: Not reported  
TSDf Alt EPA ID: Not reported  
TSDf Alt Name: Not reported  
Waste Code Description: 211 - Halogenated solvents (chloroform, methyl chloride, perchloroethylene, etc.)

RCRA Code: F002  
Meth Code: R01 - Recycler  
Quantity Tons: 0.0166  
Waste Quantity: 4  
Quantity Unit: G  
Additional Code 1: Not reported  
Additional Code 2: Not reported  
Additional Code 3: Not reported  
Additional Code 4: Not reported  
Additional Code 5: Not reported

Map ID  
Direction  
Distance  
Elevation

MAP FINDINGS

Site

Database(s)

EDR ID Number  
EPA ID Number

**DRY CLEAN EXPRESS BURBANK (Continued)**

**S113000171**

Shipment Date: 19970403  
Creation Date: 7/17/1997 0:00:00  
Receipt Date: 19970404  
Manifest ID: 96798120  
Trans EPA ID: CAD981414386  
Trans Name: Not reported  
Trans 2 EPA ID: Not reported  
Trans 2 Name: Not reported  
TSDf EPA ID: CAD981397417  
Trans Name: Not reported  
TSDf Alt EPA ID: Not reported  
TSDf Alt Name: Not reported  
Waste Code Description: 211 - Halogenated solvents (chloroform, methyl chloride, perchloroethylene, etc.)

RCRA Code: F002  
Meth Code: R01 - Recycler  
Quantity Tons: 0.0208  
Waste Quantity: 5  
Quantity Unit: G  
Additional Code 1: Not reported  
Additional Code 2: Not reported  
Additional Code 3: Not reported  
Additional Code 4: Not reported  
Additional Code 5: Not reported

Shipment Date: 19970403  
Creation Date: 7/17/1997 0:00:00  
Receipt Date: 19970404  
Manifest ID: 96798120  
Trans EPA ID: CAD981414386  
Trans Name: Not reported  
Trans 2 EPA ID: Not reported  
Trans 2 Name: Not reported  
TSDf EPA ID: CAD981397417  
Trans Name: Not reported  
TSDf Alt EPA ID: Not reported  
TSDf Alt Name: Not reported  
Waste Code Description: 211 - Halogenated solvents (chloroform, methyl chloride, perchloroethylene, etc.)

RCRA Code: F002  
Meth Code: R01 - Recycler  
Quantity Tons: 0.2107  
Waste Quantity: 0.25  
Quantity Unit: Y  
Additional Code 1: Not reported  
Additional Code 2: Not reported  
Additional Code 3: Not reported  
Additional Code 4: Not reported  
Additional Code 5: Not reported

Shipment Date: 19970109  
Creation Date: 5/30/1997 0:00:00  
Receipt Date: 19970110  
Manifest ID: 96713274  
Trans EPA ID: CAD981414386  
Trans Name: Not reported  
Trans 2 EPA ID: Not reported

Map ID  
Direction  
Distance  
Elevation

MAP FINDINGS

Site

Database(s)

EDR ID Number  
EPA ID Number

**DRY CLEAN EXPRESS BURBANK (Continued)**

**S113000171**

Trans 2 Name: Not reported  
TSDf EPA ID: CAD981397417  
Trans Name: Not reported  
TSDf Alt EPA ID: Not reported  
TSDf Alt Name: Not reported  
Waste Code Description: 211 - Halogenated solvents (chloroform, methyl chloride, perchloroethylene, etc.  
RCRA Code: F002  
Meth Code: R01 - Recycler  
Quantity Tons: 0.2107  
Waste Quantity: 0.25  
Quantity Unit: Y  
Additional Code 1: Not reported  
Additional Code 2: Not reported  
Additional Code 3: Not reported  
Additional Code 4: Not reported  
Additional Code 5: Not reported

Shipment Date: 19970109  
Creation Date: 5/30/1997 0:00:00  
Receipt Date: 19970110  
Manifest ID: 96713274  
Trans EPA ID: CAD981414386  
Trans Name: Not reported  
Trans 2 EPA ID: Not reported  
Trans 2 Name: Not reported  
TSDf EPA ID: CAD981397417  
Trans Name: Not reported  
TSDf Alt EPA ID: Not reported  
TSDf Alt Name: Not reported  
Waste Code Description: 211 - Halogenated solvents (chloroform, methyl chloride, perchloroethylene, etc.  
RCRA Code: F002  
Meth Code: R01 - Recycler  
Quantity Tons: 0.0166  
Waste Quantity: 4  
Quantity Unit: G  
Additional Code 1: Not reported  
Additional Code 2: Not reported  
Additional Code 3: Not reported  
Additional Code 4: Not reported  
Additional Code 5: Not reported

Additional Info:  
Year: 1996  
Gen EPA ID: CAD028604577  
Shipment Date: 19960920  
Creation Date: 5/21/1997 0:00:00  
Receipt Date: 19960924  
Manifest ID: 96535947  
Trans EPA ID: CAD981414386  
Trans Name: Not reported  
Trans 2 EPA ID: Not reported  
Trans 2 Name: Not reported  
TSDf EPA ID: CAD981397417  
Trans Name: Not reported



Map ID  
Direction  
Distance  
Elevation

MAP FINDINGS

Site

Database(s)

EDR ID Number  
EPA ID Number

**DRY CLEAN EXPRESS BURBANK (Continued)**

**S113000171**

TSDF Alt EPA ID: Not reported  
TSDF Alt Name: Not reported  
Waste Code Description: 211 - Halogenated solvents (chloroform, methyl chloride, perchloroethylene, etc.  
RCRA Code: F002  
Meth Code: R01 - Recycler  
Quantity Tons: 0.2107  
Waste Quantity: 0.25  
Quantity Unit: Y  
Additional Code 1: Not reported  
Additional Code 2: Not reported  
Additional Code 3: Not reported  
Additional Code 4: Not reported  
Additional Code 5: Not reported

Shipment Date: 19960920  
Creation Date: 5/21/1997 0:00:00  
Receipt Date: 19960924  
Manifest ID: 96535947  
Trans EPA ID: CAD981414386  
Trans Name: Not reported  
Trans 2 EPA ID: Not reported  
Trans 2 Name: Not reported  
TSDF EPA ID: CAD981397417  
Trans Name: Not reported  
TSDF Alt EPA ID: Not reported  
TSDF Alt Name: Not reported  
Waste Code Description: 211 - Halogenated solvents (chloroform, methyl chloride, perchloroethylene, etc.

RCRA Code: F002  
Meth Code: R01 - Recycler  
Quantity Tons: 0.1417  
Waste Quantity: 34  
Quantity Unit: G  
Additional Code 1: Not reported  
Additional Code 2: Not reported  
Additional Code 3: Not reported  
Additional Code 4: Not reported  
Additional Code 5: Not reported

Shipment Date: 19960410  
Creation Date: 10/4/1996 0:00:00  
Receipt Date: 19960411  
Manifest ID: 96275539  
Trans EPA ID: CAD981414386  
Trans Name: Not reported  
Trans 2 EPA ID: Not reported  
Trans 2 Name: Not reported  
TSDF EPA ID: CAD981397417  
Trans Name: Not reported  
TSDF Alt EPA ID: CAD981397417  
TSDF Alt Name: Not reported  
Waste Code Description: 211 - Halogenated solvents (chloroform, methyl chloride, perchloroethylene, etc.

RCRA Code: F002  
Meth Code: R01 - Recycler  
Quantity Tons: 0.2107

Map ID  
Direction  
Distance  
Elevation

MAP FINDINGS

Site

Database(s)

EDR ID Number  
EPA ID Number

**DRY CLEAN EXPRESS BURBANK (Continued)**

**S113000171**

Waste Quantity: 0.25  
Quantity Unit: Y  
Additional Code 1: Not reported  
Additional Code 2: Not reported  
Additional Code 3: Not reported  
Additional Code 4: Not reported  
Additional Code 5: Not reported

Shipment Date: 19960410  
Creation Date: 10/4/1996 0:00:00  
Receipt Date: 19960411  
Manifest ID: 96275539  
Trans EPA ID: CAD981414386  
Trans Name: Not reported  
Trans 2 EPA ID: Not reported  
Trans 2 Name: Not reported  
TSDf EPA ID: CAD981397417  
Trans Name: Not reported  
TSDf Alt EPA ID: CAD981397417  
TSDf Alt Name: Not reported

Waste Code Description: 211 - Halogenated solvents (chloroform, methyl chloride, perchloroethylene, etc.

RCRA Code: F002  
Meth Code: R01 - Recycler  
Quantity Tons: 0  
Waste Quantity: 0  
Quantity Unit: G  
Additional Code 1: Not reported  
Additional Code 2: Not reported  
Additional Code 3: Not reported  
Additional Code 4: Not reported  
Additional Code 5: Not reported

**Additional Info:**

Year: 1995  
Gen EPA ID: CAD028604577

Shipment Date: 19951221  
Creation Date: 9/18/1996 0:00:00  
Receipt Date: 19951222  
Manifest ID: 95897212  
Trans EPA ID: CAD981414386  
Trans Name: Not reported  
Trans 2 EPA ID: Not reported  
Trans 2 Name: Not reported  
TSDf EPA ID: CAD981397417  
Trans Name: Not reported  
TSDf Alt EPA ID: Not reported  
TSDf Alt Name: Not reported

Waste Code Description: 211 - Halogenated solvents (chloroform, methyl chloride, perchloroethylene, etc.

RCRA Code: F002  
Meth Code: R01 - Recycler  
Quantity Tons: 0.2107  
Waste Quantity: 0.25  
Quantity Unit: Y  
Additional Code 1: Not reported

Map ID  
Direction  
Distance  
Elevation

MAP FINDINGS

Site

Database(s)

EDR ID Number  
EPA ID Number

**DRY CLEAN EXPRESS BURBANK (Continued)**

**S113000171**

Additional Code 2: Not reported  
Additional Code 3: Not reported  
Additional Code 4: Not reported  
Additional Code 5: Not reported

Shipment Date: 19951221  
Creation Date: 9/18/1996 0:00:00  
Receipt Date: 19951222  
Manifest ID: 95897212  
Trans EPA ID: CAD981414386  
Trans Name: Not reported  
Trans 2 EPA ID: Not reported  
Trans 2 Name: Not reported  
TSDf EPA ID: CAD981397417  
Trans Name: Not reported  
TSDf Alt EPA ID: Not reported  
TSDf Alt Name: Not reported

Waste Code Description: 211 - Halogenated solvents (chloroform, methyl chloride, perchloroethylene, etc.

RCRA Code: F002  
Meth Code: R01 - Recycler  
Quantity Tons: 0  
Waste Quantity: 0  
Quantity Unit: Not reported  
Additional Code 1: Not reported  
Additional Code 2: Not reported  
Additional Code 3: Not reported  
Additional Code 4: Not reported  
Additional Code 5: Not reported

Shipment Date: 19950831  
Creation Date: 7/26/1996 0:00:00  
Receipt Date: 19950901  
Manifest ID: 95473725  
Trans EPA ID: CAD981414386  
Trans Name: Not reported  
Trans 2 EPA ID: Not reported  
Trans 2 Name: Not reported  
TSDf EPA ID: CAD981397417  
Trans Name: Not reported  
TSDf Alt EPA ID: Not reported  
TSDf Alt Name: Not reported

Waste Code Description: 211 - Halogenated solvents (chloroform, methyl chloride, perchloroethylene, etc.

RCRA Code: F002  
Meth Code: R01 - Recycler  
Quantity Tons: 0  
Waste Quantity: 0  
Quantity Unit: Not reported  
Additional Code 1: Not reported  
Additional Code 2: Not reported  
Additional Code 3: Not reported  
Additional Code 4: Not reported  
Additional Code 5: Not reported

Shipment Date: 19950831  
Creation Date: 7/26/1996 0:00:00

Map ID  
Direction  
Distance  
Elevation

MAP FINDINGS

Site

Database(s)

EDR ID Number  
EPA ID Number

**DRY CLEAN EXPRESS BURBANK (Continued)**

**S113000171**

Receipt Date: 19950901  
Manifest ID: 95473725  
Trans EPA ID: CAD981414386  
Trans Name: Not reported  
Trans 2 EPA ID: Not reported  
Trans 2 Name: Not reported  
TSDf EPA ID: CAD981397417  
Trans Name: Not reported  
TSDf Alt EPA ID: Not reported  
TSDf Alt Name: Not reported  
Waste Code Description: 211 - Halogenated solvents (chloroform, methyl chloride, perchloroethylene, etc.)  
  
RCRA Code: F002  
Meth Code: R01 - Recycler  
Quantity Tons: 0.2107  
Waste Quantity: 0.25  
Quantity Unit: Y  
Additional Code 1: Not reported  
Additional Code 2: Not reported  
Additional Code 3: Not reported  
Additional Code 4: Not reported  
Additional Code 5: Not reported  
  
Shipment Date: 19950501  
Creation Date: 4/2/1996 0:00:00  
Receipt Date: 19950502  
Manifest ID: 95185894  
Trans EPA ID: CAD981414386  
Trans Name: Not reported  
Trans 2 EPA ID: Not reported  
Trans 2 Name: Not reported  
TSDf EPA ID: CAD981397417  
Trans Name: Not reported  
TSDf Alt EPA ID: CAD981397417  
TSDf Alt Name: Not reported  
Waste Code Description: 211 - Halogenated solvents (chloroform, methyl chloride, perchloroethylene, etc.)  
  
RCRA Code: F002  
Meth Code: R01 - Recycler  
Quantity Tons: 0  
Waste Quantity: 0  
Quantity Unit: G  
Additional Code 1: Not reported  
Additional Code 2: Not reported  
Additional Code 3: Not reported  
Additional Code 4: Not reported  
Additional Code 5: Not reported  
  
Shipment Date: 19950501  
Creation Date: 4/2/1996 0:00:00  
Receipt Date: 19950502  
Manifest ID: 95185894  
Trans EPA ID: CAD981414386  
Trans Name: Not reported  
Trans 2 EPA ID: Not reported  
Trans 2 Name: Not reported  
TSDf EPA ID: CAD981397417

Map ID  
Direction  
Distance  
Elevation

MAP FINDINGS

Site

Database(s)

EDR ID Number  
EPA ID Number

**DRY CLEAN EXPRESS BURBANK (Continued)**

**S113000171**

Trans Name: Not reported  
TSDf Alt EPA ID: CAD981397417  
TSDf Alt Name: Not reported  
Waste Code Description: 211 - Halogenated solvents (chloroform, methyl chloride, perchloroethylene, etc.  
RCRA Code: F002  
Meth Code: R01 - Recycler  
Quantity Tons: 0.2107  
Waste Quantity: 0.25  
Quantity Unit: Y  
Additional Code 1: Not reported  
Additional Code 2: Not reported  
Additional Code 3: Not reported  
Additional Code 4: Not reported  
Additional Code 5: Not reported

**HWTS:**

Name: DRY CLEAN EXPRESS BURBANK  
Address: 2411 N SAN FERNANDO BLVD  
Address 2: Not reported  
City,State,Zip: BURBANK, CA 91504  
EPA ID: CAL000410452  
Inactive Date: 06/30/2016  
Create Date: 09/16/2015  
Last Act Date: Not reported  
Mailing Name: Not reported  
Mailing Address: 2411 N SAN FERNANDO BLVD  
Mailing Address 2: Not reported  
Mailing City,State,Zip: BURBANK, CA 915040000  
Owner Name: LIAT LEVY  
Owner Address: 2411 N SAN FERNANDO BLVD  
Owner Address 2: Not reported  
Owner City,State,Zip: BURBANK, CA 915040000  
Contact Name: LIAT LEVY  
Contact Address: 2411 N SAN FERNANDO BLVD  
Contact Address 2: Not reported  
City,State,Zip: BURBANK, CA 915040000  
Facility Status: Inactive  
Facility Type: PERMANENT  
Category: STATE  
Latitude: 34.197282  
Longitude: -118.3373865

**NAICS:**

EPA ID: CAL000410452  
Create Date: 2015-09-16 11:38:50.160  
NAICS Code: 81232  
NAICS Description: Drycleaning and Laundry Services (except Coin-Operated)  
Issued EPA ID Date: 2015-09-16 11:38:50.15300  
Inactive Date: 2016-06-30 00:00:00  
Facility Name: DRY CLEAN EXPRESS BURBANK  
Facility Address: 2411 N SAN FERNANDO BLVD  
Facility Address 2: Not reported  
Facility City: BURBANK  
Facility County: Not reported  
Facility State: CA  
Facility Zip: 915040000

Map ID  
Direction  
Distance  
Elevation

MAP FINDINGS

Site

Database(s)

EDR ID Number  
EPA ID Number

**DRY CLEAN EXPRESS BURBANK (Continued)**

**S113000171**

Name: VISTA CLEANERS  
Address: 2411 N SAN FERNANDO BLVD  
Address 2: Not reported  
City,State,Zip: BURBANK, CA 91344  
EPA ID: CAD028604577  
Inactive Date: 06/30/1998  
Create Date: 04/10/1987  
Last Act Date: Not reported  
Mailing Name: Not reported  
Mailing Address: 2411 N SAN FERNANDO BLVD  
Mailing Address 2: Not reported  
Mailing City,State,Zip: BURBANK, CA 915043353  
Owner Name: Not reported  
Owner Address: Not reported  
Owner Address 2: Not reported  
Owner City,State,Zip: Not reported  
Contact Name: PETER OUZOUNIAN  
Contact Address: INACT PER 98VQ FINAL NOTICE  
Contact Address 2: Not reported  
City,State,Zip: BURBANK, CA 915040000  
Facility Status: Inactive  
Facility Type: PERMANENT  
Category: STATE  
Latitude: 34.272057  
Longitude: -118.50222

**NAICS:**

EPA ID: CAD028604577  
Create Date: 2002-12-03 15:25:10.000  
NAICS Code: 81232  
NAICS Description: Drycleaning and Laundry Services (except Coin-Operated)  
Issued EPA ID Date: 1987-04-10 00:00:00  
Inactive Date: 1998-06-30 00:00:00  
Facility Name: VISTA CLEANERS  
Facility Address: 2411 N SAN FERNANDO BLVD  
Facility Address 2: Not reported  
Facility City: BURBANK  
Facility County: Not reported  
Facility State: CA  
Facility Zip: 913440000

**AK210  
NE  
1/4-1/2  
0.450 mi.  
2374 ft.**

**WORLD OIL CO  
2417 N SAN FERNANDO  
BURBANK, CA 91504  
Site 3 of 3 in cluster AK**

**RCRA-LQG 1000278339  
LUST CAD081114241  
HIST UST  
FINDS  
Cortese  
HIST CORTESE  
CERS**

**Relative:  
Higher**

**Actual:  
671 ft.**

RCRA Listings:  
Date Form Received by Agency: 19851029  
Handler Name: WORLD OIL CO  
Handler Address: 2417 N SAN FERNANDO  
Handler City,State,Zip: BURBANK, CA 91504  
EPA ID: CAD081114241  
Contact Name: ENVIRONMENTAL MANAGER  
Contact Address: 2417 N SAN FERNANDO

Map ID  
Direction  
Distance  
Elevation

MAP FINDINGS

Site

Database(s)

EDR ID Number  
EPA ID Number

**WORLD OIL CO (Continued)**

**1000278339**

Contact City,State,Zip:	BURBANK, CA 91504
Contact Telephone:	213-560-8801
Contact Fax:	Not reported
Contact Email:	Not reported
Contact Title:	Not reported
EPA Region:	09
Land Type:	Other
Federal Waste Generator Description:	Large Quantity Generator
Non-Notifier:	Not reported
Biennial Report Cycle:	Not reported
Accessibility:	Not reported
Active Site Indicator:	Handler Activities
State District Owner:	CA
State District:	3
Mailing Address:	9302 S GARFIELD
Mailing City,State,Zip:	SOUTH GATE, CA 90280
Owner Name:	WORLD OIL MARKETING CO #25
Owner Type:	Private
Operator Name:	Not reported
Operator Type:	Not reported
Short-Term Generator Activity:	No
Importer Activity:	No
Mixed Waste Generator:	No
Transporter Activity:	No
Transfer Facility Activity:	No
Recycler Activity with Storage:	No
Small Quantity On-Site Burner Exemption:	No
Smelting Melting and Refining Furnace Exemption:	No
Underground Injection Control:	No
Off-Site Waste Receipt:	No
Universal Waste Indicator:	No
Universal Waste Destination Facility:	No
Federal Universal Waste:	No
Active Site Fed-Reg Treatment Storage and Disposal Facility:	Not reported
Active Site Converter Treatment storage and Disposal Facility:	Not reported
Active Site State-Reg Treatment Storage and Disposal Facility:	Not reported
Active Site State-Reg Handler:	---
Federal Facility Indicator:	Not reported
Hazardous Secondary Material Indicator:	N
Sub-Part K Indicator:	Not reported
Commercial TSD Indicator:	No
Treatment Storage and Disposal Type:	Not reported
2018 GPRA Permit Baseline:	Not on the Baseline
2018 GPRA Renewals Baseline:	Not on the Baseline
Permit Renewals Workload Universe:	Not reported
Permit Workload Universe:	Not reported
Permit Progress Universe:	Not reported
Post-Closure Workload Universe:	Not reported
Closure Workload Universe:	Not reported
202 GPRA Corrective Action Baseline:	No
Corrective Action Workload Universe:	No
Subject to Corrective Action Universe:	No
Non-TSDFs Where RCRA CA has Been Imposed Universe:	No
TSDFs Potentially Subject to CA Under 3004 (u)/(v) Universe:	No
TSDFs Only Subject to CA under Discretionary Auth Universe:	No
Corrective Action Priority Ranking:	No NCAPS ranking
Environmental Control Indicator:	No

Map ID  
Direction  
Distance  
Elevation

MAP FINDINGS

Site

Database(s)

EDR ID Number  
EPA ID Number

**WORLD OIL CO (Continued)**

**1000278339**

Institutional Control Indicator: No  
Human Exposure Controls Indicator: N/A  
Groundwater Controls Indicator: N/A  
Operating TSDF Universe: Not reported  
Full Enforcement Universe: Not reported  
Significant Non-Complier Universe: No  
Unaddressed Significant Non-Complier Universe: No  
Addressed Significant Non-Complier Universe: No  
Significant Non-Complier With a Compliance Schedule Universe: No  
Financial Assurance Required: Not reported  
Handler Date of Last Change: 20020627  
Recognized Trader-Importer: No  
Recognized Trader-Exporter: No  
Importer of Spent Lead Acid Batteries: No  
Exporter of Spent Lead Acid Batteries: No  
Recycler Activity Without Storage: No  
Manifest Broker: No  
Sub-Part P Indicator: No

**Handler - Owner Operator:**

Owner/Operator Indicator: Owner  
Owner/Operator Name: WORLD OIL MARKETING CO #25  
Legal Status: Private  
Date Became Current: Not reported  
Date Ended Current: Not reported  
Owner/Operator Address: NOT REQUIRED  
Owner/Operator City,State,Zip: NOT REQUIRED, ME 99999  
Owner/Operator Telephone: 415-555-1212  
Owner/Operator Telephone Ext: Not reported  
Owner/Operator Fax: Not reported  
Owner/Operator Email: Not reported

**Historic Generators:**

Receive Date: 19851029  
Handler Name: WORLD OIL CO  
Federal Waste Generator Description: Large Quantity Generator  
State District Owner: CA  
Large Quantity Handler of Universal Waste: No  
Recognized Trader Importer: No  
Recognized Trader Exporter: No  
Spent Lead Acid Battery Importer: No  
Spent Lead Acid Battery Exporter: No  
Current Record: Yes  
Non Storage Recycler Activity: Not reported  
Electronic Manifest Broker: Not reported

**List of NAICS Codes and Descriptions:**

NAICS Codes: No NAICS Codes Found

**Facility Has Received Notices of Violations:**

Violations: No Violations Found

**Evaluation Action Summary:**

Evaluations: No Evaluations Found



Map ID  
Direction  
Distance  
Elevation

MAP FINDINGS

Site

Database(s)

EDR ID Number  
EPA ID Number

**WORLD OIL CO (Continued)**

**1000278339**

LUST:

Name: WORLD OIL #25  
Address: 2417 SAN FERNANDO BLVD N  
City,State,Zip: BURBANK, CA 91504  
Lead Agency: LOS ANGELES RWQCB (REGION 4)  
Case Type: LUST Cleanup Site  
Geo Track: [http://geotracker.waterboards.ca.gov/profile\\_report.asp?global\\_id=T0603702515](http://geotracker.waterboards.ca.gov/profile_report.asp?global_id=T0603702515)  
Global Id: T0603702515  
Latitude: 34.1969251  
Longitude: -118.3368767  
Status: Completed - Case Closed  
Status Date: 06/26/2006  
Case Worker: MB  
RB Case Number: 915040107  
Local Agency: BURBANK, CITY OF  
File Location: Not reported  
Local Case Number: Not reported  
Potential Media Affect: Aquifer used for drinking water supply  
Potential Contaminants of Concern: Other Solvent or Non-Petroleum Hydrocarbon  
Site History: Not reported

LUST:

Global Id: T0603702515  
Contact Type: Local Agency Caseworker  
Contact Name: JORGE MARTINEZ  
Organization Name: BURBANK, CITY OF  
Address: 311 E ORANGE GROVE AVE  
City: BURBANK  
Email: [jmartinez@ci.burbank.ca.us](mailto:jmartinez@ci.burbank.ca.us)  
Phone Number: Not reported

Global Id: T0603702515  
Contact Type: Regional Board Caseworker  
Contact Name: MAGDY BAIADY  
Organization Name: LOS ANGELES RWQCB (REGION 4)  
Address: 320 W. 4TH ST., SUITE 200  
City: LOS ANGELES  
Email: [mbaiady@waterboards.ca.gov](mailto:mbaiady@waterboards.ca.gov)  
Phone Number: 2135766699

LUST:

Global Id: T0603702515  
Action Type: ENFORCEMENT  
Date: 05/17/2006  
Action: Site Visit / Inspection / Sampling

Global Id: T0603702515  
Action Type: ENFORCEMENT  
Date: 05/30/2006  
Action: Notification - Preclosure

Global Id: T0603702515  
Action Type: ENFORCEMENT  
Date: 06/26/2006  
Action: Closure/No Further Action Letter

Global Id: T0603702515

Map ID  
Direction  
Distance  
Elevation

MAP FINDINGS

Site

Database(s)

EDR ID Number  
EPA ID Number

**WORLD OIL CO (Continued)**

**1000278339**

Action Type: Other  
Date: 02/13/1996  
Action: Leak Discovery

Global Id: T0603702515  
Action Type: RESPONSE  
Date: 10/15/2003  
Action: Monitoring Report - Quarterly

Global Id: T0603702515  
Action Type: RESPONSE  
Date: 10/15/2004  
Action: Soil and Water Investigation Report

Global Id: T0603702515  
Action Type: RESPONSE  
Date: 07/15/2004  
Action: Monitoring Report - Quarterly

Global Id: T0603702515  
Action Type: RESPONSE  
Date: 07/15/2003  
Action: Monitoring Report - Quarterly

Global Id: T0603702515  
Action Type: RESPONSE  
Date: 04/15/2003  
Action: Monitoring Report - Quarterly

Global Id: T0603702515  
Action Type: RESPONSE  
Date: 07/15/2003  
Action: Soil and Water Investigation Report

Global Id: T0603702515  
Action Type: RESPONSE  
Date: 01/15/2004  
Action: Monitoring Report - Quarterly

Global Id: T0603702515  
Action Type: RESPONSE  
Date: 04/15/2004  
Action: Monitoring Report - Quarterly

Global Id: T0603702515  
Action Type: ENFORCEMENT  
Date: 04/29/2004  
Action: Staff Letter

Global Id: T0603702515  
Action Type: ENFORCEMENT  
Date: 04/01/2004  
Action: Site Visit / Inspection / Sampling

Global Id: T0603702515  
Action Type: ENFORCEMENT  
Date: 02/27/2003

Map ID  
Direction  
Distance  
Elevation

MAP FINDINGS

Site

Database(s)

EDR ID Number  
EPA ID Number

**WORLD OIL CO (Continued)**

**1000278339**

Action: 13267 Requirement

Global Id: T0603702515  
Action Type: RESPONSE  
Date: 01/15/2003  
Action: Monitoring Report - Quarterly

Global Id: T0603702515  
Action Type: RESPONSE  
Date: 04/15/2006  
Action: Monitoring Report - Quarterly

Global Id: T0603702515  
Action Type: RESPONSE  
Date: 04/15/2006  
Action: Soil and Water Investigation Report

Global Id: T0603702515  
Action Type: RESPONSE  
Date: 06/07/2005  
Action: Final Remedial Action Report / Corrective Action Report

Global Id: T0603702515  
Action Type: RESPONSE  
Date: 06/07/2005  
Action: Request for Closure

Global Id: T0603702515  
Action Type: RESPONSE  
Date: 08/29/2005  
Action: Request for Closure

Global Id: T0603702515  
Action Type: RESPONSE  
Date: 03/20/2003  
Action: Other Report / Document

Global Id: T0603702515  
Action Type: REMEDIATION  
Date: 12/15/1998  
Action: Excavation

Global Id: T0603702515  
Action Type: REMEDIATION  
Date: 04/25/2001  
Action: Soil Vapor Extraction (SVE)

Global Id: T0603702515  
Action Type: ENFORCEMENT  
Date: 01/15/2003  
Action: \* No Action

Global Id: T0603702515  
Action Type: Other  
Date: 02/13/1996  
Action: Leak Reported

Map ID  
Direction  
Distance  
Elevation

MAP FINDINGS

Site

Database(s)

EDR ID Number  
EPA ID Number

**WORLD OIL CO (Continued)**

**1000278339**

Global Id: T0603702515  
Action Type: RESPONSE  
Date: 10/15/2005  
Action: Soil and Water Investigation Report

Global Id: T0603702515  
Action Type: RESPONSE  
Date: 10/15/2005  
Action: Monitoring Report - Quarterly

Global Id: T0603702515  
Action Type: Other  
Date: 02/13/1996  
Action: Leak Stopped

Global Id: T0603702515  
Action Type: RESPONSE  
Date: 07/15/2004  
Action: Soil and Water Investigation Report

Global Id: T0603702515  
Action Type: RESPONSE  
Date: 01/15/2005  
Action: Soil and Water Investigation Report

Global Id: T0603702515  
Action Type: RESPONSE  
Date: 07/15/2005  
Action: Soil and Water Investigation Report

Global Id: T0603702515  
Action Type: RESPONSE  
Date: 07/15/2005  
Action: Monitoring Report - Quarterly

Global Id: T0603702515  
Action Type: RESPONSE  
Date: 04/15/2005  
Action: Soil and Water Investigation Report

Global Id: T0603702515  
Action Type: RESPONSE  
Date: 01/15/2006  
Action: Soil and Water Investigation Report

**LUST:**

Global Id: T0603702515  
Status: Open - Case Begin Date  
Status Date: 02/13/1996

Global Id: T0603702515  
Status: Open - Remediation  
Status Date: 08/28/2000

Global Id: T0603702515  
Status: Open - Site Assessment  
Status Date: 08/28/2000

Map ID  
Direction  
Distance  
Elevation

MAP FINDINGS

Site

Database(s)

EDR ID Number  
EPA ID Number

**WORLD OIL CO (Continued)**

**1000278339**

Global Id: T0603702515  
Status: Open - Remediation  
Status Date: 04/25/2001

Global Id: T0603702515  
Status: Open - Verification Monitoring  
Status Date: 04/05/2005

Global Id: T0603702515  
Status: Completed - Case Closed  
Status Date: 06/26/2006

**LUST REG 4:**

Region: 4  
Regional Board: 04  
County: Los Angeles  
Facility Id: 915040107  
Status: Remediation Plan  
Substance: Hydrocarbons  
Substance Quantity: Not reported  
Local Case No: Not reported  
Case Type: Groundwater  
Abatement Method Used at the Site: OT  
Global ID: T0603702515  
W Global ID: Not reported  
Staff: MB  
Local Agency: 19007  
Cross Street: BUENA VISTA ST  
Enforcement Type: DLSEL  
Date Leak Discovered: 2/13/1996  
Date Leak First Reported: 2/13/1996  
Date Leak Record Entered: 2/16/1996  
Date Confirmation Began: Not reported  
Date Leak Stopped: 2/13/1996  
Date Case Last Changed on Database: 7/9/2002  
Date the Case was Closed: Not reported  
How Leak Discovered: Repair Tank  
How Leak Stopped: Not reported  
Cause of Leak: UNK  
Leak Source: Piping  
Operator: WORLD OIL MARKETING COMPANY  
Water System: Not reported  
Well Name: Not reported  
Approx. Dist To Production Well (ft): 2539.9492739647602995185950757  
Source of Cleanup Funding: Piping  
Preliminary Site Assessment Workplan Submitted: Not reported  
Preliminary Site Assessment Began: 8/28/2000  
Pollution Characterization Began: Not reported  
Remediation Plan Submitted: 8/28/2000  
Remedial Action Underway: Not reported  
Post Remedial Action Monitoring Began: Not reported  
Enforcement Action Date: Not reported  
Historical Max MTBE Date: 11/7/2002  
Hist Max MTBE Conc in Groundwater: 41  
Hist Max MTBE Conc in Soil: 6.3  
Significant Interim Remedial Action Taken: Not reported

Map ID  
Direction  
Distance  
Elevation

MAP FINDINGS

Site

Database(s)

EDR ID Number  
EPA ID Number

**WORLD OIL CO (Continued)**

**1000278339**

GW Qualifier: =  
Soil Qualifier: Not reported  
Organization: Not reported  
Owner Contact: Not reported  
Responsible Party: GREGORY MICHAEL  
RP Address: 9302 S. GARFIELD AVE.  
Program: LUST  
Lat/Long: 34.1969251 / -1  
Local Agency Staff: DB  
Beneficial Use: Not reported  
Priority: Not reported  
Cleanup Fund Id: Not reported  
Suspended: Not reported  
Assigned Name: Not reported  
Summary: OLD CASE #960216-01; 9/21/00 WP FOR GW ASSESSMENT; 10/13/00 3RD QTR GW MON RPT 2000; 12/21/00 VE TEST RPT & MON & SAMPLING PLAN FOR VE

**HIST UST:**

Name: WORLD OIL MARKETING CO 25  
Address: 2417 N SAN FERNANDO  
City,State,Zip: BURBANK, CA 91504  
File Number: 000288D1  
URL: <http://geotracker.waterboards.ca.gov/ustpdfs/pdf/000288D1.pdf>  
Region: STATE  
Facility ID: 00000003931  
Facility Type: Gas Station  
Other Type: Not reported  
Contact Name: RON COLEMAN  
Telephone: 2135608801  
Owner Name: WORLD OIL MARKETING COMPANY  
Owner Address: 9302 S. GARFIELD AVENUE  
Owner City,St,Zip: SOUTH GATE, CA 90280  
Total Tanks: 0003

Tank Num: 001  
Container Num: 2501  
Year Installed: Not reported  
Tank Capacity: 00010000  
Tank Used for: PRODUCT  
Type of Fuel: REGULAR  
Container Construction Thickness: Not reported  
Leak Detection: Stock Inventor

Tank Num: 002  
Container Num: 2502  
Year Installed: Not reported  
Tank Capacity: 00010000  
Tank Used for: PRODUCT  
Type of Fuel: UNLEADED  
Container Construction Thickness: Not reported  
Leak Detection: Stock Inventor

Tank Num: 003  
Container Num: 2503  
Year Installed: Not reported  
Tank Capacity: 00010000  
Tank Used for: PRODUCT

Map ID  
Direction  
Distance  
Elevation

MAP FINDINGS

Site

Database(s)

EDR ID Number  
EPA ID Number

**WORLD OIL CO (Continued)**

**1000278339**

Type of Fuel: UNLEADED  
Container Construction Thickness: Not reported  
Leak Detection: Stock Inventor

[Click here for Geo Tracker PDF:](#)

**FINDS:**

Registry ID: 110002660291

[Click Here for FRS Facility Detail Report:](#)

**Environmental Interest/Information System:**

California Hazardous Waste Tracking System - Datamart (HWTS-DATAMART) provides California with information on hazardous waste shipments for generators, transporters, and treatment, storage, and disposal facilities.

RCRAInfo is a national information system that supports the Resource Conservation and Recovery Act (RCRA) program through the tracking of events and activities related to facilities that generate, transport, and treat, store, or dispose of hazardous waste. RCRAInfo allows RCRA program staff to track the notification, permit, compliance, and corrective action activities required under RCRA.

STATE MASTER

[Click this hyperlink](#) while viewing on your computer to access additional FINDS: detail in the EDR Site Report.

**CORTESE:**

Name: WORLD OIL #25  
Address: 2417 SAN FERNANDO BLVD N  
City,State,Zip: BURBANK, CA 91504  
Region: CORTESE  
Envirostor Id: Not reported  
Global ID: T0603702515  
Site/Facility Type: LUST CLEANUP SITE  
Cleanup Status: COMPLETED - CASE CLOSED  
Status Date: Not reported  
Site Code: Not reported  
Latitude: Not reported  
Longitude: Not reported  
Owner: Not reported  
Enf Type: Not reported  
Swat R: Not reported  
Flag: active  
Order No: Not reported  
Waste Discharge System No: Not reported  
Effective Date: Not reported  
Region 2: Not reported  
WID Id: Not reported  
Solid Waste Id No: Not reported  
Waste Management Uit Name: Not reported  
File Name: Active Open

**HIST CORTESE:**

edr\_fname: WORLD OIL #25  
edr\_fadd1: 2417 SAN FERNANDO  
City,State,Zip: BURBANK, CA 91504

Map ID  
Direction  
Distance  
Elevation

MAP FINDINGS

Site

Database(s)

EDR ID Number  
EPA ID Number

**WORLD OIL CO (Continued)**

**1000278339**

Region: CORTESE  
Facility County Code: 19  
Reg By: LTNKA  
Reg Id: 915040107

**CERS:**

Name: WORLD OIL #25  
Address: 2417 SAN FERNANDO BLVD N  
City,State,Zip: BURBANK, CA 91504  
Site ID: 251156  
CERS ID: T0603702515  
CERS Description: Leaking Underground Storage Tank Cleanup Site

**Affiliation:**

Affiliation Type Desc: Regional Board Caseworker  
Entity Name: MAGDY BAIADY - LOS ANGELES RWQCB (REGION 4)  
Entity Title: Not reported  
Affiliation Address: 320 W. 4TH ST., SUITE 200  
Affiliation City: LOS ANGELES  
Affiliation State: CA  
Affiliation Country: Not reported  
Affiliation Zip: Not reported  
Affiliation Phone: 2135766699,

Affiliation Type Desc: Local Agency Caseworker  
Entity Name: JORGE MARTINEZ - BURBANK, CITY OF  
Entity Title: Not reported  
Affiliation Address: 311 E ORANGE GROVE AVE  
Affiliation City: BURBANK  
Affiliation State: CA  
Affiliation Country: Not reported  
Affiliation Zip: Not reported  
Affiliation Phone: ,

**AN211 DATA MICROFILMING CORPORATION**  
**NNE 2601 N SAN FERNANDO BLVD**  
**1/4-1/2 BURBANK, CA 91504**  
**0.450 mi.**  
**2378 ft. Site 2 of 5 in cluster AN**

**CPS-SLIC S124788984**  
**HWTS N/A**

**Relative:**  
**Higher**  
**Actual:**  
**673 ft.**

**CPS-SLIC:**  
Name: ADVANCES SEMICONDUCTOR PROD.  
Address: 2601 N. SAN FERNANDO BLVD.  
City,State,Zip: BURBANK, CA 91504  
Region: STATE  
**Facility Status: Completed - Case Closed**  
Status Date: 11/16/1987  
Global Id: T10000014558  
Lead Agency: LOS ANGELES RWQCB (REGION 4)  
Lead Agency Case Number: Not reported  
Latitude: 34.19845  
Longitude: -118.33911  
Case Type: Cleanup Program Site  
Case Worker: WIP  
Local Agency: Not reported  
RB Case Number: 104.0034  
File Location: Not reported



Map ID  
Direction  
Distance  
Elevation

MAP FINDINGS

Site

Database(s)

EDR ID Number  
EPA ID Number

**DATA MICROFILMING CORPORATION (Continued)**

**S124788984**

Potential Media Affected: Not reported  
Potential Contaminants of Concern: Not reported  
Site History: Not reported

Click here to access the California GeoTracker records for this facility:

**HWTS:**

Name: DATA MICROFILMING CORPORATION  
Address: 2601 N SAN FERNANDO BLVD  
Address 2: Not reported  
City,State,Zip: BURBANK, CA 91504  
EPA ID: CAL000075792  
Inactive Date: 11/30/2004  
Create Date: 05/07/1992  
Last Act Date: Not reported  
Mailing Name: Not reported  
Mailing Address: PO BOX 11329  
Mailing Address 2: Not reported  
Mailing City,State,Zip: BURBANK, CA 915101329  
Owner Name: DEWEY KIRK VERNON DAVID  
Owner Address: 2601 N SAN FERNANDO BLVD  
Owner Address 2: Not reported  
Owner City,State,Zip: BURBANK, CA 915040000  
Contact Name: DANNY SHERMAN  
Contact Address: 2601 N SAN FERNANDO BLVD  
Contact Address 2: Not reported  
City,State,Zip: BURBANK, CA 915040000  
Facility Status: Inactive  
Facility Type: PERMANENT  
Category: STATE  
Latitude: 34.198934  
Longitude: -118.33943

**AP212  
NNW  
1/4-1/2  
0.452 mi.  
2388 ft.**

**SUN BANK  
3110 WINONA AVE  
BURBANK, CA 91505  
Site 1 of 5 in cluster AP**

**LUST U002285096  
SWEEPS UST N/A  
Cortese  
HIST CORTESE  
LOS ANGELES CO. HMS  
CERS**

**Relative:  
Higher**

**LUST:**

**Actual:  
687 ft.**

Name: SUN BANK  
Address: 3110 WINONA AVE  
City,State,Zip: BURBANK, CA 91504  
Lead Agency: LOS ANGELES RWQCB (REGION 4)  
Case Type: LUST Cleanup Site  
Geo Track: [http://geotracker.waterboards.ca.gov/profile\\_report.asp?global\\_id=T0603702519](http://geotracker.waterboards.ca.gov/profile_report.asp?global_id=T0603702519)  
Global Id: T0603702519  
Latitude: 34.198836  
Longitude: -118.345283  
Status: Completed - Case Closed  
Status Date: 11/05/2001  
Case Worker: MB  
RB Case Number: 915040134  
Local Agency: BURBANK, CITY OF  
File Location: Not reported  
Local Case Number: Not reported

Map ID  
Direction  
Distance  
Elevation

MAP FINDINGS

Site

Database(s)

EDR ID Number  
EPA ID Number

**SUN BANK (Continued)**

**U002285096**

Potential Media Affect: Soil  
Potential Contaminants of Concern: Waste Oil / Motor / Hydraulic / Lubricating  
Site History: Not reported

LUST:

Global Id: T0603702519  
Contact Type: Local Agency Caseworker  
Contact Name: JORGE MARTINEZ  
Organization Name: BURBANK, CITY OF  
Address: 311 E ORANGE GROVE AVE  
City: BURBANK  
Email: jmartinez@ci.burbank.ca.us  
Phone Number: Not reported

Global Id: T0603702519  
Contact Type: Regional Board Caseworker  
Contact Name: MAGDY BAIADY  
Organization Name: LOS ANGELES RWQCB (REGION 4)  
Address: 320 W. 4TH ST., SUITE 200  
City: LOS ANGELES  
Email: mbaiady@waterboards.ca.gov  
Phone Number: 2135766699

LUST:

Global Id: T0603702519  
Action Type: Other  
Date: 06/25/1986  
Action: Leak Discovery

Global Id: T0603702519  
Action Type: Other  
Date: 06/26/1986  
Action: Leak Reported

Global Id: T0603702519  
Action Type: Other  
Date: 06/25/1986  
Action: Leak Stopped

LUST:

Global Id: T0603702519  
Status: Open - Case Begin Date  
Status Date: 06/25/1986

Global Id: T0603702519  
Status: Open - Site Assessment  
Status Date: 06/26/1986

Global Id: T0603702519  
Status: Completed - Case Closed  
Status Date: 11/05/2001

LUST REG 4:

Region: 4  
Regional Board: 04

Map ID  
Direction  
Distance  
Elevation

MAP FINDINGS

Site

Database(s)

EDR ID Number  
EPA ID Number

SUN BANK (Continued)

U002285096

County: Los Angeles  
Facility Id: 915040134  
Status: Case Closed  
Substance: Cutting Oil  
Substance Quantity: Not reported  
Local Case No: Not reported  
Case Type: Soil  
Abatement Method Used at the Site: Not reported  
Global ID: T0603702519  
W Global ID: Not reported  
Staff: MB  
Local Agency: 19007  
Cross Street: SAN FERNANDO  
Enforcement Type: Not reported  
Date Leak Discovered: 6/25/1986  
Date Leak First Reported: 6/26/1986  
Date Leak Record Entered: 12/31/1986  
Date Confirmation Began: 6/26/1986  
Date Leak Stopped: 6/25/1986  
Date Case Last Changed on Database: 8/18/1987  
Date the Case was Closed: 11/5/2001  
How Leak Discovered: Tank Closure  
How Leak Stopped: Not reported  
Cause of Leak: Corrosion  
Leak Source: Tank  
Operator: HEEG, R.E.  
Water System: Not reported  
Well Name: Not reported  
Approx. Dist To Production Well (ft): 2906.6354484499156184698828338  
Source of Cleanup Funding: Tank  
Preliminary Site Assessment Workplan Submitted: Not reported  
Preliminary Site Assessment Began: Not reported  
Pollution Characterization Began: Not reported  
Remediation Plan Submitted: Not reported  
Remedial Action Underway: Not reported  
Post Remedial Action Monitoring Began: Not reported  
Enforcement Action Date: Not reported  
Historical Max MTBE Date: Not reported  
Hist Max MTBE Conc in Groundwater: Not reported  
Hist Max MTBE Conc in Soil: Not reported  
Significant Interim Remedial Action Taken: Not reported  
GW Qualifier: Not reported  
Soil Qualifier: Not reported  
Organization: Not reported  
Owner Contact: Not reported  
Responsible Party: MR. LENNIE MARVIN  
RP Address: 3100 WINONA AVE.  
Program: LUST  
Lat/Long: 34.199056 / -1  
Local Agency Staff: DB  
Beneficial Use: Not reported  
Priority: Not reported  
Cleanup Fund Id: Not reported  
Suspended: Not reported  
Assigned Name: Not reported  
Summary: Not reported

Map ID  
Direction  
Distance  
Elevation

MAP FINDINGS

Site

Database(s)

EDR ID Number  
EPA ID Number

**SUN BANK (Continued)**

**U002285096**

**SWEEPS UST:**

Name: SUN BANK  
Address: 3110 WINONA AVE  
City: BURBANK  
Status: Active  
Comp Number: 12141  
Number: 9  
Board Of Equalization: Not reported  
Referral Date: 12-06-90  
Action Date: 12-06-90  
Created Date: 06-30-89  
Owner Tank Id: Not reported  
SWRCB Tank Id: Not reported  
Tank Status: Not reported  
Capacity: Not reported  
Active Date: Not reported  
Tank Use: Not reported  
STG: Not reported  
Content: Not reported  
Number Of Tanks: Not reported

**CORTESE:**

Name: SUN BANK  
Address: 3110 WINONA AVE  
City,State,Zip: BURBANK, CA 91504  
Region: CORTESE  
Envirostor Id: Not reported  
Global ID: T0603702519  
Site/Facility Type: LUST CLEANUP SITE  
Cleanup Status: COMPLETED - CASE CLOSED  
Status Date: Not reported  
Site Code: Not reported  
Latitude: Not reported  
Longitude: Not reported  
Owner: Not reported  
Enf Type: Not reported  
Swat R: Not reported  
Flag: active  
Order No: Not reported  
Waste Discharge System No: Not reported  
Effective Date: Not reported  
Region 2: Not reported  
WID Id: Not reported  
Solid Waste Id No: Not reported  
Waste Management Uit Name: Not reported  
File Name: Active Open

**HIST CORTESE:**

edr\_fname: SUN BANK  
edr\_fadd1: 3110 WINONA  
City,State,Zip: BURBANK, CA 91504  
Region: CORTESE  
Facility County Code: 19  
Reg By: LTNKA  
Reg Id: 915040134

Map ID  
Direction  
Distance  
Elevation

MAP FINDINGS

Site

Database(s)

EDR ID Number  
EPA ID Number

**SUN BANK (Continued)**

**U002285096**

LOS ANGELES CO. HMS:

Name: SUN BANK  
Address: 3110 WINONA AVE  
City,State,Zip: BURBANK, CA 91505  
Region: LA  
Permit Category: Not reported  
Facility Id: 012042-012141  
Facility Type: Not reported  
Facility Status: Removed  
Area: 3E  
Permit Number: Not reported  
Permit Status: Not reported

CERS:

Name: SUN BANK  
Address: 3110 WINONA AVE  
City,State,Zip: BURBANK, CA 91504  
Site ID: 195947  
CERS ID: T0603702519  
CERS Description: Leaking Underground Storage Tank Cleanup Site

Affiliation:

Affiliation Type Desc: Local Agency Caseworker  
Entity Name: JORGE MARTINEZ - BURBANK, CITY OF  
Entity Title: Not reported  
Affiliation Address: 311 E ORANGE GROVE AVE  
Affiliation City: BURBANK  
Affiliation State: CA  
Affiliation Country: Not reported  
Affiliation Zip: Not reported  
Affiliation Phone: ,  
  
Affiliation Type Desc: Regional Board Caseworker  
Entity Name: MAGDY BAIADY - LOS ANGELES RWQCB (REGION 4)  
Entity Title: Not reported  
Affiliation Address: 320 W. 4TH ST., SUITE 200  
Affiliation City: LOS ANGELES  
Affiliation State: CA  
Affiliation Country: Not reported  
Affiliation Zip: Not reported  
Affiliation Phone: 2135766699,

Name: ED & D ELECTRONICS, INC.  
Address: 3110 WINONA AVE.  
City,State,Zip: BURBANK, CA 91504  
Site ID: 602410  
CERS ID: T10000015280  
CERS Description: Cleanup Program Site

Affiliation:

Affiliation Type Desc: Regional Board Caseworker  
Entity Name: WELL INVESTIGATION PROGRAM - LOS ANGELES RWQCB (REGION 4)  
Entity Title: Not reported  
Affiliation Address: 320 W. 4TH ST., SUITE 200  
Affiliation City: LOS ANGELES  
Affiliation State: CA

Map ID  
Direction  
Distance  
Elevation

MAP FINDINGS

Site

Database(s)

EDR ID Number  
EPA ID Number

**SUN BANK (Continued)**

U002285096

Affiliation Country: Not reported  
Affiliation Zip: Not reported  
Affiliation Phone: ,

AP213  
NNW  
1/4-1/2  
0.452 mi.  
2388 ft.

**ED & D ELECTRONICS, INC.**  
**3110 WINONA AVE.**  
**BURBANK, CA 91504**

**CPS-SLIC** S113132931  
**HAZNET** N/A  
**HWTS**

Site 2 of 5 in cluster AP

Relative:  
Higher

Actual:  
687 ft.

CPS-SLIC:  
Name: ED & D ELECTRONICS, INC.  
Address: 3110 WINONA AVE.  
City,State,Zip: BURBANK, CA 91504  
Region: STATE  
**Facility Status: Completed - Case Closed**  
Status Date: 12/10/1987  
Global Id: T10000015280  
Lead Agency: LOS ANGELES RWQCB (REGION 4)  
Lead Agency Case Number: Not reported  
Latitude: 34.19873  
Longitude: -118.34519  
Case Type: Cleanup Program Site  
Case Worker: WIP  
Local Agency: Not reported  
RB Case Number: 104.1285  
File Location: Not reported  
Potential Media Affected: Not reported  
Potential Contaminants of Concern: Not reported  
Site History: Not reported

[Click here to access the California GeoTracker records for this facility:](#)

HAZNET:

Name: LENNIE MARVIN ENTERPRISES INC  
Address: 3110 WINONA AVE  
Address 2: Not reported  
City,State,Zip: BURBANK, CA 91504  
Contact: DANIEL SCHULTZ  
Telephone: 8188415882  
Mailing Name: Not reported  
Mailing Address: 3110 WINONA AVENUE  
  
Year: 2017  
Gepaid: CAL000284175  
TSD EPA ID: CAD008252405  
CA Waste Code: 331 - Off-specification, aged or surplus organics  
Disposal Method: H061 - Fuel Blending Prior To Energy Recovery At Another Site  
Tons: 0.1815  
  
Year: 2010  
Gepaid: CAL000284175  
TSD EPA ID: CAD008302903  
CA Waste Code: 214 - Unspecified solvent mixture  
Disposal Method: H061 - Fuel Blending Prior To Energy Recovery At Another Site  
Tons: 0.198

Map ID  
Direction  
Distance  
Elevation

MAP FINDINGS

Site

Database(s)

EDR ID Number  
EPA ID Number

**ED & D ELECTRONICS, INC. (Continued)**

**S113132931**

Year: 2006  
Gepaid: CAL000284175  
TSD EPA ID: CAD008252405  
CA Waste Code: 214 - Unspecified solvent mixture  
Disposal Method: R01 - Recycler  
Tons: 0.198

Year: 2005  
Gepaid: CAL000284175  
TSD EPA ID: CAT080033681  
CA Waste Code: 352 - Other organic solids  
Disposal Method: D80 - Disposal, Land Fill  
Tons: 0.05

Year: 2005  
Gepaid: CAL000284175  
TSD EPA ID: CAT080033681  
CA Waste Code: 291 - Latex waste  
Disposal Method: D80 - Disposal, Land Fill  
Tons: 0.02085

Year: 2004  
Gepaid: CAL000284175  
TSD EPA ID: CAD008252405  
CA Waste Code: 214 - Unspecified solvent mixture  
Disposal Method: R01 - Recycler  
Tons: 0.18

**Additional Info:**

Year: 2017  
Gen EPA ID: CAL000284175

Shipment Date: 20170626  
Creation Date: 7/12/2018 18:30:29  
Receipt Date: 20170629  
Manifest ID: 007619640FLE  
Trans EPA ID: CAD981427669  
Trans Name: AMERICAN OIL COMPANY  
Trans 2 EPA ID: Not reported  
Trans 2 Name: Not reported  
TSD EPA ID: CAD008252405  
Trans Name: PACIFIC RESOURCE RECOVERY  
TSD Alt EPA ID: Not reported  
TSD Alt Name: Not reported  
Waste Code Description: 331 - Off-specification, aged, or surplus organics  
RCRA Code: D001  
Meth Code: H061 - Fuel Blending Prior To Energy Recovery At Another Site  
Quantity Tons: 0.1815  
Waste Quantity: 55  
Quantity Unit: G  
Additional Code 1: Not reported  
Additional Code 2: Not reported  
Additional Code 3: Not reported  
Additional Code 4: Not reported  
Additional Code 5: Not reported

Map ID  
Direction  
Distance  
Elevation

MAP FINDINGS

Site

Database(s)

EDR ID Number  
EPA ID Number

ED & D ELECTRONICS, INC. (Continued)

S113132931

Additional Info:

Year: 2010  
Gen EPA ID: CAL000284175

Shipment Date: 20101005  
Creation Date: 12/30/2010 18:30:17  
Receipt Date: 20101013  
Manifest ID: 000975043GBF  
Trans EPA ID: CAD981427669  
Trans Name: AMERICAN OIL COMPANY  
Trans 2 EPA ID: Not reported  
Trans 2 Name: Not reported  
TSDf EPA ID: CAD008302903  
Trans Name: VEOLIA ES TECHNICAL SOLUTIONS  
TSDf Alt EPA ID: Not reported  
TSDf Alt Name: Not reported  
Waste Code Description: 214 - Unspecified solvent mixture  
RCRA Code: D001  
Meth Code: H061 - Fuel Blending Prior To Energy Recovery At Another Site  
Quantity Tons: 0.198  
Waste Quantity: 55  
Quantity Unit: G  
Additional Code 1: Not reported  
Additional Code 2: Not reported  
Additional Code 3: Not reported  
Additional Code 4: Not reported  
Additional Code 5: Not reported

Additional Info:

Year: 2006  
Gen EPA ID: CAL000284175

Shipment Date: 20060214  
Creation Date: 6/22/2006 18:33:59  
Receipt Date: 20060217  
Manifest ID: 24891659  
Trans EPA ID: CAD981427669  
Trans Name: AMERICAN OIL COMPANY  
Trans 2 EPA ID: Not reported  
Trans 2 Name: Not reported  
TSDf EPA ID: CAD008252405  
Trans Name: PACIFIC RESOURCE RECOVERY  
TSDf Alt EPA ID: CAD008252405  
TSDf Alt Name: Not reported  
Waste Code Description: 214 - Unspecified solvent mixture  
RCRA Code: D001  
Meth Code: R01 - Recycler  
Quantity Tons: 0.198  
Waste Quantity: 55  
Quantity Unit: G  
Additional Code 1: Not reported  
Additional Code 2: Not reported  
Additional Code 3: Not reported  
Additional Code 4: Not reported  
Additional Code 5: Not reported



Map ID  
Direction  
Distance  
Elevation

MAP FINDINGS

Site

Database(s)

EDR ID Number  
EPA ID Number

ED & D ELECTRONICS, INC. (Continued)

S113132931

Additional Info:

Year: 2005  
Gen EPA ID: CAL000284175

Shipment Date: 20050311  
Creation Date: 6/2/2005 18:31:52  
Receipt Date: 20050315  
Manifest ID: 24028762  
Trans EPA ID: CAD981427669  
Trans Name: AMERICAN OIL COMPANY  
Trans 2 EPA ID: Not reported  
Trans 2 Name: Not reported  
TSDf EPA ID: CAT080033681  
Trans Name: D/K ENVIRONMENTAL  
TSDf Alt EPA ID: CAT080033681  
TSDf Alt Name: Not reported  
Waste Code Description: 352 - Other organic solids  
RCRA Code: Not reported  
Meth Code: D80 - Disposal, Land Fill  
Quantity Tons: 0.05  
Waste Quantity: 100  
Quantity Unit: P  
Additional Code 1: Not reported  
Additional Code 2: Not reported  
Additional Code 3: Not reported  
Additional Code 4: Not reported  
Additional Code 5: Not reported

Shipment Date: 20050311  
Creation Date: 6/2/2005 18:31:52  
Receipt Date: 20050315  
Manifest ID: 24028762  
Trans EPA ID: CAD981427669  
Trans Name: AMERICAN OIL COMPANY  
Trans 2 EPA ID: Not reported  
Trans 2 Name: Not reported  
TSDf EPA ID: CAT080033681  
Trans Name: D/K ENVIRONMENTAL  
TSDf Alt EPA ID: CAT080033681  
TSDf Alt Name: Not reported  
Waste Code Description: 291 - Latex waste  
RCRA Code: Not reported  
Meth Code: D80 - Disposal, Land Fill  
Quantity Tons: 0.02085  
Waste Quantity: 5  
Quantity Unit: G  
Additional Code 1: Not reported  
Additional Code 2: Not reported  
Additional Code 3: Not reported  
Additional Code 4: Not reported  
Additional Code 5: Not reported

Additional Info:

Year: 2004  
Gen EPA ID: CAL000284175

Map ID  
Direction  
Distance  
Elevation

MAP FINDINGS

Site

Database(s)

EDR ID Number  
EPA ID Number

**ED & D ELECTRONICS, INC. (Continued)**

**S113132931**

Shipment Date: 20040730  
Creation Date: 1/4/2005 18:32:14  
Receipt Date: 20040805  
Manifest ID: 22844548  
Trans EPA ID: CAD981427669  
Trans Name: AMERICAN OIL COMPANY  
Trans 2 EPA ID: Not reported  
Trans 2 Name: Not reported  
TSDf EPA ID: CAD008252405  
Trans Name: PACIFIC RESOURCE RECOVERY  
TSDf Alt EPA ID: CAD008252405  
TSDf Alt Name: Not reported  
Waste Code Description: 214 - Unspecified solvent mixture  
RCRA Code: D001  
Meth Code: R01 - Recycler  
Quantity Tons: 0.18  
Waste Quantity: 50  
Quantity Unit: G  
Additional Code 1: Not reported  
Additional Code 2: Not reported  
Additional Code 3: Not reported  
Additional Code 4: Not reported  
Additional Code 5: Not reported

**HWTS:**

Name: LENNIE MARVIN ENTERPRISES INC  
Address: 3110 WINONA AVE  
Address 2: Not reported  
City,State,Zip: BURBANK, CA 91504  
EPA ID: CAL000284175  
Inactive Date: Not reported  
Create Date: 07/08/2004  
Last Act Date: Not reported  
Mailing Name: Not reported  
Mailing Address: 3110 WINONA AVENUE  
Mailing Address 2: Not reported  
Mailing City,State,Zip: BURBANK, CA 91504  
Owner Name: LENNIE MARVIN ENTERPRISES INC  
Owner Address: 3110 WINONA AVENUE  
Owner Address 2: Not reported  
Owner City,State,Zip: BURBANK, CA 91504  
Contact Name: DANIEL SCHULTZ  
Contact Address: 3110 WINONA AVE  
Contact Address 2: Not reported  
City,State,Zip: BURBANK, CA 91504  
Facility Status: Active  
Facility Type: PERMANENT  
Category: STATE  
Latitude: 34.199281  
Longitude: -118.344549

**NAICS:**

EPA ID: CAL000284175  
Create Date: 2004-07-08 09:44:26.457  
NAICS Code: 99999  
NAICS Description: Not Otherwise Specified  
Issued EPA ID Date: 2004-07-08 09:44:26.42700

Map ID  
Direction  
Distance  
Elevation

MAP FINDINGS

Site

Database(s)

EDR ID Number  
EPA ID Number

**ED & D ELECTRONICS, INC. (Continued)**

**S113132931**

Inactive Date: Not reported  
Facility Name: LENNIE MARVIN ENTERPRISES INC  
Facility Address: 3110 WINONA AVE  
Facility Address 2: Not reported  
Facility City: BURBANK  
Facility County: Not reported  
Facility State: CA  
Facility Zip: 91504

**AO214  
NE  
1/4-1/2  
0.453 mi.  
2392 ft.**

**MICRO FORM PRECISION  
2317 SAN FERNANDO BLVD.  
BURBANK, CA 91504**

**CPS-SLIC S106764672  
WIP N/A**

**Site 2 of 6 in cluster AO**

**Relative:  
Higher**

**CPS-SLIC:**

**Actual:  
659 ft.**

Name: MICRO FORM PRECISION  
Address: 2317 SAN FERNANDO BLVD.  
City,State,Zip: BURBANK, CA 91504  
Region: STATE  
**Facility Status: Completed - Case Closed**  
Status Date: 03/22/1988  
Global Id: T10000015374  
Lead Agency: LOS ANGELES RWQCB (REGION 4)  
Lead Agency Case Number: Not reported  
Latitude: 34.19658  
Longitude: -118.33647  
Case Type: Cleanup Program Site  
Case Worker: WIP  
Local Agency: Not reported  
RB Case Number: 104.1444  
File Location: Not reported  
Potential Media Affected: Not reported  
Potential Contaminants of Concern: Not reported  
Site History: Not reported

Click here to access the California GeoTracker records for this facility:

**WIP:**

Name: MICRO FORM PRECISION  
Address: 2317 San Fernando Blvd  
City,State,Zip: BURBANK, CA 91504  
Region: 4  
File Number: 104.1444  
**File Status: Historical**  
Staff: DBACHARO  
Facility Suite: Not reported

Map ID  
 Direction  
 Distance  
 Elevation

MAP FINDINGS

Site

Database(s)

EDR ID Number  
 EPA ID Number

**AN215**  
**NNE**  
**1/4-1/2**  
**0.456 mi.**  
**2407 ft.**  
  
**Relative:**  
**Higher**  
  
**Actual:**  
**675 ft.**

**CENTERPOINT MFG CO INC**  
**2617 N SAN FERNANDO BLVD**  
**BURBANK, CA 91504**

**Site 3 of 5 in cluster AN**

**RCRA-LQG** **1000403393**  
**CPS-SLIC** **CAD981690282**  
**FINDS**  
**ECHO**  
**LOS ANGELES CO. HMS**  
**HAZNET**  
**WIP**  
**HWTS**

RCRA Listings:

Date Form Received by Agency:	19861124
Handler Name:	CENTERPOINT MFG CO INC
Handler Address:	2617 N SAN FERNANDO BLVD
Handler City,State,Zip:	BURBANK, CA 91504
EPA ID:	CAD981690282
Contact Name:	ENVIRONMENTAL MANAGER
Contact Address:	2617 N SAN FERNANDO BLVD
Contact City,State,Zip:	BURBANK, CA 91504
Contact Telephone:	818-842-2142
Contact Fax:	Not reported
Contact Email:	Not reported
Contact Title:	Not reported
EPA Region:	09
Land Type:	Other
Federal Waste Generator Description:	Large Quantity Generator
Non-Notifier:	Not reported
Biennial Report Cycle:	Not reported
Accessibility:	Not reported
Active Site Indicator:	Handler Activities
State District Owner:	CA
State District:	3
Mailing Address:	2617 N SAN FERNANDO BLVD
Mailing City,State,Zip:	BURBANK, CA 91504
Owner Name:	ROTUNNO JOHN J
Owner Type:	Private
Operator Name:	Not reported
Operator Type:	Not reported
Short-Term Generator Activity:	No
Importer Activity:	No
Mixed Waste Generator:	No
Transporter Activity:	No
Transfer Facility Activity:	No
Recycler Activity with Storage:	No
Small Quantity On-Site Burner Exemption:	No
Smelting Melting and Refining Furnace Exemption:	No
Underground Injection Control:	No
Off-Site Waste Receipt:	No
Universal Waste Indicator:	No
Universal Waste Destination Facility:	No
Federal Universal Waste:	No
Active Site Fed-Reg Treatment Storage and Disposal Facility:	Not reported
Active Site Converter Treatment storage and Disposal Facility:	Not reported
Active Site State-Reg Treatment Storage and Disposal Facility:	Not reported
Active Site State-Reg Handler:	---
Federal Facility Indicator:	Not reported
Hazardous Secondary Material Indicator:	N
Sub-Part K Indicator:	Not reported
Commercial TSD Indicator:	No
Treatment Storage and Disposal Type:	Not reported

Map ID  
 Direction  
 Distance  
 Elevation

MAP FINDINGS

Site

Database(s)

EDR ID Number  
 EPA ID Number

**CENTERPOINT MFG CO INC (Continued)**

**1000403393**

2018 GPRA Permit Baseline:	Not on the Baseline
2018 GPRA Renewals Baseline:	Not on the Baseline
Permit Renewals Workload Universe:	Not reported
Permit Workload Universe:	Not reported
Permit Progress Universe:	Not reported
Post-Closure Workload Universe:	Not reported
Closure Workload Universe:	Not reported
202 GPRA Corrective Action Baseline:	No
Corrective Action Workload Universe:	No
Subject to Corrective Action Universe:	No
Non-TSDFs Where RCRA CA has Been Imposed Universe:	No
TSDFs Potentially Subject to CA Under 3004 (u)/(v) Universe:	No
TSDFs Only Subject to CA under Discretionary Auth Universe:	No
Corrective Action Priority Ranking:	No NCAPS ranking
Environmental Control Indicator:	No
Institutional Control Indicator:	No
Human Exposure Controls Indicator:	N/A
Groundwater Controls Indicator:	N/A
Operating TSD Universe:	Not reported
Full Enforcement Universe:	Not reported
Significant Non-Complier Universe:	No
Unaddressed Significant Non-Complier Universe:	No
Addressed Significant Non-Complier Universe:	No
Significant Non-Complier With a Compliance Schedule Universe:	No
Financial Assurance Required:	Not reported
Handler Date of Last Change:	20020627
Recognized Trader-Importer:	No
Recognized Trader-Exporter:	No
Importer of Spent Lead Acid Batteries:	No
Exporter of Spent Lead Acid Batteries:	No
Recycler Activity Without Storage:	No
Manifest Broker:	No
Sub-Part P Indicator:	No

**Handler - Owner Operator:**

Owner/Operator Indicator:	Owner
Owner/Operator Name: ROTUNNO JOHN J	
Legal Status:	Private
Date Became Current:	Not reported
Date Ended Current:	Not reported
Owner/Operator Address:	NOT REQUIRED
Owner/Operator City,State,Zip:	NOT REQUIRED, ME 99999
Owner/Operator Telephone:	415-555-1212
Owner/Operator Telephone Ext:	Not reported
Owner/Operator Fax:	Not reported
Owner/Operator Email:	Not reported

**Historic Generators:**

Receive Date:	19861124
Handler Name:	CENTERPOINT MFG CO INC
Federal Waste Generator Description:	Large Quantity Generator
State District Owner:	CA
Large Quantity Handler of Universal Waste:	No
Recognized Trader Importer:	No
Recognized Trader Exporter:	No

Map ID  
Direction  
Distance  
Elevation

MAP FINDINGS

Site

Database(s)

EDR ID Number  
EPA ID Number

**CENTERPOINT MFG CO INC (Continued)**

**1000403393**

Spent Lead Acid Battery Importer: No  
Spent Lead Acid Battery Exporter: No  
Current Record: Yes  
Non Storage Recycler Activity: Not reported  
Electronic Manifest Broker: Not reported

List of NAICS Codes and Descriptions:  
NAICS Codes: No NAICS Codes Found

Facility Has Received Notices of Violations:  
Violations: No Violations Found

Evaluation Action Summary:  
Evaluations: No Evaluations Found

CPS-SLIC:  
Name: MASTERGAGE & TOOL CO. INC.  
Address: 2617 N. SAN FERNANDO BLVD.  
City,State,Zip: BURBANK, CA 91504  
Region: STATE  
**Facility Status: Completed - Case Closed**  
Status Date: 11/16/1987  
Global Id: T10000015142  
Lead Agency: LOS ANGELES RWQCB (REGION 4)  
Lead Agency Case Number: Not reported  
Latitude: 34.19869  
Longitude: -118.3395  
Case Type: Cleanup Program Site  
Case Worker: WIP  
Local Agency: Not reported  
RB Case Number: 104.0711  
File Location: Not reported  
Potential Media Affected: Not reported  
Potential Contaminants of Concern: Not reported  
Site History: Not reported

[Click here to access the California GeoTracker records for this facility:](#)

FINDS:  
Registry ID: 110002754136

[Click Here for FRS Facility Detail Report:](#)

Environmental Interest/Information System:  
California Hazardous Waste Tracking System - Datamart (HWTS-DATAMART) provides California with information on hazardous waste shipments for generators, transporters, and treatment, storage, and disposal facilities.  
RCRAInfo is a national information system that supports the Resource Conservation and Recovery Act (RCRA) program through the tracking of events and activities related to facilities that generate, transport, and treat, store, or dispose of hazardous waste. RCRAInfo allows RCRA program staff to track the notification, permit, compliance, and corrective action activities required under RCRA.

Map ID  
Direction  
Distance  
Elevation

MAP FINDINGS

Site

Database(s)

EDR ID Number  
EPA ID Number

**CENTERPOINT MFG CO INC (Continued)**

**1000403393**

STATE MASTER

[Click this hyperlink](#) while viewing on your computer to access additional FINDS: detail in the EDR Site Report.

ECHO:

Envid: 1000403393  
Registry ID: 110002754136  
DFR URL: <http://echo.epa.gov/detailed-facility-report?fid=110002754136>  
Name: CENTERPOINT MFG CO INC  
Address: 2617 N SAN FERNANDO BLVD  
City,State,Zip: BURBANK, CA 91504

LOS ANGELES CO. HMS:

Name: CENTERPOINT MFG CO INC  
Address: 2617 N SAN FERNANDO BLVD  
City,State,Zip: BURBANK, CA 91504  
Region: LA  
Permit Category: Not reported  
Facility Id: 023010-032177  
Facility Type: Not reported  
Facility Status: OPEN  
Area: 3E  
Permit Number: Not reported  
Permit Status: Not reported

HAZNET:

Name: CENTERPOINT MFG CO INC  
Address: 2617 N SAN FERNANDO BLVD  
Address 2: Not reported  
City,State,Zip: BURBANK, CA 915040000  
Contact: JOHN C ROTUNNO  
Telephone: 8188422147  
Mailing Name: Not reported  
Mailing Address: 2625 N SAN FERNANDO BLVD

Year: 2021  
Gepaid: CAD981690282  
TSD EPA ID: CAD028409019  
CA Waste Code: 223 - Unspecified oil-containing waste  
Disposal Method: H135 - Discharge To Sewer/Potw Or Npdes(With Prior Storage--With Or Without Treatment)  
Tons: 1.25104

Year: 2021  
Gepaid: CAD981690282  
TSD EPA ID: CAT000613976  
CA Waste Code: 134 - Aqueous solution with total organic residues less than 10 percent  
Disposal Method: H141 - Storage, Bulking, And/Or Transfer Off Site--No Treatment/Reovery (H010-H129) Or (H131-H135)  
Tons: 0.39735

Year: 2020  
Gepaid: CAD981690282  
TSD EPA ID: CAD044429835  
CA Waste Code: 223 - Unspecified oil-containing waste

Map ID  
Direction  
Distance  
Elevation

MAP FINDINGS

Site

Database(s)

EDR ID Number  
EPA ID Number

CENTERPOINT MFG CO INC (Continued)

1000403393

Disposal Method: H141 - Storage, Bulking, And/Or Transfer Off Site--No Treatment/Reovery (H010-H129) Or (H131-H135)  
Tons: 2.08507  
Year: 2020  
Gepaid: CAD981690282  
TSD EPA ID: NED981723513  
CA Waste Code: 223 - Unspecified oil-containing waste  
Disposal Method: H141 - Storage, Bulking, And/Or Transfer Off Site--No Treatment/Reovery (H010-H129) Or (H131-H135)  
Tons: 0.1  
Year: 2020  
Gepaid: CAD981690282  
TSD EPA ID: CAT000613976  
CA Waste Code: 134 - Aqueous solution with total organic residues less than 10 percent  
Disposal Method: H141 - Storage, Bulking, And/Or Transfer Off Site--No Treatment/Reovery (H010-H129) Or (H131-H135)  
Tons: 0.588  
Year: 2020  
Gepaid: CAD981690282  
TSD EPA ID: CAD028409019  
CA Waste Code: 223 - Unspecified oil-containing waste  
Disposal Method: H135 - Discharge To Sewer/Potw Or Npdes(With Prior Storage--With Or Without Treatment)  
Tons: 2.56464  
Year: 2019  
Gepaid: CAD981690282  
TSD EPA ID: CAD044429835  
CA Waste Code: 223 - Unspecified oil-containing waste  
Disposal Method: H141 - Storage, Bulking, And/Or Transfer Off Site--No Treatment/Reovery (H010-H129) Or (H131-H135)  
Tons: 2.29350  
Year: 2019  
Gepaid: CAD981690282  
TSD EPA ID: CAT000613976  
CA Waste Code: 134 - Aqueous solution with total organic residues less than 10 percent  
Disposal Method: H141 - Storage, Bulking, And/Or Transfer Off Site--No Treatment/Reovery (H010-H129) Or (H131-H135)  
Tons: 0.42000  
Year: 2019  
Gepaid: CAD981690282  
TSD EPA ID: NED981723513  
CA Waste Code: 223 - Unspecified oil-containing waste  
Disposal Method: H141 - Storage, Bulking, And/Or Transfer Off Site--No Treatment/Reovery (H010-H129) Or (H131-H135)  
Tons: 0.10000  
Year: 2018  
Gepaid: CAD981690282  
TSD EPA ID: TXD055141378



Map ID  
Direction  
Distance  
Elevation

MAP FINDINGS

Site

Database(s)

EDR ID Number  
EPA ID Number

**CENTERPOINT MFG CO INC (Continued)**

**1000403393**

CA Waste Code: 223 - Unspecified oil-containing waste  
Disposal Method: H141 - Storage, Bulking, And/Or Transfer Off Site--No Treatment/Reovery (H010-H129) Or (H131-H135)  
Tons: 0.10000

[Click this hyperlink](#) while viewing on your computer to access 66 additional CA HAZNET: record(s) in the EDR Site Report.

Additional Info:

Year: 2021  
Gen EPA ID: CAD981690282

Shipment Date: 9/8/2020  
Creation Date: 10/6/2020  
Receipt Date: 9/8/2020  
Manifest ID: 007561594SKS  
Trans EPA ID: TXR000081205  
Trans Name: SAFETY-KLEEN SYSTEMS  
Trans 2 EPA ID: Not reported  
Trans 2 Name: Not reported  
TSDf EPA ID: CAD028409019  
Trans Name: CROSBY & OVERTON  
TSDf Alt EPA ID: Not reported  
TSDf Alt Name: Not reported  
Waste Code Description: 223 - Unspecified oil-containing waste  
RCRA Code: Not reported  
Meth Code: H135 - Discharge To Sewer/Potw Or Npdes(With Prior Storage--With Or Without Treatment)

Quantity Tons: 1.10509  
Waste Quantity: 265  
Quantity Unit: G  
Additional Code 1: Not reported  
Additional Code 2: Not reported  
Additional Code 3: Not reported  
Additional Code 4: Not reported  
Additional Code 5: Not reported

Shipment Date: 9/14/2020  
Creation Date: 10/13/2020  
Receipt Date: 9/23/2020  
Manifest ID: 007647721SKS  
Trans EPA ID: TXR000081205  
Trans Name: Safety-Kleen Systems, Inc.  
Trans 2 EPA ID: MAD039322250  
Trans 2 Name: Clean Harbors Environmental Services, Inc.  
TSDf EPA ID: CAT000613976  
Trans Name: Safety-Kleen Systems, Inc.  
TSDf Alt EPA ID: Not reported  
TSDf Alt Name: Not reported  
Waste Code Description: 134 - Aqueous solution with <10% total organic residues  
RCRA Code: Not reported  
Meth Code: H141 - Storage, Bulking, And/Or Transfer Off Site--No Treatment/Reovery (H010-H129) Or (H131-H135)

Quantity Tons: 0.084  
Waste Quantity: 20  
Quantity Unit: G

Map ID  
Direction  
Distance  
Elevation

MAP FINDINGS

Site

Database(s)

EDR ID Number  
EPA ID Number

**CENTERPOINT MFG CO INC (Continued)**

**1000403393**

Additional Code 1: Not reported  
Additional Code 2: Not reported  
Additional Code 3: Not reported  
Additional Code 4: Not reported  
Additional Code 5: Not reported

Shipment Date: 7/29/2020  
Creation Date: 9/10/2020  
Receipt Date: 8/15/2020  
Manifest ID: 007471449SKS  
Trans EPA ID: TXR000081205  
Trans Name: Safety-Kleen Systems, Inc.  
Trans 2 EPA ID: MAD039322250  
Trans 2 Name: Clean Harbors Environmental Services, Inc.  
TSDf EPA ID: NED981723513  
Trans Name: Clean Harbors Environmental Services, Inc.  
TSDf Alt EPA ID: Not reported  
TSDf Alt Name: Not reported  
Waste Code Description: 223 - Unspecified oil-containing waste  
RCRA Code: Not reported  
Meth Code: H141 - Storage, Bulking, And/Or Transfer Off Site--No Treatment/Reovery (H010-H129) Or (H131-H135)

Quantity Tons: 0.1  
Waste Quantity: 200  
Quantity Unit: P  
Additional Code 1: Not reported  
Additional Code 2: Not reported  
Additional Code 3: Not reported  
Additional Code 4: Not reported  
Additional Code 5: Not reported

Shipment Date: 7/13/2020  
Creation Date: 8/11/2020  
Receipt Date: 7/22/2020  
Manifest ID: 007680628SKS  
Trans EPA ID: TXR000081205  
Trans Name: Safety-Kleen Systems, Inc.  
Trans 2 EPA ID: MAD039322250  
Trans 2 Name: Clean Harbors Environmental Services, Inc.  
TSDf EPA ID: CAT000613976  
Trans Name: Safety-Kleen Systems, Inc.  
TSDf Alt EPA ID: Not reported  
TSDf Alt Name: Not reported  
Waste Code Description: 134 - Aqueous solution with <10% total organic residues  
RCRA Code: Not reported  
Meth Code: H141 - Storage, Bulking, And/Or Transfer Off Site--No Treatment/Reovery (H010-H129) Or (H131-H135)

Quantity Tons: 0.084  
Waste Quantity: 20  
Quantity Unit: G  
Additional Code 1: Not reported  
Additional Code 2: Not reported  
Additional Code 3: Not reported  
Additional Code 4: Not reported  
Additional Code 5: Not reported

Shipment Date: 7/10/2020

Map ID  
Direction  
Distance  
Elevation

MAP FINDINGS

Site

Database(s)

EDR ID Number  
EPA ID Number

**CENTERPOINT MFG CO INC (Continued)**

**1000403393**

Creation Date: 8/11/2020  
Receipt Date: 7/13/2020  
Manifest ID: 007471458SKS  
Trans EPA ID: TXR000081205  
Trans Name: SAFETY-KLEEN SYSTEMS  
Trans 2 EPA ID: Not reported  
Trans 2 Name: Not reported  
TSDf EPA ID: CAD028409019  
Trans Name: CROSBY & OVERTON  
TSDf Alt EPA ID: Not reported  
TSDf Alt Name: Not reported  
Waste Code Description: 223 - Unspecified oil-containing waste  
RCRA Code: Not reported  
Meth Code: H135 - Discharge To Sewer/Potw Or Npdes(With Prior Storage--With Or Without Treatment)  
  
Quantity Tons: 1.45955  
Waste Quantity: 350  
Quantity Unit: G  
Additional Code 1: Not reported  
Additional Code 2: Not reported  
Additional Code 3: Not reported  
Additional Code 4: Not reported  
Additional Code 5: Not reported  
  
Shipment Date: 5/20/2020  
Creation Date: 6/15/2020  
Receipt Date: 5/26/2020  
Manifest ID: 007669342SKS  
Trans EPA ID: TXR000081205  
Trans Name: Safety-Kleen Systems, Inc.  
Trans 2 EPA ID: MAD039322250  
Trans 2 Name: Clean Harbors Environmental Services, Inc.  
TSDf EPA ID: CAT000613976  
Trans Name: Safety-Kleen Systems, Inc.  
TSDf Alt EPA ID: Not reported  
TSDf Alt Name: Not reported  
Waste Code Description: 134 - Aqueous solution with <10% total organic residues  
RCRA Code: Not reported  
Meth Code: H141 - Storage, Bulking, And/Or Transfer Off Site--No Treatment/Reovery (H010-H129) Or (H131-H135)  
  
Quantity Tons: 0.084  
Waste Quantity: 20  
Quantity Unit: G  
Additional Code 1: Not reported  
Additional Code 2: Not reported  
Additional Code 3: Not reported  
Additional Code 4: Not reported  
Additional Code 5: Not reported  
  
Shipment Date: 4/2/2020  
Creation Date: 4/22/2020  
Receipt Date: 4/2/2020  
Manifest ID: 007429722SKS  
Trans EPA ID: TXR000081205  
Trans Name: Safety-Kleen Systems, Inc.  
Trans 2 EPA ID: Not reported  
Trans 2 Name: Not reported

Map ID  
Direction  
Distance  
Elevation

MAP FINDINGS

Site

Database(s)

EDR ID Number  
EPA ID Number

**CENTERPOINT MFG CO INC (Continued)**

**1000403393**

TSDF EPA ID: CAD044429835  
Trans Name: Clean Harbors Wilmington LLC  
TSDF Alt EPA ID: Not reported  
TSDF Alt Name: Not reported  
Waste Code Description: 223 - Unspecified oil-containing waste  
RCRA Code: Not reported  
Meth Code: H141 - Storage, Bulking, And/Or Transfer Off Site--No Treatment/Reovery (H010-H129) Or (H131-H135)  
  
Quantity Tons: 1.25104  
Waste Quantity: 300  
Quantity Unit: G  
Additional Code 1: Not reported  
Additional Code 2: Not reported  
Additional Code 3: Not reported  
Additional Code 4: Not reported  
Additional Code 5: Not reported  
  
Shipment Date: 3/25/2020  
Creation Date: 4/21/2020  
Receipt Date: 4/1/2020  
Manifest ID: 007429885SKS  
Trans EPA ID: TXR000081205  
Trans Name: Safety-Kleen Systems, Inc.  
Trans 2 EPA ID: MAD039322250  
Trans 2 Name: Clean Harbors Environmental Services, Inc.  
TSDF EPA ID: CAT000613976  
Trans Name: Safety-Kleen Systems, Inc.  
TSDF Alt EPA ID: Not reported  
TSDF Alt Name: Not reported  
Waste Code Description: 134 - Aqueous solution with <10% total organic residues  
RCRA Code: Not reported  
Meth Code: H141 - Storage, Bulking, And/Or Transfer Off Site--No Treatment/Reovery (H010-H129) Or (H131-H135)  
  
Quantity Tons: 0.084  
Waste Quantity: 20  
Quantity Unit: G  
Additional Code 1: Not reported  
Additional Code 2: Not reported  
Additional Code 3: Not reported  
Additional Code 4: Not reported  
Additional Code 5: Not reported  
  
Shipment Date: 11/10/2020  
Creation Date: 12/8/2020  
Receipt Date: 11/18/2020  
Manifest ID: 007717433SKS  
Trans EPA ID: TXR000081205  
Trans Name: Safety-Kleen Systems, Inc.  
Trans 2 EPA ID: MAD039322250  
Trans 2 Name: Clean Harbors Environmental Services, Inc.  
TSDF EPA ID: CAT000613976  
Trans Name: Safety-Kleen Systems, Inc.  
TSDF Alt EPA ID: Not reported  
TSDF Alt Name: Not reported  
Waste Code Description: 134 - Aqueous solution with <10% total organic residues  
RCRA Code: Not reported  
Meth Code: H141 - Storage, Bulking, And/Or Transfer Off Site--No

Map ID  
Direction  
Distance  
Elevation

MAP FINDINGS

Site

Database(s)

EDR ID Number  
EPA ID Number

**CENTERPOINT MFG CO INC (Continued)**

**1000403393**

Treatment/Reovery (H010-H129) Or (H131-H135)  
Quantity Tons: 0.084  
Waste Quantity: 20  
Quantity Unit: G  
Additional Code 1: Not reported  
Additional Code 2: Not reported  
Additional Code 3: Not reported  
Additional Code 4: Not reported  
Additional Code 5: Not reported

Shipment Date: 1/9/2020  
Creation Date: 2/4/2020  
Receipt Date: 1/15/2020  
Manifest ID: 007277575SKS  
Trans EPA ID: TXR000081205  
Trans Name: Safety-Kleen Systems, Inc.  
Trans 2 EPA ID: MAD039322250  
Trans 2 Name: Clean Harbors Environmental Services, Inc.  
TSDf EPA ID: CAT000613976  
Trans Name: Safety-Kleen Systems, Inc.  
TSDf Alt EPA ID: Not reported  
TSDf Alt Name: Not reported  
Waste Code Description: 134 - Aqueous solution with <10% total organic residues  
RCRA Code: Not reported  
Meth Code: H141 - Storage, Bulking, And/Or Transfer Off Site--No Treatment/Reovery (H010-H129) Or (H131-H135)

Quantity Tons: 0.084  
Waste Quantity: 20  
Quantity Unit: G  
Additional Code 1: Not reported  
Additional Code 2: Not reported  
Additional Code 3: Not reported  
Additional Code 4: Not reported  
Additional Code 5: Not reported

Additional Info:  
Year: 2020  
Gen EPA ID: CAD981690282

Shipment Date: 9/8/2020  
Creation Date: 10/6/2020  
Receipt Date: 9/8/2020  
Manifest ID: 007561594SKS  
Trans EPA ID: TXR000081205  
Trans Name: SAFETY-KLEEN SYSTEMS  
Trans 2 EPA ID: Not reported  
Trans 2 Name: Not reported  
TSDf EPA ID: CAD028409019  
Trans Name: CROSBY & OVERTON  
TSDf Alt EPA ID: Not reported  
TSDf Alt Name: Not reported  
Waste Code Description: 223 - Unspecified oil-containing waste  
RCRA Code: Not reported  
Meth Code: H135 - Discharge To Sewer/Potw Or Npdes(With Prior Storage--With Or Without Treatment)  
Quantity Tons: 1.10509  
Waste Quantity: 265

Map ID  
Direction  
Distance  
Elevation

MAP FINDINGS

Site

Database(s)

EDR ID Number  
EPA ID Number

**CENTERPOINT MFG CO INC (Continued)**

**1000403393**

Quantity Unit: G  
Additional Code 1: Not reported  
Additional Code 2: Not reported  
Additional Code 3: Not reported  
Additional Code 4: Not reported  
Additional Code 5: Not reported

Shipment Date: 9/14/2020  
Creation Date: 10/13/2020  
Receipt Date: 9/23/2020  
Manifest ID: 007647721SKS  
Trans EPA ID: TXR000081205  
Trans Name: Safety-Kleen Systems, Inc.  
Trans 2 EPA ID: MAD039322250  
Trans 2 Name: Clean Harbors Environmental Services, Inc.  
TSDf EPA ID: CAT000613976  
Trans Name: Safety-Kleen Systems, Inc.  
TSDf Alt EPA ID: Not reported  
TSDf Alt Name: Not reported  
Waste Code Description: 134 - Aqueous solution with <10% total organic residues  
RCRA Code: Not reported  
Meth Code: H141 - Storage, Bulking, And/Or Transfer Off Site--No Treatment/Reovery (H010-H129) Or (H131-H135)

Quantity Tons: 0.084  
Waste Quantity: 20  
Quantity Unit: G  
Additional Code 1: Not reported  
Additional Code 2: Not reported  
Additional Code 3: Not reported  
Additional Code 4: Not reported  
Additional Code 5: Not reported

Shipment Date: 7/29/2020  
Creation Date: 9/10/2020  
Receipt Date: 8/15/2020  
Manifest ID: 007471449SKS  
Trans EPA ID: TXR000081205  
Trans Name: Safety-Kleen Systems, Inc.  
Trans 2 EPA ID: MAD039322250  
Trans 2 Name: Clean Harbors Environmental Services, Inc.  
TSDf EPA ID: NED981723513  
Trans Name: Clean Harbors Environmental Services, Inc.  
TSDf Alt EPA ID: Not reported  
TSDf Alt Name: Not reported  
Waste Code Description: 223 - Unspecified oil-containing waste  
RCRA Code: Not reported  
Meth Code: H141 - Storage, Bulking, And/Or Transfer Off Site--No Treatment/Reovery (H010-H129) Or (H131-H135)

Quantity Tons: 0.1  
Waste Quantity: 200  
Quantity Unit: P  
Additional Code 1: Not reported  
Additional Code 2: Not reported  
Additional Code 3: Not reported  
Additional Code 4: Not reported  
Additional Code 5: Not reported

Map ID  
Direction  
Distance  
Elevation

MAP FINDINGS

Site

Database(s)

EDR ID Number  
EPA ID Number

**CENTERPOINT MFG CO INC (Continued)**

**1000403393**

Shipment Date: 7/13/2020  
Creation Date: 8/11/2020  
Receipt Date: 7/22/2020  
Manifest ID: 007680628SKS  
Trans EPA ID: TXR000081205  
Trans Name: Safety-Kleen Systems, Inc.  
Trans 2 EPA ID: MAD039322250  
Trans 2 Name: Clean Harbors Environmental Services, Inc.  
TSDf EPA ID: CAT000613976  
Trans Name: Safety-Kleen Systems, Inc.  
TSDf Alt EPA ID: Not reported  
TSDf Alt Name: Not reported  
Waste Code Description: 134 - Aqueous solution with <10% total organic residues  
RCRA Code: Not reported  
Meth Code: H141 - Storage, Bulking, And/Or Transfer Off Site--No Treatment/Reovery (H010-H129) Or (H131-H135)

Quantity Tons: 0.084  
Waste Quantity: 20  
Quantity Unit: G  
Additional Code 1: Not reported  
Additional Code 2: Not reported  
Additional Code 3: Not reported  
Additional Code 4: Not reported  
Additional Code 5: Not reported

Shipment Date: 7/10/2020  
Creation Date: 8/11/2020  
Receipt Date: 7/13/2020  
Manifest ID: 007471458SKS  
Trans EPA ID: TXR000081205  
Trans Name: SAFETY-KLEEN SYSTEMS  
Trans 2 EPA ID: Not reported  
Trans 2 Name: Not reported  
TSDf EPA ID: CAD028409019  
Trans Name: CROSBY & OVERTON  
TSDf Alt EPA ID: Not reported  
TSDf Alt Name: Not reported  
Waste Code Description: 223 - Unspecified oil-containing waste  
RCRA Code: Not reported  
Meth Code: H135 - Discharge To Sewer/Potw Or Npdes(With Prior Storage--With Or Without Treatment)

Quantity Tons: 1.45955  
Waste Quantity: 350  
Quantity Unit: G  
Additional Code 1: Not reported  
Additional Code 2: Not reported  
Additional Code 3: Not reported  
Additional Code 4: Not reported  
Additional Code 5: Not reported

Shipment Date: 5/20/2020  
Creation Date: 6/15/2020  
Receipt Date: 5/26/2020  
Manifest ID: 007669342SKS  
Trans EPA ID: TXR000081205  
Trans Name: Safety-Kleen Systems, Inc.  
Trans 2 EPA ID: MAD039322250

Map ID  
Direction  
Distance  
Elevation

MAP FINDINGS

Site

Database(s)

EDR ID Number  
EPA ID Number

**CENTERPOINT MFG CO INC (Continued)**

**1000403393**

Trans 2 Name: Clean Harbors Environmental Services, Inc.  
TSDf EPA ID: CAT000613976  
Trans Name: Safety-Kleen Systems, Inc.  
TSDf Alt EPA ID: Not reported  
TSDf Alt Name: Not reported  
Waste Code Description: 134 - Aqueous solution with <10% total organic residues  
RCRA Code: Not reported  
Meth Code: H141 - Storage, Bulking, And/Or Transfer Off Site--No Treatment/Reovery (H010-H129) Or (H131-H135)  
  
Quantity Tons: 0.084  
Waste Quantity: 20  
Quantity Unit: G  
Additional Code 1: Not reported  
Additional Code 2: Not reported  
Additional Code 3: Not reported  
Additional Code 4: Not reported  
Additional Code 5: Not reported  
  
Shipment Date: 4/2/2020  
Creation Date: 4/22/2020  
Receipt Date: 4/2/2020  
Manifest ID: 007429722SKS  
Trans EPA ID: TXR000081205  
Trans Name: Safety-Kleen Systems, Inc.  
Trans 2 EPA ID: Not reported  
Trans 2 Name: Not reported  
TSDf EPA ID: CAD044429835  
Trans Name: Clean Harbors Wilmington LLC  
TSDf Alt EPA ID: Not reported  
TSDf Alt Name: Not reported  
Waste Code Description: 223 - Unspecified oil-containing waste  
RCRA Code: Not reported  
Meth Code: H141 - Storage, Bulking, And/Or Transfer Off Site--No Treatment/Reovery (H010-H129) Or (H131-H135)  
  
Quantity Tons: 1.25104  
Waste Quantity: 300  
Quantity Unit: G  
Additional Code 1: Not reported  
Additional Code 2: Not reported  
Additional Code 3: Not reported  
Additional Code 4: Not reported  
Additional Code 5: Not reported  
  
Shipment Date: 3/25/2020  
Creation Date: 4/21/2020  
Receipt Date: 4/1/2020  
Manifest ID: 007429885SKS  
Trans EPA ID: TXR000081205  
Trans Name: Safety-Kleen Systems, Inc.  
Trans 2 EPA ID: MAD039322250  
Trans 2 Name: Clean Harbors Environmental Services, Inc.  
TSDf EPA ID: CAT000613976  
Trans Name: Safety-Kleen Systems, Inc.  
TSDf Alt EPA ID: Not reported  
TSDf Alt Name: Not reported  
Waste Code Description: 134 - Aqueous solution with <10% total organic residues  
RCRA Code: Not reported



Map ID  
Direction  
Distance  
Elevation

MAP FINDINGS

Site

Database(s)

EDR ID Number  
EPA ID Number

**CENTERPOINT MFG CO INC (Continued)**

**1000403393**

Meth Code: H141 - Storage, Bulking, And/Or Transfer Off Site--No Treatment/Reovery (H010-H129) Or (H131-H135)  
Quantity Tons: 0.084  
Waste Quantity: 20  
Quantity Unit: G  
Additional Code 1: Not reported  
Additional Code 2: Not reported  
Additional Code 3: Not reported  
Additional Code 4: Not reported  
Additional Code 5: Not reported

Shipment Date: 11/10/2020  
Creation Date: 12/8/2020  
Receipt Date: 11/18/2020  
Manifest ID: 007717433SKS  
Trans EPA ID: TXR000081205  
Trans Name: Safety-Kleen Systems, Inc.  
Trans 2 EPA ID: MAD039322250  
Trans 2 Name: Clean Harbors Environmental Services, Inc.  
TSDf EPA ID: CAT000613976  
Trans Name: Safety-Kleen Systems, Inc.  
TSDf Alt EPA ID: Not reported  
TSDf Alt Name: Not reported  
Waste Code Description: 134 - Aqueous solution with <10% total organic residues  
RCRA Code: Not reported  
Meth Code: H141 - Storage, Bulking, And/Or Transfer Off Site--No Treatment/Reovery (H010-H129) Or (H131-H135)  
Quantity Tons: 0.084  
Waste Quantity: 20  
Quantity Unit: G  
Additional Code 1: Not reported  
Additional Code 2: Not reported  
Additional Code 3: Not reported  
Additional Code 4: Not reported  
Additional Code 5: Not reported

Shipment Date: 1/9/2020  
Creation Date: 2/4/2020  
Receipt Date: 1/15/2020  
Manifest ID: 007277575SKS  
Trans EPA ID: TXR000081205  
Trans Name: Safety-Kleen Systems, Inc.  
Trans 2 EPA ID: MAD039322250  
Trans 2 Name: Clean Harbors Environmental Services, Inc.  
TSDf EPA ID: CAT000613976  
Trans Name: Safety-Kleen Systems, Inc.  
TSDf Alt EPA ID: Not reported  
TSDf Alt Name: Not reported  
Waste Code Description: 134 - Aqueous solution with <10% total organic residues  
RCRA Code: Not reported  
Meth Code: H141 - Storage, Bulking, And/Or Transfer Off Site--No Treatment/Reovery (H010-H129) Or (H131-H135)  
Quantity Tons: 0.084  
Waste Quantity: 20  
Quantity Unit: G  
Additional Code 1: Not reported  
Additional Code 2: Not reported

Map ID  
Direction  
Distance  
Elevation

MAP FINDINGS

Site

Database(s)

EDR ID Number  
EPA ID Number

**CENTERPOINT MFG CO INC (Continued)**

**1000403393**

Additional Code 3: Not reported  
Additional Code 4: Not reported  
Additional Code 5: Not reported

Detail Two:

Year: 2020  
EM Manifest ID: 8834cd51-b008-4f0f-9ace-5fc8f11ccbae  
Shipment Date: 9/14/2020  
Receipt Date: 9/23/2020  
Manifest Number: 007647721SKS  
Generator EPA ID: CAD981690282  
Name: CENTER POINT MFG CO INC  
Address: 2625 N SAN FERNANDO BLVD  
Address 2: Attn Edward Willis  
City: BURBANK  
Zip: 91504  
Telephone: 800-483-3718  
Contact: Ricardo Servellon  
Contact Telephone: 818-842-2147  
Transporter 1 EPA ID: TXR000081205  
Transporter 1 Emergency Number: Not reported  
Transporter 2 EPA ID: MAD039322250  
Transporter 2 Emergency Number: Not reported  
TSDf EPA ID: CAT000613976  
TSDf Name: Safety-Kleen Systems, Inc.  
TSDf Address 1: 2120 South Yale Street  
TSDf Address 2: Not reported  
TSDf City: Santa Ana  
TSDf Zip: 92704  
TSDf Telephone: 800-483-3718

State:

Year: 2020  
EM Manifest ID: 8834cd51-b008-4f0f-9ace-5fc8f11ccbae  
Generator EPA ID: CAD981690282  
Shipment Date: 2020-09-14  
Manifest Number: 007647721SKS  
Line Number: 1  
Method Code: H141  
Quantity Tons: 0.08400  
Quantity Waste: 20.000000  
Quantity Unit: G  
Number of Containers: 1  
Type of Container: Fiberboard or plastic drums, barrels, kegs  
Quantity Type: Gallons  
State Code: 134

Year: 2020  
EM Manifest ID: 996d26d1-3404-4f8d-b205-dddce2b52432  
Shipment Date: 7/29/2020  
Receipt Date: 8/15/2020  
Manifest Number: 007471449SKS  
Generator EPA ID: CAD981690282  
Name: CENTER POINT MFG CO INC  
Address: 2625 N SAN FERNANDO BLVD  
Address 2: Attn Edward Willis

Map ID  
Direction  
Distance  
Elevation

MAP FINDINGS

Site

Database(s)

EDR ID Number  
EPA ID Number

**CENTERPOINT MFG CO INC (Continued)**

**1000403393**

City: BURBANK  
Zip: 91504  
Telephone: 800-483-3718  
Contact: Ricardo Servellon  
Contact Telephone: 818-842-2147  
Transporter 1 EPA ID: TXR000081205  
Transporter 1 Emergency Number: Not reported  
Transporter 2 EPA ID: MAD039322250  
Transporter 2 Emergency Number: Not reported  
TSDf EPA ID: NED981723513  
TSDf Name: Clean Harbors Environmental Services, Inc.  
TSDf Address 1: 2247 South Highway 71  
TSDf Address 2: Not reported  
TSDf City: Kimball  
TSDf Zip: 69145  
TSDf Telephone: 800-483-3718

State:

Year: 2020  
EM Manifest ID: 996d26d1-3404-4f8d-b205-dddce2b52432  
Generator EPA ID: CAD981690282  
Shipment Date: 2020-07-29  
Manifest Number: 007471449SKS  
Line Number: 1  
Method Code: H141  
Quantity Tons: 0.10000  
Quantity Waste: 200.000000  
Quantity Unit: P  
Number of Containers: 1  
Type of Container: Metal drums, barrels, kegs  
Quantity Type: Pounds  
State Code: 223

Year: 2020  
EM Manifest ID: 85d3e6e9-e969-496c-b7b0-fb49adb10226  
Shipment Date: 7/13/2020  
Receipt Date: 7/22/2020  
Manifest Number: 007680628SKS  
Generator EPA ID: CAD981690282  
Name: CENTER POINT MFG CO INC  
Address: 2625 N SAN FERNANDO BLVD  
Address 2: Attn Edward Willis  
City: BURBANK  
Zip: 91504  
Telephone: 800-483-3718  
Contact: Ricardo Servellon  
Contact Telephone: 818-842-2147  
Transporter 1 EPA ID: TXR000081205  
Transporter 1 Emergency Number: Not reported  
Transporter 2 EPA ID: MAD039322250  
Transporter 2 Emergency Number: Not reported  
TSDf EPA ID: CAT000613976  
TSDf Name: Safety-Kleen Systems, Inc.  
TSDf Address 1: 2120 South Yale Street  
TSDf Address 2: Not reported  
TSDf City: Santa Ana  
TSDf Zip: 92704

Map ID  
Direction  
Distance  
Elevation

MAP FINDINGS

Site

Database(s)

EDR ID Number  
EPA ID Number

**CENTERPOINT MFG CO INC (Continued)**

**1000403393**

TSDF Telephone: 800-483-3718

State:

Year: 2020

EM Manifest ID: 85d3e6e9-e969-496c-b7b0-fb49adb10226

Generator EPA ID: CAD981690282

Shipment Date: 2020-07-13

Manifest Number: 007680628SKS

Line Number: 1

Method Code: H141

Quantity Tons: 0.08400

Quantity Waste: 20.000000

Quantity Unit: G

Number of Containers: 1

Type of Container: Fiberboard or plastic drums, barrels, kegs

Quantity Type: Gallons

State Code: 134

Year: 2020

EM Manifest ID: 1e688700-314c-4b00-8fb3-adc3ebbeb124

Shipment Date: 5/20/2020

Receipt Date: 5/26/2020

Manifest Number: 007669342SKS

Generator EPA ID: CAD981690282

Name: CENTER POINT MFG CO INC

Address: 2625 N SAN FERNANDO BLVD

Address 2: Attn Edward Willis

City: BURBANK

Zip: 91504

Telephone: 800-483-3718

Contact: Ricardo Servellon

Contact Telephone: 818-842-2147

Transporter 1 EPA ID: TXR000081205

Transporter 1 Emergency Number: Not reported

Transporter 2 EPA ID: MAD039322250

Transporter 2 Emergency Number: Not reported

TSDF EPA ID: CAT000613976

TSDF Name: Safety-Kleen Systems, Inc.

TSDF Address 1: 2120 South Yale Street

TSDF Address 2: Not reported

TSDF City: Santa Ana

TSDF Zip: 92704

TSDF Telephone: 800-483-3718

State:

Year: 2020

EM Manifest ID: 1e688700-314c-4b00-8fb3-adc3ebbeb124

Generator EPA ID: CAD981690282

Shipment Date: 2020-05-20

Manifest Number: 007669342SKS

Line Number: 1

Method Code: H141

Quantity Tons: 0.08400

Quantity Waste: 20.000000

Quantity Unit: G

Number of Containers: 1

Type of Container: Fiberboard or plastic drums, barrels, kegs

Map ID  
Direction  
Distance  
Elevation

MAP FINDINGS

Site

Database(s)

EDR ID Number  
EPA ID Number

**CENTERPOINT MFG CO INC (Continued)**

**1000403393**

Quantity Type: Gallons  
State Code: 134

Year: 2020  
EM Manifest ID: 41119f9f-d8de-4764-8a7b-b5d9c364e18e  
Shipment Date: 3/25/2020  
Receipt Date: 4/1/2020  
Manifest Number: 007429885SKS  
Generator EPA ID: CAD981690282  
Name: CENTER POINT MFG CO INC  
Address: 2625 N SAN FERNANDO BLVD  
Address 2: Attn Edward Willis  
City: BURBANK  
Zip: 91504  
Telephone: 800-483-3718  
Contact: Ricardo Servellon  
Contact Telephone: 818-842-2147  
Transporter 1 EPA ID: TXR000081205  
Transporter 1 Emergency Number: Not reported  
Transporter 2 EPA ID: MAD039322250  
Transporter 2 Emergency Number: Not reported  
TSDf EPA ID: CAT000613976  
TSDf Name: Safety-Kleen Systems, Inc.  
TSDf Address 1: 2120 South Yale Street  
TSDf Address 2: Not reported  
TSDf City: Santa Ana  
TSDf Zip: 92704  
TSDf Telephone: 800-483-3718

State:  
Year: 2020  
EM Manifest ID: 41119f9f-d8de-4764-8a7b-b5d9c364e18e  
Generator EPA ID: CAD981690282  
Shipment Date: 2020-03-25  
Manifest Number: 007429885SKS  
Line Number: 1  
Method Code: H141  
Quantity Tons: 0.08400  
Quantity Waste: 20.000000  
Quantity Unit: G  
Number of Containers: 1  
Type of Container: Fiberboard or plastic drums, barrels, kegs  
Quantity Type: Gallons  
State Code: 134

Year: 2020  
EM Manifest ID: a8b9a280-ea29-4970-95fc-126b7e213aaf  
Shipment Date: 11/10/2020  
Receipt Date: 11/18/2020  
Manifest Number: 007717433SKS  
Generator EPA ID: CAD981690282  
Name: CENTER POINT MFG CO INC  
Address: 2625 N SAN FERNANDO BLVD  
Address 2: Attn Edward Willis  
City: BURBANK  
Zip: 91504

Map ID  
Direction  
Distance  
Elevation

MAP FINDINGS

Site

Database(s)

EDR ID Number  
EPA ID Number

**CENTERPOINT MFG CO INC (Continued)**

**1000403393**

Telephone: 800-483-3718  
Contact: Ricardo Servellon  
Contact Telephone: 818-842-2147  
Transporter 1 EPA ID: TXR000081205  
Transporter 1 Emergency Number: Not reported  
Transporter 2 EPA ID: MAD039322250  
Transporter 2 Emergency Number: Not reported  
TSDF EPA ID: CAT000613976  
TSDF Name: Safety-Kleen Systems, Inc.  
TSDF Address 1: 2120 South Yale Street  
TSDF Address 2: Not reported  
TSDF City: Santa Ana  
TSDF Zip: 92704  
TSDF Telephone: 800-483-3718

State:

Year: 2020  
EM Manifest ID: a8b9a280-ea29-4970-95fc-126b7e213aaf  
Generator EPA ID: CAD981690282  
Shipment Date: 2020-11-10  
Manifest Number: 007717433SKS  
Line Number: 1  
Method Code: H141  
Quantity Tons: 0.08400  
Quantity Waste: 20.000000  
Quantity Unit: G  
Number of Containers: 1  
Type of Container: Fiberboard or plastic drums, barrels, kegs  
Quantity Type: Gallons  
State Code: 134

Year: 2020  
EM Manifest ID: 976891  
Shipment Date: 1/9/2020  
Receipt Date: 1/15/2020  
Manifest Number: 007277575SKS  
Generator EPA ID: CAD981690282  
Name: CENTER POINT MFG CO INC  
Address: 2625 N SAN FERNANDO BLVD  
Address 2: Attn Edward Willis  
City: BURBANK  
Zip: 91504  
Telephone: 800-483-3718  
Contact: Ricardo Servellon  
Contact Telephone: 818-842-2147  
Transporter 1 EPA ID: TXR000081205  
Transporter 1 Emergency Number: Not reported  
Transporter 2 EPA ID: MAD039322250  
Transporter 2 Emergency Number: Not reported  
TSDF EPA ID: CAT000613976  
TSDF Name: Safety-Kleen Systems, Inc.  
TSDF Address 1: 2120 South Yale Street  
TSDF Address 2: Not reported  
TSDF City: Santa Ana  
TSDF Zip: 92704  
TSDF Telephone: 800-483-3718

Map ID  
Direction  
Distance  
Elevation

MAP FINDINGS

Site

Database(s)

EDR ID Number  
EPA ID Number

**CENTERPOINT MFG CO INC (Continued)**

**1000403393**

State:

Year: 2020  
EM Manifest ID: 976891  
Generator EPA ID: CAD981690282  
Shipment Date: 2020-01-09  
Manifest Number: 007277575SKS  
Line Number: 1  
Method Code: H141  
Quantity Tons: 0.08400  
Quantity Waste: 20.000000  
Quantity Unit: G  
Number of Containers: 1  
Type of Container: Fiberboard or plastic drums, barrels, kegs  
Quantity Type: Gallons  
State Code: 134

Year: 2020  
EM Manifest ID: 1057281  
Shipment Date: 1/31/2020  
Receipt Date: 2/5/2020  
Manifest Number: 007277784SKS  
Generator EPA ID: CAD981690282  
Name: CENTER POINT MFG CO INC  
Address: 2625 N SAN FERNANDO BLVD  
Address 2: Attn Edward Willis  
City: BURBANK  
Zip: 91504  
Telephone: 800-483-3718  
Contact: Ricardo Servellon  
Contact Telephone: 818-842-2147  
Transporter 1 EPA ID: TXR000081205  
Transporter 1 Emergency Number: Not reported  
Transporter 2 EPA ID: MAD039322250  
Transporter 2 Emergency Number: Not reported  
TSDf EPA ID: CAT000613976  
TSDf Name: Safety-Kleen Systems, Inc.  
TSDf Address 1: 2120 South Yale Street  
TSDf Address 2: Not reported  
TSDf City: Santa Ana  
TSDf Zip: 92704  
TSDf Telephone: 800-483-3718

State:

Year: 2020  
EM Manifest ID: 1057281  
Generator EPA ID: CAD981690282  
Shipment Date: 2020-01-31  
Manifest Number: 007277784SKS  
Line Number: 1  
Method Code: H141  
Quantity Tons: 0.08400  
Quantity Waste: 20.000000  
Quantity Unit: G  
Number of Containers: 1  
Type of Container: Fiberboard or plastic drums, barrels, kegs  
Quantity Type: Gallons

Map ID  
Direction  
Distance  
Elevation

MAP FINDINGS

Site

Database(s)

EDR ID Number  
EPA ID Number

**CENTERPOINT MFG CO INC (Continued)**

**1000403393**

State Code: 134

Detail Two:  
Year: 2019  
EM Manifest ID: 532154  
Shipment Date: 8/1/2019  
Receipt Date: 8/7/2019  
Manifest Number: 006962101SKS  
Generator EPA ID: CAD981690282  
Name: CENTER POINT MFG CO INC  
Address: 2625 N SAN FERNANDO BLVD  
Address 2: Attn Edward Willis  
City: BURBANK  
Zip: 91504  
Telephone: 800-483-3718  
Contact: Ricardo Servellon  
Contact Telephone: 818-842-2147  
Transporter 1 EPA ID: TXR000081205  
Transporter 1 Emergency Number: Not reported  
Transporter 2 EPA ID: MAD039322250  
Transporter 2 Emergency Number: Not reported  
TSDF EPA ID: CAT000613976  
TSDF Name: Safety-Kleen Systems, Inc.  
TSDF Address 1: 2120 South Yale Street  
TSDF Address 2: Not reported  
TSDF City: Santa Ana  
TSDF Zip: 92704  
TSDF Telephone: 800-483-3718

State:  
Year: 2019  
EM Manifest ID: 532154  
Generator EPA ID: CAD981690282  
Shipment Date: 2019-08-01  
Manifest Number: 006962101SKS  
Line Number: 1  
Method Code: H141  
Quantity Tons: 0.08400  
Quantity Waste: 20.000000  
Quantity Unit: G  
Number of Containers: 1  
Type of Container: Fiberboard or plastic drums, barrels, kegs  
Quantity Type: Gallons  
State Code: 134

Year: 2019  
EM Manifest ID: 690fdff1-e9b3-4176-a172-2de8fb13446b  
Shipment Date: 6/19/2019  
Receipt Date: 6/26/2019  
Manifest Number: 007081162SKS  
Generator EPA ID: CAD981690282  
Name: CENTER POINT MFG CO INC  
Address: 2625 N SAN FERNANDO BLVD  
Address 2: Attn Edward Willis  
City: BURBANK



Map ID  
Direction  
Distance  
Elevation

MAP FINDINGS

Site

Database(s)

EDR ID Number  
EPA ID Number

**CENTERPOINT MFG CO INC (Continued)**

**1000403393**

Zip: 91504  
Telephone: 800-483-3718  
Contact: Ricardo Servellon  
Contact Telephone: 818-842-2147  
Transporter 1 EPA ID: TXR000081205  
Transporter 1 Emergency Number: Not reported  
Transporter 2 EPA ID: MAD039322250  
Transporter 2 Emergency Number: Not reported  
TSDF EPA ID: CAT000613976  
TSDF Name: Safety-Kleen Systems, Inc.  
TSDF Address 1: 2120 South Yale Street  
TSDF Address 2: Not reported  
TSDF City: Santa Ana  
TSDF Zip: 92704  
TSDF Telephone: 800-483-3718

State:

Year: 2019  
EM Manifest ID: 690fdff1-e9b3-4176-a172-2de8fb13446b  
Generator EPA ID: CAD981690282  
Shipment Date: 2019-06-19  
Manifest Number: 007081162SKS  
Line Number: 1  
Method Code: H141  
Quantity Tons: 0.08400  
Quantity Waste: 20.000000  
Quantity Unit: G  
Number of Containers: 1  
Type of Container: Fiberboard or plastic drums, barrels, kegs  
Quantity Type: Gallons  
State Code: 134

Year: 2019  
EM Manifest ID: 233191be-1ab3-4005-95f1-40511e4656f2  
Shipment Date: 4/25/2019  
Receipt Date: 5/8/2019  
Manifest Number: 007003145SKS  
Generator EPA ID: CAD981690282  
Name: CENTER POINT MFG CO INC  
Address: 2625 N SAN FERNANDO BLVD  
Address 2: Attn Edward Willis  
City: BURBANK  
Zip: 91504  
Telephone: 800-483-3718  
Contact: Ricardo Servellon  
Contact Telephone: 818-842-2147  
Transporter 1 EPA ID: TXR000081205  
Transporter 1 Emergency Number: Not reported  
Transporter 2 EPA ID: MAD039322250  
Transporter 2 Emergency Number: Not reported  
TSDF EPA ID: CAT000613976  
TSDF Name: Safety-Kleen Systems, Inc.  
TSDF Address 1: 2120 South Yale Street  
TSDF Address 2: Not reported  
TSDF City: Santa Ana  
TSDF Zip: 92704  
TSDF Telephone: 800-483-3718

Map ID  
Direction  
Distance  
Elevation

MAP FINDINGS

Site

Database(s)

EDR ID Number  
EPA ID Number

**CENTERPOINT MFG CO INC (Continued)**

**1000403393**

State:

Year: 2019  
EM Manifest ID: 233191be-1ab3-4005-95f1-40511e4656f2  
Generator EPA ID: CAD981690282  
Shipment Date: 2019-04-25  
Manifest Number: 007003145SKS  
Line Number: 1  
Method Code: H141  
Quantity Tons: 0.08400  
Quantity Waste: 20.000000  
Quantity Unit: G  
Number of Containers: 1  
Type of Container: Fiberboard or plastic drums, barrels, kegs  
Quantity Type: Gallons  
State Code: 134

Year: 2019  
EM Manifest ID: 5c306169-f840-440d-98b9-76be536c4c81  
Shipment Date: 2/25/2019  
Receipt Date: 3/6/2019  
Manifest Number: 006828534SKS  
Generator EPA ID: CAD981690282  
Name: CENTER POINT MFG CO INC  
Address: 2625 N SAN FERNANDO BLVD  
Address 2: Attn Edward Willis  
City: BURBANK  
Zip: 91504  
Telephone: 800-483-3718  
Contact: Ricardo Servellon  
Contact Telephone: 818-842-2147  
Transporter 1 EPA ID: TXR000081205  
Transporter 1 Emergency Number: Not reported  
Transporter 2 EPA ID: MAD039322250  
Transporter 2 Emergency Number: Not reported  
TSDf EPA ID: CAT000613976  
TSDf Name: Safety-Kleen Systems, Inc.  
TSDf Address 1: 2120 South Yale Street  
TSDf Address 2: Not reported  
TSDf City: Santa Ana  
TSDf Zip: 92704  
TSDf Telephone: 800-483-3718

State:

Year: 2019  
EM Manifest ID: 5c306169-f840-440d-98b9-76be536c4c81  
Generator EPA ID: CAD981690282  
Shipment Date: 2019-02-25  
Manifest Number: 006828534SKS  
Line Number: 1  
Method Code: H141  
Quantity Tons: 0.08400  
Quantity Waste: 20.000000  
Quantity Unit: G  
Number of Containers: 1  
Type of Container: Fiberboard or plastic drums, barrels, kegs  
Quantity Type: Gallons

Map ID  
Direction  
Distance  
Elevation

MAP FINDINGS

Site

Database(s)

EDR ID Number  
EPA ID Number

**CENTERPOINT MFG CO INC (Continued)**

**1000403393**

State Code: 134

Year: 2019  
EM Manifest ID: 830428  
Shipment Date: 11/19/2019  
Receipt Date: 12/2/2019  
Manifest Number: 007212455SKS  
Generator EPA ID: CAD981690282  
Name: CENTER POINT MFG CO INC  
Address: 2625 N SAN FERNANDO BLVD  
Address 2: Attn Edward Willis  
City: BURBANK  
Zip: 91504  
Telephone: 800-483-3718  
Contact: Ricardo Servellon  
Contact Telephone: 818-842-2147  
Transporter 1 EPA ID: TXR000081205  
Transporter 1 Emergency Number: Not reported  
Transporter 2 EPA ID: MAD039322250  
Transporter 2 Emergency Number: Not reported  
TSDF EPA ID: CAT000613976  
TSDF Name: Safety-Kleen Systems, Inc.  
TSDF Address 1: 2120 South Yale Street  
TSDF Address 2: Not reported  
TSDF City: Santa Ana  
TSDF Zip: 92704  
TSDF Telephone: 800-483-3718

State:

Year: 2019  
EM Manifest ID: 830428  
Generator EPA ID: CAD981690282  
Shipment Date: 2019-11-19  
Manifest Number: 007212455SKS  
Line Number: 1  
Method Code: H141  
Quantity Tons: 0.08400  
Quantity Waste: 20.000000  
Quantity Unit: G  
Number of Containers: 1  
Type of Container: Fiberboard or plastic drums, barrels, kegs  
Quantity Type: Gallons  
State Code: 134

Year: 2019  
EM Manifest ID: 10346  
Shipment Date: 10/9/2019  
Receipt Date: 10/15/2019  
Manifest Number: 007118907SKS  
Generator EPA ID: CAD981690282  
Name: CENTER POINT MFG CO INC  
Address: 2625 N SAN FERNANDO BLVD  
Address 2: Attn Edward Willis  
City: BURBANK  
Zip: 91504  
Telephone: 800-483-3718

Map ID  
Direction  
Distance  
Elevation

MAP FINDINGS

Site

Database(s)

EDR ID Number  
EPA ID Number

**CENTERPOINT MFG CO INC (Continued)**

**1000403393**

Contact: Ricardo Servellon  
Contact Telephone: 818-842-2147  
Transporter 1 EPA ID: TXR000081205  
Transporter 1 Emergency Number: Not reported  
Transporter 2 EPA ID: MAD039322250  
Transporter 2 Emergency Number: Not reported  
TSDf EPA ID: CAT000613976  
TSDf Name: Safety-Kleen Systems, Inc.  
TSDf Address 1: 2120 South Yale Street  
TSDf Address 2: Not reported  
TSDf City: Santa Ana  
TSDf Zip: 92704  
TSDf Telephone: 800-483-3718

State:

Year: 2019  
EM Manifest ID: 10346  
Generator EPA ID: CAD981690282  
Shipment Date: 2019-10-09  
Manifest Number: 007118907SKS  
Line Number: 1  
Method Code: H141  
Quantity Tons: 0.08400  
Quantity Waste: 20.000000  
Quantity Unit: G  
Number of Containers: 1  
Type of Container: Fiberboard or plastic drums, barrels, kegs  
Quantity Type: Gallons  
State Code: 134

Year: 2019  
EM Manifest ID: 715417  
Shipment Date: 10/10/2019  
Receipt Date: 11/12/2019  
Manifest Number: 007194882SKS  
Generator EPA ID: CAD981690282  
Name: CENTER POINT MFG CO INC  
Address: 2625 N SAN FERNANDO BLVD  
Address 2: Attn Edward Willis  
City: BURBANK  
Zip: 91504  
Telephone: 800-483-3718  
Contact: Ricardo Servellon  
Contact Telephone: 818-842-2147  
Transporter 1 EPA ID: TXR000081205  
Transporter 1 Emergency Number: Not reported  
Transporter 2 EPA ID: MAD039322250  
Transporter 2 Emergency Number: Not reported  
TSDf EPA ID: NED981723513  
TSDf Name: Clean Harbors Environmental Services, Inc.  
TSDf Address 1: 2247 South Highway 71  
TSDf Address 2: Not reported  
TSDf City: Kimball  
TSDf Zip: 69145  
TSDf Telephone: 800-483-3718

State:

Map ID  
Direction  
Distance  
Elevation

MAP FINDINGS

Site

Database(s)

EDR ID Number  
EPA ID Number

**CENTERPOINT MFG CO INC (Continued)**

**1000403393**

Year: 2019  
EM Manifest ID: 715417  
Generator EPA ID: CAD981690282  
Shipment Date: 2019-10-10  
Manifest Number: 007194882SKS  
Line Number: 1  
Method Code: H141  
Quantity Tons: 0.10000  
Quantity Waste: 200.000000  
Quantity Unit: P  
Number of Containers: 1  
Type of Container: Metal drums, barrels, kegs  
Quantity Type: Pounds  
State Code: 223

Year: 2019  
EM Manifest ID: 3852ae55-9378-4327-b628-9679f0ea9e87  
Shipment Date: 1/16/2019  
Receipt Date: 1/24/2019  
Manifest Number: 006828536SKS  
Generator EPA ID: CAD981690282  
Name: CENTER POINT MFG CO INC  
Address: 2625 N SAN FERNANDO BLVD  
Address 2: Attn Edward Willis  
City: BURBANK  
Zip: 91504  
Telephone: 800-483-3718  
Contact: Ricardo Servellon  
Contact Telephone: 818-842-2147  
Transporter 1 EPA ID: TXR000081205  
Transporter 1 Emergency Number: Not reported  
Transporter 2 EPA ID: MAD039322250  
Transporter 2 Emergency Number: Not reported  
TSDf EPA ID: CAT000613976  
TSDf Name: Safety-Kleen Systems, Inc.  
TSDf Address 1: 2120 South Yale Street  
TSDf Address 2: Not reported  
TSDf City: Santa Ana  
TSDf Zip: 92704  
TSDf Telephone: 800-483-3718

State:

Year: 2019  
EM Manifest ID: 3852ae55-9378-4327-b628-9679f0ea9e87  
Generator EPA ID: CAD981690282  
Shipment Date: 2019-01-16  
Manifest Number: 006828536SKS  
Line Number: 1  
Method Code: H141  
Quantity Tons: 0.08400  
Quantity Waste: 20.000000  
Quantity Unit: G  
Number of Containers: 1  
Type of Container: Fiberboard or plastic drums, barrels, kegs  
Quantity Type: Gallons  
State Code: 134

Map ID  
Direction  
Distance  
Elevation

MAP FINDINGS

Site

Database(s)

EDR ID Number  
EPA ID Number

**CENTERPOINT MFG CO INC (Continued)**

**1000403393**

Detail Two:

Year: 2018  
EM Manifest ID: 131049  
Shipment Date: 9/12/2018  
Receipt Date: 9/19/2018  
Manifest Number: 006563390SKS  
Generator EPA ID: CAD981690282  
Name: CENTER POINT MFG CO INC  
Address: 2617 N SAN FERNANDO BLVD  
Address 2: Attn Edward Willis  
City: BURBANK  
Zip: 91504  
Telephone: 800-483-3718  
Contact: Main Contact  
Contact Telephone: 818-842-2147  
Transporter 1 EPA ID: TXR000081205  
Transporter 1 Emergency Number: Not reported  
Transporter 2 EPA ID: MAD039322250  
Transporter 2 Emergency Number: Not reported  
TSDf EPA ID: CAT000613976  
TSDf Name: Safety-Kleen Systems, Inc.  
TSDf Address 1: 2120 South Yale Street  
TSDf Address 2: Not reported  
TSDf City: Santa Ana  
TSDf Zip: 92704  
TSDf Telephone: 800-483-3718

State:

Year: 2018  
EM Manifest ID: 131049  
Generator EPA ID: CAD981690282  
Shipment Date: 2018-09-12  
Manifest Number: 006563390SKS  
Line Number: 1  
Method Code: H141  
Quantity Tons: 0.08400  
Quantity Waste: 20.000000  
Quantity Unit: G  
Number of Containers: 1  
Type of Container: Fiberboard or plastic drums, barrels, kegs  
Quantity Type: Gallons  
State Code: 134

Year: 2018  
EM Manifest ID: 005870555SKS20170727\_D\_1  
Shipment Date: 7/27/2017  
Receipt Date: 8/2/2017  
Manifest Number: 005870555SKS  
Generator EPA ID: CAD981690282  
Name: CENTER POINT MFG CO INC  
Address: Not reported  
Address 2: Not reported  
City: Not reported  
Zip: Not reported  
Telephone: Not reported  
Contact: Not reported

Map ID  
Direction  
Distance  
Elevation

MAP FINDINGS

Site

Database(s)

EDR ID Number  
EPA ID Number

**CENTERPOINT MFG CO INC (Continued)**

**1000403393**

Contact Telephone: Not reported  
Transporter 1 EPA ID: TXR000081205  
Transporter 1 Emergency Number: Not reported  
Transporter 2 EPA ID: MAD039322250  
Transporter 2 Emergency Number: Not reported  
TSDF EPA ID: CAT000613976  
TSDF Name: SAFETY-KLEEN SYSTEMS INC  
TSDF Address 1: Not reported  
TSDF Address 2: Not reported  
TSDF City: Not reported  
TSDF Zip: Not reported  
TSDF Telephone: Not reported

State:  
Year: 2018  
EM Manifest ID: 005870555SKS20170727\_D\_1  
Generator EPA ID: CAD981690282  
Shipment Date: 2017-07-27  
Manifest Number: 005870555SKS  
Line Number: 1  
Method Code: H141  
Quantity Tons: 0.07560  
Quantity Waste: 18.000000  
Quantity Unit: G  
Number of Containers: 1  
Type of Container: NULL  
Quantity Type: NULL  
State Code: 134

Year: 2018  
EM Manifest ID: 86215  
Shipment Date: 7/16/2018  
Receipt Date: 7/26/2018  
Manifest Number: 006399880SKS  
Generator EPA ID: CAD981690282  
Name: CENTER POINT MFG CO INC  
Address: 2617 N SAN FERNANDO BLVD  
Address 2: Attn Edward Willis  
City: BURBANK  
Zip: 91504  
Telephone: 800-483-3718  
Contact: Main Contact  
Contact Telephone: 818-842-2147  
Transporter 1 EPA ID: TXR000081205  
Transporter 1 Emergency Number: Not reported  
Transporter 2 EPA ID: MAD039322250  
Transporter 2 Emergency Number: Not reported  
TSDF EPA ID: CAT000613976  
TSDF Name: Safety-Kleen Systems, Inc.  
TSDF Address 1: 2120 South Yale Street  
TSDF Address 2: Not reported  
TSDF City: Santa Ana  
TSDF Zip: 92704  
TSDF Telephone: 800-483-3718

State:  
Year: 2018

Map ID  
Direction  
Distance  
Elevation

MAP FINDINGS

Site

Database(s)

EDR ID Number  
EPA ID Number

**CENTERPOINT MFG CO INC (Continued)**

**1000403393**

EM Manifest ID: 86215  
Generator EPA ID: CAD981690282  
Shipment Date: 2018-07-16  
Manifest Number: 006399880SKS  
Line Number: 1  
Method Code: H141  
Quantity Tons: 0.08400  
Quantity Waste: 20.000000  
Quantity Unit: G  
Number of Containers: 1  
Type of Container: Fiberboard or plastic drums, barrels, kegs  
Quantity Type: Gallons  
State Code: 134

Year: 2018  
EM Manifest ID: 005870037SKS20170503\_D\_1  
Shipment Date: 5/3/2017  
Receipt Date: 5/10/2017  
Manifest Number: 005870037SKS  
Generator EPA ID: CAD981690282  
Name: CENTER POINT MFG CO INC  
Address: Not reported  
Address 2: Not reported  
City: Not reported  
Zip: Not reported  
Telephone: Not reported  
Contact: Not reported  
Contact Telephone: Not reported  
Transporter 1 EPA ID: TXR000081205  
Transporter 1 Emergency Number: Not reported  
Transporter 2 EPA ID: MAD039322250  
Transporter 2 Emergency Number: Not reported  
TSDf EPA ID: CAT000613976  
TSDf Name: SAFETY-KLEEN SYSTEMS INC  
TSDf Address 1: Not reported  
TSDf Address 2: Not reported  
TSDf City: Not reported  
TSDf Zip: Not reported  
TSDf Telephone: Not reported

State:

Year: 2018  
EM Manifest ID: 005870037SKS20170503\_D\_1  
Generator EPA ID: CAD981690282  
Shipment Date: 2017-05-03  
Manifest Number: 005870037SKS  
Line Number: 1  
Method Code: H141  
Quantity Tons: 0.08400  
Quantity Waste: 20.000000  
Quantity Unit: G  
Number of Containers: 1  
Type of Container: NULL  
Quantity Type: NULL  
State Code: 134



Map ID  
Direction  
Distance  
Elevation

MAP FINDINGS

Site

Database(s)

EDR ID Number  
EPA ID Number

**CENTERPOINT MFG CO INC (Continued)**

**1000403393**

Year: 2018  
EM Manifest ID: 006262051SKS20180517\_D\_1  
Shipment Date: 5/17/2018  
Receipt Date: 5/23/2018  
Manifest Number: 006262051SKS  
Generator EPA ID: CAD981690282  
Name: CENTER POINT MFG CO INC  
Address: Not reported  
Address 2: Not reported  
City: Not reported  
Zip: Not reported  
Telephone: Not reported  
Contact: Not reported  
Contact Telephone: Not reported  
Transporter 1 EPA ID: TXR000081205  
Transporter 1 Emergency Number: Not reported  
Transporter 2 EPA ID: MAD039322250  
Transporter 2 Emergency Number: Not reported  
TSDf EPA ID: CAT000613976  
TSDf Name: SAFETY-KLEEN SYSTEMS INC  
TSDf Address 1: Not reported  
TSDf Address 2: Not reported  
TSDf City: Not reported  
TSDf Zip: Not reported  
TSDf Telephone: Not reported

State:

Year: 2018  
EM Manifest ID: 006262051SKS20180517\_D\_1  
Generator EPA ID: CAD981690282  
Shipment Date: 2018-05-17  
Manifest Number: 006262051SKS  
Line Number: 1  
Method Code: H141  
Quantity Tons: 0.08400  
Quantity Waste: 20.000000  
Quantity Unit: G  
Number of Containers: 1  
Type of Container: NULL  
Quantity Type: NULL  
State Code: 134

Year: 2018  
EM Manifest ID: 006262021SKS20180514\_D\_1  
Shipment Date: 5/14/2018  
Receipt Date: 5/15/2018  
Manifest Number: 006262021SKS  
Generator EPA ID: CAD981690282  
Name: CENTER POINT MFG CO INC  
Address: Not reported  
Address 2: Not reported  
City: Not reported  
Zip: Not reported  
Telephone: Not reported  
Contact: Not reported  
Contact Telephone: Not reported  
Transporter 1 EPA ID: TXR000081205

Map ID  
Direction  
Distance  
Elevation

MAP FINDINGS

Site

Database(s)

EDR ID Number  
EPA ID Number

**CENTERPOINT MFG CO INC (Continued)**

**1000403393**

Transporter 1 Emergency Number: Not reported  
Transporter 2 EPA ID: MAD039322250  
Transporter 2 Emergency Number: Not reported  
TSDf EPA ID: CAD028409019  
TSDf Name: CROSBY & OVERTON  
TSDf Address 1: Not reported  
TSDf Address 2: Not reported  
TSDf City: Not reported  
TSDf Zip: Not reported  
TSDf Telephone: Not reported

State:

Year: 2018  
EM Manifest ID: 006262021SKS20180514\_D\_1  
Generator EPA ID: CAD981690282  
Shipment Date: 2018-05-14  
Manifest Number: 006262021SKS  
Line Number: 1  
Method Code: H135  
Quantity Tons: 0.31275  
Quantity Waste: 75.000000  
Quantity Unit: G  
Number of Containers: 1  
Type of Container: NULL  
Quantity Type: NULL  
State Code: 223

Year: 2018  
EM Manifest ID: 006452909SKS20180329\_D\_1  
Shipment Date: 3/29/2018  
Receipt Date: 3/30/2018  
Manifest Number: 006452909SKS  
Generator EPA ID: CAD981690282  
Name: CENTER POINT MFG CO INC  
Address: Not reported  
Address 2: Not reported  
City: Not reported  
Zip: Not reported  
Telephone: Not reported  
Contact: Not reported  
Contact Telephone: Not reported  
Transporter 1 EPA ID: TXR000081205  
Transporter 1 Emergency Number: Not reported  
Transporter 2 EPA ID: MAD039322250  
Transporter 2 Emergency Number: Not reported  
TSDf EPA ID: CAD044429835  
TSDf Name: CLEAN HARBORS OF WILMINGTON LLC  
TSDf Address 1: Not reported  
TSDf Address 2: Not reported  
TSDf City: Not reported  
TSDf Zip: Not reported  
TSDf Telephone: Not reported

State:

Year: 2018  
EM Manifest ID: 006452909SKS20180329\_D\_1  
Generator EPA ID: CAD981690282

Map ID  
Direction  
Distance  
Elevation

MAP FINDINGS

Site

Database(s)

EDR ID Number  
EPA ID Number

**CENTERPOINT MFG CO INC (Continued)**

**1000403393**

Shipment Date: 2018-03-29  
Manifest Number: 006452909SKS  
Line Number: 1  
Method Code: H141  
Quantity Tons: 0.62550  
Quantity Waste: 150.000000  
Quantity Unit: G  
Number of Containers: 1  
Type of Container: NULL  
Quantity Type: NULL  
State Code: 223

Year: 2018  
EM Manifest ID: 006452900SKS20180328\_D\_1  
Shipment Date: 3/28/2018  
Receipt Date: 4/4/2018  
Manifest Number: 006452900SKS  
Generator EPA ID: CAD981690282  
Name: CENTER POINT MFG CO INC  
Address: Not reported  
Address 2: Not reported  
City: Not reported  
Zip: Not reported  
Telephone: Not reported  
Contact: Not reported  
Contact Telephone: Not reported  
Transporter 1 EPA ID: TXR000081205  
Transporter 1 Emergency Number: Not reported  
Transporter 2 EPA ID: MAD039322250  
Transporter 2 Emergency Number: Not reported  
TSDF EPA ID: CAT000613976  
TSDF Name: SAFETY-KLEEN SYSTEMS INC  
TSDF Address 1: Not reported  
TSDF Address 2: Not reported  
TSDF City: Not reported  
TSDF Zip: Not reported  
TSDF Telephone: Not reported

State:

Year: 2018  
EM Manifest ID: 006452900SKS20180328\_D\_1  
Generator EPA ID: CAD981690282  
Shipment Date: 2018-03-28  
Manifest Number: 006452900SKS  
Line Number: 1  
Method Code: H141  
Quantity Tons: 0.08400  
Quantity Waste: 20.000000  
Quantity Unit: G  
Number of Containers: 1  
Type of Container: NULL  
Quantity Type: NULL  
State Code: 134

Year: 2018  
EM Manifest ID: 006452553SKS20180228\_D\_1

Map ID  
Direction  
Distance  
Elevation

MAP FINDINGS

Site

Database(s)

EDR ID Number  
EPA ID Number

**CENTERPOINT MFG CO INC (Continued)**

**1000403393**

Shipment Date: 2/28/2018  
Receipt Date: 3/1/2018  
Manifest Number: 006452553SKS  
Generator EPA ID: CAD981690282  
Name: CENTER POINT MFG CO INC  
Address: Not reported  
Address 2: Not reported  
City: Not reported  
Zip: Not reported  
Telephone: Not reported  
Contact: Not reported  
Contact Telephone: Not reported  
Transporter 1 EPA ID: TXR000081205  
Transporter 1 Emergency Number: Not reported  
Transporter 2 EPA ID: MAD039322250  
Transporter 2 Emergency Number: Not reported  
TSDf EPA ID: CAD044429835  
TSDf Name: CLEAN HARBORS OF WILMINGTON LLC  
TSDf Address 1: Not reported  
TSDf Address 2: Not reported  
TSDf City: Not reported  
TSDf Zip: Not reported  
TSDf Telephone: Not reported

State:  
Year: 2018  
EM Manifest ID: 006452553SKS20180228\_D\_1  
Generator EPA ID: CAD981690282  
Shipment Date: 2018-02-28  
Manifest Number: 006452553SKS  
Line Number: 1  
Method Code: H141  
Quantity Tons: 0.62550  
Quantity Waste: 150.000000  
Quantity Unit: G  
Number of Containers: 1  
Type of Container: NULL  
Quantity Type: NULL  
State Code: 223

Year: 2018  
EM Manifest ID: 005840645SKS20170213\_D\_1  
Shipment Date: 2/13/2017  
Receipt Date: 2/22/2017  
Manifest Number: 005840645SKS  
Generator EPA ID: CAD981690282  
Name: CENTER POINT MFG CO INC  
Address: Not reported  
Address 2: Not reported  
City: Not reported  
Zip: Not reported  
Telephone: Not reported  
Contact: Not reported  
Contact Telephone: Not reported  
Transporter 1 EPA ID: TXR000081205  
Transporter 1 Emergency Number: Not reported  
Transporter 2 EPA ID: MAD039322250

Map ID  
Direction  
Distance  
Elevation

MAP FINDINGS

Site

Database(s)

EDR ID Number  
EPA ID Number

**CENTERPOINT MFG CO INC (Continued)**

**1000403393**

Transporter 2 Emergency Number: Not reported  
TSDf EPA ID: CAT000613976  
TSDf Name: SAFETY-KLEEN SYSTEMS INC  
TSDf Address 1: Not reported  
TSDf Address 2: Not reported  
TSDf City: Not reported  
TSDf Zip: Not reported  
TSDf Telephone: Not reported

State:  
Year: 2018  
EM Manifest ID: 005840645SKS20170213\_D\_1  
Generator EPA ID: CAD981690282  
Shipment Date: 2017-02-13  
Manifest Number: 005840645SKS  
Line Number: 1  
Method Code: H141  
Quantity Tons: 0.08340  
Quantity Waste: 20.000000  
Quantity Unit: G  
Number of Containers: 1  
Type of Container: NULL  
Quantity Type: NULL  
State Code: 134

Additional Info:  
Year: 2017  
Gen EPA ID: CAD981690282

Shipment Date: 20171207  
Creation Date: 7/16/2018 18:30:44  
Receipt Date: 20171207  
Manifest ID: 006263692SKS  
Trans EPA ID: TXR000081205  
Trans Name: SAFETY-KLEEN SYSTEMS INC  
Trans 2 EPA ID: Not reported  
Trans 2 Name: Not reported  
TSDf EPA ID: CAD044429835  
Trans Name: CLEAN HARBORS OF WILMINGTON LLC  
TSDf Alt EPA ID: Not reported  
TSDf Alt Name: Not reported  
Waste Code Description: 223 - Unspecified oil-containing waste  
RCRA Code: Not reported  
Meth Code: H141 - Storage, Bulking, And/Or Transfer Off Site--No Treatment/Reovery (H010-H129) Or (H131-H135)

Quantity Tons: 0.4587  
Waste Quantity: 110  
Quantity Unit: G  
Additional Code 1: Not reported  
Additional Code 2: Not reported  
Additional Code 3: Not reported  
Additional Code 4: Not reported  
Additional Code 5: Not reported

Shipment Date: 20171206  
Creation Date: 7/11/2018 18:30:30

Map ID  
Direction  
Distance  
Elevation

MAP FINDINGS

Site

Database(s)

EDR ID Number  
EPA ID Number

**CENTERPOINT MFG CO INC (Continued)**

**1000403393**

Receipt Date: 20171214  
Manifest ID: 005896475SKS  
Trans EPA ID: Not reported  
Trans Name: SAFETY-KLEEN SYSTEMS INC  
Trans 2 EPA ID: MAD039322250  
Trans 2 Name: CLEAN HARBORS  
TSDf EPA ID: Not reported  
Trans Name: SAFETY-KLEEN SYSTEMS INC  
TSDf Alt EPA ID: Not reported  
TSDf Alt Name: Not reported  
Waste Code Description: - Not reported  
RCRA Code: Not reported  
Meth Code: H141 - Storage, Bulking, And/Or Transfer Off Site--No Treatment/Reovery (H010-H129) Or (H131-H135)

Quantity Tons: Not reported  
Waste Quantity: Not reported  
Quantity Unit: Not reported  
Additional Code 1: Not reported  
Additional Code 2: Not reported  
Additional Code 3: Not reported  
Additional Code 4: Not reported  
Additional Code 5: Not reported

Shipment Date: 20171016  
Creation Date: 7/12/2018 18:30:29  
Receipt Date: 20171025  
Manifest ID: 006264341SKS  
Trans EPA ID: TXR000081205  
Trans Name: SAFETY-KLEEN SYSTEMS INC  
Trans 2 EPA ID: MAD039322250  
Trans 2 Name: CLEAN HARBORS  
TSDf EPA ID: CAT000613976  
Trans Name: SAFETY-KLEEN SYSTEMS INC  
TSDf Alt EPA ID: Not reported  
TSDf Alt Name: Not reported  
Waste Code Description: 134 - Aqueous solution with <10% total organic residues  
RCRA Code: Not reported  
Meth Code: H141 - Storage, Bulking, And/Or Transfer Off Site--No Treatment/Reovery (H010-H129) Or (H131-H135)

Quantity Tons: 0.084  
Waste Quantity: 20  
Quantity Unit: G  
Additional Code 1: Not reported  
Additional Code 2: Not reported  
Additional Code 3: Not reported  
Additional Code 4: Not reported  
Additional Code 5: Not reported

Shipment Date: 20170908  
Creation Date: 5/30/2018 18:34:06  
Receipt Date: 20170911  
Manifest ID: 005920903SKS  
Trans EPA ID: TXR000081205  
Trans Name: SAFETY-KLEEN SYSTEMS INC  
Trans 2 EPA ID: Not reported  
Trans 2 Name: Not reported  
TSDf EPA ID: CAD044429835

Map ID  
Direction  
Distance  
Elevation

MAP FINDINGS

Site

Database(s)

EDR ID Number  
EPA ID Number

CENTERPOINT MFG CO INC (Continued)

1000403393

Trans Name: CLEAN HARBORS OF WILMINGTON LLC  
TSDf Alt EPA ID: Not reported  
TSDf Alt Name: Not reported  
Waste Code Description: 223 - Unspecified oil-containing waste  
RCRA Code: Not reported  
Meth Code: H141 - Storage, Bulking, And/Or Transfer Off Site--No Treatment/Reovery (H010-H129) Or (H131-H135)  
  
Quantity Tons: 1.251  
Waste Quantity: 300  
Quantity Unit: G  
Additional Code 1: Not reported  
Additional Code 2: Not reported  
Additional Code 3: Not reported  
Additional Code 4: Not reported  
Additional Code 5: Not reported  
  
Shipment Date: 20170727  
Creation Date: 7/16/2018 18:31:15  
Receipt Date: 20170802  
Manifest ID: 005870555SKS  
Trans EPA ID: TXR000081205  
Trans Name: SAFETY-KLEEN SYSTEMS INC  
Trans 2 EPA ID: MAD039322250  
Trans 2 Name: CLEAN HARBORS  
TSDf EPA ID: CAT000613976  
Trans Name: SAFETY-KLEEN SYSTEMS INC  
TSDf Alt EPA ID: Not reported  
TSDf Alt Name: Not reported  
Waste Code Description: 134 - Aqueous solution with <10% total organic residues  
RCRA Code: Not reported  
Meth Code: H141 - Storage, Bulking, And/Or Transfer Off Site--No Treatment/Reovery (H010-H129) Or (H131-H135)  
  
Quantity Tons: 0.0756  
Waste Quantity: 18  
Quantity Unit: G  
Additional Code 1: Not reported  
Additional Code 2: Not reported  
Additional Code 3: Not reported  
Additional Code 4: Not reported  
Additional Code 5: Not reported  
  
Shipment Date: 20170503  
Creation Date: 5/12/2018 18:31:59  
Receipt Date: 20170510  
Manifest ID: 005870037SKS  
Trans EPA ID: TXR000081205  
Trans Name: SAFETY-KLEEN SYSTEMS INC  
Trans 2 EPA ID: MAD039322250  
Trans 2 Name: CLEAN HARBORS  
TSDf EPA ID: CAT000613976  
Trans Name: SAFETY-KLEEN SYSTEMS INC  
TSDf Alt EPA ID: Not reported  
TSDf Alt Name: Not reported  
Waste Code Description: 134 - Aqueous solution with <10% total organic residues  
RCRA Code: Not reported  
Meth Code: H141 - Storage, Bulking, And/Or Transfer Off Site--No Treatment/Reovery (H010-H129) Or (H131-H135)

Map ID  
Direction  
Distance  
Elevation

MAP FINDINGS

Site

Database(s)

EDR ID Number  
EPA ID Number

**CENTERPOINT MFG CO INC (Continued)**

**1000403393**

Quantity Tons: 0.084  
Waste Quantity: 20  
Quantity Unit: G  
Additional Code 1: Not reported  
Additional Code 2: Not reported  
Additional Code 3: Not reported  
Additional Code 4: Not reported  
Additional Code 5: Not reported

Shipment Date: 20170420  
Creation Date: 5/21/2018 18:30:38  
Receipt Date: 20170421  
Manifest ID: 005895878SKS  
Trans EPA ID: TXR000081205  
Trans Name: SAFETY-KLEEN SYSTEMS INC  
Trans 2 EPA ID: Not reported  
Trans 2 Name: Not reported  
TSDf EPA ID: CAD044429835  
Trans Name: CLEAN HARBORS OF WILMINGTON LLC  
TSDf Alt EPA ID: Not reported  
TSDf Alt Name: Not reported  
Waste Code Description: 223 - Unspecified oil-containing waste  
RCRA Code: Not reported  
Meth Code: H141 - Storage, Bulking, And/Or Transfer Off Site--No Treatment/Recovery (H010-H129) Or (H131-H135)

Quantity Tons: 0.6255  
Waste Quantity: 150  
Quantity Unit: G  
Additional Code 1: Not reported  
Additional Code 2: Not reported  
Additional Code 3: Not reported  
Additional Code 4: Not reported  
Additional Code 5: Not reported

Shipment Date: 20170213  
Creation Date: 5/10/2018 18:30:43  
Receipt Date: 20170222  
Manifest ID: 005840645SKS  
Trans EPA ID: TXR000081205  
Trans Name: SAFETY-KLEEN SYSTEMS INC  
Trans 2 EPA ID: MAD039322250  
Trans 2 Name: CLEAN HARBORS  
TSDf EPA ID: CAT000613976  
Trans Name: SAFETY-KLEEN SYSTEMS INC  
TSDf Alt EPA ID: Not reported  
TSDf Alt Name: Not reported  
Waste Code Description: 134 - Aqueous solution with <10% total organic residues  
RCRA Code: Not reported  
Meth Code: H141 - Storage, Bulking, And/Or Transfer Off Site--No Treatment/Recovery (H010-H129) Or (H131-H135)

Quantity Tons: 0.084  
Waste Quantity: 20  
Quantity Unit: G  
Additional Code 1: Not reported  
Additional Code 2: Not reported  
Additional Code 3: Not reported  
Additional Code 4: Not reported



Map ID  
Direction  
Distance  
Elevation

MAP FINDINGS

Site

Database(s)

EDR ID Number  
EPA ID Number

**CENTERPOINT MFG CO INC (Continued)**

**1000403393**

Additional Code 5: Not reported

Additional Info:

Year: 2016  
Gen EPA ID: CAD981690282

Shipment Date: 20151209  
Creation Date: 3/5/2016 22:15:15  
Receipt Date: 20151209  
Manifest ID: 005239096SKS  
Trans EPA ID: TXR000081205  
Trans Name: SAFETY-KLEEN SYSTEMS INC  
Trans 2 EPA ID: Not reported  
Trans 2 Name: Not reported  
TSDf EPA ID: CAD044429835  
Trans Name: CLEAN HARBORS WILMINGTON LLC  
TSDf Alt EPA ID: Not reported  
TSDf Alt Name: Not reported  
Waste Code Description: 223 - Unspecified oil-containing waste  
RCRA Code: Not reported  
Meth Code: H141 - Storage, Bulking, And/Or Transfer Off Site--No Treatment/Reovery (H010-H129) Or (H131-H135)

Quantity Tons: 0.4587  
Waste Quantity: 110  
Quantity Unit: G  
Additional Code 1: Not reported  
Additional Code 2: Not reported  
Additional Code 3: Not reported  
Additional Code 4: Not reported  
Additional Code 5: Not reported

Shipment Date: 20151208  
Creation Date: 7/14/2016 18:31:06  
Receipt Date: 20151214  
Manifest ID: 005239086SKS  
Trans EPA ID: TXR000081205  
Trans Name: SAFETY-KLEEN SYSTEMS INC  
Trans 2 EPA ID: Not reported  
Trans 2 Name: Not reported  
TSDf EPA ID: CAT000613976  
Trans Name: SAFETY-KLEEN SYSTEMS INC  
TSDf Alt EPA ID: Not reported  
TSDf Alt Name: Not reported  
Waste Code Description: 134 - Aqueous solution with <10% total organic residues  
RCRA Code: Not reported  
Meth Code: H141 - Storage, Bulking, And/Or Transfer Off Site--No Treatment/Reovery (H010-H129) Or (H131-H135)

Quantity Tons: 0.084  
Waste Quantity: 20  
Quantity Unit: G  
Additional Code 1: Not reported  
Additional Code 2: Not reported  
Additional Code 3: Not reported  
Additional Code 4: Not reported  
Additional Code 5: Not reported

Shipment Date: 20150914

Map ID  
Direction  
Distance  
Elevation

MAP FINDINGS

Site

Database(s)

EDR ID Number  
EPA ID Number

**CENTERPOINT MFG CO INC (Continued)**

**1000403393**

Creation Date: 12/22/2015 22:15:21  
Receipt Date: 20150915  
Manifest ID: 005043879SKS  
Trans EPA ID: TXR000081205  
Trans Name: SAFETY-KLEEN SYSTEMS INC  
Trans 2 EPA ID: Not reported  
Trans 2 Name: Not reported  
TSDf EPA ID: CAD044429835  
Trans Name: CLEAN HARBORS WILMINGTON LLC  
TSDf Alt EPA ID: Not reported  
TSDf Alt Name: Not reported  
Waste Code Description: 223 - Unspecified oil-containing waste  
RCRA Code: Not reported  
Meth Code: H141 - Storage, Bulking, And/Or Transfer Off Site--No Treatment/Reovery (H010-H129) Or (H131-H135)  
  
Quantity Tons: 0.5838  
Waste Quantity: 140  
Quantity Unit: G  
Additional Code 1: Not reported  
Additional Code 2: Not reported  
Additional Code 3: Not reported  
Additional Code 4: Not reported  
Additional Code 5: Not reported  
  
Shipment Date: 20150910  
Creation Date: 2/26/2016 22:15:47  
Receipt Date: 20150916  
Manifest ID: 005043883SKS  
Trans EPA ID: TXR000081205  
Trans Name: SAFETY-KLEEN SYSTEMS INC  
Trans 2 EPA ID: Not reported  
Trans 2 Name: Not reported  
TSDf EPA ID: CAT000613976  
Trans Name: SAFETY-KLEEN SYSTEMS INC  
TSDf Alt EPA ID: Not reported  
TSDf Alt Name: Not reported  
Waste Code Description: 134 - Aqueous solution with <10% total organic residues  
RCRA Code: Not reported  
Meth Code: H141 - Storage, Bulking, And/Or Transfer Off Site--No Treatment/Reovery (H010-H129) Or (H131-H135)  
  
Quantity Tons: 0.084  
Waste Quantity: 20  
Quantity Unit: G  
Additional Code 1: Not reported  
Additional Code 2: Not reported  
Additional Code 3: Not reported  
Additional Code 4: Not reported  
Additional Code 5: Not reported  
  
Shipment Date: 20150715  
Creation Date: 2/8/2016 22:17:41  
Receipt Date: 20150804  
Manifest ID: 005003232SKS  
Trans EPA ID: TXR000081205  
Trans Name: SAFETY-KLEEN SYSTEMS INC  
Trans 2 EPA ID: AZR000513770  
Trans 2 Name: SLT EXPRESSWAY INC

Map ID  
Direction  
Distance  
Elevation

MAP FINDINGS

Site

Database(s)

EDR ID Number  
EPA ID Number

**CENTERPOINT MFG CO INC (Continued)**

**1000403393**

TSDF EPA ID: UTD991301748  
Trans Name: CLEAN HARBORS GRASSY MOUNTAIN LLC  
TSDF Alt EPA ID: Not reported  
TSDF Alt Name: Not reported  
Waste Code Description: 352 - Other organic solids  
RCRA Code: Not reported  
Meth Code: H132 - Landfill Or Surface Impoundment That Will Be Closed As  
Landfill( To Include On-Site Treatment And/Or Stabilization)  
  
Quantity Tons: 0.1  
Waste Quantity: 200  
Quantity Unit: P  
Additional Code 1: Not reported  
Additional Code 2: Not reported  
Additional Code 3: Not reported  
Additional Code 4: Not reported  
Additional Code 5: Not reported  
  
Shipment Date: 20150715  
Creation Date: 2/4/2016 22:15:46  
Receipt Date: 20150722  
Manifest ID: 005003270SKS  
Trans EPA ID: TXR000081205  
Trans Name: SAFETY-KLEEN SYSTEMS INC  
Trans 2 EPA ID: Not reported  
Trans 2 Name: Not reported  
TSDF EPA ID: CAT000613976  
Trans Name: SAFETY-KLEEN SYSTEMS INC  
TSDF Alt EPA ID: Not reported  
TSDF Alt Name: Not reported  
Waste Code Description: 134 - Aqueous solution with <10% total organic residues  
RCRA Code: Not reported  
Meth Code: H141 - Storage, Bulking, And/Or Transfer Off Site--No  
Treatment/Reovery (H010-H129) Or (H131-H135)  
  
Quantity Tons: 0.084  
Waste Quantity: 20  
Quantity Unit: G  
Additional Code 1: Not reported  
Additional Code 2: Not reported  
Additional Code 3: Not reported  
Additional Code 4: Not reported  
Additional Code 5: Not reported  
  
Shipment Date: 20150508  
Creation Date: 8/10/2015 22:15:21  
Receipt Date: 20150511  
Manifest ID: 004811873SKS  
Trans EPA ID: TXR000081205  
Trans Name: SAFETY-KLEEN SYSTEMS INC  
Trans 2 EPA ID: Not reported  
Trans 2 Name: Not reported  
TSDF EPA ID: CAD044429835  
Trans Name: CLEAN HARBORS WILMINGTON LLC  
TSDF Alt EPA ID: Not reported  
TSDF Alt Name: Not reported  
Waste Code Description: 223 - Unspecified oil-containing waste  
RCRA Code: Not reported  
Meth Code: H141 - Storage, Bulking, And/Or Transfer Off Site--No

Map ID  
Direction  
Distance  
Elevation

MAP FINDINGS

Site

Database(s)

EDR ID Number  
EPA ID Number

CENTERPOINT MFG CO INC (Continued)

1000403393

Quantity Tons:	Treatment/Reovery (H010-H129) Or (H131-H135) 0.4587
Waste Quantity:	110
Quantity Unit:	G
Additional Code 1:	Not reported
Additional Code 2:	Not reported
Additional Code 3:	Not reported
Additional Code 4:	Not reported
Additional Code 5:	Not reported
Shipment Date:	20150427
Creation Date:	11/4/2015 22:15:23
Receipt Date:	20150504
Manifest ID:	004811658SKS
Trans EPA ID:	TXR000081205
Trans Name:	SAFETY-KLEEN SYSTEMS INC
Trans 2 EPA ID:	Not reported
Trans 2 Name:	Not reported
TSDf EPA ID:	CAT000613976
Trans Name:	SAFETY-KLEEN SYSTEMS INC
TSDf Alt EPA ID:	Not reported
TSDf Alt Name:	Not reported
Waste Code Description:	134 - Aqueous solution with <10% total organic residues
RCRA Code:	Not reported
Meth Code:	H141 - Storage, Bulking, And/Or Transfer Off Site--No Treatment/Reovery (H010-H129) Or (H131-H135)
Quantity Tons:	0.084
Waste Quantity:	20
Quantity Unit:	G
Additional Code 1:	Not reported
Additional Code 2:	Not reported
Additional Code 3:	Not reported
Additional Code 4:	Not reported
Additional Code 5:	Not reported
Shipment Date:	20150319
Creation Date:	8/6/2015 22:15:06
Receipt Date:	20150327
Manifest ID:	004765629SKS
Trans EPA ID:	TXR000081205
Trans Name:	SAFETY-KLEEN SYSTEMS INC
Trans 2 EPA ID:	Not reported
Trans 2 Name:	Not reported
TSDf EPA ID:	CAT000613976
Trans Name:	SAFETY-KLEEN SYSTEMS INC
TSDf Alt EPA ID:	Not reported
TSDf Alt Name:	Not reported
Waste Code Description:	134 - Aqueous solution with <10% total organic residues
RCRA Code:	Not reported
Meth Code:	H141 - Storage, Bulking, And/Or Transfer Off Site--No Treatment/Reovery (H010-H129) Or (H131-H135)
Quantity Tons:	0.084
Waste Quantity:	20
Quantity Unit:	G
Additional Code 1:	Not reported
Additional Code 2:	Not reported
Additional Code 3:	Not reported

Map ID  
Direction  
Distance  
Elevation

MAP FINDINGS

Site

Database(s)

EDR ID Number  
EPA ID Number

**CENTERPOINT MFG CO INC (Continued)**

**1000403393**

Additional Code 4: Not reported  
Additional Code 5: Not reported  
  
Shipment Date: 20150318  
Creation Date: 6/26/2015 22:15:35  
Receipt Date: 20150319  
Manifest ID: 004704177SKS  
Trans EPA ID: TXR000081205  
Trans Name: SAFETY-KLEEN SYSTEMS INC  
Trans 2 EPA ID: Not reported  
Trans 2 Name: Not reported  
TSDf EPA ID: CAD044429835  
Trans Name: CLEAN HARBORS WILMINGTON LLC  
TSDf Alt EPA ID: Not reported  
TSDf Alt Name: Not reported  
Waste Code Description: 222 - Oil/water separation sludge  
RCRA Code: Not reported  
Meth Code: H141 - Storage, Bulking, And/Or Transfer Off Site--No Treatment/Reovery (H010-H129) Or (H131-H135)  
  
Quantity Tons: 0.4587  
Waste Quantity: 110  
Quantity Unit: G  
Additional Code 1: Not reported  
Additional Code 2: Not reported  
Additional Code 3: Not reported  
Additional Code 4: Not reported  
Additional Code 5: Not reported

Additional Info:

Year: 2015  
Gen EPA ID: CAD981690282

Shipment Date: 20151209  
Creation Date: 3/5/2016 22:15:15  
Receipt Date: 20151209  
Manifest ID: 005239096SKS  
Trans EPA ID: TXR000081205  
Trans Name: SAFETY-KLEEN SYSTEMS INC  
Trans 2 EPA ID: Not reported  
Trans 2 Name: Not reported  
TSDf EPA ID: CAD044429835  
Trans Name: CLEAN HARBORS WILMINGTON LLC  
TSDf Alt EPA ID: Not reported  
TSDf Alt Name: Not reported  
Waste Code Description: 223 - Unspecified oil-containing waste  
RCRA Code: Not reported  
Meth Code: H141 - Storage, Bulking, And/Or Transfer Off Site--No Treatment/Reovery (H010-H129) Or (H131-H135)  
  
Quantity Tons: 0.4587  
Waste Quantity: 110  
Quantity Unit: G  
Additional Code 1: Not reported  
Additional Code 2: Not reported  
Additional Code 3: Not reported  
Additional Code 4: Not reported  
Additional Code 5: Not reported

Map ID  
Direction  
Distance  
Elevation

MAP FINDINGS

Site

Database(s)

EDR ID Number  
EPA ID Number

**CENTERPOINT MFG CO INC (Continued)**

**1000403393**

Shipment Date: 20151208  
Creation Date: 7/14/2016 18:31:06  
Receipt Date: 20151214  
Manifest ID: 005239086SKS  
Trans EPA ID: TXR000081205  
Trans Name: SAFETY-KLEEN SYSTEMS INC  
Trans 2 EPA ID: Not reported  
Trans 2 Name: Not reported  
TSDf EPA ID: CAT000613976  
Trans Name: SAFETY-KLEEN SYSTEMS INC  
TSDf Alt EPA ID: Not reported  
TSDf Alt Name: Not reported  
Waste Code Description: 134 - Aqueous solution with <10% total organic residues  
RCRA Code: Not reported  
Meth Code: H141 - Storage, Bulking, And/Or Transfer Off Site--No Treatment/Reovery (H010-H129) Or (H131-H135)

Quantity Tons: 0.084  
Waste Quantity: 20  
Quantity Unit: G  
Additional Code 1: Not reported  
Additional Code 2: Not reported  
Additional Code 3: Not reported  
Additional Code 4: Not reported  
Additional Code 5: Not reported

Shipment Date: 20150914  
Creation Date: 12/22/2015 22:15:21  
Receipt Date: 20150915  
Manifest ID: 005043879SKS  
Trans EPA ID: TXR000081205  
Trans Name: SAFETY-KLEEN SYSTEMS INC  
Trans 2 EPA ID: Not reported  
Trans 2 Name: Not reported  
TSDf EPA ID: CAD044429835  
Trans Name: CLEAN HARBORS WILMINGTON LLC  
TSDf Alt EPA ID: Not reported  
TSDf Alt Name: Not reported  
Waste Code Description: 223 - Unspecified oil-containing waste  
RCRA Code: Not reported  
Meth Code: H141 - Storage, Bulking, And/Or Transfer Off Site--No Treatment/Reovery (H010-H129) Or (H131-H135)

Quantity Tons: 0.5838  
Waste Quantity: 140  
Quantity Unit: G  
Additional Code 1: Not reported  
Additional Code 2: Not reported  
Additional Code 3: Not reported  
Additional Code 4: Not reported  
Additional Code 5: Not reported

Shipment Date: 20150910  
Creation Date: 2/26/2016 22:15:47  
Receipt Date: 20150916  
Manifest ID: 005043883SKS  
Trans EPA ID: TXR000081205  
Trans Name: SAFETY-KLEEN SYSTEMS INC  
Trans 2 EPA ID: Not reported

Map ID  
Direction  
Distance  
Elevation

MAP FINDINGS

Site

Database(s)

EDR ID Number  
EPA ID Number

**CENTERPOINT MFG CO INC (Continued)**

**1000403393**

Trans 2 Name: Not reported  
TSDf EPA ID: CAT000613976  
Trans Name: SAFETY-KLEEN SYSTEMS INC  
TSDf Alt EPA ID: Not reported  
TSDf Alt Name: Not reported  
Waste Code Description: 134 - Aqueous solution with <10% total organic residues  
RCRA Code: Not reported  
Meth Code: H141 - Storage, Bulking, And/Or Transfer Off Site--No Treatment/Reovery (H010-H129) Or (H131-H135)  
  
Quantity Tons: 0.084  
Waste Quantity: 20  
Quantity Unit: G  
Additional Code 1: Not reported  
Additional Code 2: Not reported  
Additional Code 3: Not reported  
Additional Code 4: Not reported  
Additional Code 5: Not reported  
  
Shipment Date: 20150715  
Creation Date: 2/8/2016 22:17:41  
Receipt Date: 20150804  
Manifest ID: 005003232SKS  
Trans EPA ID: TXR000081205  
Trans Name: SAFETY-KLEEN SYSTEMS INC  
Trans 2 EPA ID: AZR000513770  
Trans 2 Name: SLT EXPRESSWAY INC  
TSDf EPA ID: UTD991301748  
Trans Name: CLEAN HARBORS GRASSY MOUNTAIN LLC  
TSDf Alt EPA ID: Not reported  
TSDf Alt Name: Not reported  
Waste Code Description: 352 - Other organic solids  
RCRA Code: Not reported  
Meth Code: H132 - Landfill Or Surface Impoundment That Will Be Closed As Landfill( To Include On-Site Treatment And/Or Stabilization)  
  
Quantity Tons: 0.1  
Waste Quantity: 200  
Quantity Unit: P  
Additional Code 1: Not reported  
Additional Code 2: Not reported  
Additional Code 3: Not reported  
Additional Code 4: Not reported  
Additional Code 5: Not reported  
  
Shipment Date: 20150715  
Creation Date: 2/4/2016 22:15:46  
Receipt Date: 20150722  
Manifest ID: 005003270SKS  
Trans EPA ID: TXR000081205  
Trans Name: SAFETY-KLEEN SYSTEMS INC  
Trans 2 EPA ID: Not reported  
Trans 2 Name: Not reported  
TSDf EPA ID: CAT000613976  
Trans Name: SAFETY-KLEEN SYSTEMS INC  
TSDf Alt EPA ID: Not reported  
TSDf Alt Name: Not reported  
Waste Code Description: 134 - Aqueous solution with <10% total organic residues  
RCRA Code: Not reported

Map ID  
Direction  
Distance  
Elevation

MAP FINDINGS

Site

Database(s)

EDR ID Number  
EPA ID Number

**CENTERPOINT MFG CO INC (Continued)**

**1000403393**

Meth Code: H141 - Storage, Bulking, And/Or Transfer Off Site--No Treatment/Reovery (H010-H129) Or (H131-H135)  
Quantity Tons: 0.084  
Waste Quantity: 20  
Quantity Unit: G  
Additional Code 1: Not reported  
Additional Code 2: Not reported  
Additional Code 3: Not reported  
Additional Code 4: Not reported  
Additional Code 5: Not reported

Shipment Date: 20150508  
Creation Date: 8/10/2015 22:15:21  
Receipt Date: 20150511  
Manifest ID: 004811873SKS  
Trans EPA ID: TXR000081205  
Trans Name: SAFETY-KLEEN SYSTEMS INC  
Trans 2 EPA ID: Not reported  
Trans 2 Name: Not reported  
TSDf EPA ID: CAD044429835  
Trans Name: CLEAN HARBORS WILMINGTON LLC  
TSDf Alt EPA ID: Not reported  
TSDf Alt Name: Not reported  
Waste Code Description: 223 - Unspecified oil-containing waste  
RCRA Code: Not reported  
Meth Code: H141 - Storage, Bulking, And/Or Transfer Off Site--No Treatment/Reovery (H010-H129) Or (H131-H135)  
Quantity Tons: 0.4587  
Waste Quantity: 110  
Quantity Unit: G  
Additional Code 1: Not reported  
Additional Code 2: Not reported  
Additional Code 3: Not reported  
Additional Code 4: Not reported  
Additional Code 5: Not reported

Shipment Date: 20150427  
Creation Date: 11/4/2015 22:15:23  
Receipt Date: 20150504  
Manifest ID: 004811658SKS  
Trans EPA ID: TXR000081205  
Trans Name: SAFETY-KLEEN SYSTEMS INC  
Trans 2 EPA ID: Not reported  
Trans 2 Name: Not reported  
TSDf EPA ID: CAT000613976  
Trans Name: SAFETY-KLEEN SYSTEMS INC  
TSDf Alt EPA ID: Not reported  
TSDf Alt Name: Not reported  
Waste Code Description: 134 - Aqueous solution with <10% total organic residues  
RCRA Code: Not reported  
Meth Code: H141 - Storage, Bulking, And/Or Transfer Off Site--No Treatment/Reovery (H010-H129) Or (H131-H135)  
Quantity Tons: 0.084  
Waste Quantity: 20  
Quantity Unit: G  
Additional Code 1: Not reported  
Additional Code 2: Not reported



Map ID  
Direction  
Distance  
Elevation

MAP FINDINGS

Site

Database(s)

EDR ID Number  
EPA ID Number

**CENTERPOINT MFG CO INC (Continued)**

**1000403393**

Additional Code 3: Not reported  
Additional Code 4: Not reported  
Additional Code 5: Not reported

Shipment Date: 20150319  
Creation Date: 8/6/2015 22:15:06  
Receipt Date: 20150327  
Manifest ID: 004765629SKS  
Trans EPA ID: TXR000081205  
Trans Name: SAFETY-KLEEN SYSTEMS INC  
Trans 2 EPA ID: Not reported  
Trans 2 Name: Not reported  
TSDf EPA ID: CAT000613976  
Trans Name: SAFETY-KLEEN SYSTEMS INC  
TSDf Alt EPA ID: Not reported  
TSDf Alt Name: Not reported  
Waste Code Description: 134 - Aqueous solution with <10% total organic residues  
RCRA Code: Not reported  
Meth Code: H141 - Storage, Bulking, And/Or Transfer Off Site--No Treatment/Reovery (H010-H129) Or (H131-H135)  
0.084

Quantity Tons: 20  
Waste Quantity: G  
Quantity Unit: G  
Additional Code 1: Not reported  
Additional Code 2: Not reported  
Additional Code 3: Not reported  
Additional Code 4: Not reported  
Additional Code 5: Not reported

Shipment Date: 20150318  
Creation Date: 6/26/2015 22:15:35  
Receipt Date: 20150319  
Manifest ID: 004704177SKS  
Trans EPA ID: TXR000081205  
Trans Name: SAFETY-KLEEN SYSTEMS INC  
Trans 2 EPA ID: Not reported  
Trans 2 Name: Not reported  
TSDf EPA ID: CAD044429835  
Trans Name: CLEAN HARBORS WILMINGTON LLC  
TSDf Alt EPA ID: Not reported  
TSDf Alt Name: Not reported  
Waste Code Description: 222 - Oil/water separation sludge  
RCRA Code: Not reported  
Meth Code: H141 - Storage, Bulking, And/Or Transfer Off Site--No Treatment/Reovery (H010-H129) Or (H131-H135)  
0.4587

Quantity Tons: 110  
Waste Quantity: G  
Quantity Unit: G  
Additional Code 1: Not reported  
Additional Code 2: Not reported  
Additional Code 3: Not reported  
Additional Code 4: Not reported  
Additional Code 5: Not reported

Additional Info:  
Year: 2014  
Gen EPA ID: CAD981690282

Map ID  
Direction  
Distance  
Elevation

MAP FINDINGS

Site

Database(s)

EDR ID Number  
EPA ID Number

**CENTERPOINT MFG CO INC (Continued)**

**1000403393**

Shipment Date: 20141114  
Creation Date: 12/29/2014 22:15:07  
Receipt Date: 20141114  
Manifest ID: 004566182SKS  
Trans EPA ID: TXR000081205  
Trans Name: SAFETY-KLEEN SYSTEMS INC  
Trans 2 EPA ID: Not reported  
Trans 2 Name: Not reported  
TSDf EPA ID: CAD044429835  
Trans Name: CLEAN HARBORS WILMINGTON LLC  
TSDf Alt EPA ID: Not reported  
TSDf Alt Name: Not reported  
Waste Code Description: 222 - Oil/water separation sludge  
RCRA Code: Not reported  
Meth Code: H141 - Storage, Bulking, And/Or Transfer Off Site--No Treatment/Reovery (H010-H129) Or (H131-H135)

Quantity Tons: 0.6255  
Waste Quantity: 150  
Quantity Unit: G  
Additional Code 1: Not reported  
Additional Code 2: Not reported  
Additional Code 3: Not reported  
Additional Code 4: Not reported  
Additional Code 5: Not reported

Shipment Date: 20141023  
Creation Date: 3/23/2015 22:15:20  
Receipt Date: 20141029  
Manifest ID: 004566323SKS  
Trans EPA ID: TXR000081205  
Trans Name: SAFETY-KLEEN SYSTEMS INC  
Trans 2 EPA ID: Not reported  
Trans 2 Name: Not reported  
TSDf EPA ID: CAT000613976  
Trans Name: SAFETY-KLEEN SYSTEMS INC  
TSDf Alt EPA ID: Not reported  
TSDf Alt Name: Not reported  
Waste Code Description: 134 - Aqueous solution with <10% total organic residues  
RCRA Code: Not reported  
Meth Code: H141 - Storage, Bulking, And/Or Transfer Off Site--No Treatment/Reovery (H010-H129) Or (H131-H135)

Quantity Tons: 0.084  
Waste Quantity: 20  
Quantity Unit: G  
Additional Code 1: Not reported  
Additional Code 2: Not reported  
Additional Code 3: Not reported  
Additional Code 4: Not reported  
Additional Code 5: Not reported

Shipment Date: 20140807  
Creation Date: 4/22/2015 10:42:49  
Receipt Date: 20140808  
Manifest ID: 004158166SKS  
Trans EPA ID: TXR000081205  
Trans Name: SAFETY-KLEEN SYSTEMS INC  
Trans 2 EPA ID: Not reported

Map ID  
Direction  
Distance  
Elevation

MAP FINDINGS

Site

Database(s)

EDR ID Number  
EPA ID Number

**CENTERPOINT MFG CO INC (Continued)**

**1000403393**

Trans 2 Name: Not reported  
TSDf EPA ID: CAD044429835  
Trans Name: CLEAN HARBORS WILMINGTON LLC  
TSDf Alt EPA ID: Not reported  
TSDf Alt Name: Not reported  
Waste Code Description: 222 - Oil/water separation sludge  
RCRA Code: Not reported  
Meth Code: H141 - Storage, Bulking, And/Or Transfer Off Site--No Treatment/Reovery (H010-H129) Or (H131-H135)  
  
Quantity Tons: 0.4587  
Waste Quantity: 110  
Quantity Unit: G  
Additional Code 1: Not reported  
Additional Code 2: Not reported  
Additional Code 3: Not reported  
Additional Code 4: Not reported  
Additional Code 5: Not reported  
  
Shipment Date: 20140731  
Creation Date: 10/31/2014 22:14:51  
Receipt Date: 20140822  
Manifest ID: 003838267SKS  
Trans EPA ID: TXR000081205  
Trans Name: SAFETY-KLEEN SYSTEMS INC  
Trans 2 EPA ID: MAD039322250  
Trans 2 Name: CLEAN HARBORS  
TSDf EPA ID: CAD980675276  
Trans Name: CLEAN HARBORS BUTTONWILLOW LLC  
TSDf Alt EPA ID: Not reported  
TSDf Alt Name: Not reported  
Waste Code Description: 352 - Other organic solids  
RCRA Code: Not reported  
Meth Code: H132 - Landfill Or Surface Impoundment That Will Be Closed As Landfill( To Include On-Site Treatment And/Or Stabilization)  
  
Quantity Tons: 0.1  
Waste Quantity: 200  
Quantity Unit: P  
Additional Code 1: Not reported  
Additional Code 2: Not reported  
Additional Code 3: Not reported  
Additional Code 4: Not reported  
Additional Code 5: Not reported  
  
Shipment Date: 20140731  
Creation Date: 1/25/2015 22:15:12  
Receipt Date: 20140812  
Manifest ID: 003838216SKS  
Trans EPA ID: TXR000081205  
Trans Name: SAFETY-KLEEN SYSTEMS INC  
Trans 2 EPA ID: Not reported  
Trans 2 Name: Not reported  
TSDf EPA ID: CAT000613976  
Trans Name: SAFETY-KLEEN SYSTEMS INC  
TSDf Alt EPA ID: Not reported  
TSDf Alt Name: Not reported  
Waste Code Description: 134 - Aqueous solution with <10% total organic residues  
RCRA Code: Not reported

Map ID  
Direction  
Distance  
Elevation

MAP FINDINGS

Site

Database(s)

EDR ID Number  
EPA ID Number

**CENTERPOINT MFG CO INC (Continued)**

**1000403393**

Meth Code: H141 - Storage, Bulking, And/Or Transfer Off Site--No Treatment/Reovery (H010-H129) Or (H131-H135)  
Quantity Tons: 0.084  
Waste Quantity: 20  
Quantity Unit: G  
Additional Code 1: Not reported  
Additional Code 2: Not reported  
Additional Code 3: Not reported  
Additional Code 4: Not reported  
Additional Code 5: Not reported

Shipment Date: 20140613  
Creation Date: 8/17/2014 22:15:06  
Receipt Date: 20140616  
Manifest ID: 004158468SKS  
Trans EPA ID: TXR000081205  
Trans Name: SAFETY-KLEEN SYSTEMS INC  
Trans 2 EPA ID: Not reported  
Trans 2 Name: Not reported  
TSDf EPA ID: CAD044429835  
Trans Name: CLEAN HARBORS WILMINGTON LLC  
TSDf Alt EPA ID: Not reported  
TSDf Alt Name: Not reported  
Waste Code Description: 222 - Oil/water separation sludge  
RCRA Code: Not reported  
Meth Code: H141 - Storage, Bulking, And/Or Transfer Off Site--No Treatment/Reovery (H010-H129) Or (H131-H135)  
Quantity Tons: 0.5421  
Waste Quantity: 130  
Quantity Unit: G  
Additional Code 1: Not reported  
Additional Code 2: Not reported  
Additional Code 3: Not reported  
Additional Code 4: Not reported  
Additional Code 5: Not reported

Shipment Date: 20140523  
Creation Date: 11/6/2014 22:14:59  
Receipt Date: 20140603  
Manifest ID: 004347052SKS  
Trans EPA ID: TXR000081205  
Trans Name: SAFETY-KLEEN SYSTEMS INC  
Trans 2 EPA ID: Not reported  
Trans 2 Name: Not reported  
TSDf EPA ID: CAT000613976  
Trans Name: SAFETY-KLEEN SYSTEMS INC  
TSDf Alt EPA ID: Not reported  
TSDf Alt Name: Not reported  
Waste Code Description: 134 - Aqueous solution with <10% total organic residues  
RCRA Code: Not reported  
Meth Code: H141 - Storage, Bulking, And/Or Transfer Off Site--No Treatment/Reovery (H010-H129) Or (H131-H135)  
Quantity Tons: 0.084  
Waste Quantity: 20  
Quantity Unit: G  
Additional Code 1: Not reported  
Additional Code 2: Not reported

Map ID  
Direction  
Distance  
Elevation

MAP FINDINGS

Site

Database(s)

EDR ID Number  
EPA ID Number

**CENTERPOINT MFG CO INC (Continued)**

**1000403393**

Additional Code 3:	Not reported
Additional Code 4:	Not reported
Additional Code 5:	Not reported
Shipment Date:	20140421
Creation Date:	7/11/2014 22:15:07
Receipt Date:	20140506
Manifest ID:	004225728SKS
Trans EPA ID:	TXR000081205
Trans Name:	SAFETY-KLEEN SYSTEMS INC
Trans 2 EPA ID:	MAD039322250
Trans 2 Name:	CLEAN HARBORS ENV SERVICES
TSDF EPA ID:	CAD980675276
Trans Name:	CLEAN HARBORS BUTTONWILLOW LLC
TSDF Alt EPA ID:	Not reported
TSDF Alt Name:	Not reported
Waste Code Description:	352 - Other organic solids
RCRA Code:	Not reported
Meth Code:	H132 - Landfill Or Surface Impoundment That Will Be Closed As Landfill( To Include On-Site Treatment And/Or Stabilization)
Quantity Tons:	0.1
Waste Quantity:	200
Quantity Unit:	P
Additional Code 1:	Not reported
Additional Code 2:	Not reported
Additional Code 3:	Not reported
Additional Code 4:	Not reported
Additional Code 5:	Not reported
Shipment Date:	20140421
Creation Date:	7/12/2014 22:15:17
Receipt Date:	20140422
Manifest ID:	004225702SKS
Trans EPA ID:	TXR000081205
Trans Name:	SAFETY-KLEEN SYSTEMS INC
Trans 2 EPA ID:	Not reported
Trans 2 Name:	Not reported
TSDF EPA ID:	CAD044429835
Trans Name:	CLEAN HARBORS WILMINGTON LLC
TSDF Alt EPA ID:	Not reported
TSDF Alt Name:	Not reported
Waste Code Description:	223 - Unspecified oil-containing waste
RCRA Code:	Not reported
Meth Code:	H141 - Storage, Bulking, And/Or Transfer Off Site--No Treatment/Reovery (H010-H129) Or (H131-H135)
Quantity Tons:	1.251
Waste Quantity:	300
Quantity Unit:	G
Additional Code 1:	Not reported
Additional Code 2:	Not reported
Additional Code 3:	Not reported
Additional Code 4:	Not reported
Additional Code 5:	Not reported
Shipment Date:	20140417
Creation Date:	9/12/2014 22:15:05
Receipt Date:	20140425

Map ID  
Direction  
Distance  
Elevation

MAP FINDINGS

Site

Database(s)

EDR ID Number  
EPA ID Number

CENTERPOINT MFG CO INC (Continued)

1000403393

Manifest ID: 004225712SKS  
Trans EPA ID: TXR000081205  
Trans Name: SAFETY-KLEEN SYSTEMS INC  
Trans 2 EPA ID: Not reported  
Trans 2 Name: Not reported  
TSDf EPA ID: CAT000613893  
Trans Name: SAFETY-KLEEN SYSTEMS INC  
TSDf Alt EPA ID: Not reported  
TSDf Alt Name: Not reported  
Waste Code Description: 134 - Aqueous solution with <10% total organic residues  
RCRA Code: Not reported  
Meth Code: H141 - Storage, Bulking, And/Or Transfer Off Site--No Treatment/Reovery (H010-H129) Or (H131-H135)  
  
Quantity Tons: 0.084  
Waste Quantity: 20  
Quantity Unit: G  
Additional Code 1: Not reported  
Additional Code 2: Not reported  
Additional Code 3: Not reported  
Additional Code 4: Not reported  
Additional Code 5: Not reported  
  
Additional Info:  
Year: 2013  
Gen EPA ID: CAD981690282  
  
Shipment Date: 20131227  
Creation Date: 5/4/2016 22:16:02  
Receipt Date: 20131231  
Manifest ID: 003961190SKS  
Trans EPA ID: TXR000081205  
Trans Name: SAFETY-KLEEN SYSTEMS INC  
Trans 2 EPA ID: Not reported  
Trans 2 Name: Not reported  
TSDf EPA ID: CAT000613893  
Trans Name: SAFETY-KLEEN SYSTEMS INC  
TSDf Alt EPA ID: Not reported  
TSDf Alt Name: Not reported  
Waste Code Description: 134 - Aqueous solution with <10% total organic residues  
RCRA Code: Not reported  
Meth Code: H141 - Storage, Bulking, And/Or Transfer Off Site--No Treatment/Reovery (H010-H129) Or (H131-H135)  
  
Quantity Tons: 0.084  
Waste Quantity: 20  
Quantity Unit: G  
Additional Code 1: Not reported  
Additional Code 2: Not reported  
Additional Code 3: Not reported  
Additional Code 4: Not reported  
Additional Code 5: Not reported  
  
Shipment Date: 20131121  
Creation Date: 1/13/2014 22:15:06  
Receipt Date: 20131122  
Manifest ID: 003920607SKS  
Trans EPA ID: TXR000081205  
Trans Name: SAFETY-KLEEN SYSTEMS INC

Map ID  
Direction  
Distance  
Elevation

MAP FINDINGS

Site

Database(s)

EDR ID Number  
EPA ID Number

**CENTERPOINT MFG CO INC (Continued)**

**1000403393**

Trans 2 EPA ID: Not reported  
Trans 2 Name: Not reported  
TSDf EPA ID: CAD044429835  
Trans Name: CLEAN HARBORS WILMINGTON LLC  
TSDf Alt EPA ID: Not reported  
TSDf Alt Name: Not reported  
Waste Code Description: 223 - Unspecified oil-containing waste  
RCRA Code: Not reported  
Meth Code: H141 - Storage, Bulking, And/Or Transfer Off Site--No Treatment/Reovery (H010-H129) Or (H131-H135)  
  
Quantity Tons: 0.417  
Waste Quantity: 100  
Quantity Unit: G  
Additional Code 1: Not reported  
Additional Code 2: Not reported  
Additional Code 3: Not reported  
Additional Code 4: Not reported  
Additional Code 5: Not reported  
  
Shipment Date: 20131022  
Creation Date: 12/17/2013 22:15:06  
Receipt Date: 20131023  
Manifest ID: 003920415SKS  
Trans EPA ID: TXR000081205  
Trans Name: SAFETY-KLEEN SYSTEMS INC  
Trans 2 EPA ID: Not reported  
Trans 2 Name: Not reported  
TSDf EPA ID: CAT080013352  
Trans Name: DEMENNO / KERDOON  
TSDf Alt EPA ID: Not reported  
TSDf Alt Name: Not reported  
Waste Code Description: 223 - Unspecified oil-containing waste  
RCRA Code: Not reported  
Meth Code: H039 - Other Recovery Of Reclamation For Reuse Including Acid Regeneration, Organics Recovery Ect  
  
Quantity Tons: 1.1676  
Waste Quantity: 280  
Quantity Unit: G  
Additional Code 1: Not reported  
Additional Code 2: Not reported  
Additional Code 3: Not reported  
Additional Code 4: Not reported  
Additional Code 5: Not reported  
  
Shipment Date: 20131018  
Creation Date: 3/7/2014 22:15:07  
Receipt Date: 20131022  
Manifest ID: 003920389SKS  
Trans EPA ID: TXR000081205  
Trans Name: SAFETY-KLEEN SYSTEMS INC  
Trans 2 EPA ID: Not reported  
Trans 2 Name: Not reported  
TSDf EPA ID: CAT000613893  
Trans Name: SAFETY-KLEEN SYSTEMS INC  
TSDf Alt EPA ID: Not reported  
TSDf Alt Name: Not reported  
Waste Code Description: 134 - Aqueous solution with <10% total organic residues

Map ID  
Direction  
Distance  
Elevation

MAP FINDINGS

Site

Database(s)

EDR ID Number  
EPA ID Number

**CENTERPOINT MFG CO INC (Continued)**

**1000403393**

RCRA Code: Not reported  
Meth Code: H141 - Storage, Bulking, And/Or Transfer Off Site--No Treatment/Reovery (H010-H129) Or (H131-H135)

Quantity Tons: 0.084  
Waste Quantity: 20  
Quantity Unit: G  
Additional Code 1: Not reported  
Additional Code 2: Not reported  
Additional Code 3: Not reported  
Additional Code 4: Not reported  
Additional Code 5: Not reported

Shipment Date: 20131001  
Creation Date: 11/25/2013 22:15:07  
Receipt Date: 20131007  
Manifest ID: 003920076SKS  
Trans EPA ID: TXR000081205  
Trans Name: SAFETY-KLEEN SYSTEMS INC  
Trans 2 EPA ID: Not reported  
Trans 2 Name: Not reported  
TSDf EPA ID: CAT080013352  
Trans Name: DEMENNO / KERDOON  
TSDf Alt EPA ID: Not reported  
TSDf Alt Name: Not reported  
Waste Code Description: 223 - Unspecified oil-containing waste  
RCRA Code: Not reported  
Meth Code: H039 - Other Recovery Of Reclamation For Reuse Including Acid Regeneration, Organics Recovery Ect

Quantity Tons: 0.5004  
Waste Quantity: 120  
Quantity Unit: G  
Additional Code 1: Not reported  
Additional Code 2: Not reported  
Additional Code 3: Not reported  
Additional Code 4: Not reported  
Additional Code 5: Not reported

Shipment Date: 20130905  
Creation Date: 10/29/2013 22:15:09  
Receipt Date: 20130906  
Manifest ID: 003838941SKS  
Trans EPA ID: TXR000081205  
Trans Name: SAFETY-KLEEN SYSTEMS INC  
Trans 2 EPA ID: Not reported  
Trans 2 Name: Not reported  
TSDf EPA ID: CAT080013352  
Trans Name: DEMENNO / KERDOON  
TSDf Alt EPA ID: Not reported  
TSDf Alt Name: Not reported  
Waste Code Description: 223 - Unspecified oil-containing waste  
RCRA Code: Not reported  
Meth Code: H039 - Other Recovery Of Reclamation For Reuse Including Acid Regeneration, Organics Recovery Ect

Quantity Tons: 0.68805  
Waste Quantity: 165  
Quantity Unit: G  
Additional Code 1: Not reported



Map ID  
Direction  
Distance  
Elevation

MAP FINDINGS

Site

Database(s)

EDR ID Number  
EPA ID Number

**CENTERPOINT MFG CO INC (Continued)**

**1000403393**

Additional Code 2:	Not reported
Additional Code 3:	Not reported
Additional Code 4:	Not reported
Additional Code 5:	Not reported
Shipment Date:	20130821
Creation Date:	12/27/2013 22:15:07
Receipt Date:	20130827
Manifest ID:	003838801SKS
Trans EPA ID:	TXR000081205
Trans Name:	SAFETY-KLEEN SYSTEMS INC
Trans 2 EPA ID:	Not reported
Trans 2 Name:	Not reported
TSDf EPA ID:	CAT000613893
Trans Name:	SAFETY-KLEEN SYSTEMS INC
TSDf Alt EPA ID:	Not reported
TSDf Alt Name:	Not reported
Waste Code Description:	352 - Other organic solids
RCRA Code:	Not reported
Meth Code:	H141 - Storage, Bulking, And/Or Transfer Off Site--No Treatment/Reovery (H010-H129) Or (H131-H135)
Quantity Tons:	0.1
Waste Quantity:	200
Quantity Unit:	P
Additional Code 1:	Not reported
Additional Code 2:	Not reported
Additional Code 3:	Not reported
Additional Code 4:	Not reported
Additional Code 5:	Not reported
Shipment Date:	20130821
Creation Date:	12/27/2013 22:15:07
Receipt Date:	20130827
Manifest ID:	003838801SKS
Trans EPA ID:	TXR000081205
Trans Name:	SAFETY-KLEEN SYSTEMS INC
Trans 2 EPA ID:	Not reported
Trans 2 Name:	Not reported
TSDf EPA ID:	CAT000613893
Trans Name:	SAFETY-KLEEN SYSTEMS INC
TSDf Alt EPA ID:	Not reported
TSDf Alt Name:	Not reported
Waste Code Description:	134 - Aqueous solution with <10% total organic residues
RCRA Code:	Not reported
Meth Code:	H141 - Storage, Bulking, And/Or Transfer Off Site--No Treatment/Reovery (H010-H129) Or (H131-H135)
Quantity Tons:	0.084
Waste Quantity:	20
Quantity Unit:	G
Additional Code 1:	Not reported
Additional Code 2:	Not reported
Additional Code 3:	Not reported
Additional Code 4:	Not reported
Additional Code 5:	Not reported
Shipment Date:	20130808
Creation Date:	9/28/2013 22:15:06

Map ID  
Direction  
Distance  
Elevation

MAP FINDINGS

Site

Database(s)

EDR ID Number  
EPA ID Number

**CENTERPOINT MFG CO INC (Continued)**

**1000403393**

Receipt Date: 20130808  
Manifest ID: 003838645SKS  
Trans EPA ID: TXR000081205  
Trans Name: SAFETY-KLEEN SYSTEMS INC  
Trans 2 EPA ID: Not reported  
Trans 2 Name: Not reported  
TSDf EPA ID: CAT080013352  
Trans Name: DEMENNO / KERDOON  
TSDf Alt EPA ID: Not reported  
TSDf Alt Name: Not reported  
Waste Code Description: 223 - Unspecified oil-containing waste  
RCRA Code: Not reported  
Meth Code: H039 - Other Recovery Of Reclamation For Reuse Including Acid  
Regeneration, Organics Recovery Ect

Quantity Tons: 0.52125  
Waste Quantity: 125  
Quantity Unit: G  
Additional Code 1: Not reported  
Additional Code 2: Not reported  
Additional Code 3: Not reported  
Additional Code 4: Not reported  
Additional Code 5: Not reported

Shipment Date: 20130715  
Creation Date: 11/20/2013 22:15:20  
Receipt Date: 20130719  
Manifest ID: 003837834SKS  
Trans EPA ID: TXR000081205  
Trans Name: SAFETY-KLEEN SYSTEMS INC  
Trans 2 EPA ID: Not reported  
Trans 2 Name: Not reported  
TSDf EPA ID: CAT000613893  
Trans Name: SAFETY-KLEEN SYSTEMS INC  
TSDf Alt EPA ID: Not reported  
TSDf Alt Name: Not reported  
Waste Code Description: 134 - Aqueous solution with <10% total organic residues  
RCRA Code: Not reported  
Meth Code: H141 - Storage, Bulking, And/Or Transfer Off Site--No  
Treatment/Reovery (H010-H129) Or (H131-H135)

Quantity Tons: 0.084  
Waste Quantity: 20  
Quantity Unit: G  
Additional Code 1: Not reported  
Additional Code 2: Not reported  
Additional Code 3: Not reported  
Additional Code 4: Not reported  
Additional Code 5: Not reported

Additional Info:  
Year: 2012  
Gen EPA ID: CAD981690282

Shipment Date: 20121211  
Creation Date: 2/15/2013 22:15:34  
Receipt Date: 20121211  
Manifest ID: 003551677SKS  
Trans EPA ID: TXR000081205

Map ID  
Direction  
Distance  
Elevation

MAP FINDINGS

Site

Database(s)

EDR ID Number  
EPA ID Number

**CENTERPOINT MFG CO INC (Continued)**

**1000403393**

Trans Name: SAFETY-KLEEN SYSTEMS INC  
Trans 2 EPA ID: Not reported  
Trans 2 Name: Not reported  
TSDf EPA ID: CAT080013352  
Trans Name: DEMENNO / KERDOON  
TSDf Alt EPA ID: Not reported  
TSDf Alt Name: Not reported  
Waste Code Description: 223 - Unspecified oil-containing waste  
RCRA Code: Not reported  
Meth Code: H039 - Other Recovery Of Reclamation For Reuse Including Acid  
Regeneration, Organics Recovery Ect

Quantity Tons: 0.4587  
Waste Quantity: 110  
Quantity Unit: G  
Additional Code 1: Not reported  
Additional Code 2: Not reported  
Additional Code 3: Not reported  
Additional Code 4: Not reported  
Additional Code 5: Not reported

Shipment Date: 20121011  
Creation Date: 12/20/2012 22:15:18  
Receipt Date: 20121012  
Manifest ID: 003302010SKS  
Trans EPA ID: TXR000081205  
Trans Name: SAFETY-KLEEN SYSTEMS INC  
Trans 2 EPA ID: Not reported  
Trans 2 Name: Not reported  
TSDf EPA ID: CAT080013352  
Trans Name: DEMENNO / KERDOON  
TSDf Alt EPA ID: Not reported  
TSDf Alt Name: Not reported  
Waste Code Description: 222 - Oil/water separation sludge  
RCRA Code: Not reported  
Meth Code: H039 - Other Recovery Of Reclamation For Reuse Including Acid  
Regeneration, Organics Recovery Ect

Quantity Tons: 0.52125  
Waste Quantity: 125  
Quantity Unit: G  
Additional Code 1: Not reported  
Additional Code 2: Not reported  
Additional Code 3: Not reported  
Additional Code 4: Not reported  
Additional Code 5: Not reported

Shipment Date: 20121009  
Creation Date: 3/21/2013 22:15:13  
Receipt Date: 20121012  
Manifest ID: 003505264SKS  
Trans EPA ID: TXR000081205  
Trans Name: SAFETY-KLEEN SYSTEMS INC  
Trans 2 EPA ID: Not reported  
Trans 2 Name: Not reported  
TSDf EPA ID: CAT000613893  
Trans Name: SAFETY-KLEEN SYSTEMS INC  
TSDf Alt EPA ID: Not reported  
TSDf Alt Name: Not reported

Map ID  
Direction  
Distance  
Elevation

MAP FINDINGS

Site

Database(s)

EDR ID Number  
EPA ID Number

**CENTERPOINT MFG CO INC (Continued)**

**1000403393**

Waste Code Description: 134 - Aqueous solution with <10% total organic residues  
RCRA Code: Not reported  
Meth Code: H141 - Storage, Bulking, And/Or Transfer Off Site--No Treatment/Reovery (H010-H129) Or (H131-H135)

Quantity Tons: 0.084  
Waste Quantity: 20  
Quantity Unit: G  
Additional Code 1: Not reported  
Additional Code 2: Not reported  
Additional Code 3: Not reported  
Additional Code 4: Not reported  
Additional Code 5: Not reported

Shipment Date: 20120828  
Creation Date: 10/31/2012 22:15:23  
Receipt Date: 20120828  
Manifest ID: 003302182SKS  
Trans EPA ID: TXR000050930  
Trans Name: SAFETY-KLEEN SYSTEMS INC  
Trans 2 EPA ID: Not reported  
Trans 2 Name: Not reported  
TSDf EPA ID: CAT080013352  
Trans Name: DEMENNO / KERDOON  
TSDf Alt EPA ID: Not reported  
TSDf Alt Name: Not reported  
Waste Code Description: 222 - Oil/water separation sludge  
RCRA Code: Not reported  
Meth Code: H039 - Other Recovery Of Reclamation For Reuse Including Acid Regeneration, Organics Recovery Ect

Quantity Tons: 0.77145  
Waste Quantity: 185  
Quantity Unit: G  
Additional Code 1: Not reported  
Additional Code 2: Not reported  
Additional Code 3: Not reported  
Additional Code 4: Not reported  
Additional Code 5: Not reported

Shipment Date: 20120810  
Creation Date: 1/9/2013 22:15:17  
Receipt Date: 20120821  
Manifest ID: 003302027SKS  
Trans EPA ID: TXR000050930  
Trans Name: SAFETY-KLEEN SYSTEMS INC  
Trans 2 EPA ID: OKD981588791  
Trans 2 Name: TRIAD TRANSPORT INC  
TSDf EPA ID: NVT330010000  
Trans Name: US ECOLOGY NEVADA  
TSDf Alt EPA ID: Not reported  
TSDf Alt Name: Not reported  
Waste Code Description: 352 - Other organic solids  
RCRA Code: Not reported  
Meth Code: H132 - Landfill Or Surface Impoundment That Will Be Closed As Landfill( To Include On-Site Treatment And/Or Stabilization)

Quantity Tons: 0.1  
Waste Quantity: 200  
Quantity Unit: P

Map ID  
Direction  
Distance  
Elevation

MAP FINDINGS

Site

Database(s)

EDR ID Number  
EPA ID Number

**CENTERPOINT MFG CO INC (Continued)**

**1000403393**

Additional Code 1: Not reported  
Additional Code 2: Not reported  
Additional Code 3: Not reported  
Additional Code 4: Not reported  
Additional Code 5: Not reported

Shipment Date: 20120810  
Creation Date: 1/6/2013 22:15:16  
Receipt Date: 20120816  
Manifest ID: 003302026SKS  
Trans EPA ID: TXR000050930  
Trans Name: SAFETY-KLEEN SYSTEMS INC  
Trans 2 EPA ID: Not reported  
Trans 2 Name: Not reported  
TSDf EPA ID: CAT000613893  
Trans Name: SAFETY-KLEEN SYSTEMS INC  
TSDf Alt EPA ID: Not reported  
TSDf Alt Name: Not reported  
Waste Code Description: 134 - Aqueous solution with <10% total organic residues  
RCRA Code: Not reported  
Meth Code: H141 - Storage, Bulking, And/Or Transfer Off Site--No Treatment/Reovery (H010-H129) Or (H131-H135)

Quantity Tons: 0.084  
Waste Quantity: 20  
Quantity Unit: G  
Additional Code 1: Not reported  
Additional Code 2: Not reported  
Additional Code 3: Not reported  
Additional Code 4: Not reported  
Additional Code 5: Not reported

Shipment Date: 20120809  
Creation Date: 10/10/2012 22:15:20  
Receipt Date: 20120810  
Manifest ID: 003302966SKS  
Trans EPA ID: TXR000050930  
Trans Name: SAFETY-KLEEN SYSTEMS INC  
Trans 2 EPA ID: Not reported  
Trans 2 Name: Not reported  
TSDf EPA ID: CAT080013352  
Trans Name: DEMENNO / KERDOON  
TSDf Alt EPA ID: Not reported  
TSDf Alt Name: Not reported  
Waste Code Description: 222 - Oil/water separation sludge  
RCRA Code: Not reported  
Meth Code: H039 - Other Recovery Of Reclamation For Reuse Including Acid Regeneration, Organics Recovery Ect

Quantity Tons: 0.68805  
Waste Quantity: 165  
Quantity Unit: G  
Additional Code 1: Not reported  
Additional Code 2: Not reported  
Additional Code 3: Not reported  
Additional Code 4: Not reported  
Additional Code 5: Not reported

Shipment Date: 20120614

Map ID  
Direction  
Distance  
Elevation

MAP FINDINGS

Site

Database(s)

EDR ID Number  
EPA ID Number

CENTERPOINT MFG CO INC (Continued)

1000403393

Creation Date: 5/24/2013 22:15:07  
Receipt Date: 20120622  
Manifest ID: 003360379SKS  
Trans EPA ID: TXR000050930  
Trans Name: SAFETY-KLEEN SYSTEMS INC  
Trans 2 EPA ID: Not reported  
Trans 2 Name: Not reported  
TSDf EPA ID: CAT000613893  
Trans Name: SAFETY-KLEEN SYSTEMS INC  
TSDf Alt EPA ID: Not reported  
TSDf Alt Name: Not reported  
Waste Code Description: 134 - Aqueous solution with <10% total organic residues  
RCRA Code: Not reported  
Meth Code: H141 - Storage, Bulking, And/Or Transfer Off Site--No Treatment/Reovery (H010-H129) Or (H131-H135)  
  
Quantity Tons: 0.105  
Waste Quantity: 25  
Quantity Unit: G  
Additional Code 1: Not reported  
Additional Code 2: Not reported  
Additional Code 3: Not reported  
Additional Code 4: Not reported  
Additional Code 5: Not reported  
  
Shipment Date: 20120607  
Creation Date: 8/7/2012 22:15:26  
Receipt Date: 20120607  
Manifest ID: 002959833SKS  
Trans EPA ID: TXR000050930  
Trans Name: SAFETY-KLEEN SYSTEMS INC  
Trans 2 EPA ID: Not reported  
Trans 2 Name: Not reported  
TSDf EPA ID: CAT080013352  
Trans Name: DEMENNO / KERDOON  
TSDf Alt EPA ID: Not reported  
TSDf Alt Name: Not reported  
Waste Code Description: 222 - Oil/water separation sludge  
RCRA Code: Not reported  
Meth Code: H039 - Other Recovery Of Reclamation For Reuse Including Acid Regeneration, Organics Recovery Ect  
  
Quantity Tons: 0.52125  
Waste Quantity: 125  
Quantity Unit: G  
Additional Code 1: Not reported  
Additional Code 2: Not reported  
Additional Code 3: Not reported  
Additional Code 4: Not reported  
Additional Code 5: Not reported  
  
Shipment Date: 20120508  
Creation Date: 7/26/2012 22:15:11  
Receipt Date: 20120509  
Manifest ID: 002960402SKS  
Trans EPA ID: TXR000050930  
Trans Name: SAFETY-KLEEN SYSTEMS INC  
Trans 2 EPA ID: Not reported  
Trans 2 Name: Not reported

Map ID  
Direction  
Distance  
Elevation

MAP FINDINGS

Site

Database(s)

EDR ID Number  
EPA ID Number

CENTERPOINT MFG CO INC (Continued)

1000403393

TSDF EPA ID: CAT080013352  
Trans Name: DEMENNO / KERDOON  
TSDF Alt EPA ID: Not reported  
TSDF Alt Name: Not reported  
Waste Code Description: 222 - Oil/water separation sludge  
RCRA Code: Not reported  
Meth Code: H039 - Other Recovery Of Reclamation For Reuse Including Acid  
Regeneration, Organics Recovery Ect  
Quantity Tons: 0.56295  
Waste Quantity: 135  
Quantity Unit: G  
Additional Code 1: Not reported  
Additional Code 2: Not reported  
Additional Code 3: Not reported  
Additional Code 4: Not reported  
Additional Code 5: Not reported

WIP:

Name: CENTERPOINT MFG. CO. INC.  
Address: 2617 N San Fernando Blvd  
City,State,Zip: BURBANK, CA 91504  
Region: 4  
File Number: 104.0279  
**File Status: Historical**  
Staff: DBACHARO  
Facility Suite: Not reported

Name: MASTERGAGE & TOOL CO. INC.  
Address: 2617 N San Fernando Blvd  
City,State,Zip: BURBANK, CA 91504  
Region: 4  
File Number: 104.0711  
**File Status: Historical**  
Staff: DBACHARO  
Facility Suite: Not reported

HWTS:

Name: CENTERPOINT MFG CO INC  
Address: 2617 N SAN FERNANDO BLVD  
Address 2: Not reported  
City,State,Zip: BURBANK, CA 91504  
EPA ID: CAD981690282  
Inactive Date: Not reported  
Create Date: 04/10/1987  
Last Act Date: Not reported  
Mailing Name: Not reported  
Mailing Address: 2625 N SAN FERNANDO BLVD  
Mailing Address 2: Not reported  
Mailing City,State,Zip: BURBANK, CA 915040000  
Owner Name: JOHN C ROTUNNO  
Owner Address: 2625 N SAN FERNANDO BLVD  
Owner Address 2: Not reported  
Owner City,State,Zip: BURBANK, CA 915040000  
Contact Name: JOHN C ROTUNNO  
Contact Address: 2625 N SAN FERNANDO BLVD  
Contact Address 2: Not reported

Map ID  
Direction  
Distance  
Elevation

MAP FINDINGS

Site

Database(s)

EDR ID Number  
EPA ID Number

**CENTERPOINT MFG CO INC (Continued)**

**1000403393**

City,State,Zip: BURBANK, CA 91504  
Facility Status: Active  
Facility Type: PERMANENT  
Category: FEDERAL  
Latitude: 34.199121  
Longitude: -118.339707

**AO216**  
**ENE**  
**1/4-1/2**  
**0.457 mi.**  
**2415 ft.**

**TRI-WESTERN DATA SYSTEMS INC.**  
**2309 SAN FERNANDO BLVD.**  
**BURBANK, CA 91504**

**CPS-SLIC S106764673**  
**WIP N/A**

**Site 3 of 6 in cluster AO**

**Relative:**  
**Lower**  
**Actual:**  
**656 ft.**

**CPS-SLIC:**  
Name: TRI-WESTERN DATA SYSTEMS INC.  
Address: 2309 SAN FERNANDO BLVD.  
City,State,Zip: BURBANK, CA 91504  
Region: STATE  
**Facility Status: Completed - Case Closed**  
Status Date: 03/22/1988  
Global Id: T10000015375  
Lead Agency: LOS ANGELES RWQCB (REGION 4)  
Lead Agency Case Number: Not reported  
Latitude: 34.19639  
Longitude: -118.33619  
Case Type: Cleanup Program Site  
Case Worker: WIP  
Local Agency: Not reported  
RB Case Number: 104.1445  
File Location: Not reported  
Potential Media Affected: Not reported  
Potential Contaminants of Concern: Not reported  
Site History: Not reported

Click here to access the California GeoTracker records for this facility:

**WIP:**

Name: TRI-WESTERN DATA SYSTEMS INC.  
Address: 2309 San Fernando Blvd  
City,State,Zip: BURBANK, CA 91504  
Region: 4  
File Number: 104.1445  
**File Status: Historical**  
Staff: MPS  
Facility Suite: Not reported



Map ID  
Direction  
Distance  
Elevation

MAP FINDINGS

Site

Database(s)

EDR ID Number  
EPA ID Number

AO217  
ENE  
1/4-1/2  
0.459 mi.  
2425 ft.

A & S WROUGHT IRON CO.  
2305 N SAN FERNANDO BLVD  
BURBANK, CA 91504

CPS-SLIC  
LOS ANGELES CO. HMS  
WIP

S104538121  
N/A

Site 4 of 6 in cluster AO

Relative:  
Lower

CPS-SLIC:

Actual:  
654 ft.

Name: A & S WROUGHT IRON CO.  
Address: 2305 N. SAN FERNANDO BLVD.  
City,State,Zip: BURBANK, CA 91504  
Region: STATE  
**Facility Status: Completed - Case Closed**  
Status Date: 03/22/1988  
Global Id: T10000015376  
Lead Agency: LOS ANGELES RWQCB (REGION 4)  
Lead Agency Case Number: Not reported  
Latitude: 34.1964  
Longitude: -118.33608  
Case Type: Cleanup Program Site  
Case Worker: WIP  
Local Agency: Not reported  
RB Case Number: 104.1446  
File Location: Not reported  
Potential Media Affected: Not reported  
Potential Contaminants of Concern: Not reported  
Site History: Not reported

[Click here to access the California GeoTracker records for this facility:](#)

LOS ANGELES CO. HMS:

Name: A&S WROUGHT IRON CO  
Address: 2305 N SAN FERNANDO BLVD  
City,State,Zip: BURBANK, CA 91504  
Region: LA  
Permit Category: Not reported  
Facility Id: 023003-032170  
Facility Type: Not reported  
Facility Status: OPEN  
Area: 3E  
Permit Number: Not reported  
Permit Status: Not reported

WIP:

Name: A & S WROUGHT IRON CO.  
Address: 2305 N San Fernando Blvd  
City,State,Zip: BURBANK, CA 91504  
Region: 4  
File Number: 104.1446  
**File Status: Historical**  
Staff: MPS  
Facility Suite: Not reported

Map ID  
Direction  
Distance  
Elevation

MAP FINDINGS

Site

Database(s) EDR ID Number  
EPA ID Number

AQ218  
ENE  
1/4-1/2  
0.460 mi.  
2428 ft.

**CALTRON CO.**  
**2118 JANNETTA AVE.**  
**BURBANK, CA 91504**

**CPS-SLIC S106764463**  
**WIP N/A**

Site 1 of 5 in cluster AQ

Relative:  
Lower  
Actual:  
641 ft.

CPS-SLIC:  
Name: CALTRON CO.  
Address: 2118 JANNETTA AVE.  
City,State,Zip: BURBANK, CA 91504  
Region: STATE  
**Facility Status: Completed - Case Closed**  
Status Date: 03/29/1988  
Global Id: T10000015094  
Lead Agency: LOS ANGELES RWQCB (REGION 4)  
Lead Agency Case Number: Not reported  
Latitude: 34.1944  
Longitude: -118.33491  
Case Type: Cleanup Program Site  
Case Worker: WIP  
Local Agency: Not reported  
RB Case Number: 104.0527  
File Location: Not reported  
Potential Media Affected: Not reported  
Potential Contaminants of Concern: Not reported  
Site History: Not reported

[Click here to access the California GeoTracker records for this facility:](#)

WIP:  
Name: CALTRON CO.  
Address: 2118 Jannetta Ave  
City,State,Zip: BURBANK, CA 91504  
Region: 4  
File Number: 104.0527  
**File Status: Historical**  
Staff: MPS  
Facility Suite: Not reported

AR219  
North  
1/4-1/2  
0.460 mi.  
2429 ft.

**PURIFIED DOWN PRODUCTS**  
**2815 WINONA AVE**  
**BURBANK, CA 91504**

**CPS-SLIC S106764533**  
**EMI N/A**  
**WIP**  
**HWTS**

Site 1 of 6 in cluster AR

Relative:  
Higher  
Actual:  
683 ft.

CPS-SLIC:  
Name: PURIFIED DOWN PRODUCTS  
Address: 2815 WINONA AVE.  
City,State,Zip: BURBANK, CA 91504  
Region: STATE  
**Facility Status: Completed - Case Closed**  
Status Date: 01/08/1988  
Global Id: T10000015185  
Lead Agency: LOS ANGELES RWQCB (REGION 4)  
Lead Agency Case Number: Not reported  
Latitude: 34.19954  
Longitude: -118.34176  
Case Type: Cleanup Program Site  
Case Worker: WIP

Map ID  
Direction  
Distance  
Elevation

MAP FINDINGS

Site

Database(s)

EDR ID Number  
EPA ID Number

**PUROFIED DOWN PRODUCTS (Continued)**

**S106764533**

Local Agency: Not reported  
RB Case Number: 104.0894  
File Location: Not reported  
Potential Media Affected: Not reported  
Potential Contaminants of Concern: Not reported  
Site History: Not reported

[Click here to access the California GeoTracker records for this facility:](#)

**EMI:**

Name: PUROFIED DOWN PROD. CORP  
Address: 2815 WINONA AV  
City,State,Zip: BURBANK, CA 91605  
Year: 1987  
County Code: 19  
Air Basin: SC  
Facility ID: 4497  
Air District Name: SC  
SIC Code: 2392  
Air District Name: SOUTH COAST AQMD  
Community Health Air Pollution Info System: Not reported  
Consolidated Emission Reporting Rule: Not reported  
Total Organic Hydrocarbon Gases Tons/Yr: 0  
Reactive Organic Gases Tons/Yr: 0  
Carbon Monoxide Emissions Tons/Yr: 0  
NOX - Oxides of Nitrogen Tons/Yr: 0  
SOX - Oxides of Sulphur Tons/Yr: 0  
Particulate Matter Tons/Yr: 0  
Part. Matter 10 Micrometers and Smlr Tons/Yr: 0

**WIP:**

Name: PUROFIED DOWN PRODUCTS  
Address: 2815 Winona Ave  
City,State,Zip: BURBANK, CA 91504  
Region: 4  
File Number: 104.0894  
**File Status: Historical**  
Staff: DBACHARO  
Facility Suite: Not reported

**HWTS:**

Name: ATLAS LENS CO  
Address: 2815 WINONA AVE  
Address 2: Not reported  
City,State,Zip: BURBANK, CA 91504  
EPA ID: CAL000463601  
Inactive Date: Not reported  
Create Date: 06/22/2021  
Last Act Date: Not reported  
Mailing Name: Not reported  
Mailing Address: 2815 WINONA AVE  
Mailing Address 2: Not reported  
Mailing City,State,Zip: BURBANK, CA 91504  
Owner Name: ATLAS LENS CO  
Owner Address: 2815 WINONA AVE  
Owner Address 2: Not reported

Map ID  
Direction  
Distance  
Elevation

MAP FINDINGS

Site

Database(s)

EDR ID Number  
EPA ID Number

**PUROFIED DOWN PRODUCTS (Continued)**

**S106764533**

Owner City,State,Zip: BURBANK, CA 91504  
Contact Name: GREG HEATON  
Contact Address: 2815 WINONA AVE  
Contact Address 2: Not reported  
City,State,Zip: BURBANK, CA 91504  
Facility Status: Active  
Facility Type: PERMANENT  
Category: STATE  
Latitude: 34.19930313  
Longitude: -118.3419828

NAICS:  
EPA ID: CAL000463601  
Create Date: 2021-06-22 11:01:54.570  
NAICS Code: 333314  
NAICS Description: Optical Instrument and Lens Manufacturing  
Issued EPA ID Date: 2021-06-22 11:01:54.56700  
Inactive Date: Not reported  
Facility Name: ATLAS LENS CO  
Facility Address: 2815 WINONA AVE  
Facility Address 2: Not reported  
Facility City: BURBANK  
Facility County: Not reported  
Facility State: CA  
Facility Zip: 91504

**AQ220**  
**East**  
**1/4-1/2**  
**0.461 mi.**  
**2433 ft.**

**MAASDAM POW'R PULL-INC.**  
**2212 KENMERE AVE**  
**BURBANK, CA 91505**  
**Site 2 of 5 in cluster AQ**

**CPS-SLIC** **S104827492**  
**LOS ANGELES CO. HMS** **N/A**  
**WIP**

**Relative:**  
**Lower**  
**Actual:**  
**640 ft.**

**CPS-SLIC:**  
Name: MAASDAM POW'R PULL-INC.  
Address: 2212 KENMERE AVE.  
City,State,Zip: BURBANK, CA 91505  
Region: STATE  
**Facility Status: Completed - Case Closed**  
Status Date: 06/07/1990  
Global Id: T10000015320  
Lead Agency: LOS ANGELES RWQCB (REGION 4)  
Lead Agency Case Number: Not reported  
Latitude: 34.19346  
Longitude: -118.33496  
Case Type: Cleanup Program Site  
Case Worker: WIP  
Local Agency: Not reported  
RB Case Number: 104.1362  
File Location: Not reported  
Potential Media Affected: Not reported  
Potential Contaminants of Concern: Not reported  
Site History: Not reported

[Click here to access the California GeoTracker records for this facility:](#)

LOS ANGELES CO. HMS:  
Name: MAASDAM POWER-PULL INC

Map ID  
Direction  
Distance  
Elevation

MAP FINDINGS

Site

Database(s)

EDR ID Number  
EPA ID Number

**MAASDAM POW'R PULL-INC. (Continued)**

**S104827492**

Address: 2212 KENMERE AVE  
City,State,Zip: BURBANK, CA 91505  
Region: LA  
Permit Category: Not reported  
Facility Id: 025709-035189  
Facility Type: Not reported  
Facility Status: OPEN  
Area: 3E  
Permit Number: Not reported  
Permit Status: Not reported

WIP:

Name: MAASDAM POW'R PULL-INC.  
Address: 2212 Kenmere Ave  
City,State,Zip: BURBANK, CA 91505  
Region: 4  
File Number: 104.1362  
**File Status: Historical**  
Staff: YRONG  
Facility Suite: Not reported

AR221  
North  
1/4-1/2  
0.461 mi.  
2436 ft.

**CLEMCO**  
**2911 WINONA AVE.**  
**BURBANK, CA 91504**

**CPS-SLIC**  
**HAZNET**  
**HWTS**

**S113105094**  
**N/A**

Site 2 of 6 in cluster AR

Relative:  
Higher  
Actual:  
683 ft.

CPS-SLIC:  
Name: CLEMCO  
Address: 2911 WINONA AVE.  
City,State,Zip: BURBANK, CA 91504  
Region: STATE  
**Facility Status: Completed - Case Closed**  
Status Date: 11/19/1990  
Global Id: T10000015339  
Lead Agency: LOS ANGELES RWQCB (REGION 4)  
Lead Agency Case Number: Not reported  
Latitude: 34.19969  
Longitude: -118.34302  
Case Type: Cleanup Program Site  
Case Worker: WIP  
Local Agency: Not reported  
RB Case Number: 104.1390  
File Location: Not reported  
Potential Media Affected: Not reported  
Potential Contaminants of Concern: Not reported  
Site History: Not reported

Click here to access the California GeoTracker records for this facility:

HAZNET:

Name: GIBBONS LTD  
Address: 2911 WINONA AVE  
Address 2: Not reported  
City,State,Zip: BURBANK, CA 915042539  
Contact: PATTI GIBBONS/VP  
Telephone: 8185664253

Map ID  
Direction  
Distance  
Elevation

MAP FINDINGS

Site

Database(s)

EDR ID Number  
EPA ID Number

**CLEMCO (Continued)**

**S113105094**

Mailing Name:	Not reported
Mailing Address:	3133 ANASAZI WAY
Year:	2009
Gepaid:	CAL000206712
TSD EPA ID:	CAT000613893
CA Waste Code:	212 - Oxygenated solvents (acetone, butanol, ethyl acetate, etc.)
Disposal Method:	H141 - Storage, Bulking, And/Or Transfer Off Site--No Treatment/Reovery (H010-H129) Or (H131-H135)
Tons:	0.0125
Year:	2008
Gepaid:	CAL000206712
TSD EPA ID:	CAT000613893
CA Waste Code:	212 - Oxygenated solvents (acetone, butanol, ethyl acetate, etc.)
Disposal Method:	H141 - Storage, Bulking, And/Or Transfer Off Site--No Treatment/Reovery (H010-H129) Or (H131-H135)
Tons:	0.0325
Year:	2007
Gepaid:	CAL000206712
TSD EPA ID:	CAT000613893
CA Waste Code:	212 - Oxygenated solvents (acetone, butanol, ethyl acetate, etc.)
Disposal Method:	H141 - Storage, Bulking, And/Or Transfer Off Site--No Treatment/Reovery (H010-H129) Or (H131-H135)
Tons:	0.075
Year:	2006
Gepaid:	CAL000206712
TSD EPA ID:	CAT000613893
CA Waste Code:	212 - Oxygenated solvents (acetone, butanol, ethyl acetate, etc.)
Disposal Method:	H141 - Storage, Bulking, And/Or Transfer Off Site--No Treatment/Reovery (H010-H129) Or (H131-H135)
Tons:	0.0125
Year:	2006
Gepaid:	CAL000206712
TSD EPA ID:	CAT000613893
CA Waste Code:	212 - Oxygenated solvents (acetone, butanol, ethyl acetate, etc.)
Disposal Method:	H01 - Transfer Station
Tons:	0.0625
Year:	2005
Gepaid:	CAL000206712
TSD EPA ID:	CAT000613893
CA Waste Code:	212 - Oxygenated solvents (acetone, butanol, ethyl acetate, etc.)
Disposal Method:	H01 - Transfer Station
Tons:	0.075
Year:	2004
Gepaid:	CAL000206712
TSD EPA ID:	CAT000613893
CA Waste Code:	212 - Oxygenated solvents (acetone, butanol, ethyl acetate, etc.)
Disposal Method:	H01 - Transfer Station
Tons:	0.0905
Year:	2003

Map ID  
Direction  
Distance  
Elevation

MAP FINDINGS

Site

Database(s)

EDR ID Number  
EPA ID Number

**CLEMCO (Continued)**

**S113105094**

Gepaid: CAL000206712  
TSD EPA ID: CAT000613893  
CA Waste Code: 134 - Aqueous solution with total organic residues less than 10 percent  
Disposal Method: H01 - Transfer Station  
Tons: 0.0504

Year: 2003  
Gepaid: CAL000206712  
TSD EPA ID: CAT000613893  
CA Waste Code: 212 - Oxygenated solvents (acetone, butanol, ethyl acetate, etc.)  
Disposal Method: H01 - Transfer Station  
Tons: 0.0675

Year: 2002  
Gepaid: CAL000206712  
TSD EPA ID: CAT000613893  
CA Waste Code: 212 - Oxygenated solvents (acetone, butanol, ethyl acetate, etc.)  
Disposal Method: H01 - Transfer Station  
Tons: 0.0405

[Click this hyperlink](#) while viewing on your computer to access additional CA HAZNET: detail in the EDR Site Report.

Additional Info:

Year: 2009  
Gen EPA ID: CAL000206712

Shipment Date: 20090505  
Creation Date: 8/28/2009 18:30:09  
Receipt Date: 20090508  
Manifest ID: 001908604SKS  
Trans EPA ID: TXR000050930  
Trans Name: SAFETY-KLEEN SYSTEMS INC  
Trans 2 EPA ID: Not reported  
Trans 2 Name: Not reported  
TSD EPA ID: CAT000613893  
Trans Name: SAFETY-KLEEN SYSTEMS INC  
TSD EPA ID: Not reported  
TSD EPA Name: Not reported  
Waste Code Description: 212 - Oxygenated solvents (acetone, butanol, ethyl acetate, etc.)  
RCRA Code: F005  
Meth Code: H141 - Storage, Bulking, And/Or Transfer Off Site--No Treatment/Reovery (H010-H129) Or (H131-H135)

Quantity Tons: 0.0125  
Waste Quantity: 25  
Quantity Unit: P  
Additional Code 1: F003  
Additional Code 2: D035  
Additional Code 3: D018  
Additional Code 4: D001  
Additional Code 5: Not reported

Additional Info:

Year: 2008

Map ID  
Direction  
Distance  
Elevation

MAP FINDINGS

Site

Database(s)

EDR ID Number  
EPA ID Number

**CLEMCO (Continued)**

**S113105094**

Gen EPA ID: CAL000206712

Shipment Date: 20080606  
Creation Date: 10/30/2008 18:30:46  
Receipt Date: 20080610  
Manifest ID: 001160951SKS  
Trans EPA ID: TXR000050930  
Trans Name: SAFETY-KLEEN SYSTEMS INC  
Trans 2 EPA ID: Not reported  
Trans 2 Name: Not reported  
TSDf EPA ID: CAT000613893  
Trans Name: SAFETY-KLEEN SYSTEMS INC  
TSDf Alt EPA ID: Not reported  
TSDf Alt Name: Not reported  
Waste Code Description: 212 - Oxygenated solvents (acetone, butanol, ethyl acetate, etc.  
RCRA Code: F005  
Meth Code: H141 - Storage, Bulking, And/Or Transfer Off Site--No Treatment/Reovery (H010-H129) Or (H131-H135)

Quantity Tons: 0.0125  
Waste Quantity: 25  
Quantity Unit: P  
Additional Code 1: F003  
Additional Code 2: D035  
Additional Code 3: D018  
Additional Code 4: D001  
Additional Code 5: Not reported

Shipment Date: 20080331  
Creation Date: 8/20/2008 18:30:32  
Receipt Date: 20080404  
Manifest ID: 001170180SKS  
Trans EPA ID: TXR000050930  
Trans Name: SAFETY-KLEEN SYSTEMS INC  
Trans 2 EPA ID: Not reported  
Trans 2 Name: Not reported  
TSDf EPA ID: CAT000613893  
Trans Name: SAFETY-KLEEN SYSTEMS INC  
TSDf Alt EPA ID: Not reported  
TSDf Alt Name: Not reported  
Waste Code Description: 212 - Oxygenated solvents (acetone, butanol, ethyl acetate, etc.  
RCRA Code: F005  
Meth Code: H141 - Storage, Bulking, And/Or Transfer Off Site--No Treatment/Reovery (H010-H129) Or (H131-H135)

Quantity Tons: 0.0075  
Waste Quantity: 15  
Quantity Unit: P  
Additional Code 1: F003  
Additional Code 2: D035  
Additional Code 3: D018  
Additional Code 4: D001  
Additional Code 5: Not reported

Shipment Date: 20080104  
Creation Date: 5/30/2008 18:30:16  
Receipt Date: 20080108  
Manifest ID: 000948088SKS  
Trans EPA ID: TXR000050930



Map ID  
Direction  
Distance  
Elevation

MAP FINDINGS

Site

Database(s)

EDR ID Number  
EPA ID Number

**CLEMCO (Continued)**

**S113105094**

Trans Name: SAFETY-KLEEN SYSTEMS INC  
Trans 2 EPA ID: Not reported  
Trans 2 Name: Not reported  
TSDf EPA ID: CAT000613893  
Trans Name: SAFETY-KLEEN SYSTEMS INC  
TSDf Alt EPA ID: Not reported  
TSDf Alt Name: Not reported  
Waste Code Description: 212 - Oxygenated solvents (acetone, butanol, ethyl acetate, etc.  
RCRA Code: F005  
Meth Code: H141 - Storage, Bulking, And/Or Transfer Off Site--No Treatment/Reovery (H010-H129) Or (H131-H135)  
  
Quantity Tons: 0.0125  
Waste Quantity: 25  
Quantity Unit: P  
Additional Code 1: F003  
Additional Code 2: D035  
Additional Code 3: D018  
Additional Code 4: D001  
Additional Code 5: Not reported  
  
Additional Info:  
Year: 2007  
Gen EPA ID: CAL000206712  
  
Shipment Date: 20071026  
Creation Date: 6/4/2008 18:30:16  
Receipt Date: 20071030  
Manifest ID: 000765408SKS  
Trans EPA ID: TXR000050930  
Trans Name: SAFETY-KLEEN SYSTEMS INC  
Trans 2 EPA ID: Not reported  
Trans 2 Name: Not reported  
TSDf EPA ID: CAT000613893  
Trans Name: SAFETY-KLEEN SYSTEMS INC  
TSDf Alt EPA ID: Not reported  
TSDf Alt Name: Not reported  
Waste Code Description: 212 - Oxygenated solvents (acetone, butanol, ethyl acetate, etc.  
RCRA Code: F005  
Meth Code: H141 - Storage, Bulking, And/Or Transfer Off Site--No Treatment/Reovery (H010-H129) Or (H131-H135)  
  
Quantity Tons: 0.0125  
Waste Quantity: 25  
Quantity Unit: P  
Additional Code 1: F003  
Additional Code 2: D035  
Additional Code 3: D018  
Additional Code 4: D001  
Additional Code 5: Not reported  
  
Shipment Date: 20070907  
Creation Date: 2/5/2008 18:30:13  
Receipt Date: 20070911  
Manifest ID: 000863705SKS  
Trans EPA ID: TXR000050930  
Trans Name: SAFETY-KLEEN SYSTEMS INC  
Trans 2 EPA ID: Not reported  
Trans 2 Name: Not reported

Map ID  
Direction  
Distance  
Elevation

MAP FINDINGS

Site

Database(s)

EDR ID Number  
EPA ID Number

CLEMCO (Continued)

S113105094

TSDF EPA ID: CAT000613893  
Trans Name: SAFETY-KLEEN SYSTEMS INC 000798  
TSDF Alt EPA ID: Not reported  
TSDF Alt Name: Not reported  
Waste Code Description: 212 - Oxygenated solvents (acetone, butanol, ethyl acetate, etc.  
RCRA Code: F005  
Meth Code: H141 - Storage, Bulking, And/Or Transfer Off Site--No Treatment/Reovery (H010-H129) Or (H131-H135)  
  
Quantity Tons: 0.0125  
Waste Quantity: 25  
Quantity Unit: P  
Additional Code 1: F003  
Additional Code 2: D035  
Additional Code 3: D018  
Additional Code 4: D001  
Additional Code 5: Not reported  
  
Shipment Date: 20070717  
Creation Date: 2/29/2008 18:30:06  
Receipt Date: 20070720  
Manifest ID: 000452020SKS  
Trans EPA ID: TXR000050930  
Trans Name: SAFETY-KLEEN SYSTEMS INC  
Trans 2 EPA ID: Not reported  
Trans 2 Name: Not reported  
TSDF EPA ID: CAT000613893  
Trans Name: SAFETY-KLEEN SYSTEMS INC  
TSDF Alt EPA ID: Not reported  
TSDF Alt Name: Not reported  
Waste Code Description: 212 - Oxygenated solvents (acetone, butanol, ethyl acetate, etc.  
RCRA Code: F005  
Meth Code: H141 - Storage, Bulking, And/Or Transfer Off Site--No Treatment/Reovery (H010-H129) Or (H131-H135)  
  
Quantity Tons: 0.0125  
Waste Quantity: 25  
Quantity Unit: P  
Additional Code 1: F003  
Additional Code 2: D035  
Additional Code 3: D018  
Additional Code 4: D001  
Additional Code 5: Not reported  
  
Shipment Date: 20070529  
Creation Date: 12/20/2007 18:30:34  
Receipt Date: 20070531  
Manifest ID: 000316384SKS  
Trans EPA ID: TXR000050930  
Trans Name: SAFETY-KLEEN SYSTEMS INC  
Trans 2 EPA ID: Not reported  
Trans 2 Name: Not reported  
TSDF EPA ID: CAT000613893  
Trans Name: SAFETY-KLEEN SYSTEMS INC  
TSDF Alt EPA ID: Not reported  
TSDF Alt Name: Not reported  
Waste Code Description: 212 - Oxygenated solvents (acetone, butanol, ethyl acetate, etc.  
RCRA Code: F005  
Meth Code: H141 - Storage, Bulking, And/Or Transfer Off Site--No

Map ID  
Direction  
Distance  
Elevation

MAP FINDINGS

Site

Database(s)

EDR ID Number  
EPA ID Number

CLEMCO (Continued)

S113105094

Quantity Tons:	Treatment/Reovery (H010-H129) Or (H131-H135) 0.0125
Waste Quantity:	25
Quantity Unit:	P
Additional Code 1:	F003
Additional Code 2:	D035
Additional Code 3:	D018
Additional Code 4:	D001
Additional Code 5:	Not reported
Shipment Date:	20070326
Creation Date:	9/24/2007 18:30:15
Receipt Date:	20070330
Manifest ID:	000416333SKS
Trans EPA ID:	TXR000050930
Trans Name:	SAFETY-KLEEN SYSTEMS INC
Trans 2 EPA ID:	Not reported
Trans 2 Name:	Not reported
TSDf EPA ID:	CAT000613893
Trans Name:	SAFETY-KLEEN SYSTEMS INC
TSDf Alt EPA ID:	Not reported
TSDf Alt Name:	Not reported
Waste Code Description:	212 - Oxygenated solvents (acetone, butanol, ethyl acetate, etc.
RCRA Code:	F005
Meth Code:	H141 - Storage, Bulking, And/Or Transfer Off Site--No Treatment/Reovery (H010-H129) Or (H131-H135)
Quantity Tons:	0.0125
Waste Quantity:	25
Quantity Unit:	P
Additional Code 1:	F003
Additional Code 2:	D035
Additional Code 3:	D018
Additional Code 4:	D001
Additional Code 5:	Not reported
Shipment Date:	20070130
Creation Date:	8/9/2007 18:31:20
Receipt Date:	20070201
Manifest ID:	000355417SKS
Trans EPA ID:	TXR000050930
Trans Name:	SAFETY-KLEEN SYSTEMS INC
Trans 2 EPA ID:	Not reported
Trans 2 Name:	Not reported
TSDf EPA ID:	CAT000613893
Trans Name:	SAFETY-KLEEN SYSTEMS INC 000798
TSDf Alt EPA ID:	Not reported
TSDf Alt Name:	Not reported
Waste Code Description:	212 - Oxygenated solvents (acetone, butanol, ethyl acetate, etc.
RCRA Code:	F005
Meth Code:	H141 - Storage, Bulking, And/Or Transfer Off Site--No Treatment/Reovery (H010-H129) Or (H131-H135)
Quantity Tons:	0.0125
Waste Quantity:	25
Quantity Unit:	P
Additional Code 1:	F003
Additional Code 2:	D035
Additional Code 3:	D018

Map ID  
Direction  
Distance  
Elevation

MAP FINDINGS

Site

Database(s)

EDR ID Number  
EPA ID Number

**CLEMCO (Continued)**

**S113105094**

Additional Code 4: D001  
Additional Code 5: Not reported

Additional Info:

Year: 2006  
Gen EPA ID: CAL000206712

Shipment Date: 20061205  
Creation Date: 3/30/2007 13:34:15  
Receipt Date: 20061212  
Manifest ID: 000253797CEX  
Trans EPA ID: TXR000050930  
Trans Name: SAFETY-KLEEN SYSTEMS INC  
Trans 2 EPA ID: Not reported  
Trans 2 Name: Not reported  
TSDf EPA ID: CAT000613893  
Trans Name: SAFETY-KLEEN SYSTEMS INC  
TSDf Alt EPA ID: Not reported  
TSDf Alt Name: Not reported  
Waste Code Description: 212 - Oxygenated solvents (acetone, butanol, ethyl acetate, etc.  
RCRA Code: F005  
Meth Code: H141 - Storage, Bulking, And/Or Transfer Off Site--No Treatment/Reovery (H010-H129) Or (H131-H135)

Quantity Tons: 0.0125  
Waste Quantity: 25  
Quantity Unit: P  
Additional Code 1: F003  
Additional Code 2: D035  
Additional Code 3: D018  
Additional Code 4: D001  
Additional Code 5: Not reported

Shipment Date: 20060814  
Creation Date: 9/27/2006 18:33:49  
Receipt Date: 20060816  
Manifest ID: 25000388  
Trans EPA ID: TXR000050930  
Trans Name: SAFETY KLEEN SYSTEMS INC  
Trans 2 EPA ID: Not reported  
Trans 2 Name: Not reported  
TSDf EPA ID: CAT000613893  
Trans Name: SAFETY KLEEN SYSTEMS INC  
TSDf Alt EPA ID: CAT000613893  
TSDf Alt Name: Not reported  
Waste Code Description: 212 - Oxygenated solvents (acetone, butanol, ethyl acetate, etc.  
RCRA Code: F005  
Meth Code: H01 - Transfer Station

Quantity Tons: 0.0125  
Waste Quantity: 25  
Quantity Unit: P  
Additional Code 1: Not reported  
Additional Code 2: Not reported  
Additional Code 3: Not reported  
Additional Code 4: Not reported  
Additional Code 5: Not reported

Shipment Date: 20060619

Map ID  
Direction  
Distance  
Elevation

MAP FINDINGS

Site

Database(s)

EDR ID Number  
EPA ID Number

**CLEMCO (Continued)**

**S113105094**

Creation Date: 8/25/2006 18:37:36  
Receipt Date: 20060620  
Manifest ID: 23685592  
Trans EPA ID: TXR000050930  
Trans Name: SAFETY KLEEN SYSTEMS INC  
Trans 2 EPA ID: Not reported  
Trans 2 Name: Not reported  
TSDf EPA ID: CAT000613893  
Trans Name: SAFETY KLEEN SYSTEMS INC  
TSDf Alt EPA ID: CAT000613893  
TSDf Alt Name: Not reported  
Waste Code Description: 212 - Oxygenated solvents (acetone, butanol, ethyl acetate, etc.  
RCRA Code: F005  
Meth Code: H01 - Transfer Station  
Quantity Tons: 0.0125  
Waste Quantity: 25  
Quantity Unit: P  
Additional Code 1: Not reported  
Additional Code 2: Not reported  
Additional Code 3: Not reported  
Additional Code 4: Not reported  
Additional Code 5: Not reported

Shipment Date: 20060425  
Creation Date: 7/29/2006 18:34:05  
Receipt Date: 20060427  
Manifest ID: 23676540  
Trans EPA ID: TXR000050930  
Trans Name: SAFETY KLEEN SYSTEMS INC  
Trans 2 EPA ID: Not reported  
Trans 2 Name: Not reported  
TSDf EPA ID: CAT000613893  
Trans Name: SAFETY KLEEN SYSTEMS INC  
TSDf Alt EPA ID: CAT000613893  
TSDf Alt Name: Not reported  
Waste Code Description: 212 - Oxygenated solvents (acetone, butanol, ethyl acetate, etc.  
RCRA Code: F005  
Meth Code: H01 - Transfer Station  
Quantity Tons: 0.0125  
Waste Quantity: 25  
Quantity Unit: P  
Additional Code 1: Not reported  
Additional Code 2: Not reported  
Additional Code 3: Not reported  
Additional Code 4: Not reported  
Additional Code 5: Not reported

Shipment Date: 20060228  
Creation Date: 6/22/2006 18:34:40  
Receipt Date: 20060306  
Manifest ID: 24617624  
Trans EPA ID: TXR000050930  
Trans Name: SAFETY-KLEEN SYSTEMS INC  
Trans 2 EPA ID: Not reported  
Trans 2 Name: Not reported  
TSDf EPA ID: CAT000613893  
Trans Name: SAFETY-KLEEN SYSTEMS INC

Map ID  
Direction  
Distance  
Elevation

MAP FINDINGS

Site

Database(s)

EDR ID Number  
EPA ID Number

CLEMCO (Continued)

S113105094

TSDF Alt EPA ID: CAT000613893  
TSDF Alt Name: Not reported  
Waste Code Description: 212 - Oxygenated solvents (acetone, butanol, ethyl acetate, etc.  
RCRA Code: F005  
Meth Code: H01 - Transfer Station  
Quantity Tons: 0.0125  
Waste Quantity: 25  
Quantity Unit: P  
Additional Code 1: Not reported  
Additional Code 2: Not reported  
Additional Code 3: Not reported  
Additional Code 4: Not reported  
Additional Code 5: Not reported

Shipment Date: 20060103  
Creation Date: 6/22/2006 18:32:03  
Receipt Date: 20060106  
Manifest ID: 23676884  
Trans EPA ID: TXR000050930  
Trans Name: SAFETY-KLEEN SYSTEMS INC  
Trans 2 EPA ID: Not reported  
Trans 2 Name: Not reported  
TSDF EPA ID: CAT000613893  
Trans Name: SAFETY-KLEEN SYSTEMS INC  
TSDF Alt EPA ID: CAT000613893  
TSDF Alt Name: Not reported  
Waste Code Description: 212 - Oxygenated solvents (acetone, butanol, ethyl acetate, etc.  
RCRA Code: F005  
Meth Code: H01 - Transfer Station  
Quantity Tons: 0.0125  
Waste Quantity: 25  
Quantity Unit: P  
Additional Code 1: Not reported  
Additional Code 2: Not reported  
Additional Code 3: Not reported  
Additional Code 4: Not reported  
Additional Code 5: Not reported

Additional Info:

Year: 2005  
Gen EPA ID: CAL000206712

Shipment Date: 20051101  
Creation Date: 7/12/2006 18:31:35  
Receipt Date: 20051107  
Manifest ID: 24742024  
Trans EPA ID: TXR000050930  
Trans Name: SAFETY-KLEEN SYSTEMS INC  
Trans 2 EPA ID: Not reported  
Trans 2 Name: Not reported  
TSDF EPA ID: CAT000613893  
Trans Name: SAFETY-KLEEN SYSTEMS INC  
TSDF Alt EPA ID: CAT000613893  
TSDF Alt Name: Not reported  
Waste Code Description: 212 - Oxygenated solvents (acetone, butanol, ethyl acetate, etc.  
RCRA Code: F005  
Meth Code: H01 - Transfer Station

Map ID  
Direction  
Distance  
Elevation

MAP FINDINGS

Site

Database(s)

EDR ID Number  
EPA ID Number

**CLEMCO (Continued)**

**S113105094**

Quantity Tons: 0.0125  
Waste Quantity: 25  
Quantity Unit: P  
Additional Code 1: Not reported  
Additional Code 2: Not reported  
Additional Code 3: Not reported  
Additional Code 4: Not reported  
Additional Code 5: Not reported

Shipment Date: 20050907  
Creation Date: 4/13/2006 18:47:49  
Receipt Date: 20050910  
Manifest ID: 24720775  
Trans EPA ID: TXR000050930  
Trans Name: SAFETY-KLEEN SYSTEMS INC  
Trans 2 EPA ID: Not reported  
Trans 2 Name: Not reported  
TSDF EPA ID: CAT000613893  
Trans Name: SAFETY-KLEEN SYSTEMS INC  
TSDF Alt EPA ID: CAT000613893  
TSDF Alt Name: Not reported  
Waste Code Description: 212 - Oxygenated solvents (acetone, butanol, ethyl acetate, etc.  
RCRA Code: F005  
Meth Code: H01 - Transfer Station  
Quantity Tons: 0.0125  
Waste Quantity: 25  
Quantity Unit: P  
Additional Code 1: Not reported  
Additional Code 2: Not reported  
Additional Code 3: Not reported  
Additional Code 4: Not reported  
Additional Code 5: Not reported

Shipment Date: 20050714  
Creation Date: 10/11/2005 18:31:29  
Receipt Date: 20050720  
Manifest ID: 24503247  
Trans EPA ID: TXR000050930  
Trans Name: SAFETY-KLEEN SYSTEMS INC  
Trans 2 EPA ID: Not reported  
Trans 2 Name: Not reported  
TSDF EPA ID: CAT000613893  
Trans Name: SAFETY-KLEEN SYSTEMS INC  
TSDF Alt EPA ID: CAT000613893  
TSDF Alt Name: Not reported  
Waste Code Description: 212 - Oxygenated solvents (acetone, butanol, ethyl acetate, etc.  
RCRA Code: F005  
Meth Code: H01 - Transfer Station  
Quantity Tons: 0.0125  
Waste Quantity: 25  
Quantity Unit: P  
Additional Code 1: Not reported  
Additional Code 2: Not reported  
Additional Code 3: Not reported  
Additional Code 4: Not reported  
Additional Code 5: Not reported

Map ID  
Direction  
Distance  
Elevation

MAP FINDINGS

Site

Database(s)

EDR ID Number  
EPA ID Number

**CLEMCO (Continued)**

**S113105094**

Shipment Date: 20050519  
Creation Date: 7/27/2005 10:48:47  
Receipt Date: 20050525  
Manifest ID: 24495297  
Trans EPA ID: TXR000050930  
Trans Name: SAFETY-KLEEN SYSTEMS INC  
Trans 2 EPA ID: Not reported  
Trans 2 Name: Not reported  
TSDf EPA ID: CAT000613893  
Trans Name: SAFETY-KLEEN SYSTEMS INC  
TSDf Alt EPA ID: CAT000613893  
TSDf Alt Name: Not reported  
Waste Code Description: 212 - Oxygenated solvents (acetone, butanol, ethyl acetate, etc.  
RCRA Code: F005  
Meth Code: H01 - Transfer Station  
Quantity Tons: 0.0125  
Waste Quantity: 25  
Quantity Unit: P  
Additional Code 1: Not reported  
Additional Code 2: Not reported  
Additional Code 3: Not reported  
Additional Code 4: Not reported  
Additional Code 5: Not reported

Shipment Date: 20050323  
Creation Date: 6/1/2005 18:31:04  
Receipt Date: 20050401  
Manifest ID: 23669082  
Trans EPA ID: TXR000050930  
Trans Name: SAFETY-KLEEN SYSTEMS INC  
Trans 2 EPA ID: Not reported  
Trans 2 Name: Not reported  
TSDf EPA ID: CAT000613893  
Trans Name: SAFETY-KLEEN SYSTEMS INC  
TSDf Alt EPA ID: CAT000613893  
TSDf Alt Name: Not reported  
Waste Code Description: 212 - Oxygenated solvents (acetone, butanol, ethyl acetate, etc.  
RCRA Code: F005  
Meth Code: H01 - Transfer Station  
Quantity Tons: 0.0125  
Waste Quantity: 25  
Quantity Unit: P  
Additional Code 1: Not reported  
Additional Code 2: Not reported  
Additional Code 3: Not reported  
Additional Code 4: Not reported  
Additional Code 5: Not reported

Shipment Date: 20050207  
Creation Date: 4/2/2005 18:31:07  
Receipt Date: 20050210  
Manifest ID: 23660443  
Trans EPA ID: TXR000050930  
Trans Name: SAFETY-KLEEN SYSTEMS INC  
Trans 2 EPA ID: Not reported  
Trans 2 Name: Not reported  
TSDf EPA ID: CAT000613893



Map ID  
Direction  
Distance  
Elevation

MAP FINDINGS

Site

Database(s)

EDR ID Number  
EPA ID Number

**CLEMCO (Continued)**

**S113105094**

Trans Name: SAFETY-KLEEN SYSTEMS INC  
TSDF Alt EPA ID: CAT000613893  
TSDF Alt Name: Not reported  
Waste Code Description: 212 - Oxygenated solvents (acetone, butanol, ethyl acetate, etc.)  
RCRA Code: F005  
Meth Code: H01 - Transfer Station  
Quantity Tons: 0.0125  
Waste Quantity: 25  
Quantity Unit: P  
Additional Code 1: Not reported  
Additional Code 2: Not reported  
Additional Code 3: Not reported  
Additional Code 4: Not reported  
Additional Code 5: Not reported

Additional Info:

Year: 2004  
Gen EPA ID: CAL000206712

Shipment Date: 20041206  
Creation Date: 2/17/2005 18:32:22  
Receipt Date: 20041214  
Manifest ID: 23723558  
Trans EPA ID: TXR000050930  
Trans Name: SAFETY-KLEEN SYSTEMS INC  
Trans 2 EPA ID: Not reported  
Trans 2 Name: Not reported  
TSDF EPA ID: CAT000613893  
Trans Name: SAFETY-KLEEN SYSTEMS INC  
TSDF Alt EPA ID: CAT000613893  
TSDF Alt Name: Not reported  
Waste Code Description: 212 - Oxygenated solvents (acetone, butanol, ethyl acetate, etc.)  
RCRA Code: F005  
Meth Code: H01 - Transfer Station  
Quantity Tons: 0.0125  
Waste Quantity: 25  
Quantity Unit: P  
Additional Code 1: Not reported  
Additional Code 2: Not reported  
Additional Code 3: Not reported  
Additional Code 4: Not reported  
Additional Code 5: Not reported

Shipment Date: 20041006  
Creation Date: 12/21/2004 18:31:57  
Receipt Date: 20041012  
Manifest ID: 23722071  
Trans EPA ID: TXR000050930  
Trans Name: SAFETY-KLEEN SYSTEMS INC  
Trans 2 EPA ID: Not reported  
Trans 2 Name: Not reported  
TSDF EPA ID: CAT000613893  
Trans Name: SAFETY-KLEEN SYSTEMS INC  
TSDF Alt EPA ID: CAT000613893  
TSDF Alt Name: Not reported  
Waste Code Description: 212 - Oxygenated solvents (acetone, butanol, ethyl acetate, etc.)  
RCRA Code: F005

Map ID  
Direction  
Distance  
Elevation

MAP FINDINGS

Site

Database(s)

EDR ID Number  
EPA ID Number

**CLEMCO (Continued)**

**S113105094**

Meth Code: H01 - Transfer Station  
Quantity Tons: 0.0125  
Waste Quantity: 25  
Quantity Unit: P  
Additional Code 1: Not reported  
Additional Code 2: Not reported  
Additional Code 3: Not reported  
Additional Code 4: Not reported  
Additional Code 5: Not reported

Shipment Date: 20040816  
Creation Date: 1/4/2005 18:33:27  
Receipt Date: 20040818  
Manifest ID: 23515577  
Trans EPA ID: TXR000050930  
Trans Name: SAFETY-KLEEN SYSTEMS INC  
Trans 2 EPA ID: Not reported  
Trans 2 Name: Not reported  
TSDf EPA ID: CAT000613893  
Trans Name: SAFETY-KLEEN SYSTEMS INC  
TSDf Alt EPA ID: CAT000613893  
TSDf Alt Name: Not reported  
Waste Code Description: 212 - Oxygenated solvents (acetone, butanol, ethyl acetate, etc.  
RCRA Code: F005  
Meth Code: H01 - Transfer Station  
Quantity Tons: 0.0125  
Waste Quantity: 25  
Quantity Unit: P  
Additional Code 1: Not reported  
Additional Code 2: Not reported  
Additional Code 3: Not reported  
Additional Code 4: Not reported  
Additional Code 5: Not reported

Shipment Date: 20040623  
Creation Date: 11/1/2004 9:00:46  
Receipt Date: 20040625  
Manifest ID: 23512826  
Trans EPA ID: TXR000050930  
Trans Name: SAFETY-KLEEN SYSTEMS INC  
Trans 2 EPA ID: Not reported  
Trans 2 Name: Not reported  
TSDf EPA ID: CAT000613893  
Trans Name: SAFETY-KLEEN SYSTEMS INC  
TSDf Alt EPA ID: CAT000613893  
TSDf Alt Name: Not reported  
Waste Code Description: 212 - Oxygenated solvents (acetone, butanol, ethyl acetate, etc.  
RCRA Code: F005  
Meth Code: H01 - Transfer Station  
Quantity Tons: 0.0125  
Waste Quantity: 25  
Quantity Unit: P  
Additional Code 1: Not reported  
Additional Code 2: Not reported  
Additional Code 3: Not reported  
Additional Code 4: Not reported  
Additional Code 5: Not reported

Map ID  
Direction  
Distance  
Elevation

MAP FINDINGS

Site

Database(s)

EDR ID Number  
EPA ID Number

**CLEMCO (Continued)**

**S113105094**

Shipment Date: 20040426  
Creation Date: 10/14/2004 15:19:37  
Receipt Date: 20040429  
Manifest ID: 23472533  
Trans EPA ID: TXR000050930  
Trans Name: SAFETY-KLEEN SYSTEMS INC  
Trans 2 EPA ID: Not reported  
Trans 2 Name: Not reported  
TSDf EPA ID: CAT000613893  
Trans Name: SAFETY-KLEEN SYSTEMS INC  
TSDf Alt EPA ID: CAT000613893  
TSDf Alt Name: Not reported  
Waste Code Description: 212 - Oxygenated solvents (acetone, butanol, ethyl acetate, etc.  
RCRA Code: F005  
Meth Code: H01 - Transfer Station  
Quantity Tons: 0.0135  
Waste Quantity: 27  
Quantity Unit: P  
Additional Code 1: Not reported  
Additional Code 2: Not reported  
Additional Code 3: Not reported  
Additional Code 4: Not reported  
Additional Code 5: Not reported

Shipment Date: 20040302  
Creation Date: 9/10/2004 9:51:11  
Receipt Date: 20040304  
Manifest ID: 23475790  
Trans EPA ID: TXR000050930  
Trans Name: SAFETY-KLEEN SYSTEMS INC  
Trans 2 EPA ID: Not reported  
Trans 2 Name: Not reported  
TSDf EPA ID: CAT000613893  
Trans Name: SAFETY-KLEEN SYSTEMS INC  
TSDf Alt EPA ID: CAT000613893  
TSDf Alt Name: Not reported  
Waste Code Description: 212 - Oxygenated solvents (acetone, butanol, ethyl acetate, etc.  
RCRA Code: F005  
Meth Code: H01 - Transfer Station  
Quantity Tons: 0.0135  
Waste Quantity: 27  
Quantity Unit: P  
Additional Code 1: Not reported  
Additional Code 2: Not reported  
Additional Code 3: Not reported  
Additional Code 4: Not reported  
Additional Code 5: Not reported

Shipment Date: 20040106  
Creation Date: 8/12/2004 8:09:46  
Receipt Date: 20040108  
Manifest ID: 22575687  
Trans EPA ID: TXR000050930  
Trans Name: SAFETY-KLEEN SYSTEMS INC  
Trans 2 EPA ID: Not reported  
Trans 2 Name: Not reported  
TSDf EPA ID: CAT000613893

Map ID  
Direction  
Distance  
Elevation

MAP FINDINGS

Site

Database(s)

EDR ID Number  
EPA ID Number

**CLEMCO (Continued)**

**S113105094**

Trans Name: SAFETY-KLEEN SYSTEMS INC  
TSDF Alt EPA ID: CAT000613893  
TSDF Alt Name: Not reported  
Waste Code Description: 212 - Oxygenated solvents (acetone, butanol, ethyl acetate, etc.)  
RCRA Code: F005  
Meth Code: H01 - Transfer Station  
Quantity Tons: 0.0135  
Waste Quantity: 27  
Quantity Unit: P  
Additional Code 1: Not reported  
Additional Code 2: Not reported  
Additional Code 3: Not reported  
Additional Code 4: Not reported  
Additional Code 5: Not reported

Additional Info:

Year: 2003  
Gen EPA ID: CAL000206712

Shipment Date: 20031110  
Creation Date: 8/5/2004 10:07:02  
Receipt Date: 20031114  
Manifest ID: 23302538  
Trans EPA ID: TXR000050930  
Trans Name: SAFETY-KLEEN SYSTEMS INC  
Trans 2 EPA ID: Not reported  
Trans 2 Name: Not reported  
TSDF EPA ID: CAT000613893  
Trans Name: SAFETY-KLEEN SYSTEMS INC  
TSDF Alt EPA ID: CAT000613893  
TSDF Alt Name: Not reported  
Waste Code Description: 212 - Oxygenated solvents (acetone, butanol, ethyl acetate, etc.)  
RCRA Code: F005  
Meth Code: H01 - Transfer Station  
Quantity Tons: 0.0135  
Waste Quantity: 27  
Quantity Unit: P  
Additional Code 1: Not reported  
Additional Code 2: Not reported  
Additional Code 3: Not reported  
Additional Code 4: Not reported  
Additional Code 5: Not reported

Shipment Date: 20030915  
Creation Date: 8/2/2004 9:36:58  
Receipt Date: 20030917  
Manifest ID: 22518459  
Trans EPA ID: TXR000050930  
Trans Name: Not reported  
Trans 2 EPA ID: Not reported  
Trans 2 Name: Not reported  
TSDF EPA ID: CAT000613893  
Trans Name: Not reported  
TSDF Alt EPA ID: CAT000613893  
TSDF Alt Name: Not reported  
Waste Code Description: 212 - Oxygenated solvents (acetone, butanol, ethyl acetate, etc.)  
RCRA Code: F005

Map ID  
Direction  
Distance  
Elevation

MAP FINDINGS

Site

Database(s)

EDR ID Number  
EPA ID Number

**CLEMCO (Continued)**

**S113105094**

Meth Code: H01 - Transfer Station  
Quantity Tons: 0.0135  
Waste Quantity: 27  
Quantity Unit: P  
Additional Code 1: Not reported  
Additional Code 2: Not reported  
Additional Code 3: Not reported  
Additional Code 4: Not reported  
Additional Code 5: Not reported

Shipment Date: 20030905  
Creation Date: 7/29/2004 7:46:19  
Receipt Date: 20030908  
Manifest ID: 22513243  
Trans EPA ID: TXR000050930  
Trans Name: Not reported  
Trans 2 EPA ID: Not reported  
Trans 2 Name: Not reported  
TSDf EPA ID: CAT000613893  
Trans Name: Not reported  
TSDf Alt EPA ID: CAT000613893  
TSDf Alt Name: Not reported  
Waste Code Description: 134 - Aqueous solution with <10% total organic residues  
RCRA Code: Not reported  
Meth Code: H01 - Transfer Station  
Quantity Tons: 0.0504  
Waste Quantity: 12  
Quantity Unit: G  
Additional Code 1: Not reported  
Additional Code 2: Not reported  
Additional Code 3: Not reported  
Additional Code 4: Not reported  
Additional Code 5: Not reported

Shipment Date: 20030722  
Creation Date: 7/23/2004 9:17:57  
Receipt Date: 20030725  
Manifest ID: 22887463  
Trans EPA ID: TXR000050930  
Trans Name: Not reported  
Trans 2 EPA ID: Not reported  
Trans 2 Name: Not reported  
TSDf EPA ID: CAT000613893  
Trans Name: Not reported  
TSDf Alt EPA ID: CAT000613893  
TSDf Alt Name: Not reported  
Waste Code Description: 212 - Oxygenated solvents (acetone, butanol, ethyl acetate, etc.  
RCRA Code: F005  
Meth Code: H01 - Transfer Station  
Quantity Tons: 0.0135  
Waste Quantity: 27  
Quantity Unit: P  
Additional Code 1: Not reported  
Additional Code 2: Not reported  
Additional Code 3: Not reported  
Additional Code 4: Not reported  
Additional Code 5: Not reported

Map ID  
Direction  
Distance  
Elevation

MAP FINDINGS

Site

Database(s)

EDR ID Number  
EPA ID Number

**CLEMCO (Continued)**

**S113105094**

Shipment Date: 20030606  
Creation Date: 6/23/2004 10:00:42  
Receipt Date: 20030610  
Manifest ID: 22380817  
Trans EPA ID: TXR000050930  
Trans Name: Not reported  
Trans 2 EPA ID: Not reported  
Trans 2 Name: Not reported  
TSDf EPA ID: CAT000613893  
Trans Name: Not reported  
TSDf Alt EPA ID: CAT000613893  
TSDf Alt Name: Not reported  
Waste Code Description: 212 - Oxygenated solvents (acetone, butanol, ethyl acetate, etc.  
RCRA Code: F005  
Meth Code: H01 - Transfer Station  
Quantity Tons: 0.0135  
Waste Quantity: 27  
Quantity Unit: P  
Additional Code 1: Not reported  
Additional Code 2: Not reported  
Additional Code 3: Not reported  
Additional Code 4: Not reported  
Additional Code 5: Not reported

Shipment Date: 20030331  
Creation Date: 6/25/2003 18:30:52  
Receipt Date: 20030402  
Manifest ID: 22435822  
Trans EPA ID: TXR000050930  
Trans Name: Not reported  
Trans 2 EPA ID: Not reported  
Trans 2 Name: Not reported  
TSDf EPA ID: CAT000613893  
Trans Name: Not reported  
TSDf Alt EPA ID: CAT000613893  
TSDf Alt Name: Not reported  
Waste Code Description: 212 - Oxygenated solvents (acetone, butanol, ethyl acetate, etc.  
RCRA Code: F005  
Meth Code: H01 - Transfer Station  
Quantity Tons: 0.0135  
Waste Quantity: 27  
Quantity Unit: P  
Additional Code 1: Not reported  
Additional Code 2: Not reported  
Additional Code 3: Not reported  
Additional Code 4: Not reported  
Additional Code 5: Not reported

**Additional Info:**

Year: 2002  
Gen EPA ID: CAL000206712

Shipment Date: 20021230  
Creation Date: 3/31/2003 18:31:15  
Receipt Date: 20030106  
Manifest ID: 22205105  
Trans EPA ID: SCR000075150

Map ID  
Direction  
Distance  
Elevation

MAP FINDINGS

Site

Database(s)

EDR ID Number  
EPA ID Number

**CLEMCO (Continued)**

**S113105094**

Trans Name: Not reported  
Trans 2 EPA ID: Not reported  
Trans 2 Name: Not reported  
TSDf EPA ID: CAT000613893  
Trans Name: Not reported  
TSDf Alt EPA ID: Not reported  
TSDf Alt Name: Not reported  
Waste Code Description: 212 - Oxygenated solvents (acetone, butanol, ethyl acetate, etc.)  
RCRA Code: F005  
Meth Code: H01 - Transfer Station  
Quantity Tons: 0.0135  
Waste Quantity: 27  
Quantity Unit: P  
Additional Code 1: Not reported  
Additional Code 2: Not reported  
Additional Code 3: Not reported  
Additional Code 4: Not reported  
Additional Code 5: Not reported

Shipment Date: 20021106  
Creation Date: 2/21/2003 10:41:38  
Receipt Date: 20021107  
Manifest ID: 21908354  
Trans EPA ID: SCR000075150  
Trans Name: Not reported  
Trans 2 EPA ID: Not reported  
Trans 2 Name: Not reported  
TSDf EPA ID: CAT000613893  
Trans Name: Not reported  
TSDf Alt EPA ID: Not reported  
TSDf Alt Name: Not reported  
Waste Code Description: 212 - Oxygenated solvents (acetone, butanol, ethyl acetate, etc.)  
RCRA Code: F005  
Meth Code: H01 - Transfer Station  
Quantity Tons: 0.0135  
Waste Quantity: 27  
Quantity Unit: P  
Additional Code 1: Not reported  
Additional Code 2: Not reported  
Additional Code 3: Not reported  
Additional Code 4: Not reported  
Additional Code 5: Not reported

Shipment Date: 20020716  
Creation Date: 9/18/2002 18:31:39  
Receipt Date: 20020723  
Manifest ID: 21744200  
Trans EPA ID: SCR000075150  
Trans Name: Not reported  
Trans 2 EPA ID: Not reported  
Trans 2 Name: Not reported  
TSDf EPA ID: CAT000613893  
Trans Name: Not reported  
TSDf Alt EPA ID: Not reported  
TSDf Alt Name: Not reported  
Waste Code Description: 212 - Oxygenated solvents (acetone, butanol, ethyl acetate, etc.)  
RCRA Code: F005

Map ID  
Direction  
Distance  
Elevation

MAP FINDINGS

Site

Database(s)

EDR ID Number  
EPA ID Number

**CLEMCO (Continued)**

**S113105094**

Meth Code: H01 - Transfer Station  
Quantity Tons: 0.0135  
Waste Quantity: 27  
Quantity Unit: P  
Additional Code 1: Not reported  
Additional Code 2: Not reported  
Additional Code 3: Not reported  
Additional Code 4: Not reported  
Additional Code 5: Not reported

**HWTS:**

Name: GIBBONS LTD  
Address: 2911 WINONA AVE  
Address 2: Not reported  
City,State,Zip: BURBANK, CA 91504  
EPA ID: CAL000206712  
Inactive Date: 06/30/2009  
Create Date: 01/15/1999  
Last Act Date: Not reported  
Mailing Name: Not reported  
Mailing Address: 3133 ANASAZI WAY  
Mailing Address 2: Not reported  
Mailing City,State,Zip: SIMI VALLEY, CA 930630000  
Owner Name: MIKE AND PATTI GIBBONS  
Owner Address: 2911 WINONA AVENUE  
Owner Address 2: Not reported  
Owner City,State,Zip: BURBANK, CA 915040000  
Contact Name: PATTI GIBBONS/VP  
Contact Address: 2911 WINONA AVENUE  
Contact Address 2: Not reported  
City,State,Zip: BURBANK, CA 915040000  
Facility Status: Inactive  
Facility Type: PERMANENT  
Category: STATE  
Latitude: 34.199262  
Longitude: -118.342726

**NAICS:**

EPA ID: CAL000206712  
Create Date: 2006-11-27 18:30:15.000  
NAICS Code: 53222  
NAICS Description: Formal Wear and Costume Rental  
Issued EPA ID Date: 1999-01-15 00:00:00  
Inactive Date: 2009-06-30 00:00:00  
Facility Name: GIBBONS LTD  
Facility Address: 2911 WINONA AVE  
Facility Address 2: Not reported  
Facility City: BURBANK  
Facility County: Not reported  
Facility State: CA  
Facility Zip: 915042539



Map ID  
Direction  
Distance  
Elevation

MAP FINDINGS

Site

Database(s)

EDR ID Number  
EPA ID Number

AR222  
North  
1/4-1/2  
0.462 mi.  
2437 ft.

ALUMTREAT INC  
2905 WINOMA AVENUE  
BURBANK, CA 91504

Site 3 of 6 in cluster AR

DEED S122354244  
N/A

Relative:  
Higher  
Actual:  
683 ft.

DEED:  
Name: ALUMTREAT INC  
Address: 2905 WINOMA AVENUE  
City,State,Zip: BURBANK, CA 915040000  
Envirostor ID: CAD009561911  
Area: Not reported  
Sub Area: Not reported  
Site Type: CLOSED  
Status: CLOSED  
Agency: Not reported  
Covenant Uploaded: Not reported  
Deed Date(s): Not reported  
File Name: Envirostor Land Use Restrictions

AR223  
North  
1/4-1/2  
0.462 mi.  
2437 ft.

ALUMTREAT INC  
2905 WINONA AVE  
BURBANK, CA 91504

Site 4 of 6 in cluster AR

ENVIROSTOR 1000818182  
SWEEPS UST CAD983566902  
DEED  
RCRA NonGen / NLR  
LOS ANGELES CO. HMS  
HWP  
HAZNET  
WIP  
CERS  
HWTS

Relative:  
Higher  
Actual:  
683 ft.

ENVIROSTOR:  
Name: ALUMTREAT INC  
Address: 2905 WINOMA AVENUE  
City,State,Zip: BURBANK, CA 915040000  
Facility ID: 80001642  
Status: Certified O&M - Land Use Restrictions Only  
Status Date: 09/19/1997  
Site Code: 301620  
Site Type: Corrective Action  
Site Type Detailed: Corrective Action  
Acres: 0.65  
NPL: NO  
Regulatory Agencies: SMBRP  
Lead Agency: WM  
Program Manager: Patrick Movlay  
Supervisor: Jose Diaz  
Division Branch: Cleanup Chatsworth  
Assembly: 43  
Senate: 25  
Special Program: Not reported  
Restricted Use: YES  
Site Mgmt Req: NONE SPECIFIED  
Funding: Not reported  
Latitude: 34.19965  
Longitude: -118.3426  
APN: 2466022023  
Past Use: MANUFACTURING - METAL  
Potential COC: Lead Chromium III Copper and compounds Nickel Zinc  
Confirmed COC: Lead Chromium III Copper and compounds Nickel Zinc

Map ID  
Direction  
Distance  
Elevation

MAP FINDINGS

Site

Database(s)

EDR ID Number  
EPA ID Number

**ALUMTREAT INC (Continued)**

**1000818182**

Potential Description: SOIL  
Alias Name: 2466022023  
Alias Type: APN  
Alias Name: CAD009561911  
Alias Type: EPA Identification Number  
Alias Name: 301620  
Alias Type: Project Code (Site Code)  
Alias Name: 80001642  
Alias Type: Envirostor ID Number

Completed Info:

Completed Area Name: PROJECT WIDE  
Completed Sub Area Name: Not reported  
Completed Document Type: Interim Measures Questionnaire  
Completed Date: 01/01/1997  
Comments: Not reported

Completed Area Name: PROJECT WIDE  
Completed Sub Area Name: Not reported  
Completed Document Type: Annual Oversight Cost Estimate  
Completed Date: 09/10/2020  
Comments: Completed

Completed Area Name: PROJECT WIDE  
Completed Sub Area Name: Not reported  
Completed Document Type: Land Use Restriction - Site Inspection/Visit  
Completed Date: 11/24/2020  
Comments: Activity completed

Completed Area Name: PROJECT WIDE  
Completed Sub Area Name: Not reported  
Completed Document Type: Correspondence  
Completed Date: 09/20/2021  
Comments: Completed

Completed Area Name: PROJECT WIDE  
Completed Sub Area Name: Not reported  
Completed Document Type: Land Use Restriction - Site Inspection/Visit  
Completed Date: 01/28/2022  
Comments: Not reported

Completed Area Name: PROJECT WIDE  
Completed Sub Area Name: Not reported  
Completed Document Type: Land Use Restriction - Site Inspection/Visit  
Completed Date: 01/19/2021  
Comments: Activity Completed

Completed Area Name: PROJECT WIDE  
Completed Sub Area Name: Not reported  
Completed Document Type: Annual Oversight Cost Estimate  
Completed Date: 10/11/2017  
Comments: No comment needed

Completed Area Name: PROJECT WIDE  
Completed Sub Area Name: Not reported  
Completed Document Type: Annual Oversight Cost Estimate  
Completed Date: 10/02/2018  
Comments: Not Applicable

Map ID  
Direction  
Distance  
Elevation

MAP FINDINGS

Site

Database(s)

EDR ID Number  
EPA ID Number

**ALUMTREAT INC (Continued)**

**1000818182**

Completed Area Name: PROJECT WIDE  
Completed Sub Area Name: Not reported  
Completed Document Type: Annual Oversight Cost Estimate  
Completed Date: 10/11/2019  
Comments: Not reported

Completed Area Name: PROJECT WIDE  
Completed Sub Area Name: Not reported  
Completed Document Type: 5 Year Review Reports  
Completed Date: 06/07/2018  
Comments: Not reported

Completed Area Name: PROJECT WIDE  
Completed Sub Area Name: Not reported  
Completed Document Type: Amendment - Order/Agreement  
Completed Date: 07/22/2013  
Comments: Not reported

Completed Area Name: PROJECT WIDE  
Completed Sub Area Name: Not reported  
Completed Document Type: Land Use Restriction  
Completed Date: 09/19/1997  
Comments: Not reported

Completed Area Name: PROJECT WIDE  
Completed Sub Area Name: Not reported  
Completed Document Type: RCRA Facility Assessment Report  
Completed Date: 11/05/1992  
Comments: Not reported

Completed Area Name: PROJECT WIDE  
Completed Sub Area Name: Not reported  
Completed Document Type: Land Use Restriction - Site Inspection/Visit  
Completed Date: 11/20/2010  
Comments: Drive by visit. Land and building configuration has not changed.

Completed Area Name: PROJECT WIDE  
Completed Sub Area Name: Not reported  
Completed Document Type: Land Use Restriction - Site Inspection/Visit  
Completed Date: 03/26/2012  
Comments: 3/22/2012, DTSC's PM visited the site, and performed walk through of the site with Mr. Sergik Avakian representing the American Best Engineering, the current operator at the site. It was observed that the restricted area as defined by the LUC is in full compliance with the stipulated terms in the LUC. Mr. Avakian mentioned that he is renting/lease the site from a new owner. On 3/26/2012 DTSC's PM contacted Mr Richard Fond, and was confirmed Mr Fond sold the property on March 2012. DTSC's PM requested Mr Fond to advise DTSC regarding the particulars on the ownership transfer as required by the LUC, Mr. Fond will respond to the request.

Completed Area Name: PROJECT WIDE  
Completed Sub Area Name: Not reported  
Completed Document Type: Land Use Restriction - Site Inspection/Visit  
Completed Date: 10/11/2013  
Comments: Not reported

Map ID  
Direction  
Distance  
Elevation

MAP FINDINGS

Site

Database(s)

EDR ID Number  
EPA ID Number

**ALUMTREAT INC (Continued)**

**1000818182**

Completed Area Name: PROJECT WIDE  
Completed Sub Area Name: Not reported  
Completed Document Type: Land Use Restriction - Site Inspection/Visit  
Completed Date: 07/15/2014  
Comments: Not reported

Completed Area Name: PROJECT WIDE  
Completed Sub Area Name: Not reported  
Completed Document Type: Land Use Restriction - Site Inspection/Visit  
Completed Date: 11/19/2015  
Comments: Not reported

Completed Area Name: PROJECT WIDE  
Completed Sub Area Name: Not reported  
Completed Document Type: Land Use Restriction - Site Inspection/Visit  
Completed Date: 03/02/2017  
Comments: Not reported

Completed Area Name: PROJECT WIDE  
Completed Sub Area Name: Not reported  
Completed Document Type: Land Use Restriction - Site Inspection/Visit  
Completed Date: 01/24/2018  
Comments: Not reported

Completed Area Name: PROJECT WIDE  
Completed Sub Area Name: Not reported  
Completed Document Type: Land Use Restriction - Site Inspection/Visit  
Completed Date: 11/30/2018  
Comments: LUC Annual Inspection Report completed

Completed Area Name: PROJECT WIDE  
Completed Sub Area Name: Not reported  
Completed Document Type: Land Use Restriction - Site Inspection/Visit  
Completed Date: 12/12/2019  
Comments: The site meets the LUC terms

Future Area Name: Not reported  
Future Sub Area Name: Not reported  
Future Document Type: Not reported  
Future Due Date: Not reported  
Schedule Area Name: PROJECT WIDE  
Schedule Sub Area Name: Not reported  
Schedule Document Type: 5 Year Review Reports  
Schedule Due Date: 02/15/2023  
Schedule Revised Date: Not reported

**SWEEPS UST:**

Name: ALUMTREAT INC  
Address: 2905 WINONA AVE  
City: BURBANK  
Status: Active  
Comp Number: 14201  
Number: 9  
Board Of Equalization: Not reported  
Referral Date: 12-06-90  
Action Date: 12-06-90  
Created Date: 06-30-89

Map ID  
Direction  
Distance  
Elevation

MAP FINDINGS

Site

Database(s)

EDR ID Number  
EPA ID Number

**ALUMTREAT INC (Continued)**

**1000818182**

Owner Tank Id: Not reported  
SWRCB Tank Id: Not reported  
Tank Status: Not reported  
Capacity: Not reported  
Active Date: Not reported  
Tank Use: Not reported  
STG: Not reported  
Content: Not reported  
Number Of Tanks: Not reported

**DEED:**

Name: ALUMTREAT, INC.  
Address: 2905 WINONA  
City,State,Zip: BURBANK, CA 91504  
Envirostor ID: Not reported  
Area: Not reported  
Sub Area: Not reported  
Site Type: Land Use Restrictions  
Status: Not reported  
Agency: Not reported  
Covenant Uploaded: Not reported  
Deed Date(s): Not reported  
File Name: HWMP Restrictions

Name: ALUMTREAT INC  
Address: 2905 WINOMA AVENUE  
City,State,Zip: BURBANK, CA 915040000  
Envirostor ID: 80001642  
Area: PROJECT WIDE  
Sub Area: Not reported  
Site Type: CORRECTIVE ACTION  
Status: CERTIFIED O&M - LAND USE RESTRICTIONS ONLY  
Agency: Not reported  
Covenant Uploaded: Not reported  
Deed Date(s): Not reported  
File Name: Envirostor Land Use Restrictions

**RCRA Listings:**

Date Form Received by Agency: 19980105  
Handler Name: ALUMTREAT INC  
Handler Address: 2905 WINONA AVE  
Handler City,State,Zip: BURBANK, CA 91504-2578  
EPA ID: CAD983566902  
Contact Name: Not reported  
Contact Address: Not reported  
Contact City,State,Zip: Not reported  
Contact Telephone: Not reported  
Contact Fax: Not reported  
Contact Email: Not reported  
Contact Title: Not reported  
EPA Region: 09  
Land Type: Private  
Federal Waste Generator Description: Not a generator, verified  
Non-Notifier: Not reported  
Biennial Report Cycle: Not reported  
Accessibility: Not reported

Map ID  
 Direction  
 Distance  
 Elevation

MAP FINDINGS

Site

Database(s)

EDR ID Number  
 EPA ID Number

**ALUMTREAT INC (Continued)**

**1000818182**

Active Site Indicator:	Not reported
State District Owner:	CA
State District:	4
Mailing Address:	2905 WINONA AVE
Mailing City,State,Zip:	BURBANK, CA 91504-2578
Owner Name:	Not reported
Owner Type:	Not reported
Operator Name:	Not reported
Operator Type:	Not reported
Short-Term Generator Activity:	No
Importer Activity:	No
Mixed Waste Generator:	No
Transporter Activity:	No
Transfer Facility Activity:	No
Recycler Activity with Storage:	No
Small Quantity On-Site Burner Exemption:	No
Smelting Melting and Refining Furnace Exemption:	No
Underground Injection Control:	No
Off-Site Waste Receipt:	No
Universal Waste Indicator:	No
Universal Waste Destination Facility:	No
Federal Universal Waste:	No
Active Site Fed-Reg Treatment Storage and Disposal Facility:	Not reported
Active Site Converter Treatment storage and Disposal Facility:	Not reported
Active Site State-Reg Treatment Storage and Disposal Facility:	Not reported
Active Site State-Reg Handler:	---
Federal Facility Indicator:	Not reported
Hazardous Secondary Material Indicator:	NN
Sub-Part K Indicator:	Not reported
Commercial TSD Indicator:	No
Treatment Storage and Disposal Type:	Not reported
2018 GPRC Permit Baseline:	Not on the Baseline
2018 GPRC Renewals Baseline:	Not on the Baseline
Permit Renewals Workload Universe:	Not reported
Permit Workload Universe:	Not reported
Permit Progress Universe:	Not reported
Post-Closure Workload Universe:	Not reported
Closure Workload Universe:	Not reported
202 GPRC Corrective Action Baseline:	No
Corrective Action Workload Universe:	No
Subject to Corrective Action Universe:	No
Non-TSDs Where RCRA CA has Been Imposed Universe:	No
TSDs Potentially Subject to CA Under 3004 (u)/(v) Universe:	No
TSDs Only Subject to CA under Discretionary Auth Universe:	No
Corrective Action Priority Ranking:	No NCAPS ranking
Environmental Control Indicator:	No
Institutional Control Indicator:	No
Human Exposure Controls Indicator:	N/A
Groundwater Controls Indicator:	N/A
Operating TSD Universe:	Not reported
Full Enforcement Universe:	Not reported
Significant Non-Complier Universe:	No
Unaddressed Significant Non-Complier Universe:	No
Addressed Significant Non-Complier Universe:	No
Significant Non-Complier With a Compliance Schedule Universe:	No
Financial Assurance Required:	Not reported
Handler Date of Last Change:	20020627

Map ID  
Direction  
Distance  
Elevation

MAP FINDINGS

Site

Database(s)

EDR ID Number  
EPA ID Number

**ALUMTREAT INC (Continued)**

**1000818182**

Recognized Trader-Importer: No  
Recognized Trader-Exporter: No  
Importer of Spent Lead Acid Batteries: No  
Exporter of Spent Lead Acid Batteries: No  
Recycler Activity Without Storage: Not reported  
Manifest Broker: Not reported  
Sub-Part P Indicator: No

Handler - Owner Operator:

Owner/Operator Indicator: Owner  
Owner/Operator Name: ALUMTREAT INC  
Legal Status: Private  
Date Became Current: Not reported  
Date Ended Current: Not reported  
Owner/Operator Address: 2905 WINONA AVE  
Owner/Operator City,State,Zip: BURBANK, CA 91504-2578  
Owner/Operator Telephone: 818-841-5936  
Owner/Operator Telephone Ext: Not reported  
Owner/Operator Fax: Not reported  
Owner/Operator Email: Not reported

Historic Generators:

Receive Date: 19980105  
Handler Name: ALUMTREAT INC  
Federal Waste Generator Description: Not a generator, verified  
State District Owner: CA  
Large Quantity Handler of Universal Waste: No  
Recognized Trader Importer: No  
Recognized Trader Exporter: No  
Spent Lead Acid Battery Importer: No  
Spent Lead Acid Battery Exporter: No  
Current Record: Yes  
Non Storage Recycler Activity: Not reported  
Electronic Manifest Broker: Not reported

Receive Date: 19940927  
Handler Name: ALUMTREAT INC  
Federal Waste Generator Description: Not a generator, verified  
State District Owner: CA  
Large Quantity Handler of Universal Waste: No  
Recognized Trader Importer: No  
Recognized Trader Exporter: No  
Spent Lead Acid Battery Importer: No  
Spent Lead Acid Battery Exporter: No  
Current Record: No  
Non Storage Recycler Activity: Not reported  
Electronic Manifest Broker: Not reported

List of NAICS Codes and Descriptions:

NAICS Codes: No NAICS Codes Found

Facility Has Received Notices of Violations:

Violations: No Violations Found

Map ID  
Direction  
Distance  
Elevation

MAP FINDINGS

Site

Database(s)

EDR ID Number  
EPA ID Number

**ALUMTREAT INC (Continued)**

**1000818182**

Evaluation Action Summary:

Evaluations:

No Evaluations Found

LOS ANGELES CO. HMS:

Name: ALUMTREAT INC  
Address: 2905 WINONA AVE  
City,State,Zip: BURBANK, CA 91505  
Region: LA  
Permit Category: Not reported  
Facility Id: 013773-014201  
Facility Type: Not reported  
Facility Status: OPEN  
Area: 3E  
Permit Number: Not reported  
Permit Status: Not reported

HWP:

EPA ID: CAD983566902  
Name: ALUMTREAT INC  
Address: 2905 WINONA AVE  
Cleanup Status: CLOSED  
Latitude: 34.19965  
Longitude: -118.3426  
Facility Type: Historical - Non-Operating  
Facility Size: Not reported  
Supervisor: Not reported  
Site Code: Not reported  
Senate District: 25  
Assembly District: 43  
Public Information Officer: Not reported  
Commercial Offsite Facility Types: Not reported  
Quarterly Update: Alumtreat manufactured from 1973 to 1992 anodizing aluminum parts for the construction industry. The facility covers an approximate rectangular area 100 x 400 feet. Alumtreat generated waste water and sludge from the anodizing process. Waste water was treated in an on-site clarifier prior to discharge to the City of Burbank Sewer System and sludges were stored in drums in a secondary containment area prior to off site disposal. These units were permitted by DTSC as an on-site interim status facility pursuant to the California Hazardous Waste Control Law Health & Safety Code 25100 et seq., and the Federal Resource Conservation and Recovery Act 42 U.S.C. 6901 et seq. Operations ceased in 1992 when the City of Burbank suspended Alumtreat's waste water discharge permit. Alumtreat submitted a Closure Plan to DTSC for closure of the two regulated units which were a hazardous waste drum storage area and the clarifier. The Closure Plan was approved in 1995. The property owner implemented the closure plan approved by DTSC for closure of the hazardous waste storage & treatment units and other solid waste management units. Certain heavy metals remain in the soils in the area formerly occupied by the aluminum anodizing process tanks. A land use covenant with a provision to run with the land was signed in August 1997. Annual site inspections are conducted to ensure that the land use remains unchanged. 10/18/2017 Closure Administrative: This facility is a duplicate of CAD009561911. The CAD009561911 EPA ID # was already Clean Closed and there was a closure document present. Closed



Map ID  
 Direction  
 Distance  
 Elevation

MAP FINDINGS

Site

Database(s)

EDR ID Number  
 EPA ID Number

**ALUMTREAT INC (Continued)**

**1000818182**

administratively due to being a duplicate.

Project Manager Lead: Not reported  
 Project Manager: Not reported  
 Permit Type: RCRA  
 Permit Effective Date: Not reported  
 Permit Expiration Date: Not reported  
 Calenviroscreen Score: 91-95%  
 Total Planned Hours: Not reported  
 Total Planned Amount: Not reported  
 Total Actual Hours: Not reported

Closure:  
 EPA ID: CAD983566902  
 Facility Type: Historical - Non-Operating  
 Facility Name: ALUMTREAT INC  
 Project Manager: Not reported  
 Project Manager Lead: Not reported  
 Supervisor: Not reported  
 Facility Size: Not reported  
 Facility Status: CLOSED  
 Activity Type: Closure Administrative  
 Final Date: Not reported  
 Type: RCRA  
 Title Description: Closure Administrative of a Duplicate Facility.  
 Due Date: Not reported  
 Comments: This Facility is a duplicate of CAD009561911.  
 Unit Names: Unit1  
 Event Description: Closure Administrative - ISSUE CLOSURE VERIFICATION  
 Actual Date: 10/18/2017

EPA ID: CAD009561911  
 Name: ALUMTREAT INC  
 Address: 2905 WINOMA AVENUE  
 Cleanup Status: CLOSED  
 Latitude: 34.19965  
 Longitude: -118.3426  
 Facility Type: Historical - Non-Operating  
 Facility Size: Not reported  
 Supervisor: Not reported  
 Site Code: Not reported  
 Senate District: 25  
 Assembly District: 43  
 Public Information Officer: Not reported  
 Commercial Offsite Facility Types: Not reported  
 Quarterly Update: Inactive Facility - Landuse covenant. The Alumtreat, Inc, facility manufactured anodized aluminum parts for the construction industry. The facility generated waste water and sludge from the anodizing process. Waste waters were treated in an onsite clarifier prior to discharge to the sewer system, and sludges were stored in a secondary containment area prior to off-site disposal. Operations at the facility ceased on March 11, 1992. Alumtreat submitted a RCRA Part A Permit Application in November 1980. An Interim Status Document was issued in August 1983 to Alumtreat for treatment and storage of hazardous waste onsite in two solid waste management units (SWMUs). In August 1994, Alumtreat submitted a closure plan for proper closure of the SWMUs. Closure certification was accepted in August 1997. A covenant to restrict use of the property was recorded on September 19,

Map ID  
Direction  
Distance  
Elevation

MAP FINDINGS

Site

Database(s)

EDR ID Number  
EPA ID Number

ALUMTREAT INC (Continued)

1000818182

1997.  
Project Manager Lead: Not reported  
Project Manager: Not reported  
Permit Type: RCRA  
Permit Effective Date: Not reported  
Permit Expiration Date: Not reported  
Calenviroscreen Score: 91-95%  
Total Planned Hours: Not reported  
Total Planned Amount: Not reported  
Total Actual Hours: Not reported

Activities:

EPA ID: CAD009561911  
Facility Type: Historical - Non-Operating  
Facility Name: ALUMTREAT INC  
Project Manager: Not reported  
Project Manager Lead: Not reported  
Supervisor: Not reported  
Facility Status: CLOSED  
Activity Type: New Operating Permit  
Permit Being Renewed: Not reported  
Permit Being Modified: Not reported  
Final Date: Not reported  
Type: RCRA  
Title Description: PERMIT  
Due Date: Not reported  
Comments: Not reported  
Unit Names: Not reported  
Event Description: New Operating Permit - APPLICATION PART A RECEIVED  
Actual Date: 08/30/1983

EPA ID: CAD009561911  
Facility Type: Historical - Non-Operating  
Facility Name: ALUMTREAT INC  
Project Manager: Not reported  
Project Manager Lead: Not reported  
Supervisor: Not reported  
Facility Status: CLOSED  
Activity Type: New Operating Permit  
Permit Being Renewed: Not reported  
Permit Being Modified: Not reported  
Final Date: Not reported  
Type: RCRA  
Title Description: PERMIT  
Due Date: Not reported  
Comments: Not reported  
Unit Names: Not reported  
Event Description: New Operating Permit - CALL-IN LETTER ISSUED  
Actual Date: 04/26/1990

Closure:

EPA ID: CAD009561911  
Facility Type: Historical - Non-Operating  
Facility Name: ALUMTREAT INC  
Project Manager: Not reported  
Project Manager Lead: Not reported  
Supervisor: Not reported

Map ID  
Direction  
Distance  
Elevation

MAP FINDINGS

Site

Database(s)

EDR ID Number  
EPA ID Number

**ALUMTREAT INC (Continued)**

**1000818182**

Facility Size: Not reported  
Facility Status: CLOSED  
Activity Type: Closure Final  
Final Date: Not reported  
Type: RCRA  
Title Description: Closure  
Due Date: Not reported  
Comments: Not reported  
Unit Names: CONTAIN1, TANKTRT1  
Event Description: Closure Final - ISSUE CLOSURE VERIFICATION  
Actual Date: 09/30/1997

**Maint:**

EPA ID: CAD009561911  
Facility Type: Historical - Non-Operating  
Facility Name: ALUMTREAT INC  
Title: LUC for the Alumtreat Inc. facility dated 9/19.1997.  
Document Type: Deed Restriction / LUC Issued  
Receive Date: 09/19/1997  
Project Manager: Not reported  
Project Manager Lead: Not reported  
Supervisor: Not reported  
Facility Status: CLOSED  
Due Date: Not reported

**HAZNET:**

Name: ALUMTREAT INC  
Address: 2905 WINONA AVE  
Address 2: Not reported  
City,State,Zip: BURBANK, CA 915040000  
Contact: INACTIVE,UNDELIVERABLE 96 FEE  
Telephone: --  
Mailing Name: Not reported  
Mailing Address: 2905 WINONA AVE  
  
Year: 1993  
Gepaid: CAD983566902  
TSD EPA ID: CAD097030993  
CA Waste Code: 132 - Aqueous solution with metals (< restricted levels and (Alkaline solution (pH >= 12.5) with metals))  
Disposal Method: T01 - Treatment, Tank  
Tons: 10.425  
  
Year: 1993  
Gepaid: CAD983566902  
TSD EPA ID: NVT330010000  
CA Waste Code: 171 - Metal sludge (Alkaline solution (pH >= 12.5) with metals)  
Disposal Method: -  
Tons: 8.428

**Additional Info:**

Year: 1993  
Gen EPA ID: CAD983566902

Map ID  
Direction  
Distance  
Elevation

MAP FINDINGS

Site

Database(s)

EDR ID Number  
EPA ID Number

**ALUMTREAT INC (Continued)**

**1000818182**

Shipment Date: 19930519  
Creation Date: 9/8/1995 0:00:00  
Receipt Date: 19930526  
Manifest ID: 90805676  
Trans EPA ID: CAD980735310  
Trans Name: Not reported  
Trans 2 EPA ID: Not reported  
Trans 2 Name: Not reported  
TSDf EPA ID: NVT330010000  
Trans Name: Not reported  
TSDf Alt EPA ID: Not reported  
TSDf Alt Name: Not reported  
Waste Code Description: 171 - Metal sludge (see 121)  
RCRA Code: Not reported  
Meth Code: - Not reported  
Quantity Tons: 8.428  
Waste Quantity: 10  
Quantity Unit: Y  
Additional Code 1: Not reported  
Additional Code 2: Not reported  
Additional Code 3: Not reported  
Additional Code 4: Not reported  
Additional Code 5: Not reported

Shipment Date: 19930517  
Creation Date: 9/8/1995 0:00:00  
Receipt Date: 19930517  
Manifest ID: 92741012  
Trans EPA ID: CAD000628636  
Trans Name: Not reported  
Trans 2 EPA ID: Not reported  
Trans 2 Name: Not reported  
TSDf EPA ID: CAD097030993  
Trans Name: Not reported  
TSDf Alt EPA ID: Not reported  
TSDf Alt Name: Not reported  
Waste Code Description: 132 - Aqueous solution w/metals (< restricted levels and see waste code 121 for a list of metals)  
RCRA Code: Not reported  
Meth Code: T01 - Treatment, Tank  
Quantity Tons: 10.425  
Waste Quantity: 2500  
Quantity Unit: G  
Additional Code 1: Not reported  
Additional Code 2: Not reported  
Additional Code 3: Not reported  
Additional Code 4: Not reported  
Additional Code 5: Not reported

**WIP:**

Name: ALUMTREAT, INC.  
Address: 2905 Winona Ave  
City,State,Zip: BURBANK, CA 91504  
Region: 4  
File Number: 104.0088  
**File Status: Historical**  
Staff: WS

Map ID  
Direction  
Distance  
Elevation

MAP FINDINGS

Site

Database(s)

EDR ID Number  
EPA ID Number

**ALUMTREAT INC (Continued)**

**1000818182**

Facility Suite: Not reported

**CERS:**

Name: ALUMTREAT, INC.  
Address: 2905 WINONA AVE.  
City,State,Zip: BURBANK, CA 91504  
Site ID: 601310  
CERS ID: T10000014580  
CERS Description: Cleanup Program Site

**Affiliation:**

Affiliation Type Desc: Regional Board Caseworker  
Entity Name: WELL INVESTIGATION PROGRAM - LOS ANGELES RWQCB (REGION 4)  
Entity Title: Not reported  
Affiliation Address: 320 W. 4TH ST., SUITE 200  
Affiliation City: LOS ANGELES  
Affiliation State: CA  
Affiliation Country: Not reported  
Affiliation Zip: Not reported  
Affiliation Phone: ,

Name: ALUMTREAT INC  
Address: 2905 WINONA AVE  
City,State,Zip: BURBANK, CA 915040000  
Site ID: 605983  
CERS ID: CAD983566902  
CERS Description: Hazardous Waste

**Affiliation:**

Affiliation Type Desc: Facility Owner  
Entity Name: ALUMTREAT INC  
Entity Title: Not reported  
Affiliation Address: 2905 WINONA AVE  
Affiliation City: BURBANK  
Affiliation State: CA  
Affiliation Country: Not reported  
Affiliation Zip: 915040000  
Affiliation Phone: 8188415936,

Affiliation Type Desc: Facility Contact  
Entity Name: INACTIVE,UNDELIVERABLE 96 FEE  
Entity Title: Not reported  
Affiliation Address: --  
Affiliation City: --  
Affiliation State: 99  
Affiliation Country: Not reported  
Affiliation Zip: 999990000  
Affiliation Phone: --,

**HWTS:**

Name: ALUMTREAT INC  
Address: 2905 WINONA AVE  
Address 2: Not reported  
City,State,Zip: BURBANK, CA 91504  
EPA ID: CAD983566902

Map ID  
 Direction  
 Distance  
 Elevation

MAP FINDINGS

Site

Database(s)

EDR ID Number  
 EPA ID Number

**ALUMTREAT INC (Continued)**

**1000818182**

Inactive Date: 06/30/1996  
 Create Date: 03/25/1993  
 Last Act Date: Not reported  
 Mailing Name: Not reported  
 Mailing Address: 2905 WINONA AVE  
 Mailing Address 2: Not reported  
 Mailing City,State,Zip: BURBANK, CA 915040000  
 Owner Name: ALUMTREAT INC  
 Owner Address: 2905 WINONA AVE  
 Owner Address 2: Not reported  
 Owner City,State,Zip: BURBANK, CA 915040000  
 Contact Name: INACTIVE,UNDELIVERABLE 96 FEE  
 Contact Address: Not reported  
 Contact Address 2: Not reported  
 City,State,Zip: 999990000  
 Facility Status: Inactive  
 Facility Type: PERMANENT  
 Category: FEDERAL  
 Latitude: 34.199083  
 Longitude: -118.342396

**AR224**  
**North**  
**1/4-1/2**  
**0.462 mi.**  
**2437 ft.**

**ALUMTREAT INC**  
**2905 WINONA**  
**BURBANK, CA 91504**  
**Site 5 of 6 in cluster AR**

**SEMS-ARCHIVE 1000857227**  
**CORRACTS CAD009561911**  
**RCRA-TSDF**  
**RCRA-SQG**

**Relative:**  
**Higher**  
**Actual:**  
**683 ft.**

SEMS Archive:  
 Site ID: 0904454  
 EPA ID: CAD009561911  
 Name: ALUMTREAT  
 Address: 2905 WINONA ST.  
 Address 2: Not reported  
 City,State,Zip: BURBANK, CA 91504  
 Cong District: 21  
 FIPS Code: 06037  
 FF: N  
 NPL: Not on the NPL  
 Non NPL Status: Deferred to RCRA (Subtitle C)

**SEMS Archive Detail:**

Region: 09  
 Site ID: 0904454  
 EPA ID: CAD009561911  
 Site Name: ALUMTREAT  
 NPL: N  
 FF: N  
 OU: 00  
 Action Code: VS  
 Action Name: ARCH SITE  
 SEQ: 1  
 Start Date: Not reported  
 Finish Date: 1996-01-23 05:00:00  
 Qual: Not reported  
 Current Action Lead: EPA Perf In-Hse

Region: 09  
 Site ID: 0904454

Map ID  
Direction  
Distance  
Elevation

MAP FINDINGS

Site

Database(s)

EDR ID Number  
EPA ID Number

ALUMTREAT INC (Continued)

1000857227

EPA ID: CAD009561911  
Site Name: ALUMTREAT  
NPL: N  
FF: N  
OU: 00  
Action Code: PA  
Action Name: PA  
SEQ: 1  
Start Date: Not reported  
Finish Date: 1992-11-12 05:00:00  
Qual: D  
Current Action Lead: EPA Perf

Region: 09  
Site ID: 0904454  
EPA ID: CAD009561911  
Site Name: ALUMTREAT  
NPL: N  
FF: N  
OU: 00  
Action Code: DS  
Action Name: DISCVRY  
SEQ: 1  
Start Date: 1992-04-08 04:00:00  
Finish Date: 1992-04-08 04:00:00  
Qual: Not reported  
Current Action Lead: EPA Perf

CORRACTS:

Name: ALUMTREAT INC  
Address: 2905 WINONA  
Address 2: Not reported  
EPA ID: CAD009561911  
Area Name: ENTIRE FACILITY  
Corrective Action: LEAD AGENCY DETERMINATION  
Actual Date: 19921105  
Air Release Indicator: Not reported  
Groundwater Release Indicator: Not reported  
Soil Release Indicator: Not reported  
Surface Water Release Indicator: Not reported

Name: ALUMTREAT INC  
Address: 2905 WINONA  
Address 2: Not reported  
EPA ID: CAD009561911  
Area Name: ENTIRE FACILITY  
Corrective Action: RFA COMPLETED-ASSESSMENT WAS A PA-PLUS  
Actual Date: 19921105  
Air Release Indicator: Not reported  
Groundwater Release Indicator: Not reported  
Soil Release Indicator: Not reported  
Surface Water Release Indicator: Not reported

Name: ALUMTREAT INC  
Address: 2905 WINONA  
Address 2: Not reported

Map ID  
 Direction  
 Distance  
 Elevation

MAP FINDINGS

Site

Database(s)

EDR ID Number  
 EPA ID Number

**ALUMTREAT INC (Continued)**

**1000857227**

EPA ID: CAD009561911  
 Area Name: ENTIRE FACILITY  
 Corrective Action: CA PRIORITIZATION-LOW CA PRIORITY  
 Actual Date: 19921105  
 Air Release Indicator: Not reported  
 Groundwater Release Indicator: Not reported  
 Soil Release Indicator: Not reported  
 Surface Water Release Indicator: Not reported

Name: ALUMTREAT INC  
 Address: 2905 WINONA  
 Address 2: Not reported  
 EPA ID: CAD009561911  
 Area Name: ENTIRE FACILITY  
 Corrective Action: STABILIZATION MEASURES EVALUATION-FACILITY NOT AMENABLE TO STABILIZATION  
 Actual Date: 19970101  
 Air Release Indicator: Not reported  
 Groundwater Release Indicator: Not reported  
 Soil Release Indicator: Not reported  
 Surface Water Release Indicator: Not reported

**RCRA TSD:**

Treatment Storage and Disposal Type:	Storage, Treatment
Full Enforcement Universe:	Not reported
Corrective Action Workload Universe:	No
Permit Renewals Workload Universe:	Not reported
Permit Workload Universe:	Not reported
Permit Progress Universe:	Storage, Treatment
Post-Closure Workload Universe:	Not reported
Closure Workload Universe:	Not reported
Operating TSD Universe:	Not reported
Commercial TSD Indicator:	No
Active Site Fed-Reg Treatment Storage and Disposal Facility:	Not reported
Active Site Converter Treatment storage and Disposal Facility:	Not reported
Active Site State-Reg Treatment Storage and Disposal Facility:	Not reported
TSDs Potentially Subject to CA Under 3004 (u)/(v) Universe:	No
TSDs Only Subject to CA under Discretionary Auth Universe:	Yes

**RCRA Listings:**

Date Form Received by Agency:	ALUMTREAT INC	19960901
Handler Name:		
Handler Address:		2905 WINONA
Handler City,State,Zip:		BURBANK, CA 91504
EPA ID:		CAD009561911
Contact Name:		Not reported
Contact Address:		Not reported
Contact City,State,Zip:		Not reported
Contact Telephone:		Not reported
Contact Fax:		Not reported
Contact Email:		Not reported
Contact Title:		Not reported
EPA Region:		09
Land Type:		Private
Federal Waste Generator Description:		Small Quantity Generator



Map ID  
 Direction  
 Distance  
 Elevation

MAP FINDINGS

Site

Database(s)

EDR ID Number  
 EPA ID Number

**ALUMTREAT INC (Continued)**

**1000857227**

Non-Notifier:		Not reported
Biennial Report Cycle:		Not reported
Accessibility:		Not reported
Active Site Indicator:		Handler Activities
State District Owner:		CA
State District:		3
Mailing Address:		19 SUFFOLK AVE STE A
Mailing City,State,Zip:		SIERRA MADRE, CA 91024
Owner Name:	Not reported	
Owner Type:		Not reported
Operator Name:	ALUMTREAT INC	
Operator Type:		Private
Short-Term Generator Activity:		No
Importer Activity:		No
Mixed Waste Generator:		No
Transporter Activity:		No
Transfer Facility Activity:		No
Recycler Activity with Storage:		No
Small Quantity On-Site Burner Exemption:		No
Smelting Melting and Refining Furnace Exemption:		No
Underground Injection Control:		No
Off-Site Waste Receipt:		Yes
Universal Waste Indicator:		No
Universal Waste Destination Facility:		No
Federal Universal Waste:		No
Active Site Fed-Reg Treatment Storage and Disposal Facility:		Not reported
Active Site Converter Treatment storage and Disposal Facility:		Not reported
Active Site State-Reg Treatment Storage and Disposal Facility:		Not reported
Active Site State-Reg Handler:		---
Federal Facility Indicator:		Not reported
Hazardous Secondary Material Indicator:		NN
Sub-Part K Indicator:		Not reported
Commercial TSD Indicator:		No
Treatment Storage and Disposal Type:		Storage, Treatment
2018 GPRA Permit Baseline:		Not on the Baseline
2018 GPRA Renewals Baseline:		Not on the Baseline
Permit Renewals Workload Universe:		Not reported
Permit Workload Universe:		Not reported
Permit Progress Universe:		Storage, Treatment
Post-Closure Workload Universe:		Not reported
Closure Workload Universe:		Not reported
202 GPRA Corrective Action Baseline:		No
Corrective Action Workload Universe:		No
Subject to Corrective Action Universe:		Yes
Non-TSDFs Where RCRA CA has Been Imposed Universe:		No
TSDFs Potentially Subject to CA Under 3004 (u)/(v) Universe:		No
TSDFs Only Subject to CA under Discretionary Auth Universe:		Yes
Corrective Action Priority Ranking:		Low
Environmental Control Indicator:		No
Institutional Control Indicator:		No
Human Exposure Controls Indicator:		N/A
Groundwater Controls Indicator:		N/A
Operating TSDF Universe:		Not reported
Full Enforcement Universe:		Not reported
Significant Non-Complier Universe:		No
Unaddressed Significant Non-Complier Universe:		No
Addressed Significant Non-Complier Universe:		No

Map ID  
Direction  
Distance  
Elevation

MAP FINDINGS

Site

Database(s)

EDR ID Number  
EPA ID Number

**ALUMTREAT INC (Continued)**

**1000857227**

Significant Non-Complier With a Compliance Schedule Universe: No  
Financial Assurance Required: Not reported  
Handler Date of Last Change: 20060905  
Recognized Trader-Importer: No  
Recognized Trader-Exporter: No  
Importer of Spent Lead Acid Batteries: No  
Exporter of Spent Lead Acid Batteries: No  
Recycler Activity Without Storage: Not reported  
Manifest Broker: Not reported  
Sub-Part P Indicator: No

Handler - Owner Operator:

Owner/Operator Indicator: Owner  
Owner/Operator Name: ALUMTREAT INC  
Legal Status: Private  
Date Became Current: Not reported  
Date Ended Current: Not reported  
Owner/Operator Address: 19 SUFFOLK AVE STE A  
Owner/Operator City,State,Zip: SIERRA MADRE, CA 91024  
Owner/Operator Telephone: 818-799-2592  
Owner/Operator Telephone Ext: Not reported  
Owner/Operator Fax: Not reported  
Owner/Operator Email: Not reported

Owner/Operator Indicator: Operator  
Owner/Operator Name: ALUMTREAT INC  
Legal Status: Private  
Date Became Current: Not reported  
Date Ended Current: Not reported  
Owner/Operator Address: 1455 MONTEREY PASS RD  
Owner/Operator City,State,Zip: MONTEREY PARK, CA 91754  
Owner/Operator Telephone: 213-849-6445  
Owner/Operator Telephone Ext: Not reported  
Owner/Operator Fax: Not reported  
Owner/Operator Email: Not reported

Owner/Operator Indicator: Operator  
Owner/Operator Name: ALUMTREAT INC  
Legal Status: Private  
Date Became Current: Not reported  
Date Ended Current: Not reported  
Owner/Operator Address: 1455 MONTEREY PASS RD  
Owner/Operator City,State,Zip: MONTEREY PARK, CA 91754  
Owner/Operator Telephone: 213-849-6445  
Owner/Operator Telephone Ext: Not reported  
Owner/Operator Fax: Not reported  
Owner/Operator Email: Not reported

Historic Generators:

Receive Date: 19960901  
Handler Name: ALUMTREAT INC  
Federal Waste Generator Description: Large Quantity Generator  
State District Owner: CA  
Large Quantity Handler of Universal Waste: No  
Recognized Trader Importer: No

Map ID  
Direction  
Distance  
Elevation

MAP FINDINGS

Site

Database(s)

EDR ID Number  
EPA ID Number

**ALUMTREAT INC (Continued)**

**1000857227**

Recognized Trader Exporter: No  
Spent Lead Acid Battery Importer: No  
Spent Lead Acid Battery Exporter: No  
Current Record: No  
Non Storage Recycler Activity: Not reported  
Electronic Manifest Broker: Not reported

Receive Date: 19960901  
Handler Name: ALUMTREAT INC  
Federal Waste Generator Description: Small Quantity Generator  
State District Owner: CA  
Large Quantity Handler of Universal Waste: No  
Recognized Trader Importer: No  
Recognized Trader Exporter: No  
Spent Lead Acid Battery Importer: No  
Spent Lead Acid Battery Exporter: No  
Current Record: Yes  
Non Storage Recycler Activity: Not reported  
Electronic Manifest Broker: Not reported

Receive Date: 19941025  
Handler Name: ALUMTREAT INC  
Federal Waste Generator Description: Large Quantity Generator  
State District Owner: CA  
Large Quantity Handler of Universal Waste: No  
Recognized Trader Importer: No  
Recognized Trader Exporter: No  
Spent Lead Acid Battery Importer: No  
Spent Lead Acid Battery Exporter: No  
Current Record: No  
Non Storage Recycler Activity: Not reported  
Electronic Manifest Broker: Not reported

Receive Date: 19900404  
Handler Name: ALUMTREAT INC  
Federal Waste Generator Description: Large Quantity Generator  
State District Owner: Not reported  
Large Quantity Handler of Universal Waste: No  
Recognized Trader Importer: No  
Recognized Trader Exporter: No  
Spent Lead Acid Battery Importer: No  
Spent Lead Acid Battery Exporter: No  
Current Record: No  
Non Storage Recycler Activity: Not reported  
Electronic Manifest Broker: Not reported

List of NAICS Codes and Descriptions:

NAICS Code: 332813  
NAICS Description: ELECTROPLATING, PLATING, POLISHING, ANODIZING, AND COLORING

Facility Has Received Notices of Violation:

Found Violation: Yes  
Agency Which Determined Violation: State  
Violation Short Description: Generators - Pre-transport  
Date Violation was Determined: 19940921  
Actual Return to Compliance Date: 19950101

Map ID  
Direction  
Distance  
Elevation

MAP FINDINGS

Site

Database(s)

EDR ID Number  
EPA ID Number

**ALUMTREAT INC (Continued)**

1000857227

Return to Compliance Qualifier: Unverifiable  
Violation Responsible Agency: State  
Scheduled Compliance Date: 19941021  
Enforcement Identifier: 001  
Date of Enforcement Action: 19940921  
Enforcement Responsible Agency: State  
Enforcement Docket Number: Not reported  
Enforcement Attorney: R9  
Corrective Action Component: No  
Appeal Initiated Date: Not reported  
Appeal Resolution Date: Not reported  
Disposition Status Date: Not reported  
Disposition Status: Not reported  
Disposition Status Description: Not reported  
Consent/Final Order Sequence Number: Not reported  
Consent/Final Order Respondent Name: Not reported  
Consent/Final Order Lead Agency: Not reported  
Enforcement Type: WRITTEN INFORMAL  
Enforcement Responsible Person: R9  
Enforcement Responsible Sub-Organization: Not reported  
SEP Sequence Number: Not reported  
SEP Expenditure Amount: Not reported  
SEP Scheduled Completion Date: Not reported  
SEP Actual Date: Not reported  
SEP Defaulted Date: Not reported  
SEP Type: Not reported  
SEP Type Description: Not reported  
Proposed Amount: Not reported  
Final Monetary Amount: Not reported  
Paid Amount: Not reported  
Final Count: Not reported  
Final Amount: Not reported

Found Violation: Yes  
Agency Which Determined Violation: State  
Violation Short Description: TSD - Manifest/Records/Reporting  
Date Violation was Determined: 19920827  
Actual Return to Compliance Date: 19930101  
Return to Compliance Qualifier: Unverifiable  
Violation Responsible Agency: State  
Scheduled Compliance Date: 19920926  
Enforcement Identifier: 001  
Date of Enforcement Action: 19920827  
Enforcement Responsible Agency: State  
Enforcement Docket Number: Not reported  
Enforcement Attorney: R9  
Corrective Action Component: No  
Appeal Initiated Date: Not reported  
Appeal Resolution Date: Not reported  
Disposition Status Date: Not reported  
Disposition Status: Not reported  
Disposition Status Description: Not reported  
Consent/Final Order Sequence Number: Not reported  
Consent/Final Order Respondent Name: Not reported  
Consent/Final Order Lead Agency: Not reported  
Enforcement Type: WRITTEN INFORMAL  
Enforcement Responsible Person: R9

Map ID  
Direction  
Distance  
Elevation

MAP FINDINGS

Site

Database(s)

EDR ID Number  
EPA ID Number

**ALUMTREAT INC (Continued)**

1000857227

Enforcement Responsible Sub-Organization:	Not reported
SEP Sequence Number:	Not reported
SEP Expenditure Amount:	Not reported
SEP Scheduled Completion Date:	Not reported
SEP Actual Date:	Not reported
SEP Defaulted Date:	Not reported
SEP Type:	Not reported
SEP Type Description:	Not reported
Proposed Amount:	Not reported
Final Monetary Amount:	Not reported
Paid Amount:	Not reported
Final Count:	Not reported
Final Amount:	Not reported
Found Violation:	Yes
Agency Which Determined Violation:	State
Violation Short Description:	TSD - Financial Requirements
Date Violation was Determined:	19921028
Actual Return to Compliance Date:	19930101
Return to Compliance Qualifier:	Unverifiable
Violation Responsible Agency:	State
Scheduled Compliance Date:	Not reported
Enforcement Identifier:	Not reported
Date of Enforcement Action:	Not reported
Enforcement Responsible Agency:	Not reported
Enforcement Docket Number:	Not reported
Enforcement Attorney:	Not reported
Corrective Action Component:	Not reported
Appeal Initiated Date:	Not reported
Appeal Resolution Date:	Not reported
Disposition Status Date:	Not reported
Disposition Status:	Not reported
Disposition Status Description:	Not reported
Consent/Final Order Sequence Number:	Not reported
Consent/Final Order Respondent Name:	Not reported
Consent/Final Order Lead Agency:	Not reported
Enforcement Type:	Not reported
Enforcement Responsible Person:	Not reported
Enforcement Responsible Sub-Organization:	Not reported
SEP Sequence Number:	Not reported
SEP Expenditure Amount:	Not reported
SEP Scheduled Completion Date:	Not reported
SEP Actual Date:	Not reported
SEP Defaulted Date:	Not reported
SEP Type:	Not reported
SEP Type Description:	Not reported
Proposed Amount:	Not reported
Final Monetary Amount:	Not reported
Paid Amount:	Not reported
Final Count:	Not reported
Final Amount:	Not reported
Found Violation:	Yes
Agency Which Determined Violation:	State
Violation Short Description:	TSD - General Facility Standards
Date Violation was Determined:	19920827
Actual Return to Compliance Date:	19930101

Map ID  
Direction  
Distance  
Elevation

MAP FINDINGS

Site

Database(s)

EDR ID Number  
EPA ID Number

**ALUMTREAT INC (Continued)**

**1000857227**

Return to Compliance Qualifier:	Unverifiable
Violation Responsible Agency:	State
Scheduled Compliance Date:	Not reported
Enforcement Identifier:	Not reported
Date of Enforcement Action:	Not reported
Enforcement Responsible Agency:	Not reported
Enforcement Docket Number:	Not reported
Enforcement Attorney:	Not reported
Corrective Action Component:	Not reported
Appeal Initiated Date:	Not reported
Appeal Resolution Date:	Not reported
Disposition Status Date:	Not reported
Disposition Status:	Not reported
Disposition Status Description:	Not reported
Consent/Final Order Sequence Number:	Not reported
Consent/Final Order Respondent Name:	Not reported
Consent/Final Order Lead Agency:	Not reported
Enforcement Type:	Not reported
Enforcement Responsible Person:	Not reported
Enforcement Responsible Sub-Organization:	Not reported
SEP Sequence Number:	Not reported
SEP Expenditure Amount:	Not reported
SEP Scheduled Completion Date:	Not reported
SEP Actual Date:	Not reported
SEP Defaulted Date:	Not reported
SEP Type:	Not reported
SEP Type Description:	Not reported
Proposed Amount:	Not reported
Final Monetary Amount:	Not reported
Paid Amount:	Not reported
Final Count:	Not reported
Final Amount:	Not reported
Found Violation:	Yes
Agency Which Determined Violation:	State
Violation Short Description:	TSD - Closure/Post-Closure
Date Violation was Determined:	19920827
Actual Return to Compliance Date:	19930101
Return to Compliance Qualifier:	Unverifiable
Violation Responsible Agency:	State
Scheduled Compliance Date:	19920926
Enforcement Identifier:	001
Date of Enforcement Action:	19920827
Enforcement Responsible Agency:	State
Enforcement Docket Number:	Not reported
Enforcement Attorney:	R9
Corrective Action Component:	No
Appeal Initiated Date:	Not reported
Appeal Resolution Date:	Not reported
Disposition Status Date:	Not reported
Disposition Status:	Not reported
Disposition Status Description:	Not reported
Consent/Final Order Sequence Number:	Not reported
Consent/Final Order Respondent Name:	Not reported
Consent/Final Order Lead Agency:	Not reported
Enforcement Type:	WRITTEN INFORMAL
Enforcement Responsible Person:	R9

Map ID  
Direction  
Distance  
Elevation

MAP FINDINGS

Site

Database(s)

EDR ID Number  
EPA ID Number

**ALUMTREAT INC (Continued)**

**1000857227**

Enforcement Responsible Sub-Organization: Not reported  
SEP Sequence Number: Not reported  
SEP Expenditure Amount: Not reported  
SEP Scheduled Completion Date: Not reported  
SEP Actual Date: Not reported  
SEP Defaulted Date: Not reported  
SEP Type: Not reported  
SEP Type Description: Not reported  
Proposed Amount: Not reported  
Final Monetary Amount: Not reported  
Paid Amount: Not reported  
Final Count: Not reported  
Final Amount: Not reported

Found Violation: Yes  
Agency Which Determined Violation: State  
Violation Short Description: TSD - General Facility Standards  
Date Violation was Determined: 19940921  
Actual Return to Compliance Date: 19950101  
Return to Compliance Qualifier: Unverifiable  
Violation Responsible Agency: State  
Scheduled Compliance Date: 19941021  
Enforcement Identifier: 001  
Date of Enforcement Action: 19940921  
Enforcement Responsible Agency: State  
Enforcement Docket Number: Not reported  
Enforcement Attorney: R9  
Corrective Action Component: No  
Appeal Initiated Date: Not reported  
Appeal Resolution Date: Not reported  
Disposition Status Date: Not reported  
Disposition Status: Not reported  
Disposition Status Description: Not reported  
Consent/Final Order Sequence Number: Not reported  
Consent/Final Order Respondent Name: Not reported  
Consent/Final Order Lead Agency: Not reported  
Enforcement Type: WRITTEN INFORMAL  
Enforcement Responsible Person: R9  
Enforcement Responsible Sub-Organization: Not reported  
SEP Sequence Number: Not reported  
SEP Expenditure Amount: Not reported  
SEP Scheduled Completion Date: Not reported  
SEP Actual Date: Not reported  
SEP Defaulted Date: Not reported  
SEP Type: Not reported  
SEP Type Description: Not reported  
Proposed Amount: Not reported  
Final Monetary Amount: Not reported  
Paid Amount: Not reported  
Final Count: Not reported  
Final Amount: Not reported

Found Violation: Yes  
Agency Which Determined Violation: State  
Violation Short Description: TSD - Preparedness and Prevention  
Date Violation was Determined: 19920827  
Actual Return to Compliance Date: 19930101

Map ID  
Direction  
Distance  
Elevation

MAP FINDINGS

Site

Database(s)

EDR ID Number  
EPA ID Number

**ALUMTREAT INC (Continued)**

**1000857227**

Return to Compliance Qualifier:	Unverifiable
Violation Responsible Agency:	State
Scheduled Compliance Date:	Not reported
Enforcement Identifier:	Not reported
Date of Enforcement Action:	Not reported
Enforcement Responsible Agency:	Not reported
Enforcement Docket Number:	Not reported
Enforcement Attorney:	Not reported
Corrective Action Component:	Not reported
Appeal Initiated Date:	Not reported
Appeal Resolution Date:	Not reported
Disposition Status Date:	Not reported
Disposition Status:	Not reported
Disposition Status Description:	Not reported
Consent/Final Order Sequence Number:	Not reported
Consent/Final Order Respondent Name:	Not reported
Consent/Final Order Lead Agency:	Not reported
Enforcement Type:	Not reported
Enforcement Responsible Person:	Not reported
Enforcement Responsible Sub-Organization:	Not reported
SEP Sequence Number:	Not reported
SEP Expenditure Amount:	Not reported
SEP Scheduled Completion Date:	Not reported
SEP Actual Date:	Not reported
SEP Defaulted Date:	Not reported
SEP Type:	Not reported
SEP Type Description:	Not reported
Proposed Amount:	Not reported
Final Monetary Amount:	Not reported
Paid Amount:	Not reported
Final Count:	Not reported
Final Amount:	Not reported
Found Violation:	Yes
Agency Which Determined Violation:	State
Violation Short Description:	TSD - Contingency Plan and Emergency Procedures
Date Violation was Determined:	19940921
Actual Return to Compliance Date:	19950101
Return to Compliance Qualifier:	Unverifiable
Violation Responsible Agency:	State
Scheduled Compliance Date:	19941021
Enforcement Identifier:	001
Date of Enforcement Action:	19940921
Enforcement Responsible Agency:	State
Enforcement Docket Number:	Not reported
Enforcement Attorney:	R9
Corrective Action Component:	No
Appeal Initiated Date:	Not reported
Appeal Resolution Date:	Not reported
Disposition Status Date:	Not reported
Disposition Status:	Not reported
Disposition Status Description:	Not reported
Consent/Final Order Sequence Number:	Not reported
Consent/Final Order Respondent Name:	Not reported
Consent/Final Order Lead Agency:	Not reported
Enforcement Type:	WRITTEN INFORMAL
Enforcement Responsible Person:	R9



Map ID  
Direction  
Distance  
Elevation

MAP FINDINGS

Site

Database(s)

EDR ID Number  
EPA ID Number

ALUMTREAT INC (Continued)

1000857227

Enforcement Responsible Sub-Organization:	Not reported
SEP Sequence Number:	Not reported
SEP Expenditure Amount:	Not reported
SEP Scheduled Completion Date:	Not reported
SEP Actual Date:	Not reported
SEP Defaulted Date:	Not reported
SEP Type:	Not reported
SEP Type Description:	Not reported
Proposed Amount:	Not reported
Final Monetary Amount:	Not reported
Paid Amount:	Not reported
Final Count:	Not reported
Final Amount:	Not reported
Found Violation:	Yes
Agency Which Determined Violation:	State
Violation Short Description:	TSD - Container Use and Management
Date Violation was Determined:	19921228
Actual Return to Compliance Date:	19930101
Return to Compliance Qualifier:	Unverifiable
Violation Responsible Agency:	State
Scheduled Compliance Date:	Not reported
Enforcement Identifier:	Not reported
Date of Enforcement Action:	Not reported
Enforcement Responsible Agency:	Not reported
Enforcement Docket Number:	Not reported
Enforcement Attorney:	Not reported
Corrective Action Component:	Not reported
Appeal Initiated Date:	Not reported
Appeal Resolution Date:	Not reported
Disposition Status Date:	Not reported
Disposition Status:	Not reported
Disposition Status Description:	Not reported
Consent/Final Order Sequence Number:	Not reported
Consent/Final Order Respondent Name:	Not reported
Consent/Final Order Lead Agency:	Not reported
Enforcement Type:	Not reported
Enforcement Responsible Person:	Not reported
Enforcement Responsible Sub-Organization:	Not reported
SEP Sequence Number:	Not reported
SEP Expenditure Amount:	Not reported
SEP Scheduled Completion Date:	Not reported
SEP Actual Date:	Not reported
SEP Defaulted Date:	Not reported
SEP Type:	Not reported
SEP Type Description:	Not reported
Proposed Amount:	Not reported
Final Monetary Amount:	Not reported
Paid Amount:	Not reported
Final Count:	Not reported
Final Amount:	Not reported
Found Violation:	Yes
Agency Which Determined Violation:	State
Violation Short Description:	TSD - Contingency Plan and Emergency Procedures
Date Violation was Determined:	19920827
Actual Return to Compliance Date:	19930101

Map ID  
Direction  
Distance  
Elevation

MAP FINDINGS

Site

Database(s)

EDR ID Number  
EPA ID Number

**ALUMTREAT INC (Continued)**

**1000857227**

Return to Compliance Qualifier:	Unverifiable
Violation Responsible Agency:	State
Scheduled Compliance Date:	Not reported
Enforcement Identifier:	Not reported
Date of Enforcement Action:	Not reported
Enforcement Responsible Agency:	Not reported
Enforcement Docket Number:	Not reported
Enforcement Attorney:	Not reported
Corrective Action Component:	Not reported
Appeal Initiated Date:	Not reported
Appeal Resolution Date:	Not reported
Disposition Status Date:	Not reported
Disposition Status:	Not reported
Disposition Status Description:	Not reported
Consent/Final Order Sequence Number:	Not reported
Consent/Final Order Respondent Name:	Not reported
Consent/Final Order Lead Agency:	Not reported
Enforcement Type:	Not reported
Enforcement Responsible Person:	Not reported
Enforcement Responsible Sub-Organization:	Not reported
SEP Sequence Number:	Not reported
SEP Expenditure Amount:	Not reported
SEP Scheduled Completion Date:	Not reported
SEP Actual Date:	Not reported
SEP Defaulted Date:	Not reported
SEP Type:	Not reported
SEP Type Description:	Not reported
Proposed Amount:	Not reported
Final Monetary Amount:	Not reported
Paid Amount:	Not reported
Final Count:	Not reported
Final Amount:	Not reported
Found Violation:	Yes
Agency Which Determined Violation:	State
Violation Short Description:	Permits - Application
Date Violation was Determined:	19921028
Actual Return to Compliance Date:	19930101
Return to Compliance Qualifier:	Unverifiable
Violation Responsible Agency:	State
Scheduled Compliance Date:	Not reported
Enforcement Identifier:	Not reported
Date of Enforcement Action:	Not reported
Enforcement Responsible Agency:	Not reported
Enforcement Docket Number:	Not reported
Enforcement Attorney:	Not reported
Corrective Action Component:	Not reported
Appeal Initiated Date:	Not reported
Appeal Resolution Date:	Not reported
Disposition Status Date:	Not reported
Disposition Status:	Not reported
Disposition Status Description:	Not reported
Consent/Final Order Sequence Number:	Not reported
Consent/Final Order Respondent Name:	Not reported
Consent/Final Order Lead Agency:	Not reported
Enforcement Type:	Not reported
Enforcement Responsible Person:	Not reported

Map ID  
Direction  
Distance  
Elevation

MAP FINDINGS

Site

Database(s)

EDR ID Number  
EPA ID Number

**ALUMTREAT INC (Continued)**

1000857227

Enforcement Responsible Sub-Organization: Not reported  
SEP Sequence Number: Not reported  
SEP Expenditure Amount: Not reported  
SEP Scheduled Completion Date: Not reported  
SEP Actual Date: Not reported  
SEP Defaulted Date: Not reported  
SEP Type: Not reported  
SEP Type Description: Not reported  
Proposed Amount: Not reported  
Final Monetary Amount: Not reported  
Paid Amount: Not reported  
Final Count: Not reported  
Final Amount: Not reported

Found Violation: Yes  
Agency Which Determined Violation: State  
Violation Short Description: TSD - Preparedness and Prevention  
Date Violation was Determined: 19920827  
Actual Return to Compliance Date: 19930101  
Return to Compliance Qualifier: Unverifiable  
Violation Responsible Agency: State  
Scheduled Compliance Date: 19920926  
Enforcement Identifier: 001  
Date of Enforcement Action: 19920827  
Enforcement Responsible Agency: State  
Enforcement Docket Number: Not reported  
Enforcement Attorney: R9  
Corrective Action Component: No  
Appeal Initiated Date: Not reported  
Appeal Resolution Date: Not reported  
Disposition Status Date: Not reported  
Disposition Status: Not reported  
Disposition Status Description: Not reported  
Consent/Final Order Sequence Number: Not reported  
Consent/Final Order Respondent Name: Not reported  
Consent/Final Order Lead Agency: Not reported  
Enforcement Type: WRITTEN INFORMAL  
Enforcement Responsible Person: R9  
Enforcement Responsible Sub-Organization: Not reported  
SEP Sequence Number: Not reported  
SEP Expenditure Amount: Not reported  
SEP Scheduled Completion Date: Not reported  
SEP Actual Date: Not reported  
SEP Defaulted Date: Not reported  
SEP Type: Not reported  
SEP Type Description: Not reported  
Proposed Amount: Not reported  
Final Monetary Amount: Not reported  
Paid Amount: Not reported  
Final Count: Not reported  
Final Amount: Not reported

Found Violation: Yes  
Agency Which Determined Violation: State  
Violation Short Description: TSD - Closure/Post-Closure  
Date Violation was Determined: 19920827  
Actual Return to Compliance Date: 19930101

Map ID  
Direction  
Distance  
Elevation

MAP FINDINGS

Site

Database(s)

EDR ID Number  
EPA ID Number

**ALUMTREAT INC (Continued)**

**1000857227**

Return to Compliance Qualifier:	Unverifiable
Violation Responsible Agency:	State
Scheduled Compliance Date:	Not reported
Enforcement Identifier:	Not reported
Date of Enforcement Action:	Not reported
Enforcement Responsible Agency:	Not reported
Enforcement Docket Number:	Not reported
Enforcement Attorney:	Not reported
Corrective Action Component:	Not reported
Appeal Initiated Date:	Not reported
Appeal Resolution Date:	Not reported
Disposition Status Date:	Not reported
Disposition Status:	Not reported
Disposition Status Description:	Not reported
Consent/Final Order Sequence Number:	Not reported
Consent/Final Order Respondent Name:	Not reported
Consent/Final Order Lead Agency:	Not reported
Enforcement Type:	Not reported
Enforcement Responsible Person:	Not reported
Enforcement Responsible Sub-Organization:	Not reported
SEP Sequence Number:	Not reported
SEP Expenditure Amount:	Not reported
SEP Scheduled Completion Date:	Not reported
SEP Actual Date:	Not reported
SEP Defaulted Date:	Not reported
SEP Type:	Not reported
SEP Type Description:	Not reported
Proposed Amount:	Not reported
Final Monetary Amount:	Not reported
Paid Amount:	Not reported
Final Count:	Not reported
Final Amount:	Not reported
Found Violation:	Yes
Agency Which Determined Violation:	State
Violation Short Description:	TSD - Manifest/Records/Reporting
Date Violation was Determined:	19921028
Actual Return to Compliance Date:	19930101
Return to Compliance Qualifier:	Unverifiable
Violation Responsible Agency:	State
Scheduled Compliance Date:	Not reported
Enforcement Identifier:	Not reported
Date of Enforcement Action:	Not reported
Enforcement Responsible Agency:	Not reported
Enforcement Docket Number:	Not reported
Enforcement Attorney:	Not reported
Corrective Action Component:	Not reported
Appeal Initiated Date:	Not reported
Appeal Resolution Date:	Not reported
Disposition Status Date:	Not reported
Disposition Status:	Not reported
Disposition Status Description:	Not reported
Consent/Final Order Sequence Number:	Not reported
Consent/Final Order Respondent Name:	Not reported
Consent/Final Order Lead Agency:	Not reported
Enforcement Type:	Not reported
Enforcement Responsible Person:	Not reported

Map ID  
Direction  
Distance  
Elevation

MAP FINDINGS

Site

Database(s)

EDR ID Number  
EPA ID Number

ALUMTREAT INC (Continued)

1000857227

Enforcement Responsible Sub-Organization: Not reported  
SEP Sequence Number: Not reported  
SEP Expenditure Amount: Not reported  
SEP Scheduled Completion Date: Not reported  
SEP Actual Date: Not reported  
SEP Defaulted Date: Not reported  
SEP Type: Not reported  
SEP Type Description: Not reported  
Proposed Amount: Not reported  
Final Monetary Amount: Not reported  
Paid Amount: Not reported  
Final Count: Not reported  
Final Amount: Not reported

Found Violation: Yes  
Agency Which Determined Violation: State  
Violation Short Description: Generators - General  
Date Violation was Determined: 19940921  
Actual Return to Compliance Date: 19950101  
Return to Compliance Qualifier: Unverifiable  
Violation Responsible Agency: State  
Scheduled Compliance Date: 19941021  
Enforcement Identifier: 001  
Date of Enforcement Action: 19940921  
Enforcement Responsible Agency: State  
Enforcement Docket Number: Not reported  
Enforcement Attorney: R9  
Corrective Action Component: No  
Appeal Initiated Date: Not reported  
Appeal Resolution Date: Not reported  
Disposition Status Date: Not reported  
Disposition Status: Not reported  
Disposition Status Description: Not reported  
Consent/Final Order Sequence Number: Not reported  
Consent/Final Order Respondent Name: Not reported  
Consent/Final Order Lead Agency: Not reported  
Enforcement Type: WRITTEN INFORMAL  
Enforcement Responsible Person: R9  
Enforcement Responsible Sub-Organization: Not reported  
SEP Sequence Number: Not reported  
SEP Expenditure Amount: Not reported  
SEP Scheduled Completion Date: Not reported  
SEP Actual Date: Not reported  
SEP Defaulted Date: Not reported  
SEP Type: Not reported  
SEP Type Description: Not reported  
Proposed Amount: Not reported  
Final Monetary Amount: Not reported  
Paid Amount: Not reported  
Final Count: Not reported  
Final Amount: Not reported

Found Violation: Yes  
Agency Which Determined Violation: State  
Violation Short Description: TSD - Contingency Plan and Emergency Procedures  
Date Violation was Determined: 19921028  
Actual Return to Compliance Date: 19930101

Map ID  
Direction  
Distance  
Elevation

MAP FINDINGS

Site

Database(s)

EDR ID Number  
EPA ID Number

**ALUMTREAT INC (Continued)**

**1000857227**

Return to Compliance Qualifier:	Unverifiable
Violation Responsible Agency:	State
Scheduled Compliance Date:	Not reported
Enforcement Identifier:	Not reported
Date of Enforcement Action:	Not reported
Enforcement Responsible Agency:	Not reported
Enforcement Docket Number:	Not reported
Enforcement Attorney:	Not reported
Corrective Action Component:	Not reported
Appeal Initiated Date:	Not reported
Appeal Resolution Date:	Not reported
Disposition Status Date:	Not reported
Disposition Status:	Not reported
Disposition Status Description:	Not reported
Consent/Final Order Sequence Number:	Not reported
Consent/Final Order Respondent Name:	Not reported
Consent/Final Order Lead Agency:	Not reported
Enforcement Type:	Not reported
Enforcement Responsible Person:	Not reported
Enforcement Responsible Sub-Organization:	Not reported
SEP Sequence Number:	Not reported
SEP Expenditure Amount:	Not reported
SEP Scheduled Completion Date:	Not reported
SEP Actual Date:	Not reported
SEP Defaulted Date:	Not reported
SEP Type:	Not reported
SEP Type Description:	Not reported
Proposed Amount:	Not reported
Final Monetary Amount:	Not reported
Paid Amount:	Not reported
Final Count:	Not reported
Final Amount:	Not reported
Found Violation:	Yes
Agency Which Determined Violation:	State
Violation Short Description:	TSD - Container Use and Management
Date Violation was Determined:	19940921
Actual Return to Compliance Date:	19950101
Return to Compliance Qualifier:	Unverifiable
Violation Responsible Agency:	State
Scheduled Compliance Date:	19941021
Enforcement Identifier:	001
Date of Enforcement Action:	19940921
Enforcement Responsible Agency:	State
Enforcement Docket Number:	Not reported
Enforcement Attorney:	R9
Corrective Action Component:	No
Appeal Initiated Date:	Not reported
Appeal Resolution Date:	Not reported
Disposition Status Date:	Not reported
Disposition Status:	Not reported
Disposition Status Description:	Not reported
Consent/Final Order Sequence Number:	Not reported
Consent/Final Order Respondent Name:	Not reported
Consent/Final Order Lead Agency:	Not reported
Enforcement Type:	WRITTEN INFORMAL
Enforcement Responsible Person:	R9

Map ID  
Direction  
Distance  
Elevation

MAP FINDINGS

Site

Database(s)

EDR ID Number  
EPA ID Number

ALUMTREAT INC (Continued)

1000857227

Enforcement Responsible Sub-Organization: Not reported  
SEP Sequence Number: Not reported  
SEP Expenditure Amount: Not reported  
SEP Scheduled Completion Date: Not reported  
SEP Actual Date: Not reported  
SEP Defaulted Date: Not reported  
SEP Type: Not reported  
SEP Type Description: Not reported  
Proposed Amount: Not reported  
Final Monetary Amount: Not reported  
Paid Amount: Not reported  
Final Count: Not reported  
Final Amount: Not reported

Found Violation: No  
Agency Which Determined Violation: Not reported  
Violation Short Description: Not reported  
Date Violation was Determined: Not reported  
Actual Return to Compliance Date: Not reported  
Return to Compliance Qualifier: Not reported  
Violation Responsible Agency: Not reported  
Scheduled Compliance Date: Not reported  
Enforcement Identifier: Not reported  
Date of Enforcement Action: Not reported  
Enforcement Responsible Agency: Not reported  
Enforcement Docket Number: Not reported  
Enforcement Attorney: Not reported  
Corrective Action Component: Not reported  
Appeal Initiated Date: Not reported  
Appeal Resolution Date: Not reported  
Disposition Status Date: Not reported  
Disposition Status: Not reported  
Disposition Status Description: Not reported  
Consent/Final Order Sequence Number: Not reported  
Consent/Final Order Respondent Name: Not reported  
Consent/Final Order Lead Agency: Not reported  
Enforcement Type: Not reported  
Enforcement Responsible Person: Not reported  
Enforcement Responsible Sub-Organization: Not reported  
SEP Sequence Number: Not reported  
SEP Expenditure Amount: Not reported  
SEP Scheduled Completion Date: Not reported  
SEP Actual Date: Not reported  
SEP Defaulted Date: Not reported  
SEP Type: Not reported  
SEP Type Description: Not reported  
Proposed Amount: Not reported  
Final Monetary Amount: Not reported  
Paid Amount: Not reported  
Final Count: Not reported  
Final Amount: Not reported

Found Violation: Yes  
Agency Which Determined Violation: State  
Violation Short Description: Generators - Pre-transport  
Date Violation was Determined: 19921028  
Actual Return to Compliance Date: 19930101

Map ID  
Direction  
Distance  
Elevation

MAP FINDINGS

Site

Database(s)

EDR ID Number  
EPA ID Number

**ALUMTREAT INC (Continued)**

**1000857227**

Return to Compliance Qualifier:	Unverifiable
Violation Responsible Agency:	State
Scheduled Compliance Date:	Not reported
Enforcement Identifier:	Not reported
Date of Enforcement Action:	Not reported
Enforcement Responsible Agency:	Not reported
Enforcement Docket Number:	Not reported
Enforcement Attorney:	Not reported
Corrective Action Component:	Not reported
Appeal Initiated Date:	Not reported
Appeal Resolution Date:	Not reported
Disposition Status Date:	Not reported
Disposition Status:	Not reported
Disposition Status Description:	Not reported
Consent/Final Order Sequence Number:	Not reported
Consent/Final Order Respondent Name:	Not reported
Consent/Final Order Lead Agency:	Not reported
Enforcement Type:	Not reported
Enforcement Responsible Person:	Not reported
Enforcement Responsible Sub-Organization:	Not reported
SEP Sequence Number:	Not reported
SEP Expenditure Amount:	Not reported
SEP Scheduled Completion Date:	Not reported
SEP Actual Date:	Not reported
SEP Defaulted Date:	Not reported
SEP Type:	Not reported
SEP Type Description:	Not reported
Proposed Amount:	Not reported
Final Monetary Amount:	Not reported
Paid Amount:	Not reported
Final Count:	Not reported
Final Amount:	Not reported
Found Violation:	Yes
Agency Which Determined Violation:	State
Violation Short Description:	Generators - General
Date Violation was Determined:	19931028
Actual Return to Compliance Date:	19940101
Return to Compliance Qualifier:	Unverifiable
Violation Responsible Agency:	State
Scheduled Compliance Date:	Not reported
Enforcement Identifier:	Not reported
Date of Enforcement Action:	Not reported
Enforcement Responsible Agency:	Not reported
Enforcement Docket Number:	Not reported
Enforcement Attorney:	Not reported
Corrective Action Component:	Not reported
Appeal Initiated Date:	Not reported
Appeal Resolution Date:	Not reported
Disposition Status Date:	Not reported
Disposition Status:	Not reported
Disposition Status Description:	Not reported
Consent/Final Order Sequence Number:	Not reported
Consent/Final Order Respondent Name:	Not reported
Consent/Final Order Lead Agency:	Not reported
Enforcement Type:	Not reported
Enforcement Responsible Person:	Not reported



Map ID  
Direction  
Distance  
Elevation

MAP FINDINGS

Site

Database(s)

EDR ID Number  
EPA ID Number

**ALUMTREAT INC (Continued)**

1000857227

Enforcement Responsible Sub-Organization: Not reported  
SEP Sequence Number: Not reported  
SEP Expenditure Amount: Not reported  
SEP Scheduled Completion Date: Not reported  
SEP Actual Date: Not reported  
SEP Defaulted Date: Not reported  
SEP Type: Not reported  
SEP Type Description: Not reported  
Proposed Amount: Not reported  
Final Monetary Amount: Not reported  
Paid Amount: Not reported  
Final Count: Not reported  
Final Amount: Not reported

Found Violation: Yes  
Agency Which Determined Violation: State  
Violation Short Description: TSD - Financial Requirements  
Date Violation was Determined: 19920827  
Actual Return to Compliance Date: 19930101  
Return to Compliance Qualifier: Unverifiable  
Violation Responsible Agency: State  
Scheduled Compliance Date: Not reported  
Enforcement Identifier: Not reported  
Date of Enforcement Action: Not reported  
Enforcement Responsible Agency: Not reported  
Enforcement Docket Number: Not reported  
Enforcement Attorney: Not reported  
Corrective Action Component: Not reported  
Appeal Initiated Date: Not reported  
Appeal Resolution Date: Not reported  
Disposition Status Date: Not reported  
Disposition Status: Not reported  
Disposition Status Description: Not reported  
Consent/Final Order Sequence Number: Not reported  
Consent/Final Order Respondent Name: Not reported  
Consent/Final Order Lead Agency: Not reported  
Enforcement Type: Not reported  
Enforcement Responsible Person: Not reported  
Enforcement Responsible Sub-Organization: Not reported  
SEP Sequence Number: Not reported  
SEP Expenditure Amount: Not reported  
SEP Scheduled Completion Date: Not reported  
SEP Actual Date: Not reported  
SEP Defaulted Date: Not reported  
SEP Type: Not reported  
SEP Type Description: Not reported  
Proposed Amount: Not reported  
Final Monetary Amount: Not reported  
Paid Amount: Not reported  
Final Count: Not reported  
Final Amount: Not reported

Found Violation: No  
Agency Which Determined Violation: Not reported  
Violation Short Description: Not reported  
Date Violation was Determined: Not reported  
Actual Return to Compliance Date: Not reported

Map ID  
Direction  
Distance  
Elevation

MAP FINDINGS

Site

Database(s)

EDR ID Number  
EPA ID Number

**ALUMTREAT INC (Continued)**

**1000857227**

Return to Compliance Qualifier:	Not reported
Violation Responsible Agency:	Not reported
Scheduled Compliance Date:	Not reported
Enforcement Identifier:	Not reported
Date of Enforcement Action:	Not reported
Enforcement Responsible Agency:	Not reported
Enforcement Docket Number:	Not reported
Enforcement Attorney:	Not reported
Corrective Action Component:	Not reported
Appeal Initiated Date:	Not reported
Appeal Resolution Date:	Not reported
Disposition Status Date:	Not reported
Disposition Status:	Not reported
Disposition Status Description:	Not reported
Consent/Final Order Sequence Number:	Not reported
Consent/Final Order Respondent Name:	Not reported
Consent/Final Order Lead Agency:	Not reported
Enforcement Type:	Not reported
Enforcement Responsible Person:	Not reported
Enforcement Responsible Sub-Organization:	Not reported
SEP Sequence Number:	Not reported
SEP Expenditure Amount:	Not reported
SEP Scheduled Completion Date:	Not reported
SEP Actual Date:	Not reported
SEP Defaulted Date:	Not reported
SEP Type:	Not reported
SEP Type Description:	Not reported
Proposed Amount:	Not reported
Final Monetary Amount:	Not reported
Paid Amount:	Not reported
Final Count:	Not reported
Final Amount:	Not reported
Found Violation:	Yes
Agency Which Determined Violation:	State
Violation Short Description:	TSD - General Facility Standards
Date Violation was Determined:	19921028
Actual Return to Compliance Date:	19930101
Return to Compliance Qualifier:	Unverifiable
Violation Responsible Agency:	State
Scheduled Compliance Date:	Not reported
Enforcement Identifier:	Not reported
Date of Enforcement Action:	Not reported
Enforcement Responsible Agency:	Not reported
Enforcement Docket Number:	Not reported
Enforcement Attorney:	Not reported
Corrective Action Component:	Not reported
Appeal Initiated Date:	Not reported
Appeal Resolution Date:	Not reported
Disposition Status Date:	Not reported
Disposition Status:	Not reported
Disposition Status Description:	Not reported
Consent/Final Order Sequence Number:	Not reported
Consent/Final Order Respondent Name:	Not reported
Consent/Final Order Lead Agency:	Not reported
Enforcement Type:	Not reported
Enforcement Responsible Person:	Not reported

Map ID  
Direction  
Distance  
Elevation

MAP FINDINGS

Site

Database(s)

EDR ID Number  
EPA ID Number

**ALUMTREAT INC (Continued)**

**1000857227**

Enforcement Responsible Sub-Organization: Not reported  
SEP Sequence Number: Not reported  
SEP Expenditure Amount: Not reported  
SEP Scheduled Completion Date: Not reported  
SEP Actual Date: Not reported  
SEP Defaulted Date: Not reported  
SEP Type: Not reported  
SEP Type Description: Not reported  
Proposed Amount: Not reported  
Final Monetary Amount: Not reported  
Paid Amount: Not reported  
Final Count: Not reported  
Final Amount: Not reported

Found Violation: Yes  
Agency Which Determined Violation: State  
Violation Short Description: TSD - Contingency Plan and Emergency Procedures  
Date Violation was Determined: 19920827  
Actual Return to Compliance Date: 19930101  
Return to Compliance Qualifier: Unverifiable  
Violation Responsible Agency: State  
Scheduled Compliance Date: 19920926  
Enforcement Identifier: 001  
Date of Enforcement Action: 19920827  
Enforcement Responsible Agency: State  
Enforcement Docket Number: Not reported  
Enforcement Attorney: R9  
Corrective Action Component: No  
Appeal Initiated Date: Not reported  
Appeal Resolution Date: Not reported  
Disposition Status Date: Not reported  
Disposition Status: Not reported  
Disposition Status Description: Not reported  
Consent/Final Order Sequence Number: Not reported  
Consent/Final Order Respondent Name: Not reported  
Consent/Final Order Lead Agency: Not reported  
Enforcement Type: WRITTEN INFORMAL  
Enforcement Responsible Person: R9  
Enforcement Responsible Sub-Organization: Not reported  
SEP Sequence Number: Not reported  
SEP Expenditure Amount: Not reported  
SEP Scheduled Completion Date: Not reported  
SEP Actual Date: Not reported  
SEP Defaulted Date: Not reported  
SEP Type: Not reported  
SEP Type Description: Not reported  
Proposed Amount: Not reported  
Final Monetary Amount: Not reported  
Paid Amount: Not reported  
Final Count: Not reported  
Final Amount: Not reported

Found Violation: Yes  
Agency Which Determined Violation: State  
Violation Short Description: TSD - General Facility Standards  
Date Violation was Determined: 19920827  
Actual Return to Compliance Date: 19930101

Map ID  
Direction  
Distance  
Elevation

MAP FINDINGS

Site

Database(s)

EDR ID Number  
EPA ID Number

**ALUMTREAT INC (Continued)**

1000857227

Return to Compliance Qualifier: Unverifiable  
Violation Responsible Agency: State  
Scheduled Compliance Date: 19920926  
Enforcement Identifier: 001  
Date of Enforcement Action: 19920827  
Enforcement Responsible Agency: State  
Enforcement Docket Number: Not reported  
Enforcement Attorney: R9  
Corrective Action Component: No  
Appeal Initiated Date: Not reported  
Appeal Resolution Date: Not reported  
Disposition Status Date: Not reported  
Disposition Status: Not reported  
Disposition Status Description: Not reported  
Consent/Final Order Sequence Number: Not reported  
Consent/Final Order Respondent Name: Not reported  
Consent/Final Order Lead Agency: Not reported  
Enforcement Type: WRITTEN INFORMAL  
Enforcement Responsible Person: R9  
Enforcement Responsible Sub-Organization: Not reported  
SEP Sequence Number: Not reported  
SEP Expenditure Amount: Not reported  
SEP Scheduled Completion Date: Not reported  
SEP Actual Date: Not reported  
SEP Defaulted Date: Not reported  
SEP Type: Not reported  
SEP Type Description: Not reported  
Proposed Amount: Not reported  
Final Monetary Amount: Not reported  
Paid Amount: Not reported  
Final Count: Not reported  
Final Amount: Not reported

Found Violation: Yes  
Agency Which Determined Violation: State  
Violation Short Description: TSD - Closure/Post-Closure  
Date Violation was Determined: 19921028  
Actual Return to Compliance Date: 19930101  
Return to Compliance Qualifier: Unverifiable  
Violation Responsible Agency: State  
Scheduled Compliance Date: Not reported  
Enforcement Identifier: Not reported  
Date of Enforcement Action: Not reported  
Enforcement Responsible Agency: Not reported  
Enforcement Docket Number: Not reported  
Enforcement Attorney: Not reported  
Corrective Action Component: Not reported  
Appeal Initiated Date: Not reported  
Appeal Resolution Date: Not reported  
Disposition Status Date: Not reported  
Disposition Status: Not reported  
Disposition Status Description: Not reported  
Consent/Final Order Sequence Number: Not reported  
Consent/Final Order Respondent Name: Not reported  
Consent/Final Order Lead Agency: Not reported  
Enforcement Type: Not reported  
Enforcement Responsible Person: Not reported

Map ID  
Direction  
Distance  
Elevation

MAP FINDINGS

Site

Database(s)

EDR ID Number  
EPA ID Number

**ALUMTREAT INC (Continued)**

1000857227

Enforcement Responsible Sub-Organization: Not reported  
SEP Sequence Number: Not reported  
SEP Expenditure Amount: Not reported  
SEP Scheduled Completion Date: Not reported  
SEP Actual Date: Not reported  
SEP Defaulted Date: Not reported  
SEP Type: Not reported  
SEP Type Description: Not reported  
Proposed Amount: Not reported  
Final Monetary Amount: Not reported  
Paid Amount: Not reported  
Final Count: Not reported  
Final Amount: Not reported

Found Violation: Yes  
Agency Which Determined Violation: State  
Violation Short Description: TSD - Financial Requirements  
Date Violation was Determined: 19920827  
Actual Return to Compliance Date: 19930101  
Return to Compliance Qualifier: Unverifiable  
Violation Responsible Agency: State  
Scheduled Compliance Date: 19920926  
Enforcement Identifier: 001  
Date of Enforcement Action: 19920827  
Enforcement Responsible Agency: State  
Enforcement Docket Number: Not reported  
Enforcement Attorney: R9  
Corrective Action Component: No  
Appeal Initiated Date: Not reported  
Appeal Resolution Date: Not reported  
Disposition Status Date: Not reported  
Disposition Status: Not reported  
Disposition Status Description: Not reported  
Consent/Final Order Sequence Number: Not reported  
Consent/Final Order Respondent Name: Not reported  
Consent/Final Order Lead Agency: Not reported  
Enforcement Type: WRITTEN INFORMAL  
Enforcement Responsible Person: R9  
Enforcement Responsible Sub-Organization: Not reported  
SEP Sequence Number: Not reported  
SEP Expenditure Amount: Not reported  
SEP Scheduled Completion Date: Not reported  
SEP Actual Date: Not reported  
SEP Defaulted Date: Not reported  
SEP Type: Not reported  
SEP Type Description: Not reported  
Proposed Amount: Not reported  
Final Monetary Amount: Not reported  
Paid Amount: Not reported  
Final Count: Not reported  
Final Amount: Not reported

Found Violation: Yes  
Agency Which Determined Violation: State  
Violation Short Description: TSD - Manifest/Records/Reporting  
Date Violation was Determined: 19920827  
Actual Return to Compliance Date: 19930101

Map ID  
Direction  
Distance  
Elevation

MAP FINDINGS

Site

Database(s)

EDR ID Number  
EPA ID Number

**ALUMTREAT INC (Continued)**

**1000857227**

Return to Compliance Qualifier: Unverifiable  
Violation Responsible Agency: State  
Scheduled Compliance Date: Not reported  
Enforcement Identifier: Not reported  
Date of Enforcement Action: Not reported  
Enforcement Responsible Agency: Not reported  
Enforcement Docket Number: Not reported  
Enforcement Attorney: Not reported  
Corrective Action Component: Not reported  
Appeal Initiated Date: Not reported  
Appeal Resolution Date: Not reported  
Disposition Status Date: Not reported  
Disposition Status: Not reported  
Disposition Status Description: Not reported  
Consent/Final Order Sequence Number: Not reported  
Consent/Final Order Respondent Name: Not reported  
Consent/Final Order Lead Agency: Not reported  
Enforcement Type: Not reported  
Enforcement Responsible Person: Not reported  
Enforcement Responsible Sub-Organization: Not reported  
SEP Sequence Number: Not reported  
SEP Expenditure Amount: Not reported  
SEP Scheduled Completion Date: Not reported  
SEP Actual Date: Not reported  
SEP Defaulted Date: Not reported  
SEP Type: Not reported  
SEP Type Description: Not reported  
Proposed Amount: Not reported  
Final Monetary Amount: Not reported  
Paid Amount: Not reported  
Final Count: Not reported  
Final Amount: Not reported

**Evaluation Action Summary:**

Evaluation Date: 19940921  
Evaluation Responsible Agency: State  
Found Violation: Yes  
Evaluation Type Description: COMPLIANCE EVALUATION INSPECTION ON-SITE  
Evaluation Responsible Person Identifier: R9  
Evaluation Responsible Sub-Organization: Not reported  
Actual Return to Compliance Date: 19950101  
Scheduled Compliance Date: 19941021  
Date of Request: Not reported  
Date Response Received: Not reported  
Request Agency: Not reported  
Former Citation: Not reported

Evaluation Date: 19920714  
Evaluation Responsible Agency: State  
Found Violation: Yes  
Evaluation Type Description: COMPLIANCE EVALUATION INSPECTION ON-SITE  
Evaluation Responsible Person Identifier: R9  
Evaluation Responsible Sub-Organization: Not reported  
Actual Return to Compliance Date: 19930101  
Scheduled Compliance Date: 19920926  
Date of Request: Not reported  
Date Response Received: Not reported

Map ID  
Direction  
Distance  
Elevation

MAP FINDINGS

Site

Database(s)

EDR ID Number  
EPA ID Number

**ALUMTREAT INC (Continued)**

**1000857227**

Request Agency:	Not reported
Former Citation:	Not reported
Evaluation Date:	19920817
Evaluation Responsible Agency:	State
Found Violation:	Yes
Evaluation Type Description:	FOCUSED COMPLIANCE INSPECTION
Evaluation Responsible Person Identifier:	R9
Evaluation Responsible Sub-Organization:	Not reported
Actual Return to Compliance Date:	19930101
Scheduled Compliance Date:	Not reported
Date of Request:	Not reported
Date Response Received:	Not reported
Request Agency:	Not reported
Former Citation:	Not reported
Evaluation Date:	19920714
Evaluation Responsible Agency:	State
Found Violation:	Yes
Evaluation Type Description:	COMPLIANCE EVALUATION INSPECTION ON-SITE
Evaluation Responsible Person Identifier:	R9
Evaluation Responsible Sub-Organization:	Not reported
Actual Return to Compliance Date:	19930101
Scheduled Compliance Date:	Not reported
Date of Request:	Not reported
Date Response Received:	Not reported
Request Agency:	Not reported
Former Citation:	Not reported
Evaluation Date:	19920714
Evaluation Responsible Agency:	State
Found Violation:	Yes
Evaluation Type Description:	COMPLIANCE EVALUATION INSPECTION ON-SITE
Evaluation Responsible Person Identifier:	R9
Evaluation Responsible Sub-Organization:	Not reported
Actual Return to Compliance Date:	19930101
Scheduled Compliance Date:	19920926
Date of Request:	Not reported
Date Response Received:	Not reported
Request Agency:	Not reported
Former Citation:	Not reported
Evaluation Date:	19940921
Evaluation Responsible Agency:	State
Found Violation:	Yes
Evaluation Type Description:	COMPLIANCE EVALUATION INSPECTION ON-SITE
Evaluation Responsible Person Identifier:	R9
Evaluation Responsible Sub-Organization:	Not reported
Actual Return to Compliance Date:	19950101
Scheduled Compliance Date:	19941021
Date of Request:	Not reported
Date Response Received:	Not reported
Request Agency:	Not reported
Former Citation:	Not reported
Evaluation Date:	19920714
Evaluation Responsible Agency:	State

Map ID  
Direction  
Distance  
Elevation

MAP FINDINGS

Site

Database(s)

EDR ID Number  
EPA ID Number

**ALUMTREAT INC (Continued)**

**1000857227**

Found Violation: Yes  
Evaluation Type Description: COMPLIANCE EVALUATION INSPECTION ON-SITE  
Evaluation Responsible Person Identifier: R9  
Evaluation Responsible Sub-Organization: Not reported  
Actual Return to Compliance Date: 19930101  
Scheduled Compliance Date: Not reported  
Date of Request: Not reported  
Date Response Received: Not reported  
Request Agency: Not reported  
Former Citation: Not reported

Evaluation Date: 19940921  
Evaluation Responsible Agency: State  
Found Violation: Yes  
Evaluation Type Description: COMPLIANCE EVALUATION INSPECTION ON-SITE  
Evaluation Responsible Person Identifier: R9  
Evaluation Responsible Sub-Organization: Not reported  
Actual Return to Compliance Date: 19950101  
Scheduled Compliance Date: 19941021  
Date of Request: Not reported  
Date Response Received: Not reported  
Request Agency: Not reported  
Former Citation: Not reported

Evaluation Date: 19920817  
Evaluation Responsible Agency: State  
Found Violation: Yes  
Evaluation Type Description: FOCUSED COMPLIANCE INSPECTION  
Evaluation Responsible Person Identifier: R9  
Evaluation Responsible Sub-Organization: Not reported  
Actual Return to Compliance Date: 19930101  
Scheduled Compliance Date: Not reported  
Date of Request: Not reported  
Date Response Received: Not reported  
Request Agency: Not reported  
Former Citation: Not reported

Evaluation Date: 19920714  
Evaluation Responsible Agency: State  
Found Violation: Yes  
Evaluation Type Description: COMPLIANCE EVALUATION INSPECTION ON-SITE  
Evaluation Responsible Person Identifier: R9  
Evaluation Responsible Sub-Organization: Not reported  
Actual Return to Compliance Date: 19930101  
Scheduled Compliance Date: Not reported  
Date of Request: Not reported  
Date Response Received: Not reported  
Request Agency: Not reported  
Former Citation: Not reported

Evaluation Date: 19920817  
Evaluation Responsible Agency: State  
Found Violation: Yes  
Evaluation Type Description: FOCUSED COMPLIANCE INSPECTION  
Evaluation Responsible Person Identifier: R9  
Evaluation Responsible Sub-Organization: Not reported  
Actual Return to Compliance Date: 19930101



Map ID  
Direction  
Distance  
Elevation

MAP FINDINGS

Site

Database(s)

EDR ID Number  
EPA ID Number

**ALUMTREAT INC (Continued)**

**1000857227**

Scheduled Compliance Date:	Not reported
Date of Request:	Not reported
Date Response Received:	Not reported
Request Agency:	Not reported
Former Citation:	Not reported
Evaluation Date:	19920714
Evaluation Responsible Agency:	State
Found Violation:	Yes
Evaluation Type Description:	COMPLIANCE EVALUATION INSPECTION ON-SITE
Evaluation Responsible Person Identifier:	R9
Evaluation Responsible Sub-Organization:	Not reported
Actual Return to Compliance Date:	19930101
Scheduled Compliance Date:	19920926
Date of Request:	Not reported
Date Response Received:	Not reported
Request Agency:	Not reported
Former Citation:	Not reported
Evaluation Date:	19920714
Evaluation Responsible Agency:	State
Found Violation:	Yes
Evaluation Type Description:	COMPLIANCE EVALUATION INSPECTION ON-SITE
Evaluation Responsible Person Identifier:	R9
Evaluation Responsible Sub-Organization:	Not reported
Actual Return to Compliance Date:	19930101
Scheduled Compliance Date:	Not reported
Date of Request:	Not reported
Date Response Received:	Not reported
Request Agency:	Not reported
Former Citation:	Not reported
Evaluation Date:	19920817
Evaluation Responsible Agency:	State
Found Violation:	Yes
Evaluation Type Description:	FOCUSED COMPLIANCE INSPECTION
Evaluation Responsible Person Identifier:	R9
Evaluation Responsible Sub-Organization:	Not reported
Actual Return to Compliance Date:	19930101
Scheduled Compliance Date:	Not reported
Date of Request:	Not reported
Date Response Received:	Not reported
Request Agency:	Not reported
Former Citation:	Not reported
Evaluation Date:	19940921
Evaluation Responsible Agency:	State
Found Violation:	Yes
Evaluation Type Description:	COMPLIANCE EVALUATION INSPECTION ON-SITE
Evaluation Responsible Person Identifier:	R9
Evaluation Responsible Sub-Organization:	Not reported
Actual Return to Compliance Date:	19950101
Scheduled Compliance Date:	19941021
Date of Request:	Not reported
Date Response Received:	Not reported
Request Agency:	Not reported
Former Citation:	Not reported

Map ID  
Direction  
Distance  
Elevation

MAP FINDINGS

Site

Database(s)

EDR ID Number  
EPA ID Number

**ALUMTREAT INC (Continued)**

**1000857227**

Evaluation Date: 19920817  
Evaluation Responsible Agency: State  
Found Violation: Yes  
Evaluation Type Description: FOCUSED COMPLIANCE INSPECTION  
Evaluation Responsible Person Identifier: R9  
Evaluation Responsible Sub-Organization: Not reported  
Actual Return to Compliance Date: 19930101  
Scheduled Compliance Date: Not reported  
Date of Request: Not reported  
Date Response Received: Not reported  
Request Agency: Not reported  
Former Citation: Not reported

Evaluation Date: 19940921  
Evaluation Responsible Agency: State  
Found Violation: Yes  
Evaluation Type Description: COMPLIANCE EVALUATION INSPECTION ON-SITE  
Evaluation Responsible Person Identifier: R9  
Evaluation Responsible Sub-Organization: Not reported  
Actual Return to Compliance Date: 19950101  
Scheduled Compliance Date: 19941021  
Date of Request: Not reported  
Date Response Received: Not reported  
Request Agency: Not reported  
Former Citation: Not reported

Evaluation Date: 19950628  
Evaluation Responsible Agency: State  
Found Violation: No  
Evaluation Type Description: FINANCIAL RECORD REVIEW  
Evaluation Responsible Person Identifier: R9  
Evaluation Responsible Sub-Organization: Not reported  
Actual Return to Compliance Date: Not reported  
Scheduled Compliance Date: Not reported  
Date of Request: Not reported  
Date Response Received: Not reported  
Request Agency: Not reported  
Former Citation: Not reported

Evaluation Date: 19920817  
Evaluation Responsible Agency: State  
Found Violation: Yes  
Evaluation Type Description: FOCUSED COMPLIANCE INSPECTION  
Evaluation Responsible Person Identifier: R9  
Evaluation Responsible Sub-Organization: Not reported  
Actual Return to Compliance Date: 19930101  
Scheduled Compliance Date: Not reported  
Date of Request: Not reported  
Date Response Received: Not reported  
Request Agency: Not reported  
Former Citation: Not reported

Evaluation Date: 19920817  
Evaluation Responsible Agency: State  
Found Violation: Yes  
Evaluation Type Description: FOCUSED COMPLIANCE INSPECTION  
Evaluation Responsible Person Identifier: R9

Map ID  
Direction  
Distance  
Elevation

MAP FINDINGS

Site

Database(s)

EDR ID Number  
EPA ID Number

**ALUMTREAT INC (Continued)**

**1000857227**

Evaluation Responsible Sub-Organization:	Not reported
Actual Return to Compliance Date:	19940101
Scheduled Compliance Date:	Not reported
Date of Request:	Not reported
Date Response Received:	Not reported
Request Agency:	Not reported
Former Citation:	Not reported
Evaluation Date:	19920714
Evaluation Responsible Agency:	State
Found Violation:	Yes
Evaluation Type Description:	COMPLIANCE EVALUATION INSPECTION ON-SITE
Evaluation Responsible Person Identifier:	R9
Evaluation Responsible Sub-Organization:	Not reported
Actual Return to Compliance Date:	19930101
Scheduled Compliance Date:	Not reported
Date of Request:	Not reported
Date Response Received:	Not reported
Request Agency:	Not reported
Former Citation:	Not reported
Evaluation Date:	19920814
Evaluation Responsible Agency:	State
Found Violation:	No
Evaluation Type Description:	FINANCIAL RECORD REVIEW
Evaluation Responsible Person Identifier:	R9
Evaluation Responsible Sub-Organization:	Not reported
Actual Return to Compliance Date:	Not reported
Scheduled Compliance Date:	Not reported
Date of Request:	Not reported
Date Response Received:	Not reported
Request Agency:	Not reported
Former Citation:	Not reported
Evaluation Date:	19920817
Evaluation Responsible Agency:	State
Found Violation:	Yes
Evaluation Type Description:	FOCUSED COMPLIANCE INSPECTION
Evaluation Responsible Person Identifier:	R9
Evaluation Responsible Sub-Organization:	Not reported
Actual Return to Compliance Date:	19930101
Scheduled Compliance Date:	Not reported
Date of Request:	Not reported
Date Response Received:	Not reported
Request Agency:	Not reported
Former Citation:	Not reported
Evaluation Date:	19920714
Evaluation Responsible Agency:	State
Found Violation:	Yes
Evaluation Type Description:	COMPLIANCE EVALUATION INSPECTION ON-SITE
Evaluation Responsible Person Identifier:	R9
Evaluation Responsible Sub-Organization:	Not reported
Actual Return to Compliance Date:	19930101
Scheduled Compliance Date:	19920926
Date of Request:	Not reported
Date Response Received:	Not reported

Map ID  
Direction  
Distance  
Elevation

MAP FINDINGS

Site

Database(s)

EDR ID Number  
EPA ID Number

**ALUMTREAT INC (Continued)**

**1000857227**

Request Agency:	Not reported
Former Citation:	Not reported
Evaluation Date:	19920714
Evaluation Responsible Agency:	State
Found Violation:	Yes
Evaluation Type Description:	COMPLIANCE EVALUATION INSPECTION ON-SITE
Evaluation Responsible Person Identifier:	R9
Evaluation Responsible Sub-Organization:	Not reported
Actual Return to Compliance Date:	19930101
Scheduled Compliance Date:	19920926
Date of Request:	Not reported
Date Response Received:	Not reported
Request Agency:	Not reported
Former Citation:	Not reported
Evaluation Date:	19920817
Evaluation Responsible Agency:	State
Found Violation:	Yes
Evaluation Type Description:	FOCUSED COMPLIANCE INSPECTION
Evaluation Responsible Person Identifier:	R9
Evaluation Responsible Sub-Organization:	Not reported
Actual Return to Compliance Date:	19930101
Scheduled Compliance Date:	Not reported
Date of Request:	Not reported
Date Response Received:	Not reported
Request Agency:	Not reported
Former Citation:	Not reported
Evaluation Date:	19920714
Evaluation Responsible Agency:	State
Found Violation:	Yes
Evaluation Type Description:	COMPLIANCE EVALUATION INSPECTION ON-SITE
Evaluation Responsible Person Identifier:	R9
Evaluation Responsible Sub-Organization:	Not reported
Actual Return to Compliance Date:	19930101
Scheduled Compliance Date:	19920926
Date of Request:	Not reported
Date Response Received:	Not reported
Request Agency:	Not reported
Former Citation:	Not reported
Evaluation Date:	19920714
Evaluation Responsible Agency:	State
Found Violation:	Yes
Evaluation Type Description:	COMPLIANCE EVALUATION INSPECTION ON-SITE
Evaluation Responsible Person Identifier:	R9
Evaluation Responsible Sub-Organization:	Not reported
Actual Return to Compliance Date:	19930101
Scheduled Compliance Date:	Not reported
Date of Request:	Not reported
Date Response Received:	Not reported
Request Agency:	Not reported
Former Citation:	Not reported

Map ID  
Direction  
Distance  
Elevation

MAP FINDINGS

Site

Database(s) EDR ID Number  
EPA ID Number

AR225 ALUMTREAT, INC.  
North 2905 WINONA AVE.  
1/4-1/2 BURBANK, CA 91504  
0.462 mi.  
2437 ft. Site 6 of 6 in cluster AR

CPS-SLIC S124602263  
HWTS N/A

Relative:  
Higher

CPS-SLIC:

Actual:  
683 ft.

Name: ALUMTREAT, INC.  
Address: 2905 WINONA AVE.  
City,State,Zip: BURBANK, CA 91504  
Region: STATE  
**Facility Status: Completed - Case Closed**  
Status Date: 12/08/1997  
Global Id: T10000014580  
Lead Agency: LOS ANGELES RWQCB (REGION 4)  
Lead Agency Case Number: Not reported  
Latitude: 34.19969  
Longitude: -118.34263  
Case Type: Cleanup Program Site  
Case Worker: WIP  
Local Agency: Not reported  
RB Case Number: 104.0088  
File Location: Not reported  
Potential Media Affected: Not reported  
Potential Contaminants of Concern: Not reported  
Site History: Not reported

[Click here to access the California GeoTracker records for this facility:](#)

HWTS:

Name: AMERICAN BEST ENGINEERING INC  
Address: 2905 WINONA AVE  
Address 2: Not reported  
City,State,Zip: BURBANK, CA 91504  
EPA ID: CAC002646578  
Inactive Date: 03/22/2010  
Create Date: 09/22/2009  
Last Act Date: Not reported  
Mailing Name: Not reported  
Mailing Address: 2905 WINONA AVE  
Mailing Address 2: Not reported  
Mailing City,State,Zip: BURBANK, CA 915040000  
Owner Name: SEVAK AVAKIAN  
Owner Address: 2905 WINONA AVE  
Owner Address 2: Not reported  
Owner City,State,Zip: BURBANK, CA 915040000  
Contact Name: SERJIK AVAKIAN  
Contact Address: 2905 WINONA AVE  
Contact Address 2: Not reported  
City,State,Zip: BURBANK, CA 915040000  
Facility Status: Inactive  
Facility Type: TEMPORARY  
Category: FEDERAL  
Latitude: 34.199261  
Longitude: -118.342672

Map ID  
Direction  
Distance  
Elevation

MAP FINDINGS

Site

Database(s)

EDR ID Number  
EPA ID Number

AN226  
NNE  
1/4-1/2  
0.462 mi.  
2439 ft.

CIRCLE WELD. MFG. CO. INC.  
2609 N SAN FERNANDO BLVD  
BURBANK, CA 91504

Site 4 of 5 in cluster AN

CPS-SLIC  
CERS HAZ WASTE  
WIP  
CERS  
HWTS

S106764427  
N/A

Relative:  
Higher  
Actual:  
675 ft.

CPS-SLIC:  
Name: CIRCLE WELD. MFG. CO. INC.  
Address: 2609 N. SAN FERNANDO BLVD.  
City,State,Zip: BURBANK, CA 91504  
Region: STATE  
**Facility Status: Completed - Case Closed**  
Status Date: 11/16/1987  
Global Id: T10000014635  
Lead Agency: LOS ANGELES RWQCB (REGION 4)  
Lead Agency Case Number: Not reported  
Latitude: 34.1986  
Longitude: -118.33919  
Case Type: Cleanup Program Site  
Case Worker: WIP  
Local Agency: Not reported  
RB Case Number: 104.0293  
File Location: Not reported  
Potential Media Affected: Not reported  
Potential Contaminants of Concern: Not reported  
Site History: Not reported

[Click here to access the California GeoTracker records for this facility:](#)

CERS HAZ WASTE:

Name: AL'S AUTOMATIC TRANSMISSIONS INC  
Address: 2609 N SAN FERNANDO BLVD  
City,State,Zip: BURBANK, CA 91504  
Site ID: 365830  
CERS ID: 10663402  
CERS Description: Hazardous Waste Generator

WIP:

Name: CIRCLE WELD. MFG. CO. INC.  
Address: 2609 N San Fernando Blvd  
City,State,Zip: BURBANK, CA 91504  
Region: 4  
File Number: 104.0293  
**File Status: Historical**  
Staff: DBACHARO  
Facility Suite: Not reported

CERS:

Name: AL'S AUTOMATIC TRANSMISSIONS INC  
Address: 2609 N SAN FERNANDO BLVD  
City,State,Zip: BURBANK, CA 91504  
Site ID: 365830  
CERS ID: 10663402  
CERS Description: Chemical Storage Facilities

Violations:

Site ID: 365830  
Site Name: Al's Automatic Transmissions Inc

Map ID  
Direction  
Distance  
Elevation

MAP FINDINGS

Site

Database(s)

EDR ID Number  
EPA ID Number

**CIRCLE WELD. MFG. CO. INC. (Continued)**

**S106764427**

Violation Date: 02-04-2019  
Citation: Un-Specified  
Violation Description: Hazardous Waste Generator Program - Administration/Documentation - General Local Ordinance  
Violation Notes: Returned to compliance on 03/07/2020. OBSERVATION: Owner/Operator failed to obtain or maintain an active permit. Permit delinquent, no current permit. CORRECTIVE ACTION: Every business or business concern within the jurisdiction of the LACoCUPA and subject to one or more of the program elements shall be required to apply for, pay the permit fees, and obtain from the LACoCUPA a unified program facility permit for the program elements applicable to such facility prior to the commencement of any business or activity related to any of the program elements. The permit required under this section shall be posted and conspicuously displayed at the location falling under the requirements of this chapter. Every person, business, or business concern within the jurisdiction of the LACoCUPA and subject to the requirements of one or more of the program elements shall be required to pay the applicable annual fees and any applicable late payment penalty and apply for and obtain from the LACoCUPA a unified program [Truncated]

Violation Division: Los Angeles County Fire Department  
Violation Program: HW  
Violation Source: CERS,

Site ID: 365830  
Site Name: Al's Automatic Transmissions Inc  
Violation Date: 02-04-2019  
Citation: 22 CCR 12 66262.34(f) - California Code of Regulations, Title 22, Chapter 12, Section(s) 66262.34(f)  
Violation Description: Failure to properly label hazardous waste accumulation containers and portable tanks with the following requirements: "Hazardous Waste", name and address of the generator, physical and chemical characteristics of the Hazardous Waste, and starting accumulation date.  
Violation Notes: Returned to compliance on 04/10/2019. OBSERVATION: 1x55 gal drum of used oil located in the shop was observed without a hazardous waste label. CORRECTIVE ACTION: Submit a photo to the CUPA demonstrating that the container listed above has been properly labeled.

Violation Division: Los Angeles County Fire Department  
Violation Program: HW  
Violation Source: CERS,

Site ID: 365830  
Site Name: Al's Automatic Transmissions Inc  
Violation Date: 02-04-2019  
Citation: HSC 6.5 25250.22 - California Health and Safety Code, Chapter 6.5, Section(s) 25250.22  
Violation Description: Failure to properly manage used oil and/or fuel filters in accordance with the requirements.  
Violation Notes: Returned to compliance on 04/10/2019. OBSERVATION: 1x55 gal drum of used oil and fuel filters located in the shop were observed WITHOUT AN ACCUMULATION START DATE. CORRECTIVE ACTION: Submit photos to the CUPA demonstrating that the used oil and fuel filters are being properly managed or submit a bill of lading to this department demonstrating proper disposal.

Violation Division: Los Angeles County Fire Department  
Violation Program: HW  
Violation Source: CERS,

Map ID  
Direction  
Distance  
Elevation

MAP FINDINGS

Site

Database(s)

EDR ID Number  
EPA ID Number

**CIRCLE WELD. MFG. CO. INC. (Continued)**

**S106764427**

Evaluation:

Eval General Type: Compliance Evaluation Inspection  
Eval Date: 12-02-2021  
Violations Found: No  
Eval Type: Routine done by local agency  
Eval Notes: OUT OF BUSINESS  
Eval Division: Los Angeles County Fire Department  
Eval Program: HW  
Eval Source: CERS,

Eval General Type: Compliance Evaluation Inspection  
Eval Date: 02-26-2016  
Violations Found: No  
Eval Type: Routine done by local agency  
Eval Notes: Jesse Serrano. CAL000380033 1x55 gal used oil, 002238430GBF 50 gal used oil 01/07/16 jes007ser@aol  
Eval Division: Los Angeles County Fire Department  
Eval Program: HW  
Eval Source: CERS,

Eval General Type: Compliance Evaluation Inspection  
Eval Date: 02-04-2019  
Violations Found: Yes  
Eval Type: Routine done by local agency  
Eval Notes: Enrique Palaicios  
Eval Division: Los Angeles County Fire Department  
Eval Program: HW  
Eval Source: CERS,

Eval General Type: Compliance Evaluation Inspection  
Eval Date: 02-05-2019  
Violations Found: No  
Eval Type: Routine done by local agency  
Eval Notes: Hazardous materials inspection complete. No HMRRP violations noted.  
Eval Division: Burbank Fire Department  
Eval Program: HMRRP  
Eval Source: CERS,

Eval General Type: Compliance Evaluation Inspection  
Eval Date: 05-27-2016  
Violations Found: No  
Eval Type: Routine done by local agency  
Eval Notes: Inspection by K. Kacmar. No HMRRP violations.  
Eval Division: Burbank Fire Department  
Eval Program: HMRRP  
Eval Source: CERS,

Eval General Type: Compliance Evaluation Inspection  
Eval Date: 11-15-2017  
Violations Found: No  
Eval Type: Routine done by local agency  
Eval Notes: Hazardous materials inspection completed. No HMRRP violations.  
Eval Division: Burbank Fire Department  
Eval Program: HMRRP  
Eval Source: CERS,



Map ID  
Direction  
Distance  
Elevation

MAP FINDINGS

Site

Database(s)

EDR ID Number  
EPA ID Number

**CIRCLE WELD. MFG. CO. INC. (Continued)**

**S106764427**

Coordinates:

Site ID: 365830  
Facility Name: Al's Automatic Transmissions Inc  
Env Int Type Code: HWG  
Program ID: 10663402  
Coord Name: Not reported  
Ref Point Type Desc: Center of a facility or station.,  
Latitude: 34.198540  
Longitude: -118.338920

Affiliation:

Affiliation Type Desc: CUPA District  
Entity Name: Los Angeles County Fire  
Entity Title: Not reported  
Affiliation Address: 5825 Rickenbacker Road  
Affiliation City: Commerce  
Affiliation State: CA  
Affiliation Country: Not reported  
Affiliation Zip: 90040-3027  
Affiliation Phone: (323) 890-4000,

Affiliation Type Desc: Parent Corporation  
Entity Name: Al's Automatic Transmissions  
Entity Title: Not reported  
Affiliation Address: Not reported  
Affiliation City: Not reported  
Affiliation State: Not reported  
Affiliation Country: Not reported  
Affiliation Zip: Not reported  
Affiliation Phone: ,

Affiliation Type Desc: Document Preparer  
Entity Name: Jesse Serrano  
Entity Title: Not reported  
Affiliation Address: Not reported  
Affiliation City: Not reported  
Affiliation State: Not reported  
Affiliation Country: Not reported  
Affiliation Zip: Not reported  
Affiliation Phone: ,

Affiliation Type Desc: Environmental Contact  
Entity Name: Jesse Serrano  
Entity Title: Not reported  
Affiliation Address: 2609 N. San Fernando Blvd.  
Affiliation City: Burbank  
Affiliation State: CA  
Affiliation Country: Not reported  
Affiliation Zip: 91504  
Affiliation Phone: ,

Affiliation Type Desc: Facility Mailing Address  
Entity Name: Mailing Address  
Entity Title: Not reported  
Affiliation Address: 2609 N. San Fernando Blvd.  
Affiliation City: Burbank

Map ID  
Direction  
Distance  
Elevation

MAP FINDINGS

Site

Database(s)

EDR ID Number  
EPA ID Number

**CIRCLE WELD. MFG. CO. INC. (Continued)**

**S106764427**

Affiliation State: CA  
Affiliation Country: Not reported  
Affiliation Zip: 91054  
Affiliation Phone: ,

Affiliation Type Desc: Operator  
Entity Name: AI's Automatic Transmissions Inc  
Entity Title: Not reported  
Affiliation Address: Not reported  
Affiliation City: Not reported  
Affiliation State: Not reported  
Affiliation Country: Not reported  
Affiliation Zip: Not reported  
Affiliation Phone: (818) 216-5617,

Affiliation Type Desc: Identification Signer  
Entity Name: Jesse Serrano  
Entity Title: President  
Affiliation Address: Not reported  
Affiliation City: Not reported  
Affiliation State: Not reported  
Affiliation Country: Not reported  
Affiliation Zip: Not reported  
Affiliation Phone: ,

Affiliation Type Desc: Legal Owner  
Entity Name: AI's Automatic Transmissions Inc  
Entity Title: Not reported  
Affiliation Address: 2609 N. San Fernando Blvd, Burbank  
Affiliation City: Burbank  
Affiliation State: CA  
Affiliation Country: United States  
Affiliation Zip: 91504  
Affiliation Phone: (818) 246-7676,

Affiliation Type Desc: Property Owner  
Entity Name: Gary Peterson  
Entity Title: Not reported  
Affiliation Address: Not reported  
Affiliation City: Burbank  
Affiliation State: CA  
Affiliation Country: United States  
Affiliation Zip: 91504  
Affiliation Phone: (818) 849-3614,

Name: A & T ENGINEERING  
Address: 2609 N. SAN FERNANDO BLVD.  
City,State,Zip: BURBANK, CA 91504  
Site ID: 601136  
CERS ID: T10000014551  
CERS Description: Cleanup Program Site

Affiliation:  
Affiliation Type Desc: Regional Board Caseworker  
Entity Name: WELL INVESTIGATION PROGRAM - LOS ANGELES RWQCB (REGION 4)  
Entity Title: Not reported  
Affiliation Address: 320 W. 4TH ST., SUITE 200

Map ID  
Direction  
Distance  
Elevation

MAP FINDINGS

Site

Database(s)

EDR ID Number  
EPA ID Number

**CIRCLE WELD. MFG. CO. INC. (Continued)**

**S106764427**

Affiliation City: LOS ANGELES  
Affiliation State: CA  
Affiliation Country: Not reported  
Affiliation Zip: Not reported  
Affiliation Phone: ,

Name: CIRCLE WELD. MFG. CO. INC.  
Address: 2609 N. SAN FERNANDO BLVD.  
City,State,Zip: BURBANK, CA 91504  
Site ID: 602021  
CERS ID: T10000014635  
CERS Description: Cleanup Program Site

**Affiliation:**

Affiliation Type Desc: Regional Board Caseworker  
Entity Name: WELL INVESTIGATION PROGRAM - LOS ANGELES RWQCB (REGION 4)  
Entity Title: Not reported  
Affiliation Address: 320 W. 4TH ST., SUITE 200  
Affiliation City: LOS ANGELES  
Affiliation State: CA  
Affiliation Country: Not reported  
Affiliation Zip: Not reported  
Affiliation Phone: ,

**HWTS:**

Name: ALS AUTOMATIC TRANSMISSIONS INC  
Address: 2609 N SAN FERNANDO BLVD  
Address 2: Not reported  
City,State,Zip: BURBANK, CA 91504  
EPA ID: CAL000380033  
Inactive Date: 06/30/2014  
Create Date: 11/14/2012  
Last Act Date: Not reported  
Mailing Name: Not reported  
Mailing Address: 2609 N SAN FERNANDO BLVD  
Mailing Address 2: Not reported  
Mailing City,State,Zip: BURBANK, CA 91504  
Owner Name: JESSE SERRANO  
Owner Address: 2609 N SAN FERNANDO BLVD  
Owner Address 2: Not reported  
Owner City,State,Zip: BURBANK, CA 91504  
Contact Name: JESSE SERRANO  
Contact Address: 2609 N. SAN FERNANDO BLVD.  
Contact Address 2: Not reported  
City,State,Zip: BURBANK, CA 91504  
Facility Status: Inactive  
Facility Type: PERMANENT  
Category: STATE  
Latitude: 34.198487  
Longitude: -118.338859

**NAICS:**

EPA ID: CAL000380033  
Create Date: 2012-11-14 13:39:43.587  
NAICS Code: 811113  
NAICS Description: Automotive Transmission Repair

Map ID  
Direction  
Distance  
Elevation

MAP FINDINGS

Site

Database(s)

EDR ID Number  
EPA ID Number

**CIRCLE WELD. MFG. CO. INC. (Continued)**

**S106764427**

Issued EPA ID Date: 2012-11-14 13:39:43.58700  
Inactive Date: 2014-06-30 00:00:00  
Facility Name: ALS AUTOMATIC TRANSMISSIONS INC  
Facility Address: 2609 N SAN FERNANDO BLVD  
Facility Address 2: Not reported  
Facility City: BURBANK  
Facility County: Not reported  
Facility State: CA  
Facility Zip: 91504

**AN227**  
**NNE**  
**1/4-1/2**  
**0.462 mi.**  
**2439 ft.**

**A & T ENGINEERING**  
**2609 N. SAN FERNANDO BLVD.**  
**BURBANK, CA 91504**

**CPS-SLIC** **S124893416**  
**N/A**

**Site 5 of 5 in cluster AN**

**Relative:**  
**Higher**  
**Actual:**  
**675 ft.**

**CPS-SLIC:**  
Name: A & T ENGINEERING  
Address: 2609 N. SAN FERNANDO BLVD.  
City,State,Zip: BURBANK, CA 91504  
Region: STATE  
**Facility Status: Completed - Case Closed**  
Status Date: 01/12/1988  
Global Id: T10000014551  
Lead Agency: LOS ANGELES RWQCB (REGION 4)  
Lead Agency Case Number: Not reported  
Latitude: 34.1986  
Longitude: -118.33919  
Case Type: Cleanup Program Site  
Case Worker: WIP  
Local Agency: Not reported  
RB Case Number: 104.0008  
File Location: Not reported  
Potential Media Affected: Not reported  
Potential Contaminants of Concern: Not reported  
Site History: Not reported

[Click here to access the California GeoTracker records for this facility:](#)

**AP228**  
**NNW**  
**1/4-1/2**  
**0.462 mi.**  
**2440 ft.**

**FLO CONTROL**  
**3210 WINONA AVE.**  
**BURBANK, CA 91504**

**CPS-SLIC** **S113001224**  
**HAZNET** **N/A**  
**HWTS**

**Site 3 of 5 in cluster AP**

**Relative:**  
**Higher**  
**Actual:**  
**689 ft.**

**CPS-SLIC:**  
Name: FLO CONTROL  
Address: 3210 WINONA AVE.  
City,State,Zip: BURBANK, CA 91504  
Region: STATE  
**Facility Status: Completed - Case Closed**  
Status Date: 01/06/1988  
Global Id: T10000015078  
Lead Agency: LOS ANGELES RWQCB (REGION 4)  
Lead Agency Case Number: Not reported

Map ID  
Direction  
Distance  
Elevation

MAP FINDINGS

Site

Database(s)

EDR ID Number  
EPA ID Number

**FLO CONTROL (Continued)**

**S113001224**

Latitude: 34.19875  
Longitude: -118.34573  
Case Type: Cleanup Program Site  
Case Worker: WIP  
Local Agency: Not reported  
RB Case Number: 104.0438  
File Location: Not reported  
Potential Media Affected: Not reported  
Potential Contaminants of Concern: Not reported  
Site History: Not reported

[Click here to access the California GeoTracker records for this facility:](#)

HAZNET:

Name: FLO CONTROL INC  
Address: 3210 WINONA AVE  
Address 2: Not reported  
City,State,Zip: BURBANK, CA 915040000  
Contact: CURTIS LEWIS  
Telephone: 8188458741  
Mailing Name: Not reported  
Mailing Address: PO BOX 7211

Year: 2004  
Gepaid: CAD059804112  
TSD EPA ID: CAD028409019  
CA Waste Code: 352 - Other organic solids  
Disposal Method: H01 - Transfer Station  
Tons: 1.3

Year: 2003  
Gepaid: CAD059804112  
TSD EPA ID: CAD028409019  
CA Waste Code: 352 - Other organic solids  
Disposal Method: H01 - Transfer Station  
Tons: 2

Year: 2002  
Gepaid: CAD059804112  
TSD EPA ID: AZD980892731  
CA Waste Code: 352 - Other organic solids  
Disposal Method: -  
Tons: 0.8

Year: 2002  
Gepaid: CAD059804112  
TSD EPA ID: AZD980892731  
CA Waste Code: 352 - Other organic solids  
Disposal Method: D80 - Disposal, Land Fill  
Tons: 0.45

Year: 2001  
Gepaid: CAD059804112  
TSD EPA ID: CAD028409019  
CA Waste Code: 352 - Other organic solids  
Disposal Method: H01 - Transfer Station  
Tons: 1.5

Map ID  
Direction  
Distance  
Elevation

MAP FINDINGS

Site

Database(s)

EDR ID Number  
EPA ID Number

**FLO CONTROL (Continued)**

**S113001224**

Year:	2000
Gepaid:	CAD059804112
TSD EPA ID:	CAD028409019
CA Waste Code:	352 - Other organic solids
Disposal Method:	H01 - Transfer Station
Tons:	0.75
Year:	2000
Gepaid:	CAD059804112
TSD EPA ID:	CAD028409019
CA Waste Code:	213 - Hydrocarbon solvents (benzene, hexane, Stoddard, Etc.)
Disposal Method:	H01 - Transfer Station
Tons:	0.4587
Year:	2000
Gepaid:	CAD059804112
TSD EPA ID:	CAD028409019
CA Waste Code:	221 - Waste oil and mixed oil
Disposal Method:	H01 - Transfer Station
Tons:	0
Year:	1994
Gepaid:	CAD059804112
TSD EPA ID:	CAD099452708
CA Waste Code:	223 - Unspecified oil-containing waste
Disposal Method:	R01 - Recycler
Tons:	0.9174
Year:	1994
Gepaid:	CAD059804112
TSD EPA ID:	CAD009522988
CA Waste Code:	221 - Waste oil and mixed oil
Disposal Method:	R01 - Recycler
Tons:	1.14

[Click this hyperlink](#) while viewing on your computer to access 6 additional CA HAZNET: record(s) in the EDR Site Report.

**Additional Info:**

Year:	2004
Gen EPA ID:	CAD059804112
Shipment Date:	20040527
Creation Date:	10/15/2004 15:16:06
Receipt Date:	20040604
Manifest ID:	23490529
Trans EPA ID:	CAD982413262
Trans Name:	EVERGREEN ENVIRONMENTAL SERV
Trans 2 EPA ID:	Not reported
Trans 2 Name:	Not reported
TSDF EPA ID:	CAD028409019
Trans Name:	CROSBY & OVERTON
TSDF Alt EPA ID:	CAD028409019
TSDF Alt Name:	Not reported
Waste Code Description:	352 - Other organic solids
RCRA Code:	Not reported

Map ID  
Direction  
Distance  
Elevation

MAP FINDINGS

Site

Database(s)

EDR ID Number  
EPA ID Number

**FLO CONTROL (Continued)**

**S113001224**

Meth Code: H01 - Transfer Station  
Quantity Tons: 0.25  
Waste Quantity: 500  
Quantity Unit: P  
Additional Code 1: Not reported  
Additional Code 2: Not reported  
Additional Code 3: Not reported  
Additional Code 4: Not reported  
Additional Code 5: Not reported

Shipment Date: 20040113  
Creation Date: 8/19/2004 11:23:00  
Receipt Date: 20040116  
Manifest ID: 22610771  
Trans EPA ID: CAD982413262  
Trans Name: EVERGREEN ENVIRONMENTAL SERVICES  
Trans 2 EPA ID: Not reported  
Trans 2 Name: Not reported  
TSDf EPA ID: CAD028409019  
Trans Name: CROSBY & OVERTON  
TSDf Alt EPA ID: CAD028409019  
TSDf Alt Name: Not reported  
Waste Code Description: 352 - Other organic solids  
RCRA Code: Not reported  
Meth Code: H01 - Transfer Station  
Quantity Tons: 1.05  
Waste Quantity: 2100  
Quantity Unit: P  
Additional Code 1: Not reported  
Additional Code 2: Not reported  
Additional Code 3: Not reported  
Additional Code 4: Not reported  
Additional Code 5: Not reported

Additional Info:

Year: 2003  
Gen EPA ID: CAD059804112

Shipment Date: 20030527  
Creation Date: 7/20/2004 10:01:52  
Receipt Date: 20030530  
Manifest ID: 20116891  
Trans EPA ID: CAD982413262  
Trans Name: Not reported  
Trans 2 EPA ID: Not reported  
Trans 2 Name: Not reported  
TSDf EPA ID: CAD028409019  
Trans Name: Not reported  
TSDf Alt EPA ID: CAD028409019  
TSDf Alt Name: Not reported  
Waste Code Description: 352 - Other organic solids  
RCRA Code: Not reported  
Meth Code: H01 - Transfer Station  
Quantity Tons: 0.5  
Waste Quantity: 1000  
Quantity Unit: P  
Additional Code 1: Not reported

Map ID  
Direction  
Distance  
Elevation

MAP FINDINGS

Site

Database(s)

EDR ID Number  
EPA ID Number

**FLO CONTROL (Continued)**

**S113001224**

Additional Code 2:	Not reported
Additional Code 3:	Not reported
Additional Code 4:	Not reported
Additional Code 5:	Not reported
Shipment Date:	20030404
Creation Date:	8/5/2003 18:30:51
Receipt Date:	20030411
Manifest ID:	20116957
Trans EPA ID:	CAD982413262
Trans Name:	Not reported
Trans 2 EPA ID:	Not reported
Trans 2 Name:	Not reported
TSDF EPA ID:	CAD028409019
Trans Name:	Not reported
TSDF Alt EPA ID:	CAD028409019
TSDF Alt Name:	Not reported
Waste Code Description:	352 - Other organic solids
RCRA Code:	Not reported
Meth Code:	H01 - Transfer Station
Quantity Tons:	0.5
Waste Quantity:	1000
Quantity Unit:	P
Additional Code 1:	Not reported
Additional Code 2:	Not reported
Additional Code 3:	Not reported
Additional Code 4:	Not reported
Additional Code 5:	Not reported
Shipment Date:	20030307
Creation Date:	6/22/2003 18:31:12
Receipt Date:	20030314
Manifest ID:	20116902
Trans EPA ID:	CAD982413262
Trans Name:	Not reported
Trans 2 EPA ID:	Not reported
Trans 2 Name:	Not reported
TSDF EPA ID:	CAD028409019
Trans Name:	Not reported
TSDF Alt EPA ID:	CAD028409019
TSDF Alt Name:	Not reported
Waste Code Description:	352 - Other organic solids
RCRA Code:	Not reported
Meth Code:	H01 - Transfer Station
Quantity Tons:	0.5
Waste Quantity:	1000
Quantity Unit:	P
Additional Code 1:	Not reported
Additional Code 2:	Not reported
Additional Code 3:	Not reported
Additional Code 4:	Not reported
Additional Code 5:	Not reported
Shipment Date:	20030206
Creation Date:	5/19/2003 18:31:05
Receipt Date:	20030214
Manifest ID:	20110632



Map ID  
Direction  
Distance  
Elevation

MAP FINDINGS

Site

Database(s)

EDR ID Number  
EPA ID Number

**FLO CONTROL (Continued)**

**S113001224**

Trans EPA ID: CAD982413262  
Trans Name: Not reported  
Trans 2 EPA ID: Not reported  
Trans 2 Name: Not reported  
TSDf EPA ID: CAD028409019  
Trans Name: Not reported  
TSDf Alt EPA ID: CAD028409019  
TSDf Alt Name: Not reported  
Waste Code Description: 352 - Other organic solids  
RCRA Code: Not reported  
Meth Code: H01 - Transfer Station  
Quantity Tons: 0.5  
Waste Quantity: 1000  
Quantity Unit: P  
Additional Code 1: Not reported  
Additional Code 2: Not reported  
Additional Code 3: Not reported  
Additional Code 4: Not reported  
Additional Code 5: Not reported

Additional Info:  
Year: 2002  
Gen EPA ID: CAD059804112

Shipment Date: 20020815  
Creation Date: 4/2/2003 18:31:15  
Receipt Date: 20020828  
Manifest ID: 21212900  
Trans EPA ID: CAD982413262  
Trans Name: Not reported  
Trans 2 EPA ID: CAL980585293  
Trans 2 Name: Not reported  
TSDf EPA ID: AZD980892731  
Trans Name: Not reported  
TSDf Alt EPA ID: Not reported  
TSDf Alt Name: Not reported  
Waste Code Description: 352 - Other organic solids  
RCRA Code: Not reported  
Meth Code: D80 - Disposal, Land Fill  
Quantity Tons: 0.45  
Waste Quantity: 900  
Quantity Unit: P  
Additional Code 1: Not reported  
Additional Code 2: Not reported  
Additional Code 3: Not reported  
Additional Code 4: Not reported  
Additional Code 5: Not reported

Shipment Date: 20020410  
Creation Date: 3/12/2003 18:31:29  
Receipt Date: 20020423  
Manifest ID: 21083481  
Trans EPA ID: CAD982413262  
Trans Name: Not reported  
Trans 2 EPA ID: CAD980585293  
Trans 2 Name: Not reported  
TSDf EPA ID: AZD980892731

Map ID  
Direction  
Distance  
Elevation

MAP FINDINGS

Site

Database(s)

EDR ID Number  
EPA ID Number

**FLO CONTROL (Continued)**

**S113001224**

Trans Name: Not reported  
TSDF Alt EPA ID: Not reported  
TSDF Alt Name: Not reported  
Waste Code Description: 352 - Other organic solids  
RCRA Code: Not reported  
Meth Code: - Not reported  
Quantity Tons: 0.8  
Waste Quantity: 1600  
Quantity Unit: P  
Additional Code 1: Not reported  
Additional Code 2: Not reported  
Additional Code 3: Not reported  
Additional Code 4: Not reported  
Additional Code 5: Not reported

Additional Info:

Year: 2001  
Gen EPA ID: CAD059804112

Shipment Date: 20010822  
Creation Date: 11/1/2001 0:00:00  
Receipt Date: 20010827  
Manifest ID: 20814956  
Trans EPA ID: CAD982413262  
Trans Name: Not reported  
Trans 2 EPA ID: Not reported  
Trans 2 Name: Not reported  
TSDF EPA ID: CAD028409019  
Trans Name: Not reported  
TSDF Alt EPA ID: Not reported  
TSDF Alt Name: Not reported  
Waste Code Description: 352 - Other organic solids  
RCRA Code: Not reported  
Meth Code: H01 - Transfer Station  
Quantity Tons: 0.4  
Waste Quantity: 800  
Quantity Unit: P  
Additional Code 1: Not reported  
Additional Code 2: Not reported  
Additional Code 3: Not reported  
Additional Code 4: Not reported  
Additional Code 5: Not reported

Shipment Date: 20010502  
Creation Date: 7/20/2001 0:00:00  
Receipt Date: 20010507  
Manifest ID: 20117781  
Trans EPA ID: CAD982413262  
Trans Name: Not reported  
Trans 2 EPA ID: Not reported  
Trans 2 Name: Not reported  
TSDF EPA ID: CAD028409019  
Trans Name: Not reported  
TSDF Alt EPA ID: Not reported  
TSDF Alt Name: Not reported  
Waste Code Description: 352 - Other organic solids  
RCRA Code: Not reported

Map ID  
Direction  
Distance  
Elevation

MAP FINDINGS

Site

Database(s)

EDR ID Number  
EPA ID Number

FLO CONTROL (Continued)

S113001224

Meth Code: H01 - Transfer Station  
Quantity Tons: 0.6  
Waste Quantity: 1200  
Quantity Unit: P  
Additional Code 1: Not reported  
Additional Code 2: Not reported  
Additional Code 3: Not reported  
Additional Code 4: Not reported  
Additional Code 5: Not reported

Shipment Date: 20010202  
Creation Date: 4/19/2001 0:00:00  
Receipt Date: 20010205  
Manifest ID: 20117611  
Trans EPA ID: CAD982413262  
Trans Name: Not reported  
Trans 2 EPA ID: Not reported  
Trans 2 Name: Not reported  
TSDf EPA ID: CAD028409019  
Trans Name: Not reported  
TSDf Alt EPA ID: Not reported  
TSDf Alt Name: Not reported  
Waste Code Description: 352 - Other organic solids  
RCRA Code: Not reported  
Meth Code: H01 - Transfer Station  
Quantity Tons: 0.5  
Waste Quantity: 1000  
Quantity Unit: P  
Additional Code 1: Not reported  
Additional Code 2: Not reported  
Additional Code 3: Not reported  
Additional Code 4: Not reported  
Additional Code 5: Not reported

Additional Info:

Year: 2000  
Gen EPA ID: CAD059804112

Shipment Date: 20001215  
Creation Date: 3/6/2001 0:00:00  
Receipt Date: 20001218  
Manifest ID: 20117619  
Trans EPA ID: CAD982413262  
Trans Name: Not reported  
Trans 2 EPA ID: Not reported  
Trans 2 Name: Not reported  
TSDf EPA ID: CAD028409019  
Trans Name: Not reported  
TSDf Alt EPA ID: Not reported  
TSDf Alt Name: Not reported  
Waste Code Description: 352 - Other organic solids  
RCRA Code: Not reported  
Meth Code: H01 - Transfer Station  
Quantity Tons: 0.75  
Waste Quantity: 1500  
Quantity Unit: P  
Additional Code 1: Not reported

Map ID  
Direction  
Distance  
Elevation

MAP FINDINGS

Site

Database(s)

EDR ID Number  
EPA ID Number

**FLO CONTROL (Continued)**

**S113001224**

Additional Code 2: Not reported  
Additional Code 3: Not reported  
Additional Code 4: Not reported  
Additional Code 5: Not reported

Shipment Date: 20001017  
Creation Date: 12/13/2000 0:00:00  
Receipt Date: 20001023  
Manifest ID: 20117063  
Trans EPA ID: CAD982413262  
Trans Name: Not reported  
Trans 2 EPA ID: Not reported  
Trans 2 Name: Not reported  
TSDf EPA ID: CAD028409019  
Trans Name: Not reported  
TSDf Alt EPA ID: Not reported  
TSDf Alt Name: Not reported  
Waste Code Description: 221 - Waste oil and mixed oil  
RCRA Code: D001  
Meth Code: H01 - Transfer Station  
Quantity Tons: 0  
Waste Quantity: 55  
Quantity Unit: \*  
Additional Code 1: Not reported  
Additional Code 2: Not reported  
Additional Code 3: Not reported  
Additional Code 4: Not reported  
Additional Code 5: Not reported

Shipment Date: 20001017  
Creation Date: 12/13/2000 0:00:00  
Receipt Date: 20001023  
Manifest ID: 20117063  
Trans EPA ID: CAD982413262  
Trans Name: Not reported  
Trans 2 EPA ID: Not reported  
Trans 2 Name: Not reported  
TSDf EPA ID: CAD028409019  
Trans Name: Not reported  
TSDf Alt EPA ID: Not reported  
TSDf Alt Name: Not reported  
Waste Code Description: 213 - Hydrocarbon solvents (benzene, hexane, Stoddard, etc.)  
RCRA Code: D001  
Meth Code: H01 - Transfer Station  
Quantity Tons: 0.4587  
Waste Quantity: 110  
Quantity Unit: G  
Additional Code 1: Not reported  
Additional Code 2: Not reported  
Additional Code 3: Not reported  
Additional Code 4: Not reported  
Additional Code 5: Not reported

Additional Info:  
Year: 1994  
Gen EPA ID: CAD059804112

Map ID  
Direction  
Distance  
Elevation

MAP FINDINGS

Site

Database(s)

EDR ID Number  
EPA ID Number

FLO CONTROL (Continued)

S113001224

Shipment Date: 19940616  
Creation Date: 10/10/1995 0:00:00  
Receipt Date: 19940616  
Manifest ID: 93625325  
Trans EPA ID: CAD980694848  
Trans Name: Not reported  
Trans 2 EPA ID: Not reported  
Trans 2 Name: Not reported  
TSDf EPA ID: CAD099452708  
Trans Name: Not reported  
TSDf Alt EPA ID: Not reported  
TSDf Alt Name: Not reported  
Waste Code Description: 223 - Unspecified oil-containing waste  
RCRA Code: Not reported  
Meth Code: R01 - Recycler  
Quantity Tons: 0.9174  
Waste Quantity: 220  
Quantity Unit: G  
Additional Code 1: Not reported  
Additional Code 2: Not reported  
Additional Code 3: Not reported  
Additional Code 4: Not reported  
Additional Code 5: Not reported

Shipment Date: 19940425  
Creation Date: 10/5/1995 0:00:00  
Receipt Date: 19940425  
Manifest ID: 93267670  
Trans EPA ID: CAD009522988  
Trans Name: Not reported  
Trans 2 EPA ID: Not reported  
Trans 2 Name: Not reported  
TSDf EPA ID: CAD009522988  
Trans Name: Not reported  
TSDf Alt EPA ID: Not reported  
TSDf Alt Name: Not reported  
Waste Code Description: 221 - Waste oil and mixed oil  
RCRA Code: Not reported  
Meth Code: R01 - Recycler  
Quantity Tons: 0.19  
Waste Quantity: 50  
Quantity Unit: G  
Additional Code 1: Not reported  
Additional Code 2: Not reported  
Additional Code 3: Not reported  
Additional Code 4: Not reported  
Additional Code 5: Not reported

Shipment Date: 19940405  
Creation Date: 10/5/1995 0:00:00  
Receipt Date: 19940405  
Manifest ID: 93267635  
Trans EPA ID: CAD009522988  
Trans Name: Not reported  
Trans 2 EPA ID: Not reported  
Trans 2 Name: Not reported  
TSDf EPA ID: CAD009522988

Map ID  
Direction  
Distance  
Elevation

MAP FINDINGS

Site

Database(s)

EDR ID Number  
EPA ID Number

FLO CONTROL (Continued)

S113001224

Trans Name: Not reported  
TSDf Alt EPA ID: Not reported  
TSDf Alt Name: Not reported  
Waste Code Description: 221 - Waste oil and mixed oil  
RCRA Code: Not reported  
Meth Code: R01 - Recycler  
Quantity Tons: 0.38  
Waste Quantity: 100  
Quantity Unit: G  
Additional Code 1: Not reported  
Additional Code 2: Not reported  
Additional Code 3: Not reported  
Additional Code 4: Not reported  
Additional Code 5: Not reported

Shipment Date: 19940301  
Creation Date: 9/15/1995 0:00:00  
Receipt Date: 19940301  
Manifest ID: 93267573  
Trans EPA ID: CAD009522988  
Trans Name: Not reported  
Trans 2 EPA ID: Not reported  
Trans 2 Name: Not reported  
TSDf EPA ID: CAD009522988  
Trans Name: Not reported  
TSDf Alt EPA ID: Not reported  
TSDf Alt Name: Not reported  
Waste Code Description: 221 - Waste oil and mixed oil  
RCRA Code: Not reported  
Meth Code: R01 - Recycler  
Quantity Tons: 0.38  
Waste Quantity: 100  
Quantity Unit: G  
Additional Code 1: Not reported  
Additional Code 2: Not reported  
Additional Code 3: Not reported  
Additional Code 4: Not reported  
Additional Code 5: Not reported

Shipment Date: 19940202  
Creation Date: 9/15/1995 0:00:00  
Receipt Date: 19940202  
Manifest ID: 93267533  
Trans EPA ID: CAD009522988  
Trans Name: Not reported  
Trans 2 EPA ID: Not reported  
Trans 2 Name: Not reported  
TSDf EPA ID: CAD009522988  
Trans Name: Not reported  
TSDf Alt EPA ID: Not reported  
TSDf Alt Name: Not reported  
Waste Code Description: 221 - Waste oil and mixed oil  
RCRA Code: Not reported  
Meth Code: R01 - Recycler  
Quantity Tons: 0.19  
Waste Quantity: 50  
Quantity Unit: G

Map ID  
Direction  
Distance  
Elevation

MAP FINDINGS

Site

Database(s)

EDR ID Number  
EPA ID Number

**FLO CONTROL (Continued)**

**S113001224**

Additional Code 1: Not reported  
Additional Code 2: Not reported  
Additional Code 3: Not reported  
Additional Code 4: Not reported  
Additional Code 5: Not reported

Additional Info:

Year: 1993  
Gen EPA ID: CAD059804112

Shipment Date: 19931210  
Creation Date: 9/14/1995 0:00:00  
Receipt Date: 19931210  
Manifest ID: 93267445  
Trans EPA ID: CAD009522988  
Trans Name: Not reported  
Trans 2 EPA ID: Not reported  
Trans 2 Name: Not reported  
TSDf EPA ID: CAD009522988  
Trans Name: Not reported  
TSDf Alt EPA ID: Not reported  
TSDf Alt Name: Not reported  
Waste Code Description: 221 - Waste oil and mixed oil  
RCRA Code: Not reported  
Meth Code: R01 - Recycler  
Quantity Tons: 0.38  
Waste Quantity: 100  
Quantity Unit: G  
Additional Code 1: Not reported  
Additional Code 2: Not reported  
Additional Code 3: Not reported  
Additional Code 4: Not reported  
Additional Code 5: Not reported

Shipment Date: 19931119  
Creation Date: 9/14/1995 0:00:00  
Receipt Date: 19931119  
Manifest ID: 93267409  
Trans EPA ID: CAD009522988  
Trans Name: Not reported  
Trans 2 EPA ID: Not reported  
Trans 2 Name: Not reported  
TSDf EPA ID: CAD009522988  
Trans Name: Not reported  
TSDf Alt EPA ID: Not reported  
TSDf Alt Name: Not reported  
Waste Code Description: 221 - Waste oil and mixed oil  
RCRA Code: Not reported  
Meth Code: R01 - Recycler  
Quantity Tons: 0.19  
Waste Quantity: 50  
Quantity Unit: G  
Additional Code 1: Not reported  
Additional Code 2: Not reported  
Additional Code 3: Not reported  
Additional Code 4: Not reported  
Additional Code 5: Not reported

Map ID  
Direction  
Distance  
Elevation

MAP FINDINGS

Site

Database(s)

EDR ID Number  
EPA ID Number

FLO CONTROL (Continued)

S113001224

Shipment Date: 19931102  
Creation Date: 9/13/1995 0:00:00  
Receipt Date: 19931102  
Manifest ID: 93267376  
Trans EPA ID: CAD009522988  
Trans Name: Not reported  
Trans 2 EPA ID: Not reported  
Trans 2 Name: Not reported  
TSDf EPA ID: CAD009522988  
Trans Name: Not reported  
TSDf Alt EPA ID: Not reported  
TSDf Alt Name: Not reported  
Waste Code Description: 221 - Waste oil and mixed oil  
RCRA Code: Not reported  
Meth Code: R01 - Recycler  
Quantity Tons: 0.38  
Waste Quantity: 100  
Quantity Unit: G  
Additional Code 1: Not reported  
Additional Code 2: Not reported  
Additional Code 3: Not reported  
Additional Code 4: Not reported  
Additional Code 5: Not reported

Shipment Date: 19930806  
Creation Date: 9/12/1995 0:00:00  
Receipt Date: 19930806  
Manifest ID: 93267207  
Trans EPA ID: CAD009522988  
Trans Name: Not reported  
Trans 2 EPA ID: Not reported  
Trans 2 Name: Not reported  
TSDf EPA ID: CAD009522988  
Trans Name: Not reported  
TSDf Alt EPA ID: Not reported  
TSDf Alt Name: Not reported  
Waste Code Description: 221 - Waste oil and mixed oil  
RCRA Code: Not reported  
Meth Code: R01 - Recycler  
Quantity Tons: 0.57  
Waste Quantity: 150  
Quantity Unit: G  
Additional Code 1: Not reported  
Additional Code 2: Not reported  
Additional Code 3: Not reported  
Additional Code 4: Not reported  
Additional Code 5: Not reported

Shipment Date: 19930723  
Creation Date: 9/11/1995 0:00:00  
Receipt Date: 19930723  
Manifest ID: 92075984  
Trans EPA ID: CAD009522988  
Trans Name: Not reported  
Trans 2 EPA ID: Not reported  
Trans 2 Name: Not reported  
TSDf EPA ID: CAD009522988



Map ID  
Direction  
Distance  
Elevation

MAP FINDINGS

Site

Database(s)

EDR ID Number  
EPA ID Number

FLO CONTROL (Continued)

S113001224

Trans Name: Not reported  
TSDf Alt EPA ID: Not reported  
TSDf Alt Name: Not reported  
Waste Code Description: 221 - Waste oil and mixed oil  
RCRA Code: Not reported  
Meth Code: R01 - Recycler  
Quantity Tons: 0.38  
Waste Quantity: 100  
Quantity Unit: G  
Additional Code 1: Not reported  
Additional Code 2: Not reported  
Additional Code 3: Not reported  
Additional Code 4: Not reported  
Additional Code 5: Not reported

Shipment Date: 19930622  
Creation Date: 9/8/1995 0:00:00  
Receipt Date: 19930622  
Manifest ID: 92075916  
Trans EPA ID: CAD009522988  
Trans Name: Not reported  
Trans 2 EPA ID: Not reported  
Trans 2 Name: Not reported  
TSDf EPA ID: CAD009522988  
Trans Name: Not reported  
TSDf Alt EPA ID: Not reported  
TSDf Alt Name: Not reported  
Waste Code Description: 221 - Waste oil and mixed oil  
RCRA Code: Not reported  
Meth Code: R01 - Recycler  
Quantity Tons: 0.38  
Waste Quantity: 100  
Quantity Unit: G  
Additional Code 1: Not reported  
Additional Code 2: Not reported  
Additional Code 3: Not reported  
Additional Code 4: Not reported  
Additional Code 5: Not reported

Shipment Date: 19930325  
Creation Date: 9/1/1995 0:00:00  
Receipt Date: 19930325  
Manifest ID: 92075758  
Trans EPA ID: CAD009522988  
Trans Name: Not reported  
Trans 2 EPA ID: Not reported  
Trans 2 Name: Not reported  
TSDf EPA ID: CAD009522988  
Trans Name: Not reported  
TSDf Alt EPA ID: Not reported  
TSDf Alt Name: Not reported  
Waste Code Description: 221 - Waste oil and mixed oil  
RCRA Code: Not reported  
Meth Code: R01 - Recycler  
Quantity Tons: 0.57  
Waste Quantity: 150  
Quantity Unit: G

Map ID  
Direction  
Distance  
Elevation

MAP FINDINGS

Site

Database(s)

EDR ID Number  
EPA ID Number

**FLO CONTROL (Continued)**

**S113001224**

Additional Code 1: Not reported  
Additional Code 2: Not reported  
Additional Code 3: Not reported  
Additional Code 4: Not reported  
Additional Code 5: Not reported

Shipment Date: 19930301  
Creation Date: 9/7/1995 0:00:00  
Receipt Date: 19930301  
Manifest ID: 92075705  
Trans EPA ID: CAD009522988  
Trans Name: Not reported  
Trans 2 EPA ID: Not reported  
Trans 2 Name: Not reported  
TSDf EPA ID: CAD009522988  
Trans Name: Not reported  
TSDf Alt EPA ID: Not reported  
TSDf Alt Name: Not reported  
Waste Code Description: 221 - Waste oil and mixed oil  
RCRA Code: Not reported  
Meth Code: R01 - Recycler  
Quantity Tons: 0.57  
Waste Quantity: 150  
Quantity Unit: G  
Additional Code 1: Not reported  
Additional Code 2: Not reported  
Additional Code 3: Not reported  
Additional Code 4: Not reported  
Additional Code 5: Not reported

Shipment Date: 19930112  
Creation Date: 9/5/1995 0:00:00  
Receipt Date: 19930112  
Manifest ID: 92075633  
Trans EPA ID: CAD009522988  
Trans Name: Not reported  
Trans 2 EPA ID: Not reported  
Trans 2 Name: Not reported  
TSDf EPA ID: CAD009522988  
Trans Name: Not reported  
TSDf Alt EPA ID: Not reported  
TSDf Alt Name: Not reported  
Waste Code Description: 221 - Waste oil and mixed oil  
RCRA Code: Not reported  
Meth Code: R01 - Recycler  
Quantity Tons: 0.19  
Waste Quantity: 50  
Quantity Unit: G  
Additional Code 1: Not reported  
Additional Code 2: Not reported  
Additional Code 3: Not reported  
Additional Code 4: Not reported  
Additional Code 5: Not reported

**HWTS:**

Name: FLO CONTROL INC  
Address: 3210 WINONA AVE

Map ID  
Direction  
Distance  
Elevation

MAP FINDINGS

Site

Database(s)

EDR ID Number  
EPA ID Number

**FLO CONTROL (Continued)**

**S113001224**

Address 2: Not reported  
City,State,Zip: BURBANK, CA 91504  
EPA ID: CAD059804112  
Inactive Date: 06/30/2000  
Create Date: 04/10/1987  
Last Act Date: Not reported  
Mailing Name: Not reported  
Mailing Address: PO BOX 7211  
Mailing Address 2: Not reported  
Mailing City,State,Zip: BURBANK, CA 91510  
Owner Name: FLO CONTROL INC  
Owner Address: 3210 WINONA AVE  
Owner Address 2: Not reported  
Owner City,State,Zip: BURBANK, CA 915042544  
Contact Name: CURTIS LEWIS  
Contact Address: INACT 00VQ FINAL NOTICE - BATCH  
Contact Address 2: Not reported  
City,State,Zip: BURBANK, CA 915042544  
Facility Status: Inactive  
Facility Type: PERMANENT  
Category: STATE  
Latitude: 34.199303  
Longitude: -118.345656

229  
North  
1/4-1/2  
0.462 mi.  
2441 ft.

**AEROQUIP FACILITY (FORMER)**  
**3015 WINONA AVE**  
**BURBANK, CA 91504**

**LUST S103587492**  
**SWEEPS UST N/A**  
**Cortese**  
**HIST CORTESE**  
**WIP**  
**CERS**

Relative:  
Higher

Actual:  
683 ft.

LUST:

Name: AEROQUIP FACILITY (FORMER)  
Address: 3015 WINONA AVE  
City,State,Zip: BURBANK, CA 91504  
Lead Agency: LOS ANGELES RWQCB (REGION 4)  
Case Type: LUST Cleanup Site  
Geo Track: [http://geotracker.waterboards.ca.gov/profile\\_report.asp?global\\_id=T0603700140](http://geotracker.waterboards.ca.gov/profile_report.asp?global_id=T0603700140)  
Global Id: T0603700140  
Latitude: 34.199283  
Longitude: -118.343468  
Status: Completed - Case Closed  
Status Date: 08/30/1996  
Case Worker: WIP  
RB Case Number: 104.0043  
Local Agency: BURBANK, CITY OF  
File Location: Not reported  
Local Case Number: Not reported  
Potential Media Affect: Aquifer used for drinking water supply  
Potential Contaminants of Concern: Diesel  
Site History: Not reported

LUST:

Global Id: T0603700140  
Contact Type: Local Agency Caseworker  
Contact Name: JORGE MARTINEZ  
Organization Name: BURBANK, CITY OF  
Address: 311 E ORANGE GROVE AVE

Map ID  
Direction  
Distance  
Elevation

MAP FINDINGS

Site

Database(s)

EDR ID Number  
EPA ID Number

**AEROQUIP FACILITY (FORMER) (Continued)**

**S103587492**

City: BURBANK  
Email: jmartinez@ci.burbank.ca.us  
Phone Number: Not reported

Global Id: T0603700140  
Contact Type: Regional Board Caseworker  
Contact Name: WELL INVESTIGATION PROGRAM  
Organization Name: LOS ANGELES RWQCB (REGION 4)  
Address: 320 W. 4TH ST., SUITE 200  
City: LOS ANGELES  
Email: Not reported  
Phone Number: Not reported

LUST:

Global Id: T0603700140  
Action Type: ENFORCEMENT  
Date: 08/30/1996  
Action: Closure/No Further Action Letter

Global Id: T0603700140  
Action Type: Other  
Date: 10/21/1986  
Action: Leak Reported

LUST:

Global Id: T0603700140  
Status: Open - Case Begin Date  
Status Date: 10/21/1986

Global Id: T0603700140  
Status: Open - Site Assessment  
Status Date: 04/06/1988

Global Id: T0603700140  
Status: Completed - Case Closed  
Status Date: 08/30/1996

LUST REG 4:

Region: 4  
Regional Board: 04  
County: Los Angeles  
Facility Id: 104.0043  
Status: Case Closed  
Substance: Diesel  
Substance Quantity: Not reported  
Local Case No: Not reported  
Case Type: Groundwater  
Abatement Method Used at the Site: Not reported  
Global ID: T0603700140  
W Global ID: Not reported  
Staff: WIP  
Local Agency: 19007  
Cross Street: ONTARIO  
Enforcement Type: Not reported  
Date Leak Discovered: Not reported

Map ID  
Direction  
Distance  
Elevation

MAP FINDINGS

Site

Database(s)

EDR ID Number  
EPA ID Number

**AEROQUIP FACILITY (FORMER) (Continued)**

**S103587492**

Date Leak First Reported: 10/21/1986  
Date Leak Record Entered: 9/28/1987  
Date Confirmation Began: Not reported  
Date Leak Stopped: Not reported  
Date Case Last Changed on Database: 8/30/1996  
Date the Case was Closed: 8/30/1996  
How Leak Discovered: Not reported  
How Leak Stopped: Not reported  
Cause of Leak: UNK  
Leak Source: UNK  
Operator: OLD CASE #915040052  
Water System: Not reported  
Well Name: Not reported  
Approx. Dist To Production Well (ft): 3038.1069761564114308060600689  
Source of Cleanup Funding: UNK  
Preliminary Site Assessment Workplan Submitted: Not reported  
Preliminary Site Assessment Began: Not reported  
Pollution Characterization Began: 4/6/1988  
Remediation Plan Submitted: Not reported  
Remedial Action Underway: Not reported  
Post Remedial Action Monitoring Began: Not reported  
Enforcement Action Date: Not reported  
Historical Max MTBE Date: Not reported  
Hist Max MTBE Conc in Groundwater: Not reported  
Hist Max MTBE Conc in Soil: Not reported  
Significant Interim Remedial Action Taken: Not reported  
GW Qualifier: Not reported  
Soil Qualifier: Not reported  
Organization: Not reported  
Owner Contact: Not reported  
Responsible Party: TRINOVA/AEROQUIP CORPORATION  
RP Address: 3000 STRAYER, P.O. BOX 50, MAUMEE, OH 43537-0050  
Program: LUST  
Lat/Long: 34.199283 / -1  
Local Agency Staff: DB  
Beneficial Use: Not reported  
Priority: Not reported  
Cleanup Fund Id: Not reported  
Suspended: Not reported  
Assigned Name: Not reported  
Summary: NEW INVESTIGATION IS LEAD BY AB1803 OF CRWQCB-LA REGION. DOWN GRADIENT DRINKING WATER SUPPLY WELL WAS FOUND CONTAMINATED AND SHUT DOWN.

**SWEEPS UST:**

Name: AEROQUIP CORPORATION  
Address: 3015 WINONA AVE  
City: BURBANK  
Status: Active  
Comp Number: 12443  
Number: 9  
Board Of Equalization: Not reported  
Referral Date: 12-06-90  
Action Date: 12-06-90  
Created Date: 06-30-89  
Owner Tank Id: Not reported  
SWRCB Tank Id: Not reported  
Tank Status: Not reported

Map ID  
Direction  
Distance  
Elevation

MAP FINDINGS

Site

Database(s)

EDR ID Number  
EPA ID Number

**AEROQUIP FACILITY (FORMER) (Continued)**

**S103587492**

Capacity: Not reported  
Active Date: Not reported  
Tank Use: Not reported  
STG: Not reported  
Content: Not reported  
Number Of Tanks: Not reported

**CORTESE:**

Name: AEROQUIP FACILITY (FORMER)  
Address: 3015 WINONA AVE  
City,State,Zip: BURBANK, CA 91504  
Region: CORTESE  
Envirostor Id: Not reported  
Global ID: T0603700140  
Site/Facility Type: LUST CLEANUP SITE  
Cleanup Status: COMPLETED - CASE CLOSED  
Status Date: Not reported  
Site Code: Not reported  
Latitude: Not reported  
Longitude: Not reported  
Owner: Not reported  
Enf Type: Not reported  
Swat R: Not reported  
Flag: active  
Order No: Not reported  
Waste Discharge System No: Not reported  
Effective Date: Not reported  
Region 2: Not reported  
WID Id: Not reported  
Solid Waste Id No: Not reported  
Waste Management Uit Name: Not reported  
File Name: Active Open

**HIST CORTESE:**

edr\_fname: AEROQUIP FACILITY (FORMER)  
edr\_fadd1: 3015 WINONA  
City,State,Zip: BURBANK, CA 91504  
Region: CORTESE  
Facility County Code: 19  
Reg By: LTNKA  
Reg Id: 104.0043

**WIP:**

Name: AEROQUIP CORP.  
Address: 3015 Winona Ave  
City,State,Zip: BURBANK, CA 91504  
Region: 4  
File Number: 104.0043  
**File Status: Historical**  
Staff: WS  
Facility Suite: Not reported

**CERS:**

Name: AEROQUIP FACILITY (FORMER)  
Address: 3015 WINONA AVE

Map ID  
Direction  
Distance  
Elevation

MAP FINDINGS

Site

Database(s)

EDR ID Number  
EPA ID Number

**AEROQUIP FACILITY (FORMER) (Continued)**

**S103587492**

City,State,Zip: BURBANK, CA 91504  
Site ID: 227030  
CERS ID: T0603700140  
CERS Description: Leaking Underground Storage Tank Cleanup Site

**Affiliation:**

Affiliation Type Desc: Local Agency Caseworker  
Entity Name: JORGE MARTINEZ - BURBANK, CITY OF  
Entity Title: Not reported  
Affiliation Address: 311 E ORANGE GROVE AVE  
Affiliation City: BURBANK  
Affiliation State: CA  
Affiliation Country: Not reported  
Affiliation Zip: Not reported  
Affiliation Phone: ,

Affiliation Type Desc: Regional Board Caseworker  
Entity Name: WELL INVESTIGATION PROGRAM - LOS ANGELES RWQCB (REGION 4)  
Entity Title: Not reported  
Affiliation Address: 320 W. 4TH ST., SUITE 200  
Affiliation City: LOS ANGELES  
Affiliation State: CA  
Affiliation Country: Not reported  
Affiliation Zip: Not reported  
Affiliation Phone: ,

**AO230  
NE  
1/4-1/2  
0.468 mi.  
2469 ft.**

**THE FISHING FACTORY  
2313 N. SAN FERNANDO RD.  
BURBANK, CA 91504**

**CPS-SLIC S106764562  
WIP N/A**

**Site 5 of 6 in cluster AO**

**Relative:  
Lower  
Actual:  
658 ft.**

**CPS-SLIC:**  
Name: THE FISHING FACTORY  
Address: 2313 N. SAN FERNANDO RD.  
City,State,Zip: BURBANK, CA 91504  
Region: STATE  
**Facility Status: Completed - Case Closed**  
Status Date: 10/12/1989  
Global Id: T10000015221  
Lead Agency: LOS ANGELES RWQCB (REGION 4)  
Lead Agency Case Number: Not reported  
Latitude: 34.19654  
Longitude: -118.3363  
Case Type: Cleanup Program Site  
Case Worker: WIP  
Local Agency: Not reported  
RB Case Number: 104.1049  
File Location: Not reported  
Potential Media Affected: Not reported  
Potential Contaminants of Concern: Not reported  
Site History: Not reported

Click here to access the California GeoTracker records for this facility:

WIP:  
Name: THE FISHING FACTORY

Map ID  
 Direction  
 Distance  
 Elevation

MAP FINDINGS

Site

Database(s)

EDR ID Number  
 EPA ID Number

**THE FISHING FACTORY (Continued)**

**S106764562**

Address: 2313 N San Fernando Rd  
 City,State,Zip: BURBANK, CA 91504  
 Region: 4  
 File Number: 104.1049  
**File Status: Historical**  
 Staff: OM  
 Facility Suite: Not reported

**AP231**  
**North**  
**1/4-1/2**  
**0.470 mi.**  
**2480 ft.**  
  
**Relative:**  
**Higher**  
  
**Actual:**  
**688 ft.**

**JANCO CORP**  
**3111 WINONA AVE**  
**BURBANK, CA 91504**  
  
**Site 4 of 5 in cluster AP**

**RCRA-SQG 1000175608**  
**ENVIROSTOR CAD008263204**  
**CPS-SLIC**  
**FINDS**  
**ECHO**  
**EMI**  
**ENF**  
**LOS ANGELES CO. HMS**  
**HAZNET**  
**NPDES**  
**LA Co. Site Mitigation**  
**WDS**  
**WIP**  
**CIWQS**  
**CERS**  
**HWTS**

RCRA Listings:

Date Form Received by Agency:		19861208
Handler Name:	JANCO CORPORATION	
Handler Address:		3111 WINONA AVE
Handler City,State,Zip:		BURBANK, CA 91504
EPA ID:		CAD008263204
Contact Name:		ENVIRONMENTAL MANAGER
Contact Address:		3111 WINONA AVE
Contact City,State,Zip:		BURBANK, CA 91504
Contact Telephone:		818-846-1800
Contact Fax:		Not reported
Contact Email:		Not reported
Contact Title:		Not reported
EPA Region:		09
Land Type:		Other
Federal Waste Generator Description:		Small Quantity Generator
Non-Notifier:		Not reported
Biennial Report Cycle:		Not reported
Accessibility:		Not reported
Active Site Indicator:		Handler Activities
State District Owner:		CA
State District:		3
Mailing Address:		3111 WINONA AVE PO BOX 3038
Mailing City,State,Zip:		BURBANK, CA 91504
Owner Name:	JANCO CORPORATION	
Owner Type:		Private
Operator Name:	NOT REQUIRED	
Operator Type:		Private
Short-Term Generator Activity:		No
Importer Activity:		No
Mixed Waste Generator:		No
Transporter Activity:		No
Transfer Facility Activity:		No



Map ID  
 Direction  
 Distance  
 Elevation

MAP FINDINGS

Site

Database(s)

EDR ID Number  
 EPA ID Number

**JANCO CORP (Continued)**

**1000175608**

Recycler Activity with Storage:	No
Small Quantity On-Site Burner Exemption:	No
Smelting Melting and Refining Furnace Exemption:	No
Underground Injection Control:	No
Off-Site Waste Receipt:	No
Universal Waste Indicator:	No
Universal Waste Destination Facility:	No
Federal Universal Waste:	No
Active Site Fed-Reg Treatment Storage and Disposal Facility:	Not reported
Active Site Converter Treatment storage and Disposal Facility:	Not reported
Active Site State-Reg Treatment Storage and Disposal Facility:	Not reported
Active Site State-Reg Handler:	---
Federal Facility Indicator:	Not reported
Hazardous Secondary Material Indicator:	NN
Sub-Part K Indicator:	Not reported
Commercial TSD Indicator:	No
Treatment Storage and Disposal Type:	Not reported
2018 GPRA Permit Baseline:	Not on the Baseline
2018 GPRA Renewals Baseline:	Not on the Baseline
Permit Renewals Workload Universe:	Not reported
Permit Workload Universe:	Not reported
Permit Progress Universe:	Not reported
Post-Closure Workload Universe:	Not reported
Closure Workload Universe:	Not reported
202 GPRA Corrective Action Baseline:	No
Corrective Action Workload Universe:	No
Subject to Corrective Action Universe:	No
Non-TSDFs Where RCRA CA has Been Imposed Universe:	No
TSDFs Potentially Subject to CA Under 3004 (u)/(v) Universe:	No
TSDFs Only Subject to CA under Discretionary Auth Universe:	No
Corrective Action Priority Ranking:	No NCAPS ranking
Environmental Control Indicator:	No
Institutional Control Indicator:	No
Human Exposure Controls Indicator:	N/A
Groundwater Controls Indicator:	N/A
Operating TSDF Universe:	Not reported
Full Enforcement Universe:	Not reported
Significant Non-Complier Universe:	No
Unaddressed Significant Non-Complier Universe:	No
Addressed Significant Non-Complier Universe:	No
Significant Non-Complier With a Compliance Schedule Universe:	No
Financial Assurance Required:	Not reported
Handler Date of Last Change:	20020627
Recognized Trader-Importer:	No
Recognized Trader-Exporter:	No
Importer of Spent Lead Acid Batteries:	No
Exporter of Spent Lead Acid Batteries:	No
Recycler Activity Without Storage:	Not reported
Manifest Broker:	Not reported
Sub-Part P Indicator:	No

Handler - Owner Operator:

Owner/Operator Indicator:	Owner
Owner/Operator Name: JANCO CORPORATION	
Legal Status:	Private
Date Became Current:	Not reported

Map ID  
Direction  
Distance  
Elevation

MAP FINDINGS

Site

Database(s)

EDR ID Number  
EPA ID Number

**JANCO CORP (Continued)**

**1000175608**

Date Ended Current: Not reported  
Owner/Operator Address: NOT REQUIRED  
Owner/Operator City,State,Zip: NOT REQUIRED, ME 99999  
Owner/Operator Telephone: 415-555-1212  
Owner/Operator Telephone Ext: Not reported  
Owner/Operator Fax: Not reported  
Owner/Operator Email: Not reported

Owner/Operator Indicator: Operator  
Owner/Operator Name: NOT REQUIRED  
Legal Status: Private  
Date Became Current: Not reported  
Date Ended Current: Not reported  
Owner/Operator Address: NOT REQUIRED  
Owner/Operator City,State,Zip: NOT REQUIRED, ME 99999  
Owner/Operator Telephone: 415-555-1212  
Owner/Operator Telephone Ext: Not reported  
Owner/Operator Fax: Not reported  
Owner/Operator Email: Not reported

Historic Generators:  
Receive Date: 19861208  
Handler Name: JANCO CORPORATION  
Federal Waste Generator Description: Small Quantity Generator  
State District Owner: CA  
Large Quantity Handler of Universal Waste: No  
Recognized Trader Importer: No  
Recognized Trader Exporter: No  
Spent Lead Acid Battery Importer: No  
Spent Lead Acid Battery Exporter: No  
Current Record: Yes  
Non Storage Recycler Activity: Not reported  
Electronic Manifest Broker: Not reported

List of NAICS Codes and Descriptions:  
NAICS Codes: No NAICS Codes Found

Facility Has Received Notices of Violations:  
Violations: No Violations Found

Evaluation Action Summary:  
Evaluations: No Evaluations Found

ENVIROSTOR:  
Name: JANCO CORP.  
Address: 3111 WINONA AVENUE  
City,State,Zip: BURBANK, CA 91504  
Facility ID: 71002162  
Status: Refer: Other Agency  
Status Date: Not reported  
Site Code: Not reported  
Site Type: Tiered Permit  
Site Type Detailed: Tiered Permit  
Acres: Not reported

Map ID  
Direction  
Distance  
Elevation

MAP FINDINGS

Site

Database(s)

EDR ID Number  
EPA ID Number

JANCO CORP (Continued)

1000175608

NPL: NO  
Regulatory Agencies: NONE SPECIFIED  
Lead Agency: NONE SPECIFIED  
Program Manager: Not reported  
Supervisor: Not reported  
Division Branch: Cleanup Chatsworth  
Assembly: 43  
Senate: 25  
Special Program: Not reported  
Restricted Use: NO  
Site Mgmt Req: NONE SPECIFIED  
Funding: Not reported  
Latitude: 34.19930  
Longitude: -118.3445  
APN: NONE SPECIFIED  
Past Use: NONE SPECIFIED  
Potential COC: NONE SPECIFIED  
Confirmed COC: NONE SPECIFIED  
Potential Description: NONE SPECIFIED  
Alias Name: CAD008263204  
Alias Type: EPA Identification Number  
Alias Name: 110001186270  
Alias Type: EPA (FRS #)  
Alias Name: 71002162  
Alias Type: Envirostor ID Number

Completed Info:

Completed Area Name: Not reported  
Completed Sub Area Name: Not reported  
Completed Document Type: Not reported  
Completed Date: Not reported  
Comments: Not reported

Future Area Name: Not reported  
Future Sub Area Name: Not reported  
Future Document Type: Not reported  
Future Due Date: Not reported  
Schedule Area Name: Not reported  
Schedule Sub Area Name: Not reported  
Schedule Document Type: Not reported  
Schedule Due Date: Not reported  
Schedule Revised Date: Not reported

CPS-SLIC:

Name: JANCO CORPORATION  
Address: 3111 WINONA AVE.  
City,State,Zip: BURBANK, CA 91504  
Region: STATE  
**Facility Status: Completed - Case Closed**  
Status Date: 03/02/2015  
Global Id: SL603798612  
Lead Agency: LOS ANGELES RWQCB (REGION 4)  
Lead Agency Case Number: Not reported  
Latitude: 34.199165  
Longitude: -118.344624  
Case Type: Cleanup Program Site  
Case Worker: GJH

Map ID  
Direction  
Distance  
Elevation

MAP FINDINGS

Site

Database(s)

EDR ID Number  
EPA ID Number

**JANCO CORP (Continued)**

**1000175608**

Local Agency: Not reported  
RB Case Number: 104.0604  
File Location: Not reported  
Potential Media Affected: Aquifer used for drinking water supply  
Potential Contaminants of Concern: Not reported  
Site History: Not reported

Click here to access the California GeoTracker records for this facility:

**FINDS:**

Registry ID: 110001186270

Click Here for FRS Facility Detail Report:

**Environmental Interest/Information System:**

RCRAInfo is a national information system that supports the Resource Conservation and Recovery Act (RCRA) program through the tracking of events and activities related to facilities that generate, transport, and treat, store, or dispose of hazardous waste. RCRAInfo allows RCRA program staff to track the notification, permit, compliance, and corrective action activities required under RCRA.  
HAZARDOUS AIR POLLUTANT MAJOR STATE MASTER

Click this hyperlink while viewing on your computer to access additional FINDS: detail in the EDR Site Report.

**ECHO:**

Envid: 1000175608  
Registry ID: 110001186270  
DFR URL: <http://echo.epa.gov/detailed-facility-report?fid=110001186270>  
Name: JANCO CORP  
Address: 3111 WINONA AVE  
City,State,Zip: BURBANK, CA 91504

**EMI:**

Name: JANCO CORP  
Address: 3111 WINONA AVE.  
City,State,Zip: BURBANK, CA 915040000  
Year: 1987  
County Code: 19  
Air Basin: SC  
Facility ID: 10133  
Air District Name: SC  
SIC Code: 3679  
Air District Name: SOUTH COAST AQMD  
Community Health Air Pollution Info System: Not reported  
Consolidated Emission Reporting Rule: Not reported  
Total Organic Hydrocarbon Gases Tons/Yr: 0  
Reactive Organic Gases Tons/Yr: 0  
Carbon Monoxide Emissions Tons/Yr: 0  
NOX - Oxides of Nitrogen Tons/Yr: 0  
SOX - Oxides of Sulphur Tons/Yr: 0  
Particulate Matter Tons/Yr: 0  
Part. Matter 10 Micrometers and Smlr Tons/Yr: 0

Map ID  
Direction  
Distance  
Elevation

MAP FINDINGS

Site

Database(s)

EDR ID Number  
EPA ID Number

JANCO CORP (Continued)

1000175608

ENF:

Name: JANCO CORPORATION  
Address: 3111 WINONA  
City,State,Zip: BURBANK, CA 91504  
Region: 4  
Facility Id: 233472  
Agency Name: Janco Corporation  
Place Type: Facility  
Place Subtype: Not reported  
Facility Type: Not reported  
Agency Type: Privately-Owned Business  
# Of Agencies: 1  
Place Latitude: 34.199281  
Place Longitude: -118.344551  
SIC Code 1: Not reported  
SIC Desc 1: Not reported  
SIC Code 2: Not reported  
SIC Desc 2: Not reported  
SIC Code 3: Not reported  
SIC Desc 3: Not reported  
NAICS Code 1: Not reported  
NAICS Desc 1: Not reported  
NAICS Code 2: Not reported  
NAICS Desc 2: Not reported  
NAICS Code 3: Not reported  
NAICS Desc 3: Not reported  
# Of Places: 1  
Source Of Facility: Reg Meas  
Design Flow: Not reported  
Threat To Water Quality: Not reported  
Complexity: Not reported  
Pretreatment: Not reported  
Facility Waste Type: Not reported  
Facility Waste Type 2: Not reported  
Facility Waste Type 3: Not reported  
Facility Waste Type 4: Not reported  
Program: WIP  
Program Category1: MONITORING  
Program Category2: MONITORING  
# Of Programs: 1  
WDID: 4WIP1040604  
Reg Measure Id: 156154  
Reg Measure Type: Unregulated  
Region: 4  
Order #: Not reported  
Npdes# CA#: Not reported  
Major-Minor: Not reported  
Npdes Type: Not reported  
Reclamation: Not reported  
Dredge Fill Fee: Not reported  
301H: Not reported  
Application Fee Amt Received: Not reported  
Status: Historical  
Status Date: 06/17/2005  
Effective Date: Not reported  
Expiration/Review Date: Not reported  
Termination Date: Not reported

Map ID  
Direction  
Distance  
Elevation

MAP FINDINGS

Site

Database(s)

EDR ID Number  
EPA ID Number

**JANCO CORP (Continued)**

**1000175608**

WDR Review - Amend: Not reported  
WDR Review - Revise/Renew: Not reported  
WDR Review - Rescind: Not reported  
WDR Review - No Action Required: Not reported  
WDR Review - Pending: Not reported  
WDR Review - Planned: Not reported  
Status Enrollee: N  
Individual/General: Not reported  
Fee Code: Not reported  
Direction/Voice: Passive  
Enforcement Id(EID): 220819  
Region: 4  
Order / Resolution Number: 13267 Letter  
Enforcement Action Type: 13267 Letter  
Effective Date: 11/09/2000  
Adoption/Issuance Date: Not reported  
Achieve Date: Not reported  
Termination Date: 11/09/2000  
ACL Issuance Date: Not reported  
EPL Issuance Date: Not reported  
Status: Historical  
Title: Enforcement - 4WIP1040604  
Description: Not reported  
Program: WIP  
Latest Milestone Completion Date: Not reported  
# Of Programs1: 1  
Total Assessment Amount: 0  
Initial Assessed Amount: 0  
Liability \$ Amount: 0  
Project \$ Amount: 0  
Liability \$ Paid: 0  
Project \$ Completed: 0  
Total \$ Paid/Completed Amount: 0

**LOS ANGELES CO. HMS:**

Name: JANCO CORP  
Address: 3111 WINONA AVE  
City,State,Zip: BURBANK, CA 91505  
Region: LA  
Permit Category: Not reported  
Facility Id: 014652-015298  
Facility Type: Not reported  
Facility Status: OPEN  
Area: 3E  
Permit Number: Not reported  
Permit Status: Not reported

**HAZNET:**

Name: JANCO CORPORATION  
Address: 3111 WINONA AVE  
Address 2: Not reported  
City,State,Zip: BURBANK, CA 915040000  
Contact: STEVEN BROWN-ENVMTL SUPERVISOR  
Telephone: 8188461800  
Mailing Name: Not reported  
Mailing Address: 3111 WINONA AVE

Map ID  
Direction  
Distance  
Elevation

MAP FINDINGS

Site

Database(s)

EDR ID Number  
EPA ID Number

**JANCO CORP (Continued)**

**1000175608**

Year: 2002  
Gepaid: CAD008263204  
TSD EPA ID: CAD980884183  
CA Waste Code: 181 - Other inorganic solid waste  
Disposal Method: -  
Tons: 0.6

Year: 2002  
Gepaid: CAD008263204  
TSD EPA ID: CAD008364432  
CA Waste Code: 331 - Off-specification, aged or surplus organics  
Disposal Method: H01 - Transfer Station  
Tons: 0.066

Year: 2002  
Gepaid: CAD008263204  
TSD EPA ID: CAD099452708  
CA Waste Code: 221 - Waste oil and mixed oil  
Disposal Method: R01 - Recycler  
Tons: 2.527

Year: 2002  
Gepaid: CAD008263204  
TSD EPA ID: CAT080033681  
CA Waste Code: 135 - Unspecified aqueous solution  
Disposal Method: R01 - Recycler  
Tons: 0.462

Year: 2002  
Gepaid: CAD008263204  
TSD EPA ID: CAT080033681  
CA Waste Code: 181 - Other inorganic solid waste  
Disposal Method: R01 - Recycler  
Tons: 0.025

Year: 2002  
Gepaid: CAD008263204  
TSD EPA ID: NVD980895338  
CA Waste Code: 181 - Other inorganic solid waste  
Disposal Method: T03 - Treatment, Incineration  
Tons: 0.015

Year: 2002  
Gepaid: CAD008263204  
TSD EPA ID: WAD991281767  
CA Waste Code: 711 - Liquids with cyanides >= 1,000 Mg./L  
Disposal Method: T01 - Treatment, Tank  
Tons: 0.22935

Year: 2002  
Gepaid: CAD008263204  
TSD EPA ID: CAD008364432  
CA Waste Code: 214 - Unspecified solvent mixture  
Disposal Method: T01 - Treatment, Tank  
Tons: 0.108

Year: 2002

Map ID  
Direction  
Distance  
Elevation

MAP FINDINGS

Site

Database(s)

EDR ID Number  
EPA ID Number

JANCO CORP (Continued)

1000175608

Gepaid: CAD008263204  
TSD EPA ID: CAD980884183  
CA Waste Code: 181 - Other inorganic solid waste  
Disposal Method: D99 - Disposal, Other  
Tons: 2

Year: 2002  
Gepaid: CAD008263204  
TSD EPA ID: NVD980895338  
CA Waste Code: 711 - Liquids with cyanides >= 1,000 Mg./L  
Disposal Method: T01 - Treatment, Tank  
Tons: 0.4587

[Click this hyperlink](#) while viewing on your computer to access  
137 additional CA HAZNET: record(s) in the EDR Site Report.

Additional Info:

Year: 2002  
Gen EPA ID: CAD008263204

Shipment Date: 20020625  
Creation Date: 9/18/2002 18:32:45  
Receipt Date: 20020703  
Manifest ID: 21638714  
Trans EPA ID: CAR000047613  
Trans Name: Not reported  
Trans 2 EPA ID: Not reported  
Trans 2 Name: Not reported  
TSDF EPA ID: CAT080033681  
Trans Name: Not reported  
TSDF Alt EPA ID: Not reported  
TSDF Alt Name: Not reported  
Waste Code Description: 181 - Other inorganic solid waste Organics  
RCRA Code: Not reported  
Meth Code: R01 - Recycler  
Quantity Tons: 0.025  
Waste Quantity: 50  
Quantity Unit: P  
Additional Code 1: Not reported  
Additional Code 2: Not reported  
Additional Code 3: Not reported  
Additional Code 4: Not reported  
Additional Code 5: Not reported

Shipment Date: 20020625  
Creation Date: 1/21/2003 18:31:48  
Receipt Date: 20020724  
Manifest ID: 21638715  
Trans EPA ID: CAR000047613  
Trans Name: Not reported  
Trans 2 EPA ID: CAD063547996  
Trans 2 Name: Not reported  
TSDF EPA ID: NVD980895338  
Trans Name: Not reported  
TSDF Alt EPA ID: Not reported  
TSDF Alt Name: Not reported



Map ID  
Direction  
Distance  
Elevation

MAP FINDINGS

Site

Database(s)

EDR ID Number  
EPA ID Number

**JANCO CORP (Continued)**

**1000175608**

Waste Code Description: 181 - Other inorganic solid waste Organics  
RCRA Code: D003  
Meth Code: T03 - Treatment, Incineration  
Quantity Tons: 0.015  
Waste Quantity: 30  
Quantity Unit: P  
Additional Code 1: Not reported  
Additional Code 2: Not reported  
Additional Code 3: Not reported  
Additional Code 4: Not reported  
Additional Code 5: Not reported

Shipment Date: 20020625  
Creation Date: 1/21/2003 18:31:48  
Receipt Date: 20020724  
Manifest ID: 21638715  
Trans EPA ID: CAR000047613  
Trans Name: Not reported  
Trans 2 EPA ID: CAD063547996  
Trans 2 Name: Not reported  
TSDf EPA ID: NVD980895338  
Trans Name: Not reported  
TSDf Alt EPA ID: Not reported  
TSDf Alt Name: Not reported  
Waste Code Description: 711 - Liquids with cyanides > 1000 mg/l  
RCRA Code: F007  
Meth Code: T01 - Treatment, Tank  
Quantity Tons: 0.4587  
Waste Quantity: 110  
Quantity Unit: G  
Additional Code 1: Not reported  
Additional Code 2: Not reported  
Additional Code 3: Not reported  
Additional Code 4: Not reported  
Additional Code 5: Not reported

Shipment Date: 20020625  
Creation Date: 9/18/2002 18:32:45  
Receipt Date: 20020703  
Manifest ID: 21638714  
Trans EPA ID: CAR000047613  
Trans Name: Not reported  
Trans 2 EPA ID: Not reported  
Trans 2 Name: Not reported  
TSDf EPA ID: CAT080033681  
Trans Name: Not reported  
TSDf Alt EPA ID: Not reported  
TSDf Alt Name: Not reported  
Waste Code Description: 223 - Unspecified oil-containing waste  
RCRA Code: Not reported  
Meth Code: R01 - Recycler  
Quantity Tons: 0.4  
Waste Quantity: 800  
Quantity Unit: P  
Additional Code 1: Not reported  
Additional Code 2: Not reported  
Additional Code 3: Not reported

Map ID  
Direction  
Distance  
Elevation

MAP FINDINGS

Site

Database(s)

EDR ID Number  
EPA ID Number

**JANCO CORP (Continued)**

**1000175608**

Additional Code 4: Not reported  
Additional Code 5: Not reported

Shipment Date: 20020625  
Creation Date: 9/18/2002 18:32:45  
Receipt Date: 20020627  
Manifest ID: 21638711  
Trans EPA ID: CAR000047613  
Trans Name: Not reported  
Trans 2 EPA ID: CAR000075424  
Trans 2 Name: Not reported  
TSDf EPA ID: CAD980884183  
Trans Name: Not reported  
TSDf Alt EPA ID: Not reported  
TSDf Alt Name: Not reported  
Waste Code Description: 181 - Other inorganic solid waste Organics  
RCRA Code: F006  
Meth Code: D99 - Disposal, Other  
Quantity Tons: 2  
Waste Quantity: 4000  
Quantity Unit: P  
Additional Code 1: Not reported  
Additional Code 2: Not reported  
Additional Code 3: Not reported  
Additional Code 4: Not reported  
Additional Code 5: Not reported

Shipment Date: 20020625  
Creation Date: 1/14/2003 18:31:21  
Receipt Date: 20020625  
Manifest ID: 21638712  
Trans EPA ID: CAR000047613  
Trans Name: Not reported  
Trans 2 EPA ID: Not reported  
Trans 2 Name: Not reported  
TSDf EPA ID: CAD008364432  
Trans Name: Not reported  
TSDf Alt EPA ID: Not reported  
TSDf Alt Name: Not reported  
Waste Code Description: 214 - Unspecified solvent mixture  
RCRA Code: D001  
Meth Code: T01 - Treatment, Tank  
Quantity Tons: 0.108  
Waste Quantity: 30  
Quantity Unit: G  
Additional Code 1: Not reported  
Additional Code 2: Not reported  
Additional Code 3: Not reported  
Additional Code 4: Not reported  
Additional Code 5: Not reported

Shipment Date: 20020625  
Creation Date: 1/14/2003 18:31:21  
Receipt Date: 20020625  
Manifest ID: 21638712  
Trans EPA ID: CAR000047613  
Trans Name: Not reported

Map ID  
Direction  
Distance  
Elevation

MAP FINDINGS

Site

Database(s)

EDR ID Number  
EPA ID Number

**JANCO CORP (Continued)**

**1000175608**

Trans 2 EPA ID: Not reported  
Trans 2 Name: Not reported  
TSDf EPA ID: CAD008364432  
Trans Name: Not reported  
TSDf Alt EPA ID: Not reported  
TSDf Alt Name: Not reported  
Waste Code Description: 331 - Off-specification, aged, or surplus organics  
RCRA Code: D001  
Meth Code: H01 - Transfer Station  
Quantity Tons: 0.066  
Waste Quantity: 20  
Quantity Unit: G  
Additional Code 1: Not reported  
Additional Code 2: Not reported  
Additional Code 3: Not reported  
Additional Code 4: Not reported  
Additional Code 5: Not reported

Shipment Date: 20020625  
Creation Date: 1/14/2003 18:31:21  
Receipt Date: 20020628  
Manifest ID: 21638713  
Trans EPA ID: CAR000047613  
Trans Name: Not reported  
Trans 2 EPA ID: Not reported  
Trans 2 Name: Not reported  
TSDf EPA ID: CAD099452708  
Trans Name: Not reported  
TSDf Alt EPA ID: Not reported  
TSDf Alt Name: Not reported  
Waste Code Description: 221 - Waste oil and mixed oil  
RCRA Code: Not reported  
Meth Code: R01 - Recycler  
Quantity Tons: 0.627  
Waste Quantity: 165  
Quantity Unit: G  
Additional Code 1: Not reported  
Additional Code 2: Not reported  
Additional Code 3: Not reported  
Additional Code 4: Not reported  
Additional Code 5: Not reported

Shipment Date: 20020625  
Creation Date: 9/18/2002 18:32:45  
Receipt Date: 20020703  
Manifest ID: 21638714  
Trans EPA ID: CAR000047613  
Trans Name: Not reported  
Trans 2 EPA ID: Not reported  
Trans 2 Name: Not reported  
TSDf EPA ID: CAT080033681  
Trans Name: Not reported  
TSDf Alt EPA ID: Not reported  
TSDf Alt Name: Not reported  
Waste Code Description: 135 - Unspecified aqueous solution  
RCRA Code: Not reported  
Meth Code: R01 - Recycler

Map ID  
Direction  
Distance  
Elevation

MAP FINDINGS

Site

Database(s)

EDR ID Number  
EPA ID Number

**JANCO CORP (Continued)**

**1000175608**

Quantity Tons: 0.462  
Waste Quantity: 110  
Quantity Unit: G  
Additional Code 1: Not reported  
Additional Code 2: Not reported  
Additional Code 3: Not reported  
Additional Code 4: Not reported  
Additional Code 5: Not reported

Shipment Date: 20020311  
Creation Date: 7/17/2002 18:34:07  
Receipt Date: 20020412  
Manifest ID: 21638803  
Trans EPA ID: CAR000047613  
Trans Name: Not reported  
Trans 2 EPA ID: CAT000624247  
Trans 2 Name: Not reported  
TSDF EPA ID: WAD991281767  
Trans Name: Not reported  
TSDF Alt EPA ID: Not reported  
TSDF Alt Name: Not reported  
Waste Code Description: 711 - Liquids with cyanides > 1000 mg/l  
RCRA Code: F007  
Meth Code: T01 - Treatment, Tank  
Quantity Tons: 0.22935  
Waste Quantity: 55  
Quantity Unit: G  
Additional Code 1: Not reported  
Additional Code 2: Not reported  
Additional Code 3: Not reported  
Additional Code 4: Not reported  
Additional Code 5: Not reported

**Additional Info:**

Year: 2001  
Gen EPA ID: CAD008263204

Shipment Date: 20011218  
Creation Date: 2/13/2002 0:00:00  
Receipt Date: 20011219  
Manifest ID: 21268681  
Trans EPA ID: CAR000047613  
Trans Name: Not reported  
Trans 2 EPA ID: Not reported  
Trans 2 Name: Not reported  
TSDF EPA ID: CAD980884183  
Trans Name: Not reported  
TSDF Alt EPA ID: HFEF38007407  
TSDF Alt Name: Not reported  
Waste Code Description: 181 - Other inorganic solid waste Organics  
RCRA Code: F006  
Meth Code: D99 - Disposal, Other  
Quantity Tons: 1.25  
Waste Quantity: 2500  
Quantity Unit: P  
Additional Code 1: Not reported  
Additional Code 2: Not reported

Map ID  
Direction  
Distance  
Elevation

MAP FINDINGS

Site

Database(s)

EDR ID Number  
EPA ID Number

**JANCO CORP (Continued)**

**1000175608**

Additional Code 3: Not reported  
Additional Code 4: Not reported  
Additional Code 5: Not reported

Shipment Date: 20011218  
Creation Date: 2/26/2002 0:00:00  
Receipt Date: 20011226  
Manifest ID: 21268682  
Trans EPA ID: CAR000047613  
Trans Name: Not reported  
Trans 2 EPA ID: Not reported  
Trans 2 Name: Not reported  
TSDf EPA ID: CAT080033681  
Trans Name: Not reported  
TSDf Alt EPA ID: CAT080033681  
TSDf Alt Name: Not reported  
Waste Code Description: 135 - Unspecified aqueous solution  
RCRA Code: Not reported  
Meth Code: - Not reported  
Quantity Tons: 0  
Waste Quantity: 0  
Quantity Unit: Not reported  
Additional Code 1: Not reported  
Additional Code 2: Not reported  
Additional Code 3: Not reported  
Additional Code 4: Not reported  
Additional Code 5: Not reported

Shipment Date: 20011218  
Creation Date: 2/26/2002 0:00:00  
Receipt Date: 20011226  
Manifest ID: 21268682  
Trans EPA ID: CAR000047613  
Trans Name: Not reported  
Trans 2 EPA ID: Not reported  
Trans 2 Name: Not reported  
TSDf EPA ID: CAT080033681  
Trans Name: Not reported  
TSDf Alt EPA ID: CAT080033681  
TSDf Alt Name: Not reported  
Waste Code Description: 223 - Unspecified oil-containing waste  
RCRA Code: Not reported  
Meth Code: R01 - Recycler  
Quantity Tons: 0.225  
Waste Quantity: 450  
Quantity Unit: P  
Additional Code 1: Not reported  
Additional Code 2: Not reported  
Additional Code 3: Not reported  
Additional Code 4: Not reported  
Additional Code 5: Not reported

Shipment Date: 20011218  
Creation Date: 2/20/2002 0:00:00  
Receipt Date: 20011228  
Manifest ID: 21268683  
Trans EPA ID: CAR000047613

Map ID  
Direction  
Distance  
Elevation

MAP FINDINGS

Site

Database(s)

EDR ID Number  
EPA ID Number

JANCO CORP (Continued)

1000175608

Trans Name: Not reported  
Trans 2 EPA ID: Not reported  
Trans 2 Name: Not reported  
TSDf EPA ID: CAD099452708  
Trans Name: Not reported  
TSDf Alt EPA ID: CAD099452708  
TSDf Alt Name: Not reported  
Waste Code Description: 221 - Waste oil and mixed oil  
RCRA Code: Not reported  
Meth Code: R01 - Recycler  
Quantity Tons: 0.836  
Waste Quantity: 220  
Quantity Unit: G  
Additional Code 1: Not reported  
Additional Code 2: Not reported  
Additional Code 3: Not reported  
Additional Code 4: Not reported  
Additional Code 5: Not reported

Shipment Date: 20011218  
Creation Date: 2/13/2002 0:00:00  
Receipt Date: 20011219  
Manifest ID: 21268684  
Trans EPA ID: CAR000047613  
Trans Name: Not reported  
Trans 2 EPA ID: Not reported  
Trans 2 Name: Not reported  
TSDf EPA ID: CAD980884183  
Trans Name: Not reported  
TSDf Alt EPA ID: HFEF38007407  
TSDf Alt Name: Not reported  
Waste Code Description: 352 - Other organic solids  
RCRA Code: D001  
Meth Code: D99 - Disposal, Other  
Quantity Tons: 0.0375  
Waste Quantity: 75  
Quantity Unit: P  
Additional Code 1: Not reported  
Additional Code 2: Not reported  
Additional Code 3: Not reported  
Additional Code 4: Not reported  
Additional Code 5: Not reported

Shipment Date: 20011218  
Creation Date: 2/20/2002 0:00:00  
Receipt Date: 20011221  
Manifest ID: 21268685  
Trans EPA ID: CAR000047613  
Trans Name: Not reported  
Trans 2 EPA ID: Not reported  
Trans 2 Name: Not reported  
TSDf EPA ID: CAD008364432  
Trans Name: Not reported  
TSDf Alt EPA ID: CAD008364432  
TSDf Alt Name: Not reported  
Waste Code Description: 214 - Unspecified solvent mixture  
RCRA Code: D001

Map ID  
Direction  
Distance  
Elevation

MAP FINDINGS

Site

Database(s)

EDR ID Number  
EPA ID Number

**JANCO CORP (Continued)**

**1000175608**

Meth Code: - Not reported  
Quantity Tons: 0.144  
Waste Quantity: 40  
Quantity Unit: G  
Additional Code 1: Not reported  
Additional Code 2: Not reported  
Additional Code 3: Not reported  
Additional Code 4: Not reported  
Additional Code 5: Not reported

Shipment Date: 20011218  
Creation Date: 2/20/2002 0:00:00  
Receipt Date: 20011221  
Manifest ID: 21268685  
Trans EPA ID: CAR000047613  
Trans Name: Not reported  
Trans 2 EPA ID: Not reported  
Trans 2 Name: Not reported  
TSDf EPA ID: CAD008364432  
Trans Name: Not reported  
TSDf Alt EPA ID: CAD008364432  
TSDf Alt Name: Not reported  
Waste Code Description: 214 - Unspecified solvent mixture  
RCRA Code: D001  
Meth Code: - Not reported  
Quantity Tons: 0.0288  
Waste Quantity: 8  
Quantity Unit: G  
Additional Code 1: Not reported  
Additional Code 2: Not reported  
Additional Code 3: Not reported  
Additional Code 4: Not reported  
Additional Code 5: Not reported

Shipment Date: 20011218  
Creation Date: 2/13/2002 0:00:00  
Receipt Date: 20011219  
Manifest ID: 21268684  
Trans EPA ID: CAR000047613  
Trans Name: Not reported  
Trans 2 EPA ID: Not reported  
Trans 2 Name: Not reported  
TSDf EPA ID: CAD980884183  
Trans Name: Not reported  
TSDf Alt EPA ID: HFEF38007407  
TSDf Alt Name: Not reported  
Waste Code Description: 214 - Unspecified solvent mixture  
RCRA Code: D001  
Meth Code: D99 - Disposal, Other  
Quantity Tons: 0.0375  
Waste Quantity: 75  
Quantity Unit: P  
Additional Code 1: Not reported  
Additional Code 2: Not reported  
Additional Code 3: Not reported  
Additional Code 4: Not reported  
Additional Code 5: Not reported

Map ID  
Direction  
Distance  
Elevation

MAP FINDINGS

Site

Database(s)

EDR ID Number  
EPA ID Number

**JANCO CORP (Continued)**

**1000175608**

Shipment Date: 20011218  
Creation Date: 2/20/2002 0:00:00  
Receipt Date: 20011221  
Manifest ID: 21268685  
Trans EPA ID: CAR000047613  
Trans Name: Not reported  
Trans 2 EPA ID: Not reported  
Trans 2 Name: Not reported  
TSDf EPA ID: CAD008364432  
Trans Name: Not reported  
TSDf Alt EPA ID: CAD008364432  
TSDf Alt Name: Not reported  
Waste Code Description: 331 - Off-specification, aged, or surplus organics  
RCRA Code: D001  
Meth Code: - Not reported  
Quantity Tons: 0.198  
Waste Quantity: 60  
Quantity Unit: G  
Additional Code 1: Not reported  
Additional Code 2: Not reported  
Additional Code 3: Not reported  
Additional Code 4: Not reported  
Additional Code 5: Not reported

Shipment Date: 20011008  
Creation Date: 1/16/2002 0:00:00  
Receipt Date: 20011018  
Manifest ID: 21085517  
Trans EPA ID: CAR000047613  
Trans Name: Not reported  
Trans 2 EPA ID: Not reported  
Trans 2 Name: Not reported  
TSDf EPA ID: CAD980884183  
Trans Name: Not reported  
TSDf Alt EPA ID: HFEF38007407  
TSDf Alt Name: Not reported  
Waste Code Description: 181 - Other inorganic solid waste Organics  
RCRA Code: F006  
Meth Code: D99 - Disposal, Other  
Quantity Tons: 1.8  
Waste Quantity: 3600  
Quantity Unit: P  
Additional Code 1: Not reported  
Additional Code 2: Not reported  
Additional Code 3: Not reported  
Additional Code 4: Not reported  
Additional Code 5: Not reported

Additional Info:

Year: 2000  
Gen EPA ID: CAD008263204

Shipment Date: 20001220  
Creation Date: 3/22/2001 0:00:00  
Receipt Date: 20001226  
Manifest ID: 20455085  
Trans EPA ID: CAR000047613



Map ID  
Direction  
Distance  
Elevation

MAP FINDINGS

Site

Database(s)

EDR ID Number  
EPA ID Number

JANCO CORP (Continued)

1000175608

Trans Name: Not reported  
Trans 2 EPA ID: Not reported  
Trans 2 Name: Not reported  
TSDf EPA ID: CAT080022148  
Trans Name: Not reported  
TSDf Alt EPA ID: CAT080022148  
TSDf Alt Name: Not reported  
Waste Code Description: 551 - Laboratory waste chemicals 561 Detergent and soap  
RCRA Code: U279  
Meth Code: H01 - Transfer Station  
Quantity Tons: 0.05  
Waste Quantity: 100  
Quantity Unit: P  
Additional Code 1: Not reported  
Additional Code 2: Not reported  
Additional Code 3: Not reported  
Additional Code 4: Not reported  
Additional Code 5: Not reported

Shipment Date: 20001220  
Creation Date: Not reported  
Receipt Date: Not reported  
Manifest ID: 20455086  
Trans EPA ID: CAR000047613  
Trans Name: Not reported  
Trans 2 EPA ID: Not reported  
Trans 2 Name: Not reported  
TSDf EPA ID: CAT080022148  
Trans Name: Not reported  
TSDf Alt EPA ID: CAT080022148  
TSDf Alt Name: Not reported  
Waste Code Description: 551 - Laboratory waste chemicals 561 Detergent and soap  
RCRA Code: D001  
Meth Code: - Not reported  
Quantity Tons: 0.2502  
Waste Quantity: 60  
Quantity Unit: G  
Additional Code 1: Not reported  
Additional Code 2: Not reported  
Additional Code 3: Not reported  
Additional Code 4: Not reported  
Additional Code 5: Not reported

Shipment Date: 20001220  
Creation Date: 3/22/2001 0:00:00  
Receipt Date: 20001226  
Manifest ID: 20455085  
Trans EPA ID: CAR000047613  
Trans Name: Not reported  
Trans 2 EPA ID: Not reported  
Trans 2 Name: Not reported  
TSDf EPA ID: CAT080022148  
Trans Name: Not reported  
TSDf Alt EPA ID: CAT080022148  
TSDf Alt Name: Not reported  
Waste Code Description: 181 - Other inorganic solid waste Organics  
RCRA Code: D006

Map ID  
Direction  
Distance  
Elevation

MAP FINDINGS

Site

Database(s)

EDR ID Number  
EPA ID Number

JANCO CORP (Continued)

1000175608

Meth Code: H01 - Transfer Station  
Quantity Tons: 0.05  
Waste Quantity: 100  
Quantity Unit: P  
Additional Code 1: Not reported  
Additional Code 2: Not reported  
Additional Code 3: Not reported  
Additional Code 4: Not reported  
Additional Code 5: Not reported

Shipment Date: 20001220  
Creation Date: 3/22/2001 0:00:00  
Receipt Date: 20001226  
Manifest ID: 20455083  
Trans EPA ID: CAR000047613  
Trans Name: Not reported  
Trans 2 EPA ID: Not reported  
Trans 2 Name: Not reported  
TSDf EPA ID: CAT080033681  
Trans Name: Not reported  
TSDf Alt EPA ID: CAT080033681  
TSDf Alt Name: Not reported  
Waste Code Description: 181 - Other inorganic solid waste Organics  
RCRA Code: Not reported  
Meth Code: D80 - Disposal, Land Fill  
Quantity Tons: 0.025  
Waste Quantity: 50  
Quantity Unit: P  
Additional Code 1: Not reported  
Additional Code 2: Not reported  
Additional Code 3: Not reported  
Additional Code 4: Not reported  
Additional Code 5: Not reported

Shipment Date: 20001220  
Creation Date: 3/6/2001 0:00:00  
Receipt Date: 20001227  
Manifest ID: 20455082  
Trans EPA ID: CAR000047613  
Trans Name: Not reported  
Trans 2 EPA ID: Not reported  
Trans 2 Name: Not reported  
TSDf EPA ID: CAD097030993  
Trans Name: Not reported  
TSDf Alt EPA ID: CAD097030993  
TSDf Alt Name: Not reported  
Waste Code Description: 181 - Other inorganic solid waste Organics  
RCRA Code: F006  
Meth Code: D99 - Disposal, Other  
Quantity Tons: 0.2  
Waste Quantity: 400  
Quantity Unit: P  
Additional Code 1: Not reported  
Additional Code 2: Not reported  
Additional Code 3: Not reported  
Additional Code 4: Not reported  
Additional Code 5: Not reported

Map ID  
Direction  
Distance  
Elevation

MAP FINDINGS

Site

Database(s)

EDR ID Number  
EPA ID Number

**JANCO CORP (Continued)**

**1000175608**

Shipment Date: 20001220  
Creation Date: 3/6/2001 0:00:00  
Receipt Date: 20001227  
Manifest ID: 20455081  
Trans EPA ID: CAR000047613  
Trans Name: Not reported  
Trans 2 EPA ID: Not reported  
Trans 2 Name: Not reported  
TSDf EPA ID: CAD099452708  
Trans Name: Not reported  
TSDf Alt EPA ID: CAD099452708  
TSDf Alt Name: Not reported  
Waste Code Description: 221 - Waste oil and mixed oil  
RCRA Code: Not reported  
Meth Code: R01 - Recycler  
Quantity Tons: 0.836  
Waste Quantity: 220  
Quantity Unit: G  
Additional Code 1: Not reported  
Additional Code 2: Not reported  
Additional Code 3: Not reported  
Additional Code 4: Not reported  
Additional Code 5: Not reported

Shipment Date: 20001220  
Creation Date: 3/22/2001 0:00:00  
Receipt Date: 20001226  
Manifest ID: 20455085  
Trans EPA ID: CAR000047613  
Trans Name: Not reported  
Trans 2 EPA ID: Not reported  
Trans 2 Name: Not reported  
TSDf EPA ID: CAT080022148  
Trans Name: Not reported  
TSDf Alt EPA ID: CAT080022148  
TSDf Alt Name: Not reported  
Waste Code Description: 181 - Other inorganic solid waste Organics  
RCRA Code: D003  
Meth Code: H01 - Transfer Station  
Quantity Tons: 0.05  
Waste Quantity: 100  
Quantity Unit: P  
Additional Code 1: Not reported  
Additional Code 2: Not reported  
Additional Code 3: Not reported  
Additional Code 4: Not reported  
Additional Code 5: Not reported

Shipment Date: 20001220  
Creation Date: Not reported  
Receipt Date: Not reported  
Manifest ID: 20455085  
Trans EPA ID: CAR000047613  
Trans Name: Not reported  
Trans 2 EPA ID: Not reported  
Trans 2 Name: Not reported  
TSDf EPA ID: CAT080022148

Map ID  
Direction  
Distance  
Elevation

MAP FINDINGS

Site

Database(s)

EDR ID Number  
EPA ID Number

**JANCO CORP (Continued)**

**1000175608**

Trans Name: Not reported  
TSDf Alt EPA ID: CAT080022148  
TSDf Alt Name: Not reported  
Waste Code Description: 223 - Unspecified oil-containing waste  
RCRA Code: Not reported  
Meth Code: H01 - Transfer Station  
Quantity Tons: 0  
Waste Quantity: 0  
Quantity Unit: P  
Additional Code 1: Not reported  
Additional Code 2: Not reported  
Additional Code 3: Not reported  
Additional Code 4: Not reported  
Additional Code 5: Not reported

Shipment Date: 20001220  
Creation Date: Not reported  
Receipt Date: Not reported  
Manifest ID: 20455085  
Trans EPA ID: CAR000047613  
Trans Name: Not reported  
Trans 2 EPA ID: Not reported  
Trans 2 Name: Not reported  
TSDf EPA ID: CAT080022148  
Trans Name: Not reported  
TSDf Alt EPA ID: CAT080022148  
TSDf Alt Name: Not reported  
Waste Code Description: 551 - Laboratory waste chemicals 561 Detergent and soap  
RCRA Code: Not reported  
Meth Code: H01 - Transfer Station  
Quantity Tons: 0.0417  
Waste Quantity: 10  
Quantity Unit: G  
Additional Code 1: Not reported  
Additional Code 2: Not reported  
Additional Code 3: Not reported  
Additional Code 4: Not reported  
Additional Code 5: Not reported

Shipment Date: 20001220  
Creation Date: 3/22/2001 0:00:00  
Receipt Date: 20001226  
Manifest ID: 20455086  
Trans EPA ID: CAR000047613  
Trans Name: Not reported  
Trans 2 EPA ID: Not reported  
Trans 2 Name: Not reported  
TSDf EPA ID: CAT080022148  
Trans Name: Not reported  
TSDf Alt EPA ID: CAT080022148  
TSDf Alt Name: Not reported  
Waste Code Description: 214 - Unspecified solvent mixture  
RCRA Code: D001  
Meth Code: H01 - Transfer Station  
Quantity Tons: 0.198  
Waste Quantity: 55  
Quantity Unit: G

Map ID  
Direction  
Distance  
Elevation

MAP FINDINGS

Site

Database(s)

EDR ID Number  
EPA ID Number

**JANCO CORP (Continued)**

**1000175608**

Additional Code 1: Not reported  
Additional Code 2: Not reported  
Additional Code 3: Not reported  
Additional Code 4: Not reported  
Additional Code 5: Not reported

Additional Info:

Year: 1999  
Gen EPA ID: CAD008263204

Shipment Date: 19991220  
Creation Date: 2/15/2000 0:00:00  
Receipt Date: 19991222  
Manifest ID: 99393938  
Trans EPA ID: CAR000047613  
Trans Name: Not reported  
Trans 2 EPA ID: Not reported  
Trans 2 Name: Not reported  
TSDf EPA ID: CAT080022148  
Trans Name: Not reported  
TSDf Alt EPA ID: CAT080022148  
TSDf Alt Name: Not reported  
Waste Code Description: 214 - Unspecified solvent mixture  
RCRA Code: D001  
Meth Code: H01 - Transfer Station  
Quantity Tons: 0.03  
Waste Quantity: 60  
Quantity Unit: P  
Additional Code 1: Not reported  
Additional Code 2: Not reported  
Additional Code 3: Not reported  
Additional Code 4: Not reported  
Additional Code 5: Not reported

Shipment Date: 19991220  
Creation Date: 2/15/2000 0:00:00  
Receipt Date: 19991222  
Manifest ID: 99393938  
Trans EPA ID: CAR000047613  
Trans Name: Not reported  
Trans 2 EPA ID: Not reported  
Trans 2 Name: Not reported  
TSDf EPA ID: CAT080022148  
Trans Name: Not reported  
TSDf Alt EPA ID: CAT080022148  
TSDf Alt Name: Not reported  
Waste Code Description: 214 - Unspecified solvent mixture  
RCRA Code: D001  
Meth Code: H01 - Transfer Station  
Quantity Tons: 0.09  
Waste Quantity: 25  
Quantity Unit: G  
Additional Code 1: Not reported  
Additional Code 2: Not reported  
Additional Code 3: Not reported  
Additional Code 4: Not reported  
Additional Code 5: Not reported

Map ID  
Direction  
Distance  
Elevation

MAP FINDINGS

Site

Database(s)

EDR ID Number  
EPA ID Number

**JANCO CORP (Continued)**

**1000175608**

Shipment Date: 19991104  
Creation Date: 1/19/2000 0:00:00  
Receipt Date: 19991109  
Manifest ID: 99393706  
Trans EPA ID: CAR000047613  
Trans Name: Not reported  
Trans 2 EPA ID: Not reported  
Trans 2 Name: Not reported  
TSDf EPA ID: CAD097030993  
Trans Name: Not reported  
TSDf Alt EPA ID: CAD097030993  
TSDf Alt Name: Not reported  
Waste Code Description: 722 - Liquids with cadmium > 100 mg/l  
RCRA Code: D002  
Meth Code: R01 - Recycler  
Quantity Tons: 0.4587  
Waste Quantity: 110  
Quantity Unit: G  
Additional Code 1: Not reported  
Additional Code 2: Not reported  
Additional Code 3: Not reported  
Additional Code 4: Not reported  
Additional Code 5: Not reported

Shipment Date: 19991025  
Creation Date: 1/4/2000 0:00:00  
Receipt Date: 19991105  
Manifest ID: 98702803  
Trans EPA ID: CAR000047613  
Trans Name: Not reported  
Trans 2 EPA ID: Not reported  
Trans 2 Name: Not reported  
TSDf EPA ID: CAD099452708  
Trans Name: Not reported  
TSDf Alt EPA ID: CAD099452708  
TSDf Alt Name: Not reported  
Waste Code Description: 223 - Unspecified oil-containing waste  
RCRA Code: Not reported  
Meth Code: - Not reported  
Quantity Tons: 0.688  
Waste Quantity: 165  
Quantity Unit: G  
Additional Code 1: Not reported  
Additional Code 2: Not reported  
Additional Code 3: Not reported  
Additional Code 4: Not reported  
Additional Code 5: Not reported

Shipment Date: 19991025  
Creation Date: 1/11/2000 0:00:00  
Receipt Date: 19991029  
Manifest ID: 99393672  
Trans EPA ID: CAR000047613  
Trans Name: Not reported  
Trans 2 EPA ID: Not reported  
Trans 2 Name: Not reported  
TSDf EPA ID: CAT080022148

Map ID  
Direction  
Distance  
Elevation

MAP FINDINGS

Site

Database(s)

EDR ID Number  
EPA ID Number

JANCO CORP (Continued)

1000175608

Trans Name: Not reported  
TSDF Alt EPA ID: CAT080022148  
TSDF Alt Name: Not reported  
Waste Code Description: 791 - Liquids with pH < 2 792 Liquids with pH < 2 with metals  
RCRA Code: D001  
Meth Code: H01 - Transfer Station  
Quantity Tons: 0.1251  
Waste Quantity: 30  
Quantity Unit: G  
Additional Code 1: Not reported  
Additional Code 2: Not reported  
Additional Code 3: Not reported  
Additional Code 4: Not reported  
Additional Code 5: Not reported

Shipment Date: 19991025  
Creation Date: 1/11/2000 0:00:00  
Receipt Date: 19991026  
Manifest ID: 99393676  
Trans EPA ID: CAR000047613  
Trans Name: Not reported  
Trans 2 EPA ID: Not reported  
Trans 2 Name: Not reported  
TSDF EPA ID: CAT080033681  
Trans Name: Not reported  
TSDF Alt EPA ID: CAT080033681  
TSDF Alt Name: Not reported  
Waste Code Description: 223 - Unspecified oil-containing waste  
RCRA Code: Not reported  
Meth Code: R01 - Recycler  
Quantity Tons: 0.3  
Waste Quantity: 600  
Quantity Unit: P  
Additional Code 1: Not reported  
Additional Code 2: Not reported  
Additional Code 3: Not reported  
Additional Code 4: Not reported  
Additional Code 5: Not reported

Shipment Date: 19991025  
Creation Date: 1/11/2000 0:00:00  
Receipt Date: 19991026  
Manifest ID: 99393676  
Trans EPA ID: CAR000047613  
Trans Name: Not reported  
Trans 2 EPA ID: Not reported  
Trans 2 Name: Not reported  
TSDF EPA ID: CAT080033681  
Trans Name: Not reported  
TSDF Alt EPA ID: CAT080033681  
TSDF Alt Name: Not reported  
Waste Code Description: 792 - Not reported  
RCRA Code: D002  
Meth Code: - Not reported  
Quantity Tons: 0.4587  
Waste Quantity: 110  
Quantity Unit: G

Map ID  
Direction  
Distance  
Elevation

MAP FINDINGS

Site

Database(s)

EDR ID Number  
EPA ID Number

**JANCO CORP (Continued)**

**1000175608**

Additional Code 1: Not reported  
Additional Code 2: Not reported  
Additional Code 3: Not reported  
Additional Code 4: Not reported  
Additional Code 5: Not reported

Shipment Date: 19991025  
Creation Date: 12/17/1999 0:00:00  
Receipt Date: 19991027  
Manifest ID: 99393675  
Trans EPA ID: CAR000047613  
Trans Name: Not reported  
Trans 2 EPA ID: Not reported  
Trans 2 Name: Not reported  
TSDf EPA ID: CAD008302903  
Trans Name: Not reported  
TSDf Alt EPA ID: CAD008302903  
TSDf Alt Name: Not reported  
Waste Code Description: 214 - Unspecified solvent mixture  
RCRA Code: D001  
Meth Code: R01 - Recycler  
Quantity Tons: 0.198  
Waste Quantity: 55  
Quantity Unit: G  
Additional Code 1: Not reported  
Additional Code 2: Not reported  
Additional Code 3: Not reported  
Additional Code 4: Not reported  
Additional Code 5: Not reported

Shipment Date: 19991025  
Creation Date: 1/11/2000 0:00:00  
Receipt Date: 19991028  
Manifest ID: 99393674  
Trans EPA ID: CAR000047613  
Trans Name: Not reported  
Trans 2 EPA ID: Not reported  
Trans 2 Name: Not reported  
TSDf EPA ID: CAD097030993  
Trans Name: Not reported  
TSDf Alt EPA ID: CAD097030993  
TSDf Alt Name: Not reported  
Waste Code Description: 181 - Other inorganic solid waste Organics  
RCRA Code: F006  
Meth Code: D99 - Disposal, Other  
Quantity Tons: 0.45  
Waste Quantity: 900  
Quantity Unit: P  
Additional Code 1: Not reported  
Additional Code 2: Not reported  
Additional Code 3: Not reported  
Additional Code 4: Not reported  
Additional Code 5: Not reported

Shipment Date: 19991025  
Creation Date: 1/11/2000 0:00:00  
Receipt Date: 19991029



Map ID  
Direction  
Distance  
Elevation

MAP FINDINGS

Site

Database(s)

EDR ID Number  
EPA ID Number

JANCO CORP (Continued)

1000175608

Manifest ID: 99393672  
Trans EPA ID: CAR000047613  
Trans Name: Not reported  
Trans 2 EPA ID: Not reported  
Trans 2 Name: Not reported  
TSDF EPA ID: CAT080022148  
Trans Name: Not reported  
TSDF Alt EPA ID: CAT080022148  
TSDF Alt Name: Not reported  
Waste Code Description: 711 - Liquids with cyanides > 1000 mg/l  
RCRA Code: F007  
Meth Code: H01 - Transfer Station  
Quantity Tons: 0.0834  
Waste Quantity: 20  
Quantity Unit: G  
Additional Code 1: Not reported  
Additional Code 2: Not reported  
Additional Code 3: Not reported  
Additional Code 4: Not reported  
Additional Code 5: Not reported

Additional Info:

Year: 1998  
Gen EPA ID: CAD008263204

Shipment Date: 19981221  
Creation Date: 2/8/1999 0:00:00  
Receipt Date: 19981228  
Manifest ID: 98123964  
Trans EPA ID: CAD983615287  
Trans Name: Not reported  
Trans 2 EPA ID: Not reported  
Trans 2 Name: Not reported  
TSDF EPA ID: CAD000088252  
Trans Name: Not reported  
TSDF Alt EPA ID: CAD000088252  
TSDF Alt Name: Not reported  
Waste Code Description: 214 - Unspecified solvent mixture  
RCRA Code: D001  
Meth Code: H01 - Transfer Station  
Quantity Tons: 0.0375  
Waste Quantity: 75  
Quantity Unit: P  
Additional Code 1: Not reported  
Additional Code 2: Not reported  
Additional Code 3: Not reported  
Additional Code 4: Not reported  
Additional Code 5: Not reported

Shipment Date: 19981221  
Creation Date: 2/8/1999 0:00:00  
Receipt Date: 19981228  
Manifest ID: 98123964  
Trans EPA ID: CAD983615287  
Trans Name: Not reported  
Trans 2 EPA ID: Not reported  
Trans 2 Name: Not reported

Map ID  
Direction  
Distance  
Elevation

MAP FINDINGS

Site

Database(s)

EDR ID Number  
EPA ID Number

JANCO CORP (Continued)

1000175608

TSDF EPA ID: CAD000088252  
Trans Name: Not reported  
TSDF Alt EPA ID: CAD000088252  
TSDF Alt Name: Not reported  
Waste Code Description: 223 - Unspecified oil-containing waste  
RCRA Code: Not reported  
Meth Code: H01 - Transfer Station  
Quantity Tons: 0.75  
Waste Quantity: 1500  
Quantity Unit: P  
Additional Code 1: Not reported  
Additional Code 2: Not reported  
Additional Code 3: Not reported  
Additional Code 4: Not reported  
Additional Code 5: Not reported

Shipment Date: 19981221  
Creation Date: 2/8/1999 0:00:00  
Receipt Date: 19981228  
Manifest ID: 98123964  
Trans EPA ID: CAD983615287  
Trans Name: Not reported  
Trans 2 EPA ID: Not reported  
Trans 2 Name: Not reported  
TSDF EPA ID: CAD000088252  
Trans Name: Not reported  
TSDF Alt EPA ID: CAD000088252  
TSDF Alt Name: Not reported  
Waste Code Description: 214 - Unspecified solvent mixture  
RCRA Code: D001  
Meth Code: H01 - Transfer Station  
Quantity Tons: 0.054  
Waste Quantity: 15  
Quantity Unit: G  
Additional Code 1: Not reported  
Additional Code 2: Not reported  
Additional Code 3: Not reported  
Additional Code 4: Not reported  
Additional Code 5: Not reported

Shipment Date: 19981221  
Creation Date: 2/8/1999 0:00:00  
Receipt Date: 19981228  
Manifest ID: 98123964  
Trans EPA ID: CAD983615287  
Trans Name: Not reported  
Trans 2 EPA ID: Not reported  
Trans 2 Name: Not reported  
TSDF EPA ID: CAD000088252  
Trans Name: Not reported  
TSDF Alt EPA ID: CAD000088252  
TSDF Alt Name: Not reported  
Waste Code Description: 214 - Unspecified solvent mixture  
RCRA Code: D001  
Meth Code: H01 - Transfer Station  
Quantity Tons: 0.108  
Waste Quantity: 30

Map ID  
Direction  
Distance  
Elevation

MAP FINDINGS

Site

Database(s)

EDR ID Number  
EPA ID Number

**JANCO CORP (Continued)**

**1000175608**

Quantity Unit: G  
Additional Code 1: Not reported  
Additional Code 2: Not reported  
Additional Code 3: Not reported  
Additional Code 4: Not reported  
Additional Code 5: Not reported

Shipment Date: 19981221  
Creation Date: 2/8/1999 0:00:00  
Receipt Date: 19981223  
Manifest ID: 98123965  
Trans EPA ID: CAD983615287  
Trans Name: Not reported  
Trans 2 EPA ID: Not reported  
Trans 2 Name: Not reported  
TSDf EPA ID: CAD099452708  
Trans Name: Not reported  
TSDf Alt EPA ID: CAD099452708  
TSDf Alt Name: Not reported  
Waste Code Description: 221 - Waste oil and mixed oil  
RCRA Code: Not reported  
Meth Code: R01 - Recycler  
Quantity Tons: 1.862  
Waste Quantity: 490  
Quantity Unit: G  
Additional Code 1: Not reported  
Additional Code 2: Not reported  
Additional Code 3: Not reported  
Additional Code 4: Not reported  
Additional Code 5: Not reported

Shipment Date: 19981221  
Creation Date: 2/8/1999 0:00:00  
Receipt Date: 19981228  
Manifest ID: 98098314  
Trans EPA ID: CAD983615287  
Trans Name: Not reported  
Trans 2 EPA ID: Not reported  
Trans 2 Name: Not reported  
TSDf EPA ID: CAD000088252  
Trans Name: Not reported  
TSDf Alt EPA ID: CAD000088252  
TSDf Alt Name: Not reported  
Waste Code Description: 181 - Other inorganic solid waste Organics  
RCRA Code: F006  
Meth Code: H01 - Transfer Station  
Quantity Tons: 0.275  
Waste Quantity: 550  
Quantity Unit: P  
Additional Code 1: Not reported  
Additional Code 2: Not reported  
Additional Code 3: Not reported  
Additional Code 4: Not reported  
Additional Code 5: Not reported

Shipment Date: 19981002  
Creation Date: 11/23/1998 0:00:00

Map ID  
Direction  
Distance  
Elevation

MAP FINDINGS

Site

Database(s)

EDR ID Number  
EPA ID Number

**JANCO CORP (Continued)**

**1000175608**

Receipt Date: 19981006  
Manifest ID: 98123663  
Trans EPA ID: CAD983615287  
Trans Name: Not reported  
Trans 2 EPA ID: Not reported  
Trans 2 Name: Not reported  
TSDf EPA ID: CAD099452708  
Trans Name: Not reported  
TSDf Alt EPA ID: CAD099452708  
TSDf Alt Name: Not reported  
Waste Code Description: 221 - Waste oil and mixed oil  
RCRA Code: Not reported  
Meth Code: R01 - Recycler  
Quantity Tons: 2.09  
Waste Quantity: 550  
Quantity Unit: G  
Additional Code 1: Not reported  
Additional Code 2: Not reported  
Additional Code 3: Not reported  
Additional Code 4: Not reported  
Additional Code 5: Not reported

Shipment Date: 19981002  
Creation Date: 11/23/1998 0:00:00  
Receipt Date: 19981002  
Manifest ID: 98123665  
Trans EPA ID: CAD983615287  
Trans Name: Not reported  
Trans 2 EPA ID: Not reported  
Trans 2 Name: Not reported  
TSDf EPA ID: CAD000088252  
Trans Name: Not reported  
TSDf Alt EPA ID: CAD000088252  
TSDf Alt Name: Not reported  
Waste Code Description: 214 - Unspecified solvent mixture  
RCRA Code: D001  
Meth Code: H01 - Transfer Station  
Quantity Tons: 0.05  
Waste Quantity: 100  
Quantity Unit: P  
Additional Code 1: Not reported  
Additional Code 2: Not reported  
Additional Code 3: Not reported  
Additional Code 4: Not reported  
Additional Code 5: Not reported

Shipment Date: 19981002  
Creation Date: 11/23/1998 0:00:00  
Receipt Date: 19981002  
Manifest ID: 98123665  
Trans EPA ID: CAD983615287  
Trans Name: Not reported  
Trans 2 EPA ID: Not reported  
Trans 2 Name: Not reported  
TSDf EPA ID: CAD000088252  
Trans Name: Not reported  
TSDf Alt EPA ID: CAD000088252

Map ID  
Direction  
Distance  
Elevation

MAP FINDINGS

Site

Database(s)

EDR ID Number  
EPA ID Number

**JANCO CORP (Continued)**

**1000175608**

TSDF Alt Name: Not reported  
Waste Code Description: 214 - Unspecified solvent mixture  
RCRA Code: D001  
Meth Code: H01 - Transfer Station  
Quantity Tons: 0.05  
Waste Quantity: 100  
Quantity Unit: P  
Additional Code 1: Not reported  
Additional Code 2: Not reported  
Additional Code 3: Not reported  
Additional Code 4: Not reported  
Additional Code 5: Not reported

Shipment Date: 19981002  
Creation Date: 11/23/1998 0:00:00  
Receipt Date: 19981002  
Manifest ID: 98123665  
Trans EPA ID: CAD983615287  
Trans Name: Not reported  
Trans 2 EPA ID: Not reported  
Trans 2 Name: Not reported  
TSDF EPA ID: CAD000088252  
Trans Name: Not reported  
TSDF Alt EPA ID: CAD000088252  
TSDF Alt Name: Not reported  
Waste Code Description: 181 - Other inorganic solid waste Organics  
RCRA Code: F006  
Meth Code: H01 - Transfer Station  
Quantity Tons: 0.15  
Waste Quantity: 300  
Quantity Unit: P  
Additional Code 1: Not reported  
Additional Code 2: Not reported  
Additional Code 3: Not reported  
Additional Code 4: Not reported  
Additional Code 5: Not reported

Additional Info:

Year: 1997  
Gen EPA ID: CAD008263204

Shipment Date: 19971230  
Creation Date: 7/23/1998 0:00:00  
Receipt Date: 19980105  
Manifest ID: 97341331  
Trans EPA ID: CAD983615287  
Trans Name: Not reported  
Trans 2 EPA ID: Not reported  
Trans 2 Name: Not reported  
TSDF EPA ID: CAD000088252  
Trans Name: Not reported  
TSDF Alt EPA ID: CAD000088252  
TSDF Alt Name: Not reported  
Waste Code Description: 181 - Other inorganic solid waste Organics  
RCRA Code: F006  
Meth Code: H01 - Transfer Station  
Quantity Tons: 0.175

Map ID  
Direction  
Distance  
Elevation

MAP FINDINGS

Site

Database(s)

EDR ID Number  
EPA ID Number

JANCO CORP (Continued)

1000175608

Waste Quantity: 350  
Quantity Unit: P  
Additional Code 1: Not reported  
Additional Code 2: Not reported  
Additional Code 3: Not reported  
Additional Code 4: Not reported  
Additional Code 5: Not reported

Shipment Date: 19971230  
Creation Date: 7/23/1998 0:00:00  
Receipt Date: 19980105  
Manifest ID: 97341331  
Trans EPA ID: CAD983615287  
Trans Name: Not reported  
Trans 2 EPA ID: Not reported  
Trans 2 Name: Not reported  
TSDf EPA ID: CAD000088252  
Trans Name: Not reported  
TSDf Alt EPA ID: CAD000088252  
TSDf Alt Name: Not reported  
Waste Code Description: 214 - Unspecified solvent mixture  
RCRA Code: D001  
Meth Code: H01 - Transfer Station  
Quantity Tons: 0.144  
Waste Quantity: 40  
Quantity Unit: G  
Additional Code 1: Not reported  
Additional Code 2: Not reported  
Additional Code 3: Not reported  
Additional Code 4: Not reported  
Additional Code 5: Not reported

Shipment Date: 19971230  
Creation Date: 7/23/1998 0:00:00  
Receipt Date: 19980105  
Manifest ID: 97341331  
Trans EPA ID: CAD983615287  
Trans Name: Not reported  
Trans 2 EPA ID: Not reported  
Trans 2 Name: Not reported  
TSDf EPA ID: CAD000088252  
Trans Name: Not reported  
TSDf Alt EPA ID: CAD000088252  
TSDf Alt Name: Not reported  
Waste Code Description: 722 - Liquids with cadmium > 100 mg/l  
RCRA Code: D002  
Meth Code: H01 - Transfer Station  
Quantity Tons: 0.0625  
Waste Quantity: 15  
Quantity Unit: G  
Additional Code 1: Not reported  
Additional Code 2: Not reported  
Additional Code 3: Not reported  
Additional Code 4: Not reported  
Additional Code 5: Not reported

Shipment Date: 19971230

Map ID  
Direction  
Distance  
Elevation

MAP FINDINGS

Site

Database(s)

EDR ID Number  
EPA ID Number

JANCO CORP (Continued)

1000175608

Creation Date: 7/23/1998 0:00:00  
Receipt Date: 19980105  
Manifest ID: 97341332  
Trans EPA ID: CAD983615287  
Trans Name: Not reported  
Trans 2 EPA ID: Not reported  
Trans 2 Name: Not reported  
TSDf EPA ID: CAD000088252  
Trans Name: Not reported  
TSDf Alt EPA ID: CAD000088252  
TSDf Alt Name: Not reported  
Waste Code Description: 792 - Not reported  
RCRA Code: D002  
Meth Code: H01 - Transfer Station  
Quantity Tons: 0.4587  
Waste Quantity: 110  
Quantity Unit: G  
Additional Code 1: Not reported  
Additional Code 2: Not reported  
Additional Code 3: Not reported  
Additional Code 4: Not reported  
Additional Code 5: Not reported

Shipment Date: 19971230  
Creation Date: 7/23/1998 0:00:00  
Receipt Date: 19980105  
Manifest ID: 97341332  
Trans EPA ID: CAD983615287  
Trans Name: Not reported  
Trans 2 EPA ID: Not reported  
Trans 2 Name: Not reported  
TSDf EPA ID: CAD000088252  
Trans Name: Not reported  
TSDf Alt EPA ID: CAD000088252  
TSDf Alt Name: Not reported  
Waste Code Description: 214 - Unspecified solvent mixture  
RCRA Code: D001  
Meth Code: H01 - Transfer Station  
Quantity Tons: 0.05  
Waste Quantity: 100  
Quantity Unit: P  
Additional Code 1: Not reported  
Additional Code 2: Not reported  
Additional Code 3: Not reported  
Additional Code 4: Not reported  
Additional Code 5: Not reported

Shipment Date: 19971230  
Creation Date: 7/23/1998 0:00:00  
Receipt Date: 19980105  
Manifest ID: 97341332  
Trans EPA ID: CAD983615287  
Trans Name: Not reported  
Trans 2 EPA ID: Not reported  
Trans 2 Name: Not reported  
TSDf EPA ID: CAD000088252  
Trans Name: Not reported

Map ID  
Direction  
Distance  
Elevation

MAP FINDINGS

Site

Database(s)

EDR ID Number  
EPA ID Number

**JANCO CORP (Continued)**

**1000175608**

TSDF Alt EPA ID: CAD000088252  
TSDF Alt Name: Not reported  
Waste Code Description: 792 - Not reported  
RCRA Code: D002  
Meth Code: H01 - Transfer Station  
Quantity Tons: 0.0041  
Waste Quantity: 1  
Quantity Unit: G  
Additional Code 1: Not reported  
Additional Code 2: Not reported  
Additional Code 3: Not reported  
Additional Code 4: Not reported  
Additional Code 5: Not reported

Shipment Date: 19971230  
Creation Date: 7/23/1998 0:00:00  
Receipt Date: 19980105  
Manifest ID: 97341332  
Trans EPA ID: CAD983615287  
Trans Name: Not reported  
Trans 2 EPA ID: Not reported  
Trans 2 Name: Not reported  
TSDF EPA ID: CAD000088252  
Trans Name: Not reported  
TSDF Alt EPA ID: CAD000088252  
TSDF Alt Name: Not reported  
Waste Code Description: 214 - Unspecified solvent mixture  
RCRA Code: D001  
Meth Code: H01 - Transfer Station  
Quantity Tons: 0.1  
Waste Quantity: 200  
Quantity Unit: P  
Additional Code 1: Not reported  
Additional Code 2: Not reported  
Additional Code 3: Not reported  
Additional Code 4: Not reported  
Additional Code 5: Not reported

Shipment Date: 19971230  
Creation Date: 7/23/1998 0:00:00  
Receipt Date: 19980105  
Manifest ID: 97341336  
Trans EPA ID: CAD983615287  
Trans Name: Not reported  
Trans 2 EPA ID: Not reported  
Trans 2 Name: Not reported  
TSDF EPA ID: CAD099452708  
Trans Name: Not reported  
TSDF Alt EPA ID: CAD099452708  
TSDF Alt Name: Not reported  
Waste Code Description: 223 - Unspecified oil-containing waste  
RCRA Code: Not reported  
Meth Code: R01 - Recycler  
Quantity Tons: 0.5838  
Waste Quantity: 140  
Quantity Unit: G  
Additional Code 1: Not reported



Map ID  
Direction  
Distance  
Elevation

MAP FINDINGS

Site

Database(s)

EDR ID Number  
EPA ID Number

**JANCO CORP (Continued)**

**1000175608**

Additional Code 2: Not reported  
Additional Code 3: Not reported  
Additional Code 4: Not reported  
Additional Code 5: Not reported

Shipment Date: 19971107  
Creation Date: 7/23/1998 0:00:00  
Receipt Date: 19971110  
Manifest ID: 96736338  
Trans EPA ID: CAD983615287  
Trans Name: Not reported  
Trans 2 EPA ID: Not reported  
Trans 2 Name: Not reported  
TSDf EPA ID: CAD097030993  
Trans Name: Not reported  
TSDf Alt EPA ID: CAD097030993  
TSDf Alt Name: Not reported  
Waste Code Description: 711 - Liquids with cyanides > 1000 mg/l  
RCRA Code: F007  
Meth Code: R01 - Recycler  
Quantity Tons: 0.0625  
Waste Quantity: 15  
Quantity Unit: G  
Additional Code 1: Not reported  
Additional Code 2: Not reported  
Additional Code 3: Not reported  
Additional Code 4: Not reported  
Additional Code 5: Not reported

Shipment Date: 19971105  
Creation Date: 7/23/1998 0:00:00  
Receipt Date: 19971106  
Manifest ID: 96736325  
Trans EPA ID: CAD983615287  
Trans Name: Not reported  
Trans 2 EPA ID: Not reported  
Trans 2 Name: Not reported  
TSDf EPA ID: CAD099452708  
Trans Name: Not reported  
TSDf Alt EPA ID: CAD099452708  
TSDf Alt Name: Not reported  
Waste Code Description: 223 - Unspecified oil-containing waste  
RCRA Code: Not reported  
Meth Code: R01 - Recycler  
Quantity Tons: 0.4587  
Waste Quantity: 110  
Quantity Unit: G  
Additional Code 1: Not reported  
Additional Code 2: Not reported  
Additional Code 3: Not reported  
Additional Code 4: Not reported  
Additional Code 5: Not reported

Additional Info:  
Year: 1996  
Gen EPA ID: CAD008263204

Map ID  
Direction  
Distance  
Elevation

MAP FINDINGS

Site

Database(s)

EDR ID Number  
EPA ID Number

**JANCO CORP (Continued)**

**1000175608**

Shipment Date: 19961219  
Creation Date: 5/20/1997 0:00:00  
Receipt Date: 19961219  
Manifest ID: 96391423  
Trans EPA ID: CAD983615287  
Trans Name: Not reported  
Trans 2 EPA ID: Not reported  
Trans 2 Name: Not reported  
TSDf EPA ID: CAD000088252  
Trans Name: Not reported  
TSDf Alt EPA ID: Not reported  
TSDf Alt Name: Not reported  
Waste Code Description: 272 - Polymeric resin waste  
RCRA Code: D001  
Meth Code: H01 - Transfer Station  
Quantity Tons: 0.0625  
Waste Quantity: 15  
Quantity Unit: G  
Additional Code 1: Not reported  
Additional Code 2: Not reported  
Additional Code 3: Not reported  
Additional Code 4: Not reported  
Additional Code 5: Not reported

Shipment Date: 19961219  
Creation Date: 5/20/1997 0:00:00  
Receipt Date: 19961219  
Manifest ID: 96391423  
Trans EPA ID: CAD983615287  
Trans Name: Not reported  
Trans 2 EPA ID: Not reported  
Trans 2 Name: Not reported  
TSDf EPA ID: CAD000088252  
Trans Name: Not reported  
TSDf Alt EPA ID: Not reported  
TSDf Alt Name: Not reported  
Waste Code Description: 214 - Unspecified solvent mixture  
RCRA Code: D001  
Meth Code: H01 - Transfer Station  
Quantity Tons: 0.0054  
Waste Quantity: 1.5  
Quantity Unit: G  
Additional Code 1: Not reported  
Additional Code 2: Not reported  
Additional Code 3: Not reported  
Additional Code 4: Not reported  
Additional Code 5: Not reported

Shipment Date: 19961219  
Creation Date: 5/20/1997 0:00:00  
Receipt Date: 19961219  
Manifest ID: 96391423  
Trans EPA ID: CAD983615287  
Trans Name: Not reported  
Trans 2 EPA ID: Not reported  
Trans 2 Name: Not reported  
TSDf EPA ID: CAD000088252

Map ID  
Direction  
Distance  
Elevation

MAP FINDINGS

Site

Database(s)

EDR ID Number  
EPA ID Number

JANCO CORP (Continued)

1000175608

Trans Name: Not reported  
TSDf Alt EPA ID: Not reported  
TSDf Alt Name: Not reported  
Waste Code Description: 181 - Other inorganic solid waste Organics  
RCRA Code: F006  
Meth Code: H01 - Transfer Station  
Quantity Tons: 0.6  
Waste Quantity: 1200  
Quantity Unit: P  
Additional Code 1: Not reported  
Additional Code 2: Not reported  
Additional Code 3: Not reported  
Additional Code 4: Not reported  
Additional Code 5: Not reported

Shipment Date: 19961219  
Creation Date: 5/20/1997 0:00:00  
Receipt Date: 19961220  
Manifest ID: 96391424  
Trans EPA ID: CAD983615287  
Trans Name: Not reported  
Trans 2 EPA ID: Not reported  
Trans 2 Name: Not reported  
TSDf EPA ID: CAD099452708  
Trans Name: Not reported  
TSDf Alt EPA ID: Not reported  
TSDf Alt Name: Not reported  
Waste Code Description: 223 - Unspecified oil-containing waste  
RCRA Code: Not reported  
Meth Code: R01 - Recycler  
Quantity Tons: 0.688  
Waste Quantity: 165  
Quantity Unit: G  
Additional Code 1: Not reported  
Additional Code 2: Not reported  
Additional Code 3: Not reported  
Additional Code 4: Not reported  
Additional Code 5: Not reported

Shipment Date: 19961219  
Creation Date: 5/20/1997 0:00:00  
Receipt Date: 19961219  
Manifest ID: 96391423  
Trans EPA ID: CAD983615287  
Trans Name: Not reported  
Trans 2 EPA ID: Not reported  
Trans 2 Name: Not reported  
TSDf EPA ID: CAD000088252  
Trans Name: Not reported  
TSDf Alt EPA ID: Not reported  
TSDf Alt Name: Not reported  
Waste Code Description: 223 - Unspecified oil-containing waste  
RCRA Code: Not reported  
Meth Code: H01 - Transfer Station  
Quantity Tons: 0.2  
Waste Quantity: 400  
Quantity Unit: P

Map ID  
Direction  
Distance  
Elevation

MAP FINDINGS

Site

Database(s)

EDR ID Number  
EPA ID Number

JANCO CORP (Continued)

1000175608

Additional Code 1:	Not reported
Additional Code 2:	Not reported
Additional Code 3:	Not reported
Additional Code 4:	Not reported
Additional Code 5:	Not reported
Shipment Date:	19961002
Creation Date:	6/26/1997 0:00:00
Receipt Date:	19961002
Manifest ID:	96391237
Trans EPA ID:	CAD983615287
Trans Name:	Not reported
Trans 2 EPA ID:	Not reported
Trans 2 Name:	Not reported
TSDf EPA ID:	CAD000088252
Trans Name:	Not reported
TSDf Alt EPA ID:	CAD000088252
TSDf Alt Name:	Not reported
Waste Code Description:	181 - Other inorganic solid waste Organics
RCRA Code:	D006
Meth Code:	H01 - Transfer Station
Quantity Tons:	0.2
Waste Quantity:	400
Quantity Unit:	P
Additional Code 1:	Not reported
Additional Code 2:	Not reported
Additional Code 3:	Not reported
Additional Code 4:	Not reported
Additional Code 5:	Not reported
Shipment Date:	19961002
Creation Date:	6/26/1997 0:00:00
Receipt Date:	19961002
Manifest ID:	96391237
Trans EPA ID:	CAD983615287
Trans Name:	Not reported
Trans 2 EPA ID:	Not reported
Trans 2 Name:	Not reported
TSDf EPA ID:	CAD000088252
Trans Name:	Not reported
TSDf Alt EPA ID:	CAD000088252
TSDf Alt Name:	Not reported
Waste Code Description:	214 - Unspecified solvent mixture
RCRA Code:	D001
Meth Code:	H01 - Transfer Station
Quantity Tons:	0.198
Waste Quantity:	55
Quantity Unit:	G
Additional Code 1:	Not reported
Additional Code 2:	Not reported
Additional Code 3:	Not reported
Additional Code 4:	Not reported
Additional Code 5:	Not reported
Shipment Date:	19961002
Creation Date:	5/20/1997 0:00:00
Receipt Date:	19961002

Map ID  
Direction  
Distance  
Elevation

MAP FINDINGS

Site

Database(s)

EDR ID Number  
EPA ID Number

JANCO CORP (Continued)

1000175608

Manifest ID: 96391238  
Trans EPA ID: CAD983615287  
Trans Name: Not reported  
Trans 2 EPA ID: Not reported  
Trans 2 Name: Not reported  
TSDf EPA ID: CAD099452708  
Trans Name: Not reported  
TSDf Alt EPA ID: Not reported  
TSDf Alt Name: Not reported  
Waste Code Description: 223 - Unspecified oil-containing waste  
RCRA Code: Not reported  
Meth Code: R01 - Recycler  
Quantity Tons: 1.1467  
Waste Quantity: 275  
Quantity Unit: G  
Additional Code 1: Not reported  
Additional Code 2: Not reported  
Additional Code 3: Not reported  
Additional Code 4: Not reported  
Additional Code 5: Not reported

Shipment Date: 19960606  
Creation Date: 5/30/1997 0:00:00  
Receipt Date: 19960606  
Manifest ID: 96226979  
Trans EPA ID: CAD983615287  
Trans Name: Not reported  
Trans 2 EPA ID: Not reported  
Trans 2 Name: Not reported  
TSDf EPA ID: CAD000088252  
Trans Name: Not reported  
TSDf Alt EPA ID: Not reported  
TSDf Alt Name: Not reported  
Waste Code Description: 214 - Unspecified solvent mixture  
RCRA Code: D001  
Meth Code: H01 - Transfer Station  
Quantity Tons: 0.198  
Waste Quantity: 55  
Quantity Unit: G  
Additional Code 1: Not reported  
Additional Code 2: Not reported  
Additional Code 3: Not reported  
Additional Code 4: Not reported  
Additional Code 5: Not reported

Shipment Date: 19960606  
Creation Date: 5/30/1997 0:00:00  
Receipt Date: 19960606  
Manifest ID: 96226979  
Trans EPA ID: CAD983615287  
Trans Name: Not reported  
Trans 2 EPA ID: Not reported  
Trans 2 Name: Not reported  
TSDf EPA ID: CAD000088252  
Trans Name: Not reported  
TSDf Alt EPA ID: Not reported  
TSDf Alt Name: Not reported

Map ID  
Direction  
Distance  
Elevation

MAP FINDINGS

Site

Database(s)

EDR ID Number  
EPA ID Number

**JANCO CORP (Continued)**

**1000175608**

Waste Code Description: 722 - Liquids with cadmium > 100 mg/l  
RCRA Code: D006  
Meth Code: H01 - Transfer Station  
Quantity Tons: 0.4587  
Waste Quantity: 110  
Quantity Unit: G  
Additional Code 1: Not reported  
Additional Code 2: Not reported  
Additional Code 3: Not reported  
Additional Code 4: Not reported  
Additional Code 5: Not reported

Additional Info:

Year: 1995  
Gen EPA ID: CAD008263204

Shipment Date: 19951220  
Creation Date: 7/29/1996 0:00:00  
Receipt Date: 19951221  
Manifest ID: 95574559  
Trans EPA ID: CAD983615287  
Trans Name: Not reported  
Trans 2 EPA ID: Not reported  
Trans 2 Name: Not reported  
TSDf EPA ID: CAD099452708  
Trans Name: Not reported  
TSDf Alt EPA ID: Not reported  
TSDf Alt Name: Not reported  
Waste Code Description: 223 - Unspecified oil-containing waste  
RCRA Code: Not reported  
Meth Code: R01 - Recycler  
Quantity Tons: 0.4587  
Waste Quantity: 110  
Quantity Unit: G  
Additional Code 1: Not reported  
Additional Code 2: Not reported  
Additional Code 3: Not reported  
Additional Code 4: Not reported  
Additional Code 5: Not reported

Shipment Date: 19951220  
Creation Date: 7/29/1996 0:00:00  
Receipt Date: 19951220  
Manifest ID: 95574662  
Trans EPA ID: CAD983615287  
Trans Name: Not reported  
Trans 2 EPA ID: Not reported  
Trans 2 Name: Not reported  
TSDf EPA ID: CAD000088252  
Trans Name: Not reported  
TSDf Alt EPA ID: Not reported  
TSDf Alt Name: Not reported  
Waste Code Description: 181 - Other inorganic solid waste Organics  
RCRA Code: D006  
Meth Code: H01 - Transfer Station  
Quantity Tons: 0.15  
Waste Quantity: 300

Map ID  
Direction  
Distance  
Elevation

MAP FINDINGS

Site

Database(s)

EDR ID Number  
EPA ID Number

JANCO CORP (Continued)

1000175608

Quantity Unit: P  
Additional Code 1: Not reported  
Additional Code 2: Not reported  
Additional Code 3: Not reported  
Additional Code 4: Not reported  
Additional Code 5: Not reported

Shipment Date: 19951220  
Creation Date: 7/29/1996 0:00:00  
Receipt Date: 19951220  
Manifest ID: 95574663  
Trans EPA ID: CAD983615287  
Trans Name: Not reported  
Trans 2 EPA ID: Not reported  
Trans 2 Name: Not reported  
TSDf EPA ID: CAD000088252  
Trans Name: Not reported  
TSDf Alt EPA ID: Not reported  
TSDf Alt Name: Not reported  
Waste Code Description: 214 - Unspecified solvent mixture  
RCRA Code: D001  
Meth Code: H01 - Transfer Station  
Quantity Tons: 0.126  
Waste Quantity: 35  
Quantity Unit: G  
Additional Code 1: Not reported  
Additional Code 2: Not reported  
Additional Code 3: Not reported  
Additional Code 4: Not reported  
Additional Code 5: Not reported

Shipment Date: 19951220  
Creation Date: 7/29/1996 0:00:00  
Receipt Date: 19951220  
Manifest ID: 95574663  
Trans EPA ID: CAD983615287  
Trans Name: Not reported  
Trans 2 EPA ID: Not reported  
Trans 2 Name: Not reported  
TSDf EPA ID: CAD000088252  
Trans Name: Not reported  
TSDf Alt EPA ID: Not reported  
TSDf Alt Name: Not reported  
Waste Code Description: 214 - Unspecified solvent mixture  
RCRA Code: D001  
Meth Code: H01 - Transfer Station  
Quantity Tons: 0.05  
Waste Quantity: 100  
Quantity Unit: P  
Additional Code 1: Not reported  
Additional Code 2: Not reported  
Additional Code 3: Not reported  
Additional Code 4: Not reported  
Additional Code 5: Not reported

Shipment Date: 19951017  
Creation Date: 7/26/1996 0:00:00

Map ID  
Direction  
Distance  
Elevation

MAP FINDINGS

Site

Database(s)

EDR ID Number  
EPA ID Number

JANCO CORP (Continued)

1000175608

Receipt Date: 19951017  
Manifest ID: 95574536  
Trans EPA ID: CAD983615287  
Trans Name: Not reported  
Trans 2 EPA ID: Not reported  
Trans 2 Name: Not reported  
TSDf EPA ID: CAD000088252  
Trans Name: Not reported  
TSDf Alt EPA ID: Not reported  
TSDf Alt Name: Not reported  
Waste Code Description: 181 - Other inorganic solid waste Organics  
RCRA Code: D006  
Meth Code: H01 - Transfer Station  
Quantity Tons: 0.175  
Waste Quantity: 350  
Quantity Unit: P  
Additional Code 1: Not reported  
Additional Code 2: Not reported  
Additional Code 3: Not reported  
Additional Code 4: Not reported  
Additional Code 5: Not reported

Shipment Date: 19951017  
Creation Date: 7/26/1996 0:00:00  
Receipt Date: 19951017  
Manifest ID: 95574538  
Trans EPA ID: CAD983615287  
Trans Name: Not reported  
Trans 2 EPA ID: Not reported  
Trans 2 Name: Not reported  
TSDf EPA ID: CAD099452708  
Trans Name: Not reported  
TSDf Alt EPA ID: Not reported  
TSDf Alt Name: Not reported  
Waste Code Description: 223 - Unspecified oil-containing waste  
RCRA Code: Not reported  
Meth Code: R01 - Recycler  
Quantity Tons: 0.4587  
Waste Quantity: 110  
Quantity Unit: G  
Additional Code 1: Not reported  
Additional Code 2: Not reported  
Additional Code 3: Not reported  
Additional Code 4: Not reported  
Additional Code 5: Not reported

Shipment Date: 19950714  
Creation Date: 4/2/1996 0:00:00  
Receipt Date: 19950714  
Manifest ID: 93611954  
Trans EPA ID: CAD983615287  
Trans Name: Not reported  
Trans 2 EPA ID: Not reported  
Trans 2 Name: Not reported  
TSDf EPA ID: CAD000088252  
Trans Name: Not reported  
TSDf Alt EPA ID: CAD000088252



Map ID  
Direction  
Distance  
Elevation

MAP FINDINGS

Site

Database(s)

EDR ID Number  
EPA ID Number

**JANCO CORP (Continued)**

**1000175608**

TSDF Alt Name: Not reported  
Waste Code Description: 181 - Other inorganic solid waste Organics  
RCRA Code: D006  
Meth Code: H01 - Transfer Station  
Quantity Tons: 0.2  
Waste Quantity: 400  
Quantity Unit: P  
Additional Code 1: Not reported  
Additional Code 2: Not reported  
Additional Code 3: Not reported  
Additional Code 4: Not reported  
Additional Code 5: Not reported

Shipment Date: 19950714  
Creation Date: 11/13/1995 0:00:00  
Receipt Date: 19950714  
Manifest ID: 93611955  
Trans EPA ID: CAD983615287  
Trans Name: Not reported  
Trans 2 EPA ID: Not reported  
Trans 2 Name: Not reported  
TSDF EPA ID: CAD099452708  
Trans Name: Not reported  
TSDF Alt EPA ID: CAD099452708  
TSDF Alt Name: Not reported  
Waste Code Description: 223 - Unspecified oil-containing waste  
RCRA Code: Not reported  
Meth Code: H01 - Transfer Station  
Quantity Tons: 0.9174  
Waste Quantity: 220  
Quantity Unit: G  
Additional Code 1: Not reported  
Additional Code 2: Not reported  
Additional Code 3: Not reported  
Additional Code 4: Not reported  
Additional Code 5: Not reported

Shipment Date: 19950714  
Creation Date: 4/2/1996 0:00:00  
Receipt Date: 19950714  
Manifest ID: 93611954  
Trans EPA ID: CAD983615287  
Trans Name: Not reported  
Trans 2 EPA ID: Not reported  
Trans 2 Name: Not reported  
TSDF EPA ID: CAD000088252  
Trans Name: Not reported  
TSDF Alt EPA ID: CAD000088252  
TSDF Alt Name: Not reported  
Waste Code Description: 214 - Unspecified solvent mixture  
RCRA Code: D001  
Meth Code: H01 - Transfer Station  
Quantity Tons: 0.306  
Waste Quantity: 85  
Quantity Unit: G  
Additional Code 1: Not reported  
Additional Code 2: Not reported

Map ID  
Direction  
Distance  
Elevation

MAP FINDINGS

Site

Database(s)

EDR ID Number  
EPA ID Number

**JANCO CORP (Continued)**

**1000175608**

Additional Code 3: Not reported  
Additional Code 4: Not reported  
Additional Code 5: Not reported

Shipment Date: 19950714  
Creation Date: 4/2/1996 0:00:00  
Receipt Date: 19950714  
Manifest ID: 93611954  
Trans EPA ID: CAD983615287  
Trans Name: Not reported  
Trans 2 EPA ID: Not reported  
Trans 2 Name: Not reported  
TSDf EPA ID: CAD000088252  
Trans Name: Not reported  
TSDf Alt EPA ID: CAD000088252  
TSDf Alt Name: Not reported  
Waste Code Description: 223 - Unspecified oil-containing waste  
RCRA Code: Not reported  
Meth Code: H01 - Transfer Station  
Quantity Tons: 0.1  
Waste Quantity: 200  
Quantity Unit: P  
Additional Code 1: Not reported  
Additional Code 2: Not reported  
Additional Code 3: Not reported  
Additional Code 4: Not reported  
Additional Code 5: Not reported

Additional Info:

Year: 1994  
Gen EPA ID: CAD008263204

Shipment Date: 19941222  
Creation Date: 3/28/1996 0:00:00  
Receipt Date: 19941223  
Manifest ID: 93611608  
Trans EPA ID: CAD983615287  
Trans Name: Not reported  
Trans 2 EPA ID: Not reported  
Trans 2 Name: Not reported  
TSDf EPA ID: CAD000088252  
Trans Name: Not reported  
TSDf Alt EPA ID: CAD000088252  
TSDf Alt Name: Not reported  
Waste Code Description: 223 - Unspecified oil-containing waste  
RCRA Code: Not reported  
Meth Code: H01 - Transfer Station  
Quantity Tons: 0.4587  
Waste Quantity: 110  
Quantity Unit: G  
Additional Code 1: Not reported  
Additional Code 2: Not reported  
Additional Code 3: Not reported  
Additional Code 4: Not reported  
Additional Code 5: Not reported

Shipment Date: 19941222

Map ID  
Direction  
Distance  
Elevation

MAP FINDINGS

Site

Database(s)

EDR ID Number  
EPA ID Number

**JANCO CORP (Continued)**

**1000175608**

Creation Date: 3/28/1996 0:00:00  
Receipt Date: 19950103  
Manifest ID: 93752507  
Trans EPA ID: CAD980814594  
Trans Name: Not reported  
Trans 2 EPA ID: Not reported  
Trans 2 Name: Not reported  
TSDf EPA ID: NVD980895338  
Trans Name: Not reported  
TSDf Alt EPA ID: NVD980895338  
TSDf Alt Name: Not reported  
Waste Code Description: 181 - Other inorganic solid waste Organics  
RCRA Code: F006  
Meth Code: R01 - Recycler  
Quantity Tons: 0.15  
Waste Quantity: 300  
Quantity Unit: P  
Additional Code 1: Not reported  
Additional Code 2: Not reported  
Additional Code 3: Not reported  
Additional Code 4: Not reported  
Additional Code 5: Not reported

Shipment Date: 19941222  
Creation Date: 3/28/1996 0:00:00  
Receipt Date: 19941223  
Manifest ID: 93611608  
Trans EPA ID: CAD983615287  
Trans Name: Not reported  
Trans 2 EPA ID: Not reported  
Trans 2 Name: Not reported  
TSDf EPA ID: CAD000088252  
Trans Name: Not reported  
TSDf Alt EPA ID: CAD000088252  
TSDf Alt Name: Not reported  
Waste Code Description: 223 - Unspecified oil-containing waste  
RCRA Code: Not reported  
Meth Code: H01 - Transfer Station  
Quantity Tons: 0.2293  
Waste Quantity: 55  
Quantity Unit: G  
Additional Code 1: Not reported  
Additional Code 2: Not reported  
Additional Code 3: Not reported  
Additional Code 4: Not reported  
Additional Code 5: Not reported

Shipment Date: 19941222  
Creation Date: 3/28/1996 0:00:00  
Receipt Date: 19941223  
Manifest ID: 93611608  
Trans EPA ID: CAD983615287  
Trans Name: Not reported  
Trans 2 EPA ID: Not reported  
Trans 2 Name: Not reported  
TSDf EPA ID: CAD000088252  
Trans Name: Not reported

Map ID  
Direction  
Distance  
Elevation

MAP FINDINGS

Site

Database(s)

EDR ID Number  
EPA ID Number

**JANCO CORP (Continued)**

**1000175608**

TSDF Alt EPA ID: CAD000088252  
TSDF Alt Name: Not reported  
Waste Code Description: 223 - Unspecified oil-containing waste  
RCRA Code: Not reported  
Meth Code: H01 - Transfer Station  
Quantity Tons: 0.125  
Waste Quantity: 250  
Quantity Unit: P  
Additional Code 1: Not reported  
Additional Code 2: Not reported  
Additional Code 3: Not reported  
Additional Code 4: Not reported  
Additional Code 5: Not reported

Shipment Date: 19940928  
Creation Date: 10/19/1995 0:00:00  
Receipt Date: 19941004  
Manifest ID: 93611484  
Trans EPA ID: CAD983615287  
Trans Name: Not reported  
Trans 2 EPA ID: Not reported  
Trans 2 Name: Not reported  
TSDF EPA ID: CAD000088252  
Trans Name: Not reported  
TSDF Alt EPA ID: CAD000088252  
TSDF Alt Name: Not reported  
Waste Code Description: 181 - Other inorganic solid waste Organics  
RCRA Code: F006  
Meth Code: H01 - Transfer Station  
Quantity Tons: 0.1  
Waste Quantity: 200  
Quantity Unit: P  
Additional Code 1: Not reported  
Additional Code 2: Not reported  
Additional Code 3: Not reported  
Additional Code 4: Not reported  
Additional Code 5: Not reported

Shipment Date: 19940919  
Creation Date: 3/26/1996 0:00:00  
Receipt Date: 19940920  
Manifest ID: 93611471  
Trans EPA ID: CAD983615287  
Trans Name: Not reported  
Trans 2 EPA ID: Not reported  
Trans 2 Name: Not reported  
TSDF EPA ID: CAD000088252  
Trans Name: Not reported  
TSDF Alt EPA ID: CAD000088252  
TSDF Alt Name: Not reported  
Waste Code Description: 135 - Unspecified aqueous solution  
RCRA Code: D006  
Meth Code: H01 - Transfer Station  
Quantity Tons: 0.105  
Waste Quantity: 25  
Quantity Unit: G  
Additional Code 1: Not reported

Map ID  
Direction  
Distance  
Elevation

MAP FINDINGS

Site

Database(s)

EDR ID Number  
EPA ID Number

**JANCO CORP (Continued)**

**1000175608**

Additional Code 2:	Not reported
Additional Code 3:	Not reported
Additional Code 4:	Not reported
Additional Code 5:	Not reported
Shipment Date:	19940919
Creation Date:	3/26/1996 0:00:00
Receipt Date:	19940920
Manifest ID:	93611471
Trans EPA ID:	CAD983615287
Trans Name:	Not reported
Trans 2 EPA ID:	Not reported
Trans 2 Name:	Not reported
TSDF EPA ID:	CAD000088252
Trans Name:	Not reported
TSDF Alt EPA ID:	CAD000088252
TSDF Alt Name:	Not reported
Waste Code Description:	181 - Other inorganic solid waste Organics
RCRA Code:	D006
Meth Code:	H01 - Transfer Station
Quantity Tons:	1.6
Waste Quantity:	3200
Quantity Unit:	P
Additional Code 1:	Not reported
Additional Code 2:	Not reported
Additional Code 3:	Not reported
Additional Code 4:	Not reported
Additional Code 5:	Not reported
Shipment Date:	19940919
Creation Date:	3/26/1996 0:00:00
Receipt Date:	19940920
Manifest ID:	93611471
Trans EPA ID:	CAD983615287
Trans Name:	Not reported
Trans 2 EPA ID:	Not reported
Trans 2 Name:	Not reported
TSDF EPA ID:	CAD000088252
Trans Name:	Not reported
TSDF Alt EPA ID:	CAD000088252
TSDF Alt Name:	Not reported
Waste Code Description:	223 - Unspecified oil-containing waste
RCRA Code:	Not reported
Meth Code:	H01 - Transfer Station
Quantity Tons:	0.688
Waste Quantity:	165
Quantity Unit:	G
Additional Code 1:	Not reported
Additional Code 2:	Not reported
Additional Code 3:	Not reported
Additional Code 4:	Not reported
Additional Code 5:	Not reported
Shipment Date:	19940715
Creation Date:	3/26/1996 0:00:00
Receipt Date:	19940715
Manifest ID:	93611384

Map ID  
Direction  
Distance  
Elevation

MAP FINDINGS

Site

Database(s)

EDR ID Number  
EPA ID Number

**JANCO CORP (Continued)**

**1000175608**

Trans EPA ID: CAD983615287  
Trans Name: Not reported  
Trans 2 EPA ID: Not reported  
Trans 2 Name: Not reported  
TSDf EPA ID: CAD099452708  
Trans Name: Not reported  
TSDf Alt EPA ID: CAD099452708  
TSDf Alt Name: Not reported  
Waste Code Description: 134 - Aqueous solution with <10% total organic residues  
RCRA Code: Not reported  
Meth Code: R01 - Recycler  
Quantity Tons: 0.945  
Waste Quantity: 225  
Quantity Unit: G  
Additional Code 1: Not reported  
Additional Code 2: Not reported  
Additional Code 3: Not reported  
Additional Code 4: Not reported  
Additional Code 5: Not reported

Shipment Date: 19940712  
Creation Date: 3/26/1996 0:00:00  
Receipt Date: 19940714  
Manifest ID: 93611358  
Trans EPA ID: CAD980814594  
Trans Name: Not reported  
Trans 2 EPA ID: Not reported  
Trans 2 Name: Not reported  
TSDf EPA ID: NVD980895338  
Trans Name: Not reported  
TSDf Alt EPA ID: NVD980895338  
TSDf Alt Name: Not reported  
Waste Code Description: 181 - Other inorganic solid waste Organics  
RCRA Code: F006  
Meth Code: D80 - Disposal, Land Fill  
Quantity Tons: 0.2  
Waste Quantity: 400  
Quantity Unit: P  
Additional Code 1: Not reported  
Additional Code 2: Not reported  
Additional Code 3: Not reported  
Additional Code 4: Not reported  
Additional Code 5: Not reported

Additional Info:

Year: 1993  
Gen EPA ID: CAD008263204

Shipment Date: 19931223  
Creation Date: 9/14/1995 0:00:00  
Receipt Date: 19931228  
Manifest ID: 93185467  
Trans EPA ID: CAD980814594  
Trans Name: Not reported  
Trans 2 EPA ID: Not reported  
Trans 2 Name: Not reported  
TSDf EPA ID: NVD980895338

Map ID  
Direction  
Distance  
Elevation

MAP FINDINGS

Site

Database(s)

EDR ID Number  
EPA ID Number

JANCO CORP (Continued)

1000175608

Trans Name: Not reported  
TSDf Alt EPA ID: NVD980895338  
TSDf Alt Name: Not reported  
Waste Code Description: 181 - Other inorganic solid waste Organics  
RCRA Code: F006  
Meth Code: - Not reported  
Quantity Tons: 0.35  
Waste Quantity: 700  
Quantity Unit: P  
Additional Code 1: Not reported  
Additional Code 2: Not reported  
Additional Code 3: Not reported  
Additional Code 4: Not reported  
Additional Code 5: Not reported

Shipment Date: 19931222  
Creation Date: 9/14/1995 0:00:00  
Receipt Date: 19931222  
Manifest ID: 93185469  
Trans EPA ID: CAD983615287  
Trans Name: Not reported  
Trans 2 EPA ID: Not reported  
Trans 2 Name: Not reported  
TSDf EPA ID: CAD000088252  
Trans Name: Not reported  
TSDf Alt EPA ID: CAD000088252  
TSDf Alt Name: Not reported  
Waste Code Description: 223 - Unspecified oil-containing waste  
RCRA Code: D001  
Meth Code: H01 - Transfer Station  
Quantity Tons: 0.688  
Waste Quantity: 165  
Quantity Unit: G  
Additional Code 1: Not reported  
Additional Code 2: Not reported  
Additional Code 3: Not reported  
Additional Code 4: Not reported  
Additional Code 5: Not reported

Shipment Date: 19931222  
Creation Date: 9/14/1995 0:00:00  
Receipt Date: 19931222  
Manifest ID: 93185470  
Trans EPA ID: CAD983615287  
Trans Name: Not reported  
Trans 2 EPA ID: Not reported  
Trans 2 Name: Not reported  
TSDf EPA ID: CAD099452708  
Trans Name: Not reported  
TSDf Alt EPA ID: CAD099452708  
TSDf Alt Name: Not reported  
Waste Code Description: 223 - Unspecified oil-containing waste  
RCRA Code: Not reported  
Meth Code: R01 - Recycler  
Quantity Tons: 1.1467  
Waste Quantity: 275  
Quantity Unit: G

Map ID  
Direction  
Distance  
Elevation

MAP FINDINGS

Site

Database(s)

EDR ID Number  
EPA ID Number

**JANCO CORP (Continued)**

**1000175608**

Additional Code 1:	Not reported
Additional Code 2:	Not reported
Additional Code 3:	Not reported
Additional Code 4:	Not reported
Additional Code 5:	Not reported
Shipment Date:	19931222
Creation Date:	9/14/1995 0:00:00
Receipt Date:	19931222
Manifest ID:	93185469
Trans EPA ID:	CAD983615287
Trans Name:	Not reported
Trans 2 EPA ID:	Not reported
Trans 2 Name:	Not reported
TSDf EPA ID:	CAD000088252
Trans Name:	Not reported
TSDf Alt EPA ID:	CAD000088252
TSDf Alt Name:	Not reported
Waste Code Description:	214 - Unspecified solvent mixture
RCRA Code:	D001
Meth Code:	H01 - Transfer Station
Quantity Tons:	0.198
Waste Quantity:	55
Quantity Unit:	G
Additional Code 1:	Not reported
Additional Code 2:	Not reported
Additional Code 3:	Not reported
Additional Code 4:	Not reported
Additional Code 5:	Not reported
Shipment Date:	19931222
Creation Date:	9/14/1995 0:00:00
Receipt Date:	19931222
Manifest ID:	93185469
Trans EPA ID:	CAD983615287
Trans Name:	Not reported
Trans 2 EPA ID:	Not reported
Trans 2 Name:	Not reported
TSDf EPA ID:	CAD000088252
Trans Name:	Not reported
TSDf Alt EPA ID:	CAD000088252
TSDf Alt Name:	Not reported
Waste Code Description:	- Not reported
RCRA Code:	Not reported
Meth Code:	H01 - Transfer Station
Quantity Tons:	0.4587
Waste Quantity:	110
Quantity Unit:	G
Additional Code 1:	Not reported
Additional Code 2:	Not reported
Additional Code 3:	Not reported
Additional Code 4:	Not reported
Additional Code 5:	Not reported
Shipment Date:	19931222
Creation Date:	9/14/1995 0:00:00
Receipt Date:	19931222



Map ID  
Direction  
Distance  
Elevation

MAP FINDINGS

Site

Database(s)

EDR ID Number  
EPA ID Number

JANCO CORP (Continued)

1000175608

Manifest ID: 93185469  
Trans EPA ID: CAD983615287  
Trans Name: Not reported  
Trans 2 EPA ID: Not reported  
Trans 2 Name: Not reported  
TSDf EPA ID: CAD000088252  
Trans Name: Not reported  
TSDf Alt EPA ID: CAD000088252  
TSDf Alt Name: Not reported  
Waste Code Description: 135 - Unspecified aqueous solution  
RCRA Code: D002  
Meth Code: H01 - Transfer Station  
Quantity Tons: 0.231  
Waste Quantity: 55  
Quantity Unit: G  
Additional Code 1: Not reported  
Additional Code 2: Not reported  
Additional Code 3: Not reported  
Additional Code 4: Not reported  
Additional Code 5: Not reported

Shipment Date: 19931222  
Creation Date: 9/14/1995 0:00:00  
Receipt Date: 19931222  
Manifest ID: 93185468  
Trans EPA ID: CAD983615284  
Trans Name: Not reported  
Trans 2 EPA ID: Not reported  
Trans 2 Name: Not reported  
TSDf EPA ID: CAD089446710  
Trans Name: Not reported  
TSDf Alt EPA ID: CAD089446710  
TSDf Alt Name: Not reported  
Waste Code Description: 211 - Halogenated solvents (chloroform, methyl chloride, perchloroethylene, etc.  
RCRA Code: F002  
Meth Code: H01 - Transfer Station  
Quantity Tons: 0.4587  
Waste Quantity: 110  
Quantity Unit: G  
Additional Code 1: Not reported  
Additional Code 2: Not reported  
Additional Code 3: Not reported  
Additional Code 4: Not reported  
Additional Code 5: Not reported

Shipment Date: 19930930  
Creation Date: 9/12/1995 0:00:00  
Receipt Date: 19931001  
Manifest ID: 93185355  
Trans EPA ID: CAD980814594  
Trans Name: Not reported  
Trans 2 EPA ID: Not reported  
Trans 2 Name: Not reported  
TSDf EPA ID: NVD980895338  
Trans Name: Not reported  
TSDf Alt EPA ID: NVD980895338

Map ID  
Direction  
Distance  
Elevation

MAP FINDINGS

Site

Database(s)

EDR ID Number  
EPA ID Number

**JANCO CORP (Continued)**

**1000175608**

TSDF Alt Name: Not reported  
Waste Code Description: 181 - Other inorganic solid waste Organics  
RCRA Code: F006  
Meth Code: D80 - Disposal, Land Fill  
Quantity Tons: 0  
Waste Quantity: 500  
Quantity Unit: \*  
Additional Code 1: Not reported  
Additional Code 2: Not reported  
Additional Code 3: Not reported  
Additional Code 4: Not reported  
Additional Code 5: Not reported

Shipment Date: 19930929  
Creation Date: 9/12/1995 0:00:00  
Receipt Date: Not reported  
Manifest ID: 93185361  
Trans EPA ID: CAD983615287  
Trans Name: Not reported  
Trans 2 EPA ID: Not reported  
Trans 2 Name: Not reported  
TSDF EPA ID: CAD089446710  
Trans Name: Not reported  
TSDF Alt EPA ID: Not reported  
TSDF Alt Name: Not reported  
Waste Code Description: 211 - Halogenated solvents (chloroform, methyl chloride, perchloroethylene, etc.)  
RCRA Code: F002  
Meth Code: - Not reported  
Quantity Tons: 0.688  
Waste Quantity: 165  
Quantity Unit: G  
Additional Code 1: Not reported  
Additional Code 2: Not reported  
Additional Code 3: Not reported  
Additional Code 4: Not reported  
Additional Code 5: Not reported

Shipment Date: 19930929  
Creation Date: 9/12/1995 0:00:00  
Receipt Date: Not reported  
Manifest ID: 93185359  
Trans EPA ID: CAD983615287  
Trans Name: Not reported  
Trans 2 EPA ID: Not reported  
Trans 2 Name: Not reported  
TSDF EPA ID: CAD000088252  
Trans Name: Not reported  
TSDF Alt EPA ID: Not reported  
TSDF Alt Name: Not reported  
Waste Code Description: 221 - Waste oil and mixed oil  
RCRA Code: D001  
Meth Code: - Not reported  
Quantity Tons: 0.418  
Waste Quantity: 110  
Quantity Unit: G  
Additional Code 1: Not reported

Map ID  
Direction  
Distance  
Elevation

MAP FINDINGS

Site

Database(s)

EDR ID Number  
EPA ID Number

**JANCO CORP (Continued)**

**1000175608**

Additional Code 2: Not reported  
Additional Code 3: Not reported  
Additional Code 4: Not reported  
Additional Code 5: Not reported

**NPDES:**

Name: JANCO CORP  
Address: 3111 WINONA AVE  
City,State,Zip: BURBANK, CA 91504  
Facility Status: Not reported  
NPDES Number: Not reported  
Region: Not reported  
Agency Number: Not reported  
Regulatory Measure ID: Not reported  
Place ID: Not reported  
Order Number: Not reported  
WDID: 4 19I003379  
Regulatory Measure Type: Industrial  
Program Type: Not reported  
Adoption Date Of Regulatory Measure: Not reported  
Effective Date Of Regulatory Measure: Not reported  
Termination Date Of Regulatory Measure: Not reported  
Expiration Date Of Regulatory Measure: Not reported  
Discharge Address: Not reported  
Discharge Name: Not reported  
Discharge City: Not reported  
Discharge State: Not reported  
Discharge Zip: Not reported  
Status: Terminated  
Status Date: 02/23/2006  
Operator Name: Janco Corp  
Operator Address: 3111 Winona Ave  
Operator City: Burbank  
Operator State: California  
Operator Zip: 91504

**NPDES as of 03/2018:**

NPDES Number: Not reported  
Status: Not reported  
Agency Number: Not reported  
Region: 4  
Regulatory Measure ID: 189135  
Order Number: Not reported  
Regulatory Measure Type: Industrial  
Place ID: Not reported  
WDID: 4 19I003379  
Program Type: Not reported  
Adoption Date Of Regulatory Measure: Not reported  
Effective Date Of Regulatory Measure: Not reported  
Expiration Date Of Regulatory Measure: Not reported  
Termination Date Of Regulatory Measure: Not reported  
Discharge Name: Not reported  
Discharge Address: Not reported  
Discharge City: Not reported  
Discharge State: Not reported  
Discharge Zip: Not reported  
Received Date: 05/09/2008

Map ID  
Direction  
Distance  
Elevation

MAP FINDINGS

Site

Database(s)

EDR ID Number  
EPA ID Number

**JANCO CORP (Continued)**

**1000175608**

Processed Date: 04/03/1992  
Status: Terminated  
Status Date: 02/23/2006  
Place Size: 48000  
Place Size Unit: SqFt  
Contact: Steve Brown  
Contact Title: Not reported  
Contact Phone: 818-846-1800  
Contact Phone Ext: Not reported  
Contact Email: Not reported  
Operator Name: Janco Corp  
Operator Address: 3111 Winona Ave  
Operator City: Burbank  
Operator State: California  
Operator Zip: 91504  
Operator Contact: Steven Brown  
Operator Contact Title: Not reported  
Operator Contact Phone: 818-846-1800  
Operator Contact Phone Ext: Not reported  
Operator Contact Email: Not reported  
Operator Type: Private Business  
Developer: Not reported  
Developer Address: Not reported  
Developer City: Not reported  
Developer State: California  
Developer Zip: Not reported  
Developer Contact: Not reported  
Developer Contact Title: Not reported  
Constype Linear Utility Ind: Not reported  
Emergency Phone: 818-846-1800  
Emergency Phone Ext: Not reported  
Constype Above Ground Ind: Not reported  
Constype Below Ground Ind: Not reported  
Constype Cable Line Ind: Not reported  
Constype Comm Line Ind: Not reported  
Constype Commercial Ind: Not reported  
Constype Electrical Line Ind: Not reported  
Constype Gas Line Ind: Not reported  
Constype Industrial Ind: Not reported  
Constype Other Description: Not reported  
Constype Other Ind: Not reported  
Constype Recons Ind: Not reported  
Constype Residential Ind: Not reported  
Constype Transport Ind: Not reported  
Constype Utility Description: Not reported  
Constype Utility Ind: Not reported  
Constype Water Sewer Ind: Not reported  
Dir Discharge Uswater Ind: Not reported  
Receiving Water Name: Pacific Ocean  
Certifier: Not reported  
Certifier Title: Not reported  
Certification Date: Not reported  
Primary Sic: 3613-Switchgear and Switchboard Apparatus  
Secondary Sic: Not reported  
Tertiary Sic: Not reported

Map ID  
Direction  
Distance  
Elevation

MAP FINDINGS

Site

Database(s)

EDR ID Number  
EPA ID Number

**JANCO CORP (Continued)**

**1000175608**

LA Co. Site Mitigation:

Name: JANCO CORPORATION  
Address: 3111 WINONA AVE  
City,State,Zip: BURBANK, CA 91508  
Facility ID: Not reported  
Status: Not reported  
Site ID: SD0000430  
Jurisdiction: State  
Case ID: RO0001431  
Abated: Yes  
Assigned To: Kim Clark  
Entered Date: 10/11/2011  
Abated Date: Not reported

WDS:

Name: JANCO CORP  
Address: 3111 WINONA AVE  
City: BURBANK  
Facility ID: 4 19I003379  
Facility Type: Not reported  
Facility Status: Active - Any facility with a continuous or seasonal discharge that is under Waste Discharge Requirements.  
NPDES Number: CAS000001 The 1st 2 characters designate the state. The remaining 7 are assigned by the Regional Board  
Subregion: 4  
Facility Telephone: Not reported  
Facility Contact: Not reported  
Agency Name: JANCO CORP  
Agency Address: Not reported  
Agency City,St,Zip: 0  
Agency Contact: Not reported  
Agency Telephone: Not reported  
Agency Type: Not reported  
SIC Code: 0  
SIC Code 2: Not reported  
Primary Waste Type: Not reported  
Primary Waste: Not reported  
Waste Type2: Not reported  
Waste2: Not reported  
Primary Waste Type: Not reported  
Secondary Waste: Not reported  
Secondary Waste Type: Not reported  
Design Flow: 0  
Baseline Flow: 0  
Reclamation: Not reported  
POTW: Not reported  
Treat To Water: Minor Threat to Water Quality. A violation of a regional board order should cause a relatively minor impairment of beneficial uses compared to a major or minor threat. Not: All nurds without a TTWQ will be considered a minor threat to water quality unless coded at a higher Level. A Zero (0) may be used to code those NURDS that are found to represent no threat to water quality.  
Complexity: Category C - Facilities having no waste treatment systems, such as cooling water dischargers or those who must comply through best management practices, facilities with passive waste treatment and disposal systems, such as septic systems with subsurface disposal, or

Map ID  
Direction  
Distance  
Elevation

MAP FINDINGS

Site

Database(s)

EDR ID Number  
EPA ID Number

JANCO CORP (Continued)

1000175608

dischargers having waste storage systems with land disposal such as dairy waste ponds.

WIP:

Name: JANCO CORPORATION  
Address: 3111 Winona Ave  
City,State,Zip: BURBANK, CA 91504  
Region: 4  
File Number: 104.0604  
**File Status:** Backlog  
Staff: UNIDENTIFIED  
Facility Suite: Not reported

CIWQS:

Name: JANCO CORP  
Address: 3111 WINONA AVE  
City,State,Zip: BURBANK, CA 91504  
Agency: Janco Corp  
Agency Address: 3111 Winona Ave, Burbank, CA 91504  
Place/Project Type: Industrial - Switchgear and Switchboard Apparatus  
SIC/NAICS: 3613  
Region: 4  
Program: INDSTW  
Regulatory Measure Status: Terminated  
Regulatory Measure Type: Storm water industrial  
Order Number: 2014-0057-DWQ  
WDID: 4 19I003379  
NPDES Number: CAS000001  
Adoption Date: Not reported  
Effective Date: 04/03/1992  
Termination Date: Not reported  
Expiration/Review Date: Not reported  
Design Flow: Not reported  
Major/Minor: Not reported  
Complexity: Not reported  
TTWQ: Not reported  
Enforcement Actions within 5 years: 0  
Violations within 5 years: 0  
Latitude: 34.19928  
Longitude: -118.34455

CERS:

Name: JANCO CORPORATION  
Address: 3111 WINONA AVE.  
City,State,Zip: BURBANK, CA 91504  
Site ID: 189232  
CERS ID: SL603798612  
CERS Description: Cleanup Program Site

Affiliation:

Affiliation Type Desc: Regional Board Caseworker  
Entity Name: JEFFREY HU - LOS ANGELES RWQCB (REGION 4)  
Entity Title: Not reported  
Affiliation Address: 320 W. 4TH ST., SUITE 200  
Affiliation City: LOS ANGELES  
Affiliation State: CA

Map ID  
Direction  
Distance  
Elevation

MAP FINDINGS

Site

Database(s)

EDR ID Number  
EPA ID Number

**JANCO CORP (Continued)**

**1000175608**

Affiliation Country: Not reported  
Affiliation Zip: Not reported  
Affiliation Phone: ,

Name: JANCO CORP  
Address: 3111 WINONA AVE  
City,State,Zip: BURBANK, CA 91504-2538  
Site ID: 474475  
CERS ID: 110001186270  
CERS Description: US EPA Air Emission Inventory System (EIS)

**Affiliation:**

Affiliation Type Desc: Regional Board Caseworker  
Entity Name: JEFFREY HU LOS ANGELES RWQCB REGN 4TH  
Entity Title: Not reported  
Affiliation Address: 320 W 4TH ST NA SUITE 200  
Affiliation City: LOSANGELES  
Affiliation State: Not reported  
Affiliation Country: Not reported  
Affiliation Zip: Not reported  
Affiliation Phone: ,

Affiliation Type Desc: Environmental Contact  
Entity Name: ENVIR MGMT  
Entity Title: Not reported  
Affiliation Address: 3111 WINONA AVE  
Affiliation City: BURBANK  
Affiliation State: CA  
Affiliation Country: Not reported  
Affiliation Zip: Not reported  
Affiliation Phone: ,

**HWTS:**

Name: CHARTER COMMUNICATIONS - BURBANK  
Address: 3111 WINONA AVE  
Address 2: Not reported  
City,State,Zip: BURBANK, CA 91504  
EPA ID: CAL000400812  
Inactive Date: 01/31/2020  
Create Date: 09/29/2014  
Last Act Date: Not reported  
Mailing Name: Not reported  
Mailing Address: 10450 PACIFIC CENTER COURT  
Mailing Address 2: Not reported  
Mailing City,State,Zip: SAN DIEGO, CA 921210000  
Owner Name: CCO SOCAL I LLC  
Owner Address: 10450 PACIFIC CENTER COURT  
Owner Address 2: Not reported  
Owner City,State,Zip: SAN DIEGO, CA 921210000  
Contact Name: ELIZABETH ESPINOZA  
Contact Address: 10450 PACIFIC CENTER COURT  
Contact Address 2: Not reported  
City,State,Zip: SAN DIEGO, CA 921210000  
Facility Status: Inactive  
Facility Type: PERMANENT

Map ID  
Direction  
Distance  
Elevation

MAP FINDINGS

Site

Database(s)

EDR ID Number  
EPA ID Number

**JANCO CORP (Continued)**

**1000175608**

Category: STATE  
Latitude: 34.19934027  
Longitude: -118.34462584

**NAICS:**

EPA ID: CAL000400812  
Create Date: 2014-09-29 09:11:05.133  
NAICS Code: 51322  
NAICS Description: Cable and Other Program Distribution  
Issued EPA ID Date: 2014-09-29 09:11:05.13000  
Inactive Date: 2020-01-31 00:00:00  
Facility Name: CHARTER COMMUNICATIONS - BURBANK  
Facility Address: 3111 WINONA AVE  
Facility Address 2: Not reported  
Facility City: BURBANK  
Facility County: Not reported  
Facility State: CA  
Facility Zip: 91504

EPA ID: CAL000400812  
Create Date: 2020-02-06 14:15:17.433  
NAICS Code: 517311  
NAICS Description: Wired Telecommunications Carriers  
Issued EPA ID Date: 2014-09-29 09:11:05.13000  
Inactive Date: 2020-01-31 00:00:00  
Facility Name: CHARTER COMMUNICATIONS - BURBANK  
Facility Address: 3111 WINONA AVE  
Facility Address 2: Not reported  
Facility City: BURBANK  
Facility County: Not reported  
Facility State: CA  
Facility Zip: 91504

Name: JANCO CORPORATION  
Address: 3111 WINONA AVE  
Address 2: Not reported  
City,State,Zip: BURBANK, CA 91504  
EPA ID: CAD008263204  
Inactive Date: 06/30/2002  
Create Date: 04/10/1987  
Last Act Date: Not reported  
Mailing Name: Not reported  
Mailing Address: 3111 WINONA AVE  
Mailing Address 2: Not reported  
Mailing City,State,Zip: BURBANK, CA 915042543  
Owner Name: ESOP CORPORATION OWNERS EMP OF  
Owner Address: 3111 WINONA AVE  
Owner Address 2: Not reported  
Owner City,State,Zip: BURBANK, CA 915042543  
Contact Name: STEVEN BROWN-ENVMTL SUPERVISOR  
Contact Address: 3111 WINONA AVE  
Contact Address 2: Not reported  
City,State,Zip: BURBANK, CA 915040000  
Facility Status: Inactive  
Facility Type: PERMANENT  
Category: FEDERAL  
Latitude: 34.199144



Map ID  
 Direction  
 Distance  
 Elevation

MAP FINDINGS

Site

Database(s)

EDR ID Number  
 EPA ID Number

**JANCO CORP (Continued)**

**1000175608**

Longitude: -118.344677  
 NAICS:  
 EPA ID: CAD008263204  
 Create Date: 2002-03-14 16:36:26.000  
 NAICS Code: 3342  
 NAICS Description: Communications Equipment Manufacturing  
 Issued EPA ID Date: 1987-04-10 00:00:00  
 Inactive Date: 2002-06-30 00:00:00  
 Facility Name: JANCO CORPORATION  
 Facility Address: 3111 WINONA AVE  
 Facility Address 2: Not reported  
 Facility City: BURBANK  
 Facility County: Not reported  
 Facility State: CA  
 Facility Zip: 915040000

**AS232**  
**ENE**  
**1/4-1/2**  
**0.470 mi.**  
**2484 ft.**  
  
**Relative:**  
**Lower**  
  
**Actual:**  
**646 ft.**

**GRAPHIC ART SYSTEMS INC**  
**2150 N LINCOLN ST**  
**BURBANK, CA 91504**  
  
**Site 1 of 3 in cluster AS**

**RCRA-SQG 1000686643**  
**CPS-SLIC CAD983639923**  
**CERS HAZ WASTE**  
**FINDS**  
**ECHO**  
**HAZNET**  
**WIP**  
**CERS**  
**HWTS**

RCRA Listings:  
 Date Form Received by Agency: 19920615  
 Handler Name: GRAPHIC ART SYSTEMS INC  
 Handler Address: 2150 N LINCOLN ST  
 Handler City,State,Zip: BURBANK, CA 91504  
 EPA ID: CAD983639923  
 Contact Name: GENE ALKAZIAN  
 Contact Address: 2150 N LINCOLN ST  
 Contact City,State,Zip: BURBANK, CA 91504  
 Contact Telephone: 818-848-5571  
 Contact Fax: Not reported  
 Contact Email: Not reported  
 Contact Title: Not reported  
 EPA Region: 09  
 Land Type: Private  
 Federal Waste Generator Description: Small Quantity Generator  
 Non-Notifier: Not reported  
 Biennial Report Cycle: Not reported  
 Accessibility: Not reported  
 Active Site Indicator: Handler Activities  
 State District Owner: Not reported  
 State District: Not reported  
 Mailing Address: N LINCOLN ST  
 Mailing City,State,Zip: BURBANK, CA 91504  
 Owner Name: EUGENE ALKAZIAN AND ROGER REBBUN  
 Owner Type: County  
 Operator Name: Not reported  
 Operator Type: Not reported  
 Short-Term Generator Activity: No  
 Importer Activity: No

Map ID  
 Direction  
 Distance  
 Elevation

MAP FINDINGS

Site

Database(s)

EDR ID Number  
 EPA ID Number

**GRAPHIC ART SYSTEMS INC (Continued)**

**1000686643**

Mixed Waste Generator:	No
Transporter Activity:	No
Transfer Facility Activity:	No
Recycler Activity with Storage:	No
Small Quantity On-Site Burner Exemption:	No
Smelting Melting and Refining Furnace Exemption:	No
Underground Injection Control:	No
Off-Site Waste Receipt:	No
Universal Waste Indicator:	No
Universal Waste Destination Facility:	No
Federal Universal Waste:	No
Active Site Fed-Reg Treatment Storage and Disposal Facility:	Not reported
Active Site Converter Treatment storage and Disposal Facility:	Not reported
Active Site State-Reg Treatment Storage and Disposal Facility:	Not reported
Active Site State-Reg Handler:	---
Federal Facility Indicator:	Not reported
Hazardous Secondary Material Indicator:	NN
Sub-Part K Indicator:	Not reported
Commercial TSD Indicator:	No
Treatment Storage and Disposal Type:	Not reported
2018 GPRA Permit Baseline:	Not on the Baseline
2018 GPRA Renewals Baseline:	Not on the Baseline
Permit Renewals Workload Universe:	Not reported
Permit Workload Universe:	Not reported
Permit Progress Universe:	Not reported
Post-Closure Workload Universe:	Not reported
Closure Workload Universe:	Not reported
202 GPRA Corrective Action Baseline:	No
Corrective Action Workload Universe:	No
Subject to Corrective Action Universe:	No
Non-TSDFs Where RCRA CA has Been Imposed Universe:	No
TSDFs Potentially Subject to CA Under 3004 (u)/(v) Universe:	No
TSDFs Only Subject to CA under Discretionary Auth Universe:	No
Corrective Action Priority Ranking:	No NCAPS ranking
Environmental Control Indicator:	No
Institutional Control Indicator:	No
Human Exposure Controls Indicator:	N/A
Groundwater Controls Indicator:	N/A
Operating TSDF Universe:	Not reported
Full Enforcement Universe:	Not reported
Significant Non-Complier Universe:	No
Unaddressed Significant Non-Complier Universe:	No
Addressed Significant Non-Complier Universe:	No
Significant Non-Complier With a Compliance Schedule Universe:	No
Financial Assurance Required:	Not reported
Handler Date of Last Change:	20000915
Recognized Trader-Importer:	No
Recognized Trader-Exporter:	No
Importer of Spent Lead Acid Batteries:	No
Exporter of Spent Lead Acid Batteries:	No
Recycler Activity Without Storage:	Not reported
Manifest Broker:	Not reported
Sub-Part P Indicator:	No

Handler - Owner Operator:

Owner/Operator Indicator: Owner

Map ID  
Direction  
Distance  
Elevation

MAP FINDINGS

Site

Database(s)

EDR ID Number  
EPA ID Number

**GRAPHIC ART SYSTEMS INC (Continued)**

**1000686643**

Owner/Operator Name: EUGENE ALKAZIAN AND ROGER REBBUN  
Legal Status: County  
Date Became Current: Not reported  
Date Ended Current: Not reported  
Owner/Operator Address: 2150 N LINCOLN ST  
Owner/Operator City,State,Zip: BURBANK, CA 91504  
Owner/Operator Telephone: 818-848-5571  
Owner/Operator Telephone Ext: Not reported  
Owner/Operator Fax: Not reported  
Owner/Operator Email: Not reported

Historic Generators:

Receive Date: 19920615  
Handler Name: GRAPHIC ART SYSTEMS INC  
Federal Waste Generator Description: Small Quantity Generator  
State District Owner: Not reported  
Large Quantity Handler of Universal Waste: No  
Recognized Trader Importer: No  
Recognized Trader Exporter: No  
Spent Lead Acid Battery Importer: No  
Spent Lead Acid Battery Exporter: No  
Current Record: Yes  
Non Storage Recycler Activity: Not reported  
Electronic Manifest Broker: Not reported

List of NAICS Codes and Descriptions:

NAICS Codes: No NAICS Codes Found

Facility Has Received Notices of Violations:

Violations: No Violations Found

Evaluation Action Summary:

Evaluations: No Evaluations Found

CPS-SLIC:

Name: CHESYSTEMS  
Address: 2150 N. LINCOLN ST.  
City,State,Zip: BURBANK, CA 91504  
Region: STATE  
**Facility Status: Completed - Case Closed**  
Status Date: 12/22/2014  
Global Id: SL603798637  
Lead Agency: LOS ANGELES RWQCB (REGION 4)  
Lead Agency Case Number: Not reported  
Latitude: 34.195381  
Longitude: -118.334885  
Case Type: Cleanup Program Site  
Case Worker: GJH  
Local Agency: Not reported  
RB Case Number: 104.1200  
File Location: Not reported  
Potential Media Affected: Aquifer used for drinking water supply  
Potential Contaminants of Concern: Not reported  
Site History: Not reported

Map ID  
Direction  
Distance  
Elevation

MAP FINDINGS

Site

Database(s)

EDR ID Number  
EPA ID Number

**GRAPHIC ART SYSTEMS INC (Continued)**

**1000686643**

Click here to access the California GeoTracker records for this facility:

**CERS HAZ WASTE:**

Name: NEW GOLD MANUFACTURING, INC.  
Address: 2150N N LINCOLN ST  
City,State,Zip: BURBANK, CA 91504  
Site ID: 417034  
CERS ID: 10724587  
CERS Description: Hazardous Waste Generator

Name: NEW GOLD MANUFACTURING, INC.  
Address: 2150N N LINCOLN ST  
City,State,Zip: BURBANK, CA 91504  
Site ID: 417034  
CERS ID: 10724587  
CERS Description: Hazardous Waste Onsite Treatment

**FINDS:**

Registry ID: 110002878752

Click Here for FRS Facility Detail Report:

**Environmental Interest/Information System:**

RCRAInfo is a national information system that supports the Resource Conservation and Recovery Act (RCRA) program through the tracking of events and activities related to facilities that generate, transport, and treat, store, or dispose of hazardous waste. RCRAInfo allows RCRA program staff to track the notification, permit, compliance, and corrective action activities required under RCRA.

Click this hyperlink while viewing on your computer to access additional FINDS: detail in the EDR Site Report.

**ECHO:**

Envid: 1000686643  
Registry ID: 110002878752  
DFR URL: <http://echo.epa.gov/detailed-facility-report?fid=110002878752>  
Name: GRAPHIC ART SYSTEMS INC  
Address: 2150 N LINCOLN ST  
City,State,Zip: BURBANK, CA 91504

**HAZNET:**

Name: GRAPHIC ART SYSTEMS INC  
Address: 2150 N LINCOLN ST  
Address 2: Not reported  
City,State,Zip: BURBANK, CA 915040000  
Contact: GENE ALKAZIAN/EXEC VP  
Telephone: 8188485571  
Mailing Name: Not reported  
Mailing Address: 2150 N LINCOLN ST

Year: 1996  
Gepaid: CAD983639923  
TSD EPA ID: CAD108040858  
CA Waste Code: 541 - Photochemicals/photoprocessing waste  
Disposal Method: R01 - Recycler

Map ID  
Direction  
Distance  
Elevation

MAP FINDINGS

Site

Database(s)

EDR ID Number  
EPA ID Number

**GRAPHIC ART SYSTEMS INC (Continued)**

**1000686643**

Tons: 8.1766

Year: 1995  
Gepaid: CAD983639923  
TSD EPA ID: CAD108040858  
CA Waste Code: 541 - Photochemicals/photoprocessing waste  
Disposal Method: R01 - Recycler  
Tons: 10.0066

Year: 1994  
Gepaid: CAD983639923  
TSD EPA ID: CAD108040858  
CA Waste Code: -  
Disposal Method: -  
Tons: 0

Year: 1994  
Gepaid: CAD983639923  
TSD EPA ID: CAD981402522  
CA Waste Code: 541 - Photochemicals/photoprocessing waste  
Disposal Method: R01 - Recycler  
Tons: 2.4603

Year: 1994  
Gepaid: CAD983639923  
TSD EPA ID: CAD108040858  
CA Waste Code: 541 - Photochemicals/photoprocessing waste  
Disposal Method: -  
Tons: 1.0757

Year: 1994  
Gepaid: CAD983639923  
TSD EPA ID: CAD108040858  
CA Waste Code: 541 - Photochemicals/photoprocessing waste  
Disposal Method: R01 - Recycler  
Tons: 6.0782

Year: 1993  
Gepaid: CAD983639923  
TSD EPA ID: CAD108040858  
CA Waste Code: 541 - Photochemicals/photoprocessing waste  
Disposal Method: -  
Tons: 1.5508

Year: 1993  
Gepaid: CAD983639923  
TSD EPA ID: CAT108040858  
CA Waste Code: 541 - Photochemicals/photoprocessing waste  
Disposal Method: -  
Tons: 0.1876

Year: 1993  
Gepaid: CAD983639923  
TSD EPA ID: CAD000088252  
CA Waste Code: 214 - Unspecified solvent mixture  
Disposal Method: R01 - Recycler  
Tons: 0.198

Map ID  
Direction  
Distance  
Elevation

MAP FINDINGS

Site

Database(s)

EDR ID Number  
EPA ID Number

**GRAPHIC ART SYSTEMS INC (Continued)**

**1000686643**

Year: 1993  
Gepaid: CAD983639923  
TSD EPA ID: CAD108040858  
CA Waste Code: 541 - Photochemicals/photoprocessing waste  
Disposal Method: R01 - Recycler  
Tons: 5.1324

[Click this hyperlink](#) while viewing on your computer to access  
1 additional CA HAZNET: record(s) in the EDR Site Report.

Additional Info:

Year: 1996  
Gen EPA ID: CAD983639923

Shipment Date: 19960719  
Creation Date: 5/20/1997 0:00:00  
Receipt Date: 19960719  
Manifest ID: 96121261  
Trans EPA ID: CAD108040858  
Trans Name: Not reported  
Trans 2 EPA ID: Not reported  
Trans 2 Name: Not reported  
TSD EPA ID: CAD108040858  
Trans Name: Not reported  
TSD Alt EPA ID: Not reported  
TSD Alt Name: Not reported  
Waste Code Description: 541 - Photochemicals / photo processing waste  
RCRA Code: D011  
Meth Code: R01 - Recycler  
Quantity Tons: 0.0625  
Waste Quantity: 15  
Quantity Unit: G  
Additional Code 1: Not reported  
Additional Code 2: Not reported  
Additional Code 3: Not reported  
Additional Code 4: Not reported  
Additional Code 5: Not reported

Shipment Date: 19960712  
Creation Date: 5/20/1997 0:00:00  
Receipt Date: 19960712  
Manifest ID: 96121907  
Trans EPA ID: CAD108040858  
Trans Name: Not reported  
Trans 2 EPA ID: Not reported  
Trans 2 Name: Not reported  
TSD EPA ID: CAD108040858  
Trans Name: Not reported  
TSD Alt EPA ID: Not reported  
TSD Alt Name: Not reported  
Waste Code Description: 541 - Photochemicals / photo processing waste  
RCRA Code: D011  
Meth Code: R01 - Recycler  
Quantity Tons: 0.3127  
Waste Quantity: 75  
Quantity Unit: G

Map ID  
Direction  
Distance  
Elevation

MAP FINDINGS

Site

Database(s)

EDR ID Number  
EPA ID Number

**GRAPHIC ART SYSTEMS INC (Continued)**

**1000686643**

Additional Code 1:	Not reported
Additional Code 2:	Not reported
Additional Code 3:	Not reported
Additional Code 4:	Not reported
Additional Code 5:	Not reported
Shipment Date:	19960703
Creation Date:	5/20/1997 0:00:00
Receipt Date:	19960703
Manifest ID:	96121750
Trans EPA ID:	CAD108040858
Trans Name:	Not reported
Trans 2 EPA ID:	Not reported
Trans 2 Name:	Not reported
TSDf EPA ID:	CAD108040858
Trans Name:	Not reported
TSDf Alt EPA ID:	Not reported
TSDf Alt Name:	Not reported
Waste Code Description:	541 - Photochemicals / photo processing waste
RCRA Code:	D011
Meth Code:	R01 - Recycler
Quantity Tons:	0.2502
Waste Quantity:	60
Quantity Unit:	G
Additional Code 1:	Not reported
Additional Code 2:	Not reported
Additional Code 3:	Not reported
Additional Code 4:	Not reported
Additional Code 5:	Not reported
Shipment Date:	19960627
Creation Date:	5/30/1997 0:00:00
Receipt Date:	19960627
Manifest ID:	96121666
Trans EPA ID:	CAD108040858
Trans Name:	Not reported
Trans 2 EPA ID:	Not reported
Trans 2 Name:	Not reported
TSDf EPA ID:	CAD108040858
Trans Name:	Not reported
TSDf Alt EPA ID:	Not reported
TSDf Alt Name:	Not reported
Waste Code Description:	541 - Photochemicals / photo processing waste
RCRA Code:	D011
Meth Code:	R01 - Recycler
Quantity Tons:	0.1251
Waste Quantity:	30
Quantity Unit:	G
Additional Code 1:	Not reported
Additional Code 2:	Not reported
Additional Code 3:	Not reported
Additional Code 4:	Not reported
Additional Code 5:	Not reported
Shipment Date:	19960621
Creation Date:	5/30/1997 0:00:00
Receipt Date:	19960621

Map ID  
Direction  
Distance  
Elevation

MAP FINDINGS

Site

Database(s)

EDR ID Number  
EPA ID Number

GRAPHIC ART SYSTEMS INC (Continued)

1000686643

Manifest ID: 96155538  
Trans EPA ID: CAD108040858  
Trans Name: Not reported  
Trans 2 EPA ID: Not reported  
Trans 2 Name: Not reported  
TSDf EPA ID: CAD108040858  
Trans Name: Not reported  
TSDf Alt EPA ID: Not reported  
TSDf Alt Name: Not reported  
Waste Code Description: 541 - Photochemicals / photo processing waste  
RCRA Code: D011  
Meth Code: R01 - Recycler  
Quantity Tons: 0.0625  
Waste Quantity: 15  
Quantity Unit: G  
Additional Code 1: Not reported  
Additional Code 2: Not reported  
Additional Code 3: Not reported  
Additional Code 4: Not reported  
Additional Code 5: Not reported

Shipment Date: 19960614  
Creation Date: 5/30/1997 0:00:00  
Receipt Date: 19960614  
Manifest ID: 96155365  
Trans EPA ID: CAD108040858  
Trans Name: Not reported  
Trans 2 EPA ID: Not reported  
Trans 2 Name: Not reported  
TSDf EPA ID: CAD108040858  
Trans Name: Not reported  
TSDf Alt EPA ID: Not reported  
TSDf Alt Name: Not reported  
Waste Code Description: 541 - Photochemicals / photo processing waste  
RCRA Code: D011  
Meth Code: R01 - Recycler  
Quantity Tons: 0.1876  
Waste Quantity: 45  
Quantity Unit: G  
Additional Code 1: Not reported  
Additional Code 2: Not reported  
Additional Code 3: Not reported  
Additional Code 4: Not reported  
Additional Code 5: Not reported

Shipment Date: 19960607  
Creation Date: 5/30/1997 0:00:00  
Receipt Date: 19960607  
Manifest ID: 96155249  
Trans EPA ID: CAD108040858  
Trans Name: Not reported  
Trans 2 EPA ID: Not reported  
Trans 2 Name: Not reported  
TSDf EPA ID: CAD108040858  
Trans Name: Not reported  
TSDf Alt EPA ID: Not reported  
TSDf Alt Name: Not reported



Map ID  
Direction  
Distance  
Elevation

MAP FINDINGS

Site

Database(s)

EDR ID Number  
EPA ID Number

**GRAPHIC ART SYSTEMS INC (Continued)**

**1000686643**

Waste Code Description: 541 - Photochemicals / photo processing waste  
RCRA Code: D011  
Meth Code: R01 - Recycler  
Quantity Tons: 0.4378  
Waste Quantity: 105  
Quantity Unit: G  
Additional Code 1: Not reported  
Additional Code 2: Not reported  
Additional Code 3: Not reported  
Additional Code 4: Not reported  
Additional Code 5: Not reported

Shipment Date: 19960531  
Creation Date: 5/20/1997 0:00:00  
Receipt Date: 19960531  
Manifest ID: 96155891  
Trans EPA ID: CAD108040858  
Trans Name: Not reported  
Trans 2 EPA ID: Not reported  
Trans 2 Name: Not reported  
TSDf EPA ID: CAD108040858  
Trans Name: Not reported  
TSDf Alt EPA ID: Not reported  
TSDf Alt Name: Not reported

Waste Code Description: 541 - Photochemicals / photo processing waste  
RCRA Code: D011  
Meth Code: R01 - Recycler  
Quantity Tons: 0.1876  
Waste Quantity: 45  
Quantity Unit: G  
Additional Code 1: Not reported  
Additional Code 2: Not reported  
Additional Code 3: Not reported  
Additional Code 4: Not reported  
Additional Code 5: Not reported

Shipment Date: 19960524  
Creation Date: 5/20/1997 0:00:00  
Receipt Date: 19960524  
Manifest ID: 96155791  
Trans EPA ID: CAD108040858  
Trans Name: Not reported  
Trans 2 EPA ID: Not reported  
Trans 2 Name: Not reported  
TSDf EPA ID: CAD108040858  
Trans Name: Not reported  
TSDf Alt EPA ID: Not reported  
TSDf Alt Name: Not reported

Waste Code Description: 541 - Photochemicals / photo processing waste  
RCRA Code: D011  
Meth Code: R01 - Recycler  
Quantity Tons: 0.246  
Waste Quantity: 59  
Quantity Unit: G  
Additional Code 1: Not reported  
Additional Code 2: Not reported  
Additional Code 3: Not reported

Map ID  
Direction  
Distance  
Elevation

MAP FINDINGS

Site

Database(s)

EDR ID Number  
EPA ID Number

**GRAPHIC ART SYSTEMS INC (Continued)**

**1000686643**

Additional Code 4: Not reported  
Additional Code 5: Not reported  
  
Shipment Date: 19960517  
Creation Date: 5/21/1997 0:00:00  
Receipt Date: 19960517  
Manifest ID: 96155673  
Trans EPA ID: CAD108040858  
Trans Name: Not reported  
Trans 2 EPA ID: Not reported  
Trans 2 Name: Not reported  
TSDf EPA ID: CAD108040858  
Trans Name: Not reported  
TSDf Alt EPA ID: CAD108040858  
TSDf Alt Name: Not reported  
Waste Code Description: 541 - Photochemicals / photo processing waste  
RCRA Code: D011  
Meth Code: R01 - Recycler  
Quantity Tons: 0.5004  
Waste Quantity: 120  
Quantity Unit: G  
Additional Code 1: Not reported  
Additional Code 2: Not reported  
Additional Code 3: Not reported  
Additional Code 4: Not reported  
Additional Code 5: Not reported

Additional Info:

Year: 1995  
Gen EPA ID: CAD983639923

Shipment Date: 19951229  
Creation Date: 7/26/1996 0:00:00  
Receipt Date: 19951229  
Manifest ID: 95930692  
Trans EPA ID: CAD108040858  
Trans Name: Not reported  
Trans 2 EPA ID: Not reported  
Trans 2 Name: Not reported  
TSDf EPA ID: CAD108040858  
Trans Name: Not reported  
TSDf Alt EPA ID: Not reported  
TSDf Alt Name: Not reported  
Waste Code Description: 541 - Photochemicals / photo processing waste  
RCRA Code: D011  
Meth Code: R01 - Recycler  
Quantity Tons: 0.1251  
Waste Quantity: 30  
Quantity Unit: G  
Additional Code 1: Not reported  
Additional Code 2: Not reported  
Additional Code 3: Not reported  
Additional Code 4: Not reported  
Additional Code 5: Not reported

Shipment Date: 19951221  
Creation Date: 7/26/1996 0:00:00

Map ID  
Direction  
Distance  
Elevation

MAP FINDINGS

Site

Database(s)

EDR ID Number  
EPA ID Number

GRAPHIC ART SYSTEMS INC (Continued)

1000686643

Receipt Date: 19951221  
Manifest ID: 95930615  
Trans EPA ID: CAD108040858  
Trans Name: Not reported  
Trans 2 EPA ID: Not reported  
Trans 2 Name: Not reported  
TSDf EPA ID: CAD108040858  
Trans Name: Not reported  
TSDf Alt EPA ID: Not reported  
TSDf Alt Name: Not reported  
Waste Code Description: 541 - Photochemicals / photo processing waste  
RCRA Code: D011  
Meth Code: R01 - Recycler  
Quantity Tons: 0.3753  
Waste Quantity: 90  
Quantity Unit: G  
Additional Code 1: Not reported  
Additional Code 2: Not reported  
Additional Code 3: Not reported  
Additional Code 4: Not reported  
Additional Code 5: Not reported

Shipment Date: 19951215  
Creation Date: 7/26/1996 0:00:00  
Receipt Date: 19951215  
Manifest ID: 95930519  
Trans EPA ID: CAD108040858  
Trans Name: Not reported  
Trans 2 EPA ID: Not reported  
Trans 2 Name: Not reported  
TSDf EPA ID: CAD108040858  
Trans Name: Not reported  
TSDf Alt EPA ID: Not reported  
TSDf Alt Name: Not reported  
Waste Code Description: 541 - Photochemicals / photo processing waste  
RCRA Code: D011  
Meth Code: R01 - Recycler  
Quantity Tons: 0.3753  
Waste Quantity: 90  
Quantity Unit: G  
Additional Code 1: Not reported  
Additional Code 2: Not reported  
Additional Code 3: Not reported  
Additional Code 4: Not reported  
Additional Code 5: Not reported

Shipment Date: 19951208  
Creation Date: 7/26/1996 0:00:00  
Receipt Date: 19951208  
Manifest ID: 95931198  
Trans EPA ID: CAD108040858  
Trans Name: Not reported  
Trans 2 EPA ID: Not reported  
Trans 2 Name: Not reported  
TSDf EPA ID: CAD108040858  
Trans Name: Not reported  
TSDf Alt EPA ID: Not reported

Map ID  
Direction  
Distance  
Elevation

MAP FINDINGS

Site

Database(s)

EDR ID Number  
EPA ID Number

**GRAPHIC ART SYSTEMS INC (Continued)**

**1000686643**

TSDF Alt Name: Not reported  
Waste Code Description: 541 - Photochemicals / photo processing waste  
RCRA Code: D011  
Meth Code: R01 - Recycler  
Quantity Tons: 0.2502  
Waste Quantity: 60  
Quantity Unit: G  
Additional Code 1: Not reported  
Additional Code 2: Not reported  
Additional Code 3: Not reported  
Additional Code 4: Not reported  
Additional Code 5: Not reported

Shipment Date: 19951201  
Creation Date: 7/26/1996 0:00:00  
Receipt Date: 19951201  
Manifest ID: 95931104  
Trans EPA ID: CAD108040858  
Trans Name: Not reported  
Trans 2 EPA ID: Not reported  
Trans 2 Name: Not reported  
TSDF EPA ID: CAD108040858  
Trans Name: Not reported  
TSDF Alt EPA ID: Not reported  
TSDF Alt Name: Not reported  
Waste Code Description: 541 - Photochemicals / photo processing waste  
RCRA Code: D011  
Meth Code: R01 - Recycler  
Quantity Tons: 0.1876  
Waste Quantity: 45  
Quantity Unit: G  
Additional Code 1: Not reported  
Additional Code 2: Not reported  
Additional Code 3: Not reported  
Additional Code 4: Not reported  
Additional Code 5: Not reported

Shipment Date: 19951122  
Creation Date: 7/26/1996 0:00:00  
Receipt Date: 19951122  
Manifest ID: 95930972  
Trans EPA ID: CAD108040858  
Trans Name: Not reported  
Trans 2 EPA ID: Not reported  
Trans 2 Name: Not reported  
TSDF EPA ID: CAD108040858  
Trans Name: Not reported  
TSDF Alt EPA ID: Not reported  
TSDF Alt Name: Not reported  
Waste Code Description: 541 - Photochemicals / photo processing waste  
RCRA Code: D011  
Meth Code: R01 - Recycler  
Quantity Tons: 0.1251  
Waste Quantity: 30  
Quantity Unit: G  
Additional Code 1: Not reported  
Additional Code 2: Not reported

Map ID  
Direction  
Distance  
Elevation

MAP FINDINGS

Site

Database(s)

EDR ID Number  
EPA ID Number

**GRAPHIC ART SYSTEMS INC (Continued)**

**1000686643**

Additional Code 3:	Not reported
Additional Code 4:	Not reported
Additional Code 5:	Not reported
Shipment Date:	19951117
Creation Date:	7/26/1996 0:00:00
Receipt Date:	19951117
Manifest ID:	95930886
Trans EPA ID:	CAD108040858
Trans Name:	Not reported
Trans 2 EPA ID:	Not reported
Trans 2 Name:	Not reported
TSDF EPA ID:	CAD108040858
Trans Name:	Not reported
TSDF Alt EPA ID:	Not reported
TSDF Alt Name:	Not reported
Waste Code Description:	541 - Photochemicals / photo processing waste
RCRA Code:	D011
Meth Code:	R01 - Recycler
Quantity Tons:	0.1876
Waste Quantity:	45
Quantity Unit:	G
Additional Code 1:	Not reported
Additional Code 2:	Not reported
Additional Code 3:	Not reported
Additional Code 4:	Not reported
Additional Code 5:	Not reported
Shipment Date:	19951110
Creation Date:	7/26/1996 0:00:00
Receipt Date:	19951110
Manifest ID:	95929565
Trans EPA ID:	CAD108040858
Trans Name:	Not reported
Trans 2 EPA ID:	Not reported
Trans 2 Name:	Not reported
TSDF EPA ID:	CAD108040858
Trans Name:	Not reported
TSDF Alt EPA ID:	Not reported
TSDF Alt Name:	Not reported
Waste Code Description:	541 - Photochemicals / photo processing waste
RCRA Code:	D011
Meth Code:	R01 - Recycler
Quantity Tons:	0.1542
Waste Quantity:	37
Quantity Unit:	G
Additional Code 1:	Not reported
Additional Code 2:	Not reported
Additional Code 3:	Not reported
Additional Code 4:	Not reported
Additional Code 5:	Not reported
Shipment Date:	19951103
Creation Date:	7/26/1996 0:00:00
Receipt Date:	19951103
Manifest ID:	95929455
Trans EPA ID:	CAD108040858

Map ID  
Direction  
Distance  
Elevation

MAP FINDINGS

Site

Database(s)

EDR ID Number  
EPA ID Number

**GRAPHIC ART SYSTEMS INC (Continued)**

**1000686643**

Trans Name: Not reported  
Trans 2 EPA ID: Not reported  
Trans 2 Name: Not reported  
TSDf EPA ID: CAD108040858  
Trans Name: Not reported  
TSDf Alt EPA ID: Not reported  
TSDf Alt Name: Not reported  
Waste Code Description: 541 - Photochemicals / photo processing waste  
RCRA Code: D011  
Meth Code: R01 - Recycler  
Quantity Tons: 0.1876  
Waste Quantity: 45  
Quantity Unit: G  
Additional Code 1: Not reported  
Additional Code 2: Not reported  
Additional Code 3: Not reported  
Additional Code 4: Not reported  
Additional Code 5: Not reported

Shipment Date: 19951027  
Creation Date: 7/26/1996 0:00:00  
Receipt Date: 19951027  
Manifest ID: 95929346  
Trans EPA ID: CAD108040858  
Trans Name: Not reported  
Trans 2 EPA ID: Not reported  
Trans 2 Name: Not reported  
TSDf EPA ID: CAD108040858  
Trans Name: Not reported  
TSDf Alt EPA ID: Not reported  
TSDf Alt Name: Not reported  
Waste Code Description: 541 - Photochemicals / photo processing waste  
RCRA Code: D011  
Meth Code: R01 - Recycler  
Quantity Tons: 0.2502  
Waste Quantity: 60  
Quantity Unit: G  
Additional Code 1: Not reported  
Additional Code 2: Not reported  
Additional Code 3: Not reported  
Additional Code 4: Not reported  
Additional Code 5: Not reported

Additional Info:

Year: 1994  
Gen EPA ID: CAD983639923

Shipment Date: 19941230  
Creation Date: 3/28/1996 0:00:00  
Receipt Date: 19941230  
Manifest ID: 95019414  
Trans EPA ID: CAD108040858  
Trans Name: Not reported  
Trans 2 EPA ID: Not reported  
Trans 2 Name: Not reported  
TSDf EPA ID: CAD108040858  
Trans Name: Not reported

Map ID  
Direction  
Distance  
Elevation

MAP FINDINGS

Site

Database(s)

EDR ID Number  
EPA ID Number

**GRAPHIC ART SYSTEMS INC (Continued)**

**1000686643**

TSDf Alt EPA ID: CAD108040858  
TSDf Alt Name: Not reported  
Waste Code Description: 541 - Photochemicals / photo processing waste  
RCRA Code: D011  
Meth Code: R01 - Recycler  
Quantity Tons: 0.5629  
Waste Quantity: 135  
Quantity Unit: G  
Additional Code 1: Not reported  
Additional Code 2: Not reported  
Additional Code 3: Not reported  
Additional Code 4: Not reported  
Additional Code 5: Not reported

Shipment Date: 19941223  
Creation Date: 3/28/1996 0:00:00  
Receipt Date: 19941223  
Manifest ID: 95019256  
Trans EPA ID: CAD108040858  
Trans Name: Not reported  
Trans 2 EPA ID: Not reported  
Trans 2 Name: Not reported  
TSDf EPA ID: CAD108040858  
Trans Name: Not reported  
TSDf Alt EPA ID: CAD108040858  
TSDf Alt Name: Not reported  
Waste Code Description: 541 - Photochemicals / photo processing waste  
RCRA Code: D011  
Meth Code: R01 - Recycler  
Quantity Tons: 0.0625  
Waste Quantity: 15  
Quantity Unit: G  
Additional Code 1: Not reported  
Additional Code 2: Not reported  
Additional Code 3: Not reported  
Additional Code 4: Not reported  
Additional Code 5: Not reported

Shipment Date: 19941213  
Creation Date: 3/28/1996 0:00:00  
Receipt Date: 19941213  
Manifest ID: 95017161  
Trans EPA ID: CAD108040858  
Trans Name: Not reported  
Trans 2 EPA ID: Not reported  
Trans 2 Name: Not reported  
TSDf EPA ID: CAD108040858  
Trans Name: Not reported  
TSDf Alt EPA ID: CAD108040858  
TSDf Alt Name: Not reported  
Waste Code Description: 541 - Photochemicals / photo processing waste  
RCRA Code: D011  
Meth Code: R01 - Recycler  
Quantity Tons: 0.1876  
Waste Quantity: 45  
Quantity Unit: G  
Additional Code 1: Not reported

Map ID  
Direction  
Distance  
Elevation

MAP FINDINGS

Site

Database(s)

EDR ID Number  
EPA ID Number

**GRAPHIC ART SYSTEMS INC (Continued)**

**1000686643**

Additional Code 2:	Not reported
Additional Code 3:	Not reported
Additional Code 4:	Not reported
Additional Code 5:	Not reported
Shipment Date:	19941129
Creation Date:	3/28/1996 0:00:00
Receipt Date:	19941129
Manifest ID:	95017003
Trans EPA ID:	CAD108040858
Trans Name:	Not reported
Trans 2 EPA ID:	Not reported
Trans 2 Name:	Not reported
TSDf EPA ID:	CAD108040858
Trans Name:	Not reported
TSDf Alt EPA ID:	CAD108040858
TSDf Alt Name:	Not reported
Waste Code Description:	541 - Photochemicals / photo processing waste
RCRA Code:	D011
Meth Code:	R01 - Recycler
Quantity Tons:	0.2043
Waste Quantity:	49
Quantity Unit:	G
Additional Code 1:	Not reported
Additional Code 2:	Not reported
Additional Code 3:	Not reported
Additional Code 4:	Not reported
Additional Code 5:	Not reported
Shipment Date:	19941121
Creation Date:	3/28/1996 0:00:00
Receipt Date:	19941121
Manifest ID:	95016906
Trans EPA ID:	CAD108040858
Trans Name:	Not reported
Trans 2 EPA ID:	Not reported
Trans 2 Name:	Not reported
TSDf EPA ID:	CAD108040858
Trans Name:	Not reported
TSDf Alt EPA ID:	CAD108040858
TSDf Alt Name:	Not reported
Waste Code Description:	541 - Photochemicals / photo processing waste
RCRA Code:	D011
Meth Code:	R01 - Recycler
Quantity Tons:	0.1042
Waste Quantity:	25
Quantity Unit:	G
Additional Code 1:	Not reported
Additional Code 2:	Not reported
Additional Code 3:	Not reported
Additional Code 4:	Not reported
Additional Code 5:	Not reported
Shipment Date:	19941115
Creation Date:	3/28/1996 0:00:00
Receipt Date:	19941115
Manifest ID:	95016826



Map ID  
Direction  
Distance  
Elevation

MAP FINDINGS

Site

Database(s)

EDR ID Number  
EPA ID Number

GRAPHIC ART SYSTEMS INC (Continued)

1000686643

Trans EPA ID: CAD108040858  
Trans Name: Not reported  
Trans 2 EPA ID: Not reported  
Trans 2 Name: Not reported  
TSDf EPA ID: CAD108040858  
Trans Name: Not reported  
TSDf Alt EPA ID: CAD108040858  
TSDf Alt Name: Not reported  
Waste Code Description: 541 - Photochemicals / photo processing waste  
RCRA Code: D011  
Meth Code: R01 - Recycler  
Quantity Tons: 0.0625  
Waste Quantity: 15  
Quantity Unit: G  
Additional Code 1: Not reported  
Additional Code 2: Not reported  
Additional Code 3: Not reported  
Additional Code 4: Not reported  
Additional Code 5: Not reported

Shipment Date: 19941109  
Creation Date: 10/19/1995 0:00:00  
Receipt Date: 19941109  
Manifest ID: 93745141  
Trans EPA ID: CAD108040858  
Trans Name: Not reported  
Trans 2 EPA ID: Not reported  
Trans 2 Name: Not reported  
TSDf EPA ID: CAD108040858  
Trans Name: Not reported  
TSDf Alt EPA ID: Not reported  
TSDf Alt Name: Not reported  
Waste Code Description: 541 - Photochemicals / photo processing waste  
RCRA Code: D011  
Meth Code: R01 - Recycler  
Quantity Tons: 0.0625  
Waste Quantity: 15  
Quantity Unit: G  
Additional Code 1: Not reported  
Additional Code 2: Not reported  
Additional Code 3: Not reported  
Additional Code 4: Not reported  
Additional Code 5: Not reported

Shipment Date: 19941025  
Creation Date: 3/28/1996 0:00:00  
Receipt Date: 19941025  
Manifest ID: 93750376  
Trans EPA ID: CAD108040858  
Trans Name: Not reported  
Trans 2 EPA ID: Not reported  
Trans 2 Name: Not reported  
TSDf EPA ID: CAD108040858  
Trans Name: Not reported  
TSDf Alt EPA ID: CAD108040858  
TSDf Alt Name: Not reported  
Waste Code Description: 541 - Photochemicals / photo processing waste

Map ID  
Direction  
Distance  
Elevation

MAP FINDINGS

Site

Database(s)

EDR ID Number  
EPA ID Number

GRAPHIC ART SYSTEMS INC (Continued)

1000686643

RCRA Code: D011  
Meth Code: R01 - Recycler  
Quantity Tons: 0.05  
Waste Quantity: 12  
Quantity Unit: G  
Additional Code 1: Not reported  
Additional Code 2: Not reported  
Additional Code 3: Not reported  
Additional Code 4: Not reported  
Additional Code 5: Not reported

Shipment Date: 19941014  
Creation Date: 3/28/1996 0:00:00  
Receipt Date: 19941014  
Manifest ID: 93750343  
Trans EPA ID: CAD108040858  
Trans Name: Not reported  
Trans 2 EPA ID: Not reported  
Trans 2 Name: Not reported  
TSDf EPA ID: CAD108040858  
Trans Name: Not reported  
TSDf Alt EPA ID: CAD108040858  
TSDf Alt Name: Not reported  
Waste Code Description: 541 - Photochemicals / photo processing waste  
RCRA Code: D011  
Meth Code: R01 - Recycler  
Quantity Tons: 0.0625  
Waste Quantity: 15  
Quantity Unit: G  
Additional Code 1: Not reported  
Additional Code 2: Not reported  
Additional Code 3: Not reported  
Additional Code 4: Not reported  
Additional Code 5: Not reported

Shipment Date: 19941010  
Creation Date: 3/28/1996 0:00:00  
Receipt Date: 19941010  
Manifest ID: 93750270  
Trans EPA ID: CAD108040858  
Trans Name: Not reported  
Trans 2 EPA ID: Not reported  
Trans 2 Name: Not reported  
TSDf EPA ID: CAD108040858  
Trans Name: Not reported  
TSDf Alt EPA ID: CAD108040858  
TSDf Alt Name: Not reported  
Waste Code Description: 541 - Photochemicals / photo processing waste  
RCRA Code: D011  
Meth Code: R01 - Recycler  
Quantity Tons: 0.1876  
Waste Quantity: 45  
Quantity Unit: G  
Additional Code 1: Not reported  
Additional Code 2: Not reported  
Additional Code 3: Not reported  
Additional Code 4: Not reported

Map ID  
Direction  
Distance  
Elevation

MAP FINDINGS

Site

Database(s)

EDR ID Number  
EPA ID Number

GRAPHIC ART SYSTEMS INC (Continued)

1000686643

Additional Code 5: Not reported

Additional Info:

Year: 1993  
Gen EPA ID: CAD983639923

Shipment Date: 19931227  
Creation Date: 9/14/1995 0:00:00  
Receipt Date: 19931227  
Manifest ID: 92519052  
Trans EPA ID: CAD108040858  
Trans Name: Not reported  
Trans 2 EPA ID: Not reported  
Trans 2 Name: Not reported  
TSDf EPA ID: CAD108040858  
Trans Name: Not reported  
TSDf Alt EPA ID: CAD108040858  
TSDf Alt Name: Not reported  
Waste Code Description: 541 - Photochemicals / photo processing waste  
RCRA Code: D011  
Meth Code: R01 - Recycler  
Quantity Tons: 0.0917  
Waste Quantity: 22  
Quantity Unit: G  
Additional Code 1: Not reported  
Additional Code 2: Not reported  
Additional Code 3: Not reported  
Additional Code 4: Not reported  
Additional Code 5: Not reported

Shipment Date: 19931220  
Creation Date: 9/14/1995 0:00:00  
Receipt Date: 19931220  
Manifest ID: 92518977  
Trans EPA ID: CAD108040858  
Trans Name: Not reported  
Trans 2 EPA ID: Not reported  
Trans 2 Name: Not reported  
TSDf EPA ID: CAD108040858  
Trans Name: Not reported  
TSDf Alt EPA ID: CAD108040858  
TSDf Alt Name: Not reported  
Waste Code Description: 541 - Photochemicals / photo processing waste  
RCRA Code: D011  
Meth Code: R01 - Recycler  
Quantity Tons: 0.1125  
Waste Quantity: 27  
Quantity Unit: G  
Additional Code 1: Not reported  
Additional Code 2: Not reported  
Additional Code 3: Not reported  
Additional Code 4: Not reported  
Additional Code 5: Not reported

Shipment Date: 19931213  
Creation Date: 9/14/1995 0:00:00  
Receipt Date: 19931213

Map ID  
Direction  
Distance  
Elevation

MAP FINDINGS

Site

Database(s)

EDR ID Number  
EPA ID Number

GRAPHIC ART SYSTEMS INC (Continued)

1000686643

Manifest ID: 92518849  
Trans EPA ID: CAD108040858  
Trans Name: Not reported  
Trans 2 EPA ID: Not reported  
Trans 2 Name: Not reported  
TSDf EPA ID: CAD108040858  
Trans Name: Not reported  
TSDf Alt EPA ID: Not reported  
TSDf Alt Name: Not reported  
Waste Code Description: 541 - Photochemicals / photo processing waste  
RCRA Code: D011  
Meth Code: R01 - Recycler  
Quantity Tons: 0.1251  
Waste Quantity: 30  
Quantity Unit: G  
Additional Code 1: Not reported  
Additional Code 2: Not reported  
Additional Code 3: Not reported  
Additional Code 4: Not reported  
Additional Code 5: Not reported

Shipment Date: 19931206  
Creation Date: 9/14/1995 0:00:00  
Receipt Date: 19931206  
Manifest ID: 92519542  
Trans EPA ID: CAD108040858  
Trans Name: Not reported  
Trans 2 EPA ID: Not reported  
Trans 2 Name: Not reported  
TSDf EPA ID: CAD108040858  
Trans Name: Not reported  
TSDf Alt EPA ID: Not reported  
TSDf Alt Name: Not reported  
Waste Code Description: 541 - Photochemicals / photo processing waste  
RCRA Code: D011  
Meth Code: R01 - Recycler  
Quantity Tons: 0.1251  
Waste Quantity: 30  
Quantity Unit: G  
Additional Code 1: Not reported  
Additional Code 2: Not reported  
Additional Code 3: Not reported  
Additional Code 4: Not reported  
Additional Code 5: Not reported

Shipment Date: 19931129  
Creation Date: 9/14/1995 0:00:00  
Receipt Date: 19931129  
Manifest ID: 92519420  
Trans EPA ID: CAD108040858  
Trans Name: Not reported  
Trans 2 EPA ID: Not reported  
Trans 2 Name: Not reported  
TSDf EPA ID: CAD108040858  
Trans Name: Not reported  
TSDf Alt EPA ID: CAD108040858  
TSDf Alt Name: Not reported

Map ID  
Direction  
Distance  
Elevation

MAP FINDINGS

Site

Database(s)

EDR ID Number  
EPA ID Number

**GRAPHIC ART SYSTEMS INC (Continued)**

**1000686643**

Waste Code Description: 541 - Photochemicals / photo processing waste  
RCRA Code: D011  
Meth Code: R01 - Recycler  
Quantity Tons: 0.1  
Waste Quantity: 24  
Quantity Unit: G  
Additional Code 1: Not reported  
Additional Code 2: Not reported  
Additional Code 3: Not reported  
Additional Code 4: Not reported  
Additional Code 5: Not reported

Shipment Date: 19931122  
Creation Date: 9/14/1995 0:00:00  
Receipt Date: 19931122  
Manifest ID: 92519332  
Trans EPA ID: CAD108040858  
Trans Name: Not reported  
Trans 2 EPA ID: Not reported  
Trans 2 Name: Not reported  
TSDf EPA ID: CAD108040858  
Trans Name: Not reported  
TSDf Alt EPA ID: CAD108040858  
TSDf Alt Name: Not reported  
Waste Code Description: 541 - Photochemicals / photo processing waste  
RCRA Code: D011  
Meth Code: R01 - Recycler  
Quantity Tons: 0.1251  
Waste Quantity: 30  
Quantity Unit: G  
Additional Code 1: Not reported  
Additional Code 2: Not reported  
Additional Code 3: Not reported  
Additional Code 4: Not reported  
Additional Code 5: Not reported

Shipment Date: 19931115  
Creation Date: 9/14/1995 0:00:00  
Receipt Date: 19931115  
Manifest ID: 92519208  
Trans EPA ID: CAD108040858  
Trans Name: Not reported  
Trans 2 EPA ID: Not reported  
Trans 2 Name: Not reported  
TSDf EPA ID: CAD108040858  
Trans Name: Not reported  
TSDf Alt EPA ID: CAD108040858  
TSDf Alt Name: Not reported  
Waste Code Description: 541 - Photochemicals / photo processing waste  
RCRA Code: D011  
Meth Code: R01 - Recycler  
Quantity Tons: 0.2251  
Waste Quantity: 54  
Quantity Unit: G  
Additional Code 1: Not reported  
Additional Code 2: Not reported  
Additional Code 3: Not reported

Map ID  
Direction  
Distance  
Elevation

MAP FINDINGS

Site

Database(s)

EDR ID Number  
EPA ID Number

**GRAPHIC ART SYSTEMS INC (Continued)**

**1000686643**

Additional Code 4:	Not reported
Additional Code 5:	Not reported
Shipment Date:	19931108
Creation Date:	9/14/1995 0:00:00
Receipt Date:	19931108
Manifest ID:	92518710
Trans EPA ID:	CAD108040858
Trans Name:	Not reported
Trans 2 EPA ID:	Not reported
Trans 2 Name:	Not reported
TSDF EPA ID:	CAD108040858
Trans Name:	Not reported
TSDF Alt EPA ID:	CAD108040858
TSDF Alt Name:	Not reported
Waste Code Description:	541 - Photochemicals / photo processing waste
RCRA Code:	D011
Meth Code:	R01 - Recycler
Quantity Tons:	0.1251
Waste Quantity:	30
Quantity Unit:	G
Additional Code 1:	Not reported
Additional Code 2:	Not reported
Additional Code 3:	Not reported
Additional Code 4:	Not reported
Additional Code 5:	Not reported
Shipment Date:	19931101
Creation Date:	9/12/1995 0:00:00
Receipt Date:	Not reported
Manifest ID:	92518601
Trans EPA ID:	CAD108040858
Trans Name:	Not reported
Trans 2 EPA ID:	Not reported
Trans 2 Name:	Not reported
TSDF EPA ID:	CAD108040858
Trans Name:	Not reported
TSDF Alt EPA ID:	Not reported
TSDF Alt Name:	Not reported
Waste Code Description:	541 - Photochemicals / photo processing waste
RCRA Code:	D011
Meth Code:	- Not reported
Quantity Tons:	0.0625
Waste Quantity:	15
Quantity Unit:	G
Additional Code 1:	Not reported
Additional Code 2:	Not reported
Additional Code 3:	Not reported
Additional Code 4:	Not reported
Additional Code 5:	Not reported
Shipment Date:	19931025
Creation Date:	9/13/1995 0:00:00
Receipt Date:	19931025
Manifest ID:	92518478
Trans EPA ID:	CAD108040858
Trans Name:	Not reported

Map ID  
Direction  
Distance  
Elevation

MAP FINDINGS

Site

Database(s)

EDR ID Number  
EPA ID Number

GRAPHIC ART SYSTEMS INC (Continued)

1000686643

Trans 2 EPA ID: Not reported  
Trans 2 Name: Not reported  
TSDf EPA ID: CAD108040858  
Trans Name: Not reported  
TSDf Alt EPA ID: CAD108040858  
TSDf Alt Name: Not reported  
Waste Code Description: 541 - Photochemicals / photo processing waste  
RCRA Code: D011  
Meth Code: R01 - Recycler  
Quantity Tons: 0.1876  
Waste Quantity: 45  
Quantity Unit: G  
Additional Code 1: Not reported  
Additional Code 2: Not reported  
Additional Code 3: Not reported  
Additional Code 4: Not reported  
Additional Code 5: Not reported

WIP:

Name: CHESYSTEMS  
Address: 2150 N Lincoln St  
City,State,Zip: BURBANK, CA 91504  
Region: 4  
File Number: 104.1200  
**File Status:** Backlog  
Staff: UNIDENTIFIED  
Facility Suite: Not reported

CERS:

Name: CHESYSTEMS  
Address: 2150 N. LINCOLN ST.  
City,State,Zip: BURBANK, CA 91504  
Site ID: 204359  
CERS ID: SL603798637  
CERS Description: Cleanup Program Site

Affiliation:

Affiliation Type Desc: Regional Board Caseworker  
Entity Name: JEFFREY HU - LOS ANGELES RWQCB (REGION 4)  
Entity Title: Not reported  
Affiliation Address: 320 W. 4TH ST., SUITE 200  
Affiliation City: LOS ANGELES  
Affiliation State: CA  
Affiliation Country: Not reported  
Affiliation Zip: Not reported  
Affiliation Phone: ,

HWTS:

Name: GRAPHIC ART SYSTEMS INC  
Address: 2150 N LINCOLN ST  
Address 2: Not reported  
City,State,Zip: BURBANK, CA 91504  
EPA ID: CAD983639923  
Inactive Date: 06/30/1998  
Create Date: 06/15/1992

Map ID  
Direction  
Distance  
Elevation

MAP FINDINGS

Site

Database(s)

EDR ID Number  
EPA ID Number

**GRAPHIC ART SYSTEMS INC (Continued)**

**1000686643**

Last Act Date: Not reported  
Mailing Name: Not reported  
Mailing Address: 2150 N LINCOLN ST  
Mailing Address 2: Not reported  
Mailing City,State,Zip: BURBANK, CA 915043337  
Owner Name: CORPORATION  
Owner Address: 2150 N LINCOLN ST  
Owner Address 2: Not reported  
Owner City,State,Zip: BURBANK, CA 915043337  
Contact Name: GENE ALKAZIAN/EXEC VP  
Contact Address: INACT PER NONDEL 98VQ FINAL  
Contact Address 2: Not reported  
City,State,Zip: BURBANK, CA 915043337  
Facility Status: Inactive  
Facility Type: PERMANENT  
Category: FEDERAL  
Latitude: 34.194146  
Longitude: -118.335842

**AO233  
ENE  
1/4-1/2  
0.471 mi.  
2486 ft.**

**INTERNATIONAL COLORIMAGE INC  
2301 N SAN FERNANDO BLVD  
BURBANK, CA 91504**

**CPS-SLIC S123769004  
HAZNET N/A  
HWTS**

**Site 6 of 6 in cluster AO**

**Relative:  
Lower  
Actual:  
654 ft.**

**CPS-SLIC:**  
Name: INTERNATIONAL COLOR IMAGE LABS  
Address: 2301 N. SAN FERNANDO BLVD.  
City,State,Zip: BURBANK, CA 91504  
Region: STATE  
**Facility Status: Completed - Case Closed**  
Status Date: 06/26/1995  
Global Id: T10000015257  
Lead Agency: LOS ANGELES RWQCB (REGION 4)  
Lead Agency Case Number: Not reported  
Latitude: 34.1962  
Longitude: -118.33597  
Case Type: Cleanup Program Site  
Case Worker: WIP  
Local Agency: Not reported  
RB Case Number: 104.1203  
File Location: Not reported  
Potential Media Affected: Not reported  
Potential Contaminants of Concern: Not reported  
Site History: Not reported

Click here to access the California GeoTracker records for this facility:

**HAZNET:**

Name: INTERNATIONAL COLORIMAGE INC  
Address: 2301 N SAN FERNANDO BLVD  
Address 2: Not reported  
City,State,Zip: BURBANK, CA 915043352  
Contact: --  
Telephone: --  
Mailing Name: Not reported  
Mailing Address: --



Map ID  
Direction  
Distance  
Elevation

MAP FINDINGS

Site

Database(s)

EDR ID Number  
EPA ID Number

**INTERNATIONAL COLORIMAGE INC (Continued)**

**S123769004**

Year: 1991  
Gepaid: CAP982447633  
TSD EPA ID: CAD097030933  
CA Waste Code: 723 - Liquids with chromium (VI) >= 500 Mg./L  
Disposal Method: 15 -  
Tons: 1.0425

**HWTS:**

Name: INTERNATIONAL COLORIMAGE INC  
Address: 2301 N SAN FERNANDO BLVD  
Address 2: Not reported  
City,State,Zip: BURBANK, CA 91504  
EPA ID: CAP982447633  
Inactive Date: 12/21/2000  
Create Date: 05/13/1998  
Last Act Date: Not reported  
Mailing Name: Not reported  
Mailing Address: Not reported  
Mailing Address 2: Not reported  
Mailing City,State,Zip: 0  
Owner Name: Not reported  
Owner Address: Not reported  
Owner Address 2: Not reported  
Owner City,State,Zip: Not reported  
Contact Name: Not reported  
Contact Address: Not reported  
Contact Address 2: Not reported  
City,State,Zip: Not reported  
Facility Status: Inactive  
Facility Type: TEMPORARY  
Category: FEDERAL  
Latitude: 34.205823  
Longitude: -118.348751

**AP234 DAVIS MACHINING CO**  
**NNW 3216 WINONA AVE**  
**1/4-1/2 BURBANK, CA 91504**  
**0.471 mi.**  
**2488 ft. Site 5 of 5 in cluster AP**

**Relative:**  
**Higher**

**Actual:**  
**690 ft.**

**RCRA Listings:**

Date Form Received by Agency: 19960901  
Handler Name: DAVIS MACHINING CO  
Handler Address: 3216 WINONA AVE  
Handler City,State,Zip: BURBANK, CA 91504  
EPA ID: CAD130123227  
Contact Name: Not reported  
Contact Address: Not reported  
Contact City,State,Zip: Not reported  
Contact Telephone: Not reported  
Contact Fax: Not reported  
Contact Email: Not reported  
Contact Title: Not reported

**RCRA-SQG 1000262282**  
**CPS-SLIC CAD130123227**  
**FINDS**  
**ECHO**  
**LOS ANGELES CO. HMS**  
**HAZNET**  
**WIP**  
**HWTS**

Map ID  
 Direction  
 Distance  
 Elevation

MAP FINDINGS

Site

Database(s)

EDR ID Number  
 EPA ID Number

DAVIS MACHINING CO (Continued)

1000262282

EPA Region:	09
Land Type:	Not reported
Federal Waste Generator Description:	Small Quantity Generator
Non-Notifier:	Not reported
Biennial Report Cycle:	Not reported
Accessibility:	Not reported
Active Site Indicator:	Handler Activities
State District Owner:	CA
State District:	3
Mailing Address:	3216 WINONA AVE
Mailing City,State,Zip:	BURBANK, CA 91504
Owner Name:	Not reported
Owner Type:	Not reported
Operator Name:	NOT REQUIRED
Operator Type:	Private
Short-Term Generator Activity:	No
Importer Activity:	No
Mixed Waste Generator:	No
Transporter Activity:	No
Transfer Facility Activity:	No
Recycler Activity with Storage:	No
Small Quantity On-Site Burner Exemption:	No
Smelting Melting and Refining Furnace Exemption:	No
Underground Injection Control:	No
Off-Site Waste Receipt:	No
Universal Waste Indicator:	No
Universal Waste Destination Facility:	No
Federal Universal Waste:	No
Active Site Fed-Reg Treatment Storage and Disposal Facility:	Not reported
Active Site Converter Treatment storage and Disposal Facility:	Not reported
Active Site State-Reg Treatment Storage and Disposal Facility:	Not reported
Active Site State-Reg Handler:	---
Federal Facility Indicator:	Not reported
Hazardous Secondary Material Indicator:	NN
Sub-Part K Indicator:	Not reported
Commercial TSD Indicator:	No
Treatment Storage and Disposal Type:	Not reported
2018 GPRC Permit Baseline:	Not on the Baseline
2018 GPRC Renewals Baseline:	Not on the Baseline
Permit Renewals Workload Universe:	Not reported
Permit Workload Universe:	Not reported
Permit Progress Universe:	Not reported
Post-Closure Workload Universe:	Not reported
Closure Workload Universe:	Not reported
202 GPRC Corrective Action Baseline:	No
Corrective Action Workload Universe:	No
Subject to Corrective Action Universe:	No
Non-TSDs Where RCRA CA has Been Imposed Universe:	No
TSDs Potentially Subject to CA Under 3004 (u)/(v) Universe:	No
TSDs Only Subject to CA under Discretionary Auth Universe:	No
Corrective Action Priority Ranking:	No NCAPS ranking
Environmental Control Indicator:	No
Institutional Control Indicator:	No
Human Exposure Controls Indicator:	N/A
Groundwater Controls Indicator:	N/A
Operating TSD Universe:	Not reported
Full Enforcement Universe:	Not reported

Map ID  
Direction  
Distance  
Elevation

MAP FINDINGS

Site

Database(s)

EDR ID Number  
EPA ID Number

**DAVIS MACHINING CO (Continued)**

**1000262282**

Significant Non-Complier Universe: No  
Unaddressed Significant Non-Complier Universe: No  
Addressed Significant Non-Complier Universe: No  
Significant Non-Complier With a Compliance Schedule Universe: No  
Financial Assurance Required: Not reported  
Handler Date of Last Change: 20020627  
Recognized Trader-Importer: No  
Recognized Trader-Exporter: No  
Importer of Spent Lead Acid Batteries: No  
Exporter of Spent Lead Acid Batteries: No  
Recycler Activity Without Storage: Not reported  
Manifest Broker: Not reported  
Sub-Part P Indicator: No

Handler - Owner Operator:

Owner/Operator Indicator: Owner  
Owner/Operator Name: EDWARD A DAVIS  
Legal Status: Private  
Date Became Current: Not reported  
Date Ended Current: Not reported  
Owner/Operator Address: NOT REQUIRED  
Owner/Operator City,State,Zip: NOT REQUIRED, ME 99999  
Owner/Operator Telephone: 415-555-1212  
Owner/Operator Telephone Ext: Not reported  
Owner/Operator Fax: Not reported  
Owner/Operator Email: Not reported

Owner/Operator Indicator:

Operator  
Owner/Operator Name: NOT REQUIRED  
Legal Status: Private  
Date Became Current: Not reported  
Date Ended Current: Not reported  
Owner/Operator Address: NOT REQUIRED  
Owner/Operator City,State,Zip: NOT REQUIRED, ME 99999  
Owner/Operator Telephone: 415-555-1212  
Owner/Operator Telephone Ext: Not reported  
Owner/Operator Fax: Not reported  
Owner/Operator Email: Not reported

Historic Generators:

Receive Date: 19960901  
Handler Name: DAVIS MACHINING CO  
Federal Waste Generator Description: Small Quantity Generator  
State District Owner: CA  
Large Quantity Handler of Universal Waste: No  
Recognized Trader Importer: No  
Recognized Trader Exporter: No  
Spent Lead Acid Battery Importer: No  
Spent Lead Acid Battery Exporter: No  
Current Record: Yes  
Non Storage Recycler Activity: Not reported  
Electronic Manifest Broker: Not reported

Receive Date: 19860319  
Handler Name: DAVIS MACHINING CO

Map ID  
Direction  
Distance  
Elevation

MAP FINDINGS

Site

Database(s)

EDR ID Number  
EPA ID Number

**DAVIS MACHINING CO (Continued)**

**1000262282**

Federal Waste Generator Description:	Large Quantity Generator
State District Owner:	CA
Large Quantity Handler of Universal Waste:	No
Recognized Trader Importer:	No
Recognized Trader Exporter:	No
Spent Lead Acid Battery Importer:	No
Spent Lead Acid Battery Exporter:	No
Current Record:	No
Non Storage Recycler Activity:	Not reported
Electronic Manifest Broker:	Not reported

List of NAICS Codes and Descriptions:

NAICS Code:	333319
NAICS Description:	OTHER COMMERCIAL AND SERVICE INDUSTRY MACHINERY MANUFACTURING

Facility Has Received Notices of Violations:

Violations:	No Violations Found
-------------	---------------------

Evaluation Action Summary:

Evaluations:	No Evaluations Found
--------------	----------------------

CPS-SLIC:

Name:	DAVIS MACHINING CO.
Address:	3216 WINONA AVE
City,State,Zip:	BURBANK, CA 91504
Region:	STATE
<b>Facility Status:</b>	<b>Completed - Case Closed</b>
Status Date:	09/08/1997
Global Id:	T10000014654
Lead Agency:	LOS ANGELES RWQCB (REGION 4)
Lead Agency Case Number:	Not reported
Latitude:	34.19904
Longitude:	-118.34633
Case Type:	Cleanup Program Site
Case Worker:	WIP
Local Agency:	Not reported
RB Case Number:	104.0345
File Location:	Not reported
Potential Media Affected:	Not reported
Potential Contaminants of Concern:	Not reported
Site History:	Not reported

[Click here to access the California GeoTracker records for this facility:](#)

FINDS:

Registry ID:	110002668435
--------------	--------------

[Click Here for FRS Facility Detail Report:](#)

Environmental Interest/Information System:

California Hazardous Waste Tracking System - Datamart (HWTS-DATAMART) provides California with information on hazardous waste shipments for generators, transporters, and treatment, storage, and disposal facilities.

Map ID  
Direction  
Distance  
Elevation

MAP FINDINGS

Site

Database(s)

EDR ID Number  
EPA ID Number

**DAVIS MACHINING CO (Continued)**

**1000262282**

RCRAInfo is a national information system that supports the Resource Conservation and Recovery Act (RCRA) program through the tracking of events and activities related to facilities that generate, transport, and treat, store, or dispose of hazardous waste. RCRAInfo allows RCRA program staff to track the notification, permit, compliance, and corrective action activities required under RCRA.

[Click this hyperlink](#) while viewing on your computer to access additional FINDS: detail in the EDR Site Report.

**ECHO:**

Envid: 1000262282  
Registry ID: 110002668435  
DFR URL: <http://echo.epa.gov/detailed-facility-report?fid=110002668435>  
Name: DAVIS MACHINING CO  
Address: 3216 WINONA AVE  
City,State,Zip: BURBANK, CA 91504

**LOS ANGELES CO. HMS:**

Name: DAVIS MACHINING CO  
Address: 3216 WINONA AVE  
City,State,Zip: BURBANK, CA 91505  
Region: LA  
Permit Category: Not reported  
Facility Id: 025376-034769  
Facility Type: Not reported  
Facility Status: OPEN  
Area: 3E  
Permit Number: Not reported  
Permit Status: Not reported

**HAZNET:**

Name: DAVIS MACHINING CO  
Address: 3216 WINONA AVE  
Address 2: Not reported  
City,State,Zip: BURBANK, CA 915040000  
Contact: RICK MILLER  
Telephone: 8188457293  
Mailing Name: Not reported  
Mailing Address: PO BOX 3967

Year: 2009  
Gepaid: CAD130123227  
TSD EPA ID: CAD981696420  
CA Waste Code: 221 - Waste oil and mixed oil  
Disposal Method: H141 - Storage, Bulking, And/Or Transfer Off Site--No Treatment/Reovery (H010-H129) Or (H131-H135)  
Tons: 2.09

Year: 2008  
Gepaid: CAD130123227  
TSD EPA ID: CAD981696420  
CA Waste Code: 221 - Waste oil and mixed oil  
Disposal Method: H141 - Storage, Bulking, And/Or Transfer Off Site--No Treatment/Reovery (H010-H129) Or (H131-H135)  
Tons: 2.09

Map ID  
Direction  
Distance  
Elevation

MAP FINDINGS

Site

Database(s)

EDR ID Number  
EPA ID Number

DAVIS MACHINING CO (Continued)

1000262282

Year: 2007  
Gepaid: CAD130123227  
TSD EPA ID: CAD951696420  
CA Waste Code: 221 - Waste oil and mixed oil  
Disposal Method: H141 - Storage, Bulking, And/Or Transfer Off Site--No Treatment/Reovery (H010-H129) Or (H131-H135)  
Tons: 1.71

Year: 2003  
Gepaid: CAD130123227  
TSD EPA ID: CAD028409019  
CA Waste Code: 221 - Waste oil and mixed oil  
Disposal Method: R01 - Recycler  
Tons: 2.09

Year: 2002  
Gepaid: CAD130123227  
TSD EPA ID: CAD099452708  
CA Waste Code: 221 - Waste oil and mixed oil  
Disposal Method: R01 - Recycler  
Tons: 2.09

Year: 2000  
Gepaid: CAD130123227  
TSD EPA ID: CAD099452708  
CA Waste Code: 223 - Unspecified oil-containing waste  
Disposal Method: R01 - Recycler  
Tons: 6.5469

Year: 1999  
Gepaid: CAD130123227  
TSD EPA ID: CAT080013352  
CA Waste Code: 223 - Unspecified oil-containing waste  
Disposal Method: R01 - Recycler  
Tons: 3.2109

Year: 1999  
Gepaid: CAD130123227  
TSD EPA ID: CAD099452708  
CA Waste Code: 223 - Unspecified oil-containing waste  
Disposal Method: R01 - Recycler  
Tons: 4.587

Year: 1998  
Gepaid: CAD130123227  
TSD EPA ID: CAD099452708  
CA Waste Code: 223 - Unspecified oil-containing waste  
Disposal Method: R01 - Recycler  
Tons: 4.1908

Year: 1996  
Gepaid: CAD130123227  
TSD EPA ID: CAD099452708  
CA Waste Code: 222 - Oil/water separation sludge  
Disposal Method: R01 - Recycler  
Tons: 2.1809

Map ID  
Direction  
Distance  
Elevation

MAP FINDINGS

Site

Database(s)

EDR ID Number  
EPA ID Number

DAVIS MACHINING CO (Continued)

1000262282

[Click this hyperlink](#) while viewing on your computer to access  
11 additional CA HAZNET: record(s) in the EDR Site Report.

Additional Info:

Year: 2009  
Gen EPA ID: CAD130123227

Shipment Date: 20090429  
Creation Date: 5/29/2009 18:30:32  
Receipt Date: 20090430  
Manifest ID: 004966306JJK  
Trans EPA ID: CAD982413262  
Trans Name: EVERGREEN ENVIRONMENTAL SERVICES  
Trans 2 EPA ID: Not reported  
Trans 2 Name: Not reported  
TSDf EPA ID: CAD981696420  
Trans Name: EVERGREEN ENVIRONMENTAL SERVICES  
TSDf Alt EPA ID: Not reported  
TSDf Alt Name: Not reported  
Waste Code Description: 221 - Waste oil and mixed oil  
RCRA Code: Not reported  
Meth Code: H141 - Storage, Bulking, And/Or Transfer Off Site--No  
Treatment/Reovery (H010-H129) Or (H131-H135)

Quantity Tons: 2.09  
Waste Quantity: 550  
Quantity Unit: G  
Additional Code 1: Not reported  
Additional Code 2: Not reported  
Additional Code 3: Not reported  
Additional Code 4: Not reported  
Additional Code 5: Not reported

Additional Info:

Year: 2008  
Gen EPA ID: CAD130123227

Shipment Date: 20080929  
Creation Date: 11/14/2008 18:30:18  
Receipt Date: 20080929  
Manifest ID: 004265108JJK  
Trans EPA ID: CAD982413262  
Trans Name: EVERGREEN ENVIRONMENTAL SERVICES  
Trans 2 EPA ID: Not reported  
Trans 2 Name: Not reported  
TSDf EPA ID: CAD981696420  
Trans Name: EVERGREEN ENVIRONMENTAL SERVICES  
TSDf Alt EPA ID: Not reported  
TSDf Alt Name: Not reported  
Waste Code Description: 221 - Waste oil and mixed oil  
RCRA Code: Not reported  
Meth Code: H141 - Storage, Bulking, And/Or Transfer Off Site--No  
Treatment/Reovery (H010-H129) Or (H131-H135)

Quantity Tons: 2.09  
Waste Quantity: 550  
Quantity Unit: G

Map ID  
Direction  
Distance  
Elevation

MAP FINDINGS

Site

Database(s)

EDR ID Number  
EPA ID Number

DAVIS MACHINING CO (Continued)

1000262282

Additional Code 1: Not reported  
Additional Code 2: Not reported  
Additional Code 3: Not reported  
Additional Code 4: Not reported  
Additional Code 5: Not reported

Additional Info:

Year: 2007  
Gen EPA ID: CAD130123227

Shipment Date: 20071214  
Creation Date: 3/6/2008 18:30:26  
Receipt Date: 20071214  
Manifest ID: 002520194JJK  
Trans EPA ID: CAD982413262  
Trans Name: EVERGREEN ENVIRONMENTAL SERVICES  
Trans 2 EPA ID: Not reported  
Trans 2 Name: Not reported  
TSDf EPA ID: CAD951696420  
Trans Name: EVERGREEN ENVIRONMENTAL SERVICES  
TSDf Alt EPA ID: Not reported  
TSDf Alt Name: Not reported  
Waste Code Description: 221 - Waste oil and mixed oil  
RCRA Code: Not reported  
Meth Code: H141 - Storage, Bulking, And/Or Transfer Off Site--No Treatment/Recovery (H010-H129) Or (H131-H135)  
Quantity Tons: 1.71  
Waste Quantity: 450  
Quantity Unit: G  
Additional Code 1: Not reported  
Additional Code 2: Not reported  
Additional Code 3: Not reported  
Additional Code 4: Not reported  
Additional Code 5: Not reported

Additional Info:

Year: 2003  
Gen EPA ID: CAD130123227

Shipment Date: 20030909  
Creation Date: 7/29/2004 7:46:19  
Receipt Date: 20030911  
Manifest ID: 21929150  
Trans EPA ID: CAD982462871  
Trans Name: Not reported  
Trans 2 EPA ID: Not reported  
Trans 2 Name: Not reported  
TSDf EPA ID: CAD028409019  
Trans Name: Not reported  
TSDf Alt EPA ID: Not reported  
TSDf Alt Name: Not reported  
Waste Code Description: 221 - Waste oil and mixed oil  
RCRA Code: Not reported  
Meth Code: R01 - Recycler  
Quantity Tons: 2.09  
Waste Quantity: 550



Map ID  
Direction  
Distance  
Elevation

MAP FINDINGS

Site

Database(s)

EDR ID Number  
EPA ID Number

**DAVIS MACHINING CO (Continued)**

**1000262282**

Quantity Unit: G  
Additional Code 1: Not reported  
Additional Code 2: Not reported  
Additional Code 3: Not reported  
Additional Code 4: Not reported  
Additional Code 5: Not reported

Additional Info:

Year: 2002  
Gen EPA ID: CAD130123227

Shipment Date: 20020506  
Creation Date: 7/29/2002 18:41:42  
Receipt Date: Not reported  
Manifest ID: 21344200  
Trans EPA ID: CAR000111286  
Trans Name: Not reported  
Trans 2 EPA ID: Not reported  
Trans 2 Name: Not reported  
TSDf EPA ID: CAD099452708  
Trans Name: Not reported  
TSDf Alt EPA ID: Not reported  
TSDf Alt Name: Not reported  
Waste Code Description: 221 - Waste oil and mixed oil  
RCRA Code: Not reported  
Meth Code: R01 - Recycler  
Quantity Tons: 2.09  
Waste Quantity: 550  
Quantity Unit: G  
Additional Code 1: Not reported  
Additional Code 2: Not reported  
Additional Code 3: Not reported  
Additional Code 4: Not reported  
Additional Code 5: Not reported

Additional Info:

Year: 2000  
Gen EPA ID: CAD130123227

Shipment Date: 20000720  
Creation Date: 9/11/2000 0:00:00  
Receipt Date: 20000720  
Manifest ID: 20244024  
Trans EPA ID: CAR000053405  
Trans Name: Not reported  
Trans 2 EPA ID: Not reported  
Trans 2 Name: Not reported  
TSDf EPA ID: CAD099452708  
Trans Name: Not reported  
TSDf Alt EPA ID: CAD099452708  
TSDf Alt Name: Not reported  
Waste Code Description: 223 - Unspecified oil-containing waste  
RCRA Code: Not reported  
Meth Code: R01 - Recycler  
Quantity Tons: 2.502  
Waste Quantity: 600

Map ID  
Direction  
Distance  
Elevation

MAP FINDINGS

Site

Database(s)

EDR ID Number  
EPA ID Number

DAVIS MACHINING CO (Continued)

1000262282

Quantity Unit: G  
Additional Code 1: Not reported  
Additional Code 2: Not reported  
Additional Code 3: Not reported  
Additional Code 4: Not reported  
Additional Code 5: Not reported

Shipment Date: 20000516  
Creation Date: 7/12/2000 0:00:00  
Receipt Date: 20000516  
Manifest ID: 20244919  
Trans EPA ID: CAR000053405  
Trans Name: Not reported  
Trans 2 EPA ID: Not reported  
Trans 2 Name: Not reported  
TSDf EPA ID: CAD099452708  
Trans Name: Not reported  
TSDf Alt EPA ID: CAD099452708  
TSDf Alt Name: Not reported  
Waste Code Description: 223 - Unspecified oil-containing waste  
RCRA Code: Not reported  
Meth Code: R01 - Recycler  
Quantity Tons: 2.0433  
Waste Quantity: 490  
Quantity Unit: G  
Additional Code 1: Not reported  
Additional Code 2: Not reported  
Additional Code 3: Not reported  
Additional Code 4: Not reported  
Additional Code 5: Not reported

Shipment Date: 20000301  
Creation Date: 5/3/2000 0:00:00  
Receipt Date: 20000301  
Manifest ID: 99725690  
Trans EPA ID: CAR000053405  
Trans Name: Not reported  
Trans 2 EPA ID: Not reported  
Trans 2 Name: Not reported  
TSDf EPA ID: CAD099452708  
Trans Name: Not reported  
TSDf Alt EPA ID: CAD099452708  
TSDf Alt Name: Not reported  
Waste Code Description: 223 - Unspecified oil-containing waste  
RCRA Code: Not reported  
Meth Code: R01 - Recycler  
Quantity Tons: 2.0016  
Waste Quantity: 480  
Quantity Unit: G  
Additional Code 1: Not reported  
Additional Code 2: Not reported  
Additional Code 3: Not reported  
Additional Code 4: Not reported  
Additional Code 5: Not reported

Additional Info:

Year: 1999

Map ID  
Direction  
Distance  
Elevation

MAP FINDINGS

Site

Database(s)

EDR ID Number  
EPA ID Number

DAVIS MACHINING CO (Continued)

1000262282

Gen EPA ID: CAD130123227

Shipment Date: 19991123  
Creation Date: 1/11/2000 0:00:00  
Receipt Date: 19991123  
Manifest ID: 99722003  
Trans EPA ID: CAR000053405  
Trans Name: Not reported  
Trans 2 EPA ID: Not reported  
Trans 2 Name: Not reported  
TSDf EPA ID: CAD099452708  
Trans Name: Not reported  
TSDf Alt EPA ID: Not reported  
TSDf Alt Name: Not reported  
Waste Code Description: 223 - Unspecified oil-containing waste  
RCRA Code: Not reported  
Meth Code: R01 - Recycler  
Quantity Tons: 2.1684  
Waste Quantity: 520  
Quantity Unit: G  
Additional Code 1: Not reported  
Additional Code 2: Not reported  
Additional Code 3: Not reported  
Additional Code 4: Not reported  
Additional Code 5: Not reported

Shipment Date: 19990727  
Creation Date: 9/21/1999 0:00:00  
Receipt Date: 19990727  
Manifest ID: 99151385  
Trans EPA ID: CAR000053405  
Trans Name: Not reported  
Trans 2 EPA ID: Not reported  
Trans 2 Name: Not reported  
TSDf EPA ID: CAD099452708  
Trans Name: Not reported  
TSDf Alt EPA ID: CAD099452708  
TSDf Alt Name: Not reported  
Waste Code Description: 223 - Unspecified oil-containing waste  
RCRA Code: Not reported  
Meth Code: R01 - Recycler  
Quantity Tons: 2.4186  
Waste Quantity: 580  
Quantity Unit: G  
Additional Code 1: Not reported  
Additional Code 2: Not reported  
Additional Code 3: Not reported  
Additional Code 4: Not reported  
Additional Code 5: Not reported

Shipment Date: 19990504  
Creation Date: 7/7/1999 0:00:00  
Receipt Date: 19990504  
Manifest ID: 98547392  
Trans EPA ID: CAD981376213  
Trans Name: Not reported  
Trans 2 EPA ID: Not reported

Map ID  
Direction  
Distance  
Elevation

MAP FINDINGS

Site

Database(s)

EDR ID Number  
EPA ID Number

DAVIS MACHINING CO (Continued)

1000262282

Trans 2 Name: Not reported  
TSDf EPA ID: CAT080013352  
Trans Name: Not reported  
TSDf Alt EPA ID: CAT080013352  
TSDf Alt Name: Not reported  
Waste Code Description: 223 - Unspecified oil-containing waste  
RCRA Code: Not reported  
Meth Code: R01 - Recycler  
Quantity Tons: 3.2109  
Waste Quantity: 770  
Quantity Unit: G  
Additional Code 1: Not reported  
Additional Code 2: Not reported  
Additional Code 3: Not reported  
Additional Code 4: Not reported  
Additional Code 5: Not reported

Additional Info:

Year: 1998  
Gen EPA ID: CAD130123227

Shipment Date: 19981106  
Creation Date: 1/5/1999 0:00:00  
Receipt Date: 19981106  
Manifest ID: 98088350  
Trans EPA ID: CAD981376213  
Trans Name: Not reported  
Trans 2 EPA ID: Not reported  
Trans 2 Name: Not reported  
TSDf EPA ID: CAD099452708  
Trans Name: Not reported  
TSDf Alt EPA ID: CAD099452708  
TSDf Alt Name: Not reported  
Waste Code Description: 223 - Unspecified oil-containing waste  
RCRA Code: Not reported  
Meth Code: R01 - Recycler  
Quantity Tons: 2.3143  
Waste Quantity: 555  
Quantity Unit: G  
Additional Code 1: Not reported  
Additional Code 2: Not reported  
Additional Code 3: Not reported  
Additional Code 4: Not reported  
Additional Code 5: Not reported

Shipment Date: 19980721  
Creation Date: 9/15/1998 0:00:00  
Receipt Date: 19980721  
Manifest ID: 98304249  
Trans EPA ID: CAD981376213  
Trans Name: Not reported  
Trans 2 EPA ID: Not reported  
Trans 2 Name: Not reported  
TSDf EPA ID: CAD099452708  
Trans Name: Not reported  
TSDf Alt EPA ID: Not reported  
TSDf Alt Name: Not reported

Map ID  
Direction  
Distance  
Elevation

MAP FINDINGS

Site

Database(s)

EDR ID Number  
EPA ID Number

DAVIS MACHINING CO (Continued)

1000262282

Waste Code Description: 223 - Unspecified oil-containing waste  
RCRA Code: Not reported  
Meth Code: R01 - Recycler  
Quantity Tons: 1.8765  
Waste Quantity: 450  
Quantity Unit: G  
Additional Code 1: Not reported  
Additional Code 2: Not reported  
Additional Code 3: Not reported  
Additional Code 4: Not reported  
Additional Code 5: Not reported

Additional Info:

Year: 1996  
Gen EPA ID: CAD130123227

Shipment Date: 19960912  
Creation Date: 5/20/1997 0:00:00  
Receipt Date: 19960912  
Manifest ID: 96339819  
Trans EPA ID: CAL000027724  
Trans Name: Not reported  
Trans 2 EPA ID: Not reported  
Trans 2 Name: Not reported  
TSDf EPA ID: CAD981696420  
Trans Name: Not reported  
TSDf Alt EPA ID: Not reported  
TSDf Alt Name: Not reported  
Waste Code Description: 221 - Waste oil and mixed oil  
RCRA Code: Not reported  
Meth Code: H01 - Transfer Station  
Quantity Tons: 1.9  
Waste Quantity: 500  
Quantity Unit: G  
Additional Code 1: Not reported  
Additional Code 2: Not reported  
Additional Code 3: Not reported  
Additional Code 4: Not reported  
Additional Code 5: Not reported

Shipment Date: 19960109  
Creation Date: 10/10/1996 0:00:00  
Receipt Date: 19960212  
Manifest ID: 95832908  
Trans EPA ID: CAL000159447  
Trans Name: Not reported  
Trans 2 EPA ID: Not reported  
Trans 2 Name: Not reported  
TSDf EPA ID: CAD099452708  
Trans Name: Not reported  
TSDf Alt EPA ID: CAD099452708  
TSDf Alt Name: Not reported  
Waste Code Description: 222 - Oil/water separation sludge  
RCRA Code: Not reported  
Meth Code: R01 - Recycler  
Quantity Tons: 2.1809  
Waste Quantity: 523

Map ID  
Direction  
Distance  
Elevation

MAP FINDINGS

Site

Database(s)

EDR ID Number  
EPA ID Number

DAVIS MACHINING CO (Continued)

1000262282

Quantity Unit: G  
Additional Code 1: Not reported  
Additional Code 2: Not reported  
Additional Code 3: Not reported  
Additional Code 4: Not reported  
Additional Code 5: Not reported

Additional Info:

Year: 1995  
Gen EPA ID: CAD130123227

Shipment Date: 19951026  
Creation Date: 7/26/1996 0:00:00  
Receipt Date: 19951026  
Manifest ID: 85036776  
Trans EPA ID: CAD981434913  
Trans Name: Not reported  
Trans 2 EPA ID: Not reported  
Trans 2 Name: Not reported  
TSDf EPA ID: CAD099452708  
Trans Name: Not reported  
TSDf Alt EPA ID: Not reported  
TSDf Alt Name: Not reported  
Waste Code Description: 223 - Unspecified oil-containing waste  
RCRA Code: Not reported  
Meth Code: R01 - Recycler  
Quantity Tons: 2.4477  
Waste Quantity: 587  
Quantity Unit: G  
Additional Code 1: Not reported  
Additional Code 2: Not reported  
Additional Code 3: Not reported  
Additional Code 4: Not reported  
Additional Code 5: Not reported

Shipment Date: 19950620  
Creation Date: 4/2/1996 0:00:00  
Receipt Date: 19950620  
Manifest ID: 93596360  
Trans EPA ID: CAD981434913  
Trans Name: Not reported  
Trans 2 EPA ID: Not reported  
Trans 2 Name: Not reported  
TSDf EPA ID: CAD099452708  
Trans Name: Not reported  
TSDf Alt EPA ID: CAD099452708  
TSDf Alt Name: Not reported  
Waste Code Description: 223 - Unspecified oil-containing waste  
RCRA Code: Not reported  
Meth Code: R01 - Recycler  
Quantity Tons: 2.1183  
Waste Quantity: 508  
Quantity Unit: G  
Additional Code 1: Not reported  
Additional Code 2: Not reported  
Additional Code 3: Not reported  
Additional Code 4: Not reported

Map ID  
Direction  
Distance  
Elevation

MAP FINDINGS

Site

Database(s)

EDR ID Number  
EPA ID Number

**DAVIS MACHINING CO (Continued)**

**1000262282**

Additional Code 5: Not reported

Shipment Date: 19950216  
Creation Date: 10/20/1995 0:00:00  
Receipt Date: 19950216  
Manifest ID: 91658217  
Trans EPA ID: CAD981434913  
Trans Name: Not reported  
Trans 2 EPA ID: Not reported  
Trans 2 Name: Not reported  
TSDf EPA ID: CAT080013352  
Trans Name: Not reported  
TSDf Alt EPA ID: Not reported  
TSDf Alt Name: Not reported  
Waste Code Description: 223 - Unspecified oil-containing waste  
RCRA Code: Not reported  
Meth Code: R01 - Recycler  
Quantity Tons: 2.2267  
Waste Quantity: 534  
Quantity Unit: G  
Additional Code 1: Not reported  
Additional Code 2: Not reported  
Additional Code 3: Not reported  
Additional Code 4: Not reported  
Additional Code 5: Not reported

**WIP:**

Name: DAVIS MACHINING CO.  
Address: 3216 Winona Ave  
City,State,Zip: BURBANK, CA 91504  
Region: 4  
File Number: 104.0345  
**File Status: Historical**  
Staff: WS  
Facility Suite: Not reported

**HWTS:**

Name: DAVIS MACHINING CO  
Address: 3216 WINONA AVE  
Address 2: Not reported  
City,State,Zip: BURBANK, CA 91504  
EPA ID: CAD130123227  
Inactive Date: 06/30/2009  
Create Date: 04/10/1987  
Last Act Date: Not reported  
Mailing Name: Not reported  
Mailing Address: PO BOX 3967  
Mailing Address 2: Not reported  
Mailing City,State,Zip: BURBANK, CA 915083967  
Owner Name: EDWARD DAVIS  
Owner Address: 3216 WINONA AVE  
Owner Address 2: Not reported  
Owner City,State,Zip: BURBANK, CA 915040000  
Contact Name: RICK MILLER  
Contact Address: 3216 WINONA AVE  
Contact Address 2: Not reported

Map ID  
Direction  
Distance  
Elevation

MAP FINDINGS

Site

Database(s)

EDR ID Number  
EPA ID Number

**DAVIS MACHINING CO (Continued)**

**1000262282**

City,State,Zip: BURBANK, CA 915040000  
Facility Status: Inactive  
Facility Type: PERMANENT  
Category: FEDERAL  
Latitude: 34.199304  
Longitude: -118.345719

**NAICS:**

EPA ID: CAD130123227  
Create Date: 2002-03-14 16:36:26.000  
NAICS Code: 3327  
NAICS Description: Machine Shops; Turned Product; and Screw, Nut, and Bolt Manufacturing  
Issued EPA ID Date: 1987-04-10 00:00:00  
Inactive Date: 2009-06-30 00:00:00  
Facility Name: DAVIS MACHINING CO  
Facility Address: 3216 WINONA AVE  
Facility Address 2: Not reported  
Facility City: BURBANK  
Facility County: Not reported  
Facility State: CA  
Facility Zip: 915040000

EPA ID: CAD130123227  
Create Date: 2003-10-23 15:27:19.000  
NAICS Code: 336399  
NAICS Description: All Other Motor Vehicle Parts Manufacturing  
Issued EPA ID Date: 1987-04-10 00:00:00  
Inactive Date: 2009-06-30 00:00:00  
Facility Name: DAVIS MACHINING CO  
Facility Address: 3216 WINONA AVE  
Facility Address 2: Not reported  
Facility City: BURBANK  
Facility County: Not reported  
Facility State: CA  
Facility Zip: 915040000

235  
NNW  
1/4-1/2  
0.473 mi.  
2497 ft.

**UNITED CURRIER INCORPORATED**  
**3220 WINONA AVE.**  
**BURBANK, CA 91504**

**CPS-SLIC S112930046**  
**HAZNET N/A**  
**HWTS**

**Relative:**  
**Higher**  
**Actual:**  
**690 ft.**

**CPS-SLIC:**  
Name: UNITED CURRIER INCORPORATED  
Address: 3220 WINONA AVE.  
City,State,Zip: BURBANK, CA 91504  
Region: STATE  
**Facility Status: Completed - Case Closed**  
Status Date: 12/10/1987  
Global Id: T10000015279  
Lead Agency: LOS ANGELES RWQCB (REGION 4)  
Lead Agency Case Number: Not reported  
Latitude: 34.19917  
Longitude: -118.34633  
Case Type: Cleanup Program Site  
Case Worker: WIP  
Local Agency: Not reported



Map ID  
Direction  
Distance  
Elevation

MAP FINDINGS

Site

Database(s)

EDR ID Number  
EPA ID Number

**UNITED CURRIER INCORPORATED (Continued)**

**S112930046**

RB Case Number: 104.1282  
File Location: Not reported  
Potential Media Affected: Not reported  
Potential Contaminants of Concern: Not reported  
Site History: Not reported

[Click here to access the California GeoTracker records for this facility:](#)

**HAZNET:**

Name: UNITED COURIER  
Address: 3220 WINONA AVE  
Address 2: Not reported  
City,State,Zip: BURBANK, CA 91504  
Contact: SUSIE MCLAIN  
Telephone: 8188458883  
Mailing Name: Not reported  
Mailing Address: 3220 WINONA AVE  
  
Year: 2003  
Gepaid: CAC002565604  
TSD EPA ID: CAD008302903  
CA Waste Code: 343 - Unspecified organic liquid mixture  
Disposal Method: R01 - Recycler  
Tons: 0.748

**Additional Info:**

Year: 2003  
Gen EPA ID: CAC002565604  
  
Shipment Date: 20030527  
Creation Date: 6/23/2004 10:00:42  
Receipt Date: 20030529  
Manifest ID: 22503910  
Trans EPA ID: CAR000053405  
Trans Name: Not reported  
Trans 2 EPA ID: Not reported  
Trans 2 Name: Not reported  
TSD EPA ID: CAD008302903  
Trans Name: Not reported  
TSD EPA ID: CAD008302903  
TSD EPA Name: Not reported  
Waste Code Description: 343 - Unspecified organic liquid mixture  
RCRA Code: D001  
Meth Code: R01 - Recycler  
Quantity Tons: 0.748  
Waste Quantity: 220  
Quantity Unit: G  
Additional Code 1: Not reported  
Additional Code 2: Not reported  
Additional Code 3: Not reported  
Additional Code 4: Not reported  
Additional Code 5: Not reported

**HWTS:**

Name: UNITED COURIER

Map ID  
Direction  
Distance  
Elevation

MAP FINDINGS

Site

Database(s)

EDR ID Number  
EPA ID Number

**UNITED CURRIER INCORPORATED (Continued)**

**S112930046**

Address: 3220 WINONA AVE  
Address 2: Not reported  
City,State,Zip: BURBANK, CA 91504  
EPA ID: CAC002565604  
Inactive Date: 11/18/2003  
Create Date: 05/21/2003  
Last Act Date: Not reported  
Mailing Name: Not reported  
Mailing Address: 3220 WINONA AVE  
Mailing Address 2: Not reported  
Mailing City,State,Zip: BURBANK, CA 91504  
Owner Name: AT SYSTEMS INTERNATIONAL  
Owner Address: 3220 WINONA AVE  
Owner Address 2: Not reported  
Owner City,State,Zip: BURBANK, CA 91504  
Contact Name: SUSIE MCLAIN  
Contact Address: 3220 WINONA AVE  
Contact Address 2: Not reported  
City,State,Zip: BURBANK, CA 91504  
Facility Status: Inactive  
Facility Type: TEMPORARY  
Category: STATE  
Latitude: 34.199304  
Longitude: -118.345767

**AQ236**  
**ENE**  
**1/4-1/2**  
**0.480 mi.**  
**2532 ft.**

**ACCRATRONICS SEALS CORP.**  
**2211 KENMERE AVE**  
**BURBANK, CA 91504**  
**Site 3 of 5 in cluster AQ**

**CPS-SLIC** **1000353900**  
**EMI** **N/A**  
**LOS ANGELES CO. HMS**  
**NPDES**  
**WDS**  
**WIP**

**Relative:**  
**Lower**  
**Actual:**  
**641 ft.**

CPS-SLIC:  
Name: ACCRATRONICS SEALS CORP.  
Address: 2211 KENMERE AVE.  
City,State,Zip: BURBANK, CA 91504  
Region: STATE  
**Facility Status: Completed - Case Closed**  
Status Date: 07/19/1996  
Global Id: T10000015321  
Lead Agency: LOS ANGELES RWQCB (REGION 4)  
Lead Agency Case Number: Not reported  
Latitude: 34.19401  
Longitude: -118.33483  
Case Type: Cleanup Program Site  
Case Worker: WIP  
Local Agency: Not reported  
RB Case Number: 104.1363  
File Location: Not reported  
Potential Media Affected: Not reported  
Potential Contaminants of Concern: Not reported  
Site History: Not reported

Click here to access the California GeoTracker records for this facility:

EMI:  
Name: ACCRATRONICS SEALS CORP

Map ID  
Direction  
Distance  
Elevation

MAP FINDINGS

Site

Database(s)

EDR ID Number  
EPA ID Number

**ACCRATRONICS SEALS CORP. (Continued)**

**1000353900**

Address: 2211 KENMERE AV  
City,State,Zip: BURBANK, CA 915040000  
Year: 1987  
County Code: 19  
Air Basin: SC  
Facility ID: 22776  
Air District Name: SC  
SIC Code: 3444  
Air District Name: SOUTH COAST AQMD  
Community Health Air Pollution Info System: Not reported  
Consolidated Emission Reporting Rule: Not reported  
Total Organic Hydrocarbon Gases Tons/Yr: 0  
Reactive Organic Gases Tons/Yr: 0  
Carbon Monoxide Emissions Tons/Yr: 0  
NOX - Oxides of Nitrogen Tons/Yr: 0  
SOX - Oxides of Sulphur Tons/Yr: 0  
Particulate Matter Tons/Yr: 0  
Part. Matter 10 Micrometers and Smllr Tons/Yr:0

Name: ACCRATRONICS SEALS CORP  
Address: 2211 KENMERE AV  
City,State,Zip: BURBANK, CA 915040000  
Year: 1990  
County Code: 19  
Air Basin: SC  
Facility ID: 22776  
Air District Name: SC  
SIC Code: 3599  
Air District Name: SOUTH COAST AQMD  
Community Health Air Pollution Info System: Not reported  
Consolidated Emission Reporting Rule: Not reported  
Total Organic Hydrocarbon Gases Tons/Yr: 0  
Reactive Organic Gases Tons/Yr: 0  
Carbon Monoxide Emissions Tons/Yr: 0  
NOX - Oxides of Nitrogen Tons/Yr: 0  
SOX - Oxides of Sulphur Tons/Yr: 0  
Particulate Matter Tons/Yr: 0  
Part. Matter 10 Micrometers and Smllr Tons/Yr:0

**LOS ANGELES CO. HMS:**

Name: ACCRATRONICS SEALS CORP  
Address: 2211 KENMERE AVE  
City,State,Zip: BURBANK, CA 91504  
Region: LA  
Permit Category: Not reported  
Facility Id: 025706-035186  
Facility Type: Not reported  
Facility Status: OPEN  
Area: 3E  
Permit Number: Not reported  
Permit Status: Not reported

**NPDES:**

Name: ACCRATRONICS SEALS CORP  
Address: 2211 KENMERE AVE  
City,State,Zip: BURBANK, CA 91504

Map ID  
Direction  
Distance  
Elevation

MAP FINDINGS

Site

Database(s)

EDR ID Number  
EPA ID Number

**ACCRATRONICS SEALS CORP. (Continued)**

**1000353900**

Facility Status: Active  
NPDES Number: CAS000001  
Region: 4  
Agency Number: 0  
Regulatory Measure ID: 190106  
Place ID: Not reported  
Order Number: 97-03-DWQ  
WDID: 4 19I011282  
Regulatory Measure Type: Enrollee  
Program Type: Industrial  
Adoption Date Of Regulatory Measure: Not reported  
Effective Date Of Regulatory Measure: 11/22/1994  
Termination Date Of Regulatory Measure: Not reported  
Expiration Date Of Regulatory Measure: Not reported  
Discharge Address: 2211 Kenmere Ave  
Discharge Name: Accratronics Seals Corp  
Discharge City: Burbank  
Discharge State: California  
Discharge Zip: 91504  
Status: Not reported  
Status Date: Not reported  
Operator Name: Not reported  
Operator Address: Not reported  
Operator City: Not reported  
Operator State: Not reported  
Operator Zip: Not reported

NPDES as of 03/2018:  
NPDES Number: CAS000001  
Status: Active  
Agency Number: 0  
Region: 4  
Regulatory Measure ID: 190106  
Order Number: 97-03-DWQ  
Regulatory Measure Type: Enrollee  
Place ID: Not reported  
WDID: 4 19I011282  
Program Type: Industrial  
Adoption Date Of Regulatory Measure: Not reported  
Effective Date Of Regulatory Measure: 11/22/1994  
Expiration Date Of Regulatory Measure: Not reported  
Termination Date Of Regulatory Measure: Not reported  
Discharge Name: Accratronics Seals Corp  
Discharge Address: 2211 Kenmere Ave  
Discharge City: Burbank  
Discharge State: California  
Discharge Zip: 91504  
Received Date: Not reported  
Processed Date: Not reported  
Status: Not reported  
Status Date: Not reported  
Place Size: Not reported  
Place Size Unit: Not reported  
Contact: Not reported  
Contact Title: Not reported  
Contact Phone: Not reported  
Contact Phone Ext: Not reported  
Contact Email: Not reported

Map ID  
Direction  
Distance  
Elevation

MAP FINDINGS

Site

Database(s)

EDR ID Number  
EPA ID Number

ACCRATRONICS SEALS CORP. (Continued)

1000353900

Operator Name: Not reported  
Operator Address: Not reported  
Operator City: Not reported  
Operator State: Not reported  
Operator Zip: Not reported  
Operator Contact: Not reported  
Operator Contact Title: Not reported  
Operator Contact Phone: Not reported  
Operator Contact Phone Ext: Not reported  
Operator Contact Email: Not reported  
Operator Type: Not reported  
Developer: Not reported  
Developer Address: Not reported  
Developer City: Not reported  
Developer State: Not reported  
Developer Zip: Not reported  
Developer Contact: Not reported  
Developer Contact Title: Not reported  
Constype Linear Utility Ind: Not reported  
Emergency Phone: Not reported  
Emergency Phone Ext: Not reported  
Constype Above Ground Ind: Not reported  
Constype Below Ground Ind: Not reported  
Constype Cable Line Ind: Not reported  
Constype Comm Line Ind: Not reported  
Constype Commercial Ind: Not reported  
Constype Electrical Line Ind: Not reported  
Constype Gas Line Ind: Not reported  
Constype Industrial Ind: Not reported  
Constype Other Description: Not reported  
Constype Other Ind: Not reported  
Constype Recons Ind: Not reported  
Constype Residential Ind: Not reported  
Constype Transport Ind: Not reported  
Constype Utility Description: Not reported  
Constype Utility Ind: Not reported  
Constype Water Sewer Ind: Not reported  
Dir Discharge Uswater Ind: Not reported  
Receiving Water Name: Not reported  
Certifier: Not reported  
Certifier Title: Not reported  
Certification Date: Not reported  
Primary Sic: Not reported  
Secondary Sic: Not reported  
Tertiary Sic: Not reported  
  
NPDES Number: Not reported  
Status: Not reported  
Agency Number: Not reported  
Region: 4  
Regulatory Measure ID: 190106  
Order Number: Not reported  
Regulatory Measure Type: Industrial  
Place ID: Not reported  
WDID: 4 19I011282  
Program Type: Not reported  
Adoption Date Of Regulatory Measure: Not reported

Map ID  
Direction  
Distance  
Elevation

MAP FINDINGS

Site

Database(s)

EDR ID Number  
EPA ID Number

**ACCRATRONICS SEALS CORP. (Continued)**

**1000353900**

Effective Date Of Regulatory Measure: Not reported  
Expiration Date Of Regulatory Measure: Not reported  
Termination Date Of Regulatory Measure: Not reported  
Discharge Name: Not reported  
Discharge Address: Not reported  
Discharge City: Not reported  
Discharge State: Not reported  
Discharge Zip: Not reported  
Received Date: 05/09/2008  
Processed Date: 11/22/1994  
Status: Active  
Status Date: 11/22/1994  
Place Size: 35000  
Place Size Unit: SqFt  
Contact: Toro Gutierrez  
Contact Title: Maintenance Manager  
Contact Phone: 818-843-1500  
Contact Phone Ext: Not reported  
Contact Email: sdonathan@accratronics.com  
Operator Name: Accratronics Seals Corp  
Operator Address: 2211 Kenmere Ave  
Operator City: Burbank  
Operator State: California  
Operator Zip: 91504  
Operator Contact: Toro Gutierrez  
Operator Contact Title: Not reported  
Operator Contact Phone: 818-843-1500  
Operator Contact Phone Ext: Not reported  
Operator Contact Email: sdonathan@accratronics.com  
Operator Type: Private Business  
Developer: Not reported  
Developer Address: Not reported  
Developer City: Not reported  
Developer State: California  
Developer Zip: Not reported  
Developer Contact: Not reported  
Developer Contact Title: Not reported  
Constype Linear Utility Ind: Not reported  
Emergency Phone: 818-843-1500  
Emergency Phone Ext: Not reported  
Constype Above Ground Ind: Not reported  
Constype Below Ground Ind: Not reported  
Constype Cable Line Ind: Not reported  
Constype Comm Line Ind: Not reported  
Constype Commercial Ind: Not reported  
Constype Electrical Line Ind: Not reported  
Constype Gas Line Ind: Not reported  
Constype Industrial Ind: Not reported  
Constype Other Description: Not reported  
Constype Other Ind: Not reported  
Constype Recons Ind: Not reported  
Constype Residential Ind: Not reported  
Constype Transport Ind: Not reported  
Constype Utility Description: Not reported  
Constype Utility Ind: Not reported  
Constype Water Sewer Ind: Not reported  
Dir Discharge Uswater Ind: N

Map ID  
Direction  
Distance  
Elevation

MAP FINDINGS

Site

Database(s)

EDR ID Number  
EPA ID Number

**ACCRATRONICS SEALS CORP. (Continued)**

**1000353900**

Receiving Water Name: Pacific Ocean  
Certifier: Toro Gutierrez  
Certifier Title: Maintenance Manager  
Certification Date: 15-APR-15  
Primary Sic: 3679-Electronic Components, NEC  
Secondary Sic: Not reported  
Tertiary Sic: Not reported

Name: ACCRATRONICS SEALS CORP  
Address: 2211 KENMERE AVE  
City,State,Zip: BURBANK, CA 91504  
Facility Status: Not reported  
NPDES Number: Not reported  
Region: Not reported  
Agency Number: Not reported  
Regulatory Measure ID: Not reported  
Place ID: Not reported  
Order Number: Not reported  
WDID: 4 19I011282  
Regulatory Measure Type: Industrial  
Program Type: Not reported  
Adoption Date Of Regulatory Measure: Not reported  
Effective Date Of Regulatory Measure: Not reported  
Termination Date Of Regulatory Measure: Not reported  
Expiration Date Of Regulatory Measure: Not reported  
Discharge Address: Not reported  
Discharge Name: Not reported  
Discharge City: Not reported  
Discharge State: Not reported  
Discharge Zip: Not reported  
Status: Active  
Status Date: 11/22/1994  
Operator Name: Accratronics Seals Corp  
Operator Address: 2211 Kenmere Ave  
Operator City: Burbank  
Operator State: California  
Operator Zip: 91504

NPDES as of 03/2018:

NPDES Number: CAS000001  
Status: Active  
Agency Number: 0  
Region: 4  
Regulatory Measure ID: 190106  
Order Number: 97-03-DWQ  
Regulatory Measure Type: Enrollee  
Place ID: Not reported  
WDID: 4 19I011282  
Program Type: Industrial  
Adoption Date Of Regulatory Measure: Not reported  
Effective Date Of Regulatory Measure: 11/22/1994  
Expiration Date Of Regulatory Measure: Not reported  
Termination Date Of Regulatory Measure: Not reported  
Discharge Name: Accratronics Seals Corp  
Discharge Address: 2211 Kenmere Ave  
Discharge City: Burbank  
Discharge State: California

Map ID  
Direction  
Distance  
Elevation

MAP FINDINGS

Site

Database(s)

EDR ID Number  
EPA ID Number

ACCRATRONICS SEALS CORP. (Continued)

1000353900

Discharge Zip: 91504  
Received Date: Not reported  
Processed Date: Not reported  
Status: Not reported  
Status Date: Not reported  
Place Size: Not reported  
Place Size Unit: Not reported  
Contact: Not reported  
Contact Title: Not reported  
Contact Phone: Not reported  
Contact Phone Ext: Not reported  
Contact Email: Not reported  
Operator Name: Not reported  
Operator Address: Not reported  
Operator City: Not reported  
Operator State: Not reported  
Operator Zip: Not reported  
Operator Contact: Not reported  
Operator Contact Title: Not reported  
Operator Contact Phone: Not reported  
Operator Contact Phone Ext: Not reported  
Operator Contact Email: Not reported  
Operator Type: Not reported  
Developer: Not reported  
Developer Address: Not reported  
Developer City: Not reported  
Developer State: Not reported  
Developer Zip: Not reported  
Developer Contact: Not reported  
Developer Contact Title: Not reported  
Constype Linear Utility Ind: Not reported  
Emergency Phone: Not reported  
Emergency Phone Ext: Not reported  
Constype Above Ground Ind: Not reported  
Constype Below Ground Ind: Not reported  
Constype Cable Line Ind: Not reported  
Constype Comm Line Ind: Not reported  
Constype Commercial Ind: Not reported  
Constype Electrical Line Ind: Not reported  
Constype Gas Line Ind: Not reported  
Constype Industrial Ind: Not reported  
Constype Other Description: Not reported  
Constype Other Ind: Not reported  
Constype Recons Ind: Not reported  
Constype Residential Ind: Not reported  
Constype Transport Ind: Not reported  
Constype Utility Description: Not reported  
Constype Utility Ind: Not reported  
Constype Water Sewer Ind: Not reported  
Dir Discharge Uswater Ind: Not reported  
Receiving Water Name: Not reported  
Certifier: Not reported  
Certifier Title: Not reported  
Certification Date: Not reported  
Primary Sic: Not reported  
Secondary Sic: Not reported  
Tertiary Sic: Not reported



Map ID  
Direction  
Distance  
Elevation

MAP FINDINGS

Site

Database(s)

EDR ID Number  
EPA ID Number

ACCRATRONICS SEALS CORP. (Continued)

1000353900

NPDES Number: Not reported  
Status: Not reported  
Agency Number: Not reported  
Region: 4  
Regulatory Measure ID: 190106  
Order Number: Not reported  
Regulatory Measure Type: Industrial  
Place ID: Not reported  
WDID: 4 19I011282  
Program Type: Not reported  
Adoption Date Of Regulatory Measure: Not reported  
Effective Date Of Regulatory Measure: Not reported  
Expiration Date Of Regulatory Measure: Not reported  
Termination Date Of Regulatory Measure: Not reported  
Discharge Name: Not reported  
Discharge Address: Not reported  
Discharge City: Not reported  
Discharge State: Not reported  
Discharge Zip: Not reported  
Received Date: 05/09/2008  
Processed Date: 11/22/1994  
Status: Active  
Status Date: 11/22/1994  
Place Size: 35000  
Place Size Unit: SqFt  
Contact: Toro Gutierrez  
Contact Title: Maintenance Manager  
Contact Phone: 818-843-1500  
Contact Phone Ext: Not reported  
Contact Email: sdonathan@accratronics.com  
Operator Name: Accratronics Seals Corp  
Operator Address: 2211 Kenmere Ave  
Operator City: Burbank  
Operator State: California  
Operator Zip: 91504  
Operator Contact: Toro Gutierrez  
Operator Contact Title: Not reported  
Operator Contact Phone: 818-843-1500  
Operator Contact Phone Ext: Not reported  
Operator Contact Email: sdonathan@accratronics.com  
Operator Type: Private Business  
Developer: Not reported  
Developer Address: Not reported  
Developer City: Not reported  
Developer State: California  
Developer Zip: Not reported  
Developer Contact: Not reported  
Developer Contact Title: Not reported  
Constype Linear Utility Ind: Not reported  
Emergency Phone: 818-843-1500  
Emergency Phone Ext: Not reported  
Constype Above Ground Ind: Not reported  
Constype Below Ground Ind: Not reported  
Constype Cable Line Ind: Not reported  
Constype Comm Line Ind: Not reported  
Constype Commercial Ind: Not reported  
Constype Electrical Line Ind: Not reported

Map ID  
Direction  
Distance  
Elevation

MAP FINDINGS

Site

Database(s)

EDR ID Number  
EPA ID Number

**ACCRATRONICS SEALS CORP. (Continued)**

**1000353900**

Constype Gas Line Ind: Not reported  
Constype Industrial Ind: Not reported  
Constype Other Description: Not reported  
Constype Other Ind: Not reported  
Constype Recons Ind: Not reported  
Constype Residential Ind: Not reported  
Constype Transport Ind: Not reported  
Constype Utility Description: Not reported  
Constype Utility Ind: Not reported  
Constype Water Sewer Ind: Not reported  
Dir Discharge Uswater Ind: N  
Receiving Water Name: Pacific Ocean  
Certifier: Toro Gutierrez  
Certifier Title: Maintenance Manager  
Certification Date: 15-APR-15  
Primary Sic: 3679-Electronic Components, NEC  
Secondary Sic: Not reported  
Tertiary Sic: Not reported

**WDS:**

Name: ACCRATRONICS SEALS CORP.  
Address: 2211 Kenmere Ave  
City: BURBANK  
Facility ID: 4 19I011282  
Facility Type: Other - Does not fall into the category of Municipal/Domestic, Industrial, Agricultural or Solid Waste (Class I, II or III)  
Facility Status: Active - Any facility with a continuous or seasonal discharge that is under Waste Discharge Requirements.  
NPDES Number: CAS000001 The 1st 2 characters designate the state. The remaining 7 are assigned by the Regional Board  
Subregion: 4  
Facility Telephone: 8188431500  
Facility Contact: William Fisch  
Agency Name: ACCRATRONICS SEALS CORP.  
Agency Address: Not reported  
Agency City,St,Zip: 0  
Agency Contact: Not reported  
Agency Telephone: Not reported  
Agency Type: Private  
SIC Code: 3679  
SIC Code 2: Not reported  
Primary Waste Type: Nonhazardous Solid Wastes/Influent or Solid Wastes that contain nonhazardous putrescible and non putrescible solid, semisolid, and liquid wastes (E.G., garbage, trash, refuse, paper, demolition and construction wastes, manure, vegetable or animal solid and semisolid waste).  
Primary Waste: STORMS  
Waste Type2: Not reported  
Waste2: Stormwater Runoff  
Primary Waste Type: Nonhazardous Solid Wastes/Influent or Solid Wastes that contain nonhazardous putrescible and non putrescible solid, semisolid, and liquid wastes (E.G., garbage, trash, refuse, paper, demolition and construction wastes, manure, vegetable or animal solid and semisolid waste).  
Secondary Waste: Not reported  
Secondary Waste Type: Not reported

Map ID  
 Direction  
 Distance  
 Elevation

MAP FINDINGS

Site

Database(s)

EDR ID Number  
 EPA ID Number

**ACCRATRONICS SEALS CORP. (Continued)**

**1000353900**

Design Flow: 0  
 Baseline Flow: 0  
 Reclamation: No reclamation requirements associated with this facility.  
 POTW: The facility is not a POTW.  
 Treat To Water: Minor Threat to Water Quality. A violation of a regional board order should cause a relatively minor impairment of beneficial uses compared to a major or minor threat. Not: All nurds without a TTWQ will be considered a minor threat to water quality unless coded at a higher Level. A Zero (0) may be used to code those NURDS that are found to represent no threat to water quality.  
 Complexity: Category C - Facilities having no waste treatment systems, such as cooling water dischargers or those who must comply through best management practices, facilities with passive waste treatment and disposal systems, such as septic systems with subsurface disposal, or dischargers having waste storage systems with land disposal such as dairy waste ponds.  
 WIP:  
 Name: ACCRATRONICS SEALS CORP.  
 Address: 2211 Kenmere Ave  
 City,State,Zip: BURBANK, CA 91504  
 Region: 4  
 File Number: 104.1363  
**File Status: Historical**  
 Staff: YRONG  
 Facility Suite: Not reported

237  
 South  
 1/4-1/2  
 0.483 mi.  
 2551 ft.

**LOCKHEED AIRCRAFT**  
 , CA

**LOS ANGELES CO LF METHANE** **S127128001**  
**N/A**

**Relative:**  
**Lower**  
**Actual:**  
**632 ft.**

**LOS ANGELES CO LF METHANE:**  
 Name: LOCKHEED AIRCRAFT  
 Address: Not reported  
 City,State,Zip: CA  
 Site Number: 1980  
 Status: Not reported  
 Description: Not reported  
 Operator Name: Not reported  
 Operator Telephone: Not reported  
 Sup District: Not reported  
 Shape Length: Not reported  
 Shape Area: Not reported  
 Latitude: Not reported  
 Longitude: Not reported

Map ID  
Direction  
Distance  
Elevation

MAP FINDINGS

Site

Database(s)

EDR ID Number  
EPA ID Number

**AQ238**    **PRD INDUSTRIES**  
**ENE**      **2121 FLOYD ST**  
**1/4-1/2**    **BURBANK, CA 91504**  
**0.484 mi.**  
**2557 ft.**    **Site 4 of 5 in cluster AQ**

**CPS-SLIC**    **S104827334**  
**LOS ANGELES CO. HMS**    **N/A**  
**WIP**

**Relative:**  
**Lower**  
**Actual:**  
**643 ft.**

**CPS-SLIC:**  
Name: PRD INDUSTRIES  
Address: 2121 FLOYD ST.  
City,State,Zip: BURBANK, CA 91504  
Region: STATE  
**Facility Status: Completed - Case Closed**  
Status Date: 03/29/1988  
Global Id: T10000015332  
Lead Agency: LOS ANGELES RWQCB (REGION 4)  
Lead Agency Case Number: Not reported  
Latitude: 34.19395  
Longitude: -118.33434  
Case Type: Cleanup Program Site  
Case Worker: WIP  
Local Agency: Not reported  
RB Case Number: 104.1381  
File Location: Not reported  
Potential Media Affected: Not reported  
Potential Contaminants of Concern: Not reported  
Site History: Not reported

[Click here to access the California GeoTracker records for this facility:](#)

**LOS ANGELES CO. HMS:**  
Name: CALTRON CO  
Address: 2121 FLOYD ST  
City,State,Zip: BURBANK, CA 91504  
Region: LA  
Permit Category: Not reported  
Facility Id: 025592-035062  
Facility Type: Not reported  
Facility Status: OPEN  
Area: 3E  
Permit Number: Not reported  
Permit Status: Not reported

**WIP:**  
Name: PRD INDUSTRIES  
Address: 2121 Floyd St  
City,State,Zip: BURBANK, CA 91504  
Region: 4  
File Number: 104.1381  
**File Status: Historical**  
Staff: MPS  
Facility Suite: Not reported

Map ID  
Direction  
Distance  
Elevation

MAP FINDINGS

Site

Database(s)

EDR ID Number  
EPA ID Number

239  
WSW  
1/4-1/2  
0.488 mi.  
2574 ft.

FMS #13  
3800 VALHALLA DR  
BURBANK, CA 91505

CPS-SLIC  
HAZNET  
HWTS

S113003754  
N/A

Relative:  
Higher  
Actual:  
672 ft.

CPS-SLIC:  
Name: CALIFORNIA NATIONAL GUARD  
Address: 3800 VALHALLA DR.  
City,State,Zip: BURBANK, CA 91505  
Region: STATE  
**Facility Status: Completed - Case Closed**  
Status Date: 12/27/1996  
Global Id: T10000014622  
Lead Agency: LOS ANGELES RWQCB (REGION 4)  
Lead Agency Case Number: Not reported  
Latitude: 34.18989  
Longitude: -118.35176  
Case Type: Cleanup Program Site  
Case Worker: WIP  
Local Agency: Not reported  
RB Case Number: 104.0254  
File Location: Not reported  
Potential Media Affected: Not reported  
Potential Contaminants of Concern: Not reported  
Site History: Not reported

[Click here to access the California GeoTracker records for this facility:](#)

HAZNET:

Name: FMS #13  
Address: 3800 VALHALLA DR  
Address 2: Not reported  
City,State,Zip: BURBANK, CA 915050000  
Contact: SUSAN OAKLEY  
Telephone: 8052388418  
Mailing Name: Not reported  
Mailing Address: 9800 GOETHE ROAD BOX 17

Year: 2021  
Gepaid: CAD981368962  
TSD EPA ID: AZR000520304  
CA Waste Code: 352 - Other organic solids  
Disposal Method: H141 - Storage, Bulking, And/Or Transfer Off Site--No Treatment/Reovery (H010-H129) Or (H131-H135)  
Tons: 0.0865

Year: 2021  
Gepaid: CAD981368962  
TSD EPA ID: AZR000520304  
CA Waste Code: 331 - Off-specification, aged or surplus organics  
Disposal Method: H141 - Storage, Bulking, And/Or Transfer Off Site--No Treatment/Reovery (H010-H129) Or (H131-H135)  
Tons: 0.1805

Year: 2021  
Gepaid: CAD981368962  
TSD EPA ID: CAT080013352  
CA Waste Code: 221 - Waste oil and mixed oil

Map ID  
Direction  
Distance  
Elevation

MAP FINDINGS

Site

Database(s)

EDR ID Number  
EPA ID Number

**FMS #13 (Continued)**

**S113003754**

Disposal Method: H039 - Other Recovery Of Reclamation For Reuse Including Acid  
Regeneration, Organics Recovery Ect  
Tons: 0.5431

Year: 2021  
Gepaid: CAD981368962  
TSD EPA ID: AZR000520304  
CA Waste Code: 222 - Oil/water separation sludge  
Disposal Method: H141 - Storage, Bulking, And/Or Transfer Off Site--No  
Treatment/Reovery (H010-H129) Or (H131-H135)  
Tons: 0.147

Year: 2021  
Gepaid: CAD981368962  
TSD EPA ID: CAT080013352  
CA Waste Code: 331 - Off-specification, aged or surplus organics  
Disposal Method: H039 - Other Recovery Of Reclamation For Reuse Including Acid  
Regeneration, Organics Recovery Ect  
Tons: 0.2405

Year: 2021  
Gepaid: CAD981368962  
TSD EPA ID: AZR000520304  
CA Waste Code: 512 - Other empty containers 30 gallons or more  
Disposal Method: H039 - Other Recovery Of Reclamation For Reuse Including Acid  
Regeneration, Organics Recovery Ect  
Tons: 0.036

Year: 2020  
Gepaid: CAD981368962  
TSD EPA ID: CAT080013352  
CA Waste Code: 221 - Waste oil and mixed oil  
Disposal Method: H039 - Other Recovery Of Reclamation For Reuse Including Acid  
Regeneration, Organics Recovery Ect  
Tons: 1.1286

Year: 2020  
Gepaid: CAD981368962  
TSD EPA ID: CAT080013352  
CA Waste Code: 331 - Off-specification, aged or surplus organics  
Disposal Method: H039 - Other Recovery Of Reclamation For Reuse Including Acid  
Regeneration, Organics Recovery Ect  
Tons: 0.3365

Year: 2020  
Gepaid: CAD981368962  
TSD EPA ID: AZR000520304  
CA Waste Code: 512 - Other empty containers 30 gallons or more  
Disposal Method: H039 - Other Recovery Of Reclamation For Reuse Including Acid  
Regeneration, Organics Recovery Ect  
Tons: 0.078

Year: 2020  
Gepaid: CAD981368962  
TSD EPA ID: NVT330010000  
CA Waste Code: 122 - Alkaline solution without metals pH >= 12.5  
Disposal Method: H039 - Other Recovery Of Reclamation For Reuse Including Acid

Map ID  
Direction  
Distance  
Elevation

MAP FINDINGS

Site

Database(s)  
EDR ID Number  
EPA ID Number

FMS #13 (Continued)

S113003754

Tons: Regeneration, Organics Recovery Ect  
0.2765

[Click this hyperlink](#) while viewing on your computer to access 233 additional CA HAZNET: record(s) in the EDR Site Report.

Additional Info:

Year: 2021  
Gen EPA ID: CAD981368962

Shipment Date: 9/3/2020  
Creation Date: 9/25/2020  
Receipt Date: 9/8/2020  
Manifest ID: 021877347JJK  
Trans EPA ID: CAD983609678  
Trans Name: BLACK GOLD INDUSTRIES  
Trans 2 EPA ID: Not reported  
Trans 2 Name: Not reported  
TSDf EPA ID: CAT080013352  
Trans Name: WORLD OIL RECYCLING  
TSDf Alt EPA ID: Not reported  
TSDf Alt Name: Not reported  
Waste Code Description: 221 - Waste oil and mixed oil  
RCRA Code: Not reported  
Meth Code: H039 - Other Recovery Of Reclamation For Reuse Including Acid  
Regeneration, Organics Recovery Ect

Quantity Tons: 0.1976  
Waste Quantity: 52  
Quantity Unit: G  
Additional Code 1: Not reported  
Additional Code 2: Not reported  
Additional Code 3: Not reported  
Additional Code 4: Not reported  
Additional Code 5: Not reported

Shipment Date: 6/1/2020  
Creation Date: 6/17/2020  
Receipt Date: 6/3/2020  
Manifest ID: 021055994JJK  
Trans EPA ID: CAD983609678  
Trans Name: BLACK GOLD INDUSTRIES  
Trans 2 EPA ID: Not reported  
Trans 2 Name: Not reported  
TSDf EPA ID: CAT080013352  
Trans Name: WORLD OIL RECYCLING  
TSDf Alt EPA ID: Not reported  
TSDf Alt Name: Not reported  
Waste Code Description: 221 - Waste oil and mixed oil  
RCRA Code: Not reported  
Meth Code: H039 - Other Recovery Of Reclamation For Reuse Including Acid  
Regeneration, Organics Recovery Ect

Quantity Tons: 0.209  
Waste Quantity: 55  
Quantity Unit: G  
Additional Code 1: Not reported  
Additional Code 2: Not reported

Map ID  
Direction  
Distance  
Elevation

MAP FINDINGS

Site

Database(s)

EDR ID Number  
EPA ID Number

**FMS #13 (Continued)**

**S113003754**

Additional Code 3:	Not reported
Additional Code 4:	Not reported
Additional Code 5:	Not reported
Shipment Date:	4/17/2020
Creation Date:	5/14/2020
Receipt Date:	4/24/2020
Manifest ID:	021057255JJK
Trans EPA ID:	CAD983609678
Trans Name:	BLACK GOLD INDUSTRIES
Trans 2 EPA ID:	Not reported
Trans 2 Name:	Not reported
TSDf EPA ID:	CAT080013352
Trans Name:	WORLD OIL RECYCLING
TSDf Alt EPA ID:	Not reported
TSDf Alt Name:	Not reported
Waste Code Description:	331 - Off-specification, aged, or surplus organics
RCRA Code:	Not reported
Meth Code:	H039 - Other Recovery Of Reclamation For Reuse Including Acid Regeneration, Organics Recovery Ect
Quantity Tons:	0.3365
Waste Quantity:	673
Quantity Unit:	P
Additional Code 1:	Not reported
Additional Code 2:	Not reported
Additional Code 3:	Not reported
Additional Code 4:	Not reported
Additional Code 5:	Not reported
Shipment Date:	4/17/2020
Creation Date:	5/2/2020
Receipt Date:	4/27/2020
Manifest ID:	021057256JJK
Trans EPA ID:	CAD983609678
Trans Name:	BLACK GOLD INDUSTRIES
Trans 2 EPA ID:	Not reported
Trans 2 Name:	Not reported
TSDf EPA ID:	NVT330010000
Trans Name:	US ECOLOGY NEVADA, INC
TSDf Alt EPA ID:	Not reported
TSDf Alt Name:	Not reported
Waste Code Description:	141,151,181,221 - Not reported
RCRA Code:	Not reported
Meth Code:	H132 - Landfill Or Surface Impoundment That Will Be Closed As Landfill( To Include On-Site Treatment And/Or Stabilization)
Quantity Tons:	0.1595
Waste Quantity:	319
Quantity Unit:	P
Additional Code 1:	Not reported
Additional Code 2:	Not reported
Additional Code 3:	Not reported
Additional Code 4:	Not reported
Additional Code 5:	Not reported
Shipment Date:	4/17/2020
Creation Date:	5/2/2020
Receipt Date:	4/27/2020



Map ID  
Direction  
Distance  
Elevation

MAP FINDINGS

Site

Database(s)

EDR ID Number  
EPA ID Number

FMS #13 (Continued)

S113003754

Manifest ID: 021057256JJK  
Trans EPA ID: CAD983609678  
Trans Name: BLACK GOLD INDUSTRIES  
Trans 2 EPA ID: Not reported  
Trans 2 Name: Not reported  
TSDf EPA ID: NVT330010000  
Trans Name: US ECOLOGY NEVADA, INC  
TSDf Alt EPA ID: Not reported  
TSDf Alt Name: Not reported  
Waste Code Description: 141,331,343,551 - Not reported  
RCRA Code: D002  
Meth Code: H039 - Other Recovery Of Reclamation For Reuse Including Acid  
Regeneration, Organics Recovery Ect  
Quantity Tons: 0.0455  
Waste Quantity: 91  
Quantity Unit: P  
Additional Code 1: Not reported  
Additional Code 2: Not reported  
Additional Code 3: Not reported  
Additional Code 4: Not reported  
Additional Code 5: Not reported  
Shipment Date: 4/17/2020  
Creation Date: 5/2/2020  
Receipt Date: 4/27/2020  
Manifest ID: 021057256JJK  
Trans EPA ID: CAD983609678  
Trans Name: BLACK GOLD INDUSTRIES  
Trans 2 EPA ID: Not reported  
Trans 2 Name: Not reported  
TSDf EPA ID: NVT330010000  
Trans Name: US ECOLOGY NEVADA, INC  
TSDf Alt EPA ID: Not reported  
TSDf Alt Name: Not reported  
Waste Code Description: 122,123,131,132 - Not reported  
RCRA Code: Not reported  
Meth Code: H039 - Other Recovery Of Reclamation For Reuse Including Acid  
Regeneration, Organics Recovery Ect  
Quantity Tons: 0.2765  
Waste Quantity: 553  
Quantity Unit: P  
Additional Code 1: Not reported  
Additional Code 2: Not reported  
Additional Code 3: Not reported  
Additional Code 4: Not reported  
Additional Code 5: Not reported  
Shipment Date: 4/17/2020  
Creation Date: 5/6/2020  
Receipt Date: 4/28/2020  
Manifest ID: 021057257JJK  
Trans EPA ID: CAD983609678  
Trans Name: BLACK GOLD INDUSTRIES  
Trans 2 EPA ID: CAD980585293  
Trans 2 Name: INDUSTRIAL WASTE UTILIZATION  
TSDf EPA ID: AZR000520304  
Trans Name: AA SYDCOL LLC

Map ID  
Direction  
Distance  
Elevation

MAP FINDINGS

Site

Database(s)

EDR ID Number  
EPA ID Number

**FMS #13 (Continued)**

**S113003754**

TSDF Alt EPA ID: Not reported  
TSDF Alt Name: Not reported  
Waste Code Description: 512 - Other empty containers 30 gallons or more  
RCRA Code: Not reported  
Meth Code: H039 - Other Recovery Of Reclamation For Reuse Including Acid  
Regeneration, Organics Recovery Ect  
Quantity Tons: 0.078  
Waste Quantity: 156  
Quantity Unit: P  
Additional Code 1: Not reported  
Additional Code 2: Not reported  
Additional Code 3: Not reported  
Additional Code 4: Not reported  
Additional Code 5: Not reported

Shipment Date: 3/16/2020  
Creation Date: 4/13/2020  
Receipt Date: 3/18/2020  
Manifest ID: 021057165JJK  
Trans EPA ID: CAD983609678  
Trans Name: BLACK GOLD INDUSTRIES  
Trans 2 EPA ID: Not reported  
Trans 2 Name: Not reported  
TSDF EPA ID: CAT080013352  
Trans Name: WORLD OIL RECYCLING  
TSDF Alt EPA ID: Not reported  
TSDF Alt Name: Not reported  
Waste Code Description: 221 - Waste oil and mixed oil  
RCRA Code: Not reported  
Meth Code: H039 - Other Recovery Of Reclamation For Reuse Including Acid  
Regeneration, Organics Recovery Ect  
Quantity Tons: 0.722  
Waste Quantity: 190  
Quantity Unit: G  
Additional Code 1: Not reported  
Additional Code 2: Not reported  
Additional Code 3: Not reported  
Additional Code 4: Not reported  
Additional Code 5: Not reported

**Additional Info:**

Year: 2020  
Gen EPA ID: CAD981368962

Shipment Date: 9/3/2020  
Creation Date: 9/25/2020  
Receipt Date: 9/8/2020  
Manifest ID: 021877347JJK  
Trans EPA ID: CAD983609678  
Trans Name: BLACK GOLD INDUSTRIES  
Trans 2 EPA ID: Not reported  
Trans 2 Name: Not reported  
TSDF EPA ID: CAT080013352  
Trans Name: WORLD OIL RECYCLING  
TSDF Alt EPA ID: Not reported  
TSDF Alt Name: Not reported  
Waste Code Description: 221 - Waste oil and mixed oil

Map ID  
Direction  
Distance  
Elevation

MAP FINDINGS

Site

Database(s)

EDR ID Number  
EPA ID Number

FMS #13 (Continued)

S113003754

RCRA Code: Not reported  
Meth Code: H039 - Other Recovery Of Reclamation For Reuse Including Acid  
Regeneration, Organics Recovery Ect

Quantity Tons: 0.1976  
Waste Quantity: 52  
Quantity Unit: G  
Additional Code 1: Not reported  
Additional Code 2: Not reported  
Additional Code 3: Not reported  
Additional Code 4: Not reported  
Additional Code 5: Not reported

Shipment Date: 6/1/2020  
Creation Date: 6/17/2020  
Receipt Date: 6/3/2020  
Manifest ID: 021055994JJK  
Trans EPA ID: CAD983609678  
Trans Name: BLACK GOLD INDUSTRIES  
Trans 2 EPA ID: Not reported  
Trans 2 Name: Not reported  
TSDf EPA ID: CAT080013352  
Trans Name: WORLD OIL RECYCLING  
TSDf Alt EPA ID: Not reported  
TSDf Alt Name: Not reported  
Waste Code Description: 221 - Waste oil and mixed oil  
RCRA Code: Not reported  
Meth Code: H039 - Other Recovery Of Reclamation For Reuse Including Acid  
Regeneration, Organics Recovery Ect

Quantity Tons: 0.209  
Waste Quantity: 55  
Quantity Unit: G  
Additional Code 1: Not reported  
Additional Code 2: Not reported  
Additional Code 3: Not reported  
Additional Code 4: Not reported  
Additional Code 5: Not reported

Shipment Date: 4/17/2020  
Creation Date: 5/14/2020  
Receipt Date: 4/24/2020  
Manifest ID: 021057255JJK  
Trans EPA ID: CAD983609678  
Trans Name: BLACK GOLD INDUSTRIES  
Trans 2 EPA ID: Not reported  
Trans 2 Name: Not reported  
TSDf EPA ID: CAT080013352  
Trans Name: WORLD OIL RECYCLING  
TSDf Alt EPA ID: Not reported  
TSDf Alt Name: Not reported  
Waste Code Description: 331 - Off-specification, aged, or surplus organics  
RCRA Code: Not reported  
Meth Code: H039 - Other Recovery Of Reclamation For Reuse Including Acid  
Regeneration, Organics Recovery Ect

Quantity Tons: 0.3365  
Waste Quantity: 673  
Quantity Unit: P  
Additional Code 1: Not reported

Map ID  
Direction  
Distance  
Elevation

MAP FINDINGS

Site

Database(s)

EDR ID Number  
EPA ID Number

**FMS #13 (Continued)**

**S113003754**

Additional Code 2:	Not reported
Additional Code 3:	Not reported
Additional Code 4:	Not reported
Additional Code 5:	Not reported
Shipment Date:	4/17/2020
Creation Date:	5/2/2020
Receipt Date:	4/27/2020
Manifest ID:	021057256JJK
Trans EPA ID:	CAD983609678
Trans Name:	BLACK GOLD INDUSTRIES
Trans 2 EPA ID:	Not reported
Trans 2 Name:	Not reported
TSDf EPA ID:	NVT330010000
Trans Name:	US ECOLOGY NEVADA, INC
TSDf Alt EPA ID:	Not reported
TSDf Alt Name:	Not reported
Waste Code Description:	141,151,181,221 - Not reported
RCRA Code:	Not reported
Meth Code:	H132 - Landfill Or Surface Impoundment That Will Be Closed As Landfill( To Include On-Site Treatment And/Or Stabilization)
Quantity Tons:	0.1595
Waste Quantity:	319
Quantity Unit:	P
Additional Code 1:	Not reported
Additional Code 2:	Not reported
Additional Code 3:	Not reported
Additional Code 4:	Not reported
Additional Code 5:	Not reported
Shipment Date:	4/17/2020
Creation Date:	5/2/2020
Receipt Date:	4/27/2020
Manifest ID:	021057256JJK
Trans EPA ID:	CAD983609678
Trans Name:	BLACK GOLD INDUSTRIES
Trans 2 EPA ID:	Not reported
Trans 2 Name:	Not reported
TSDf EPA ID:	NVT330010000
Trans Name:	US ECOLOGY NEVADA, INC
TSDf Alt EPA ID:	Not reported
TSDf Alt Name:	Not reported
Waste Code Description:	141,331,343,551 - Not reported
RCRA Code:	D002
Meth Code:	H039 - Other Recovery Of Reclamation For Reuse Including Acid Regeneration, Organics Recovery Ect
Quantity Tons:	0.0455
Waste Quantity:	91
Quantity Unit:	P
Additional Code 1:	Not reported
Additional Code 2:	Not reported
Additional Code 3:	Not reported
Additional Code 4:	Not reported
Additional Code 5:	Not reported
Shipment Date:	4/17/2020
Creation Date:	5/2/2020

Map ID  
Direction  
Distance  
Elevation

MAP FINDINGS

Site

Database(s)

EDR ID Number  
EPA ID Number

**FMS #13 (Continued)**

**S113003754**

Receipt Date: 4/27/2020  
Manifest ID: 021057256JJK  
Trans EPA ID: CAD983609678  
Trans Name: BLACK GOLD INDUSTRIES  
Trans 2 EPA ID: Not reported  
Trans 2 Name: Not reported  
TSDf EPA ID: NVT330010000  
Trans Name: US ECOLOGY NEVADA, INC  
TSDf Alt EPA ID: Not reported  
TSDf Alt Name: Not reported  
Waste Code Description: 122,123,131,132 - Not reported  
RCRA Code: Not reported  
Meth Code: H039 - Other Recovery Of Reclamation For Reuse Including Acid  
Regeneration, Organics Recovery Ect  
Quantity Tons: 0.2765  
Waste Quantity: 553  
Quantity Unit: P  
Additional Code 1: Not reported  
Additional Code 2: Not reported  
Additional Code 3: Not reported  
Additional Code 4: Not reported  
Additional Code 5: Not reported  
Shipment Date: 4/17/2020  
Creation Date: 5/6/2020  
Receipt Date: 4/28/2020  
Manifest ID: 021057257JJK  
Trans EPA ID: CAD983609678  
Trans Name: BLACK GOLD INDUSTRIES  
Trans 2 EPA ID: CAD980585293  
Trans 2 Name: INDUSTRIAL WASTE UTILIZATION  
TSDf EPA ID: AZR000520304  
Trans Name: AA SYDCOL LLC  
TSDf Alt EPA ID: Not reported  
TSDf Alt Name: Not reported  
Waste Code Description: 512 - Other empty containers 30 gallons or more  
RCRA Code: Not reported  
Meth Code: H039 - Other Recovery Of Reclamation For Reuse Including Acid  
Regeneration, Organics Recovery Ect  
Quantity Tons: 0.078  
Waste Quantity: 156  
Quantity Unit: P  
Additional Code 1: Not reported  
Additional Code 2: Not reported  
Additional Code 3: Not reported  
Additional Code 4: Not reported  
Additional Code 5: Not reported  
Shipment Date: 3/16/2020  
Creation Date: 4/13/2020  
Receipt Date: 3/18/2020  
Manifest ID: 021057165JJK  
Trans EPA ID: CAD983609678  
Trans Name: BLACK GOLD INDUSTRIES  
Trans 2 EPA ID: Not reported  
Trans 2 Name: Not reported  
TSDf EPA ID: CAT080013352

Map ID  
Direction  
Distance  
Elevation

MAP FINDINGS

Site

Database(s)

EDR ID Number  
EPA ID Number

**FMS #13 (Continued)**

**S113003754**

Trans Name: WORLD OIL RECYCLING  
TSDf Alt EPA ID: Not reported  
TSDf Alt Name: Not reported  
Waste Code Description: 221 - Waste oil and mixed oil  
RCRA Code: Not reported  
Meth Code: H039 - Other Recovery Of Reclamation For Reuse Including Acid  
Regeneration, Organics Recovery Ect  
Quantity Tons: 0.722  
Waste Quantity: 190  
Quantity Unit: G  
Additional Code 1: Not reported  
Additional Code 2: Not reported  
Additional Code 3: Not reported  
Additional Code 4: Not reported  
Additional Code 5: Not reported

**Detail Two:**

Year: 2020  
EM Manifest ID: 142cc1b7-ec18-48c4-9e98-4edc86f0cefd  
Shipment Date: 4/17/2020  
Receipt Date: 4/28/2020  
Manifest Number: 021057257JJK  
Generator EPA ID: CAD981368962  
Name: OMS #13  
Address: VALHALLA DR  
Address 2: Not reported  
City: BURBANK  
Zip: 91505  
Telephone: 805-981-4616  
Contact: ENVIRONMENTAL MANAGER  
Contact Telephone: 916-920-6505  
Transporter 1 EPA ID: CAD983609678  
Transporter 1 Emergency Number: Not reported  
Transporter 2 EPA ID: CAD980585293  
Transporter 2 Emergency Number: Not reported  
TSDf EPA ID: AZR000520304  
TSDf Name: AA SYDCOL LLC  
TSDf Address 1: 2264 E 13TH ST  
TSDf Address 2: Not reported  
TSDf City: YUMA  
TSDf Zip: 85365-1858  
TSDf Telephone: Not reported

**State:**

Year: 2020  
EM Manifest ID: 142cc1b7-ec18-48c4-9e98-4edc86f0cefd  
Generator EPA ID: CAD981368962  
Shipment Date: 2020-04-17  
Manifest Number: 021057257JJK  
Line Number: 1  
Method Code: H039  
Quantity Tons: 0.07800  
Quantity Waste: 156.000000  
Quantity Unit: P  
Number of Containers: 3  
Type of Container: Metal drums, barrels, kegs  
Quantity Type: Pounds

Map ID  
Direction  
Distance  
Elevation

MAP FINDINGS

Site

Database(s)

EDR ID Number  
EPA ID Number

**FMS #13 (Continued)**

**S113003754**

State Code: 512

Year: 2020  
EM Manifest ID: 906815  
Shipment Date: 11/12/2019  
Receipt Date: 11/22/2019  
Manifest Number: 020600989JJK  
Generator EPA ID: CAD981368962  
Name: FMS #13  
Address: 3800 VALHALLA DR  
Address 2: Not reported  
City: BURBANK  
Zip: 91505-0000  
Telephone: 805-981-4616  
Contact: Not reported  
Contact Telephone: 805-238-8418  
Transporter 1 EPA ID: CAD983609678  
Transporter 1 Emergency Number: Not reported  
Transporter 2 EPA ID: CAD980585293  
Transporter 2 Emergency Number: Not reported  
TSDf EPA ID: AZR000520304  
TSDf Name: AA SYDCOL LLC  
TSDf Address 1: 2264 E 13TH ST  
TSDf Address 2: Not reported  
TSDf City: YUMA  
TSDf Zip: 85365-1858  
TSDf Telephone: Not reported

State:

Year: 2020  
EM Manifest ID: 906815  
Generator EPA ID: CAD981368962  
Shipment Date: 2019-11-12  
Manifest Number: 020600989JJK  
Line Number: 1  
Method Code: H141  
Quantity Tons: 0.12850  
Quantity Waste: 257.000000  
Quantity Unit: P  
Number of Containers: 1  
Type of Container: Metal drums, barrels, kegs  
Quantity Type: Pounds  
State Code: 222

Year: 2020  
EM Manifest ID: 906815  
Generator EPA ID: CAD981368962  
Shipment Date: 2019-11-12  
Manifest Number: 020600989JJK  
Line Number: 2  
Method Code: H141  
Quantity Tons: 0.41000  
Quantity Waste: 820.000000  
Quantity Unit: P  
Number of Containers: 3  
Type of Container: Metal drums, barrels, kegs  
Quantity Type: Pounds

Map ID  
Direction  
Distance  
Elevation

MAP FINDINGS

Site

Database(s)

EDR ID Number  
EPA ID Number

**FMS #13 (Continued)**

**S113003754**

State Code: 352  
  
Year: 2020  
EM Manifest ID: 906815  
Generator EPA ID: CAD981368962  
Shipment Date: 2019-11-12  
Manifest Number: 020600989JJK  
Line Number: 3  
Method Code: H141  
Quantity Tons: 0.06850  
Quantity Waste: 137.000000  
Quantity Unit: P  
Number of Containers: 1  
Type of Container: Fiberboard or plastic drums, barrels, kegs  
Quantity Type: Pounds  
State Code: 352

Year: 2020  
EM Manifest ID: 906815  
Generator EPA ID: CAD981368962  
Shipment Date: 2019-11-12  
Manifest Number: 020600989JJK  
Line Number: 4  
Method Code: H141  
Quantity Tons: 0.15600  
Quantity Waste: 312.000000  
Quantity Unit: P  
Number of Containers: 6  
Type of Container: Metal drums, barrels, kegs  
Quantity Type: Pounds  
State Code: 512

**Detail Two:**

Year: 2019  
EM Manifest ID: 759935  
Shipment Date: 9/26/2018  
Receipt Date: 10/12/2018  
Manifest Number: 000912874WAS  
Generator EPA ID: CAD981368962  
Name: FMS #13  
Address: 3800 VALHALLA DR  
Address 2: Not reported  
City: BURBANK  
Zip: 91505-0000  
Telephone: 805-981-4616  
Contact: Not reported  
Contact Telephone: 818-845-5284  
Transporter 1 EPA ID: CAD983609678  
Transporter 1 Emergency Number: Not reported  
Transporter 2 EPA ID: CAD980585293  
Transporter 2 Emergency Number: Not reported  
TSDf EPA ID: AZR000520304  
TSDf Name: AA SYDCOL LLC  
TSDf Address 1: 2264 E 13TH ST  
TSDf Address 2: Not reported  
TSDf City: YUMA



Map ID  
Direction  
Distance  
Elevation

MAP FINDINGS

Site

Database(s)

EDR ID Number  
EPA ID Number

**FMS #13 (Continued)**

**S113003754**

TSDF Zip: 85365-1858  
TSDF Telephone: Not reported

State:  
Year: 2019  
EM Manifest ID: 759935  
Generator EPA ID: CAD981368962  
Shipment Date: 2018-09-26  
Manifest Number: 000912874WAS  
Line Number: 2  
Method Code: H141  
Quantity Tons: 0.12500  
Quantity Waste: 250.000000  
Quantity Unit: P  
Number of Containers: 1  
Type of Container: Metal drums, barrels, kegs  
Quantity Type: Pounds  
State Code: 352

Year: 2019  
EM Manifest ID: 759935  
Generator EPA ID: CAD981368962  
Shipment Date: 2018-09-26  
Manifest Number: 000912874WAS  
Line Number: 3  
Method Code: H141  
Quantity Tons: 0.07500  
Quantity Waste: 150.000000  
Quantity Unit: P  
Number of Containers: 1  
Type of Container: Metal drums, barrels, kegs  
Quantity Type: Pounds  
State Code: 222

Year: 2019  
EM Manifest ID: 12848  
Shipment Date: 3/8/2019  
Receipt Date: 3/23/2019  
Manifest Number: 000915344WAS  
Generator EPA ID: CAD981368962  
Name: FMS #13  
Address: 3800 VALHALLA DR  
Address 2: Not reported  
City: BURBANK  
Zip: 91505-0000  
Telephone: 805-981-4616  
Contact: Not reported  
Contact Telephone: 818-845-5284  
Transporter 1 EPA ID: CAD983609678  
Transporter 1 Emergency Number: Not reported  
Transporter 2 EPA ID: CAD980585293  
Transporter 2 Emergency Number: Not reported  
TSDF EPA ID: AZR000520304  
TSDF Name: AA SYDCOL LLC  
TSDF Address 1: 2264 E 13TH ST  
TSDF Address 2: Not reported  
TSDF City: YUMA

Map ID  
Direction  
Distance  
Elevation

MAP FINDINGS

Site

Database(s)

EDR ID Number  
EPA ID Number

**FMS #13 (Continued)**

**S113003754**

TSDF Zip: 85365-1858  
TSDF Telephone: Not reported

State:

Year: 2019  
EM Manifest ID: 12848  
Generator EPA ID: CAD981368962  
Shipment Date: 2019-03-08  
Manifest Number: 000915344WAS  
Line Number: 1  
Method Code: H141  
Quantity Tons: 0.15800  
Quantity Waste: 316.000000  
Quantity Unit: P  
Number of Containers: 1  
Type of Container: Metal drums, barrels, kegs  
Quantity Type: Pounds  
State Code: 222

Year: 2019  
EM Manifest ID: 12848  
Generator EPA ID: CAD981368962  
Shipment Date: 2019-03-08  
Manifest Number: 000915344WAS  
Line Number: 2  
Method Code: H141  
Quantity Tons: 0.04800  
Quantity Waste: 96.000000  
Quantity Unit: P  
Number of Containers: 2  
Type of Container: Metal drums, barrels, kegs  
Quantity Type: Pounds  
State Code: 331

Year: 2019  
EM Manifest ID: 12848  
Generator EPA ID: CAD981368962  
Shipment Date: 2019-03-08  
Manifest Number: 000915344WAS  
Line Number: 4  
Method Code: H141  
Quantity Tons: 0.09100  
Quantity Waste: 182.000000  
Quantity Unit: P  
Number of Containers: 1  
Type of Container: Metal drums, barrels, kegs  
Quantity Type: Pounds  
State Code: 352

Year: 2019  
EM Manifest ID: 12848  
Generator EPA ID: CAD981368962  
Shipment Date: 2019-03-08  
Manifest Number: 000915344WAS  
Line Number: 5  
Method Code: H039  
Quantity Tons: 0.07350  
Quantity Waste: 147.000000

Map ID  
Direction  
Distance  
Elevation

MAP FINDINGS

Site

Database(s)

EDR ID Number  
EPA ID Number

**FMS #13 (Continued)**

**S113003754**

Quantity Unit: P  
Number of Containers: 2  
Type of Container: Metal drums, barrels, kegs  
Quantity Type: Pounds  
State Code: 512

**Detail Two:**

Year: 2018  
EM Manifest ID: 017531623JJK20170620\_D\_1  
Shipment Date: 6/20/2017  
Receipt Date: 6/28/2017  
Manifest Number: 017531623JJK  
Generator EPA ID: CAD981368962  
Name: FMS #13  
Address: Not reported  
Address 2: Not reported  
City: Not reported  
Zip: Not reported  
Telephone: Not reported  
Contact: Not reported  
Contact Telephone: Not reported  
Transporter 1 EPA ID: CAD983609678  
Transporter 1 Emergency Number: Not reported  
Transporter 2 EPA ID: CAR000194217  
Transporter 2 Emergency Number: Not reported  
TSDf EPA ID: MXC130619001  
TSDf Name: RECICLADORA TEMARRY DE MEXICO SA DE CV  
TSDf Address 1: Not reported  
TSDf Address 2: Not reported  
TSDf City: Not reported  
TSDf Zip: Not reported  
TSDf Telephone: Not reported

**Federal:**

Year: 2018  
EM Manifest ID: 017531623JJK20170620\_D\_1  
Generator EPA ID: CAD981368962  
Shipment Date: 2017-06-20  
Manifest Number: 017531623JJK  
Line Number: 1  
Method Code: H020  
Quantity Tons: 0.18000  
Quantity Waste: 360.000000  
Quantity Unit: P  
Number of Containers: 1  
Type of Container: NULL  
Quantity Type: NULL  
Federal Code: D001

**State:**

Year: 2018  
EM Manifest ID: 017531623JJK20170620\_D\_1  
Generator EPA ID: CAD981368962  
Shipment Date: 2017-06-20  
Manifest Number: 017531623JJK  
Line Number: 1

Map ID  
Direction  
Distance  
Elevation

MAP FINDINGS

Site

Database(s)

EDR ID Number  
EPA ID Number

**FMS #13 (Continued)**

**S113003754**

Method Code: H020  
Quantity Tons: 0.18000  
Quantity Waste: 360.000000  
Quantity Unit: P  
Number of Containers: 1  
Type of Container: NULL  
Quantity Type: NULL  
State Code: 331

Year: 2018  
EM Manifest ID: 017531623JJK20170620\_D\_1  
Generator EPA ID: CAD981368962  
Shipment Date: 2017-06-20  
Manifest Number: 017531623JJK  
Line Number: 2  
Method Code: H039  
Quantity Tons: 0.41450  
Quantity Waste: 829.000000  
Quantity Unit: P  
Number of Containers: 2  
Type of Container: NULL  
Quantity Type: NULL  
State Code: 221

Year: 2018  
EM Manifest ID: 017531624JJK20170620\_D\_1  
Shipment Date: 6/20/2017  
Receipt Date: 6/30/2017  
Manifest Number: 017531624JJK  
Generator EPA ID: CAD981368962  
Name: FMS #13  
Address: Not reported  
Address 2: Not reported  
City: Not reported  
Zip: Not reported  
Telephone: Not reported  
Contact: Not reported  
Contact Telephone: Not reported  
Transporter 1 EPA ID: CAD983609678  
Transporter 1 Emergency Number: Not reported  
Transporter 2 EPA ID: CAD980585293  
Transporter 2 Emergency Number: Not reported  
TSDf EPA ID: AZR000501510  
TSDf Name: AA SYDCOL LLC  
TSDf Address 1: Not reported  
TSDf Address 2: Not reported  
TSDf City: Not reported  
TSDf Zip: Not reported  
TSDf Telephone: Not reported

State:  
Year: 2018  
EM Manifest ID: 017531624JJK20170620\_D\_1  
Generator EPA ID: CAD981368962  
Shipment Date: 2017-06-20  
Manifest Number: 017531624JJK  
Line Number: 1

Map ID  
Direction  
Distance  
Elevation

MAP FINDINGS

Site

Database(s)

EDR ID Number  
EPA ID Number

**FMS #13 (Continued)**

**S113003754**

Method Code: H141  
Quantity Tons: 0.04750  
Quantity Waste: 95.000000  
Quantity Unit: P  
Number of Containers: 1  
Type of Container: NULL  
Quantity Type: NULL  
State Code: 222

Year: 2018  
EM Manifest ID: 017531624JJK20170620\_D\_1  
Generator EPA ID: CAD981368962  
Shipment Date: 2017-06-20  
Manifest Number: 017531624JJK  
Line Number: 2  
Method Code: H141  
Quantity Tons: 0.08000  
Quantity Waste: 160.000000  
Quantity Unit: P  
Number of Containers: 1  
Type of Container: NULL  
Quantity Type: NULL  
State Code: 352

Year: 2018  
EM Manifest ID: 017531624JJK20170620\_D\_1  
Generator EPA ID: CAD981368962  
Shipment Date: 2017-06-20  
Manifest Number: 017531624JJK  
Line Number: 3  
Method Code: H039  
Quantity Tons: 0.04800  
Quantity Waste: 96.000000  
Quantity Unit: P  
Number of Containers: 2  
Type of Container: NULL  
Quantity Type: NULL  
State Code: 512

Year: 2018  
EM Manifest ID: 018007862JJK20180405\_D\_1  
Shipment Date: 4/5/2018  
Receipt Date: 4/16/2018  
Manifest Number: 018007862JJK  
Generator EPA ID: CAD981368962  
Name: FMS #13  
Address: Not reported  
Address 2: Not reported  
City: Not reported  
Zip: Not reported  
Telephone: Not reported  
Contact: Not reported  
Contact Telephone: Not reported  
Transporter 1 EPA ID: CAD983609678  
Transporter 1 Emergency Number: Not reported  
Transporter 2 EPA ID: CAR000194217

Map ID  
Direction  
Distance  
Elevation

MAP FINDINGS

Site

Database(s)

EDR ID Number  
EPA ID Number

**FMS #13 (Continued)**

**S113003754**

Transporter 2 Emergency Number: Not reported  
TSDf EPA ID: MXC130619001  
TSDf Name: RECICLADORA TEMARRY DE MEXICO SA DE CV  
TSDf Address 1: Not reported  
TSDf Address 2: Not reported  
TSDf City: Not reported  
TSDf Zip: Not reported  
TSDf Telephone: Not reported

Year: 2018  
EM Manifest ID: 018007861JJK20180405\_D\_1  
Shipment Date: 4/5/2018  
Receipt Date: 4/21/2018  
Manifest Number: 018007861JJK  
Generator EPA ID: CAD981368962  
Name: FMS #13  
Address: Not reported  
Address 2: Not reported  
City: Not reported  
Zip: Not reported  
Telephone: Not reported  
Contact: Not reported  
Contact Telephone: Not reported  
Transporter 1 EPA ID: CAD983609678  
Transporter 1 Emergency Number: Not reported  
Transporter 2 EPA ID: CAD980585293  
Transporter 2 Emergency Number: Not reported  
TSDf EPA ID: AZR000520304  
TSDf Name: AA SYDCOL LLC  
TSDf Address 1: Not reported  
TSDf Address 2: Not reported  
TSDf City: Not reported  
TSDf Zip: Not reported  
TSDf Telephone: Not reported

State:

Year: 2018  
EM Manifest ID: 018007861JJK20180405\_D\_1  
Generator EPA ID: CAD981368962  
Shipment Date: 2018-04-05  
Manifest Number: 018007861JJK  
Line Number: 1  
Method Code: H141  
Quantity Tons: 1.23950  
Quantity Waste: 2479.000000  
Quantity Unit: P  
Number of Containers: 5  
Type of Container: NULL  
Quantity Type: NULL  
State Code: 222

Year: 2018  
EM Manifest ID: 018007861JJK20180405\_D\_1  
Generator EPA ID: CAD981368962  
Shipment Date: 2018-04-05  
Manifest Number: 018007861JJK  
Line Number: 2  
Method Code: H141

Map ID  
Direction  
Distance  
Elevation

MAP FINDINGS

Site

Database(s)

EDR ID Number  
EPA ID Number

**FMS #13 (Continued)**

**S113003754**

Quantity Tons: 0.06400  
Quantity Waste: 128.000000  
Quantity Unit: P  
Number of Containers: 2  
Type of Container: NULL  
Quantity Type: NULL  
State Code: 352

Year: 2018  
EM Manifest ID: 018007861JJK20180405\_D\_1  
Generator EPA ID: CAD981368962  
Shipment Date: 2018-04-05  
Manifest Number: 018007861JJK  
Line Number: 3  
Method Code: H039  
Quantity Tons: 0.02200  
Quantity Waste: 44.000000  
Quantity Unit: P  
Number of Containers: 1  
Type of Container: NULL  
Quantity Type: NULL  
State Code: 512

**Additional Info:**

Year: 2017  
Gen EPA ID: CAD981368962

Shipment Date: 20170620  
Creation Date: 7/18/2018 18:30:10  
Receipt Date: 20170628  
Manifest ID: 017531623JJK  
Trans EPA ID: CAD983609678  
Trans Name: BLACK GOLD INDUSTRIES  
Trans 2 EPA ID: CAR000194217  
Trans 2 Name: TEMARRY RECYCLING INC  
TSDf EPA ID: MXC130619001  
Trans Name: RECICLADORA TEMARRY DE MEXICO SA DE CV  
TSDf Alt EPA ID: Not reported  
TSDf Alt Name: Not reported  
Waste Code Description: 331 - Off-specification, aged, or surplus organics  
RCRA Code: D001  
Meth Code: H020 - Solvents Recovery  
Quantity Tons: 0.18  
Waste Quantity: 360  
Quantity Unit: P  
Additional Code 1: Not reported  
Additional Code 2: Not reported  
Additional Code 3: Not reported  
Additional Code 4: Not reported  
Additional Code 5: Not reported

Shipment Date: 20170620  
Creation Date: 5/17/2018 18:32:12  
Receipt Date: 20170626  
Manifest ID: 017531625JJK  
Trans EPA ID: CAD983609678

Map ID  
Direction  
Distance  
Elevation

MAP FINDINGS

Site

Database(s)

EDR ID Number  
EPA ID Number

FMS #13 (Continued)

S113003754

Trans Name: BLACK GOLD INDUSTRIES  
Trans 2 EPA ID: Not reported  
Trans 2 Name: Not reported  
TSDf EPA ID: CAT080013352  
Trans Name: DEMENNO/KERDOON  
TSDf Alt EPA ID: Not reported  
TSDf Alt Name: Not reported  
Waste Code Description: 331 - Off-specification, aged, or surplus organics  
RCRA Code: Not reported  
Meth Code: H039 - Other Recovery Of Reclamation For Reuse Including Acid  
Regeneration, Organics Recovery Ect

Quantity Tons: 0.215  
Waste Quantity: 430  
Quantity Unit: P  
Additional Code 1: Not reported  
Additional Code 2: Not reported  
Additional Code 3: Not reported  
Additional Code 4: Not reported  
Additional Code 5: Not reported

Shipment Date: 20170620  
Creation Date: 7/30/2018 18:30:10  
Receipt Date: 20170630  
Manifest ID: 017531624JJK  
Trans EPA ID: CAD983609678  
Trans Name: BLACK GOLD INDUSTRIES  
Trans 2 EPA ID: CAD980585293  
Trans 2 Name: INDUSTRIAL WASTE UTILIZATION INC  
TSDf EPA ID: AZR000501510  
Trans Name: AA SYDCOL LLC  
TSDf Alt EPA ID: Not reported  
TSDf Alt Name: Not reported  
Waste Code Description: 512 - Other empty containers 30 gallons or more  
RCRA Code: Not reported  
Meth Code: H039 - Other Recovery Of Reclamation For Reuse Including Acid  
Regeneration, Organics Recovery Ect

Quantity Tons: 0.048  
Waste Quantity: 96  
Quantity Unit: P  
Additional Code 1: Not reported  
Additional Code 2: Not reported  
Additional Code 3: Not reported  
Additional Code 4: Not reported  
Additional Code 5: Not reported

Shipment Date: 20170620  
Creation Date: 7/30/2018 18:30:10  
Receipt Date: 20170630  
Manifest ID: 017531624JJK  
Trans EPA ID: CAD983609678  
Trans Name: BLACK GOLD INDUSTRIES  
Trans 2 EPA ID: CAD980585293  
Trans 2 Name: INDUSTRIAL WASTE UTILIZATION INC  
TSDf EPA ID: AZR000501510  
Trans Name: AA SYDCOL LLC  
TSDf Alt EPA ID: Not reported  
TSDf Alt Name: Not reported



Map ID  
Direction  
Distance  
Elevation

MAP FINDINGS

Site

Database(s)

EDR ID Number  
EPA ID Number

**FMS #13 (Continued)**

**S113003754**

Waste Code Description:	352 - Other organic solids
RCRA Code:	Not reported
Meth Code:	H141 - Storage, Bulking, And/Or Transfer Off Site--No Treatment/Reovery (H010-H129) Or (H131-H135)
Quantity Tons:	0.08
Waste Quantity:	160
Quantity Unit:	P
Additional Code 1:	Not reported
Additional Code 2:	Not reported
Additional Code 3:	Not reported
Additional Code 4:	Not reported
Additional Code 5:	Not reported
Shipment Date:	20170620
Creation Date:	7/30/2018 18:30:10
Receipt Date:	20170630
Manifest ID:	017531624JJK
Trans EPA ID:	CAD983609678
Trans Name:	BLACK GOLD INDUSTRIES
Trans 2 EPA ID:	CAD980585293
Trans 2 Name:	INDUSTRIAL WASTE UTILIZATION INC
TSDf EPA ID:	AZR000501510
Trans Name:	AA SYDCOL LLC
TSDf Alt EPA ID:	Not reported
TSDf Alt Name:	Not reported
Waste Code Description:	222 - Oil/water separation sludge
RCRA Code:	Not reported
Meth Code:	H141 - Storage, Bulking, And/Or Transfer Off Site--No Treatment/Reovery (H010-H129) Or (H131-H135)
Quantity Tons:	0.0475
Waste Quantity:	95
Quantity Unit:	P
Additional Code 1:	Not reported
Additional Code 2:	Not reported
Additional Code 3:	Not reported
Additional Code 4:	Not reported
Additional Code 5:	Not reported
Shipment Date:	20170620
Creation Date:	5/17/2018 18:32:12
Receipt Date:	20170626
Manifest ID:	017531625JJK
Trans EPA ID:	CAD983609678
Trans Name:	BLACK GOLD INDUSTRIES
Trans 2 EPA ID:	Not reported
Trans 2 Name:	Not reported
TSDf EPA ID:	CAT080013352
Trans Name:	DEMENNO/KERDOON
TSDf Alt EPA ID:	Not reported
TSDf Alt Name:	Not reported
Waste Code Description:	223 - Unspecified oil-containing waste
RCRA Code:	Not reported
Meth Code:	H039 - Other Recovery Of Reclamation For Reuse Including Acid Regeneration, Organics Recovery Ect
Quantity Tons:	0.143
Waste Quantity:	286
Quantity Unit:	P

Map ID  
Direction  
Distance  
Elevation

MAP FINDINGS

Site

Database(s)

EDR ID Number  
EPA ID Number

**FMS #13 (Continued)**

**S113003754**

Additional Code 1: Not reported  
Additional Code 2: Not reported  
Additional Code 3: Not reported  
Additional Code 4: Not reported  
Additional Code 5: Not reported

Shipment Date: 20170620  
Creation Date: 7/18/2018 18:30:10  
Receipt Date: 20170628  
Manifest ID: 017531623JJK  
Trans EPA ID: CAD983609678  
Trans Name: BLACK GOLD INDUSTRIES  
Trans 2 EPA ID: CAR000194217  
Trans 2 Name: TEMARRY RECYCLING INC  
TSDf EPA ID: MXC130619001  
Trans Name: RECICLADORA TEMARRY DE MEXICO SA DE CV  
TSDf Alt EPA ID: Not reported  
TSDf Alt Name: Not reported  
Waste Code Description: 221 - Waste oil and mixed oil  
RCRA Code: Not reported  
Meth Code: H039 - Other Recovery Of Reclamation For Reuse Including Acid Regeneration, Organics Recovery Ect

Quantity Tons: 0.4145  
Waste Quantity: 829  
Quantity Unit: P

Additional Code 1: Not reported  
Additional Code 2: Not reported  
Additional Code 3: Not reported  
Additional Code 4: Not reported  
Additional Code 5: Not reported

Shipment Date: 20170404  
Creation Date: 5/9/2018 18:32:13  
Receipt Date: 20170413  
Manifest ID: 010311901FLE  
Trans EPA ID: CAR000263707  
Trans Name: PARC ENVIRONMENTAL  
Trans 2 EPA ID: Not reported  
Trans 2 Name: Not reported  
TSDf EPA ID: CAL000190080  
Trans Name: FORWARD INC  
TSDf Alt EPA ID: Not reported  
TSDf Alt Name: Not reported  
Waste Code Description: 151 - Asbestos-containing waste  
RCRA Code: Not reported  
Meth Code: H132 - Landfill Or Surface Impoundment That Will Be Closed As Landfill( To Include On-Site Treatment And/Or Stabilization)

Quantity Tons: 0.23  
Waste Quantity: 1  
Quantity Unit: Y

Additional Code 1: Not reported  
Additional Code 2: Not reported  
Additional Code 3: Not reported  
Additional Code 4: Not reported  
Additional Code 5: Not reported

Shipment Date: 20170320

Map ID  
Direction  
Distance  
Elevation

MAP FINDINGS

Site

Database(s)

EDR ID Number  
EPA ID Number

**FMS #13 (Continued)**

**S113003754**

Creation Date: 5/22/2017 18:30:49  
Receipt Date: 20170323  
Manifest ID: 010298327FLE  
Trans EPA ID: CAR000263707  
Trans Name: PARC ENVIRONMENTAL  
Trans 2 EPA ID: Not reported  
Trans 2 Name: Not reported  
TSDf EPA ID: CAL000190080  
Trans Name: FORWARD INC  
TSDf Alt EPA ID: Not reported  
TSDf Alt Name: Not reported  
Waste Code Description: 151 - Asbestos-containing waste  
RCRA Code: Not reported  
Meth Code: H132 - Landfill Or Surface Impoundment That Will Be Closed As  
Landfill( To Include On-Site Treatment And/Or Stabilization)  
  
Quantity Tons: 0.23  
Waste Quantity: 1  
Quantity Unit: Y  
Additional Code 1: Not reported  
Additional Code 2: Not reported  
Additional Code 3: Not reported  
Additional Code 4: Not reported  
Additional Code 5: Not reported  
  
Shipment Date: 20170119  
Creation Date: 4/5/2017 18:30:28  
Receipt Date: 20170120  
Manifest ID: 016474950JJK  
Trans EPA ID: CAD983609678  
Trans Name: BLACK GOLD INDUSTRIES  
Trans 2 EPA ID: Not reported  
Trans 2 Name: Not reported  
TSDf EPA ID: CAT080013352  
Trans Name: DEMENNO/KERDOON  
TSDf Alt EPA ID: Not reported  
TSDf Alt Name: Not reported  
Waste Code Description: 221 - Waste oil and mixed oil  
RCRA Code: Not reported  
Meth Code: H039 - Other Recovery Of Reclamation For Reuse Including Acid  
Regeneration, Organics Recovery Ect  
  
Quantity Tons: 5.8125  
Waste Quantity: 11625  
Quantity Unit: P  
Additional Code 1: Not reported  
Additional Code 2: Not reported  
Additional Code 3: Not reported  
Additional Code 4: Not reported  
Additional Code 5: Not reported  
  
Additional Info:  
Year: 2016  
Gen EPA ID: CAD981368962  
  
Shipment Date: 20151230  
Creation Date: 9/30/2016 18:31:31  
Receipt Date: 20160105  
Manifest ID: 014075978JJK

Map ID  
Direction  
Distance  
Elevation

MAP FINDINGS

Site

Database(s)

EDR ID Number  
EPA ID Number

FMS #13 (Continued)

S113003754

Trans EPA ID: CAD983609678  
Trans Name: BLACK GOLD INDUSTRIES  
Trans 2 EPA ID: CAD980585293  
Trans 2 Name: INDUSTRIAL WASTE UTILIZATION INC  
TSDf EPA ID: AZR000501510  
Trans Name: AA SYDCOL LLC  
TSDf Alt EPA ID: Not reported  
TSDf Alt Name: Not reported  
Waste Code Description: 222 - Oil/water separation sludge  
RCRA Code: Not reported  
Meth Code: H141 - Storage, Bulking, And/Or Transfer Off Site--No Treatment/Reovery (H010-H129) Or (H131-H135)  
  
Quantity Tons: 0.413  
Waste Quantity: 826  
Quantity Unit: P  
Additional Code 1: Not reported  
Additional Code 2: Not reported  
Additional Code 3: Not reported  
Additional Code 4: Not reported  
Additional Code 5: Not reported  
  
Shipment Date: 20151230  
Creation Date: 9/30/2016 18:31:31  
Receipt Date: 20160105  
Manifest ID: 014075978JJK  
Trans EPA ID: CAD983609678  
Trans Name: BLACK GOLD INDUSTRIES  
Trans 2 EPA ID: CAD980585293  
Trans 2 Name: INDUSTRIAL WASTE UTILIZATION INC  
TSDf EPA ID: AZR000501510  
Trans Name: AA SYDCOL LLC  
TSDf Alt EPA ID: Not reported  
TSDf Alt Name: Not reported  
Waste Code Description: 352 - Other organic solids  
RCRA Code: Not reported  
Meth Code: H141 - Storage, Bulking, And/Or Transfer Off Site--No Treatment/Reovery (H010-H129) Or (H131-H135)  
  
Quantity Tons: 0.035  
Waste Quantity: 70  
Quantity Unit: P  
Additional Code 1: Not reported  
Additional Code 2: Not reported  
Additional Code 3: Not reported  
Additional Code 4: Not reported  
Additional Code 5: Not reported  
  
Shipment Date: 20151230  
Creation Date: 10/17/2016 18:31:58  
Receipt Date: 20160120  
Manifest ID: 014075979JJK  
Trans EPA ID: CAD983609678  
Trans Name: BLACK GOLD INDUSTRIES  
Trans 2 EPA ID: CAR000194217  
Trans 2 Name: TEMARRY RECYCLING INC  
TSDf EPA ID: MXC130619001  
Trans Name: RECICLADORA TEMARRY DE MEXICO SA DE CV  
TSDf Alt EPA ID: Not reported

Map ID  
Direction  
Distance  
Elevation

MAP FINDINGS

Site

Database(s)

EDR ID Number  
EPA ID Number

**FMS #13 (Continued)**

**S113003754**

TSDF Alt Name: Not reported  
Waste Code Description: 331 - Off-specification, aged, or surplus organics  
RCRA Code: D001  
Meth Code: H020 - Solvents Recovery  
Quantity Tons: 0.0375  
Waste Quantity: 75  
Quantity Unit: P  
Additional Code 1: Not reported  
Additional Code 2: Not reported  
Additional Code 3: Not reported  
Additional Code 4: Not reported  
Additional Code 5: Not reported

Shipment Date: 20150528  
Creation Date: 11/9/2015 22:15:07  
Receipt Date: 20150611  
Manifest ID: 014075155JJK  
Trans EPA ID: CAD983609678  
Trans Name: BLACK GOLD INDUSTRIES  
Trans 2 EPA ID: CAD980585293  
Trans 2 Name: INDUSTRIAL WASTE UTILIZATION INC  
TSDF EPA ID: AZR000501510  
Trans Name: AA SYDCOL LLC  
TSDF Alt EPA ID: Not reported  
TSDF Alt Name: Not reported  
Waste Code Description: 512 - Other empty containers 30 gallons or more  
RCRA Code: Not reported  
Meth Code: H039 - Other Recovery Of Reclamation For Reuse Including Acid Regeneration, Organics Recovery Ect

Quantity Tons: 0.045  
Waste Quantity: 90  
Quantity Unit: P  
Additional Code 1: Not reported  
Additional Code 2: Not reported  
Additional Code 3: Not reported  
Additional Code 4: Not reported  
Additional Code 5: Not reported

Shipment Date: 20150528  
Creation Date: 11/9/2015 22:15:07  
Receipt Date: 20150601  
Manifest ID: 014075154JJK  
Trans EPA ID: CAD983609678  
Trans Name: BLACK GOLD INDUSTRIES  
Trans 2 EPA ID: Not reported  
Trans 2 Name: Not reported  
TSDF EPA ID: NVT330010000  
Trans Name: US ECOLOGY NEVADA  
TSDF Alt EPA ID: Not reported  
TSDF Alt Name: Not reported  
Waste Code Description: 352 - Other organic solids  
RCRA Code: Not reported  
Meth Code: H132 - Landfill Or Surface Impoundment That Will Be Closed As Landfill( To Include On-Site Treatment And/Or Stabilization)

Quantity Tons: 0.0325  
Waste Quantity: 65  
Quantity Unit: P

Map ID  
Direction  
Distance  
Elevation

MAP FINDINGS

Site

Database(s)

EDR ID Number  
EPA ID Number

**FMS #13 (Continued)**

**S113003754**

Additional Code 1:	Not reported
Additional Code 2:	Not reported
Additional Code 3:	Not reported
Additional Code 4:	Not reported
Additional Code 5:	Not reported
Shipment Date:	20150528
Creation Date:	8/20/2015 22:15:10
Receipt Date:	20150603
Manifest ID:	014075153JJK
Trans EPA ID:	CAD983609678
Trans Name:	BLACK GOLD INDUSTRIES
Trans 2 EPA ID:	Not reported
Trans 2 Name:	Not reported
TSDf EPA ID:	CAT080013352
Trans Name:	DEMENNO/KERDOON
TSDf Alt EPA ID:	Not reported
TSDf Alt Name:	Not reported
Waste Code Description:	331 - Off-specification, aged, or surplus organics
RCRA Code:	Not reported
Meth Code:	H039 - Other Recovery Of Reclamation For Reuse Including Acid Regeneration, Organics Recovery Ect
Quantity Tons:	0.247
Waste Quantity:	494
Quantity Unit:	P
Additional Code 1:	Not reported
Additional Code 2:	Not reported
Additional Code 3:	Not reported
Additional Code 4:	Not reported
Additional Code 5:	Not reported
Shipment Date:	20150528
Creation Date:	8/20/2015 22:15:10
Receipt Date:	20150603
Manifest ID:	014075153JJK
Trans EPA ID:	CAD983609678
Trans Name:	BLACK GOLD INDUSTRIES
Trans 2 EPA ID:	Not reported
Trans 2 Name:	Not reported
TSDf EPA ID:	CAT080013352
Trans Name:	DEMENNO/KERDOON
TSDf Alt EPA ID:	Not reported
TSDf Alt Name:	Not reported
Waste Code Description:	331 - Off-specification, aged, or surplus organics
RCRA Code:	D001
Meth Code:	H039 - Other Recovery Of Reclamation For Reuse Including Acid Regeneration, Organics Recovery Ect
Quantity Tons:	0.059
Waste Quantity:	118
Quantity Unit:	P
Additional Code 1:	Not reported
Additional Code 2:	Not reported
Additional Code 3:	Not reported
Additional Code 4:	Not reported
Additional Code 5:	Not reported
Shipment Date:	20150528

Map ID  
Direction  
Distance  
Elevation

MAP FINDINGS

Site

Database(s)

EDR ID Number  
EPA ID Number

FMS #13 (Continued)

S113003754

Creation Date: 11/9/2015 22:15:07  
Receipt Date: 20150601  
Manifest ID: 014075154JJK  
Trans EPA ID: CAD983609678  
Trans Name: BLACK GOLD INDUSTRIES  
Trans 2 EPA ID: Not reported  
Trans 2 Name: Not reported  
TSDf EPA ID: NVT330010000  
Trans Name: US ECOLOGY NEVADA  
TSDf Alt EPA ID: Not reported  
TSDf Alt Name: Not reported  
Waste Code Description: 222 - Oil/water separation sludge  
RCRA Code: D008  
Meth Code: H132 - Landfill Or Surface Impoundment That Will Be Closed As  
Landfill( To Include On-Site Treatment And/Or Stabilization)  
  
Quantity Tons: 0.2315  
Waste Quantity: 463  
Quantity Unit: P  
Additional Code 1: D007  
Additional Code 2: D006  
Additional Code 3: Not reported  
Additional Code 4: Not reported  
Additional Code 5: Not reported  
  
Shipment Date: 20150210  
Creation Date: 7/9/2015 22:15:32  
Receipt Date: 20150218  
Manifest ID: 004704282SKS  
Trans EPA ID: TXR000081205  
Trans Name: SAFETY-KLEEN SYSTEMS INC  
Trans 2 EPA ID: Not reported  
Trans 2 Name: Not reported  
TSDf EPA ID: CAT000613976  
Trans Name: SAFETY-KLEEN SYSTEMS INC  
TSDf Alt EPA ID: Not reported  
TSDf Alt Name: Not reported  
Waste Code Description: 134 - Aqueous solution with <10% total organic residues  
RCRA Code: Not reported  
Meth Code: H141 - Storage, Bulking, And/Or Transfer Off Site--No  
Treatment/Reovery (H010-H129) Or (H131-H135)  
  
Quantity Tons: 0.084  
Waste Quantity: 20  
Quantity Unit: G  
Additional Code 1: Not reported  
Additional Code 2: Not reported  
Additional Code 3: Not reported  
Additional Code 4: Not reported  
Additional Code 5: Not reported  
  
Shipment Date: 20150210  
Creation Date: 7/9/2015 22:15:32  
Receipt Date: 20150218  
Manifest ID: 004704282SKS  
Trans EPA ID: TXR000081205  
Trans Name: SAFETY-KLEEN SYSTEMS INC  
Trans 2 EPA ID: Not reported  
Trans 2 Name: Not reported

Map ID  
Direction  
Distance  
Elevation

MAP FINDINGS

Site

Database(s)

EDR ID Number  
EPA ID Number

**FMS #13 (Continued)**

**S113003754**

TSDF EPA ID: CAT000613976  
Trans Name: SAFETY-KLEEN SYSTEMS INC  
TSDF Alt EPA ID: Not reported  
TSDF Alt Name: Not reported  
Waste Code Description: 134 - Aqueous solution with <10% total organic residues  
RCRA Code: Not reported  
Meth Code: H141 - Storage, Bulking, And/Or Transfer Off Site--No Treatment/Reovery (H010-H129) Or (H131-H135)  
  
Quantity Tons: 0.168  
Waste Quantity: 40  
Quantity Unit: G  
Additional Code 1: Not reported  
Additional Code 2: Not reported  
Additional Code 3: Not reported  
Additional Code 4: Not reported  
Additional Code 5: Not reported

Additional Info:

Year: 2015  
Gen EPA ID: CAD981368962

Shipment Date: 20151230  
Creation Date: 9/30/2016 18:31:31  
Receipt Date: 20160105  
Manifest ID: 014075978JJK  
Trans EPA ID: CAD983609678  
Trans Name: BLACK GOLD INDUSTRIES  
Trans 2 EPA ID: CAD980585293  
Trans 2 Name: INDUSTRIAL WASTE UTILIZATION INC  
TSDF EPA ID: AZR000501510  
Trans Name: AA SYDCOL LLC  
TSDF Alt EPA ID: Not reported  
TSDF Alt Name: Not reported  
Waste Code Description: 222 - Oil/water separation sludge  
RCRA Code: Not reported  
Meth Code: H141 - Storage, Bulking, And/Or Transfer Off Site--No Treatment/Reovery (H010-H129) Or (H131-H135)  
  
Quantity Tons: 0.413  
Waste Quantity: 826  
Quantity Unit: P  
Additional Code 1: Not reported  
Additional Code 2: Not reported  
Additional Code 3: Not reported  
Additional Code 4: Not reported  
Additional Code 5: Not reported

Shipment Date: 20151230  
Creation Date: 9/30/2016 18:31:31  
Receipt Date: 20160105  
Manifest ID: 014075978JJK  
Trans EPA ID: CAD983609678  
Trans Name: BLACK GOLD INDUSTRIES  
Trans 2 EPA ID: CAD980585293  
Trans 2 Name: INDUSTRIAL WASTE UTILIZATION INC  
TSDF EPA ID: AZR000501510  
Trans Name: AA SYDCOL LLC  
TSDF Alt EPA ID: Not reported



Map ID  
Direction  
Distance  
Elevation

MAP FINDINGS

Site

Database(s)

EDR ID Number  
EPA ID Number

**FMS #13 (Continued)**

**S113003754**

TSDf Alt Name:	Not reported
Waste Code Description:	352 - Other organic solids
RCRA Code:	Not reported
Meth Code:	H141 - Storage, Bulking, And/Or Transfer Off Site--No Treatment/Reovery (H010-H129) Or (H131-H135)
Quantity Tons:	0.035
Waste Quantity:	70
Quantity Unit:	P
Additional Code 1:	Not reported
Additional Code 2:	Not reported
Additional Code 3:	Not reported
Additional Code 4:	Not reported
Additional Code 5:	Not reported
Shipment Date:	20151230
Creation Date:	10/17/2016 18:31:58
Receipt Date:	20160120
Manifest ID:	014075979JJK
Trans EPA ID:	CAD983609678
Trans Name:	BLACK GOLD INDUSTRIES
Trans 2 EPA ID:	CAR000194217
Trans 2 Name:	TEMARRY RECYCLING INC
TSDf EPA ID:	MXC130619001
Trans Name:	RECICLADORA TEMARRY DE MEXICO SA DE CV
TSDf Alt EPA ID:	Not reported
TSDf Alt Name:	Not reported
Waste Code Description:	331 - Off-specification, aged, or surplus organics
RCRA Code:	D001
Meth Code:	H020 - Solvents Recovery
Quantity Tons:	0.0375
Waste Quantity:	75
Quantity Unit:	P
Additional Code 1:	Not reported
Additional Code 2:	Not reported
Additional Code 3:	Not reported
Additional Code 4:	Not reported
Additional Code 5:	Not reported
Shipment Date:	20150528
Creation Date:	8/20/2015 22:15:10
Receipt Date:	20150603
Manifest ID:	014075153JJK
Trans EPA ID:	CAD983609678
Trans Name:	BLACK GOLD INDUSTRIES
Trans 2 EPA ID:	Not reported
Trans 2 Name:	Not reported
TSDf EPA ID:	CAT080013352
Trans Name:	DEMENNO/KERDOON
TSDf Alt EPA ID:	Not reported
TSDf Alt Name:	Not reported
Waste Code Description:	331 - Off-specification, aged, or surplus organics
RCRA Code:	D001
Meth Code:	H039 - Other Recovery Of Reclamation For Reuse Including Acid Regeneration, Organics Recovery Ect
Quantity Tons:	0.059
Waste Quantity:	118
Quantity Unit:	P

Map ID  
Direction  
Distance  
Elevation

MAP FINDINGS

Site

Database(s)

EDR ID Number  
EPA ID Number

**FMS #13 (Continued)**

**S113003754**

Additional Code 1:	Not reported
Additional Code 2:	Not reported
Additional Code 3:	Not reported
Additional Code 4:	Not reported
Additional Code 5:	Not reported
Shipment Date:	20150528
Creation Date:	8/20/2015 22:15:10
Receipt Date:	20150603
Manifest ID:	014075153JJK
Trans EPA ID:	CAD983609678
Trans Name:	BLACK GOLD INDUSTRIES
Trans 2 EPA ID:	Not reported
Trans 2 Name:	Not reported
TSDf EPA ID:	CAT080013352
Trans Name:	DEMENNO/KERDOON
TSDf Alt EPA ID:	Not reported
TSDf Alt Name:	Not reported
Waste Code Description:	331 - Off-specification, aged, or surplus organics
RCRA Code:	Not reported
Meth Code:	H039 - Other Recovery Of Reclamation For Reuse Including Acid Regeneration, Organics Recovery Ect
Quantity Tons:	0.247
Waste Quantity:	494
Quantity Unit:	P
Additional Code 1:	Not reported
Additional Code 2:	Not reported
Additional Code 3:	Not reported
Additional Code 4:	Not reported
Additional Code 5:	Not reported
Shipment Date:	20150528
Creation Date:	11/9/2015 22:15:07
Receipt Date:	20150611
Manifest ID:	014075155JJK
Trans EPA ID:	CAD983609678
Trans Name:	BLACK GOLD INDUSTRIES
Trans 2 EPA ID:	CAD980585293
Trans 2 Name:	INDUSTRIAL WASTE UTILIZATION INC
TSDf EPA ID:	AZR000501510
Trans Name:	AA SYDCOL LLC
TSDf Alt EPA ID:	Not reported
TSDf Alt Name:	Not reported
Waste Code Description:	512 - Other empty containers 30 gallons or more
RCRA Code:	Not reported
Meth Code:	H039 - Other Recovery Of Reclamation For Reuse Including Acid Regeneration, Organics Recovery Ect
Quantity Tons:	0.045
Waste Quantity:	90
Quantity Unit:	P
Additional Code 1:	Not reported
Additional Code 2:	Not reported
Additional Code 3:	Not reported
Additional Code 4:	Not reported
Additional Code 5:	Not reported
Shipment Date:	20150528

Map ID  
Direction  
Distance  
Elevation

MAP FINDINGS

Site

Database(s)

EDR ID Number  
EPA ID Number

FMS #13 (Continued)

S113003754

Creation Date: 11/9/2015 22:15:07  
Receipt Date: 20150601  
Manifest ID: 014075154JJK  
Trans EPA ID: CAD983609678  
Trans Name: BLACK GOLD INDUSTRIES  
Trans 2 EPA ID: Not reported  
Trans 2 Name: Not reported  
TSDf EPA ID: NVT330010000  
Trans Name: US ECOLOGY NEVADA  
TSDf Alt EPA ID: Not reported  
TSDf Alt Name: Not reported  
Waste Code Description: 222 - Oil/water separation sludge  
RCRA Code: D008  
Meth Code: H132 - Landfill Or Surface Impoundment That Will Be Closed As  
Landfill( To Include On-Site Treatment And/Or Stabilization)  
  
Quantity Tons: 0.2315  
Waste Quantity: 463  
Quantity Unit: P  
Additional Code 1: D007  
Additional Code 2: D006  
Additional Code 3: Not reported  
Additional Code 4: Not reported  
Additional Code 5: Not reported  
  
Shipment Date: 20150528  
Creation Date: 11/9/2015 22:15:07  
Receipt Date: 20150601  
Manifest ID: 014075154JJK  
Trans EPA ID: CAD983609678  
Trans Name: BLACK GOLD INDUSTRIES  
Trans 2 EPA ID: Not reported  
Trans 2 Name: Not reported  
TSDf EPA ID: NVT330010000  
Trans Name: US ECOLOGY NEVADA  
TSDf Alt EPA ID: Not reported  
TSDf Alt Name: Not reported  
Waste Code Description: 352 - Other organic solids  
RCRA Code: Not reported  
Meth Code: H132 - Landfill Or Surface Impoundment That Will Be Closed As  
Landfill( To Include On-Site Treatment And/Or Stabilization)  
  
Quantity Tons: 0.0325  
Waste Quantity: 65  
Quantity Unit: P  
Additional Code 1: Not reported  
Additional Code 2: Not reported  
Additional Code 3: Not reported  
Additional Code 4: Not reported  
Additional Code 5: Not reported  
  
Shipment Date: 20150210  
Creation Date: 7/9/2015 22:15:32  
Receipt Date: 20150218  
Manifest ID: 004704282SKS  
Trans EPA ID: TXR000081205  
Trans Name: SAFETY-KLEEN SYSTEMS INC  
Trans 2 EPA ID: Not reported  
Trans 2 Name: Not reported

Map ID  
Direction  
Distance  
Elevation

MAP FINDINGS

Site

Database(s)

EDR ID Number  
EPA ID Number

**FMS #13 (Continued)**

**S113003754**

TSDF EPA ID: CAT000613976  
Trans Name: SAFETY-KLEEN SYSTEMS INC  
TSDF Alt EPA ID: Not reported  
TSDF Alt Name: Not reported  
Waste Code Description: 134 - Aqueous solution with <10% total organic residues  
RCRA Code: Not reported  
Meth Code: H141 - Storage, Bulking, And/Or Transfer Off Site--No Treatment/Reovery (H010-H129) Or (H131-H135)

Quantity Tons: 0.084  
Waste Quantity: 20  
Quantity Unit: G  
Additional Code 1: Not reported  
Additional Code 2: Not reported  
Additional Code 3: Not reported  
Additional Code 4: Not reported  
Additional Code 5: Not reported

Shipment Date: 20150210  
Creation Date: 7/9/2015 22:15:32  
Receipt Date: 20150218  
Manifest ID: 004704282SKS  
Trans EPA ID: TXR000081205  
Trans Name: SAFETY-KLEEN SYSTEMS INC  
Trans 2 EPA ID: Not reported  
Trans 2 Name: Not reported  
TSDF EPA ID: CAT000613976  
Trans Name: SAFETY-KLEEN SYSTEMS INC  
TSDF Alt EPA ID: Not reported  
TSDF Alt Name: Not reported  
Waste Code Description: 134 - Aqueous solution with <10% total organic residues  
RCRA Code: Not reported  
Meth Code: H141 - Storage, Bulking, And/Or Transfer Off Site--No Treatment/Reovery (H010-H129) Or (H131-H135)

Quantity Tons: 0.168  
Waste Quantity: 40  
Quantity Unit: G  
Additional Code 1: Not reported  
Additional Code 2: Not reported  
Additional Code 3: Not reported  
Additional Code 4: Not reported  
Additional Code 5: Not reported

**Additional Info:**

Year: 2014  
Gen EPA ID: CAD981368962

Shipment Date: 20140902  
Creation Date: 2/6/2015 22:15:22  
Receipt Date: 20140911  
Manifest ID: 012485689JJK  
Trans EPA ID: CAD983609678  
Trans Name: BLACK GOLD INDUSTRIES  
Trans 2 EPA ID: CAR000206086  
Trans 2 Name: NORTH STATE ENVIRONMENTAL  
TSDF EPA ID: NVT330010000  
Trans Name: US ECOLOGY  
TSDF Alt EPA ID: Not reported

Map ID  
Direction  
Distance  
Elevation

MAP FINDINGS

Site

Database(s)

EDR ID Number  
EPA ID Number

FMS #13 (Continued)

S113003754

TSDF Alt Name: Not reported  
Waste Code Description: 331 - Off-specification, aged, or surplus organics  
RCRA Code: D001  
Meth Code: H141 - Storage, Bulking, And/Or Transfer Off Site--No Treatment/Reovery (H010-H129) Or (H131-H135)  
Quantity Tons: 0.002  
Waste Quantity: 4  
Quantity Unit: P  
Additional Code 1: Not reported  
Additional Code 2: Not reported  
Additional Code 3: Not reported  
Additional Code 4: Not reported  
Additional Code 5: Not reported  
Shipment Date: 20140902  
Creation Date: 10/26/2014 22:15:13  
Receipt Date: 20140903  
Manifest ID: 012485690JJK  
Trans EPA ID: CAD983609678  
Trans Name: BLACK GOLD INDUSTRIES  
Trans 2 EPA ID: Not reported  
Trans 2 Name: Not reported  
TSDF EPA ID: CAT080013352  
Trans Name: DEMENNO/KERDOON  
TSDF Alt EPA ID: Not reported  
TSDF Alt Name: Not reported  
Waste Code Description: 331 - Off-specification, aged, or surplus organics  
RCRA Code: Not reported  
Meth Code: H039 - Other Recovery Of Reclamation For Reuse Including Acid Regeneration, Organics Recovery Ect  
Quantity Tons: 0.175  
Waste Quantity: 350  
Quantity Unit: P  
Additional Code 1: Not reported  
Additional Code 2: Not reported  
Additional Code 3: Not reported  
Additional Code 4: Not reported  
Additional Code 5: Not reported  
Shipment Date: 20140902  
Creation Date: 10/26/2014 22:15:13  
Receipt Date: 20140903  
Manifest ID: 012485690JJK  
Trans EPA ID: CAD983609678  
Trans Name: BLACK GOLD INDUSTRIES  
Trans 2 EPA ID: Not reported  
Trans 2 Name: Not reported  
TSDF EPA ID: CAT080013352  
Trans Name: DEMENNO/KERDOON  
TSDF Alt EPA ID: Not reported  
TSDF Alt Name: Not reported  
Waste Code Description: 331 - Off-specification, aged, or surplus organics  
RCRA Code: D001  
Meth Code: H039 - Other Recovery Of Reclamation For Reuse Including Acid Regeneration, Organics Recovery Ect  
Quantity Tons: 0.0225  
Waste Quantity: 45

Map ID  
Direction  
Distance  
Elevation

MAP FINDINGS

Site

Database(s)

EDR ID Number  
EPA ID Number

FMS #13 (Continued)

S113003754

Quantity Unit: P  
Additional Code 1: Not reported  
Additional Code 2: Not reported  
Additional Code 3: Not reported  
Additional Code 4: Not reported  
Additional Code 5: Not reported

Shipment Date: 20140902  
Creation Date: 2/6/2015 22:15:22  
Receipt Date: 20140911  
Manifest ID: 012485689JJK  
Trans EPA ID: CAD983609678  
Trans Name: BLACK GOLD INDUSTRIES  
Trans 2 EPA ID: CAR000206086  
Trans 2 Name: NORTH STATE ENVIRONMENTAL  
TSDf EPA ID: NVT330010000  
Trans Name: US ECOLOGY  
TSDf Alt EPA ID: Not reported  
TSDf Alt Name: Not reported  
Waste Code Description: 352 - Other organic solids  
RCRA Code: Not reported  
Meth Code: H132 - Landfill Or Surface Impoundment That Will Be Closed As Landfill( To Include On-Site Treatment And/Or Stabilization)

Quantity Tons: 0.062  
Waste Quantity: 124  
Quantity Unit: P  
Additional Code 1: Not reported  
Additional Code 2: Not reported  
Additional Code 3: Not reported  
Additional Code 4: Not reported  
Additional Code 5: Not reported

Shipment Date: 20140902  
Creation Date: 2/6/2015 22:15:22  
Receipt Date: 20140911  
Manifest ID: 012485689JJK  
Trans EPA ID: CAD983609678  
Trans Name: BLACK GOLD INDUSTRIES  
Trans 2 EPA ID: CAR000206086  
Trans 2 Name: NORTH STATE ENVIRONMENTAL  
TSDf EPA ID: NVT330010000  
Trans Name: US ECOLOGY  
TSDf Alt EPA ID: Not reported  
TSDf Alt Name: Not reported  
Waste Code Description: 352 - Other organic solids  
RCRA Code: Not reported  
Meth Code: H132 - Landfill Or Surface Impoundment That Will Be Closed As Landfill( To Include On-Site Treatment And/Or Stabilization)

Quantity Tons: 0.097  
Waste Quantity: 194  
Quantity Unit: P  
Additional Code 1: Not reported  
Additional Code 2: Not reported  
Additional Code 3: Not reported  
Additional Code 4: Not reported  
Additional Code 5: Not reported

Map ID  
Direction  
Distance  
Elevation

MAP FINDINGS

Site

Database(s)

EDR ID Number  
EPA ID Number

FMS #13 (Continued)

S113003754

Shipment Date: 20140902  
Creation Date: 10/22/2014 22:15:04  
Receipt Date: 20140905  
Manifest ID: 012485691JJK  
Trans EPA ID: CAD983609678  
Trans Name: BLACK GOLD INDUSTRIES  
Trans 2 EPA ID: Not reported  
Trans 2 Name: Not reported  
TSDf EPA ID: CAD982444481  
Trans Name: FILTER RECYCLING SERVICES INC  
TSDf Alt EPA ID: Not reported  
TSDf Alt Name: Not reported  
Waste Code Description: 512 - Other empty containers 30 gallons or more  
RCRA Code: Not reported  
Meth Code: H039 - Other Recovery Of Reclamation For Reuse Including Acid  
Regeneration, Organics Recovery Ect  
Quantity Tons: 0.023  
Waste Quantity: 46  
Quantity Unit: P  
Additional Code 1: Not reported  
Additional Code 2: Not reported  
Additional Code 3: Not reported  
Additional Code 4: Not reported  
Additional Code 5: Not reported

Shipment Date: 20140902  
Creation Date: 2/6/2015 22:15:22  
Receipt Date: 20140911  
Manifest ID: 012485689JJK  
Trans EPA ID: CAD983609678  
Trans Name: BLACK GOLD INDUSTRIES  
Trans 2 EPA ID: CAR000206086  
Trans 2 Name: NORTH STATE ENVIRONMENTAL  
TSDf EPA ID: NVT330010000  
Trans Name: US ECOLOGY  
TSDf Alt EPA ID: Not reported  
TSDf Alt Name: Not reported  
Waste Code Description: 222 - Oil/water separation sludge  
RCRA Code: D008  
Meth Code: H132 - Landfill Or Surface Impoundment That Will Be Closed As  
Landfill( To Include On-Site Treatment And/Or Stabilization)  
Quantity Tons: 0.5585  
Waste Quantity: 1117  
Quantity Unit: P  
Additional Code 1: D007  
Additional Code 2: D006  
Additional Code 3: Not reported  
Additional Code 4: Not reported  
Additional Code 5: Not reported

Shipment Date: 20140414  
Creation Date: 6/2/2014 22:15:08  
Receipt Date: 20140418  
Manifest ID: 012485313JJK  
Trans EPA ID: CAD983609678  
Trans Name: BLACK GOLD INDUSTRIES  
Trans 2 EPA ID: Not reported

Map ID  
Direction  
Distance  
Elevation

MAP FINDINGS

Site

Database(s)

EDR ID Number  
EPA ID Number

**FMS #13 (Continued)**

**S113003754**

Trans 2 Name: Not reported  
TSDf EPA ID: CAD982444481  
Trans Name: FILTER RECYCLING  
TSDf Alt EPA ID: Not reported  
TSDf Alt Name: Not reported  
Waste Code Description: 512 - Other empty containers 30 gallons or more  
RCRA Code: Not reported  
Meth Code: H039 - Other Recovery Of Reclamation For Reuse Including Acid  
Regeneration, Organics Recovery Ect  
Quantity Tons: 0.144  
Waste Quantity: 288  
Quantity Unit: P  
Additional Code 1: Not reported  
Additional Code 2: Not reported  
Additional Code 3: Not reported  
Additional Code 4: Not reported  
Additional Code 5: Not reported  
Shipment Date: 20140414  
Creation Date: 6/18/2014 22:14:38  
Receipt Date: 20140416  
Manifest ID: 012485312JJK  
Trans EPA ID: CAD983609678  
Trans Name: BLACK GOLD INDUSTRIES  
Trans 2 EPA ID: Not reported  
Trans 2 Name: Not reported  
TSDf EPA ID: CAT080013352  
Trans Name: DEMENNO/KERDOON  
TSDf Alt EPA ID: Not reported  
TSDf Alt Name: Not reported  
Waste Code Description: 331 - Off-specification, aged, or surplus organics  
RCRA Code: Not reported  
Meth Code: H039 - Other Recovery Of Reclamation For Reuse Including Acid  
Regeneration, Organics Recovery Ect  
Quantity Tons: 0.1925  
Waste Quantity: 385  
Quantity Unit: P  
Additional Code 1: Not reported  
Additional Code 2: Not reported  
Additional Code 3: Not reported  
Additional Code 4: Not reported  
Additional Code 5: Not reported  
Shipment Date: 20140414  
Creation Date: 6/18/2014 22:14:38  
Receipt Date: 20140416  
Manifest ID: 012485312JJK  
Trans EPA ID: CAD983609678  
Trans Name: BLACK GOLD INDUSTRIES  
Trans 2 EPA ID: Not reported  
Trans 2 Name: Not reported  
TSDf EPA ID: CAT080013352  
Trans Name: DEMENNO/KERDOON  
TSDf Alt EPA ID: Not reported  
TSDf Alt Name: Not reported  
Waste Code Description: 331 - Off-specification, aged, or surplus organics  
RCRA Code: D001



Map ID  
Direction  
Distance  
Elevation

MAP FINDINGS

Site

Database(s)

EDR ID Number  
EPA ID Number

**FMS #13 (Continued)**

**S113003754**

Meth Code: H039 - Other Recovery Of Reclamation For Reuse Including Acid  
Regeneration, Organics Recovery Ect  
Quantity Tons: 0.1665  
Waste Quantity: 333  
Quantity Unit: P  
Additional Code 1: Not reported  
Additional Code 2: Not reported  
Additional Code 3: Not reported  
Additional Code 4: Not reported  
Additional Code 5: Not reported

Additional Info:

Year: 2013  
Gen EPA ID: CAD981368962

Shipment Date: 20131218  
Creation Date: 1/29/2014 22:15:13  
Receipt Date: 20131220  
Manifest ID: 011712137JJK  
Trans EPA ID: CAD983609678  
Trans Name: BLACK GOLD INDUSTRIES  
Trans 2 EPA ID: Not reported  
Trans 2 Name: Not reported  
TSDf EPA ID: CAD982444481  
Trans Name: FILTER RECYCLING  
TSDf Alt EPA ID: Not reported  
TSDf Alt Name: Not reported  
Waste Code Description: 512 - Other empty containers 30 gallons or more  
RCRA Code: Not reported  
Meth Code: H039 - Other Recovery Of Reclamation For Reuse Including Acid  
Regeneration, Organics Recovery Ect

Quantity Tons: 0.0425  
Waste Quantity: 85  
Quantity Unit: P  
Additional Code 1: Not reported  
Additional Code 2: Not reported  
Additional Code 3: Not reported  
Additional Code 4: Not reported  
Additional Code 5: Not reported

Shipment Date: 20131218  
Creation Date: 5/14/2014 22:15:08  
Receipt Date: 20131227  
Manifest ID: 011712288JJK  
Trans EPA ID: CAD983609678  
Trans Name: BLACK GOLD INDUSTRIES  
Trans 2 EPA ID: CAR000163097  
Trans 2 Name: KVAC ENVIRONMENTAL  
TSDf EPA ID: NVT330010000  
Trans Name: US ECOLOGY  
TSDf Alt EPA ID: Not reported  
TSDf Alt Name: Not reported  
Waste Code Description: 222 - Oil/water separation sludge  
RCRA Code: D008  
Meth Code: H132 - Landfill Or Surface Impoundment That Will Be Closed As  
Landfill( To Include On-Site Treatment And/Or Stabilization)  
Quantity Tons: 0.465

Map ID  
Direction  
Distance  
Elevation

MAP FINDINGS

Site

Database(s)

EDR ID Number  
EPA ID Number

**FMS #13 (Continued)**

**S113003754**

Waste Quantity: 930  
Quantity Unit: P  
Additional Code 1: D007  
Additional Code 2: D006  
Additional Code 3: Not reported  
Additional Code 4: Not reported  
Additional Code 5: Not reported

Shipment Date: 20131218  
Creation Date: 5/14/2014 22:15:08  
Receipt Date: 20131227  
Manifest ID: 011712288JJK  
Trans EPA ID: CAD983609678  
Trans Name: BLACK GOLD INDUSTRIES  
Trans 2 EPA ID: CAR000163097  
Trans 2 Name: Kvac ENVIRONMENTAL  
TSDf EPA ID: NVT330010000  
Trans Name: US ECOLOGY  
TSDf Alt EPA ID: Not reported  
TSDf Alt Name: Not reported  
Waste Code Description: 343 - Unspecified organic liquid mixture  
RCRA Code: Not reported  
Meth Code: H039 - Other Recovery Of Reclamation For Reuse Including Acid  
Regeneration, Organics Recovery Ect

Quantity Tons: 0.156  
Waste Quantity: 312  
Quantity Unit: P  
Additional Code 1: Not reported  
Additional Code 2: Not reported  
Additional Code 3: Not reported  
Additional Code 4: Not reported  
Additional Code 5: Not reported

Shipment Date: 20131218  
Creation Date: 5/14/2014 22:15:08  
Receipt Date: 20131227  
Manifest ID: 011712288JJK  
Trans EPA ID: CAD983609678  
Trans Name: BLACK GOLD INDUSTRIES  
Trans 2 EPA ID: CAR000163097  
Trans 2 Name: Kvac ENVIRONMENTAL  
TSDf EPA ID: NVT330010000  
Trans Name: US ECOLOGY  
TSDf Alt EPA ID: Not reported  
TSDf Alt Name: Not reported  
Waste Code Description: 352 - Other organic solids  
RCRA Code: Not reported  
Meth Code: H132 - Landfill Or Surface Impoundment That Will Be Closed As  
Landfill( To Include On-Site Treatment And/Or Stabilization)

Quantity Tons: 0.0315  
Waste Quantity: 63  
Quantity Unit: P  
Additional Code 1: Not reported  
Additional Code 2: Not reported  
Additional Code 3: Not reported  
Additional Code 4: Not reported  
Additional Code 5: Not reported

Map ID  
Direction  
Distance  
Elevation

MAP FINDINGS

Site

Database(s)

EDR ID Number  
EPA ID Number

**FMS #13 (Continued)**

**S113003754**

Shipment Date: 20130506  
Creation Date: 7/6/2013 22:15:05  
Receipt Date: 20130508  
Manifest ID: 010842396JJK  
Trans EPA ID: CAD983609678  
Trans Name: BLACK GOLD INDUSTRIES  
Trans 2 EPA ID: Not reported  
Trans 2 Name: Not reported  
TSDf EPA ID: CAD028409019  
Trans Name: CROSBY & OVERTON, INC  
TSDf Alt EPA ID: Not reported  
TSDf Alt Name: Not reported  
Waste Code Description: 122 - Alkaline solution without metals (pH > 12.5  
RCRA Code: D002  
Meth Code: H141 - Storage, Bulking, And/Or Transfer Off Site--No  
Treatment/Reovery (H010-H129) Or (H131-H135)  
Quantity Tons: 0.25  
Waste Quantity: 500  
Quantity Unit: P  
Additional Code 1: Not reported  
Additional Code 2: Not reported  
Additional Code 3: Not reported  
Additional Code 4: Not reported  
Additional Code 5: Not reported

Shipment Date: 20130424  
Creation Date: 7/17/2013 22:15:05  
Receipt Date: 20130501  
Manifest ID: 010842285JJK  
Trans EPA ID: CAD983609678  
Trans Name: BLACK GOLD INDUSTRIES  
Trans 2 EPA ID: Not reported  
Trans 2 Name: Not reported  
TSDf EPA ID: CAT080013352  
Trans Name: DEMENNO-KERDOON  
TSDf Alt EPA ID: Not reported  
TSDf Alt Name: Not reported  
Waste Code Description: 331 - Off-specification, aged, or surplus organics  
RCRA Code: D001  
Meth Code: H039 - Other Recovery Of Reclamation For Reuse Including Acid  
Regeneration, Organics Recovery Ect  
Quantity Tons: 0.025  
Waste Quantity: 50  
Quantity Unit: P  
Additional Code 1: Not reported  
Additional Code 2: Not reported  
Additional Code 3: Not reported  
Additional Code 4: Not reported  
Additional Code 5: Not reported

Shipment Date: 20130424  
Creation Date: 7/17/2013 22:15:05  
Receipt Date: 20130501  
Manifest ID: 010842285JJK  
Trans EPA ID: CAD983609678  
Trans Name: BLACK GOLD INDUSTRIES  
Trans 2 EPA ID: Not reported

Map ID  
Direction  
Distance  
Elevation

MAP FINDINGS

Site

Database(s)

EDR ID Number  
EPA ID Number

**FMS #13 (Continued)**

**S113003754**

Trans 2 Name: Not reported  
TSDf EPA ID: CAT080013352  
Trans Name: DEMENNO-KERDOON  
TSDf Alt EPA ID: Not reported  
TSDf Alt Name: Not reported  
Waste Code Description: 343 - Unspecified organic liquid mixture  
RCRA Code: D001  
Meth Code: H039 - Other Recovery Of Reclamation For Reuse Including Acid  
Regeneration, Organics Recovery Ect  
Quantity Tons: 0.3185  
Waste Quantity: 637  
Quantity Unit: P  
Additional Code 1: Not reported  
Additional Code 2: Not reported  
Additional Code 3: Not reported  
Additional Code 4: Not reported  
Additional Code 5: Not reported  
Shipment Date: 20130424  
Creation Date: 10/30/2013 22:15:21  
Receipt Date: 20130501  
Manifest ID: 010842286JJK  
Trans EPA ID: CAD983609678  
Trans Name: BLACK GOLD INDUSTRIES  
Trans 2 EPA ID: Not reported  
Trans 2 Name: Not reported  
TSDf EPA ID: CAD097030993  
Trans Name: SIEMENS INDUSTRY INC  
TSDf Alt EPA ID: Not reported  
TSDf Alt Name: Not reported  
Waste Code Description: 352 - Other organic solids  
RCRA Code: Not reported  
Meth Code: - Not reported  
Quantity Tons: 0.25  
Waste Quantity: 500  
Quantity Unit: P  
Additional Code 1: Not reported  
Additional Code 2: Not reported  
Additional Code 3: Not reported  
Additional Code 4: Not reported  
Additional Code 5: Not reported

**Additional Info:**

Year: 2012  
Gen EPA ID: CAD981368962

Shipment Date: 20121214  
Creation Date: 2/17/2013 22:15:06  
Receipt Date: 20121219  
Manifest ID: 010841617JJK  
Trans EPA ID: CAD983609678  
Trans Name: BLACK GOLD INDUSTRIES  
Trans 2 EPA ID: Not reported  
Trans 2 Name: Not reported  
TSDf EPA ID: CAD097030993  
Trans Name: SIEMENS INDUSTRIES INC  
TSDf Alt EPA ID: Not reported

Map ID  
Direction  
Distance  
Elevation

MAP FINDINGS

Site

Database(s)

EDR ID Number  
EPA ID Number

**FMS #13 (Continued)**

**S113003754**

TSDf Alt Name: Not reported  
Waste Code Description: 791 - Liquids with pH < 2 792 Liquids with pH < 2 with metals  
RCRA Code: D002  
Meth Code: H141 - Storage, Bulking, And/Or Transfer Off Site--No Treatment/Reovery (H010-H129) Or (H131-H135)  
Quantity Tons: 0.1555  
Waste Quantity: 311  
Quantity Unit: P  
Additional Code 1: Not reported  
Additional Code 2: Not reported  
Additional Code 3: Not reported  
Additional Code 4: Not reported  
Additional Code 5: Not reported

Shipment Date: 20121214  
Creation Date: 4/29/2013 22:15:20  
Receipt Date: 20121219  
Manifest ID: 010841619JJK  
Trans EPA ID: CAD983609678  
Trans Name: BLACK GOLD INDUSTRIES  
Trans 2 EPA ID: Not reported  
Trans 2 Name: Not reported  
TSDf EPA ID: AZR000506980  
Trans Name: SOUTH YUMA COUNTY LANDFILL  
TSDf Alt EPA ID: Not reported  
TSDf Alt Name: Not reported  
Waste Code Description: 352 - Other organic solids  
RCRA Code: Not reported  
Meth Code: - Not reported  
Quantity Tons: 0.13  
Waste Quantity: 260  
Quantity Unit: P  
Additional Code 1: Not reported  
Additional Code 2: Not reported  
Additional Code 3: Not reported  
Additional Code 4: Not reported  
Additional Code 5: Not reported

Shipment Date: 20121017  
Creation Date: 1/5/2013 22:15:31  
Receipt Date: 20121026  
Manifest ID: 004456459JJK  
Trans EPA ID: CAR000030114  
Trans Name: NRC ENVIRONMENTAL SERVICES INC  
Trans 2 EPA ID: Not reported  
Trans 2 Name: Not reported  
TSDf EPA ID: CAD028409019  
Trans Name: CROSBY & OVERTON INC  
TSDf Alt EPA ID: Not reported  
TSDf Alt Name: Not reported  
Waste Code Description: 331 - Off-specification, aged, or surplus organics  
RCRA Code: Not reported  
Meth Code: H141 - Storage, Bulking, And/Or Transfer Off Site--No Treatment/Reovery (H010-H129) Or (H131-H135)  
Quantity Tons: 0.165  
Waste Quantity: 50  
Quantity Unit: G

Map ID  
Direction  
Distance  
Elevation

MAP FINDINGS

Site

Database(s)

EDR ID Number  
EPA ID Number

**FMS #13 (Continued)**

**S113003754**

Additional Code 1:	Not reported
Additional Code 2:	Not reported
Additional Code 3:	Not reported
Additional Code 4:	Not reported
Additional Code 5:	Not reported
Shipment Date:	20120912
Creation Date:	11/28/2012 22:15:41
Receipt Date:	20120919
Manifest ID:	010421143JJK
Trans EPA ID:	CAD983609678
Trans Name:	BLACK GOLD INDUSTRIES
Trans 2 EPA ID:	Not reported
Trans 2 Name:	Not reported
TSDF EPA ID:	CAD097030993
Trans Name:	SIEMENS INDUSTRIES INC
TSDF Alt EPA ID:	Not reported
TSDF Alt Name:	Not reported
Waste Code Description:	222 - Oil/water separation sludge
RCRA Code:	D008
Meth Code:	H141 - Storage, Bulking, And/Or Transfer Off Site--No Treatment/Reovery (H010-H129) Or (H131-H135)
Quantity Tons:	0.066
Waste Quantity:	132
Quantity Unit:	P
Additional Code 1:	D007
Additional Code 2:	D006
Additional Code 3:	Not reported
Additional Code 4:	Not reported
Additional Code 5:	Not reported
Shipment Date:	20120912
Creation Date:	11/28/2012 22:15:41
Receipt Date:	20120919
Manifest ID:	010421143JJK
Trans EPA ID:	CAD983609678
Trans Name:	BLACK GOLD INDUSTRIES
Trans 2 EPA ID:	Not reported
Trans 2 Name:	Not reported
TSDF EPA ID:	CAD097030993
Trans Name:	SIEMENS INDUSTRIES INC
TSDF Alt EPA ID:	Not reported
TSDF Alt Name:	Not reported
Waste Code Description:	791 - Liquids with pH < 2 792 Liquids with pH < 2 with metals
RCRA Code:	D002
Meth Code:	H141 - Storage, Bulking, And/Or Transfer Off Site--No Treatment/Reovery (H010-H129) Or (H131-H135)
Quantity Tons:	0.0935
Waste Quantity:	187
Quantity Unit:	P
Additional Code 1:	Not reported
Additional Code 2:	Not reported
Additional Code 3:	Not reported
Additional Code 4:	Not reported
Additional Code 5:	Not reported
Shipment Date:	20120912

Map ID  
Direction  
Distance  
Elevation

MAP FINDINGS

Site

Database(s)

EDR ID Number  
EPA ID Number

**FMS #13 (Continued)**

**S113003754**

Creation Date: 11/28/2012 22:15:41  
Receipt Date: 20120919  
Manifest ID: 010421143JJK  
Trans EPA ID: CAD983609678  
Trans Name: BLACK GOLD INDUSTRIES  
Trans 2 EPA ID: Not reported  
Trans 2 Name: Not reported  
TSDf EPA ID: CAD097030993  
Trans Name: SIEMENS INDUSTRIES INC  
TSDf Alt EPA ID: Not reported  
TSDf Alt Name: Not reported  
Waste Code Description: 352 - Other organic solids  
RCRA Code: Not reported  
Meth Code: H141 - Storage, Bulking, And/Or Transfer Off Site--No Treatment/Reovery (H010-H129) Or (H131-H135)

Quantity Tons: 0.163  
Waste Quantity: 326  
Quantity Unit: P  
Additional Code 1: Not reported  
Additional Code 2: Not reported  
Additional Code 3: Not reported  
Additional Code 4: Not reported  
Additional Code 5: Not reported

Shipment Date: 20120912  
Creation Date: 11/26/2012 22:16:15  
Receipt Date: 20120919  
Manifest ID: 010421153JJK  
Trans EPA ID: CAD983609678  
Trans Name: BLACK GOLD INDUSTRIES  
Trans 2 EPA ID: Not reported  
Trans 2 Name: Not reported  
TSDf EPA ID: CAT080013352  
Trans Name: DEMENNO-KERDOON  
TSDf Alt EPA ID: Not reported  
TSDf Alt Name: Not reported  
Waste Code Description: 331 - Off-specification, aged, or surplus organics  
RCRA Code: D001  
Meth Code: H039 - Other Recovery Of Reclamation For Reuse Including Acid Regeneration, Organics Recovery Ect

Quantity Tons: 0.1635  
Waste Quantity: 327  
Quantity Unit: P  
Additional Code 1: Not reported  
Additional Code 2: Not reported  
Additional Code 3: Not reported  
Additional Code 4: Not reported  
Additional Code 5: Not reported

Shipment Date: 20120912  
Creation Date: 11/22/2012 22:15:21  
Receipt Date: 20120919  
Manifest ID: 010421154JJK  
Trans EPA ID: CAD983609678  
Trans Name: BLACK GOLD INDUSTRIES  
Trans 2 EPA ID: Not reported  
Trans 2 Name: Not reported

Map ID  
Direction  
Distance  
Elevation

MAP FINDINGS

Site

Database(s)

EDR ID Number  
EPA ID Number

**FMS #13 (Continued)**

**S113003754**

TSDF EPA ID: CAD028409019  
Trans Name: CROSBY & OVERTON  
TSDF Alt EPA ID: Not reported  
TSDF Alt Name: Not reported  
Waste Code Description: 513 - Empty containers less than 30 gallons  
RCRA Code: Not reported  
Meth Code: H141 - Storage, Bulking, And/Or Transfer Off Site--No Treatment/Reovery (H010-H129) Or (H131-H135)  
  
Quantity Tons: 0.074  
Waste Quantity: 148  
Quantity Unit: P  
Additional Code 1: Not reported  
Additional Code 2: Not reported  
Additional Code 3: Not reported  
Additional Code 4: Not reported  
Additional Code 5: Not reported  
  
Shipment Date: 20120517  
Creation Date: 8/1/2012 22:15:18  
Receipt Date: 20120523  
Manifest ID: 009222638JJK  
Trans EPA ID: CAD983609678  
Trans Name: BLACK GOLD INDUSTRIES  
Trans 2 EPA ID: Not reported  
Trans 2 Name: Not reported  
TSDF EPA ID: CAD028409019  
Trans Name: CROSBY & OVERTON  
TSDF Alt EPA ID: Not reported  
TSDF Alt Name: Not reported  
Waste Code Description: 214 - Unspecified solvent mixture  
RCRA Code: D001  
Meth Code: H141 - Storage, Bulking, And/Or Transfer Off Site--No Treatment/Reovery (H010-H129) Or (H131-H135)  
  
Quantity Tons: 0.0425  
Waste Quantity: 85  
Quantity Unit: P  
Additional Code 1: Not reported  
Additional Code 2: Not reported  
Additional Code 3: Not reported  
Additional Code 4: Not reported  
Additional Code 5: Not reported  
  
Shipment Date: 20120517  
Creation Date: 8/1/2012 22:15:18  
Receipt Date: 20120523  
Manifest ID: 009222638JJK  
Trans EPA ID: CAD983609678  
Trans Name: BLACK GOLD INDUSTRIES  
Trans 2 EPA ID: Not reported  
Trans 2 Name: Not reported  
TSDF EPA ID: CAD028409019  
Trans Name: CROSBY & OVERTON  
TSDF Alt EPA ID: Not reported  
TSDF Alt Name: Not reported  
Waste Code Description: 512 - Other empty containers 30 gallons or more  
RCRA Code: Not reported  
Meth Code: H141 - Storage, Bulking, And/Or Transfer Off Site--No



Map ID  
Direction  
Distance  
Elevation

MAP FINDINGS

Site

Database(s)

EDR ID Number  
EPA ID Number

**FMS #13 (Continued)**

**S113003754**

	Treatment/Reovery (H010-H129) Or (H131-H135)
Quantity Tons:	0.0675
Waste Quantity:	135
Quantity Unit:	P
Additional Code 1:	Not reported
Additional Code 2:	Not reported
Additional Code 3:	Not reported
Additional Code 4:	Not reported
Additional Code 5:	Not reported

**HWTS:**

Name:	FMS #13
Address:	3800 VALHALLA DR
Address 2:	Not reported
City,State,Zip:	BURBANK, CA 91505
EPA ID:	CAD981368962
Inactive Date:	Not reported
Create Date:	04/10/1987
Last Act Date:	Not reported
Mailing Name:	Not reported
Mailing Address:	9800 GOETHE ROAD BOX 17
Mailing Address 2:	Not reported
Mailing City,State,Zip:	SACRAMENTO, CA 958273561
Owner Name:	STATE MILITARY DEPT
Owner Address:	9800 GOETHE ROAD BOX 17
Owner Address 2:	Not reported
Owner City,State,Zip:	SACRAMENTO, CA 958273561
Contact Name:	SUSAN OAKLEY
Contact Address:	9800 GOETHE ROAD BOX 17
Contact Address 2:	Not reported
City,State,Zip:	SACRAMENTO, CA 958273561
Facility Status:	Active
Facility Type:	PERMANENT
Category:	FEDERAL
Latitude:	34.190244
Longitude:	-118.352354

**NAICS:**

EPA ID:	CAD981368962
Create Date:	2002-03-14 16:36:26.000
NAICS Code:	92811
NAICS Description:	National Security
Issued EPA ID Date:	1987-04-10 00:00:00
Inactive Date:	Not reported
Facility Name:	FMS #13
Facility Address:	3800 VALHALLA DR
Facility Address 2:	Not reported
Facility City:	BURBANK
Facility County:	Not reported
Facility State:	CA
Facility Zip:	915050000

Map ID  
Direction  
Distance  
Elevation

MAP FINDINGS

Site

Database(s) EDR ID Number  
EPA ID Number

**AS240** **ALWAYS BETTER CLOSETS**  
**ENE** **2134 FLOYD ST.**  
**1/4-1/2** **BURBANK, CA 91504**  
**0.488 mi.**  
**2578 ft.** **Site 2 of 3 in cluster AS**

**CPS-SLIC** **S106764650**  
**WIP** **N/A**

**Relative:**  
**Lower**

**CPS-SLIC:**  
Name: ALWAYS BETTER CLOSETS  
Address: 2134 FLOYD ST.  
City,State,Zip: BURBANK, CA 91504  
Region: STATE  
**Facility Status: Completed - Case Closed**  
Status Date: 03/29/1988  
Global Id: T10000015331  
Lead Agency: LOS ANGELES RWQCB (REGION 4)  
Lead Agency Case Number: Not reported  
Latitude: 34.19508  
Longitude: -118.3348  
Case Type: Cleanup Program Site  
Case Worker: WIP  
Local Agency: Not reported  
RB Case Number: 104.1379  
File Location: Not reported  
Potential Media Affected: Not reported  
Potential Contaminants of Concern: Not reported  
Site History: Not reported

[Click here to access the California GeoTracker records for this facility:](#)

**WIP:**

Name: ALWAYS BETTER CLOSETS  
Address: 2134 Floyd St  
City,State,Zip: BURBANK, CA 91504  
Region: 4  
File Number: 104.1379  
**File Status: Historical**  
Staff: MPS  
Facility Suite: Not reported

**AS241** **NEW RENAISSANCE RECORDS**  
**ENE** **2130 FLOYD ST.**  
**1/4-1/2** **BURBANK, CA 91504**  
**0.490 mi.**  
**2587 ft.** **Site 3 of 3 in cluster AS**

**CPS-SLIC** **S106764520**  
**WIP** **N/A**

**Relative:**  
**Lower**

**CPS-SLIC:**  
Name: NEW RENAISSANCE RECORDS  
Address: 2130 FLOYD ST.  
City,State,Zip: BURBANK, CA 91504  
Region: STATE  
**Facility Status: Completed - Case Closed**  
Status Date: 03/29/1988  
Global Id: T10000015167  
Lead Agency: LOS ANGELES RWQCB (REGION 4)  
Lead Agency Case Number: Not reported  
Latitude: 34.19513  
Longitude: -118.3347  
Case Type: Cleanup Program Site  
Case Worker: WIP

Map ID  
Direction  
Distance  
Elevation

MAP FINDINGS

Site

Database(s)

EDR ID Number  
EPA ID Number

**NEW RENAISSANCE RECORDS (Continued)**

**S106764520**

Local Agency: Not reported  
RB Case Number: 104.0828  
File Location: Not reported  
Potential Media Affected: Not reported  
Potential Contaminants of Concern: Not reported  
Site History: Not reported

Click here to access the California GeoTracker records for this facility:

WIP:

Name: NEW RENAISSANCE RECORDS  
Address: 2130 Floyd St  
City,State,Zip: BURBANK, CA 91504  
Region: 4  
File Number: 104.0828  
**File Status: Historical**  
Staff: MPS  
Facility Suite: Not reported

AT242  
NW  
1/4-1/2  
0.491 mi.  
2593 ft.

**AIRCRAFT SERVICE INTERNATIONAL**  
**2761 HOLLYWOOD WAY**  
**BURBANK, CA 91505**

Site 1 of 2 in cluster AT

Relative:  
Higher

Actual:  
694 ft.

LUST 1000180804  
SWEEPS UST N/A  
HIST UST  
CA FID UST  
ENF  
HIST CORTESE  
LOS ANGELES CO. HMS  
CERS

LUST:

Name: ASII TANK FARM (SITE #1)  
Address: 2761 HOLLYWOOD WAY  
City,State,Zip: BURBANK, CA 91505  
Lead Agency: LOS ANGELES RWQCB (REGION 4)  
Case Type: LUST Cleanup Site  
Geo Track: [http://geotracker.waterboards.ca.gov/profile\\_report.asp?global\\_id=T0603702530](http://geotracker.waterboards.ca.gov/profile_report.asp?global_id=T0603702530)  
Global Id: T0603702530  
Latitude: 34.1984576  
Longitude: -118.348878  
Status: Completed - Case Closed  
Status Date: 11/05/2001  
Case Worker: MB  
RB Case Number: 915050198  
Local Agency: BURBANK, CITY OF  
File Location: Not reported  
Local Case Number: Not reported  
Potential Media Affect: Soil  
Potential Contaminants of Concern: Aviation  
Site History: Not reported

LUST:

Global Id: T0603702530  
Contact Type: Local Agency Caseworker  
Contact Name: JORGE MARTINEZ  
Organization Name: BURBANK, CITY OF  
Address: 311 E ORANGE GROVE AVE  
City: BURBANK  
Email: [jmartinez@ci.burbank.ca.us](mailto:jmartinez@ci.burbank.ca.us)  
Phone Number: Not reported

Map ID  
Direction  
Distance  
Elevation

MAP FINDINGS

Site

Database(s)

EDR ID Number  
EPA ID Number

**AIRCRAFT SERVICE INTERNATIONAL (Continued)**

**1000180804**

Global Id: T0603702530  
Contact Type: Regional Board Caseworker  
Contact Name: MAGDY BAIADY  
Organization Name: LOS ANGELES RWQCB (REGION 4)  
Address: 320 W. 4TH ST., SUITE 200  
City: LOS ANGELES  
Email: mbaady@waterboards.ca.gov  
Phone Number: 2135766699

**LUST:**

Global Id: T0603702530  
Action Type: Other  
Date: 08/11/1997  
Action: Leak Discovery

Global Id: T0603702530  
Action Type: Other  
Date: 04/08/1998  
Action: Leak Reported

Global Id: T0603702530  
Action Type: Other  
Date: 08/11/1997  
Action: Leak Stopped

**LUST:**

Global Id: T0603702530  
Status: Open - Case Begin Date  
Status Date: 08/11/1997

Global Id: T0603702530  
Status: Open - Remediation  
Status Date: 08/11/1997

Global Id: T0603702530  
Status: Completed - Case Closed  
Status Date: 11/05/2001

**SWEEPS UST:**

Name: AIRCRAFT SERVICE INTERNATIONAL  
Address: 2761 HOLLYWOOD WAY  
City: BURBANK  
Status: Active  
Comp Number: 9625  
Number: 1  
Board Of Equalization: 44-007474  
Referral Date: 09-22-93  
Action Date: 05-12-94  
Created Date: 06-30-89  
Owner Tank Id: Not reported  
SWRCB Tank Id: 19-007-009625-000001  
Tank Status: A  
Capacity: 10000  
Active Date: 02-06-91  
Tank Use: PETROLEUM

Map ID  
Direction  
Distance  
Elevation

MAP FINDINGS

Site

Database(s)

EDR ID Number  
EPA ID Number

**AIRCRAFT SERVICE INTERNATIONAL (Continued)**

**1000180804**

STG: W  
Content: JET FUEL  
Number Of Tanks: 7

Name: AIRCRAFT SERVICE INTERNATIONAL  
Address: 2761 HOLLYWOOD WAY  
City: BURBANK  
Status: Active  
Comp Number: 9625  
Number: 1  
Board Of Equalization: 44-007474  
Referral Date: 09-22-93  
Action Date: 05-12-94  
Created Date: 06-30-89  
Owner Tank Id: TANK-#1  
SWRCB Tank Id: 19-007-009625-000002  
Tank Status: A  
Capacity: 10000  
Active Date: 02-06-91  
Tank Use: M.V. FUEL  
STG: P  
Content: REG UNLEADED  
Number Of Tanks: Not reported

Name: AIRCRAFT SERVICE INTERNATIONAL  
Address: 2761 HOLLYWOOD WAY  
City: BURBANK  
Status: Active  
Comp Number: 9625  
Number: 1  
Board Of Equalization: 44-007474  
Referral Date: 09-22-93  
Action Date: 05-12-94  
Created Date: 06-30-89  
Owner Tank Id: TANK#17  
SWRCB Tank Id: 19-007-009625-000003  
Tank Status: A  
Capacity: 15512  
Active Date: 02-06-91  
Tank Use: PETROLEUM  
STG: P  
Content: JET FUEL  
Number Of Tanks: Not reported

Name: AIRCRAFT SERVICE INTERNATIONAL  
Address: 2761 HOLLYWOOD WAY  
City: BURBANK  
Status: Active  
Comp Number: 9625  
Number: 1  
Board Of Equalization: 44-007474  
Referral Date: 09-22-93  
Action Date: 05-12-94  
Created Date: 06-30-89  
Owner Tank Id: 18  
SWRCB Tank Id: 19-007-009625-000004  
Tank Status: A

Map ID  
Direction  
Distance  
Elevation

MAP FINDINGS

Site

Database(s)

EDR ID Number  
EPA ID Number

**AIRCRAFT SERVICE INTERNATIONAL (Continued)**

**1000180804**

Capacity: 15512  
Active Date: 02-06-91  
Tank Use: PETROLEUM  
STG: P  
Content: JET FUEL  
Number Of Tanks: Not reported

Name: AIRCRAFT SERVICE INTERNATIONAL  
Address: 2761 HOLLYWOOD WAY  
City: BURBANK  
Status: Active  
Comp Number: 9625  
Number: 1  
Board Of Equalization: 44-007474  
Referral Date: 09-22-93  
Action Date: 05-12-94  
Created Date: 06-30-89  
Owner Tank Id: 37  
SWRCB Tank Id: 19-007-009625-000005  
Tank Status: A  
Capacity: 20079  
Active Date: 02-06-91  
Tank Use: PETROLEUM  
STG: P  
Content: JET FUEL  
Number Of Tanks: Not reported

Name: AIRCRAFT SERVICE INTERNATIONAL  
Address: 2761 HOLLYWOOD WAY  
City: BURBANK  
Status: Active  
Comp Number: 9625  
Number: 1  
Board Of Equalization: 44-007474  
Referral Date: 09-22-93  
Action Date: 05-12-94  
Created Date: 06-30-89  
Owner Tank Id: 38  
SWRCB Tank Id: 19-007-009625-000006  
Tank Status: A  
Capacity: 20079  
Active Date: 02-06-91  
Tank Use: PETROLEUM  
STG: P  
Content: JET FUEL  
Number Of Tanks: Not reported

Name: AIRCRAFT SERVICE INTERNATIONAL  
Address: 2761 HOLLYWOOD WAY  
City: BURBANK  
Status: Active  
Comp Number: 9625  
Number: 1  
Board Of Equalization: 44-007474  
Referral Date: 09-22-93  
Action Date: 05-12-94  
Created Date: 06-30-89

Map ID  
Direction  
Distance  
Elevation

MAP FINDINGS

Site

Database(s)

EDR ID Number  
EPA ID Number

**AIRCRAFT SERVICE INTERNATIONAL (Continued)**

1000180804

Owner Tank Id: 52  
SWRCB Tank Id: 19-007-009625-000007  
Tank Status: A  
Capacity: 24390  
Active Date: 02-06-91  
Tank Use: PETROLEUM  
STG: P  
Content: JET FUEL  
Number Of Tanks: Not reported

Name: AIRCRAFT SERVICE INTERNATIONAL  
Address: 2761 HOLLYWOOD WAY  
City: BURBANK  
Status: Not reported  
Comp Number: 9625  
Number: Not reported  
Board Of Equalization: 44-007474  
Referral Date: Not reported  
Action Date: Not reported  
Created Date: Not reported  
Owner Tank Id: Not reported  
SWRCB Tank Id: 19-007-009625-000008  
Tank Status: Not reported  
Capacity: 15093  
Active Date: Not reported  
Tank Use: PETROLEUM  
STG: PRODUCT  
Content: JET FUEL  
Number Of Tanks: 7

Name: AIRCRAFT SERVICE INTERNATIONAL  
Address: 2761 HOLLYWOOD WAY  
City: BURBANK  
Status: Not reported  
Comp Number: 9625  
Number: Not reported  
Board Of Equalization: 44-007474  
Referral Date: Not reported  
Action Date: Not reported  
Created Date: Not reported  
Owner Tank Id: Not reported  
SWRCB Tank Id: 19-007-009625-000009  
Tank Status: Not reported  
Capacity: 15093  
Active Date: Not reported  
Tank Use: PETROLEUM  
STG: PRODUCT  
Content: JET FUEL  
Number Of Tanks: Not reported

Name: AIRCRAFT SERVICE INTERNATIONAL  
Address: 2761 HOLLYWOOD WAY  
City: BURBANK  
Status: Not reported  
Comp Number: 9625  
Number: Not reported  
Board Of Equalization: 44-007474

Map ID  
Direction  
Distance  
Elevation

MAP FINDINGS

Site

Database(s)

EDR ID Number  
EPA ID Number

**AIRCRAFT SERVICE INTERNATIONAL (Continued)**

**1000180804**

Referral Date: Not reported  
Action Date: Not reported  
Created Date: Not reported  
Owner Tank Id: Not reported  
SWRCB Tank Id: 19-007-009625-000010  
Tank Status: Not reported  
Capacity: 15093  
Active Date: Not reported  
Tank Use: PETROLEUM  
STG: PRODUCT  
Content: JET FUEL  
Number Of Tanks: Not reported

Name: AIRCRAFT SERVICE INTERNATIONAL  
Address: 2761 HOLLYWOOD WAY  
City: BURBANK  
Status: Not reported  
Comp Number: 9625  
Number: Not reported  
Board Of Equalization: 44-007474  
Referral Date: Not reported  
Action Date: Not reported  
Created Date: Not reported  
Owner Tank Id: Not reported  
SWRCB Tank Id: 19-007-009625-000011  
Tank Status: Not reported  
Capacity: 15093  
Active Date: Not reported  
Tank Use: PETROLEUM  
STG: PRODUCT  
Content: AVIATION GAS  
Number Of Tanks: Not reported

Name: AIRCRAFT SERVICE INTERNATIONAL  
Address: 2761 HOLLYWOOD WAY  
City: BURBANK  
Status: Not reported  
Comp Number: 9625  
Number: Not reported  
Board Of Equalization: 44-007474  
Referral Date: Not reported  
Action Date: Not reported  
Created Date: Not reported  
Owner Tank Id: Not reported  
SWRCB Tank Id: 19-007-009625-000012  
Tank Status: Not reported  
Capacity: 15093  
Active Date: Not reported  
Tank Use: M.V. FUEL  
STG: PRODUCT  
Content: REG UNLEADED  
Number Of Tanks: Not reported

Name: AIRCRAFT SERVICE INTERNATIONAL  
Address: 2761 HOLLYWOOD WAY  
City: BURBANK  
Status: Not reported



Map ID  
Direction  
Distance  
Elevation

MAP FINDINGS

Site

Database(s)

EDR ID Number  
EPA ID Number

**AIRCRAFT SERVICE INTERNATIONAL (Continued)**

**1000180804**

Comp Number: 9625  
Number: Not reported  
Board Of Equalization: 44-007474  
Referral Date: Not reported  
Action Date: Not reported  
Created Date: Not reported  
Owner Tank Id: Not reported  
SWRCB Tank Id: 19-007-009625-000013  
Tank Status: Not reported  
Capacity: 10164  
Active Date: Not reported  
Tank Use: M.V. FUEL  
STG: PRODUCT  
Content: REG UNLEADED  
Number Of Tanks: Not reported

Name: AIRCRAFT SERVICE INTERNATIONAL  
Address: 2761 HOLLYWOOD WAY  
City: BURBANK  
Status: Not reported  
Comp Number: 9625  
Number: Not reported  
Board Of Equalization: 44-007474  
Referral Date: Not reported  
Action Date: Not reported  
Created Date: Not reported  
Owner Tank Id: Not reported  
SWRCB Tank Id: 19-007-009625-000014  
Tank Status: Not reported  
Capacity: 10187  
Active Date: Not reported  
Tank Use: PETROLEUM  
STG: WASTE  
Content: WASTE FUEL  
Number Of Tanks: Not reported

**HIST UST:**

Name: LOCKHEED AIR TERMINAL INC  
Address: 2761 HOLLYWOOD WAY  
City,State,Zip: BURBANK, CA 91505  
File Number: 00027606  
URL: <http://geotracker.waterboards.ca.gov/ustpdfs/pdf/00027606.pdf>  
Region: Not reported  
Facility ID: Not reported  
Facility Type: Not reported  
Other Type: Not reported  
Contact Name: Not reported  
Telephone: Not reported  
Owner Name: Not reported  
Owner Address: Not reported  
Owner City,St,Zip: Not reported  
Total Tanks: Not reported

Tank Num: Not reported  
Container Num: Not reported  
Year Installed: Not reported  
Tank Capacity: Not reported

Map ID  
Direction  
Distance  
Elevation

MAP FINDINGS

Site

Database(s)

EDR ID Number  
EPA ID Number

**AIRCRAFT SERVICE INTERNATIONAL (Continued)**

**1000180804**

Tank Used for: Not reported  
Type of Fuel: Not reported  
Container Construction Thickness: Not reported  
Leak Detection: Not reported

[Click here for Geo Tracker PDF:](#)

**CA FID UST:**

Facility ID: 19020964  
Regulated By: UTNKA  
Regulated ID: CAN000048  
Cortese Code: Not reported  
SIC Code: Not reported  
Facility Phone: 8188476416  
Mail To: Not reported  
Mailing Address: 2761 HOLLYWOOD WAY  
Mailing Address 2: Not reported  
Mailing City,St,Zip: BURBANK 91505  
Contact: Not reported  
Contact Phone: Not reported  
DUNS Number: Not reported  
NPDES Number: Not reported  
EPA ID: Not reported  
Comments: Not reported  
Status: Active

**ENF:**

Name: ASII TANK FARM (SITE #1)  
Address: 2761 HOLLYWOOD WAY  
City,State,Zip: BURBANK, CA 91505  
Region: 4  
Facility Id: 206553  
Agency Name: Aircraft Service International  
Place Type: Facility  
Place Subtype: Not reported  
Facility Type: Not reported  
Agency Type: Privately-Owned Business  
# Of Agencies: 1  
Place Latitude: 34.198471  
Place Longitude: -118.348851  
SIC Code 1: Not reported  
SIC Desc 1: Not reported  
SIC Code 2: Not reported  
SIC Desc 2: Not reported  
SIC Code 3: Not reported  
SIC Desc 3: Not reported  
NAICS Code 1: Not reported  
NAICS Desc 1: Not reported  
NAICS Code 2: Not reported  
NAICS Desc 2: Not reported  
NAICS Code 3: Not reported  
NAICS Desc 3: Not reported  
# Of Places: 1  
Source Of Facility: Reg Meas  
Design Flow: Not reported  
Threat To Water Quality: Not reported

Map ID  
Direction  
Distance  
Elevation

MAP FINDINGS

Site

Database(s)

EDR ID Number  
EPA ID Number

**AIRCRAFT SERVICE INTERNATIONAL (Continued)**

**1000180804**

Complexity: Not reported  
Pretreatment: Not reported  
Facility Waste Type: Not reported  
Facility Waste Type 2: Not reported  
Facility Waste Type 3: Not reported  
Facility Waste Type 4: Not reported  
Program: UST  
Program Category1: TANKS  
Program Category2: TANKS  
# Of Programs: 1  
WDID: 915050198  
Reg Measure Id: 167340  
Reg Measure Type: Unregulated  
Region: 4  
Order #: Not reported  
Npdes# CA#: Not reported  
Major-Minor: Not reported  
Npdes Type: Not reported  
Reclamation: Not reported  
Dredge Fill Fee: Not reported  
301H: Not reported  
Application Fee Amt Received: Not reported  
Status: Never Active  
Status Date: 02/20/2013  
Effective Date: Not reported  
Expiration/Review Date: Not reported  
Termination Date: Not reported  
WDR Review - Amend: Not reported  
WDR Review - Revise/Renew: Not reported  
WDR Review - Rescind: Not reported  
WDR Review - No Action Required: Not reported  
WDR Review - Pending: Not reported  
WDR Review - Planned: Not reported  
Status Enrollee: N  
Individual/General: I  
Fee Code: Not reported  
Direction/Voice: Passive  
Enforcement Id(EID): 229709  
Region: 4  
Order / Resolution Number: NOV  
Enforcement Action Type: Notice of Violation  
Effective Date: 02/10/2000  
Adoption/Issuance Date: Not reported  
Achieve Date: Not reported  
Termination Date: 02/10/2000  
ACL Issuance Date: Not reported  
EPL Issuance Date: Not reported  
Status: Historical  
Title: Enforcement - 915050198  
Description: Notice of Violation sent 2/10/00 for FTS technical report detailing underground storage tank activities.  
Program: UST  
Latest Milestone Completion Date: Not reported  
# Of Programs1: 1  
Total Assessment Amount: 0  
Initial Assessed Amount: 0  
Liability \$ Amount: 0

Map ID  
Direction  
Distance  
Elevation

MAP FINDINGS

Site

Database(s)

EDR ID Number  
EPA ID Number

**AIRCRAFT SERVICE INTERNATIONAL (Continued)**

**1000180804**

Project \$ Amount: 0  
Liability \$ Paid: 0  
Project \$ Completed: 0  
Total \$ Paid/Completed Amount: 0

**HIST CORTESE:**

edr\_fname: ASII TANK FARM (SITE #1)  
edr\_fadd1: 2761 HOLLYWOOD  
City,State,Zip: BURBANK, CA 91505  
Region: CORTESE  
Facility County Code: 19  
Reg By: LTNKA  
Reg Id: 915050198

**LOS ANGELES CO. HMS:**

Name: AIRCRAFT SERVICE INTERNATIONAL  
Address: 2761 N HOLLYWOOD WAY  
City,State,Zip: BURBANK, CA 91504  
Region: LA  
Permit Category: T  
Facility Id: 009785-009625  
Facility Type: 0  
Facility Status: Removed  
Area: 3E  
Permit Number: 00000845T  
Permit Status: Removed

**CERS:**

Name: ASII TANK FARM (SITE #1)  
Address: 2761 HOLLYWOOD WAY  
City,State,Zip: BURBANK, CA 91505  
Site ID: 238622  
CERS ID: T0603702530  
CERS Description: Leaking Underground Storage Tank Cleanup Site

**Affiliation:**

Affiliation Type Desc: Local Agency Caseworker  
Entity Name: JORGE MARTINEZ - BURBANK, CITY OF  
Entity Title: Not reported  
Affiliation Address: 311 E ORANGE GROVE AVE  
Affiliation City: BURBANK  
Affiliation State: CA  
Affiliation Country: Not reported  
Affiliation Zip: Not reported  
Affiliation Phone: ,  
  
Affiliation Type Desc: Regional Board Caseworker  
Entity Name: MAGDY BAIADY - LOS ANGELES RWQCB (REGION 4)  
Entity Title: Not reported  
Affiliation Address: 320 W. 4TH ST., SUITE 200  
Affiliation City: LOS ANGELES  
Affiliation State: CA  
Affiliation Country: Not reported  
Affiliation Zip: Not reported  
Affiliation Phone: 2135766699,

Map ID  
Direction  
Distance  
Elevation

MAP FINDINGS

Site

Database(s)

EDR ID Number  
EPA ID Number

AT243  
NW  
1/4-1/2  
0.491 mi.  
2593 ft.

ASII TANK FARM (SITE #1)  
2761 HOLLYWOOD WAY  
BURBANK, CA 91505

Site 2 of 2 in cluster AT

LUST S103282106  
Cortese N/A  
EMI

Relative:  
Higher

LUST REG 4:

Actual:  
694 ft.

Region: 4  
Regional Board: 04  
County: Los Angeles  
Facility Id: 915050198  
Status: Case Closed  
Substance: Jet Fuel  
Substance Quantity: Not reported  
Local Case No: Not reported  
Case Type: Soil  
Abatement Method Used at the Site: Excavate and Dispose  
Global ID: T0603702530  
W Global ID: Not reported  
Staff: MB  
Local Agency: 19007  
Cross Street: WINONA  
Enforcement Type: Not reported  
Date Leak Discovered: 8/11/1997  
Date Leak First Reported: 4/8/1998  
Date Leak Record Entered: 5/6/1998  
Date Confirmation Began: Not reported  
Date Leak Stopped: 8/11/1997  
Date Case Last Changed on Database: 4/8/1998  
Date the Case was Closed: 11/5/2001  
How Leak Discovered: OM  
How Leak Stopped: Not reported  
Cause of Leak: Overfill  
Leak Source: Other Source  
Operator: AIRCRAFT SERVICE INT'L  
Water System: Not reported  
Well Name: Not reported  
Approx. Dist To Production Well (ft): 2464.0720018395886271877838959  
Source of Cleanup Funding: Other Source  
Preliminary Site Assessment Workplan Submitted: Not reported  
Preliminary Site Assessment Began: Not reported  
Pollution Characterization Began: Not reported  
Remediation Plan Submitted: Not reported  
Remedial Action Underway: 8/11/1997  
Post Remedial Action Monitoring Began: Not reported  
Enforcement Action Date: Not reported  
Historical Max MTBE Date: Not reported  
Hist Max MTBE Conc in Groundwater: Not reported  
Hist Max MTBE Conc in Soil: Not reported  
Significant Interim Remedial Action Taken: Not reported  
GW Qualifier: Not reported  
Soil Qualifier: Not reported  
Organization: Not reported  
Owner Contact: Not reported  
Responsible Party: RUSSELL CAMPBELL  
RP Address: 2761 HOLLYWOOD WAY  
Program: LUST  
Lat/Long: 34.198406 / -1  
Local Agency Staff: DB

Map ID  
Direction  
Distance  
Elevation

MAP FINDINGS

Site

Database(s)

EDR ID Number  
EPA ID Number

**ASII TANK FARM (SITE #1) (Continued)**

**S103282106**

Beneficial Use: Not reported  
Priority: Not reported  
Cleanup Fund Id: Not reported  
Suspended: Not reported  
Assigned Name: Not reported  
Summary: SPILL OCCURED WHILE RELOADING FUEL TRUCK #3631 DUE TO MECHANICAL FAILURE OF HIGH LEVEL SHUT OFF AND FAILURE TO FOLLOW PROPER RELOADING PROCEDURE.

**CORTESE:**

Name: ASII TANK FARM (SITE #1)  
Address: 2761 HOLLYWOOD WAY  
City,State,Zip: BURBANK, CA 91505  
Region: CORTESE  
Envirostor Id: Not reported  
Global ID: T0603702530  
Site/Facility Type: LUST CLEANUP SITE  
Cleanup Status: COMPLETED - CASE CLOSED  
Status Date: Not reported  
Site Code: Not reported  
Latitude: Not reported  
Longitude: Not reported  
Owner: Not reported  
Enf Type: Not reported  
Swat R: Not reported  
Flag: active  
Order No: Not reported  
Waste Discharge System No: Not reported  
Effective Date: Not reported  
Region 2: Not reported  
WID Id: Not reported  
Solid Waste Id No: Not reported  
Waste Management Uit Name: Not reported  
File Name: Active Open

**EMI:**

Name: LOCKHEED AIR TERMINALS INC UNI  
Address: 2761 HOLLYWOOD WAY  
City,State,Zip: BURBANK, CA 91505  
Year: 1987  
County Code: 19  
Air Basin: SC  
Facility ID: 25175  
Air District Name: SC  
SIC Code: 5171  
Air District Name: SOUTH COAST AQMD  
Community Health Air Pollution Info System: Not reported  
Consolidated Emission Reporting Rule: Not reported  
Total Organic Hydrocarbon Gases Tons/Yr: 4  
Reactive Organic Gases Tons/Yr: 4  
Carbon Monoxide Emissions Tons/Yr: 0  
NOX - Oxides of Nitrogen Tons/Yr: 0  
SOX - Oxides of Sulphur Tons/Yr: 0  
Particulate Matter Tons/Yr: 0  
Part. Matter 10 Micrometers and Smllr Tons/Yr:0

Map ID  
Direction  
Distance  
Elevation

MAP FINDINGS

Site

Database(s)

EDR ID Number  
EPA ID Number

244  
East  
1/4-1/2  
0.493 mi.  
2604 ft.

**KEIM PRECISION MIRRORS CORP.**  
2117 EMPIRE AVE  
BURBANK, CA 91504

CPS-SLIC  
EMI  
LOS ANGELES CO. HMS  
WIP

S104733503  
N/A

Relative:  
Lower  
Actual:  
634 ft.

CPS-SLIC:  
Name: KEIM PRECISION MIRRORS CORP.  
Address: 2117 EMPIRE AVE.  
City,State,Zip: BURBANK, CA 91504  
Region: STATE  
**Facility Status: Completed - Case Closed**  
Status Date: 04/12/1988  
Global Id: T10000015125  
Lead Agency: LOS ANGELES RWQCB (REGION 4)  
Lead Agency Case Number: Not reported  
Latitude: 34.19212  
Longitude: -118.33426  
Case Type: Cleanup Program Site  
Case Worker: WIP  
Local Agency: Not reported  
RB Case Number: 104.0627  
File Location: Not reported  
Potential Media Affected: Not reported  
Potential Contaminants of Concern: Not reported  
Site History: Not reported

[Click here to access the California GeoTracker records for this facility:](#)

EMI:

Name: A-H PLATING, INC  
Address: 2117 EMPIRE AVE  
City,State,Zip: BURBANK, CA 91504  
Year: 2002  
County Code: 19  
Air Basin: SC  
Facility ID: 111136  
Air District Name: SC  
SIC Code: 3471  
Air District Name: SOUTH COAST AQMD  
Community Health Air Pollution Info System: Not reported  
Consolidated Emission Reporting Rule: Not reported  
Total Organic Hydrocarbon Gases Tons/Yr: 0  
Reactive Organic Gases Tons/Yr: 0  
Carbon Monoxide Emissions Tons/Yr: 0  
NOX - Oxides of Nitrogen Tons/Yr: 0  
SOX - Oxides of Sulphur Tons/Yr: 0  
Particulate Matter Tons/Yr: 0  
Part. Matter 10 Micrometers and Smlr Tons/Yr: 0

Name: A-H PLATING, INC  
Address: 2117 EMPIRE AVE  
City,State,Zip: BURBANK, CA 91504  
Year: 2003  
County Code: 19  
Air Basin: SC  
Facility ID: 111136  
Air District Name: SC  
SIC Code: 3471

Map ID  
Direction  
Distance  
Elevation

MAP FINDINGS

Site

Database(s)

EDR ID Number  
EPA ID Number

**KEIM PRECISION MIRRORS CORP. (Continued)**

**S104733503**

Air District Name: SOUTH COAST AQMD  
Community Health Air Pollution Info System: Not reported  
Consolidated Emission Reporting Rule: Not reported  
Total Organic Hydrocarbon Gases Tons/Yr: 0  
Reactive Organic Gases Tons/Yr: 0  
Carbon Monoxide Emissions Tons/Yr: 0  
NOX - Oxides of Nitrogen Tons/Yr: 0  
SOX - Oxides of Sulphur Tons/Yr: 0  
Particulate Matter Tons/Yr: 0  
Part. Matter 10 Micrometers and Smlr Tons/Yr:0

Name: A-H PLATING, INC  
Address: 2117 EMPIRE AVE  
City,State,Zip: BURBANK, CA 91504  
Year: 2004  
County Code: 19  
Air Basin: SC  
Facility ID: 111136  
Air District Name: SC  
SIC Code: 3471  
Air District Name: SOUTH COAST AQMD  
Community Health Air Pollution Info System: Not reported  
Consolidated Emission Reporting Rule: Not reported  
Total Organic Hydrocarbon Gases Tons/Yr: 0.278249  
Reactive Organic Gases Tons/Yr: 0.28  
Carbon Monoxide Emissions Tons/Yr: 0.000525  
NOX - Oxides of Nitrogen Tons/Yr: 0.00195  
SOX - Oxides of Sulphur Tons/Yr: 0.0000125  
Particulate Matter Tons/Yr: 0.016362  
Part. Matter 10 Micrometers and Smlr Tons/Yr:0.01

**LOS ANGELES CO. HMS:**

Name: A-H PLATING INC  
Address: 2117 W EMPIRE AVE  
City,State,Zip: BURBANK, CA 91505  
Region: LA  
Permit Category: Not reported  
Facility Id: 023439-032718  
Facility Type: Not reported  
Facility Status: OPEN  
Area: 3E  
Permit Number: Not reported  
Permit Status: Not reported

**WIP:**

Name: KEIM PRECISION MIRRORS CORP.  
Address: 2117 Empire Ave  
City,State,Zip: BURBANK, CA 91504  
Region: 4  
File Number: 104.0627  
**File Status: Historical**  
Staff: DBACHARO  
Facility Suite: Not reported



MAP FINDINGS

Map ID  
 Direction  
 Distance  
 Elevation

Site

Database(s)      EDR ID Number  
 EPA ID Number

245  
 North  
 1/4-1/2  
 0.495 mi.  
 2614 ft.

**UNIQUE TRADING COMPANY**  
 2619 ONTARIO ST.  
 BURBANK, CA 91504

**CPS-SLIC**      **S106764660**  
**WIP**            **N/A**

**Relative:**  
**Higher**  
**Actual:**  
**688 ft.**

**CPS-SLIC:**  
 Name:                                      UNIQUE TRADING COMPANY  
 Address:                                    2619 ONTARIO ST.  
 City,State,Zip:                          BURBANK, CA 91504  
 Region:                                      STATE  
**Facility Status:**                        **Completed - Case Closed**  
 Status Date:                                11/06/1987  
 Global Id:                                    T10000015351  
 Lead Agency:                              LOS ANGELES RWQCB (REGION 4)  
 Lead Agency Case Number:            Not reported  
 Latitude:                                    34.19981  
 Longitude:                                  -118.34474  
 Case Type:                                  Cleanup Program Site  
 Case Worker:                                WIP  
 Local Agency:                              Not reported  
 RB Case Number:                          104.1424  
 File Location:                              Not reported  
 Potential Media Affected:              Not reported  
 Potential Contaminants of Concern:   Not reported  
 Site History:                                Not reported

[Click here to access the California GeoTracker records for this facility:](#)

**WIP:**  
 Name:                                        UNIQUE TRADING COMPANY  
 Address:                                    2619 Ontario St  
 City,State,Zip:                          BURBANK, CA 91504  
 Region:                                      4  
 File Number:                               104.1424  
**File Status:**                              **Historical**  
 Staff:                                        DBACHARO  
 Facility Suite:                              Not reported

246  
 East  
 1/4-1/2  
 0.495 mi.  
 2614 ft.

**INTERVALVE**  
 1835 N KEYSTONE ST  
 BURBANK, CA 91504

**CPS-SLIC**      **S104827500**  
**LOS ANGELES CO. HMS**      **N/A**  
**WIP**

**Relative:**  
**Lower**  
**Actual:**  
**638 ft.**

**CPS-SLIC:**  
 Name:                                        INTERVALVE  
 Address:                                    1835 N. KEYSTONE ST.  
 City,State,Zip:                          BURBANK, CA 91504  
 Region:                                      STATE  
**Facility Status:**                        **Completed - Case Closed**  
 Status Date:                                06/08/1988  
 Global Id:                                    T10000015100  
 Lead Agency:                              LOS ANGELES RWQCB (REGION 4)  
 Lead Agency Case Number:            Not reported  
 Latitude:                                    34.19309  
 Longitude:                                  -118.33436  
 Case Type:                                  Cleanup Program Site  
 Case Worker:                                WIP

Map ID  
Direction  
Distance  
Elevation

MAP FINDINGS

Site

Database(s)

EDR ID Number  
EPA ID Number

**INTERVALVE (Continued)**

**S104827500**

Local Agency: Not reported  
RB Case Number: 104.0547  
File Location: Not reported  
Potential Media Affected: Not reported  
Potential Contaminants of Concern: Not reported  
Site History: Not reported

[Click here to access the California GeoTracker records for this facility:](#)

**LOS ANGELES CO. HMS:**

Name: INTERNATIONAL VALVE  
Address: 1835 N KEYSTONE ST  
City,State,Zip: BURBANK, CA 91504  
Region: LA  
Permit Category: Not reported  
Facility Id: 025726-035205  
Facility Type: Not reported  
Facility Status: OPEN  
Area: 3E  
Permit Number: Not reported  
Permit Status: Not reported

**WIP:**

Name: INTERVALVE  
Address: 1835 N Keystone St  
City,State,Zip: BURBANK, CA 91504  
Region: 4  
File Number: 104.0547  
**File Status: Historical**  
Staff: MPS  
Facility Suite: Not reported

247  
NNW  
1/4-1/2  
0.496 mi.  
2619 ft.

**AIRMOTIVE**  
**3400 WINONA AVE**  
**BURBANK, CA 91504**

**CPS-SLIC** **S124522007**  
**HWTS** **N/A**

**Relative:**  
**Higher**

**CPS-SLIC:**  
Name: AIRMOTIVE, INC.  
Address: 3400 WINONA AVE.  
City,State,Zip: BURBANK, CA 91504  
Region: STATE  
**Facility Status: Completed - Case Closed**  
Status Date: 11/18/1987  
Global Id: T10000014563  
Lead Agency: LOS ANGELES RWQCB (REGION 4)  
Lead Agency Case Number: Not reported  
Latitude: 34.19899  
Longitude: -118.34785  
Case Type: Cleanup Program Site  
Case Worker: WIP  
Local Agency: Not reported  
RB Case Number: 104.0057  
File Location: Not reported  
Potential Media Affected: Not reported  
Potential Contaminants of Concern: Not reported

**Actual:**  
**691 ft.**

Map ID  
Direction  
Distance  
Elevation

MAP FINDINGS

Site

Database(s)

EDR ID Number  
EPA ID Number

**AIRMOTIVE (Continued)**

**S124522007**

Site History: Not reported

[Click here to access the California GeoTracker records for this facility:](#)

**HWTS:**

Name: AIRMOTIVE  
Address: 3400 WINONA AVE  
Address 2: Not reported  
City,State,Zip: BURBANK, CA 91504  
EPA ID: CA0000939488  
Inactive Date: 06/30/1996  
Create Date: 12/08/1995  
Last Act Date: Not reported  
Mailing Name: Not reported  
Mailing Address: 3400 WINONA AVE  
Mailing Address 2: Not reported  
Mailing City,State,Zip: BURBANK, CA 915040000  
Owner Name: AIRMOTIVE  
Owner Address: 3400 WINONA AVE  
Owner Address 2: Not reported  
Owner City,State,Zip: BURBANK, CA 915040000  
Contact Name: INACT PER 96 VQ AD  
Contact Address: 3400 WINONA AVE  
Contact Address 2: Not reported  
City,State,Zip: BURBANK, CA 915040000  
Facility Status: Inactive  
Facility Type: PERMANENT  
Category: FEDERAL  
Latitude: 34.199196  
Longitude: -118.347859

248  
NNE  
1/4-1/2  
0.497 mi.  
2623 ft.

**CALTRANS-BUENA VISTA MAINT.  
2600 N. SAN FERNANDO BLVD.  
BURBANK, CA 91504**

**CPS-SLIC S123637106  
HAZNET N/A  
HWTS**

**Relative:  
Higher  
Actual:  
674 ft.**

**CPS-SLIC:**  
Name: CALTRANS-BUENA VISTA MAINT.  
Address: 2600 N. SAN FERNANDO BLVD.  
City,State,Zip: BURBANK, CA 91504  
Region: STATE  
**Facility Status: Completed - Case Closed**  
Status Date: 11/16/1987  
Global Id: T10000015367  
Lead Agency: LOS ANGELES RWQCB (REGION 4)  
Lead Agency Case Number: Not reported  
Latitude: 34.19849  
Longitude: -118.33862  
Case Type: Cleanup Program Site  
Case Worker: WIP  
Local Agency: Not reported  
RB Case Number: 104.1432  
File Location: Not reported  
Potential Media Affected: Not reported  
Potential Contaminants of Concern: Not reported  
Site History: Not reported

Map ID  
Direction  
Distance  
Elevation

MAP FINDINGS

Site

Database(s)

EDR ID Number  
EPA ID Number

**CALTRANS-BUENA VISTA MAINT. (Continued)**

**S123637106**

[Click here to access the California GeoTracker records for this facility:](#)

HAZNET:

Name:	CALTRANS D7 MAINTENANCE BUENA VISTA MS
Address:	2600 N SAN FERNANDO BLVD
Address 2:	Not reported
City, State, Zip:	BURBANK, CA 915043255
Contact:	Doug Johnson
Telephone:	2136203328
Mailing Name:	Not reported
Mailing Address:	100 S MAIN ST MS-3
Year:	2005
Gepaid:	CAR000066274
TSD EPA ID:	CAD008302903
CA Waste Code:	611 - Contaminated soil from site clean-up
Disposal Method:	H01 - Transfer Station
Tons:	3.5
Year:	2004
Gepaid:	CAR000066274
TSD EPA ID:	CAT000613893
CA Waste Code:	-
Disposal Method:	H01 - Transfer Station
Tons:	0.0834
Year:	2004
Gepaid:	CAR000066274
TSD EPA ID:	CAT000613893
CA Waste Code:	134 - Aqueous solution with total organic residues less than 10 percent
Disposal Method:	H01 - Transfer Station
Tons:	0.0504
Year:	2003
Gepaid:	CAR000066274
TSD EPA ID:	CAT000613893
CA Waste Code:	134 - Aqueous solution with total organic residues less than 10 percent
Disposal Method:	-
Tons:	0.1008
Year:	2003
Gepaid:	CAR000066274
TSD EPA ID:	CAT000613893
CA Waste Code:	134 - Aqueous solution with total organic residues less than 10 percent
Disposal Method:	H01 - Transfer Station
Tons:	0.8106
Year:	2002
Gepaid:	CAR000066274
TSD EPA ID:	CAT000613893
CA Waste Code:	134 - Aqueous solution with total organic residues less than 10 percent
Disposal Method:	H01 - Transfer Station

Map ID  
Direction  
Distance  
Elevation

MAP FINDINGS

Site

Database(s)

EDR ID Number  
EPA ID Number

**CALTRANS-BUENA VISTA MAINT. (Continued)**

**S123637106**

Tons: 0.7434

Additional Info:

Year: 2005  
Gen EPA ID: CAR000066274

Shipment Date: 20050805  
Creation Date: 10/7/2005 18:42:04  
Receipt Date: 20050808  
Manifest ID: 24472691  
Trans EPA ID: CAD983584681  
Trans Name: BESI  
Trans 2 EPA ID: Not reported  
Trans 2 Name: Not reported  
TSDf EPA ID: CAD008302903  
Trans Name: ONYX ENVIRONMENTAL SERVICES  
TSDf Alt EPA ID: CAD008302903  
TSDf Alt Name: Not reported  
Waste Code Description: 611 - Contaminated soil from site clean-ups  
RCRA Code: Not reported  
Meth Code: H01 - Transfer Station  
Quantity Tons: 3.5  
Waste Quantity: 7000  
Quantity Unit: P  
Additional Code 1: Not reported  
Additional Code 2: Not reported  
Additional Code 3: Not reported  
Additional Code 4: Not reported  
Additional Code 5: Not reported

Additional Info:

Year: 2004  
Gen EPA ID: CAR000066274

Shipment Date: 20041103  
Creation Date: 1/11/2005 18:30:51  
Receipt Date: 20041109  
Manifest ID: 23735371  
Trans EPA ID: TXR000050930  
Trans Name: SAFETY-KLEEN SYSTEMS INC  
Trans 2 EPA ID: Not reported  
Trans 2 Name: Not reported  
TSDf EPA ID: CAT000613893  
Trans Name: SAFETY-KLEEN SYSTEMS INC  
TSDf Alt EPA ID: CAT000613893  
TSDf Alt Name: Not reported  
Waste Code Description: - Not reported  
RCRA Code: Not reported  
Meth Code: H01 - Transfer Station  
Quantity Tons: 0.0834  
Waste Quantity: 20  
Quantity Unit: G  
Additional Code 1: Not reported  
Additional Code 2: Not reported  
Additional Code 3: Not reported

Map ID  
Direction  
Distance  
Elevation

MAP FINDINGS

Site

Database(s)

EDR ID Number  
EPA ID Number

CALTRANS-BUENA VISTA MAINT. (Continued)

S123637106

Additional Code 4: Not reported  
Additional Code 5: Not reported  
  
Shipment Date: 20040402  
Creation Date: 10/1/2004 18:31:09  
Receipt Date: 20040407  
Manifest ID: 23463560  
Trans EPA ID: TXR000050930  
Trans Name: SAFETY-KLEEN SYSTEMS INC  
Trans 2 EPA ID: Not reported  
Trans 2 Name: Not reported  
TSDF EPA ID: CAT000613893  
Trans Name: SAFETY-KLEEN SYSTEMS INC  
TSDF Alt EPA ID: CAT000613893  
TSDF Alt Name: Not reported  
Waste Code Description: 134 - Aqueous solution with <10% total organic residues  
RCRA Code: Not reported  
Meth Code: H01 - Transfer Station  
Quantity Tons: 0.0504  
Waste Quantity: 12  
Quantity Unit: G  
Additional Code 1: Not reported  
Additional Code 2: Not reported  
Additional Code 3: Not reported  
Additional Code 4: Not reported  
Additional Code 5: Not reported

Additional Info:

Year: 2003  
Gen EPA ID: CAR000066274

Shipment Date: 20031215  
Creation Date: 8/24/2004 10:00:04  
Receipt Date: 20031218  
Manifest ID: 22580510  
Trans EPA ID: TXR000050930  
Trans Name: SAFETY-KLEEN SYSTEMS INC  
Trans 2 EPA ID: Not reported  
Trans 2 Name: Not reported  
TSDF EPA ID: CAT000613893  
Trans Name: SAFETY-KLEEN SYSTEMS INC  
TSDF Alt EPA ID: CAT000613893  
TSDF Alt Name: Not reported  
Waste Code Description: 134 - Aqueous solution with <10% total organic residues  
RCRA Code: Not reported  
Meth Code: H01 - Transfer Station  
Quantity Tons: 0.0714  
Waste Quantity: 17  
Quantity Unit: G  
Additional Code 1: Not reported  
Additional Code 2: Not reported  
Additional Code 3: Not reported  
Additional Code 4: Not reported  
Additional Code 5: Not reported

Shipment Date: 20031215  
Creation Date: 8/24/2004 10:00:04

Map ID  
Direction  
Distance  
Elevation

MAP FINDINGS

Site

Database(s)

EDR ID Number  
EPA ID Number

CALTRANS-BUENA VISTA MAINT. (Continued)

S123637106

Receipt Date: 20031218  
Manifest ID: 22580510  
Trans EPA ID: TXR000050930  
Trans Name: SAFETY-KLEEN SYSTEMS INC  
Trans 2 EPA ID: Not reported  
Trans 2 Name: Not reported  
TSDf EPA ID: CAT000613893  
Trans Name: SAFETY-KLEEN SYSTEMS INC  
TSDf Alt EPA ID: CAT000613893  
TSDf Alt Name: Not reported  
Waste Code Description: 134 - Aqueous solution with <10% total organic residues  
RCRA Code: D039  
Meth Code: H01 - Transfer Station  
Quantity Tons: 0.0168  
Waste Quantity: 4  
Quantity Unit: G  
Additional Code 1: Not reported  
Additional Code 2: Not reported  
Additional Code 3: Not reported  
Additional Code 4: Not reported  
Additional Code 5: Not reported

Shipment Date: 20030611  
Creation Date: 7/20/2004 10:01:52  
Receipt Date: 20030613  
Manifest ID: 22380830  
Trans EPA ID: TXR000050930  
Trans Name: Not reported  
Trans 2 EPA ID: Not reported  
Trans 2 Name: Not reported  
TSDf EPA ID: CAT000613893  
Trans Name: Not reported  
TSDf Alt EPA ID: CAT000613893  
TSDf Alt Name: Not reported  
Waste Code Description: 134 - Aqueous solution with <10% total organic residues  
RCRA Code: Not reported  
Meth Code: H01 - Transfer Station  
Quantity Tons: 0.063  
Waste Quantity: 15  
Quantity Unit: G  
Additional Code 1: Not reported  
Additional Code 2: Not reported  
Additional Code 3: Not reported  
Additional Code 4: Not reported  
Additional Code 5: Not reported

Shipment Date: 20030611  
Creation Date: 7/20/2004 10:01:52  
Receipt Date: 20030613  
Manifest ID: 22380830  
Trans EPA ID: TXR000050930  
Trans Name: Not reported  
Trans 2 EPA ID: Not reported  
Trans 2 Name: Not reported  
TSDf EPA ID: CAT000613893  
Trans Name: Not reported  
TSDf Alt EPA ID: CAT000613893

Map ID  
Direction  
Distance  
Elevation

MAP FINDINGS

Site

Database(s)

EDR ID Number  
EPA ID Number

CALTRANS-BUENA VISTA MAINT. (Continued)

S123637106

TSDF Alt Name: Not reported  
Waste Code Description: 134 - Aqueous solution with <10% total organic residues  
RCRA Code: D039  
Meth Code: H01 - Transfer Station  
Quantity Tons: 0.0168  
Waste Quantity: 4  
Quantity Unit: G  
Additional Code 1: Not reported  
Additional Code 2: Not reported  
Additional Code 3: Not reported  
Additional Code 4: Not reported  
Additional Code 5: Not reported

Shipment Date: 20030605  
Creation Date: 6/23/2004 10:00:42  
Receipt Date: 20030610  
Manifest ID: 22378574  
Trans EPA ID: TXR000050930  
Trans Name: Not reported  
Trans 2 EPA ID: Not reported  
Trans 2 Name: Not reported  
TSDF EPA ID: CAT000613893  
Trans Name: Not reported  
TSDF Alt EPA ID: CAT000613893  
TSDF Alt Name: Not reported  
Waste Code Description: 134 - Aqueous solution with <10% total organic residues  
RCRA Code: D039  
Meth Code: H01 - Transfer Station  
Quantity Tons: 0.0168  
Waste Quantity: 4  
Quantity Unit: G  
Additional Code 1: Not reported  
Additional Code 2: Not reported  
Additional Code 3: Not reported  
Additional Code 4: Not reported  
Additional Code 5: Not reported

Shipment Date: 20030605  
Creation Date: 6/23/2004 10:00:42  
Receipt Date: 20030610  
Manifest ID: 22378574  
Trans EPA ID: TXR000050930  
Trans Name: Not reported  
Trans 2 EPA ID: Not reported  
Trans 2 Name: Not reported  
TSDF EPA ID: CAT000613893  
Trans Name: Not reported  
TSDF Alt EPA ID: CAT000613893  
TSDF Alt Name: Not reported  
Waste Code Description: 134 - Aqueous solution with <10% total organic residues  
RCRA Code: Not reported  
Meth Code: H01 - Transfer Station  
Quantity Tons: 0.084  
Waste Quantity: 20  
Quantity Unit: G  
Additional Code 1: Not reported  
Additional Code 2: Not reported



Map ID  
Direction  
Distance  
Elevation

MAP FINDINGS

Site

Database(s)

EDR ID Number  
EPA ID Number

**CALTRANS-BUENA VISTA MAINT. (Continued)**

**S123637106**

Additional Code 3: Not reported  
Additional Code 4: Not reported  
Additional Code 5: Not reported

Shipment Date: 20030515  
Creation Date: 9/2/2003 18:30:58  
Receipt Date: 20030520  
Manifest ID: 22379210  
Trans EPA ID: TXR000050930  
Trans Name: Not reported  
Trans 2 EPA ID: Not reported  
Trans 2 Name: Not reported  
TSDf EPA ID: CAT000613893  
Trans Name: Not reported  
TSDf Alt EPA ID: CAT000613893  
TSDf Alt Name: Not reported  
Waste Code Description: 134 - Aqueous solution with <10% total organic residues  
RCRA Code: D039  
Meth Code: H01 - Transfer Station  
Quantity Tons: 0.0168  
Waste Quantity: 4  
Quantity Unit: G  
Additional Code 1: Not reported  
Additional Code 2: Not reported  
Additional Code 3: Not reported  
Additional Code 4: Not reported  
Additional Code 5: Not reported

Shipment Date: 20030515  
Creation Date: 9/2/2003 18:30:58  
Receipt Date: 20030520  
Manifest ID: 22379210  
Trans EPA ID: TXR000050930  
Trans Name: Not reported  
Trans 2 EPA ID: Not reported  
Trans 2 Name: Not reported  
TSDf EPA ID: CAT000613893  
Trans Name: Not reported  
TSDf Alt EPA ID: CAT000613893  
TSDf Alt Name: Not reported  
Waste Code Description: 134 - Aqueous solution with <10% total organic residues  
RCRA Code: Not reported  
Meth Code: H01 - Transfer Station  
Quantity Tons: 0.105  
Waste Quantity: 25  
Quantity Unit: G  
Additional Code 1: Not reported  
Additional Code 2: Not reported  
Additional Code 3: Not reported  
Additional Code 4: Not reported  
Additional Code 5: Not reported

Shipment Date: 20030505  
Creation Date: 8/5/2003 18:31:37  
Receipt Date: 20030506  
Manifest ID: 22371464  
Trans EPA ID: TXR000050930

Map ID  
Direction  
Distance  
Elevation

MAP FINDINGS

Site

Database(s)

EDR ID Number  
EPA ID Number

CALTRANS-BUENA VISTA MAINT. (Continued)

S123637106

Trans Name: Not reported  
Trans 2 EPA ID: Not reported  
Trans 2 Name: Not reported  
TSDf EPA ID: CAT000613893  
Trans Name: Not reported  
TSDf Alt EPA ID: CAT000613893  
TSDf Alt Name: Not reported  
Waste Code Description: 134 - Aqueous solution with <10% total organic residues  
RCRA Code: Not reported  
Meth Code: H01 - Transfer Station  
Quantity Tons: 0.1806  
Waste Quantity: 43  
Quantity Unit: G  
Additional Code 1: Not reported  
Additional Code 2: Not reported  
Additional Code 3: Not reported  
Additional Code 4: Not reported  
Additional Code 5: Not reported

Shipment Date: 20030505  
Creation Date: 8/5/2003 18:31:37  
Receipt Date: 20030506  
Manifest ID: 22371464  
Trans EPA ID: TXR000050930  
Trans Name: Not reported  
Trans 2 EPA ID: Not reported  
Trans 2 Name: Not reported  
TSDf EPA ID: CAT000613893  
Trans Name: Not reported  
TSDf Alt EPA ID: CAT000613893  
TSDf Alt Name: Not reported  
Waste Code Description: 134 - Aqueous solution with <10% total organic residues  
RCRA Code: D039  
Meth Code: H01 - Transfer Station  
Quantity Tons: 0.0336  
Waste Quantity: 8  
Quantity Unit: G  
Additional Code 1: Not reported  
Additional Code 2: Not reported  
Additional Code 3: Not reported  
Additional Code 4: Not reported  
Additional Code 5: Not reported

Additional Info:

Year: 2002  
Gen EPA ID: CAR000066274

Shipment Date: 20021218  
Creation Date: 3/27/2003 18:31:27  
Receipt Date: 20021226  
Manifest ID: 22198982  
Trans EPA ID: SCR000075150  
Trans Name: Not reported  
Trans 2 EPA ID: Not reported  
Trans 2 Name: Not reported  
TSDf EPA ID: CAT000613893  
Trans Name: Not reported

Map ID  
Direction  
Distance  
Elevation

MAP FINDINGS

Site

Database(s)

EDR ID Number  
EPA ID Number

**CALTRANS-BUENA VISTA MAINT. (Continued)**

**S123637106**

TSDF Alt EPA ID: Not reported  
TSDF Alt Name: Not reported  
Waste Code Description: 134 - Aqueous solution with <10% total organic residues  
RCRA Code: Not reported  
Meth Code: H01 - Transfer Station  
Quantity Tons: 0.084  
Waste Quantity: 20  
Quantity Unit: G  
Additional Code 1: Not reported  
Additional Code 2: Not reported  
Additional Code 3: Not reported  
Additional Code 4: Not reported  
Additional Code 5: Not reported

Shipment Date: 20021119  
Creation Date: 2/13/2003 18:31:35  
Receipt Date: 20021121  
Manifest ID: 22139053  
Trans EPA ID: SCR000075150  
Trans Name: Not reported  
Trans 2 EPA ID: Not reported  
Trans 2 Name: Not reported  
TSDF EPA ID: CAT000613893  
Trans Name: Not reported  
TSDF Alt EPA ID: Not reported  
TSDF Alt Name: Not reported  
Waste Code Description: 134 - Aqueous solution with <10% total organic residues  
RCRA Code: Not reported  
Meth Code: H01 - Transfer Station  
Quantity Tons: 0.1008  
Waste Quantity: 24  
Quantity Unit: G  
Additional Code 1: Not reported  
Additional Code 2: Not reported  
Additional Code 3: Not reported  
Additional Code 4: Not reported  
Additional Code 5: Not reported

Shipment Date: 20021119  
Creation Date: 2/13/2003 18:31:35  
Receipt Date: 20021121  
Manifest ID: 22139053  
Trans EPA ID: SCR000075150  
Trans Name: Not reported  
Trans 2 EPA ID: Not reported  
Trans 2 Name: Not reported  
TSDF EPA ID: CAT000613893  
Trans Name: Not reported  
TSDF Alt EPA ID: Not reported  
TSDF Alt Name: Not reported  
Waste Code Description: 134 - Aqueous solution with <10% total organic residues  
RCRA Code: D039  
Meth Code: H01 - Transfer Station  
Quantity Tons: 0.0168  
Waste Quantity: 4  
Quantity Unit: G  
Additional Code 1: Not reported

Map ID  
Direction  
Distance  
Elevation

MAP FINDINGS

Site

Database(s)

EDR ID Number  
EPA ID Number

**CALTRANS-BUENA VISTA MAINT. (Continued)**

**S123637106**

Additional Code 2: Not reported  
Additional Code 3: Not reported  
Additional Code 4: Not reported  
Additional Code 5: Not reported

Shipment Date: 20021021  
Creation Date: 2/6/2003 18:31:16  
Receipt Date: 20021022  
Manifest ID: 22145371  
Trans EPA ID: SCR000075150  
Trans Name: Not reported  
Trans 2 EPA ID: Not reported  
Trans 2 Name: Not reported  
TSDf EPA ID: CAT000613893  
Trans Name: Not reported  
TSDf Alt EPA ID: Not reported  
TSDf Alt Name: Not reported  
Waste Code Description: 134 - Aqueous solution with <10% total organic residues  
RCRA Code: D039  
Meth Code: H01 - Transfer Station  
Quantity Tons: 0.0168  
Waste Quantity: 4  
Quantity Unit: G  
Additional Code 1: Not reported  
Additional Code 2: Not reported  
Additional Code 3: Not reported  
Additional Code 4: Not reported  
Additional Code 5: Not reported

Shipment Date: 20021021  
Creation Date: 2/6/2003 18:31:16  
Receipt Date: 20021022  
Manifest ID: 22145371  
Trans EPA ID: SCR000075150  
Trans Name: Not reported  
Trans 2 EPA ID: Not reported  
Trans 2 Name: Not reported  
TSDf EPA ID: CAT000613893  
Trans Name: Not reported  
TSDf Alt EPA ID: Not reported  
TSDf Alt Name: Not reported  
Waste Code Description: 134 - Aqueous solution with <10% total organic residues  
RCRA Code: Not reported  
Meth Code: H01 - Transfer Station  
Quantity Tons: 0.1008  
Waste Quantity: 24  
Quantity Unit: G  
Additional Code 1: Not reported  
Additional Code 2: Not reported  
Additional Code 3: Not reported  
Additional Code 4: Not reported  
Additional Code 5: Not reported

Shipment Date: 20020926  
Creation Date: 1/28/2003 18:32:43  
Receipt Date: 20020930  
Manifest ID: 21904805

Map ID  
Direction  
Distance  
Elevation

MAP FINDINGS

Site

Database(s)

EDR ID Number  
EPA ID Number

CALTRANS-BUENA VISTA MAINT. (Continued)

S123637106

Trans EPA ID: SCR000075150  
Trans Name: Not reported  
Trans 2 EPA ID: Not reported  
Trans 2 Name: Not reported  
TSDf EPA ID: CAT000613893  
Trans Name: Not reported  
TSDf Alt EPA ID: Not reported  
TSDf Alt Name: Not reported  
Waste Code Description: 134 - Aqueous solution with <10% total organic residues  
RCRA Code: Not reported  
Meth Code: H01 - Transfer Station  
Quantity Tons: 0.063  
Waste Quantity: 15  
Quantity Unit: G  
Additional Code 1: Not reported  
Additional Code 2: Not reported  
Additional Code 3: Not reported  
Additional Code 4: Not reported  
Additional Code 5: Not reported

Shipment Date: 20020827  
Creation Date: 1/31/2003 15:02:08  
Receipt Date: 20020903  
Manifest ID: 21901412  
Trans EPA ID: SCR000075150  
Trans Name: Not reported  
Trans 2 EPA ID: Not reported  
Trans 2 Name: Not reported  
TSDf EPA ID: CAT000613893  
Trans Name: Not reported  
TSDf Alt EPA ID: Not reported  
TSDf Alt Name: Not reported  
Waste Code Description: 134 - Aqueous solution with <10% total organic residues  
RCRA Code: D039  
Meth Code: H01 - Transfer Station  
Quantity Tons: 0.0168  
Waste Quantity: 4  
Quantity Unit: G  
Additional Code 1: Not reported  
Additional Code 2: Not reported  
Additional Code 3: Not reported  
Additional Code 4: Not reported  
Additional Code 5: Not reported

Shipment Date: 20020827  
Creation Date: 1/31/2003 15:02:08  
Receipt Date: 20020903  
Manifest ID: 21901412  
Trans EPA ID: SCR000075150  
Trans Name: Not reported  
Trans 2 EPA ID: Not reported  
Trans 2 Name: Not reported  
TSDf EPA ID: CAT000613893  
Trans Name: Not reported  
TSDf Alt EPA ID: Not reported  
TSDf Alt Name: Not reported  
Waste Code Description: 134 - Aqueous solution with <10% total organic residues

Map ID  
Direction  
Distance  
Elevation

MAP FINDINGS

Site

Database(s)

EDR ID Number  
EPA ID Number

CALTRANS-BUENA VISTA MAINT. (Continued)

S123637106

RCRA Code:	Not reported
Meth Code:	H01 - Transfer Station
Quantity Tons:	0.1008
Waste Quantity:	24
Quantity Unit:	G
Additional Code 1:	Not reported
Additional Code 2:	Not reported
Additional Code 3:	Not reported
Additional Code 4:	Not reported
Additional Code 5:	Not reported
Shipment Date:	20020710
Creation Date:	2/7/2003 18:31:14
Receipt Date:	20020715
Manifest ID:	21738045
Trans EPA ID:	SCR000075150
Trans Name:	Not reported
Trans 2 EPA ID:	Not reported
Trans 2 Name:	Not reported
TSDf EPA ID:	CAT000613893
Trans Name:	Not reported
TSDf Alt EPA ID:	Not reported
TSDf Alt Name:	Not reported
Waste Code Description:	134 - Aqueous solution with <10% total organic residues
RCRA Code:	Not reported
Meth Code:	H01 - Transfer Station
Quantity Tons:	0.0924
Waste Quantity:	22
Quantity Unit:	G
Additional Code 1:	Not reported
Additional Code 2:	Not reported
Additional Code 3:	Not reported
Additional Code 4:	Not reported
Additional Code 5:	Not reported
Shipment Date:	20020613
Creation Date:	8/29/2002 18:31:16
Receipt Date:	20020618
Manifest ID:	21732699
Trans EPA ID:	SCR000075150
Trans Name:	Not reported
Trans 2 EPA ID:	Not reported
Trans 2 Name:	Not reported
TSDf EPA ID:	CAT000613893
Trans Name:	Not reported
TSDf Alt EPA ID:	Not reported
TSDf Alt Name:	Not reported
Waste Code Description:	134 - Aqueous solution with <10% total organic residues
RCRA Code:	Not reported
Meth Code:	H01 - Transfer Station
Quantity Tons:	0.0714
Waste Quantity:	17
Quantity Unit:	G
Additional Code 1:	Not reported
Additional Code 2:	Not reported
Additional Code 3:	Not reported
Additional Code 4:	Not reported

Map ID  
Direction  
Distance  
Elevation

MAP FINDINGS

Site

Database(s)

EDR ID Number  
EPA ID Number

**CALTRANS-BUENA VISTA MAINT. (Continued)**

**S123637106**

Additional Code 5: Not reported

**HWTS:**

Name: CALTRANS D7 MAINTENANCE BUENA VISTA MS  
Address: 2600 N SAN FERNANDO BLVD  
Address 2: Not reported  
City,State,Zip: BURBANK, CA 91504  
EPA ID: CAR000066274  
Inactive Date: Not reported  
Create Date: 03/06/2003  
Last Act Date: Not reported  
Mailing Name: Not reported  
Mailing Address: 100 S. MAIN ST., MS-3  
Mailing Address 2: Not reported  
Mailing City,State,Zip: LOS ANGELES, CA 900123721  
Owner Name: CALIFORNIA DEPT OF TRANS/CALTRANS  
Owner Address: 1120 N ST  
Owner Address 2: Not reported  
Owner City,State,Zip: SACRAMENTO, CA 958140000  
Contact Name: ANTONIO GARCIA  
Contact Address: 100 S. MAIN STREET; MAIL STOP 3  
Contact Address 2: Not reported  
City,State,Zip: LOS ANGELES, CA 90012  
Facility Status: Active  
Facility Type: PERMANENT  
Category: FEDERAL  
Latitude: 34.198815  
Longitude: -118.338421

**NAICS:**

EPA ID: CAR000066274  
Create Date: 2008-03-20 15:51:28.017  
NAICS Code: 92612  
NAICS Description: Regulation and Administration of Transportation Programs  
Issued EPA ID Date: 2003-03-06 15:09:13.59300  
Inactive Date: Not reported  
Facility Name: CALTRANS D7 MAINTENANCE BUENA VISTA MS  
Facility Address: 2600 N SAN FERNANDO BLVD  
Facility Address 2: Not reported  
Facility City: BURBANK  
Facility County: Not reported  
Facility State: CA  
Facility Zip: 915043255

**AQ249**  
**ENE**  
**1/4-1/2**  
**0.497 mi.**  
**2624 ft.**

**SIMU-SYSTEMS TECHNOLOGIES CO.**  
**2115 FLOYD ST**  
**BURBANK, CA 91504**  
**Site 5 of 5 in cluster AQ**

**CPS-SLIC**  
**LOS ANGELES CO. HMS**  
**WIP**

**S104913060**  
**N/A**

**Relative:**  
**Lower**

**CPS-SLIC:**  
Name: SIMU-SYSTEMS TECHNOLOGIES CO.  
Address: 2115 FLOYD ST.  
City,State,Zip: BURBANK, CA 91504  
Region: STATE  
**Facility Status: Completed - Case Closed**  
Status Date: 03/29/1988

**Actual:**  
**642 ft.**

Map ID  
Direction  
Distance  
Elevation

MAP FINDINGS

Site

Database(s)

EDR ID Number  
EPA ID Number

**SIMU-SYSTEMS TECHNOLOGIES CO. (Continued)**

**S104913060**

Global Id: T10000015333  
Lead Agency: LOS ANGELES RWQCB (REGION 4)  
Lead Agency Case Number: Not reported  
Latitude: 34.1939  
Longitude: -118.334  
Case Type: Cleanup Program Site  
Case Worker: WIP  
Local Agency: Not reported  
RB Case Number: 104.1382  
File Location: Not reported  
Potential Media Affected: Not reported  
Potential Contaminants of Concern: Not reported  
Site History: Not reported

Click here to access the California GeoTracker records for this facility:

**LOS ANGELES CO. HMS:**

Name: ACCLAIM RESTORATION SRVC LLC  
Address: 2115 FLOYD ST  
City,State,Zip: BURBANK, CA 91504  
Region: LA  
Permit Category: Not reported  
Facility Id: 025587-035057  
Facility Type: Not reported  
Facility Status: OPEN  
Area: 3E  
Permit Number: Not reported  
Permit Status: Not reported

**WIP:**

Name: SIMU-SYSTEMS TECHNOLOGIES CO.  
Address: 2115 Floyd St  
City,State,Zip: BURBANK, CA 91504  
Region: 4  
File Number: 104.1382  
**File Status: Historical**  
Staff: MPS  
Facility Suite: Not reported

250  
WNW  
1/2-1  
0.620 mi.  
3273 ft.

**LOCKHEED AIR TERMINAL**  
**2627 NORTH HOLLYWOOD WAY**  
**BURBANK, CA 91505**

**ENVIROSTOR S108196068**  
**CHMIRS N/A**  
**ENF**  
**NPDES**  
**CIWQS**  
**CERS**

**Relative:**  
**Higher**  
**Actual:**  
**699 ft.**

**ENVIROSTOR:**

Name: LOCKHEED AIR TERMINAL  
Address: 2627 NORTH HOLLYWOOD WAY  
City,State,Zip: BURBANK, CA 91505  
Facility ID: 19450006  
Status: Refer: RWQCB  
Status Date: 05/12/1995  
Site Code: Not reported  
Site Type: Historical  
Site Type Detailed: \* Historical  
Acres: Not reported



Map ID  
Direction  
Distance  
Elevation

MAP FINDINGS

Site

Database(s)

EDR ID Number  
EPA ID Number

**LOCKHEED AIR TERMINAL (Continued)**

**S108196068**

NPL: NO  
Regulatory Agencies: NONE SPECIFIED  
Lead Agency: NONE SPECIFIED  
Program Manager: Not reported  
Supervisor: Referred - Not Assigned  
Division Branch: Cleanup Chatsworth  
Assembly: 43  
Senate: 25  
Special Program: Not reported  
Restricted Use: NO  
Site Mgmt Req: NONE SPECIFIED  
Funding: Not reported  
Latitude: 34.19555  
Longitude: -118.3488  
APN: NONE SPECIFIED  
Past Use: NONE SPECIFIED  
Potential COC: \* HALOGENATED ORGANIC COMPOUNDS \* HALOGENATED SOLVENTS  
Confirmed COC: NONE SPECIFIED  
Potential Description: NONE SPECIFIED  
Alias Name: 19450006  
Alias Type: Envirostor ID Number

**Completed Info:**

Completed Area Name: PROJECT WIDE  
Completed Sub Area Name: Not reported  
Completed Document Type: \* Discovery  
Completed Date: 08/10/1982  
Comments: FACILITY IDENTIFIED LA CHAM COMM 63-64 DIRECT AIRPORT

Completed Area Name: PROJECT WIDE  
Completed Sub Area Name: Not reported  
Completed Document Type: Site Screening  
Completed Date: 04/06/1994  
Comments: File review indicates that the RWQCB is actively working at the site. Department's involvement is unnecessary.

Completed Area Name: PROJECT WIDE  
Completed Sub Area Name: Not reported  
Completed Document Type: Site Screening  
Completed Date: 01/26/1988  
Comments: SITE SCREENING DONE PAL RECOMMENDED BASED ON LACK OF INFO.

Future Area Name: Not reported  
Future Sub Area Name: Not reported  
Future Document Type: Not reported  
Future Due Date: Not reported  
Schedule Area Name: Not reported  
Schedule Sub Area Name: Not reported  
Schedule Document Type: Not reported  
Schedule Due Date: Not reported  
Schedule Revised Date: Not reported

**CHMIRS:**

Name: Not reported  
Address: 2627 HOLLYWOOD WAY  
City,State,Zip: BURBANK, CA  
OES Incident Number: 13-5637

Map ID  
Direction  
Distance  
Elevation

MAP FINDINGS

Site

Database(s)

EDR ID Number  
EPA ID Number

LOCKHEED AIR TERMINAL (Continued)

S108196068

OES notification:	09/08/2013
OES Date:	Not reported
OES Time:	Not reported
<b>Date Completed:</b>	<b>Not reported</b>
Property Use:	Not reported
Agency Id Number:	Not reported
Agency Incident Number:	Not reported
Time Notified:	Not reported
Time Completed:	Not reported
Surrounding Area:	Not reported
Estimated Temperature:	Not reported
Property Management:	Not reported
More Than Two Substances Involved?:	Not reported
Resp Agency Personel # Of Decontaminated:	Not reported
Responding Agency Personel # Of Injuries:	Not reported
Responding Agency Personel # Of Fatalities:	Not reported
Others Number Of Decontaminated:	Not reported
Others Number Of Injuries:	Not reported
Others Number Of Fatalities:	Not reported
Vehicle Make/year:	Not reported
Vehicle License Number:	Not reported
Vehicle State:	Not reported
Vehicle Id Number:	Not reported
CA DOT PUC/ICC Number:	Not reported
Company Name:	Not reported
Reporting Officer Name/ID:	Not reported
Report Date:	Not reported
Facility Telephone:	Not reported
Waterway Involved:	No
Waterway:	Not reported
Spill Site:	Road
Cleanup By:	LA County Health Hazmat
Containment:	Not reported
What Happened:	Not reported
Type:	Not reported
Measure:	Gal(s)
Other:	Not reported
Date/Time:	1430
Year:	2013
Agency:	Burbank Hazmat 12
Incident Date:	9/8/2013
Admin Agency:	Burbank Fire Department
Amount:	Not reported
Contained:	Yes
Site Type:	Not reported
E Date:	Not reported
Substance:	Raw Sewage
Quantity Released:	40
Unknown:	Not reported
Substance #2:	Not reported
Substance #3:	Not reported
Evacuations:	Not reported
Number of Injuries:	Not reported
Number of Fatalities:	Not reported
#1 Pipeline:	Not reported
#2 Pipeline:	Not reported
#3 Pipeline:	Not reported

Map ID  
Direction  
Distance  
Elevation

MAP FINDINGS

Site

Database(s)

EDR ID Number  
EPA ID Number

LOCKHEED AIR TERMINAL (Continued)

S108196068

#1 Vessel >= 300 Tons:	Not reported
#2 Vessel >= 300 Tons:	Not reported
#3 Vessel >= 300 Tons:	Not reported
Evacs:	Not reported
Injuries:	Not reported
Fatals:	Not reported
Comments:	Not reported
Description:	Caller states: A blockage on private property caused an overflow to public property and a storm drain. The release is contained to the storm drain.

ENF:

Name:	BURBANK AIRPORT AUTHORITY
Address:	2627 HOLLYWOOD WAY
City,State,Zip:	BURBANK, CA 91352
Region:	4
Facility Id:	212117
Agency Name:	Burbank Glendale Pasadena Airport Authority
Place Type:	Facility
Place Subtype:	Not reported
Facility Type:	All other facilities
Agency Type:	Special District
# Of Agencies:	1
Place Latitude:	Not reported
Place Longitude:	Not reported
SIC Code 1:	4581
SIC Desc 1:	Airports, Flying Fields, and Airport Terminal Services
SIC Code 2:	Not reported
SIC Desc 2:	Not reported
SIC Code 3:	Not reported
SIC Desc 3:	Not reported
NAICS Code 1:	Not reported
NAICS Desc 1:	Not reported
NAICS Code 2:	Not reported
NAICS Desc 2:	Not reported
NAICS Code 3:	Not reported
NAICS Desc 3:	Not reported
# Of Places:	1
Source Of Facility:	Reg Meas
Design Flow:	Not reported
Threat To Water Quality:	Not reported
Complexity:	Not reported
Pretreatment:	Not reported
Facility Waste Type:	Not reported
Facility Waste Type 2:	Not reported
Facility Waste Type 3:	Not reported
Facility Waste Type 4:	Not reported
Program:	WIP
Program Category1:	MONITORING
Program Category2:	MONITORING
# Of Programs:	1
WDID:	4WIP1041685
Reg Measure Id:	152296
Reg Measure Type:	Unregulated
Region:	4
Order #:	Not reported

Map ID  
Direction  
Distance  
Elevation

MAP FINDINGS

Site

Database(s)

EDR ID Number  
EPA ID Number

LOCKHEED AIR TERMINAL (Continued)

S108196068

Npdes# CA#: Not reported  
Major-Minor: Not reported  
Npdes Type: Not reported  
Reclamation: Not reported  
Dredge Fill Fee: Not reported  
301H: Not reported  
Application Fee Amt Received: Not reported  
Status: Never Active  
Status Date: 02/20/2013  
Effective Date: Not reported  
Expiration/Review Date: Not reported  
Termination Date: Not reported  
WDR Review - Amend: Not reported  
WDR Review - Revise/Renew: Not reported  
WDR Review - Rescind: Not reported  
WDR Review - No Action Required: Not reported  
WDR Review - Pending: Not reported  
WDR Review - Planned: Not reported  
Status Enrollee: N  
Individual/General: I  
Fee Code: Not reported  
Direction/Voice: Passive  
Enforcement Id(EID): 221259  
Region: 4  
Order / Resolution Number: 13267 Letter  
Enforcement Action Type: 13267 Letter  
Effective Date: 11/09/2000  
Adoption/Issuance Date: Not reported  
Achieve Date: Not reported  
Termination Date: 11/09/2000  
ACL Issuance Date: Not reported  
EPL Issuance Date: Not reported  
Status: Historical  
Title: 13267 Letter sent 11/9/00 - 4WIP1041685  
Description: Not reported  
Program: WIP  
Latest Milestone Completion Date: Not reported  
# Of Programs1: 1  
Total Assessment Amount: 0  
Initial Assessed Amount: 0  
Liability \$ Amount: 0  
Project \$ Amount: 0  
Liability \$ Paid: 0  
Project \$ Completed: 0  
Total \$ Paid/Completed Amount: 0

NPDES:

Name: BURBANK AIRPORT AUTHORITY  
Address: 2627 HOLLYWOOD  
City,State,Zip: BURBANK, CA 91352  
Facility Status: Not reported  
NPDES Number: Not reported  
Region: Not reported  
Agency Number: Not reported  
Regulatory Measure ID: Not reported  
Place ID: Not reported  
Order Number: Not reported

Map ID  
Direction  
Distance  
Elevation

MAP FINDINGS

Site

Database(s)

EDR ID Number  
EPA ID Number

**LOCKHEED AIR TERMINAL (Continued)**

**S108196068**

WDID: 4 19I003674  
Regulatory Measure Type: Industrial  
Program Type: Not reported  
Adoption Date Of Regulatory Measure: Not reported  
Effective Date Of Regulatory Measure: Not reported  
Termination Date Of Regulatory Measure: Not reported  
Expiration Date Of Regulatory Measure: Not reported  
Discharge Address: Not reported  
Discharge Name: Not reported  
Discharge City: Not reported  
Discharge State: Not reported  
Discharge Zip: Not reported  
Status: Active  
Status Date: 04/06/1992  
Operator Name: Burbank Glendale Pasadena Airport Authority  
Operator Address: 2627 Hollywood Wy  
Operator City: Burbank  
Operator State: California  
Operator Zip: 91505

NPDES as of 03/2018:  
NPDES Number: Not reported  
Status: Not reported  
Agency Number: Not reported  
Region: 4  
Regulatory Measure ID: 189209  
Order Number: Not reported  
Regulatory Measure Type: Industrial  
Place ID: Not reported  
WDID: 4 19I003674  
Program Type: Not reported  
Adoption Date Of Regulatory Measure: Not reported  
Effective Date Of Regulatory Measure: Not reported  
Expiration Date Of Regulatory Measure: Not reported  
Termination Date Of Regulatory Measure: Not reported  
Discharge Name: Not reported  
Discharge Address: Not reported  
Discharge City: Not reported  
Discharge State: Not reported  
Discharge Zip: Not reported  
Received Date: 05/09/2008  
Processed Date: 04/06/1992  
Status: Active  
Status Date: 04/06/1992  
Place Size: 18481971  
Place Size Unit: SqFt  
Contact: Maggie Martinez  
Contact Title: Not reported  
Contact Phone: 818-840-8840  
Contact Phone Ext: Not reported  
Contact Email: mmartinez@bur.org  
Operator Name: Burbank Glendale Pasadena Airport Authority  
Operator Address: 2627 Hollywood Wy  
Operator City: Burbank  
Operator State: California  
Operator Zip: 91505  
Operator Contact: Mark Hardyment  
Operator Contact Title: Not reported

Map ID  
Direction  
Distance  
Elevation

MAP FINDINGS

Site

Database(s)

EDR ID Number  
EPA ID Number

**LOCKHEED AIR TERMINAL (Continued)**

**S108196068**

Operator Contact Phone: 818-840-8840  
Operator Contact Phone Ext: Not reported  
Operator Contact Email: mhardyment@bur.org  
Operator Type: Special District  
Developer: Not reported  
Developer Address: Not reported  
Developer City: Not reported  
Developer State: California  
Developer Zip: Not reported  
Developer Contact: Not reported  
Developer Contact Title: Not reported  
Constype Linear Utility Ind: Not reported  
Emergency Phone: 818-840-8840  
Emergency Phone Ext: Not reported  
Constype Above Ground Ind: Not reported  
Constype Below Ground Ind: Not reported  
Constype Cable Line Ind: Not reported  
Constype Comm Line Ind: Not reported  
Constype Commercial Ind: Not reported  
Constype Electrical Line Ind: Not reported  
Constype Gas Line Ind: Not reported  
Constype Industrial Ind: Not reported  
Constype Other Description: Not reported  
Constype Other Ind: Not reported  
Constype Recons Ind: Not reported  
Constype Residential Ind: Not reported  
Constype Transport Ind: Not reported  
Constype Utility Description: Not reported  
Constype Utility Ind: Not reported  
Constype Water Sewer Ind: Not reported  
Dir Discharge Uswater Ind: N  
Receiving Water Name: Losangeles River  
Certifier: Frank Miller  
Certifier Title: Executive Director  
Certification Date: 19-JUN-17  
Primary Sic: 4581-Airports, Flying Fields, and Airport Terminal Services  
Secondary Sic: Not reported  
Tertiary Sic: Not reported

NPDES Number: CAS000001  
Status: Active  
Agency Number: 0  
Region: 4  
Regulatory Measure ID: 189209  
Order Number: 97-03-DWQ  
Regulatory Measure Type: Enrollee  
Place ID: Not reported  
WDID: 4 19I003674  
Program Type: Industrial  
Adoption Date Of Regulatory Measure: Not reported  
Effective Date Of Regulatory Measure: 04/06/1992  
Expiration Date Of Regulatory Measure: Not reported  
Termination Date Of Regulatory Measure: Not reported  
Discharge Name: Burbank Glendale Pasadena Airport Authority  
Discharge Address: 2627 Hollywood Wy  
Discharge City: Burbank  
Discharge State: California

Map ID  
Direction  
Distance  
Elevation

MAP FINDINGS

Site

Database(s)

EDR ID Number  
EPA ID Number

LOCKHEED AIR TERMINAL (Continued)

S108196068

Discharge Zip:	91505
Received Date:	Not reported
Processed Date:	Not reported
Status:	Not reported
Status Date:	Not reported
Place Size:	Not reported
Place Size Unit:	Not reported
Contact:	Not reported
Contact Title:	Not reported
Contact Phone:	Not reported
Contact Phone Ext:	Not reported
Contact Email:	Not reported
Operator Name:	Not reported
Operator Address:	Not reported
Operator City:	Not reported
Operator State:	Not reported
Operator Zip:	Not reported
Operator Contact:	Not reported
Operator Contact Title:	Not reported
Operator Contact Phone:	Not reported
Operator Contact Phone Ext:	Not reported
Operator Contact Email:	Not reported
Operator Type:	Not reported
Developer:	Not reported
Developer Address:	Not reported
Developer City:	Not reported
Developer State:	Not reported
Developer Zip:	Not reported
Developer Contact:	Not reported
Developer Contact Title:	Not reported
Constype Linear Utility Ind:	Not reported
Emergency Phone:	Not reported
Emergency Phone Ext:	Not reported
Constype Above Ground Ind:	Not reported
Constype Below Ground Ind:	Not reported
Constype Cable Line Ind:	Not reported
Constype Comm Line Ind:	Not reported
Constype Commercial Ind:	Not reported
Constype Electrical Line Ind:	Not reported
Constype Gas Line Ind:	Not reported
Constype Industrial Ind:	Not reported
Constype Other Description:	Not reported
Constype Other Ind:	Not reported
Constype Recons Ind:	Not reported
Constype Residential Ind:	Not reported
Constype Transport Ind:	Not reported
Constype Utility Description:	Not reported
Constype Utility Ind:	Not reported
Constype Water Sewer Ind:	Not reported
Dir Discharge Uswater Ind:	Not reported
Receiving Water Name:	Not reported
Certifier:	Not reported
Certifier Title:	Not reported
Certification Date:	Not reported
Primary Sic:	Not reported
Secondary Sic:	Not reported
Tertiary Sic:	Not reported

Map ID  
Direction  
Distance  
Elevation

MAP FINDINGS

Site

Database(s)

EDR ID Number  
EPA ID Number

LOCKHEED AIR TERMINAL (Continued)

S108196068

Name: BURBANK AIRPORT AUTHORITY  
Address: 2627 HOLLYWOOD  
City,State,Zip: BURBANK, CA 91352  
Facility Status: Active  
NPDES Number: CAS000001  
Region: 4  
Agency Number: 0  
Regulatory Measure ID: 189209  
Place ID: Not reported  
Order Number: 97-03-DWQ  
WDID: 4 19I003674  
Regulatory Measure Type: Enrollee  
Program Type: Industrial  
Adoption Date Of Regulatory Measure: Not reported  
Effective Date Of Regulatory Measure: 04/06/1992  
Termination Date Of Regulatory Measure: Not reported  
Expiration Date Of Regulatory Measure: Not reported  
Discharge Address: 2627 Hollywood Wy  
Discharge Name: Burbank Glendale Pasadena Airport Authority  
Discharge City: Burbank  
Discharge State: California  
Discharge Zip: 91505  
Status: Not reported  
Status Date: Not reported  
Operator Name: Not reported  
Operator Address: Not reported  
Operator City: Not reported  
Operator State: Not reported  
Operator Zip: Not reported

NPDES as of 03/2018:

NPDES Number: Not reported  
Status: Not reported  
Agency Number: Not reported  
Region: 4  
Regulatory Measure ID: 189209  
Order Number: Not reported  
Regulatory Measure Type: Industrial  
Place ID: Not reported  
WDID: 4 19I003674  
Program Type: Not reported  
Adoption Date Of Regulatory Measure: Not reported  
Effective Date Of Regulatory Measure: Not reported  
Expiration Date Of Regulatory Measure: Not reported  
Termination Date Of Regulatory Measure: Not reported  
Discharge Name: Not reported  
Discharge Address: Not reported  
Discharge City: Not reported  
Discharge State: Not reported  
Discharge Zip: Not reported  
Received Date: 05/09/2008  
Processed Date: 04/06/1992  
Status: Active  
Status Date: 04/06/1992  
Place Size: 18481971  
Place Size Unit: SqFt  
Contact: Maggie Martinez  
Contact Title: Not reported



Map ID  
Direction  
Distance  
Elevation

MAP FINDINGS

Site

Database(s)

EDR ID Number  
EPA ID Number

**LOCKHEED AIR TERMINAL (Continued)**

**S108196068**

Contact Phone: 818-840-8840  
Contact Phone Ext: Not reported  
Contact Email: mmartinez@bur.org  
Operator Name: Burbank Glendale Pasadena Airport Authority  
Operator Address: 2627 Hollywood Wy  
Operator City: Burbank  
Operator State: California  
Operator Zip: 91505  
Operator Contact: Mark Hardyment  
Operator Contact Title: Not reported  
Operator Contact Phone: 818-840-8840  
Operator Contact Phone Ext: Not reported  
Operator Contact Email: mhardyment@bur.org  
Operator Type: Special District  
Developer: Not reported  
Developer Address: Not reported  
Developer City: Not reported  
Developer State: California  
Developer Zip: Not reported  
Developer Contact: Not reported  
Developer Contact Title: Not reported  
Constype Linear Utility Ind: Not reported  
Emergency Phone: 818-840-8840  
Emergency Phone Ext: Not reported  
Constype Above Ground Ind: Not reported  
Constype Below Ground Ind: Not reported  
Constype Cable Line Ind: Not reported  
Constype Comm Line Ind: Not reported  
Constype Commercial Ind: Not reported  
Constype Electrical Line Ind: Not reported  
Constype Gas Line Ind: Not reported  
Constype Industrial Ind: Not reported  
Constype Other Description: Not reported  
Constype Other Ind: Not reported  
Constype Recons Ind: Not reported  
Constype Residential Ind: Not reported  
Constype Transport Ind: Not reported  
Constype Utility Description: Not reported  
Constype Utility Ind: Not reported  
Constype Water Sewer Ind: Not reported  
Dir Discharge Uswater Ind: N  
Receiving Water Name: Losangeles River  
Certifier: Frank Miller  
Certifier Title: Executive Director  
Certification Date: 19-JUN-17  
Primary Sic: 4581-Airports, Flying Fields, and Airport Terminal Services  
Secondary Sic: Not reported  
Tertiary Sic: Not reported  
  
NPDES Number: CAS000001  
Status: Active  
Agency Number: 0  
Region: 4  
Regulatory Measure ID: 189209  
Order Number: 97-03-DWQ  
Regulatory Measure Type: Enrollee  
Place ID: Not reported

Map ID  
Direction  
Distance  
Elevation

MAP FINDINGS

Site

Database(s)

EDR ID Number  
EPA ID Number

**LOCKHEED AIR TERMINAL (Continued)**

**S108196068**

WDID: 4 19I003674  
Program Type: Industrial  
Adoption Date Of Regulatory Measure: Not reported  
Effective Date Of Regulatory Measure: 04/06/1992  
Expiration Date Of Regulatory Measure: Not reported  
Termination Date Of Regulatory Measure: Not reported  
Discharge Name: Burbank Glendale Pasadena Airport Authority  
Discharge Address: 2627 Hollywood Wy  
Discharge City: Burbank  
Discharge State: California  
Discharge Zip: 91505  
Received Date: Not reported  
Processed Date: Not reported  
Status: Not reported  
Status Date: Not reported  
Place Size: Not reported  
Place Size Unit: Not reported  
Contact: Not reported  
Contact Title: Not reported  
Contact Phone: Not reported  
Contact Phone Ext: Not reported  
Contact Email: Not reported  
Operator Name: Not reported  
Operator Address: Not reported  
Operator City: Not reported  
Operator State: Not reported  
Operator Zip: Not reported  
Operator Contact: Not reported  
Operator Contact Title: Not reported  
Operator Contact Phone: Not reported  
Operator Contact Phone Ext: Not reported  
Operator Contact Email: Not reported  
Operator Type: Not reported  
Developer: Not reported  
Developer Address: Not reported  
Developer City: Not reported  
Developer State: Not reported  
Developer Zip: Not reported  
Developer Contact: Not reported  
Developer Contact Title: Not reported  
Constype Linear Utility Ind: Not reported  
Emergency Phone: Not reported  
Emergency Phone Ext: Not reported  
Constype Above Ground Ind: Not reported  
Constype Below Ground Ind: Not reported  
Constype Cable Line Ind: Not reported  
Constype Comm Line Ind: Not reported  
Constype Commercial Ind: Not reported  
Constype Electrical Line Ind: Not reported  
Constype Gas Line Ind: Not reported  
Constype Industrial Ind: Not reported  
Constype Other Description: Not reported  
Constype Other Ind: Not reported  
Constype Recons Ind: Not reported  
Constype Residential Ind: Not reported  
Constype Transport Ind: Not reported  
Constype Utility Description: Not reported

Map ID  
Direction  
Distance  
Elevation

MAP FINDINGS

Site

Database(s)

EDR ID Number  
EPA ID Number

**LOCKHEED AIR TERMINAL (Continued)**

**S108196068**

Constype Utility Ind: Not reported  
Constype Water Sewer Ind: Not reported  
Dir Discharge Uswater Ind: Not reported  
Receiving Water Name: Not reported  
Certifier: Not reported  
Certifier Title: Not reported  
Certification Date: Not reported  
Primary Sic: Not reported  
Secondary Sic: Not reported  
Tertiary Sic: Not reported

**CIWQS:**

Name: BURBANK AIRPORT AUTHORITY  
Address: 2627 HOLLYWOOD WAY  
City,State,Zip: BURBANK, CA 91352  
Agency: Burbank Glendale Pasadena Airport Authority  
Agency Address: 2627 North Hollywood Way 3, Burbank, CA 91505-1096  
Place/Project Type: Other  
SIC/NAICS: 4581  
Region: SB  
Program: SLIC  
Regulatory Measure Status: Active  
Regulatory Measure Type: Co-Permittee  
Order Number: 2019-0005-DWQ  
WDID: Not reported  
NPDES Number: Not reported  
Adoption Date: Not reported  
Effective Date: 03/20/2019  
Termination Date: Not reported  
Expiration/Review Date: Not reported  
Design Flow: Not reported  
Major/Minor: Not reported  
Complexity: Not reported  
TTWQ: Not reported  
Enforcement Actions within 5 years: 0  
Violations within 5 years: 0  
Latitude: Not reported  
Longitude: Not reported

Name: BURBANK AIRPORT AUTHORITY  
Address: 2627 HOLLYWOOD  
City,State,Zip: BURBANK, CA 91352  
Agency: Burbank Glendale Pasadena Airport Authority  
Agency Address: 2627 Hollywood Wy, Burbank, CA 91505  
Place/Project Type: Industrial - Airports, Flying Fields, and Airport Terminal Services  
SIC/NAICS: 4581  
Region: 4  
Program: INDSTW  
Regulatory Measure Status: Active  
Regulatory Measure Type: Storm water industrial  
Order Number: 2014-0057-DWQ  
WDID: 4 19I003674  
NPDES Number: CAS000001  
Adoption Date: Not reported  
Effective Date: 04/06/1992  
Termination Date: Not reported

Map ID  
Direction  
Distance  
Elevation

MAP FINDINGS

Site

Database(s)

EDR ID Number  
EPA ID Number

**LOCKHEED AIR TERMINAL (Continued)**

**S108196068**

Expiration/Review Date: Not reported  
Design Flow: Not reported  
Major/Minor: Not reported  
Complexity: Not reported  
TTWQ: Not reported  
Enforcement Actions within 5 years: 0  
Violations within 5 years: 0  
Latitude: 34.1965  
Longitude: -118.35411

**CERS:**

Name: BURBANK AIRPORT AUTHORITY  
Address: 2627 HOLLYWOOD  
City,State,Zip: BURBANK, CA 91352  
Site ID: 528046  
CERS ID: 212117  
CERS Description: Industrial Facility Storm Water

**Violations:**

Site ID: 528046  
Site Name: Burbank Airport Authority  
Violation Date: 06-28-2007  
Citation: 2014-0057-DWQ - Industrial General Permit  
Violation Description: SW - Deficient BMP Implementation  
Violation Notes: Inspection 6/28/07: Spills in airplane & vehicle parking areas.  
Violation Division: Water Boards  
Violation Program: INDSTW  
Violation Source: SMARTS,

Site ID: 528046  
Site Name: Burbank Airport Authority  
Violation Date: 06-28-2007  
Citation: 2014-0057-DWQ - Industrial General Permit  
Violation Description: SW - Deficient BMP Implementation  
Violation Notes: Inspection 6/28/07: Batteries & drums stored without cover or containment.  
Violation Division: Water Boards  
Violation Program: INDSTW  
Violation Source: SMARTS,

Site ID: 528046  
Site Name: Burbank Airport Authority  
Violation Date: 06-28-2007  
Citation: 2014-0057-DWQ - Industrial General Permit  
Violation Description: Unauthorized Discharge  
Violation Notes: Inspection 6/28/07: Non-stormwater discharge from carwash area.  
Violation Division: Water Boards  
Violation Program: INDSTW  
Violation Source: SMARTS,

Site ID: 528046  
Site Name: Burbank Airport Authority  
Violation Date: 06-28-2007  
Citation: 2014-0057-DWQ - Industrial General Permit  
Violation Description: SWPPP  
Violation Notes: Inspection 6/28/07: Monitoring plan was incomplete. No certification available.

Map ID  
Direction  
Distance  
Elevation

MAP FINDINGS

Site

Database(s)

EDR ID Number  
EPA ID Number

**LOCKHEED AIR TERMINAL (Continued)**

**S108196068**

Violation Division: Water Boards  
Violation Program: INDSTW  
Violation Source: SMARTS,

Enforcement Action:

Site ID: 528046  
Site Name: Burbank Airport Authority  
Site Address: 2627 HOLLYWOOD  
Site City: BURBANK  
Site Zip: 91352  
Enf Action Date: 07-23-2007  
Enf Action Type: Notice of Violation  
Enf Action Description: Notice of Violation  
Enf Action Notes: NOV sent 7/23/07 for violations of INDSTW permit found during inspection on 6/28/07.

Enf Action Division: Water Boards  
Enf Action Program: INDSTW  
Enf Action Source: SMARTS,

Site ID: 528046  
Site Name: Burbank Airport Authority  
Site Address: 2627 HOLLYWOOD  
Site City: BURBANK  
Site Zip: 91352  
Enf Action Date: 11-09-2000  
Enf Action Type: Enforcement Letter (Formal)  
Enf Action Description: Enforcement Letter Citing Violations and with Required Actions (Formal)  
Enf Action Notes: Not reported  
Enf Action Division: Water Boards  
Enf Action Program: SLIC  
Enf Action Source: CIWQS,

Affiliation:

Affiliation Type Desc: Operator  
Entity Name: Burbank Glendale Pasadena Airport Authority  
Entity Title: Not reported  
Affiliation Address: Not reported  
Affiliation City: Not reported  
Affiliation State: Not reported  
Affiliation Country: Not reported  
Affiliation Zip: Not reported  
Affiliation Phone: ,

Affiliation Type Desc: Owner/Operator  
Entity Name: Burbank Glendale Pasadena Airport Authority  
Entity Title: Operator  
Affiliation Address: 2627 Hollywood Wy  
Affiliation City: Burbank  
Affiliation State: CA  
Affiliation Country: Not reported  
Affiliation Zip: 91505  
Affiliation Phone: ,

Name: BURBANK AIRPORT AUTHORITY

Map ID  
Direction  
Distance  
Elevation

MAP FINDINGS

Site

Database(s)

EDR ID Number  
EPA ID Number

**LOCKHEED AIR TERMINAL (Continued)**

**S108196068**

Address: 2627 HOLLYWOOD  
City,State,Zip: BURBANK, CA 91352  
Site ID: 528046  
CERS ID: 212117  
CERS Description: Tanks & Ground Water Clean Up

Violations:

Site ID: 528046  
Site Name: Burbank Airport Authority  
Violation Date: 06-28-2007  
Citation: 2014-0057-DWQ - Industrial General Permit  
Violation Description: SW - Deficient BMP Implementation  
Violation Notes: Inspection 6/28/07: Spills in airplane & vehicle parking areas.  
Violation Division: Water Boards  
Violation Program: INDSTW  
Violation Source: SMARTS,

Site ID: 528046  
Site Name: Burbank Airport Authority  
Violation Date: 06-28-2007  
Citation: 2014-0057-DWQ - Industrial General Permit  
Violation Description: SW - Deficient BMP Implementation  
Violation Notes: Inspection 6/28/07: Batteries & drums stored without cover or containment.  
Violation Division: Water Boards  
Violation Program: INDSTW  
Violation Source: SMARTS,

Site ID: 528046  
Site Name: Burbank Airport Authority  
Violation Date: 06-28-2007  
Citation: 2014-0057-DWQ - Industrial General Permit  
Violation Description: Unauthorized Discharge  
Violation Notes: Inspection 6/28/07: Non-stormwater discharge from carwash area.  
Violation Division: Water Boards  
Violation Program: INDSTW  
Violation Source: SMARTS,

Site ID: 528046  
Site Name: Burbank Airport Authority  
Violation Date: 06-28-2007  
Citation: 2014-0057-DWQ - Industrial General Permit  
Violation Description: SWPPP  
Violation Notes: Inspection 6/28/07: Monitoring plan was incomplete. No certification available.  
Violation Division: Water Boards  
Violation Program: INDSTW  
Violation Source: SMARTS,

Enforcement Action:

Site ID: 528046  
Site Name: Burbank Airport Authority  
Site Address: 2627 HOLLYWOOD  
Site City: BURBANK  
Site Zip: 91352  
Enf Action Date: 07-23-2007  
Enf Action Type: Notice of Violation

Map ID  
Direction  
Distance  
Elevation

MAP FINDINGS

Site

Database(s)

EDR ID Number  
EPA ID Number

**LOCKHEED AIR TERMINAL (Continued)**

**S108196068**

Enf Action Description: Notice of Violation  
Enf Action Notes: NOV sent 7/23/07 for violations of INDSTW permit found during inspection on 6/28/07.  
Enf Action Division: Water Boards  
Enf Action Program: INDSTW  
Enf Action Source: SMARTS,  
  
Site ID: 528046  
Site Name: Burbank Airport Authority  
Site Address: 2627 HOLLYWOOD  
Site City: BURBANK  
Site Zip: 91352  
Enf Action Date: 11-09-2000  
Enf Action Type: Enforcement Letter (Formal)  
Enf Action Description: Enforcement Letter Citing Violations and with Required Actions (Formal)  
Enf Action Notes: Not reported  
Enf Action Division: Water Boards  
Enf Action Program: SLIC  
Enf Action Source: CIWQS,  
  
Affiliation:  
Affiliation Type Desc: Operator  
Entity Name: Burbank Glendale Pasadena Airport Authority  
Entity Title: Not reported  
Affiliation Address: Not reported  
Affiliation City: Not reported  
Affiliation State: Not reported  
Affiliation Country: Not reported  
Affiliation Zip: Not reported  
Affiliation Phone: ,  
  
Affiliation Type Desc: Owner/Operator  
Entity Name: Burbank Glendale Pasadena Airport Authority  
Entity Title: Operator  
Affiliation Address: 2627 Hollywood Wy  
Affiliation City: Burbank  
Affiliation State: CA  
Affiliation Country: Not reported  
Affiliation Zip: 91505  
Affiliation Phone: ,

251  
NNW  
1/2-1  
0.649 mi.  
3426 ft.

**PACIFIC AIRMOTIVE CORPORA**  
**2940 HOLLYWOOD**  
**BURBANK, CA 91505**

**ENVIROSTOR**  
**HIST CORTESE**  
**CIWQS**

**S104915023**  
**N/A**

**Relative:**  
**Higher**  
**Actual:**  
**701 ft.**

ENVIROSTOR:  
Name: PACIFIC AIRMOTIVE  
Address: 2940 NORTH HOLLYWOOD WAY  
City,State,Zip: BURBANK, CA 91505  
Facility ID: 19340723  
Status: Refer: RWQCB  
Status Date: 08/15/1995  
Site Code: Not reported

Map ID  
Direction  
Distance  
Elevation

MAP FINDINGS

Site

Database(s)

EDR ID Number  
EPA ID Number

**PACIFIC AIRMOTIVE CORPORA (Continued)**

**S104915023**

Site Type: Historical  
Site Type Detailed: \* Historical  
Acres: Not reported  
NPL: NO  
Regulatory Agencies: NONE SPECIFIED  
Lead Agency: NONE SPECIFIED  
Program Manager: Not reported  
Supervisor: \* Mmonroy  
Division Branch: Cleanup Chatsworth  
Assembly: 43  
Senate: 25  
Special Program: \* RCRA 3012 - Past Haz Waste Disp Inven Site  
Restricted Use: NO  
Site Mgmt Req: NONE SPECIFIED  
Funding: Not reported  
Latitude: 34.20166  
Longitude: -118.3488  
APN: NONE SPECIFIED  
Past Use: NONE SPECIFIED  
Potential COC: \* UNSPECIFIED SOLVENT MIXTURES \* UNSPECIFIED ORGANIC LIQUID MIXTURE  
Confirmed COC: NONE SPECIFIED  
Potential Description: NONE SPECIFIED  
Alias Name: CAD041684838  
Alias Type: EPA Identification Number  
Alias Name: 19340723  
Alias Type: Envirostor ID Number

**Completed Info:**

Completed Area Name: PROJECT WIDE  
Completed Sub Area Name: Not reported  
Completed Document Type: Site Screening  
Completed Date: 02/01/1995  
Comments: DATABASE VALIDATION PROGRAM CONFIRMS NFA FOR DTSC.

Completed Area Name: PROJECT WIDE  
Completed Sub Area Name: Not reported  
Completed Document Type: Preliminary Assessment Report  
Completed Date: 04/12/1984  
Comments: INSPECTION(STATE) RWQCB: SEMI-ANNUAL INSPECTION PLATING FACILITY & ENGINE SHOP; AFTER 1980, PLATING OPERATION SOLD TO LOCKHEED CORPORATION; SOURCE ACT: T/C WITH M ASPER (213)634-3300, 4/4/84 & B GROSS, PACIFIC, (818)842-5171, 4/11/84; OVER- HAULED PISTON ENGINES, JET ENGINES; ACTIVELY CLEANING ENGINES; METAL PLATING YEARS OF OPERATION: 1945 TO PRESENT 1981 RECIRCULATION RECOVERY SUMP & CLARIFIER WERE INSTALLED HAULER: LIQUID WASTE MANAGEMENT (SINCE 1981) TO CLASS I LANDFILL RWQCB: 1968-69 VIOLATION OF HEAVY METAL DISCHARGE CONTROLLED BY INSTALLATION OF AIR REGULATORS TO PREVENT EXCESS TURBULENCE PRELIM ASSESS SUBMITTED TO EPA PRELIM ASSESS DONE RCRA 3012

Completed Area Name: PROJECT WIDE  
Completed Sub Area Name: Not reported  
Completed Document Type: \* Discovery  
Completed Date: 09/28/1983  
Comments: FACILITY IDENTIFIED ID FROM ERRIS

Completed Area Name: PROJECT WIDE  
Completed Sub Area Name: Not reported  
Completed Document Type: Site Screening



Map ID  
Direction  
Distance  
Elevation

MAP FINDINGS

Site

Database(s)

EDR ID Number  
EPA ID Number

**PACIFIC AIRMOTIVE CORPORA (Continued)**

**S104915023**

Completed Date: 05/01/1995  
Comments: 10/7/94 Records indicate that the RWQCB is the lead agency, therefore, NFA for DTSC.

Future Area Name: Not reported  
Future Sub Area Name: Not reported  
Future Document Type: Not reported  
Future Due Date: Not reported  
Schedule Area Name: Not reported  
Schedule Sub Area Name: Not reported  
Schedule Document Type: Not reported  
Schedule Due Date: Not reported  
Schedule Revised Date: Not reported

**HIST CORTESE:**

edr\_fname: PACIFIC AIRMOTIVE CORPORA  
edr\_fadd1: 2940 HOLLYWOOD  
City,State,Zip: BURBANK, CA 91505  
Region: CORTESE  
Facility County Code: 19  
Reg By: LTNKA  
Reg Id: 104.0812

**CIWQS:**

Name: ARDWIN FREIGHT  
Address: 2940 NORTH HOLLYWOOD WAY  
City,State,Zip: BURBANK, CA 91505  
Agency: Valec Properties LLC  
Agency Address: 2940 N Hollywood Way, Burbank, CA 91505  
Place/Project Type: Construction - Commercial  
SIC/NAICS: Not reported  
Region: 4  
Program: CONSTW  
Regulatory Measure Status: Terminated  
Regulatory Measure Type: Storm water construction  
Order Number: 2009-0009-DWQ  
WDID: 4 19C360395  
NPDES Number: CAS000002  
Adoption Date: Not reported  
Effective Date: 02/11/2011  
Termination Date: 12/09/2013  
Expiration/Review Date: Not reported  
Design Flow: Not reported  
Major/Minor: Not reported  
Complexity: Not reported  
TTWQ: Not reported  
Enforcement Actions within 5 years: 0  
Violations within 5 years: 0  
Latitude: 34.20176  
Longitude: -118.34888

Map ID  
 Direction  
 Distance  
 Elevation

MAP FINDINGS

Site

Database(s)

EDR ID Number  
 EPA ID Number

252  
 North  
 1/2-1  
 0.684 mi.  
 3612 ft.  
 Relative:  
 Higher  
 Actual:  
 703 ft.

**STEVE'S PLATING CORPORATION**  
 3111 N. SAN FERNANDO RD  
 BURBANK, CA 91504

RCRA-LQG 1000431948  
 ENVIROSTOR CAD008474132  
 CPS-SLIC  
 UST  
 SWEEPS UST  
 HIST UST  
 CA FID UST  
 US AIRS  
 EMI  
 LOS ANGELES CO. HMS  
 NPDES  
 WDS  
 WIP  
 CIWQS  
 CERS

RCRA Listings:

Date Form Received by Agency: 20160725  
 Handler Name: STEVE'S PLATING CORPORATION  
 Handler Address: 3111 N. SAN FERNANDO RD  
 Handler City,State,Zip: BURBANK, CA 91504  
 EPA ID: CAD008474132  
 Contact Name: ROGELIO RODRIGUEZ  
 Contact Address: N. SAN FERNANDO RD  
 Contact City,State,Zip: BURBANK, CA 91504  
 Contact Telephone: 818-842-2184  
 Contact Fax: Not reported  
 Contact Email: Not reported  
 Contact Title: ENVIRONMENTAL MANAGER  
 EPA Region: 09  
 Land Type: Private  
 Federal Waste Generator Description: Large Quantity Generator  
 Non-Notifier: Not reported  
 Biennial Report Cycle: 2015  
 Accessibility: Not reported  
 Active Site Indicator: Handler Activities  
 State District Owner: Not reported  
 State District: Not reported  
 Mailing Address: N. SAN FERNANDO RD  
 Mailing City,State,Zip: BURBANK, CA 91504  
 Owner Name: STEVE'S PLATING CORPORATION  
 Owner Type: Private  
 Operator Name: STEVE'S PLATING CORPORATION  
 Operator Type: Private  
 Short-Term Generator Activity: No  
 Importer Activity: No  
 Mixed Waste Generator: No  
 Transporter Activity: No  
 Transfer Facility Activity: No  
 Recycler Activity with Storage: No  
 Small Quantity On-Site Burner Exemption: No  
 Smelting Melting and Refining Furnace Exemption: No  
 Underground Injection Control: No  
 Off-Site Waste Receipt: No  
 Universal Waste Indicator: No  
 Universal Waste Destination Facility: No  
 Federal Universal Waste: No  
 Active Site Fed-Reg Treatment Storage and Disposal Facility: Not reported  
 Active Site Converter Treatment storage and Disposal Facility: Not reported

Map ID  
 Direction  
 Distance  
 Elevation

MAP FINDINGS

Site

Database(s)

EDR ID Number  
 EPA ID Number

**STEVE'S PLATING CORPORATION (Continued)**

**1000431948**

Active Site State-Reg Treatment Storage and Disposal Facility:	Not reported
Active Site State-Reg Handler:	---
Federal Facility Indicator:	Not reported
Hazardous Secondary Material Indicator:	NN
Sub-Part K Indicator:	Not reported
Commercial TSD Indicator:	No
Treatment Storage and Disposal Type:	Not reported
2018 GPRC Permit Baseline:	Not on the Baseline
2018 GPRC Renewals Baseline:	Not on the Baseline
Permit Renewals Workload Universe:	Not reported
Permit Workload Universe:	Not reported
Permit Progress Universe:	Not reported
Post-Closure Workload Universe:	Not reported
Closure Workload Universe:	Not reported
202 GPRC Corrective Action Baseline:	No
Corrective Action Workload Universe:	No
Subject to Corrective Action Universe:	No
Non-TSDs Where RCRA CA has Been Imposed Universe:	No
TSDs Potentially Subject to CA Under 3004 (u)/(v) Universe:	No
TSDs Only Subject to CA under Discretionary Auth Universe:	No
Corrective Action Priority Ranking:	No NCAPS ranking
Environmental Control Indicator:	No
Institutional Control Indicator:	No
Human Exposure Controls Indicator:	N/A
Groundwater Controls Indicator:	N/A
Operating TSD Universe:	Not reported
Full Enforcement Universe:	Not reported
Significant Non-Complier Universe:	No
Unaddressed Significant Non-Complier Universe:	No
Addressed Significant Non-Complier Universe:	No
Significant Non-Complier With a Compliance Schedule Universe:	No
Financial Assurance Required:	Not reported
Handler Date of Last Change:	20161104
Recognized Trader-Importer:	No
Recognized Trader-Exporter:	No
Importer of Spent Lead Acid Batteries:	No
Exporter of Spent Lead Acid Batteries:	No
Recycler Activity Without Storage:	Not reported
Manifest Broker:	Not reported
Sub-Part P Indicator:	No

Biennial: List of Years

Year: 2015

[Click Here for Biennial Reporting System Data:](#)

Year: 2009

[Click Here for Biennial Reporting System Data:](#)

Year: 2007

[Click Here for Biennial Reporting System Data:](#)

Year: 2005

[Click Here for Biennial Reporting System Data:](#)

Year: 2003

Map ID  
Direction  
Distance  
Elevation

MAP FINDINGS

Site

Database(s)

EDR ID Number  
EPA ID Number

**STEVE'S PLATING CORPORATION (Continued)**

**1000431948**

[Click Here for Biennial Reporting System Data:](#)

Year: 2001

[Click Here for Biennial Reporting System Data:](#)

**Hazardous Waste Summary:**

Waste Code: D001  
Waste Description: IGNITABLE WASTE

Waste Code: D002  
Waste Description: CORROSIVE WASTE

Waste Code: D007  
Waste Description: CHROMIUM

Waste Code: D035  
Waste Description: METHYL ETHYL KETONE

Waste Code: F001  
Waste Description: THE FOLLOWING SPENT HALOGENATED SOLVENTS USED IN DEGREASING: TETRACHLOROETHYLENE, TRICHLORETHYLENE, METHYLENE CHLORIDE, 1,1,1-TRICHLOROETHANE, CARBON TETRACHLORIDE AND CHLORINATED FLUOROCARBONS; ALL SPENT SOLVENT MIXTURES/BLENDS USED IN DEGREASING CONTAINING, BEFORE USE, A TOTAL OF TEN PERCENT OR MORE (BY VOLUME) OF ONE OR MORE OF THE ABOVE HALOGENATED SOLVENTS OR THOSE SOLVENTS LISTED IN F002, F004, AND F005; AND STILL BOTTOMS FROM THE RECOVERY OF THESE SPENT SOLVENTS AND SPENT SOLVENT MIXTURES.

Waste Code: F005  
Waste Description: THE FOLLOWING SPENT NONHALOGENATED SOLVENTS: TOLUENE, METHYL ETHYL KETONE, CARBON DISULFIDE, ISOBUTANOL, PYRIDINE, BENZENE, 2-ETHOXYETHANOL, AND 2-NITROPROPANE; ALL SPENT SOLVENT MIXTURES/BLENDS CONTAINING, BEFORE USE, A TOTAL OF TEN PERCENT OR MORE (BY VOLUME) OF ONE OR MORE OF THE ABOVE NONHALOGENATED SOLVENTS OR THOSE SOLVENTS LISTED IN F001, F002, OR F004; AND STILL BOTTOMS FROM THE RECOVERY OF THESE SPENT SOLVENTS AND SPENT SOLVENT MIXTURES.

Waste Code: F006  
Waste Description: WASTEWATER TREATMENT SLUDGES FROM ELECTROPLATING OPERATIONS, EXCEPT FROM THE FOLLOWING PROCESSES: (1) SULFURIC ACID ANODIZING OF ALUMINUM; (2) TIN PLATING ON CARBON STEEL; (3) ZINC PLATING (SEGREGATED BASIS) ON CARBON STEEL; (4) ALUMINUM OR ZINC-ALUMINUM PLATING ON CARBON STEEL; (5) CLEANING/STRIPPING ASSOCIATED WITH TIN, ZINC, AND ALUMINUM PLATING ON CARBON STEEL; AND (6) CHEMICAL ETCHING AND MILLING OF ALUMINUM.

**Handler - Owner Operator:**

Owner/Operator Indicator:	Owner
Owner/Operator Name:	STEVE'S PLATING
Legal Status:	Private
Date Became Current:	19560315
Date Ended Current:	Not reported
Owner/Operator Address:	3111 NORTH SAN FERNANDO BLVD.
Owner/Operator City,State,Zip:	BURBANK, CA 91504
Owner/Operator Telephone:	Not reported

Map ID  
Direction  
Distance  
Elevation

MAP FINDINGS

Site

Database(s)

EDR ID Number  
EPA ID Number

**STEVE'S PLATING CORPORATION (Continued)**

**1000431948**

Owner/Operator Telephone Ext: Not reported  
Owner/Operator Fax: Not reported  
Owner/Operator Email: Not reported

Owner/Operator Indicator: Operator  
Owner/Operator Name: STEVE'S PLATING CORP.  
Legal Status: Private  
Date Became Current: 19560110  
Date Ended Current: Not reported  
Owner/Operator Address: Not reported  
Owner/Operator City,State,Zip: Not reported  
Owner/Operator Telephone: Not reported  
Owner/Operator Telephone Ext: Not reported  
Owner/Operator Fax: Not reported  
Owner/Operator Email: Not reported

Owner/Operator Indicator: Operator  
Owner/Operator Name: STEVE'S PLATING CORPORATION  
Legal Status: Private  
Date Became Current: 19560315  
Date Ended Current: Not reported  
Owner/Operator Address: Not reported  
Owner/Operator City,State,Zip: Not reported  
Owner/Operator Telephone: Not reported  
Owner/Operator Telephone Ext: Not reported  
Owner/Operator Fax: Not reported  
Owner/Operator Email: Not reported

Owner/Operator Indicator: Operator  
Owner/Operator Name: STEVE'S PLATING CORPORATION  
Legal Status: Private  
Date Became Current: 19610101  
Date Ended Current: Not reported  
Owner/Operator Address: Not reported  
Owner/Operator City,State,Zip: Not reported  
Owner/Operator Telephone: Not reported  
Owner/Operator Telephone Ext: Not reported  
Owner/Operator Fax: Not reported  
Owner/Operator Email: Not reported

Owner/Operator Indicator: Owner  
Owner/Operator Name: STEVE'S PLATING CORP.  
Legal Status: Private  
Date Became Current: 19560110  
Date Ended Current: Not reported  
Owner/Operator Address: 3111 N. SAN FERNANDO ROAD  
Owner/Operator City,State,Zip: BURBANK, CA 91504  
Owner/Operator Telephone: Not reported  
Owner/Operator Telephone Ext: Not reported  
Owner/Operator Fax: Not reported  
Owner/Operator Email: Not reported

Owner/Operator Indicator: Owner  
Owner/Operator Name: STEVE'S PLATING  
Legal Status: Private  
Date Became Current: 19560315  
Date Ended Current: Not reported

Map ID  
Direction  
Distance  
Elevation

MAP FINDINGS

Site

Database(s)

EDR ID Number  
EPA ID Number

**STEVE'S PLATING CORPORATION (Continued)**

**1000431948**

Owner/Operator Address: 3111 NORTH SAN FERNANDO BLVD.  
Owner/Operator City,State,Zip: BURBANK, CA 91504  
Owner/Operator Telephone: Not reported  
Owner/Operator Telephone Ext: Not reported  
Owner/Operator Fax: Not reported  
Owner/Operator Email: Not reported

Owner/Operator Indicator: Operator  
Owner/Operator Name: STEVE'S PLATING  
Legal Status: Private  
Date Became Current: 19560315  
Date Ended Current: Not reported  
Owner/Operator Address: Not reported  
Owner/Operator City,State,Zip: Not reported  
Owner/Operator Telephone: Not reported  
Owner/Operator Telephone Ext: Not reported  
Owner/Operator Fax: Not reported  
Owner/Operator Email: Not reported

Owner/Operator Indicator: Operator  
Owner/Operator Name: STEVE'S PLATING  
Legal Status: Private  
Date Became Current: 19560315  
Date Ended Current: Not reported  
Owner/Operator Address: Not reported  
Owner/Operator City,State,Zip: Not reported  
Owner/Operator Telephone: Not reported  
Owner/Operator Telephone Ext: Not reported  
Owner/Operator Fax: Not reported  
Owner/Operator Email: Not reported

Owner/Operator Indicator: Owner  
Owner/Operator Name: STEVES PLATING CORPORATION  
Legal Status: Private  
Date Became Current: Not reported  
Date Ended Current: Not reported  
Owner/Operator Address: NOT REQUIRED  
Owner/Operator City,State,Zip: NOT REQUIRED, ME 99999  
Owner/Operator Telephone: 415-555-1212  
Owner/Operator Telephone Ext: Not reported  
Owner/Operator Fax: Not reported  
Owner/Operator Email: Not reported

Owner/Operator Indicator: Owner  
Owner/Operator Name: STEVE'S PLATING CORPORATION  
Legal Status: Private  
Date Became Current: 19560315  
Date Ended Current: Not reported  
Owner/Operator Address: STEVE'S PLATING CORPORATION  
Owner/Operator City,State,Zip: BURBANK, CA 91504  
Owner/Operator Telephone: Not reported  
Owner/Operator Telephone Ext: Not reported  
Owner/Operator Fax: Not reported  
Owner/Operator Email: Not reported

Owner/Operator Indicator: Owner  
Owner/Operator Name: STEVE'S PLATING CORPORATION

Map ID  
Direction  
Distance  
Elevation

MAP FINDINGS

Site

Database(s)

EDR ID Number  
EPA ID Number

**STEVE'S PLATING CORPORATION (Continued)**

**1000431948**

Legal Status: Private  
Date Became Current: 19610101  
Date Ended Current: Not reported  
Owner/Operator Address: 31111 N. SAN FERNANDO RD  
Owner/Operator City,State,Zip: BURBANK, CA 91504  
Owner/Operator Telephone: 818-842-2184  
Owner/Operator Telephone Ext: Not reported  
Owner/Operator Fax: Not reported  
Owner/Operator Email: Not reported

Owner/Operator Indicator: Operator  
Owner/Operator Name: NOT REQUIRED  
Legal Status: Private  
Date Became Current: Not reported  
Date Ended Current: Not reported  
Owner/Operator Address: NOT REQUIRED  
Owner/Operator City,State,Zip: NOT REQUIRED, ME 99999  
Owner/Operator Telephone: 415-555-1212  
Owner/Operator Telephone Ext: Not reported  
Owner/Operator Fax: Not reported  
Owner/Operator Email: Not reported

**Historic Generators:**

Receive Date: 20100810  
Handler Name: STEVE'S PLATING CORPORATION  
Federal Waste Generator Description: Large Quantity Generator  
State District Owner: Not reported  
Large Quantity Handler of Universal Waste: No  
Recognized Trader Importer: No  
Recognized Trader Exporter: No  
Spent Lead Acid Battery Importer: No  
Spent Lead Acid Battery Exporter: No  
Current Record: No  
Non Storage Recycler Activity: Not reported  
Electronic Manifest Broker: Not reported

Receive Date: 20160725  
Handler Name: STEVE'S PLATING CORPORATION  
Federal Waste Generator Description: Large Quantity Generator  
State District Owner: Not reported  
Large Quantity Handler of Universal Waste: No  
Recognized Trader Importer: No  
Recognized Trader Exporter: No  
Spent Lead Acid Battery Importer: No  
Spent Lead Acid Battery Exporter: No  
Current Record: Yes  
Non Storage Recycler Activity: Not reported  
Electronic Manifest Broker: Not reported

Receive Date: 19960901  
Handler Name: STEVES PLATING CORPORATION  
Federal Waste Generator Description: Large Quantity Generator  
State District Owner: CA  
Large Quantity Handler of Universal Waste: No  
Recognized Trader Importer: No  
Recognized Trader Exporter: No  
Spent Lead Acid Battery Importer: No

Map ID  
Direction  
Distance  
Elevation

MAP FINDINGS

Site

Database(s)

EDR ID Number  
EPA ID Number

**STEVE'S PLATING CORPORATION (Continued)**

**1000431948**

Spent Lead Acid Battery Exporter: No  
Current Record: No  
Non Storage Recycler Activity: Not reported  
Electronic Manifest Broker: Not reported

Receive Date: 19800728  
Handler Name: STEVES PLATING CORPORATION  
Federal Waste Generator Description: Large Quantity Generator  
State District Owner: CA  
Large Quantity Handler of Universal Waste: No  
Recognized Trader Importer: No  
Recognized Trader Exporter: No  
Spent Lead Acid Battery Importer: No  
Spent Lead Acid Battery Exporter: No  
Current Record: No  
Non Storage Recycler Activity: Not reported  
Electronic Manifest Broker: Not reported

Receive Date: 19990421  
Handler Name: STEVES PLATING CORP.  
Federal Waste Generator Description: Large Quantity Generator  
State District Owner: Not reported  
Large Quantity Handler of Universal Waste: No  
Recognized Trader Importer: No  
Recognized Trader Exporter: No  
Spent Lead Acid Battery Importer: No  
Spent Lead Acid Battery Exporter: No  
Current Record: No  
Non Storage Recycler Activity: Not reported  
Electronic Manifest Broker: Not reported

Receive Date: 20001012  
Handler Name: STEVE'S PLATING CORPORATION  
Federal Waste Generator Description: Large Quantity Generator  
State District Owner: Not reported  
Large Quantity Handler of Universal Waste: No  
Recognized Trader Importer: No  
Recognized Trader Exporter: No  
Spent Lead Acid Battery Importer: No  
Spent Lead Acid Battery Exporter: No  
Current Record: No  
Non Storage Recycler Activity: Not reported  
Electronic Manifest Broker: Not reported

Receive Date: 20020220  
Handler Name: STEVE'S PLATING CORP.  
Federal Waste Generator Description: Large Quantity Generator  
State District Owner: Not reported  
Large Quantity Handler of Universal Waste: No  
Recognized Trader Importer: No  
Recognized Trader Exporter: No  
Spent Lead Acid Battery Importer: No  
Spent Lead Acid Battery Exporter: No  
Current Record: No  
Non Storage Recycler Activity: Not reported  
Electronic Manifest Broker: Not reported



Map ID  
Direction  
Distance  
Elevation

MAP FINDINGS

Site

Database(s)

EDR ID Number  
EPA ID Number

**STEVE'S PLATING CORPORATION (Continued)**

**1000431948**

Receive Date: 20040212  
Handler Name: STEVE'S PLATING CORP.  
Federal Waste Generator Description: Large Quantity Generator  
State District Owner: Not reported  
Large Quantity Handler of Universal Waste: No  
Recognized Trader Importer: No  
Recognized Trader Exporter: No  
Spent Lead Acid Battery Importer: No  
Spent Lead Acid Battery Exporter: No  
Current Record: No  
Non Storage Recycler Activity: Not reported  
Electronic Manifest Broker: Not reported

Receive Date: 20060119  
Handler Name: STEVE'S PLATING  
Federal Waste Generator Description: Large Quantity Generator  
State District Owner: Not reported  
Large Quantity Handler of Universal Waste: No  
Recognized Trader Importer: No  
Recognized Trader Exporter: No  
Spent Lead Acid Battery Importer: No  
Spent Lead Acid Battery Exporter: No  
Current Record: No  
Non Storage Recycler Activity: Not reported  
Electronic Manifest Broker: Not reported

Receive Date: 20080121  
Handler Name: STEVE'S PLATING CORPORATION  
Federal Waste Generator Description: Large Quantity Generator  
State District Owner: Not reported  
Large Quantity Handler of Universal Waste: No  
Recognized Trader Importer: No  
Recognized Trader Exporter: No  
Spent Lead Acid Battery Importer: No  
Spent Lead Acid Battery Exporter: No  
Current Record: No  
Non Storage Recycler Activity: Not reported  
Electronic Manifest Broker: Not reported

List of NAICS Codes and Descriptions:

NAICS Code: 3323  
NAICS Description: ARCHITECTURAL AND STRUCTURAL METALS MANUFACTURING

NAICS Code: 33251  
NAICS Description: HARDWARE MANUFACTURING

NAICS Code: 332813  
NAICS Description: ELECTROPLATING, PLATING, POLISHING, ANODIZING, AND COLORING

NAICS Code: 332999  
NAICS Description: ALL OTHER MISCELLANEOUS FABRICATED METAL PRODUCT MANUFACTURING

NAICS Code: 337127  
NAICS Description: INSTITUTIONAL FURNITURE MANUFACTURING

Facility Has Received Notices of Violation:

Map ID  
Direction  
Distance  
Elevation

MAP FINDINGS

Site

Database(s)

EDR ID Number  
EPA ID Number

**STEVE'S PLATING CORPORATION (Continued)**

**1000431948**

Found Violation: Yes  
Agency Which Determined Violation: EPA  
Violation Short Description: Generators - Pre-transport  
Date Violation was Determined: 20080804  
Actual Return to Compliance Date: 20081211  
Return to Compliance Qualifier: Documented  
Violation Responsible Agency: EPA  
Scheduled Compliance Date: Not reported  
Enforcement Identifier: 001  
Date of Enforcement Action: 20081118  
Enforcement Responsible Agency: EPA  
Enforcement Docket Number: Not reported  
Enforcement Attorney: Not reported  
Corrective Action Component: No  
Appeal Initiated Date: Not reported  
Appeal Resolution Date: Not reported  
Disposition Status Date: Not reported  
Disposition Status: Not reported  
Disposition Status Description: Not reported  
Consent/Final Order Sequence Number: Not reported  
Consent/Final Order Respondent Name: Not reported  
Consent/Final Order Lead Agency: Not reported  
Enforcement Type: WRITTEN INFORMAL  
Enforcement Responsible Person: CSEIT  
Enforcement Responsible Sub-Organization: Not reported  
SEP Sequence Number: Not reported  
SEP Expenditure Amount: Not reported  
SEP Scheduled Completion Date: Not reported  
SEP Actual Date: Not reported  
SEP Defaulted Date: Not reported  
SEP Type: Not reported  
SEP Type Description: Not reported  
Proposed Amount: Not reported  
Final Monetary Amount: Not reported  
Paid Amount: Not reported  
Final Count: Not reported  
Final Amount: Not reported

Found Violation: No  
Agency Which Determined Violation: Not reported  
Violation Short Description: Not reported  
Date Violation was Determined: Not reported  
Actual Return to Compliance Date: Not reported  
Return to Compliance Qualifier: Not reported  
Violation Responsible Agency: Not reported  
Scheduled Compliance Date: Not reported  
Enforcement Identifier: Not reported  
Date of Enforcement Action: Not reported  
Enforcement Responsible Agency: Not reported  
Enforcement Docket Number: Not reported  
Enforcement Attorney: Not reported  
Corrective Action Component: Not reported  
Appeal Initiated Date: Not reported  
Appeal Resolution Date: Not reported  
Disposition Status Date: Not reported  
Disposition Status: Not reported  
Disposition Status Description: Not reported

Map ID  
Direction  
Distance  
Elevation

MAP FINDINGS

Site

Database(s)

EDR ID Number  
EPA ID Number

**STEVE'S PLATING CORPORATION (Continued)**

**1000431948**

Consent/Final Order Sequence Number: Not reported  
Consent/Final Order Respondent Name: Not reported  
Consent/Final Order Lead Agency: Not reported  
Enforcement Type: Not reported  
Enforcement Responsible Person: Not reported  
Enforcement Responsible Sub-Organization: Not reported  
SEP Sequence Number: Not reported  
SEP Expenditure Amount: Not reported  
SEP Scheduled Completion Date: Not reported  
SEP Actual Date: Not reported  
SEP Defaulted Date: Not reported  
SEP Type: Not reported  
SEP Type Description: Not reported  
Proposed Amount: Not reported  
Final Monetary Amount: Not reported  
Paid Amount: Not reported  
Final Count: Not reported  
Final Amount: Not reported

Found Violation: Yes  
Agency Which Determined Violation: EPA  
Violation Short Description: Generators - Pre-transport  
Date Violation was Determined: 20080804  
Actual Return to Compliance Date: 20081211  
Return to Compliance Qualifier: Documented  
Violation Responsible Agency: EPA  
Scheduled Compliance Date: Not reported  
Enforcement Identifier: 001  
Date of Enforcement Action: 20080822  
Enforcement Responsible Agency: EPA  
Enforcement Docket Number: Not reported  
Enforcement Attorney: Not reported  
Corrective Action Component: No  
Appeal Initiated Date: Not reported  
Appeal Resolution Date: Not reported  
Disposition Status Date: Not reported  
Disposition Status: Not reported  
Disposition Status Description: Not reported

Consent/Final Order Sequence Number: Not reported  
Consent/Final Order Respondent Name: Not reported  
Consent/Final Order Lead Agency: Not reported  
Enforcement Type: Not reported  
Enforcement Responsible Person: CSEIT  
Enforcement Responsible Sub-Organization: Not reported  
SEP Sequence Number: Not reported  
SEP Expenditure Amount: Not reported  
SEP Scheduled Completion Date: Not reported  
SEP Actual Date: Not reported  
SEP Defaulted Date: Not reported  
SEP Type: Not reported  
SEP Type Description: Not reported  
Proposed Amount: Not reported  
Final Monetary Amount: Not reported  
Paid Amount: Not reported  
Final Count: Not reported  
Final Amount: Not reported

Map ID  
Direction  
Distance  
Elevation

MAP FINDINGS

Site

Database(s)

EDR ID Number  
EPA ID Number

**STEVE'S PLATING CORPORATION (Continued)**

**1000431948**

Found Violation: No  
Agency Which Determined Violation: Not reported  
Violation Short Description: Not reported  
Date Violation was Determined: Not reported  
Actual Return to Compliance Date: Not reported  
Return to Compliance Qualifier: Not reported  
Violation Responsible Agency: Not reported  
Scheduled Compliance Date: Not reported  
Enforcement Identifier: Not reported  
Date of Enforcement Action: Not reported  
Enforcement Responsible Agency: Not reported  
Enforcement Docket Number: Not reported  
Enforcement Attorney: Not reported  
Corrective Action Component: Not reported  
Appeal Initiated Date: Not reported  
Appeal Resolution Date: Not reported  
Disposition Status Date: Not reported  
Disposition Status: Not reported  
Disposition Status Description: Not reported  
Consent/Final Order Sequence Number: Not reported  
Consent/Final Order Respondent Name: Not reported  
Consent/Final Order Lead Agency: Not reported  
Enforcement Type: Not reported  
Enforcement Responsible Person: Not reported  
Enforcement Responsible Sub-Organization: Not reported  
SEP Sequence Number: Not reported  
SEP Expenditure Amount: Not reported  
SEP Scheduled Completion Date: Not reported  
SEP Actual Date: Not reported  
SEP Defaulted Date: Not reported  
SEP Type: Not reported  
SEP Type Description: Not reported  
Proposed Amount: Not reported  
Final Monetary Amount: Not reported  
Paid Amount: Not reported  
Final Count: Not reported  
Final Amount: Not reported

Found Violation: No  
Agency Which Determined Violation: Not reported  
Violation Short Description: Not reported  
Date Violation was Determined: Not reported  
Actual Return to Compliance Date: Not reported  
Return to Compliance Qualifier: Not reported  
Violation Responsible Agency: Not reported  
Scheduled Compliance Date: Not reported  
Enforcement Identifier: Not reported  
Date of Enforcement Action: Not reported  
Enforcement Responsible Agency: Not reported  
Enforcement Docket Number: Not reported  
Enforcement Attorney: Not reported  
Corrective Action Component: Not reported  
Appeal Initiated Date: Not reported  
Appeal Resolution Date: Not reported  
Disposition Status Date: Not reported  
Disposition Status: Not reported  
Disposition Status Description: Not reported

Map ID  
Direction  
Distance  
Elevation

MAP FINDINGS

Site

Database(s)

EDR ID Number  
EPA ID Number

**STEVE'S PLATING CORPORATION (Continued)**

**1000431948**

Consent/Final Order Sequence Number: Not reported  
Consent/Final Order Respondent Name: Not reported  
Consent/Final Order Lead Agency: Not reported  
Enforcement Type: Not reported  
Enforcement Responsible Person: Not reported  
Enforcement Responsible Sub-Organization: Not reported  
SEP Sequence Number: Not reported  
SEP Expenditure Amount: Not reported  
SEP Scheduled Completion Date: Not reported  
SEP Actual Date: Not reported  
SEP Defaulted Date: Not reported  
SEP Type: Not reported  
SEP Type Description: Not reported  
Proposed Amount: Not reported  
Final Monetary Amount: Not reported  
Paid Amount: Not reported  
Final Count: Not reported  
Final Amount: Not reported

Found Violation: No  
Agency Which Determined Violation: Not reported  
Violation Short Description: Not reported  
Date Violation was Determined: Not reported  
Actual Return to Compliance Date: Not reported  
Return to Compliance Qualifier: Not reported  
Violation Responsible Agency: Not reported  
Scheduled Compliance Date: Not reported  
Enforcement Identifier: Not reported  
Date of Enforcement Action: Not reported  
Enforcement Responsible Agency: Not reported  
Enforcement Docket Number: Not reported  
Enforcement Attorney: Not reported  
Corrective Action Component: Not reported  
Appeal Initiated Date: Not reported  
Appeal Resolution Date: Not reported  
Disposition Status Date: Not reported  
Disposition Status: Not reported  
Disposition Status Description: Not reported

Consent/Final Order Sequence Number: Not reported  
Consent/Final Order Respondent Name: Not reported  
Consent/Final Order Lead Agency: Not reported  
Enforcement Type: Not reported  
Enforcement Responsible Person: Not reported  
Enforcement Responsible Sub-Organization: Not reported  
SEP Sequence Number: Not reported  
SEP Expenditure Amount: Not reported  
SEP Scheduled Completion Date: Not reported  
SEP Actual Date: Not reported  
SEP Defaulted Date: Not reported  
SEP Type: Not reported  
SEP Type Description: Not reported  
Proposed Amount: Not reported  
Final Monetary Amount: Not reported  
Paid Amount: Not reported  
Final Count: Not reported  
Final Amount: Not reported

Map ID  
Direction  
Distance  
Elevation

MAP FINDINGS

Site

Database(s)

EDR ID Number  
EPA ID Number

**STEVE'S PLATING CORPORATION (Continued)**

**1000431948**

Found Violation: No  
Agency Which Determined Violation: Not reported  
Violation Short Description: Not reported  
Date Violation was Determined: Not reported  
Actual Return to Compliance Date: Not reported  
Return to Compliance Qualifier: Not reported  
Violation Responsible Agency: Not reported  
Scheduled Compliance Date: Not reported  
Enforcement Identifier: Not reported  
Date of Enforcement Action: Not reported  
Enforcement Responsible Agency: Not reported  
Enforcement Docket Number: Not reported  
Enforcement Attorney: Not reported  
Corrective Action Component: Not reported  
Appeal Initiated Date: Not reported  
Appeal Resolution Date: Not reported  
Disposition Status Date: Not reported  
Disposition Status: Not reported  
Disposition Status Description: Not reported  
Consent/Final Order Sequence Number: Not reported  
Consent/Final Order Respondent Name: Not reported  
Consent/Final Order Lead Agency: Not reported  
Enforcement Type: Not reported  
Enforcement Responsible Person: Not reported  
Enforcement Responsible Sub-Organization: Not reported  
SEP Sequence Number: Not reported  
SEP Expenditure Amount: Not reported  
SEP Scheduled Completion Date: Not reported  
SEP Actual Date: Not reported  
SEP Defaulted Date: Not reported  
SEP Type: Not reported  
SEP Type Description: Not reported  
Proposed Amount: Not reported  
Final Monetary Amount: Not reported  
Paid Amount: Not reported  
Final Count: Not reported  
Final Amount: Not reported

**Evaluation Action Summary:**

Evaluation Date: 20080804  
Evaluation Responsible Agency: EPA  
Found Violation: Yes  
Evaluation Type Description: COMPLIANCE EVALUATION INSPECTION ON-SITE  
Evaluation Responsible Person Identifier: CSEIT  
Evaluation Responsible Sub-Organization: Not reported  
Actual Return to Compliance Date: 20081211  
Scheduled Compliance Date: Not reported  
Date of Request: Not reported  
Date Response Received: Not reported  
Request Agency: Not reported  
Former Citation: Not reported

Evaluation Date: 20190214  
Evaluation Responsible Agency: State  
Found Violation: No  
Evaluation Type Description: COMPLIANCE EVALUATION INSPECTION ON-SITE  
Evaluation Responsible Person Identifier: Not reported

Map ID  
Direction  
Distance  
Elevation

MAP FINDINGS

Site

Database(s)

EDR ID Number  
EPA ID Number

**STEVE'S PLATING CORPORATION (Continued)**

**1000431948**

Evaluation Responsible Sub-Organization: Not reported  
Actual Return to Compliance Date: Not reported  
Scheduled Compliance Date: Not reported  
Date of Request: Not reported  
Date Response Received: Not reported  
Request Agency: Not reported  
Former Citation: Not reported

Evaluation Date: 20080804  
Evaluation Responsible Agency: EPA  
Found Violation: Yes  
Evaluation Type Description: COMPLIANCE EVALUATION INSPECTION ON-SITE  
Evaluation Responsible Person Identifier: CSEIT  
Evaluation Responsible Sub-Organization: Not reported  
Actual Return to Compliance Date: 20081211  
Scheduled Compliance Date: Not reported  
Date of Request: Not reported  
Date Response Received: Not reported  
Request Agency: Not reported  
Former Citation: Not reported

Evaluation Date: 20090406  
Evaluation Responsible Agency: State  
Found Violation: No  
Evaluation Type Description: COMPLIANCE EVALUATION INSPECTION ON-SITE  
Evaluation Responsible Person Identifier: Not reported  
Evaluation Responsible Sub-Organization: Not reported  
Actual Return to Compliance Date: Not reported  
Scheduled Compliance Date: Not reported  
Date of Request: Not reported  
Date Response Received: Not reported  
Request Agency: Not reported  
Former Citation: Not reported

Evaluation Date: 20120522  
Evaluation Responsible Agency: State  
Found Violation: No  
Evaluation Type Description: COMPLIANCE EVALUATION INSPECTION ON-SITE  
Evaluation Responsible Person Identifier: Not reported  
Evaluation Responsible Sub-Organization: Not reported  
Actual Return to Compliance Date: Not reported  
Scheduled Compliance Date: Not reported  
Date of Request: Not reported  
Date Response Received: Not reported  
Request Agency: Not reported  
Former Citation: Not reported

Evaluation Date: 20160226  
Evaluation Responsible Agency: State  
Found Violation: No  
Evaluation Type Description: COMPLIANCE EVALUATION INSPECTION ON-SITE  
Evaluation Responsible Person Identifier: Not reported  
Evaluation Responsible Sub-Organization: Not reported  
Actual Return to Compliance Date: Not reported  
Scheduled Compliance Date: Not reported  
Date of Request: Not reported  
Date Response Received: Not reported

Map ID  
Direction  
Distance  
Elevation

MAP FINDINGS

Site

Database(s)

EDR ID Number  
EPA ID Number

**STEVE'S PLATING CORPORATION (Continued)**

**1000431948**

Request Agency: Not reported  
Former Citation: Not reported  
  
Evaluation Date: 20170316  
Evaluation Responsible Agency: State  
Found Violation: No  
Evaluation Type Description: COMPLIANCE EVALUATION INSPECTION ON-SITE  
Evaluation Responsible Person Identifier: Not reported  
Evaluation Responsible Sub-Organization: Not reported  
Actual Return to Compliance Date: Not reported  
Scheduled Compliance Date: Not reported  
Date of Request: Not reported  
Date Response Received: Not reported  
Request Agency: Not reported  
Former Citation: Not reported

**ENVIROSTOR:**

Name: STEVE'S PLATING CORP.  
Address: 3111 N. SAN FERNANDO BOULEVARD  
City,State,Zip: BURBANK, CA 91504  
Facility ID: 71002229  
Status: Refer: Other Agency  
Status Date: Not reported  
Site Code: Not reported  
Site Type: Tiered Permit  
Site Type Detailed: Tiered Permit  
Acres: Not reported  
NPL: NO  
Regulatory Agencies: NONE SPECIFIED  
Lead Agency: NONE SPECIFIED  
Program Manager: Not reported  
Supervisor: Not reported  
Division Branch: Cleanup Chatsworth  
Assembly: 43  
Senate: 25  
Special Program: Not reported  
Restricted Use: NO  
Site Mgmt Req: NONE SPECIFIED  
Funding: Not reported  
Latitude: 34.20229  
Longitude: -118.3445  
APN: NONE SPECIFIED  
Past Use: NONE SPECIFIED  
Potential COC: NONE SPECIFIED  
Confirmed COC: NONE SPECIFIED  
Potential Description: NONE SPECIFIED  
Alias Name: CAD008474132  
Alias Type: EPA Identification Number  
Alias Name: 71002229  
Alias Type: Envirostor ID Number

**Completed Info:**

Completed Area Name: Not reported  
Completed Sub Area Name: Not reported  
Completed Document Type: Not reported  
Completed Date: Not reported



Map ID  
Direction  
Distance  
Elevation

MAP FINDINGS

Site

Database(s)

EDR ID Number  
EPA ID Number

**STEVE'S PLATING CORPORATION (Continued)**

**1000431948**

Comments: Not reported

Future Area Name: Not reported  
Future Sub Area Name: Not reported  
Future Document Type: Not reported  
Future Due Date: Not reported  
Schedule Area Name: Not reported  
Schedule Sub Area Name: Not reported  
Schedule Document Type: Not reported  
Schedule Due Date: Not reported  
Schedule Revised Date: Not reported

**CPS-SLIC:**

Name: STEVE'S PLATING CORP.  
Address: 3111 N. SAN FERNANDO BLVD.  
City,State,Zip: BURBANK, CA 91504  
Region: STATE  
**Facility Status:** Open - Inactive  
Status Date: 01/28/2016  
Global Id: SL603798626  
Lead Agency: LOS ANGELES RWQCB (REGION 4)  
Lead Agency Case Number: Not reported  
Latitude: 34.20223083  
Longitude: -118.3454987  
Case Type: Cleanup Program Site  
Case Worker: BB  
Local Agency: Not reported  
RB Case Number: 104.1015  
File Location: Regional Board  
Potential Media Affected: Aquifer used for drinking water supply  
Potential Contaminants of Concern: Not reported  
Site History: A subsurface investigation for metals in soil was conducted in 2005. Twelve borings were advanced at the site. A maximum hexavalent chromium concentration of 19.4 mg/kg was detected in soil at 1 foot bgs.

[Click here to access the California GeoTracker records for this facility:](#)

**UST:**

Name: STEVES PLATING  
Address: 3111 N SAN FERNANDO BLVD  
City,State,Zip: BURBANK, CA 91504  
Facility ID: 11617  
Permitting Agency: BURBANK, CITY OF  
CERSID: Not reported  
Latitude: 34.20258  
Longitude: -118.34481  
Owner type: Not reported  
Facility type: Not reported  
Num of inuse ust: Not reported  
Num of closed ust: Not reported  
Num of oos ust: Not reported  
Epa region: Not reported  
Tribal lands: Not reported  
Tank owner name: Not reported  
Tank owner mailing address: Not reported

Map ID  
Direction  
Distance  
Elevation

MAP FINDINGS

Site

Database(s)

EDR ID Number  
EPA ID Number

**STEVE'S PLATING CORPORATION (Continued)**

**1000431948**

Tank owner mailing city: Not reported  
Tank owner mailing zip: Not reported  
Tank owner mailing state: Not reported  
Tank operator name: Not reported  
Tank operator mailing address: Not reported  
Tank operator mailing city: Not reported  
Tank operator mailing zip: Not reported  
Tank operator mailing state: Not reported  
Tankidnumber: Not reported  
Tank status: Not reported  
Tank configuration: Not reported  
Tank closure date: Not reported  
Tank installation date: Not reported  
Tank num of compartments: Not reported  
Tank contents: Not reported  
Tank capacity gallons: Not reported  
Tank type: Not reported  
Tank pc construction: Not reported  
Tank pwpiping construction: Not reported  
Tank piping type: Not reported  
Tank piping construction: Not reported  
Tank sacrificial anode: Not reported  
Tank cp impressed current: Not reported  
Tank cp shutoff: Not reported  
Tank alarms: Not reported  
Tank ball float: Not reported  
Tank spill bucket: Not reported

**SWEEPS UST:**

Name: STEVES PLATING CORP  
Address: 3111 N SAN FERNANDO BLVD  
City: BURBANK  
Status: Active  
Comp Number: 11617  
Number: 1  
Board Of Equalization: Not reported  
Referral Date: 09-24-91  
Action Date: 09-24-91  
Created Date: 06-30-89  
Owner Tank Id: UNKNOWN  
SWRCB Tank Id: 19-007-011617-000001  
Tank Status: A  
Capacity: 1  
Active Date: 02-06-92  
Tank Use: CHEMICAL  
STG: P  
Content: TRICHLOROETH  
Number Of Tanks: 2

Name: STEVES PLATING CORP  
Address: 3111 N SAN FERNANDO BLVD  
City: BURBANK  
Status: Active  
Comp Number: 11617  
Number: 1  
Board Of Equalization: Not reported  
Referral Date: 09-24-91

Map ID  
Direction  
Distance  
Elevation

MAP FINDINGS

Site

Database(s)

EDR ID Number  
EPA ID Number

**STEVE'S PLATING CORPORATION (Continued)**

**1000431948**

Action Date: 09-24-91  
Created Date: 06-30-89  
Owner Tank Id: Not reported  
SWRCB Tank Id: 19-007-011617-000002  
Tank Status: A  
Capacity: Not reported  
Active Date: 06-30-89  
Tank Use: UNKNOWN  
STG: W  
Content: Not reported  
Number Of Tanks: Not reported

**HIST UST:**

Name: STEVES PLATING CORP  
Address: 3111 N SAN FERNANDO BLVD BUR  
City,State,Zip: BURBANK, CA 91504  
File Number: 000288A2  
URL: <http://geotracker.waterboards.ca.gov/ustpdfs/pdf/000288A2.pdf>  
Region: STATE  
Facility ID: 00000050573  
Facility Type: Other  
Other Type: PLATING  
Contact Name: Not reported  
Telephone: 8188422184  
Owner Name: STEVE'S PLATING CORP.  
Owner Address: 3111 N. SAN FERNANDO BLVD.  
Owner City,St,Zip: BURBANK, CA 91504  
Total Tanks: 0003

Tank Num: 001  
Container Num: 1  
Year Installed: 1967  
Tank Capacity: 00000100  
Tank Used for: PRODUCT  
Type of Fuel: Not reported  
Container Construction Thickness: 16  
Leak Detection: Visual

Tank Num: 002  
Container Num: #2  
Year Installed: 1967  
Tank Capacity: 00001600  
Tank Used for: WASTE  
Type of Fuel: Not reported  
Container Construction Thickness: Not reported  
Leak Detection: Visual

Tank Num: 003  
Container Num: 3  
Year Installed: 1983  
Tank Capacity: 00000030  
Tank Used for: WASTE  
Type of Fuel: Not reported  
Container Construction Thickness: Not reported  
Leak Detection: Visual

Map ID  
Direction  
Distance  
Elevation

MAP FINDINGS

Site

Database(s)

EDR ID Number  
EPA ID Number

**STEVE'S PLATING CORPORATION (Continued)**

**1000431948**

[Click here for Geo Tracker PDF:](#)

**CA FID UST:**

Facility ID: 19028555  
Regulated By: UTNKA  
Regulated ID: 00050573  
Cortese Code: Not reported  
SIC Code: Not reported  
Facility Phone: 8180000000  
Mail To: Not reported  
Mailing Address: 3111 N SAN FERNANDO BLVD  
Mailing Address 2: Not reported  
Mailing City,St,Zip: BURBANK 91504  
Contact: Not reported  
Contact Phone: Not reported  
DUNs Number: Not reported  
NPDES Number: Not reported  
EPA ID: Not reported  
Comments: Not reported  
Status: Active

**US AIRS MINOR:**

Envid: 1000431948  
Region Code: 09  
Programmatic ID: AIR CASCA00006037CJ016  
Facility Registry ID: 110000898477  
D and B Number: Not reported  
Primary SIC Code: 3499  
NAICS Code: 332813  
Default Air Classification Code: MIN  
Facility Type of Ownership Code: POF  
Air CMS Category Code: Not reported  
HPV Status: Not reported

**US AIRS MINOR:**

Region Code: 09  
Programmatic ID: AIR CASCA00006037CJ016  
Facility Registry ID: 110000898477  
Air Operating Status Code: OPR  
Default Air Classification Code: MIN  
Air Program: State Implementation Plan for National Primary and Secondary Ambient Air Quality Standards  
Activity Date: 1999-08-19 00:00:00  
Activity Status Date: Not reported  
Activity Group: Compliance Monitoring  
Activity Type: Inspection/Evaluation  
Activity Status: Not reported

Region Code: 09  
Programmatic ID: AIR CASCA00006037CJ016  
Facility Registry ID: 110000898477  
Air Operating Status Code: OPR  
Default Air Classification Code: MIN  
Air Program: State Implementation Plan for National Primary and Secondary Ambient Air Quality Standards  
Activity Date: 2003-03-12 00:00:00  
Activity Status Date: Not reported  
Activity Group: Compliance Monitoring  
Activity Type: Inspection/Evaluation

Map ID  
Direction  
Distance  
Elevation

MAP FINDINGS

Site

Database(s)

EDR ID Number  
EPA ID Number

**STEVE'S PLATING CORPORATION (Continued)**

**1000431948**

Activity Status: Not reported

Region Code: 09  
Programmatic ID: AIR CASCA00006037CJ016  
Facility Registry ID: 110000898477  
Air Operating Status Code: OPR  
Default Air Classification Code: MIN  
Air Program: State Implementation Plan for National Primary and Secondary Ambient Air Quality Standards  
Activity Date: 2004-02-18 00:00:00  
Activity Status Date: Not reported  
Activity Group: Compliance Monitoring  
Activity Type: Inspection/Evaluation  
Activity Status: Not reported

Region Code: 09  
Programmatic ID: AIR CASCA00006037CJ016  
Facility Registry ID: 110000898477  
Air Operating Status Code: OPR  
Default Air Classification Code: MIN  
Air Program: State Implementation Plan for National Primary and Secondary Ambient Air Quality Standards  
Activity Date: 2004-03-18 00:00:00  
Activity Status Date: Not reported  
Activity Group: Compliance Monitoring  
Activity Type: Inspection/Evaluation  
Activity Status: Not reported

Region Code: 09  
Programmatic ID: AIR CASCA00006037CJ016  
Facility Registry ID: 110000898477  
Air Operating Status Code: OPR  
Default Air Classification Code: MIN  
Air Program: State Implementation Plan for National Primary and Secondary Ambient Air Quality Standards  
Activity Date: 2005-05-10 00:00:00  
Activity Status Date: Not reported  
Activity Group: Compliance Monitoring  
Activity Type: Inspection/Evaluation  
Activity Status: Not reported

Region Code: 09  
Programmatic ID: AIR CASCA00006037CJ016  
Facility Registry ID: 110000898477  
Air Operating Status Code: OPR  
Default Air Classification Code: MIN  
Air Program: State Implementation Plan for National Primary and Secondary Ambient Air Quality Standards  
Activity Date: 2006-07-13 00:00:00  
Activity Status Date: Not reported  
Activity Group: Compliance Monitoring  
Activity Type: Inspection/Evaluation  
Activity Status: Not reported

Region Code: 09  
Programmatic ID: AIR CASCA00006037CJ016  
Facility Registry ID: 110000898477  
Air Operating Status Code: OPR  
Default Air Classification Code: MIN  
Air Program: Title V Permits  
Activity Date: 1997-06-24 00:00:00

Map ID  
Direction  
Distance  
Elevation

MAP FINDINGS

Site

Database(s)

EDR ID Number  
EPA ID Number

**STEVE'S PLATING CORPORATION (Continued)**

**1000431948**

Activity Status Date: Not reported  
Activity Group: Compliance Monitoring  
Activity Type: Inspection/Evaluation  
Activity Status: Not reported

Region Code: 09  
Programmatic ID: AIR CASCA00006037CJ016  
Facility Registry ID: 110000898477  
Air Operating Status Code: OPR  
Default Air Classification Code: MIN  
Air Program: Title V Permits  
Activity Date: 1998-07-07 00:00:00  
Activity Status Date: Not reported  
Activity Group: Compliance Monitoring  
Activity Type: Inspection/Evaluation  
Activity Status: Not reported

Region Code: 09  
Programmatic ID: AIR CASCA00006037CJ016  
Facility Registry ID: 110000898477  
Air Operating Status Code: OPR  
Default Air Classification Code: MIN  
Air Program: Title V Permits  
Activity Date: 1999-08-19 00:00:00  
Activity Status Date: Not reported  
Activity Group: Compliance Monitoring  
Activity Type: Inspection/Evaluation  
Activity Status: Not reported

Region Code: 09  
Programmatic ID: AIR CASCA00006037CJ016  
Facility Registry ID: 110000898477  
Air Operating Status Code: OPR  
Default Air Classification Code: MIN  
Air Program: Title V Permits  
Activity Date: 2003-03-12 00:00:00  
Activity Status Date: Not reported  
Activity Group: Compliance Monitoring  
Activity Type: Inspection/Evaluation  
Activity Status: Not reported

Region Code: 09  
Programmatic ID: AIR CASCA00006037CJ016  
Facility Registry ID: 110000898477  
Air Operating Status Code: OPR  
Default Air Classification Code: MIN  
Air Program: Title V Permits  
Activity Date: 2004-02-18 00:00:00  
Activity Status Date: Not reported  
Activity Group: Compliance Monitoring  
Activity Type: Inspection/Evaluation  
Activity Status: Not reported

Region Code: 09  
Programmatic ID: AIR CASCA00006037CJ016  
Facility Registry ID: 110000898477  
Air Operating Status Code: OPR

Map ID  
Direction  
Distance  
Elevation

MAP FINDINGS

Site

Database(s)

EDR ID Number  
EPA ID Number

**STEVE'S PLATING CORPORATION (Continued)**

**1000431948**

Default Air Classification Code: MIN  
Air Program: Title V Permits  
Activity Date: 2004-03-18 00:00:00  
Activity Status Date: Not reported  
Activity Group: Compliance Monitoring  
Activity Type: Inspection/Evaluation  
Activity Status: Not reported

Region Code: 09  
Programmatic ID: AIR\_CASCA00006037CJ016  
Facility Registry ID: 110000898477  
Air Operating Status Code: OPR  
Default Air Classification Code: MIN  
Air Program: Title V Permits  
Activity Date: 2005-05-10 00:00:00  
Activity Status Date: Not reported  
Activity Group: Compliance Monitoring  
Activity Type: Inspection/Evaluation  
Activity Status: Not reported

Region Code: 09  
Programmatic ID: AIR\_CASCA00006037CJ016  
Facility Registry ID: 110000898477  
Air Operating Status Code: OPR  
Default Air Classification Code: MIN  
Air Program: Title V Permits  
Activity Date: 2006-07-13 00:00:00  
Activity Status Date: Not reported  
Activity Group: Compliance Monitoring  
Activity Type: Inspection/Evaluation  
Activity Status: Not reported

**EMI:**

Name: STEVE'S PLATING CORPORATION  
Address: 3111 N SAN FERNANDO BLVD .  
City,State,Zip: BURBANK, CA 91504  
Year: 1987  
County Code: 19  
Air Basin: SC  
Facility ID: 17098  
Air District Name: SC  
SIC Code: 3471  
Air District Name: SOUTH COAST AQMD  
Community Health Air Pollution Info System: Not reported  
Consolidated Emission Reporting Rule: Not reported  
Total Organic Hydrocarbon Gases Tons/Yr: 18  
Reactive Organic Gases Tons/Yr: 0  
Carbon Monoxide Emissions Tons/Yr: 0  
NOX - Oxides of Nitrogen Tons/Yr: 0  
SOX - Oxides of Sulphur Tons/Yr: 0  
Particulate Matter Tons/Yr: 0  
Part. Matter 10 Micrometers and Smlr Tons/Yr:0

Name: STEVE'S PLATING CORPORATION  
Address: 3111 N SAN FERNANDO BLVD .  
City,State,Zip: BURBANK, CA 91504

Map ID  
Direction  
Distance  
Elevation

MAP FINDINGS

Site

Database(s)

EDR ID Number  
EPA ID Number

**STEVE'S PLATING CORPORATION (Continued)**

**1000431948**

Year: 1990  
County Code: 19  
Air Basin: SC  
Facility ID: 17098  
Air District Name: SC  
SIC Code: 3471  
Air District Name: SOUTH COAST AQMD  
Community Health Air Pollution Info System: Not reported  
Consolidated Emission Reporting Rule: Not reported  
Total Organic Hydrocarbon Gases Tons/Yr: 10  
Reactive Organic Gases Tons/Yr: 0  
Carbon Monoxide Emissions Tons/Yr: 1  
NOX - Oxides of Nitrogen Tons/Yr: 6  
SOX - Oxides of Sulphur Tons/Yr: 2  
Particulate Matter Tons/Yr: 6  
Part. Matter 10 Micrometers and Smlr Tons/Yr:4

Name: STEVE'S PLATING CORPORATION  
Address: 3111 N SAN FERNANDO BLVD .  
City,State,Zip: BURBANK, CA 91504  
Year: 1995  
County Code: 19  
Air Basin: SC  
Facility ID: 17098  
Air District Name: SC  
SIC Code: 3471  
Air District Name: SOUTH COAST AQMD  
Community Health Air Pollution Info System: Not reported  
Consolidated Emission Reporting Rule: Not reported  
Total Organic Hydrocarbon Gases Tons/Yr: 8  
Reactive Organic Gases Tons/Yr: 0  
Carbon Monoxide Emissions Tons/Yr: 0  
NOX - Oxides of Nitrogen Tons/Yr: 0  
SOX - Oxides of Sulphur Tons/Yr: 0  
Particulate Matter Tons/Yr: 0  
Part. Matter 10 Micrometers and Smlr Tons/Yr:0

Name: STEVE'S PLATING CORPORATION  
Address: 3101-3111 N SAN FERNANDO BLVD  
City,State,Zip: BURBANK, CA 91504  
Year: 1997  
County Code: 19  
Air Basin: SC  
Facility ID: 17098  
Air District Name: SC  
SIC Code: 3471  
Air District Name: SOUTH COAST AQMD  
Community Health Air Pollution Info System: Not reported  
Consolidated Emission Reporting Rule: Not reported  
Total Organic Hydrocarbon Gases Tons/Yr: 10  
Reactive Organic Gases Tons/Yr: 0  
Carbon Monoxide Emissions Tons/Yr: 0  
NOX - Oxides of Nitrogen Tons/Yr: 1  
SOX - Oxides of Sulphur Tons/Yr: 0  
Particulate Matter Tons/Yr: 0  
Part. Matter 10 Micrometers and Smlr Tons/Yr:0



Map ID  
Direction  
Distance  
Elevation

MAP FINDINGS

Site

Database(s)

EDR ID Number  
EPA ID Number

**STEVE'S PLATING CORPORATION (Continued)**

**1000431948**

Name: STEVE'S PLATING CORPORATION  
Address: 3101-3111 N SAN FERNANDO BLVD  
City,State,Zip: BURBANK, CA 91504  
Year: 1998  
County Code: 19  
Air Basin: SC  
Facility ID: 17098  
Air District Name: SC  
SIC Code: 3471  
Air District Name: SOUTH COAST AQMD  
Community Health Air Pollution Info System: Not reported  
Consolidated Emission Reporting Rule: Not reported  
Total Organic Hydrocarbon Gases Tons/Yr: 10  
Reactive Organic Gases Tons/Yr: 0  
Carbon Monoxide Emissions Tons/Yr: 0  
NOX - Oxides of Nitrogen Tons/Yr: 1  
SOX - Oxides of Sulphur Tons/Yr: 0  
Particulate Matter Tons/Yr: 0  
Part. Matter 10 Micrometers and Smlr Tons/Yr:0

Name: STEVE'S PLATING CORPORATION  
Address: 3101-3111 N SAN FERNANDO BLVD  
City,State,Zip: BURBANK, CA 91504  
Year: 1999  
County Code: 19  
Air Basin: SC  
Facility ID: 17098  
Air District Name: SC  
SIC Code: 3471  
Air District Name: SOUTH COAST AQMD  
Community Health Air Pollution Info System: Not reported  
Consolidated Emission Reporting Rule: Not reported  
Total Organic Hydrocarbon Gases Tons/Yr: 10  
Reactive Organic Gases Tons/Yr: 0  
Carbon Monoxide Emissions Tons/Yr: 0  
NOX - Oxides of Nitrogen Tons/Yr: 1  
SOX - Oxides of Sulphur Tons/Yr: 0  
Particulate Matter Tons/Yr: 0  
Part. Matter 10 Micrometers and Smlr Tons/Yr:0

Name: STEVE'S PLATING CORPORATION  
Address: 3101-3111 N SAN FERNANDO BLVD  
City,State,Zip: BURBANK, CA 91504  
Year: 2000  
County Code: 19  
Air Basin: SC  
Facility ID: 17098  
Air District Name: SC  
SIC Code: 3471  
Air District Name: SOUTH COAST AQMD  
Community Health Air Pollution Info System: Not reported  
Consolidated Emission Reporting Rule: Not reported  
Total Organic Hydrocarbon Gases Tons/Yr: 10  
Reactive Organic Gases Tons/Yr: 0  
Carbon Monoxide Emissions Tons/Yr: 0  
NOX - Oxides of Nitrogen Tons/Yr: 1  
SOX - Oxides of Sulphur Tons/Yr: 0

Map ID  
Direction  
Distance  
Elevation

MAP FINDINGS

Site

Database(s)

EDR ID Number  
EPA ID Number

**STEVE'S PLATING CORPORATION (Continued)**

**1000431948**

Particulate Matter Tons/Yr: 0  
Part. Matter 10 Micrometers and Smllr Tons/Yr:0

Name: STEVE'S PLATING CORPORATION  
Address: 3101-3111 N SAN FERNANDO BLVD  
City,State,Zip: BURBANK, CA 91504  
Year: 2001  
County Code: 19  
Air Basin: SC  
Facility ID: 17098  
Air District Name: SC  
SIC Code: 3471  
Air District Name: SOUTH COAST AQMD  
Community Health Air Pollution Info System: Not reported  
Consolidated Emission Reporting Rule: Not reported  
Total Organic Hydrocarbon Gases Tons/Yr: 6  
Reactive Organic Gases Tons/Yr: 4  
Carbon Monoxide Emissions Tons/Yr: 0  
NOX - Oxides of Nitrogen Tons/Yr: 0  
SOX - Oxides of Sulphur Tons/Yr: 0  
Particulate Matter Tons/Yr: 0  
Part. Matter 10 Micrometers and Smllr Tons/Yr:0

**LOS ANGELES CO. HMS:**

Name: STEVES PLATING CORP  
Address: 3111 N SAN FERNANDO BLVD  
City,State,Zip: BURBANK, CA 91504  
Region: LA  
Permit Category: T  
Facility Id: 011568-011617  
Facility Type: 0  
Facility Status: Removed  
Area: 3E  
Permit Number: 00003175T  
Permit Status: Removed

Name: STEVE'S PLATING CORP  
Address: 3111 N SAN FERNANDO BLVD  
City,State,Zip: BURBANK, CA 91504  
Region: LA  
Permit Category: Not reported  
Facility Id: 023027-032196  
Facility Type: Not reported  
Facility Status: OPEN  
Area: 3E  
Permit Number: Not reported  
Permit Status: Not reported

**NPDES:**

Name: STEVES PLATING CORP  
Address: 3111 N SAN FERNANDO BLVD  
City,State,Zip: BURBANK, CA 91504  
Facility Status: Not reported  
NPDES Number: Not reported  
Region: Not reported  
Agency Number: Not reported

Map ID  
Direction  
Distance  
Elevation

MAP FINDINGS

Site

Database(s)

EDR ID Number  
EPA ID Number

**STEVE'S PLATING CORPORATION (Continued)**

**1000431948**

Regulatory Measure ID: Not reported  
Place ID: Not reported  
Order Number: Not reported  
WDID: 4 19I016820  
Regulatory Measure Type: Industrial  
Program Type: Not reported  
Adoption Date Of Regulatory Measure: Not reported  
Effective Date Of Regulatory Measure: Not reported  
Termination Date Of Regulatory Measure: Not reported  
Expiration Date Of Regulatory Measure: Not reported  
Discharge Address: Not reported  
Discharge Name: Not reported  
Discharge City: Not reported  
Discharge State: Not reported  
Discharge Zip: Not reported  
Status: Terminated  
Status Date: 12/11/2018  
Operator Name: Steves Plating Corp  
Operator Address: 3111 N San Fernando Blvd  
Operator City: Burbank  
Operator State: California  
Operator Zip: 91504

NPDES as of 03/2018:

NPDES Number: Not reported  
Status: Not reported  
Agency Number: Not reported  
Region: 4  
Regulatory Measure ID: 191264  
Order Number: Not reported  
Regulatory Measure Type: Industrial  
Place ID: Not reported  
WDID: 4 19I016820  
Program Type: Not reported  
Adoption Date Of Regulatory Measure: Not reported  
Effective Date Of Regulatory Measure: Not reported  
Expiration Date Of Regulatory Measure: Not reported  
Termination Date Of Regulatory Measure: Not reported  
Discharge Name: Not reported  
Discharge Address: Not reported  
Discharge City: Not reported  
Discharge State: Not reported  
Discharge Zip: Not reported  
Received Date: 05/09/2008  
Processed Date: 09/26/2001  
Status: Active  
Status Date: 09/26/2001  
Place Size: 80000  
Place Size Unit: SqFt  
Contact: Rogelio Rodriguez  
Contact Title: Environmental Manager  
Contact Phone: 818-842-2184  
Contact Phone Ext: Not reported  
Contact Email: rrodriguez@stevesplating.com  
Operator Name: Steves Plating Corp  
Operator Address: 3111 N San Fernando Blvd  
Operator City: Burbank  
Operator State: California

Map ID  
Direction  
Distance  
Elevation

MAP FINDINGS

Site

Database(s)

EDR ID Number  
EPA ID Number

**STEVE'S PLATING CORPORATION (Continued)**

**1000431948**

Operator Zip: 91504  
Operator Contact: Rogelio Rodriguez  
Operator Contact Title: Environmental Manager  
Operator Contact Phone: 818-842-2184  
Operator Contact Phone Ext: Not reported  
Operator Contact Email: rrodriguez@stevesplating.com  
Operator Type: Private Business  
Developer: Not reported  
Developer Address: Not reported  
Developer City: Not reported  
Developer State: California  
Developer Zip: Not reported  
Developer Contact: Not reported  
Developer Contact Title: Not reported  
Constype Linear Utility Ind: Not reported  
Emergency Phone: 818-842-2184  
Emergency Phone Ext: Not reported  
Constype Above Ground Ind: Not reported  
Constype Below Ground Ind: Not reported  
Constype Cable Line Ind: Not reported  
Constype Comm Line Ind: Not reported  
Constype Commercial Ind: Not reported  
Constype Electrical Line Ind: Not reported  
Constype Gas Line Ind: Not reported  
Constype Industrial Ind: Not reported  
Constype Other Description: Not reported  
Constype Other Ind: Not reported  
Constype Recons Ind: Not reported  
Constype Residential Ind: Not reported  
Constype Transport Ind: Not reported  
Constype Utility Description: Not reported  
Constype Utility Ind: Not reported  
Constype Water Sewer Ind: Not reported  
Dir Discharge Uswater Ind: N  
Receiving Water Name: La River Pacific Ocean  
Certifier: rogelio rodriguez  
Certifier Title: environmental manager  
Certification Date: 30-JUL-15  
Primary Sic: 3471-Electroplating, Plating, Polishing, Anodizing, and Coloring  
Secondary Sic: Not reported  
Tertiary Sic: Not reported

NPDES Number: CAS000001  
Status: Active  
Agency Number: 0  
Region: 4  
Regulatory Measure ID: 191264  
Order Number: 97-03-DWQ  
Regulatory Measure Type: Enrollee  
Place ID: Not reported  
WDID: 4 19I016820  
Program Type: Industrial  
Adoption Date Of Regulatory Measure: Not reported  
Effective Date Of Regulatory Measure: 09/26/2001  
Expiration Date Of Regulatory Measure: Not reported  
Termination Date Of Regulatory Measure: Not reported  
Discharge Name: Steves Plating Corp

Map ID  
Direction  
Distance  
Elevation

MAP FINDINGS

Site

Database(s)

EDR ID Number  
EPA ID Number

**STEVE'S PLATING CORPORATION (Continued)**

**1000431948**

Discharge Address: 3111 N San Fernando Blvd  
Discharge City: Burbank  
Discharge State: California  
Discharge Zip: 91504  
Received Date: Not reported  
Processed Date: Not reported  
Status: Not reported  
Status Date: Not reported  
Place Size: Not reported  
Place Size Unit: Not reported  
Contact: Not reported  
Contact Title: Not reported  
Contact Phone: Not reported  
Contact Phone Ext: Not reported  
Contact Email: Not reported  
Operator Name: Not reported  
Operator Address: Not reported  
Operator City: Not reported  
Operator State: Not reported  
Operator Zip: Not reported  
Operator Contact: Not reported  
Operator Contact Title: Not reported  
Operator Contact Phone: Not reported  
Operator Contact Phone Ext: Not reported  
Operator Contact Email: Not reported  
Operator Type: Not reported  
Developer: Not reported  
Developer Address: Not reported  
Developer City: Not reported  
Developer State: Not reported  
Developer Zip: Not reported  
Developer Contact: Not reported  
Developer Contact Title: Not reported  
Constype Linear Utility Ind: Not reported  
Emergency Phone: Not reported  
Emergency Phone Ext: Not reported  
Constype Above Ground Ind: Not reported  
Constype Below Ground Ind: Not reported  
Constype Cable Line Ind: Not reported  
Constype Comm Line Ind: Not reported  
Constype Commercial Ind: Not reported  
Constype Electrical Line Ind: Not reported  
Constype Gas Line Ind: Not reported  
Constype Industrial Ind: Not reported  
Constype Other Description: Not reported  
Constype Other Ind: Not reported  
Constype Recons Ind: Not reported  
Constype Residential Ind: Not reported  
Constype Transport Ind: Not reported  
Constype Utility Description: Not reported  
Constype Utility Ind: Not reported  
Constype Water Sewer Ind: Not reported  
Dir Discharge Uswater Ind: Not reported  
Receiving Water Name: Not reported  
Certifier: Not reported  
Certifier Title: Not reported  
Certification Date: Not reported

Map ID  
Direction  
Distance  
Elevation

MAP FINDINGS

Site

Database(s)

EDR ID Number  
EPA ID Number

**STEVE'S PLATING CORPORATION (Continued)**

**1000431948**

Primary Sic: Not reported  
Secondary Sic: Not reported  
Tertiary Sic: Not reported

**WDS:**

Name: STEVES PLATING CORP  
Address: 3111 N San Fernando Blvd  
City: BURBANK  
Facility ID: 4 19I016820  
Facility Type: Industrial - Facility that treats and/or disposes of liquid or semisolid wastes from any servicing, producing, manufacturing or processing operation of whatever nature, including mining, gravel washing, geothermal operations, air conditioning, ship building and repairing, oil production, storage and disposal operations, water pumping.  
Facility Status: Active - Any facility with a continuous or seasonal discharge that is under Waste Discharge Requirements.  
NPDES Number: CAS000001 The 1st 2 characters designate the state. The remaining 7 are assigned by the Regional Board  
Subregion: 4  
Facility Telephone: 8188422184  
Facility Contact: STEPHEN DALE KNEZEVICH  
Agency Name: STEVES PLATING CORP  
Agency Address: 3111 N San Fernando Blvd  
Agency City,St,Zip: Burbank 915042527  
Agency Contact: STEPHEN DALE KNEZEVICH  
Agency Telephone: 8188422184  
Agency Type: Private  
SIC Code: 0  
SIC Code 2: Not reported  
Primary Waste Type: Not reported  
Primary Waste: Not reported  
Waste Type2: Not reported  
Waste2: Not reported  
Primary Waste Type: Not reported  
Secondary Waste: Not reported  
Secondary Waste Type: Not reported  
Design Flow: 0  
Baseline Flow: 0  
Reclamation: Not reported  
POTW: Not reported  
Treat To Water: Minor Threat to Water Quality. A violation of a regional board order should cause a relatively minor impairment of beneficial uses compared to a major or minor threat. Not: All nurds without a TTWQ will be considered a minor threat to water quality unless coded at a higher Level. A Zero (0) may be used to code those NURDS that are found to represent no threat to water quality.  
Complexity: Category C - Facilities having no waste treatment systems, such as cooling water dischargers or those who must comply through best management practices, facilities with passive waste treatment and disposal systems, such as septic systems with subsurface disposal, or dischargers having waste storage systems with land disposal such as dairy waste ponds.

**WIP:**

Map ID  
Direction  
Distance  
Elevation

MAP FINDINGS

Site

Database(s)

EDR ID Number  
EPA ID Number

**STEVE'S PLATING CORPORATION (Continued)**

1000431948

Name: STEVE'S PLATING CORP.  
Address: 3111 N San Fernando Blvd  
City,State,Zip: BURBANK, CA 91504  
Region: 4  
File Number: 104.1015  
**File Status: Active**  
Staff: MZAIDI  
Facility Suite: Not reported

CIWQS:

Name: STEVES PLATING CORP  
Address: 3111 N SAN FERNANDO BLVD  
City,State,Zip: BURBANK, CA 91504  
Agency: Steves Plating Corp  
Agency Address: 3111 N San Fernando Blvd, Burbank, CA 91504  
Place/Project Type: Industrial - Electroplating, Plating, Polishing, Anodizing, and Coloring  
SIC/NAICS: 3471  
Region: 4  
Program: INDSTW  
Regulatory Measure Status: Terminated  
Regulatory Measure Type: Storm water industrial  
Order Number: 2014-0057-DWQ  
WDID: 4 19I016820  
NPDES Number: CAS000001  
Adoption Date: Not reported  
Effective Date: 09/26/2001  
Termination Date: 09/27/2018  
Expiration/Review Date: Not reported  
Design Flow: Not reported  
Major/Minor: Not reported  
Complexity: Not reported  
TTWQ: Not reported  
Enforcement Actions within 5 years: 1  
Violations within 5 years: 1  
Latitude: 34.20246  
Longitude: -118.34459

CERS:

Name: STEVE'S PLATING CORP  
Address: 3111 N. SAN FERNANDO BLVD.  
City,State,Zip: BURBANK, CA 91504  
Site ID: 210078  
CERS ID: SL603798626  
CERS Description: Cleanup Program Site

Affiliation:

Affiliation Type Desc: Regional Board Caseworker  
Entity Name: BRENDA BENAVIDES - LOS ANGELES RWQCB (REGION 4)  
Entity Title: Not reported  
Affiliation Address: 320 West 4th Street, Suite 200  
Affiliation City: LOS ANGELES  
Affiliation State: CA  
Affiliation Country: Not reported  
Affiliation Zip: Not reported  
Affiliation Phone: 2136202094,

Map ID  
Direction  
Distance  
Elevation

MAP FINDINGS

Site

Database(s)

EDR ID Number  
EPA ID Number

**STEVE'S PLATING CORPORATION (Continued)**

**1000431948**

Name: STEVE'S PLATING CORPORATION  
Address: 3111 NORTH SAN FERNANDO BOULEVARD  
City,State,Zip: BURBANK, CA 91504-2527  
Site ID: 496331  
CERS ID: 110000898477  
CERS Description: US EPA Air Emission Inventory System (EIS)

Affiliation:

Affiliation Type Desc: Environmental Contact  
Entity Name: Carlos Olmos  
Entity Title: Production Manager  
Affiliation Address: Not reported  
Affiliation City: Not reported  
Affiliation State: Not reported  
Affiliation Country: Not reported  
Affiliation Zip: Not reported  
Affiliation Phone: ,

Affiliation Type Desc: Public Contact  
Entity Name: DALE KNEZEVICH  
Entity Title: Not reported  
Affiliation Address: Not reported  
Affiliation City: Not reported  
Affiliation State: Not reported  
Affiliation Country: Not reported  
Affiliation Zip: Not reported  
Affiliation Phone: ,

Affiliation Type Desc: Environmental Contact  
Entity Name: ROGELIO RODRIGUEZ  
Entity Title: ENVIRONMENTAL CONTACT  
Affiliation Address: 3111 N SAN FERNANDO BLVD  
Affiliation City: BURBANK  
Affiliation State: CA  
Affiliation Country: Not reported  
Affiliation Zip: Not reported  
Affiliation Phone: ,

Affiliation Type Desc: Facility Owner  
Entity Name: STEVE S PLATING  
Entity Title: OWNER  
Affiliation Address: 3111 N SAN FERNANDO BLVD  
Affiliation City: BURBANK  
Affiliation State: CA  
Affiliation Country: Not reported  
Affiliation Zip: Not reported  
Affiliation Phone: ,

Affiliation Type Desc: Operator  
Entity Name: STEVE KNEZEVICH  
Entity Title: OPERATOR  
Affiliation Address: 3111 N SAN FERNANDO BLVD  
Affiliation City: BURBANK  
Affiliation State: CA  
Affiliation Country: Not reported  
Affiliation Zip: Not reported  
Affiliation Phone: ,



Map ID  
 Direction  
 Distance  
 Elevation

MAP FINDINGS

Site

Database(s)

EDR ID Number  
 EPA ID Number

**STEVE'S PLATING CORPORATION (Continued)**

**1000431948**

Affiliation Type Desc: Regional Board Caseworker  
 Entity Name: LARRY MOORE LOS ANGELES RWQCB REGN 4TH  
 Entity Title: Not reported  
 Affiliation Address: 320 W 4TH ST NA SUITE 200  
 Affiliation City: LOSANGELES  
 Affiliation State: Not reported  
 Affiliation Country: Not reported  
 Affiliation Zip: Not reported  
 Affiliation Phone: ,

**253  
 East  
 1/2-1  
 0.732 mi.  
 3865 ft.**

**A-H PLATING  
 1837 NORTH VICTORY PLACE  
 BURBANK, CA 91504**

**Relative:  
 Lower  
 Actual:  
 632 ft.**

**RCRA-LQG 1000128015  
 ENVIROSTOR CAD098627714  
 CPS-SLIC  
 SWEEPS UST  
 FINDS  
 ECHO  
 EMI  
 ENF  
 NPDES  
 WIP  
 CIWQS  
 CERS**

RCRA Listings:

Date Form Received by Agency:	A-H PLATING	20160217
Handler Name:	A-H PLATING	
Handler Address:		1837 NORTH VICTORY PLACE
Handler City,State,Zip:		BURBANK, CA 91504
EPA ID:		CAD098627714
Contact Name:		JESSIE RIVERA
Contact Address:		NORTH VICTORY PLACE
Contact City,State,Zip:		BURBANK, CA 91504
Contact Telephone:		818-845-6243
Contact Fax:		818-845-7064
Contact Email:		JRIVERA@AHPLATING.COM
Contact Title:		GENERAL MANAGER
EPA Region:		09
Land Type:		Private
Federal Waste Generator Description:		Large Quantity Generator
Non-Notifier:		Not reported
Biennial Report Cycle:		2015
Accessibility:		Not reported
Active Site Indicator:		Handler Activities
State District Owner:		Not reported
State District:		Not reported
Mailing Address:		NORTH VICTORY PLACE
Mailing City,State,Zip:		BURBANK, CA 91504
Owner Name:	TIM WASCHAK	
Owner Type:		Private
Operator Name:	A-H PLATING	
Operator Type:		Private
Short-Term Generator Activity:		No
Importer Activity:		No
Mixed Waste Generator:		No
Transporter Activity:		No
Transfer Facility Activity:		No
Recycler Activity with Storage:		No

Map ID  
 Direction  
 Distance  
 Elevation

MAP FINDINGS

Site

Database(s)

EDR ID Number  
 EPA ID Number

**A-H PLATING (Continued)**

**1000128015**

Small Quantity On-Site Burner Exemption:	No
Smelting Melting and Refining Furnace Exemption:	No
Underground Injection Control:	No
Off-Site Waste Receipt:	No
Universal Waste Indicator:	No
Universal Waste Destination Facility:	No
Federal Universal Waste:	No
Active Site Fed-Reg Treatment Storage and Disposal Facility:	Not reported
Active Site Converter Treatment storage and Disposal Facility:	Not reported
Active Site State-Reg Treatment Storage and Disposal Facility:	Not reported
Active Site State-Reg Handler:	---
Federal Facility Indicator:	Not reported
Hazardous Secondary Material Indicator:	NN
Sub-Part K Indicator:	Not reported
Commercial TSD Indicator:	No
Treatment Storage and Disposal Type:	Not reported
2018 GPRC Permit Baseline:	Not on the Baseline
2018 GPRC Renewals Baseline:	Not on the Baseline
Permit Renewals Workload Universe:	Not reported
Permit Workload Universe:	Not reported
Permit Progress Universe:	Not reported
Post-Closure Workload Universe:	Not reported
Closure Workload Universe:	Not reported
202 GPRC Corrective Action Baseline:	No
Corrective Action Workload Universe:	No
Subject to Corrective Action Universe:	No
Non-TSDs Where RCRA CA has Been Imposed Universe:	No
TSDs Potentially Subject to CA Under 3004 (u)/(v) Universe:	No
TSDs Only Subject to CA under Discretionary Auth Universe:	No
Corrective Action Priority Ranking:	No NCAPS ranking
Environmental Control Indicator:	No
Institutional Control Indicator:	No
Human Exposure Controls Indicator:	N/A
Groundwater Controls Indicator:	N/A
Operating TSD Universe:	Not reported
Full Enforcement Universe:	Not reported
Significant Non-Complier Universe:	No
Unaddressed Significant Non-Complier Universe:	No
Addressed Significant Non-Complier Universe:	No
Significant Non-Complier With a Compliance Schedule Universe:	No
Financial Assurance Required:	Not reported
Handler Date of Last Change:	20161104
Recognized Trader-Importer:	No
Recognized Trader-Exporter:	No
Importer of Spent Lead Acid Batteries:	No
Exporter of Spent Lead Acid Batteries:	No
Recycler Activity Without Storage:	Not reported
Manifest Broker:	Not reported
Sub-Part P Indicator:	No

Biennial: List of Years

Year: 2015

[Click Here for Biennial Reporting System Data:](#)

Year: 2013

Map ID  
Direction  
Distance  
Elevation

MAP FINDINGS

Site

Database(s)

EDR ID Number  
EPA ID Number

**A-H PLATING (Continued)**

**1000128015**

[Click Here for Biennial Reporting System Data:](#)

Year: 2011

[Click Here for Biennial Reporting System Data:](#)

Year: 2009

[Click Here for Biennial Reporting System Data:](#)

Year: 2005

[Click Here for Biennial Reporting System Data:](#)

Year: 2003

[Click Here for Biennial Reporting System Data:](#)

Year: 2001

[Click Here for Biennial Reporting System Data:](#)

**Hazardous Waste Summary:**

Waste Code: D001  
Waste Description: IGNITABLE WASTE

Waste Code: D002  
Waste Description: CORROSIVE WASTE

Waste Code: D003  
Waste Description: REACTIVE WASTE

Waste Code: D005  
Waste Description: BARIUM

Waste Code: D006  
Waste Description: CADMIUM

Waste Code: D007  
Waste Description: CHROMIUM

Waste Code: D008  
Waste Description: LEAD

Waste Code: D035  
Waste Description: METHYL ETHYL KETONE

Waste Code: F002  
Waste Description: THE FOLLOWING SPENT HALOGENATED SOLVENTS: TETRACHLOROETHYLENE, METHYLENE CHLORIDE, TRICHLOROETHYLENE, 1,1,1-TRICHLOROETHANE, CHLOROBENZENE, 1,1,2-TRICHLORO-1,2,2-TRIFLUOROETHANE, ORTHO-DICHLOROBENZENE, TRICHLOROFLUOROMETHANE, AND 1,1,2, TRICHLOROETHANE; ALL SPENT SOLVENT MIXTURES/BLENDS CONTAINING, BEFORE USE, A TOTAL OF TEN PERCENT OR MORE (BY VOLUME) OF ONE OR MORE OF THE ABOVE HALOGENATED SOLVENTS OR THOSE SOLVENTS LISTED IN F001, F004, AND F005; AND STILL BOTTOMS FROM THE RECOVERY OF THESE SPENT SOLVENTS AND SPENT SOLVENT MIXTURES.

Waste Code: F003  
Waste Description: THE FOLLOWING SPENT NONHALOGENATED SOLVENTS: XYLENE, ACETONE, ETHYL ACETATE, ETHYL BENZENE, ETHYL ETHER, METHYL ISOBUTYL KETONE, N-BUTYL

Map ID  
Direction  
Distance  
Elevation

MAP FINDINGS

Site

Database(s)

EDR ID Number  
EPA ID Number

**A-H PLATING (Continued)**

**1000128015**

ALCOHOL, CYCLOHEXANONE, AND METHANOL; ALL SPENT SOLVENT MIXTURES/BLENDS CONTAINING, BEFORE USE, ONLY THE ABOVE SPENT NONHALOGENATED SOLVENTS; AND ALL SPENT SOLVENT MIXTURES/BLENDS CONTAINING, BEFORE USE, ONE OR MORE OF THE ABOVE NONHALOGENATED SOLVENTS, AND A TOTAL OF TEN PERCENT OR MORE (BY VOLUME) OF ONE OR MORE OF THOSE SOLVENTS LISTED IN F001, F002, F004, AND F005; AND STILL BOTTOMS FROM THE RECOVERY OF THESE SPENT SOLVENTS AND SPENT SOLVENT MIXTURES.

Waste Code: F005  
Waste Description: THE FOLLOWING SPENT NONHALOGENATED SOLVENTS: TOLUENE, METHYL ETHYL KETONE, CARBON DISULFIDE, ISOBUTANOL, PYRIDINE, BENZENE, 2-ETHOXYETHANOL, AND 2-NITROPROPANE; ALL SPENT SOLVENT MIXTURES/BLENDS CONTAINING, BEFORE USE, A TOTAL OF TEN PERCENT OR MORE (BY VOLUME) OF ONE OR MORE OF THE ABOVE NONHALOGENATED SOLVENTS OR THOSE SOLVENTS LISTED IN F001, F002, OR F004; AND STILL BOTTOMS FROM THE RECOVERY OF THESE SPENT SOLVENTS AND SPENT SOLVENT MIXTURES.

Waste Code: F006  
Waste Description: WASTEWATER TREATMENT SLUDGES FROM ELECTROPLATING OPERATIONS, EXCEPT FROM THE FOLLOWING PROCESSES: (1) SULFURIC ACID ANODIZING OF ALUMINUM; (2) TIN PLATING ON CARBON STEEL; (3) ZINC PLATING (SEGREGATED BASIS) ON CARBON STEEL; (4) ALUMINUM OR ZINC-ALUMINUM PLATING ON CARBON STEEL; (5) CLEANING/STRIPPING ASSOCIATED WITH TIN, ZINC, AND ALUMINUM PLATING ON CARBON STEEL; AND (6) CHEMICAL ETCHING AND MILLING OF ALUMINUM.

Waste Code: F007  
Waste Description: SPENT CYANIDE PLATING BATH SOLUTIONS FROM ELECTROPLATING OPERATIONS.

Waste Code: F009  
Waste Description: SPENT STRIPPING AND CLEANING BATH SOLUTIONS FROM ELECTROPLATING OPERATIONS IN WHICH CYANIDES ARE USED IN THE PROCESS.

**Handler - Owner Operator:**

Owner/Operator Indicator:	Owner
Owner/Operator Name:	TIM WASCHAK
Legal Status:	Private
Date Became Current:	20090901
Date Ended Current:	Not reported
Owner/Operator Address:	28079 AVENUE STANFORD
Owner/Operator City,State,Zip:	VALENCIA, CA 91355
Owner/Operator Telephone:	661-257-2936
Owner/Operator Telephone Ext:	Not reported
Owner/Operator Fax:	Not reported
Owner/Operator Email:	Not reported

Owner/Operator Indicator:	Operator
Owner/Operator Name:	A-H PLATING
Legal Status:	Private
Date Became Current:	19600101
Date Ended Current:	Not reported
Owner/Operator Address:	1837 NORTH VICTORY PLACE
Owner/Operator City,State,Zip:	BURBANK, CA 91504-3424
Owner/Operator Telephone:	818-845-6243
Owner/Operator Telephone Ext:	Not reported
Owner/Operator Fax:	Not reported

Map ID  
Direction  
Distance  
Elevation

MAP FINDINGS

Site

Database(s)

EDR ID Number  
EPA ID Number

**A-H PLATING (Continued)**

**1000128015**

Owner/Operator Email: Not reported

Owner/Operator Indicator: Owner  
Owner/Operator Name: SUNVAIR COATING TECHNOLOGIES  
Legal Status: Private  
Date Became Current: 19790101  
Date Ended Current: Not reported  
Owner/Operator Address: 1837 NORTH VICTORY PLACE  
Owner/Operator City,State,Zip: BURBANK, CA 91504  
Owner/Operator Telephone: Not reported  
Owner/Operator Telephone Ext: Not reported  
Owner/Operator Fax: Not reported  
Owner/Operator Email: Not reported

Owner/Operator Indicator: Operator  
Owner/Operator Name: A-H PLATING  
Legal Status: Private  
Date Became Current: 19600101  
Date Ended Current: Not reported  
Owner/Operator Address: 1837 NORTH VICTORY PLACE  
Owner/Operator City,State,Zip: BURBANK, CA 91504-3424  
Owner/Operator Telephone: 818-845-6243  
Owner/Operator Telephone Ext: Not reported  
Owner/Operator Fax: Not reported  
Owner/Operator Email: Not reported

Owner/Operator Indicator: Owner  
Owner/Operator Name: TIM WASCHAK  
Legal Status: Private  
Date Became Current: 20080501  
Date Ended Current: Not reported  
Owner/Operator Address: 1837 NORTH VICTORY PLACE  
Owner/Operator City,State,Zip: BURBANK, CA 91504  
Owner/Operator Telephone: 818-845-6243  
Owner/Operator Telephone Ext: Not reported  
Owner/Operator Fax: Not reported  
Owner/Operator Email: Not reported

Owner/Operator Indicator: Owner  
Owner/Operator Name: TIM WASCHAK  
Legal Status: Private  
Date Became Current: 20090901  
Date Ended Current: Not reported  
Owner/Operator Address: 28079 AVENUE STANFORD  
Owner/Operator City,State,Zip: VALENCIA, CA 91355  
Owner/Operator Telephone: 661-294-3777  
Owner/Operator Telephone Ext: Not reported  
Owner/Operator Fax: Not reported  
Owner/Operator Email: Not reported

Owner/Operator Indicator: Owner  
Owner/Operator Name: SUNVAIR COATING TECHNOLOGY  
Legal Status: Private  
Date Became Current: 19780711  
Date Ended Current: Not reported  
Owner/Operator Address: 1837N. VICTORY PL.  
Owner/Operator City,State,Zip: BURBANK, CA 91504

Map ID  
Direction  
Distance  
Elevation

MAP FINDINGS

Site

Database(s)

EDR ID Number  
EPA ID Number

**A-H PLATING (Continued)**

**1000128015**

Owner/Operator Telephone:	Not reported
Owner/Operator Telephone Ext:	Not reported
Owner/Operator Fax:	Not reported
Owner/Operator Email:	Not reported
Owner/Operator Indicator:	Owner
Owner/Operator Name: TIM WASCHAK	
Legal Status:	Private
Date Became Current:	20090901
Date Ended Current:	Not reported
Owner/Operator Address:	28079 AVENUE STANFORD
Owner/Operator City,State,Zip:	VALENCIA, CA 91355
Owner/Operator Telephone:	661-294-3777
Owner/Operator Telephone Ext:	Not reported
Owner/Operator Fax:	Not reported
Owner/Operator Email:	Not reported
Owner/Operator Indicator:	Operator
Owner/Operator Name: NOT REQUIRED	
Legal Status:	Private
Date Became Current:	Not reported
Date Ended Current:	Not reported
Owner/Operator Address:	NOT REQUIRED
Owner/Operator City,State,Zip:	NOT REQUIRED, ME 99999
Owner/Operator Telephone:	415-555-1212
Owner/Operator Telephone Ext:	Not reported
Owner/Operator Fax:	Not reported
Owner/Operator Email:	Not reported
Owner/Operator Indicator:	Owner
Owner/Operator Name: NOT REQUIRED	
Legal Status:	Private
Date Became Current:	Not reported
Date Ended Current:	Not reported
Owner/Operator Address:	NOT REQUIRED
Owner/Operator City,State,Zip:	NOT REQUIRED, ME 99999
Owner/Operator Telephone:	415-555-1212
Owner/Operator Telephone Ext:	Not reported
Owner/Operator Fax:	Not reported
Owner/Operator Email:	Not reported
Owner/Operator Indicator:	Operator
Owner/Operator Name: A-H PLATING	
Legal Status:	Private
Date Became Current:	19780711
Date Ended Current:	Not reported
Owner/Operator Address:	Not reported
Owner/Operator City,State,Zip:	Not reported
Owner/Operator Telephone:	Not reported
Owner/Operator Telephone Ext:	Not reported
Owner/Operator Fax:	Not reported
Owner/Operator Email:	Not reported
Owner/Operator Indicator:	Operator
Owner/Operator Name: A-H PLATING	
Legal Status:	Private
Date Became Current:	19600101

Map ID  
Direction  
Distance  
Elevation

MAP FINDINGS

Site

Database(s)

EDR ID Number  
EPA ID Number

**A-H PLATING (Continued)**

1000128015

Date Ended Current: Not reported  
Owner/Operator Address: Not reported  
Owner/Operator City,State,Zip: Not reported  
Owner/Operator Telephone: Not reported  
Owner/Operator Telephone Ext: Not reported  
Owner/Operator Fax: Not reported  
Owner/Operator Email: Not reported

Owner/Operator Indicator: Operator  
Owner/Operator Name: SUNVAIR  
Legal Status: Private  
Date Became Current: 19600101  
Date Ended Current: Not reported  
Owner/Operator Address: Not reported  
Owner/Operator City,State,Zip: Not reported  
Owner/Operator Telephone: Not reported  
Owner/Operator Telephone Ext: Not reported  
Owner/Operator Fax: Not reported  
Owner/Operator Email: Not reported

Owner/Operator Indicator: Operator  
Owner/Operator Name: RUEL GREY  
Legal Status: Private  
Date Became Current: 19960301  
Date Ended Current: Not reported  
Owner/Operator Address: Not reported  
Owner/Operator City,State,Zip: Not reported  
Owner/Operator Telephone: Not reported  
Owner/Operator Telephone Ext: Not reported  
Owner/Operator Fax: Not reported  
Owner/Operator Email: Not reported

Historic Generators:

Receive Date: 20100209  
Handler Name: AH PLATING  
Federal Waste Generator Description: Large Quantity Generator  
State District Owner: Not reported  
Large Quantity Handler of Universal Waste: No  
Recognized Trader Importer: No  
Recognized Trader Exporter: No  
Spent Lead Acid Battery Importer: No  
Spent Lead Acid Battery Exporter: No  
Current Record: No  
Non Storage Recycler Activity: Not reported  
Electronic Manifest Broker: Not reported

Receive Date: 20120323  
Handler Name: A-H PLATING  
Federal Waste Generator Description: Large Quantity Generator  
State District Owner: Not reported  
Large Quantity Handler of Universal Waste: No  
Recognized Trader Importer: No  
Recognized Trader Exporter: No  
Spent Lead Acid Battery Importer: No  
Spent Lead Acid Battery Exporter: No  
Current Record: No  
Non Storage Recycler Activity: Not reported

Map ID  
Direction  
Distance  
Elevation

MAP FINDINGS

Site

Database(s)

EDR ID Number  
EPA ID Number

**A-H PLATING (Continued)**

**1000128015**

Electronic Manifest Broker:	Not reported
Receive Date:	20140301
Handler Name:	A-H PLATING
Federal Waste Generator Description:	Large Quantity Generator
State District Owner:	Not reported
Large Quantity Handler of Universal Waste:	No
Recognized Trader Importer:	No
Recognized Trader Exporter:	No
Spent Lead Acid Battery Importer:	No
Spent Lead Acid Battery Exporter:	No
Current Record:	No
Non Storage Recycler Activity:	Not reported
Electronic Manifest Broker:	Not reported
Receive Date:	20160217
Handler Name:	A-H PLATING
Federal Waste Generator Description:	Large Quantity Generator
State District Owner:	Not reported
Large Quantity Handler of Universal Waste:	No
Recognized Trader Importer:	No
Recognized Trader Exporter:	No
Spent Lead Acid Battery Importer:	No
Spent Lead Acid Battery Exporter:	No
Current Record:	Yes
Non Storage Recycler Activity:	Not reported
Electronic Manifest Broker:	Not reported
Receive Date:	19960901
Handler Name:	A-H PLATING INC
Federal Waste Generator Description:	Small Quantity Generator
State District Owner:	CA
Large Quantity Handler of Universal Waste:	No
Recognized Trader Importer:	No
Recognized Trader Exporter:	No
Spent Lead Acid Battery Importer:	No
Spent Lead Acid Battery Exporter:	No
Current Record:	No
Non Storage Recycler Activity:	Not reported
Electronic Manifest Broker:	Not reported
Receive Date:	19810304
Handler Name:	A-H PLATING INC
Federal Waste Generator Description:	Large Quantity Generator
State District Owner:	CA
Large Quantity Handler of Universal Waste:	No
Recognized Trader Importer:	No
Recognized Trader Exporter:	No
Spent Lead Acid Battery Importer:	No
Spent Lead Acid Battery Exporter:	No
Current Record:	No
Non Storage Recycler Activity:	Not reported
Electronic Manifest Broker:	Not reported
Receive Date:	19990304
Handler Name:	A-H PLATING, INC.
Federal Waste Generator Description:	Large Quantity Generator



Map ID  
Direction  
Distance  
Elevation

MAP FINDINGS

Site

Database(s)

EDR ID Number  
EPA ID Number

**A-H PLATING (Continued)**

**1000128015**

State District Owner: Not reported  
Large Quantity Handler of Universal Waste: No  
Recognized Trader Importer: No  
Recognized Trader Exporter: No  
Spent Lead Acid Battery Importer: No  
Spent Lead Acid Battery Exporter: No  
Current Record: No  
Non Storage Recycler Activity: Not reported  
Electronic Manifest Broker: Not reported

Receive Date: 20001012  
Handler Name: A-H PLATING, INC.  
Federal Waste Generator Description: Large Quantity Generator  
State District Owner: Not reported  
Large Quantity Handler of Universal Waste: No  
Recognized Trader Importer: No  
Recognized Trader Exporter: No  
Spent Lead Acid Battery Importer: No  
Spent Lead Acid Battery Exporter: No  
Current Record: No  
Non Storage Recycler Activity: Not reported  
Electronic Manifest Broker: Not reported

Receive Date: 20020222  
Handler Name: A-H PLATING, INC.  
Federal Waste Generator Description: Large Quantity Generator  
State District Owner: Not reported  
Large Quantity Handler of Universal Waste: No  
Recognized Trader Importer: No  
Recognized Trader Exporter: No  
Spent Lead Acid Battery Importer: No  
Spent Lead Acid Battery Exporter: No  
Current Record: No  
Non Storage Recycler Activity: Not reported  
Electronic Manifest Broker: Not reported

Receive Date: 20040227  
Handler Name: AH PLATING, INC.  
Federal Waste Generator Description: Large Quantity Generator  
State District Owner: Not reported  
Large Quantity Handler of Universal Waste: No  
Recognized Trader Importer: No  
Recognized Trader Exporter: No  
Spent Lead Acid Battery Importer: No  
Spent Lead Acid Battery Exporter: No  
Current Record: No  
Non Storage Recycler Activity: Not reported  
Electronic Manifest Broker: Not reported

Receive Date: 20060127  
Handler Name: A-H PLATING  
Federal Waste Generator Description: Large Quantity Generator  
State District Owner: Not reported  
Large Quantity Handler of Universal Waste: No  
Recognized Trader Importer: No  
Recognized Trader Exporter: No  
Spent Lead Acid Battery Importer: No

Map ID  
Direction  
Distance  
Elevation

MAP FINDINGS

Site

Database(s)

EDR ID Number  
EPA ID Number

**A-H PLATING (Continued)**

**1000128015**

Spent Lead Acid Battery Exporter: No  
Current Record: No  
Non Storage Recycler Activity: Not reported  
Electronic Manifest Broker: Not reported

List of NAICS Codes and Descriptions:

NAICS Code: 332813  
NAICS Description: ELECTROPLATING, PLATING, POLISHING, ANODIZING, AND COLORING

Facility Has Received Notices of Violation:

Found Violation: Yes  
Agency Which Determined Violation: EPA  
Violation Short Description: Generators - Pre-transport  
Date Violation was Determined: 20080804  
Actual Return to Compliance Date: 20081217  
Return to Compliance Qualifier: Documented  
Violation Responsible Agency: EPA  
Scheduled Compliance Date: Not reported  
Enforcement Identifier: 001  
Date of Enforcement Action: 20080826  
Enforcement Responsible Agency: EPA  
Enforcement Docket Number: Not reported  
Enforcement Attorney: Not reported  
Corrective Action Component: No  
Appeal Initiated Date: Not reported  
Appeal Resolution Date: Not reported  
Disposition Status Date: Not reported  
Disposition Status: Not reported  
Disposition Status Description: Not reported  
Consent/Final Order Sequence Number: Not reported  
Consent/Final Order Respondent Name: Not reported  
Consent/Final Order Lead Agency: Not reported  
Enforcement Type: Not reported  
Enforcement Responsible Person: CSEIT  
Enforcement Responsible Sub-Organization: Not reported  
SEP Sequence Number: Not reported  
SEP Expenditure Amount: Not reported  
SEP Scheduled Completion Date: Not reported  
SEP Actual Date: Not reported  
SEP Defaulted Date: Not reported  
SEP Type: Not reported  
SEP Type Description: Not reported  
Proposed Amount: Not reported  
Final Monetary Amount: Not reported  
Paid Amount: Not reported  
Final Count: Not reported  
Final Amount: Not reported

Found Violation: Yes  
Agency Which Determined Violation: State  
Violation Short Description: Generators - Pre-transport  
Date Violation was Determined: 20171025  
Actual Return to Compliance Date: 20181130  
Return to Compliance Qualifier: Documented  
Violation Responsible Agency: State  
Scheduled Compliance Date: Not reported

Map ID  
Direction  
Distance  
Elevation

MAP FINDINGS

Site

Database(s)

EDR ID Number  
EPA ID Number

A-H PLATING (Continued)

1000128015

Enforcement Identifier: Not reported  
Date of Enforcement Action: Not reported  
Enforcement Responsible Agency: Not reported  
Enforcement Docket Number: Not reported  
Enforcement Attorney: Not reported  
Corrective Action Component: Not reported  
Appeal Initiated Date: Not reported  
Appeal Resolution Date: Not reported  
Disposition Status Date: Not reported  
Disposition Status: Not reported  
Disposition Status Description: Not reported  
Consent/Final Order Sequence Number: Not reported  
Consent/Final Order Respondent Name: Not reported  
Consent/Final Order Lead Agency: Not reported  
Enforcement Type: Not reported  
Enforcement Responsible Person: Not reported  
Enforcement Responsible Sub-Organization: Not reported  
SEP Sequence Number: Not reported  
SEP Expenditure Amount: Not reported  
SEP Scheduled Completion Date: Not reported  
SEP Actual Date: Not reported  
SEP Defaulted Date: Not reported  
SEP Type: Not reported  
SEP Type Description: Not reported  
Proposed Amount: Not reported  
Final Monetary Amount: Not reported  
Paid Amount: Not reported  
Final Count: Not reported  
Final Amount: Not reported

Found Violation: Yes  
Agency Which Determined Violation: State  
Violation Short Description: Generators - General  
Date Violation was Determined: 20070327  
Actual Return to Compliance Date: 20070327  
Return to Compliance Qualifier: Observed  
Violation Responsible Agency: State  
Scheduled Compliance Date: Not reported  
Enforcement Identifier: 601  
Date of Enforcement Action: 20070327  
Enforcement Responsible Agency: State  
Enforcement Docket Number: Not reported  
Enforcement Attorney: Not reported  
Corrective Action Component: No  
Appeal Initiated Date: Not reported  
Appeal Resolution Date: Not reported  
Disposition Status Date: Not reported  
Disposition Status: Not reported  
Disposition Status Description: Not reported  
Consent/Final Order Sequence Number: Not reported  
Consent/Final Order Respondent Name: Not reported  
Consent/Final Order Lead Agency: Not reported  
Enforcement Type: WRITTEN INFORMAL  
Enforcement Responsible Person: Not reported  
Enforcement Responsible Sub-Organization: Not reported  
SEP Sequence Number: Not reported  
SEP Expenditure Amount: Not reported

Map ID  
Direction  
Distance  
Elevation

MAP FINDINGS

Site

Database(s)

EDR ID Number  
EPA ID Number

**A-H PLATING (Continued)**

1000128015

SEP Scheduled Completion Date: Not reported  
SEP Actual Date: Not reported  
SEP Defaulted Date: Not reported  
SEP Type: Not reported  
SEP Type Description: Not reported  
Proposed Amount: Not reported  
Final Monetary Amount: Not reported  
Paid Amount: Not reported  
Final Count: Not reported  
Final Amount: Not reported

Found Violation: No  
Agency Which Determined Violation: Not reported  
Violation Short Description: Not reported  
Date Violation was Determined: Not reported  
Actual Return to Compliance Date: Not reported  
Return to Compliance Qualifier: Not reported  
Violation Responsible Agency: Not reported  
Scheduled Compliance Date: Not reported  
Enforcement Identifier: Not reported  
Date of Enforcement Action: Not reported  
Enforcement Responsible Agency: Not reported  
Enforcement Docket Number: Not reported  
Enforcement Attorney: Not reported  
Corrective Action Component: Not reported  
Appeal Initiated Date: Not reported  
Appeal Resolution Date: Not reported  
Disposition Status Date: Not reported  
Disposition Status: Not reported  
Disposition Status Description: Not reported  
Consent/Final Order Sequence Number: Not reported  
Consent/Final Order Respondent Name: Not reported  
Consent/Final Order Lead Agency: Not reported  
Enforcement Type: Not reported  
Enforcement Responsible Person: Not reported  
Enforcement Responsible Sub-Organization: Not reported  
SEP Sequence Number: Not reported  
SEP Expenditure Amount: Not reported  
SEP Scheduled Completion Date: Not reported  
SEP Actual Date: Not reported  
SEP Defaulted Date: Not reported  
SEP Type: Not reported  
SEP Type Description: Not reported  
Proposed Amount: Not reported  
Final Monetary Amount: Not reported  
Paid Amount: Not reported  
Final Count: Not reported  
Final Amount: Not reported

Found Violation: Yes  
Agency Which Determined Violation: EPA  
Violation Short Description: Generators - Pre-transport  
Date Violation was Determined: 20080804  
Actual Return to Compliance Date: 20081217  
Return to Compliance Qualifier: Documented  
Violation Responsible Agency: EPA  
Scheduled Compliance Date: Not reported

Map ID  
Direction  
Distance  
Elevation

MAP FINDINGS

Site

Database(s)

EDR ID Number  
EPA ID Number

A-H PLATING (Continued)

1000128015

Enforcement Identifier: 001  
Date of Enforcement Action: 20081117  
Enforcement Responsible Agency: EPA  
Enforcement Docket Number: Not reported  
Enforcement Attorney: Not reported  
Corrective Action Component: No  
Appeal Initiated Date: Not reported  
Appeal Resolution Date: Not reported  
Disposition Status Date: Not reported  
Disposition Status: Not reported  
Disposition Status Description: Not reported  
Consent/Final Order Sequence Number: Not reported  
Consent/Final Order Respondent Name: Not reported  
Consent/Final Order Lead Agency: Not reported  
Enforcement Type: WRITTEN INFORMAL  
Enforcement Responsible Person: CSEIT  
Enforcement Responsible Sub-Organization: Not reported  
SEP Sequence Number: Not reported  
SEP Expenditure Amount: Not reported  
SEP Scheduled Completion Date: Not reported  
SEP Actual Date: Not reported  
SEP Defaulted Date: Not reported  
SEP Type: Not reported  
SEP Type Description: Not reported  
Proposed Amount: Not reported  
Final Monetary Amount: Not reported  
Paid Amount: Not reported  
Final Count: Not reported  
Final Amount: Not reported

Found Violation: No  
Agency Which Determined Violation: Not reported  
Violation Short Description: Not reported  
Date Violation was Determined: Not reported  
Actual Return to Compliance Date: Not reported  
Return to Compliance Qualifier: Not reported  
Violation Responsible Agency: Not reported  
Scheduled Compliance Date: Not reported  
Enforcement Identifier: Not reported  
Date of Enforcement Action: Not reported  
Enforcement Responsible Agency: Not reported  
Enforcement Docket Number: Not reported  
Enforcement Attorney: Not reported  
Corrective Action Component: Not reported  
Appeal Initiated Date: Not reported  
Appeal Resolution Date: Not reported  
Disposition Status Date: Not reported  
Disposition Status: Not reported  
Disposition Status Description: Not reported  
Consent/Final Order Sequence Number: Not reported  
Consent/Final Order Respondent Name: Not reported  
Consent/Final Order Lead Agency: Not reported  
Enforcement Type: Not reported  
Enforcement Responsible Person: Not reported  
Enforcement Responsible Sub-Organization: Not reported  
SEP Sequence Number: Not reported  
SEP Expenditure Amount: Not reported

Map ID  
Direction  
Distance  
Elevation

MAP FINDINGS

Site

Database(s)

EDR ID Number  
EPA ID Number

**A-H PLATING (Continued)**

**1000128015**

SEP Scheduled Completion Date: Not reported  
SEP Actual Date: Not reported  
SEP Defaulted Date: Not reported  
SEP Type: Not reported  
SEP Type Description: Not reported  
Proposed Amount: Not reported  
Final Monetary Amount: Not reported  
Paid Amount: Not reported  
Final Count: Not reported  
Final Amount: Not reported

Evaluation Action Summary:

Evaluation Date: 20080804  
Evaluation Responsible Agency: EPA  
Found Violation: Yes  
Evaluation Type Description: COMPLIANCE EVALUATION INSPECTION ON-SITE  
Evaluation Responsible Person Identifier: CSEIT  
Evaluation Responsible Sub-Organization: Not reported  
Actual Return to Compliance Date: 20081217  
Scheduled Compliance Date: Not reported  
Date of Request: Not reported  
Date Response Received: Not reported  
Request Agency: Not reported  
Former Citation: Not reported

Evaluation Date: 20171025  
Evaluation Responsible Agency: State  
Found Violation: Yes  
Evaluation Type Description: COMPLIANCE EVALUATION INSPECTION ON-SITE  
Evaluation Responsible Person Identifier: Not reported  
Evaluation Responsible Sub-Organization: Not reported  
Actual Return to Compliance Date: 20181130  
Scheduled Compliance Date: Not reported  
Date of Request: Not reported  
Date Response Received: Not reported  
Request Agency: Not reported  
Former Citation: Not reported

Evaluation Date: 20070327  
Evaluation Responsible Agency: State  
Found Violation: Yes  
Evaluation Type Description: COMPLIANCE EVALUATION INSPECTION ON-SITE  
Evaluation Responsible Person Identifier: Not reported  
Evaluation Responsible Sub-Organization: Not reported  
Actual Return to Compliance Date: 20070327  
Scheduled Compliance Date: Not reported  
Date of Request: Not reported  
Date Response Received: Not reported  
Request Agency: Not reported  
Former Citation: Not reported

Evaluation Date: 20141001  
Evaluation Responsible Agency: State  
Found Violation: No  
Evaluation Type Description: COMPLIANCE EVALUATION INSPECTION ON-SITE  
Evaluation Responsible Person Identifier: Not reported  
Evaluation Responsible Sub-Organization: Not reported

Map ID  
Direction  
Distance  
Elevation

MAP FINDINGS

Site

Database(s)

EDR ID Number  
EPA ID Number

**A-H PLATING (Continued)**

1000128015

Actual Return to Compliance Date: Not reported  
Scheduled Compliance Date: Not reported  
Date of Request: Not reported  
Date Response Received: Not reported  
Request Agency: Not reported  
Former Citation: Not reported

Evaluation Date: 20080804  
Evaluation Responsible Agency: EPA  
Found Violation: Yes  
Evaluation Type Description: COMPLIANCE EVALUATION INSPECTION ON-SITE  
Evaluation Responsible Person Identifier: CSEIT  
Evaluation Responsible Sub-Organization: Not reported  
Actual Return to Compliance Date: 20081217  
Scheduled Compliance Date: Not reported  
Date of Request: Not reported  
Date Response Received: Not reported  
Request Agency: Not reported  
Former Citation: Not reported

Evaluation Date: 20181130  
Evaluation Responsible Agency: State  
Found Violation: No  
Evaluation Type Description: COMPLIANCE EVALUATION INSPECTION ON-SITE  
Evaluation Responsible Person Identifier: Not reported  
Evaluation Responsible Sub-Organization: Not reported  
Actual Return to Compliance Date: Not reported  
Scheduled Compliance Date: Not reported  
Date of Request: Not reported  
Date Response Received: Not reported  
Request Agency: Not reported  
Former Citation: Not reported

**ENVIROSTOR:**

Name: A-H PLATING, INC.  
Address: 1837 VICTORY PLACE  
City,State,Zip: BURBANK, CA 91504  
Facility ID: 71002653  
Status: Refer: Other Agency  
Status Date: Not reported  
Site Code: Not reported  
Site Type: Tiered Permit  
Site Type Detailed: Tiered Permit  
Acres: Not reported  
NPL: NO  
Regulatory Agencies: NONE SPECIFIED  
Lead Agency: NONE SPECIFIED  
Program Manager: Not reported  
Supervisor: Not reported  
Division Branch: Cleanup Chatsworth  
Assembly: 43  
Senate: 25  
Special Program: Not reported  
Restricted Use: NO  
Site Mgmt Req: NONE SPECIFIED  
Funding: Not reported

Map ID  
Direction  
Distance  
Elevation

MAP FINDINGS

Site

Database(s)

EDR ID Number  
EPA ID Number

**A-H PLATING (Continued)**

1000128015

Latitude: 34.19234  
Longitude: -118.3301  
APN: NONE SPECIFIED  
Past Use: NONE SPECIFIED  
Potential COC: NONE SPECIFIED  
Confirmed COC: NONE SPECIFIED  
Potential Description: NONE SPECIFIED  
Alias Name: CAD098627714  
Alias Type: EPA Identification Number  
Alias Name: 71002653  
Alias Type: Envirostor ID Number

Completed Info:

Completed Area Name: PROJECT WIDE  
Completed Sub Area Name: Not reported  
Completed Document Type: Site Inspections/Visit (Non LUR)  
Completed Date: 11/05/1997  
Comments: Not reported

Future Area Name: Not reported  
Future Sub Area Name: Not reported  
Future Document Type: Not reported  
Future Due Date: Not reported  
Schedule Area Name: Not reported  
Schedule Sub Area Name: Not reported  
Schedule Document Type: Not reported  
Schedule Due Date: Not reported  
Schedule Revised Date: Not reported

CPS-SLIC:

Name: A H PLATING, INC.  
Address: 1837 VICTORY PL.  
City,State,Zip: BURBANK, CA 91504  
Region: STATE  
**Facility Status: Open - Site Assessment**  
Status Date: 05/09/2018  
Global Id: SL603798588  
Lead Agency: LOS ANGELES RWQCB (REGION 4)  
Lead Agency Case Number: Not reported  
Latitude: 34.19226  
Longitude: -118.33004  
Case Type: Cleanup Program Site  
Case Worker: JVS  
Local Agency: Not reported  
RB Case Number: 104.0003  
File Location: Regional Board  
Potential Media Affected: Aquifer used for drinking water supply  
Potential Contaminants of Concern: Other Acid or Corrosive, Tetrachloroethylene (PCE), Trichloroethylene (TCE), Cyanide, Chromium, Chromium VI, Other Metal  
Site History: AH Plating is located at 1837 Victory Place in Burbank, CA. The Los Angeles County Assessor's parcel number for the property is 2464-017-010. A.H. Plating currently conducts electroplating operations primarily servicing the aviation industry. The facility has been in operation under the current owners for approximately 31 years. Prior to the AH Plating ownership, the property was owned and operated by Sun Valley Machine, Inc. from 1966 to through 1978. The plating facility consists of a one-story production building situated



Map ID  
Direction  
Distance  
Elevation

MAP FINDINGS

Site

Database(s)

EDR ID Number  
EPA ID Number

**A-H PLATING (Continued)**

**1000128015**

on the northern half of the property and an equipment storage area in the southern portion of the property. Plating operations are conducted in open-top plating tanks situated within concrete-lined containment areas within the production building. AH Plating conducts three principal metal coating operations including chromium plating, nickel plating, and cadmium plating.

[Click here to access the California GeoTracker records for this facility:](#)

**SWEEPS UST:**

Name: A H PLATING  
Address: 1837 VICTORY PL  
City: BURBANK  
Status: Active  
Comp Number: 14391  
Number: 9  
Board Of Equalization: Not reported  
Referral Date: 12-06-90  
Action Date: 12-06-90  
Created Date: 06-30-89  
Owner Tank Id: Not reported  
SWRCB Tank Id: Not reported  
Tank Status: Not reported  
Capacity: Not reported  
Active Date: Not reported  
Tank Use: Not reported  
STG: Not reported  
Content: Not reported  
Number Of Tanks: Not reported

**FINDS:**

Registry ID: 110000898627

[Click Here for FRS Facility Detail Report:](#)

**Environmental Interest/Information System:**

California Hazardous Waste Tracking System - Datamart (HWTS-DATAMART) provides California with information on hazardous waste shipments for generators, transporters, and treatment, storage, and disposal facilities.

US EPA TRIS (Toxics Release Inventory System) contains information from facilities on the amounts of over 300 listed toxic chemicals that these facilities release directly to air, water, land, or that are transported off-site.

US National Pollutant Discharge Elimination System (NPDES) module of the Compliance Information System (ICIS) tracks surface water permits issued under the Clean Water Act. Under NPDES, all facilities that discharge pollutants from any point source into waters of the United States are required to obtain a permit. The permit will likely contain limits on what can be discharged, impose monitoring and reporting requirements, and include other provisions to ensure that the discharge does not adversely affect water quality.

**HAZARDOUS AIR POLLUTANT MAJOR**

RCRAInfo is a national information system that supports the Resource Conservation and Recovery Act (RCRA) program through the tracking of events and activities related to facilities that generate, transport, and treat, store, or dispose of hazardous waste. RCRAInfo allows RCRA

Map ID  
Direction  
Distance  
Elevation

MAP FINDINGS

Site

Database(s)

EDR ID Number  
EPA ID Number

**A-H PLATING (Continued)**

**1000128015**

program staff to track the notification, permit, compliance, and corrective action activities required under RCRA.  
RISK AND TECHNOLOGY REVIEW  
STATE MASTER  
HAZARDOUS WASTE BIENNIAL REPORTER  
ICIS (Integrated Compliance Information System) is the Integrated Compliance Information System and provides a database that, when complete, will contain integrated Enforcement and Compliance information across most of EPA's programs. The vision for ICIS is to replace EPA's independent databases that contain Enforcement data with a single repository for that information. Currently, ICIS contains all Federal Administrative and Judicial enforcement actions. This information is maintained in ICIS by EPA in the Regional offices and its Headquarters. A future release of ICIS will replace the Permit Compliance System (PCS) which supports the NPDES and will integrate that information with Federal actions already in the system. ICIS also has the capability to track other activities occurring in the Region that support Compliance and Enforcement programs. These include; Incident Tracking, Compliance Assistance, and Compliance Monitoring.

[Click this hyperlink](#) while viewing on your computer to access additional FINDS: detail in the EDR Site Report.

**ECHO:**

Envid: 1000128015  
Registry ID: 110000898627  
DFR URL: <http://echo.epa.gov/detailed-facility-report?fid=110000898627>  
Name: A-H PLATING  
Address: 1837 NORTH VICTORY PLACE  
City,State,Zip: BURBANK, CA 91504

**EMI:**

Name: A-H PLATING INC  
Address: 1837 VICTORY PL  
City,State,Zip: BURBANK, CA 91502  
Year: 1990  
County Code: 19  
Air Basin: SC  
Facility ID: 17812  
Air District Name: SC  
SIC Code: 3471  
Air District Name: SOUTH COAST AQMD  
Community Health Air Pollution Info System: Not reported  
Consolidated Emission Reporting Rule: Not reported  
Total Organic Hydrocarbon Gases Tons/Yr: 15  
Reactive Organic Gases Tons/Yr: 2  
Carbon Monoxide Emissions Tons/Yr: 0  
NOX - Oxides of Nitrogen Tons/Yr: 0  
SOX - Oxides of Sulphur Tons/Yr: 0  
Particulate Matter Tons/Yr: 0  
Part. Matter 10 Micrometers and Smllr Tons/Yr: 0

Name: A-H PLATING INC  
Address: 1837 VICTORY PL  
City,State,Zip: BURBANK, CA 91502  
Year: 1993  
County Code: 19

Map ID  
Direction  
Distance  
Elevation

MAP FINDINGS

Site

Database(s)

EDR ID Number  
EPA ID Number

**A-H PLATING (Continued)**

1000128015

Air Basin: SC  
Facility ID: 17812  
Air District Name: SC  
SIC Code: 3471  
Air District Name: SOUTH COAST AQMD  
Community Health Air Pollution Info System: Not reported  
Consolidated Emission Reporting Rule: Not reported  
Total Organic Hydrocarbon Gases Tons/Yr: 8  
Reactive Organic Gases Tons/Yr: 0  
Carbon Monoxide Emissions Tons/Yr: 0  
NOX - Oxides of Nitrogen Tons/Yr: 0  
SOX - Oxides of Sulphur Tons/Yr: 0  
Particulate Matter Tons/Yr: 0  
Part. Matter 10 Micrometers and Smllr Tons/Yr:0

Name: A-H PLATING INC  
Address: 1837 VICTORY PL  
City,State,Zip: BURBANK, CA 91502  
Year: 1995  
County Code: 19  
Air Basin: SC  
Facility ID: 17812  
Air District Name: SC  
SIC Code: 3471  
Air District Name: SOUTH COAST AQMD  
Community Health Air Pollution Info System: Not reported  
Consolidated Emission Reporting Rule: Not reported  
Total Organic Hydrocarbon Gases Tons/Yr: 8  
Reactive Organic Gases Tons/Yr: 0  
Carbon Monoxide Emissions Tons/Yr: 0  
NOX - Oxides of Nitrogen Tons/Yr: 0  
SOX - Oxides of Sulphur Tons/Yr: 0  
Particulate Matter Tons/Yr: 0  
Part. Matter 10 Micrometers and Smllr Tons/Yr:0

Name: A-H PLATING INC  
Address: 1837 VICTORY PL  
City,State,Zip: BURBANK, CA 91502  
Year: 1996  
County Code: 19  
Air Basin: SC  
Facility ID: 17812  
Air District Name: SC  
SIC Code: 3471  
Air District Name: SOUTH COAST AQMD  
Community Health Air Pollution Info System: Not reported  
Consolidated Emission Reporting Rule: Not reported  
Total Organic Hydrocarbon Gases Tons/Yr: 6  
Reactive Organic Gases Tons/Yr: 1  
Carbon Monoxide Emissions Tons/Yr: 0  
NOX - Oxides of Nitrogen Tons/Yr: 0  
SOX - Oxides of Sulphur Tons/Yr: 0  
Particulate Matter Tons/Yr: 0  
Part. Matter 10 Micrometers and Smllr Tons/Yr:0

Name: A-H PLATING INC  
Address: 1837 VICTORY PL

Map ID  
Direction  
Distance  
Elevation

MAP FINDINGS

Site

Database(s)

EDR ID Number  
EPA ID Number

**A-H PLATING (Continued)**

1000128015

City,State,Zip: BURBANK, CA 91502  
Year: 1997  
County Code: 19  
Air Basin: SC  
Facility ID: 17812  
Air District Name: SC  
SIC Code: 3471  
Air District Name: SOUTH COAST AQMD  
Community Health Air Pollution Info System: Not reported  
Consolidated Emission Reporting Rule: Not reported  
Total Organic Hydrocarbon Gases Tons/Yr: 1  
Reactive Organic Gases Tons/Yr: 1  
Carbon Monoxide Emissions Tons/Yr: 0  
NOX - Oxides of Nitrogen Tons/Yr: 0  
SOX - Oxides of Sulphur Tons/Yr: 0  
Particulate Matter Tons/Yr: 0  
Part. Matter 10 Micrometers and Smllr Tons/Yr:0

Name: A-H PLATING INC  
Address: 1837 VICTORY PL  
City,State,Zip: BURBANK, CA 91502  
Year: 1998  
County Code: 19  
Air Basin: SC  
Facility ID: 17812  
Air District Name: SC  
SIC Code: 3471  
Air District Name: SOUTH COAST AQMD  
Community Health Air Pollution Info System: Not reported  
Consolidated Emission Reporting Rule: Not reported  
Total Organic Hydrocarbon Gases Tons/Yr: 1  
Reactive Organic Gases Tons/Yr: 1  
Carbon Monoxide Emissions Tons/Yr: 0  
NOX - Oxides of Nitrogen Tons/Yr: 0  
SOX - Oxides of Sulphur Tons/Yr: 0  
Particulate Matter Tons/Yr: 0  
Part. Matter 10 Micrometers and Smllr Tons/Yr:0

Name: A-H PLATING INC  
Address: 1837 VICTORY PL  
City,State,Zip: BURBANK, CA 91502  
Year: 1999  
County Code: 19  
Air Basin: SC  
Facility ID: 17812  
Air District Name: SC  
SIC Code: 3471  
Air District Name: SOUTH COAST AQMD  
Community Health Air Pollution Info System: Not reported  
Consolidated Emission Reporting Rule: Not reported  
Total Organic Hydrocarbon Gases Tons/Yr: 1  
Reactive Organic Gases Tons/Yr: 1  
Carbon Monoxide Emissions Tons/Yr: 0  
NOX - Oxides of Nitrogen Tons/Yr: 0  
SOX - Oxides of Sulphur Tons/Yr: 0  
Particulate Matter Tons/Yr: 0  
Part. Matter 10 Micrometers and Smllr Tons/Yr:0

Map ID  
Direction  
Distance  
Elevation

MAP FINDINGS

Site

Database(s)

EDR ID Number  
EPA ID Number

**A-H PLATING (Continued)**

1000128015

Name: A-H PLATING INC  
Address: 1837 VICTORY PL  
City,State,Zip: BURBANK, CA 91502  
Year: 2000  
County Code: 19  
Air Basin: SC  
Facility ID: 17812  
Air District Name: SC  
SIC Code: 3471  
Air District Name: SOUTH COAST AQMD  
Community Health Air Pollution Info System: Not reported  
Consolidated Emission Reporting Rule: Not reported  
Total Organic Hydrocarbon Gases Tons/Yr: 1  
Reactive Organic Gases Tons/Yr: 1  
Carbon Monoxide Emissions Tons/Yr: 0  
NOX - Oxides of Nitrogen Tons/Yr: 0  
SOX - Oxides of Sulphur Tons/Yr: 0  
Particulate Matter Tons/Yr: 0  
Part. Matter 10 Micrometers and Smlr Tons/Yr:0

Name: A-H PLATING INC  
Address: 1837 VICTORY PL  
City,State,Zip: BURBANK, CA 91502  
Year: 2001  
County Code: 19  
Air Basin: SC  
Facility ID: 17812  
Air District Name: SC  
SIC Code: 3471  
Air District Name: SOUTH COAST AQMD  
Community Health Air Pollution Info System: Not reported  
Consolidated Emission Reporting Rule: Not reported  
Total Organic Hydrocarbon Gases Tons/Yr: 1  
Reactive Organic Gases Tons/Yr: 1  
Carbon Monoxide Emissions Tons/Yr: 0  
NOX - Oxides of Nitrogen Tons/Yr: 0  
SOX - Oxides of Sulphur Tons/Yr: 0  
Particulate Matter Tons/Yr: 0  
Part. Matter 10 Micrometers and Smlr Tons/Yr:0

Name: A-H PLATING INC  
Address: 1837 VICTORY PL  
City,State,Zip: BURBANK, CA 91504  
Year: 2009  
County Code: 19  
Air Basin: SC  
Facility ID: 17812  
Air District Name: SC  
SIC Code: 3471  
Air District Name: SOUTH COAST AQMD  
Community Health Air Pollution Info System: Not reported  
Consolidated Emission Reporting Rule: Not reported  
Total Organic Hydrocarbon Gases Tons/Yr: 7.6589254853456801E-2  
Reactive Organic Gases Tons/Yr: 7.2419999999999998E-2  
Carbon Monoxide Emissions Tons/Yr: 2.9999999999999999E-2  
NOX - Oxides of Nitrogen Tons/Yr: 4.0000000000000001E-2  
SOX - Oxides of Sulphur Tons/Yr: 2.6400000000000002E-4

Map ID  
Direction  
Distance  
Elevation

MAP FINDINGS

Site

Database(s)

EDR ID Number  
EPA ID Number

**A-H PLATING (Continued)**

**1000128015**

Particulate Matter Tons/Yr: 6.5900000000000004E-3  
Part. Matter 10 Micrometers and Smllr Tons/Yr:6.1451800000000001E-3

Name: A-H PLATING INC  
Address: 1837 VICTORY PL  
City,State,Zip: BURBANK, CA 91504  
Year: 2010  
County Code: 19  
Air Basin: SC  
Facility ID: 17812  
Air District Name: SC  
SIC Code: 3471  
Air District Name: SOUTH COAST AQMD  
Community Health Air Pollution Info System: Not reported  
Consolidated Emission Reporting Rule: Not reported  
Total Organic Hydrocarbon Gases Tons/Yr: 0.0269528394473172  
Reactive Organic Gases Tons/Yr: 2.3210000000000001E-2  
Carbon Monoxide Emissions Tons/Yr: 3.9059999999999997E-2  
NOX - Oxides of Nitrogen Tons/Yr: 0.0465  
SOX - Oxides of Sulphur Tons/Yr: 0.00027  
Particulate Matter Tons/Yr: 0.00415  
Part. Matter 10 Micrometers and Smllr Tons/Yr:3.8409999999999998E-3

Name: A-H PLATING INC  
Address: 1837 VICTORY PL  
City,State,Zip: BURBANK, CA 91504  
Year: 2011  
County Code: 19  
Air Basin: SC  
Facility ID: 17812  
Air District Name: SC  
SIC Code: 3471  
Air District Name: SOUTH COAST AQMD  
Community Health Air Pollution Info System: Not reported  
Consolidated Emission Reporting Rule: Not reported  
Total Organic Hydrocarbon Gases Tons/Yr: 0.062544967964  
Reactive Organic Gases Tons/Yr: 0.06148  
Carbon Monoxide Emissions Tons/Yr: 0.00351  
NOX - Oxides of Nitrogen Tons/Yr: 0.00418  
SOX - Oxides of Sulphur Tons/Yr: 2e-005  
Particulate Matter Tons/Yr: 0.00208  
Part. Matter 10 Micrometers and Smllr Tons/Yr:0.0016227

**ENF:**

Name: A H PLATING, INC.  
Address: 1837 VICTORY  
City,State,Zip: BURBANK, CA 91504  
Region: 4  
Facility Id: 203987  
Agency Name: AH Plating Inc  
Place Type: Facility  
Place Subtype: Not reported  
Facility Type: Not reported  
Agency Type: Privately-Owned Business  
# Of Agencies: 1  
Place Latitude: 34.19303  
Place Longitude: -118.330737

Map ID  
Direction  
Distance  
Elevation

MAP FINDINGS

Site

Database(s)

EDR ID Number  
EPA ID Number

A-H PLATING (Continued)

1000128015

SIC Code 1: Not reported  
SIC Desc 1: Not reported  
SIC Code 2: Not reported  
SIC Desc 2: Not reported  
SIC Code 3: Not reported  
SIC Desc 3: Not reported  
NAICS Code 1: Not reported  
NAICS Desc 1: Not reported  
NAICS Code 2: Not reported  
NAICS Desc 2: Not reported  
NAICS Code 3: Not reported  
NAICS Desc 3: Not reported  
# Of Places: 1  
Source Of Facility: Reg Meas  
Design Flow: Not reported  
Threat To Water Quality: Not reported  
Complexity: Not reported  
Pretreatment: Not reported  
Facility Waste Type: Not reported  
Facility Waste Type 2: Not reported  
Facility Waste Type 3: Not reported  
Facility Waste Type 4: Not reported  
Program: WIP  
Program Category1: MONITORING  
Program Category2: MONITORING  
# Of Programs: 1  
WDID: 4WIP1040003  
Reg Measure Id: 161814  
Reg Measure Type: Unregulated  
Region: 4  
Order #: Not reported  
Npdes# CA#: Not reported  
Major-Minor: Not reported  
Npdes Type: Not reported  
Reclamation: Not reported  
Dredge Fill Fee: Not reported  
301H: Not reported  
Application Fee Amt Received: Not reported  
Status: Historical  
Status Date: 06/17/2005  
Effective Date: Not reported  
Expiration/Review Date: Not reported  
Termination Date: Not reported  
WDR Review - Amend: Not reported  
WDR Review - Revise/Renew: Not reported  
WDR Review - Rescind: Not reported  
WDR Review - No Action Required: Not reported  
WDR Review - Pending: Not reported  
WDR Review - Planned: Not reported  
Status Enrollee: N  
Individual/General: Not reported  
Fee Code: Not reported  
Direction/Voice: Passive  
Enforcement Id(EID): 235114  
Region: 4  
Order / Resolution Number: UNKNOWN  
Enforcement Action Type: Notice of Violation

Map ID  
Direction  
Distance  
Elevation

MAP FINDINGS

Site

Database(s)

EDR ID Number  
EPA ID Number

**A-H PLATING (Continued)**

**1000128015**

Effective Date: 03/08/2001  
Adoption/Issuance Date: Not reported  
Achieve Date: Not reported  
Termination Date: 03/08/2001  
ACL Issuance Date: Not reported  
EPL Issuance Date: Not reported  
Status: Historical  
Title: Enforcement - 4WIP1040003  
Description: Notice of Violation sent 3/8/01 for overdue chemical use questionnaire.  
Program: WIP  
Latest Milestone Completion Date: Not reported  
# Of Programs1: 1  
Total Assessment Amount: 0  
Initial Assessed Amount: 0  
Liability \$ Amount: 0  
Project \$ Amount: 0  
Liability \$ Paid: 0  
Project \$ Completed: 0  
Total \$ Paid/Completed Amount: 0  
Name: A H PLATING, INC.  
Address: 1837 VICTORY  
City,State,Zip: BURBANK, CA 91504  
Region: 4  
Facility Id: 203987  
Agency Name: AH Plating Inc  
Place Type: Facility  
Place Subtype: Not reported  
Facility Type: Not reported  
Agency Type: Privately-Owned Business  
# Of Agencies: 1  
Place Latitude: 34.19303  
Place Longitude: -118.330737  
SIC Code 1: Not reported  
SIC Desc 1: Not reported  
SIC Code 2: Not reported  
SIC Desc 2: Not reported  
SIC Code 3: Not reported  
SIC Desc 3: Not reported  
NAICS Code 1: Not reported  
NAICS Desc 1: Not reported  
NAICS Code 2: Not reported  
NAICS Desc 2: Not reported  
NAICS Code 3: Not reported  
NAICS Desc 3: Not reported  
# Of Places: 1  
Source Of Facility: Reg Meas  
Design Flow: Not reported  
Threat To Water Quality: Not reported  
Complexity: Not reported  
Pretreatment: Not reported  
Facility Waste Type: Not reported  
Facility Waste Type 2: Not reported  
Facility Waste Type 3: Not reported  
Facility Waste Type 4: Not reported  
Program: WIP



Map ID  
Direction  
Distance  
Elevation

MAP FINDINGS

Site

Database(s)

EDR ID Number  
EPA ID Number

**A-H PLATING (Continued)**

**1000128015**

Program Category1: MONITORING  
Program Category2: MONITORING  
# Of Programs: 1  
WDID: 4WIP1040003  
Reg Measure Id: 161814  
Reg Measure Type: Unregulated  
Region: 4  
Order #: Not reported  
Npdes# CA#: Not reported  
Major-Minor: Not reported  
Npdes Type: Not reported  
Reclamation: Not reported  
Dredge Fill Fee: Not reported  
301H: Not reported  
Application Fee Amt Received: Not reported  
Status: Historical  
Status Date: 06/17/2005  
Effective Date: Not reported  
Expiration/Review Date: Not reported  
Termination Date: Not reported  
WDR Review - Amend: Not reported  
WDR Review - Revise/Renew: Not reported  
WDR Review - Rescind: Not reported  
WDR Review - No Action Required: Not reported  
WDR Review - Pending: Not reported  
WDR Review - Planned: Not reported  
Status Enrollee: N  
Individual/General: Not reported  
Fee Code: Not reported  
Direction/Voice: Passive  
Enforcement Id(EID): 226374  
Region: 4  
Order / Resolution Number: 13267 Letter  
Enforcement Action Type: 13267 Letter  
Effective Date: 11/09/2000  
Adoption/Issuance Date: Not reported  
Achieve Date: Not reported  
Termination Date: 11/09/2000  
ACL Issuance Date: Not reported  
EPL Issuance Date: Not reported  
Status: Historical  
Title: Enforcement - 4WIP1040003  
Description: Not reported  
Program: WIP  
Latest Milestone Completion Date: Not reported  
# Of Programs1: 1  
Total Assessment Amount: 0  
Initial Assessed Amount: 0  
Liability \$ Amount: 0  
Project \$ Amount: 0  
Liability \$ Paid: 0  
Project \$ Completed: 0  
Total \$ Paid/Completed Amount: 0

**NPDES:**

Name: AH PLATING  
Address: 1837 VICTORY PLACE

Map ID  
Direction  
Distance  
Elevation

MAP FINDINGS

Site

Database(s)

EDR ID Number  
EPA ID Number

**A-H PLATING (Continued)**

**1000128015**

City,State,Zip: BURBANK, CA 91504  
Facility Status: Not reported  
NPDES Number: Not reported  
Region: Not reported  
Agency Number: Not reported  
Regulatory Measure ID: Not reported  
Place ID: Not reported  
Order Number: Not reported  
WDID: 4 19I014697  
Regulatory Measure Type: Industrial  
Program Type: Not reported  
Adoption Date Of Regulatory Measure: Not reported  
Effective Date Of Regulatory Measure: Not reported  
Termination Date Of Regulatory Measure: Not reported  
Expiration Date Of Regulatory Measure: Not reported  
Discharge Address: Not reported  
Discharge Name: Not reported  
Discharge City: Not reported  
Discharge State: Not reported  
Discharge Zip: Not reported  
Status: Terminated  
Status Date: 10/08/2018  
Operator Name: AH Plating Inc  
Operator Address: 1837 N Victory Pl  
Operator City: Burbank  
Operator State: California  
Operator Zip: 91504

NPDES as of 03/2018:  
NPDES Number: Not reported  
Status: Not reported  
Agency Number: Not reported  
Region: 4  
Regulatory Measure ID: 190745  
Order Number: Not reported  
Regulatory Measure Type: Industrial  
Place ID: Not reported  
WDID: 4 19I014697  
Program Type: Not reported  
Adoption Date Of Regulatory Measure: Not reported  
Effective Date Of Regulatory Measure: Not reported  
Expiration Date Of Regulatory Measure: Not reported  
Termination Date Of Regulatory Measure: Not reported  
Discharge Name: Not reported  
Discharge Address: Not reported  
Discharge City: Not reported  
Discharge State: Not reported  
Discharge Zip: Not reported  
Received Date: 05/09/2008  
Processed Date: 10/21/1998  
Status: Active  
Status Date: 10/21/1998  
Place Size: 11000  
Place Size Unit: SqFt  
Contact: Jessie Rivera  
Contact Title: Not reported  
Contact Phone: 818-845-6243  
Contact Phone Ext: Not reported

Map ID  
Direction  
Distance  
Elevation

MAP FINDINGS

Site

Database(s)

EDR ID Number  
EPA ID Number

**A-H PLATING (Continued)**

**1000128015**

Contact Email: Not reported  
Operator Name: AH Plating Inc  
Operator Address: 2117 W Empire Ave  
Operator City: Burbank  
Operator State: California  
Operator Zip: 91504  
Operator Contact: Jessie Rivera  
Operator Contact Title: Not reported  
Operator Contact Phone: 818-845-6243  
Operator Contact Phone Ext: Not reported  
Operator Contact Email: Not reported  
Operator Type: Private Business  
Developer: Not reported  
Developer Address: Not reported  
Developer City: Not reported  
Developer State: California  
Developer Zip: Not reported  
Developer Contact: Not reported  
Developer Contact Title: Not reported  
Constype Linear Utility Ind: Not reported  
Emergency Phone: 818-845-6243  
Emergency Phone Ext: Not reported  
Constype Above Ground Ind: Not reported  
Constype Below Ground Ind: Not reported  
Constype Cable Line Ind: Not reported  
Constype Comm Line Ind: Not reported  
Constype Commercial Ind: Not reported  
Constype Electrical Line Ind: Not reported  
Constype Gas Line Ind: Not reported  
Constype Industrial Ind: Not reported  
Constype Other Description: Not reported  
Constype Other Ind: Not reported  
Constype Recons Ind: Not reported  
Constype Residential Ind: Not reported  
Constype Transport Ind: Not reported  
Constype Utility Description: Not reported  
Constype Utility Ind: Not reported  
Constype Water Sewer Ind: Not reported  
Dir Discharge Uswater Ind: N  
Receiving Water Name: Not reported  
Certifier: Jessie Rivera  
Certifier Title: General Manager  
Certification Date: 10-MAR-15  
Primary Sic: 3471-Electroplating, Plating, Polishing, Anodizing, and Coloring  
Secondary Sic: Not reported  
Tertiary Sic: Not reported  
  
NPDES Number: CAS000001  
Status: Active  
Agency Number: 0  
Region: 4  
Regulatory Measure ID: 190745  
Order Number: 97-03-DWQ  
Regulatory Measure Type: Enrollee  
Place ID: Not reported  
WDID: 4 19I014697  
Program Type: Industrial

Map ID  
Direction  
Distance  
Elevation

MAP FINDINGS

Site

Database(s)

EDR ID Number  
EPA ID Number

**A-H PLATING (Continued)**

1000128015

Adoption Date Of Regulatory Measure: Not reported  
Effective Date Of Regulatory Measure: 10/21/1998  
Expiration Date Of Regulatory Measure: Not reported  
Termination Date Of Regulatory Measure: Not reported  
Discharge Name: AH Plating Inc  
Discharge Address: 1837 N Victory Pl  
Discharge City: Burbank  
Discharge State: California  
Discharge Zip: 91504  
Received Date: Not reported  
Processed Date: Not reported  
Status: Not reported  
Status Date: Not reported  
Place Size: Not reported  
Place Size Unit: Not reported  
Contact: Not reported  
Contact Title: Not reported  
Contact Phone: Not reported  
Contact Phone Ext: Not reported  
Contact Email: Not reported  
Operator Name: Not reported  
Operator Address: Not reported  
Operator City: Not reported  
Operator State: Not reported  
Operator Zip: Not reported  
Operator Contact: Not reported  
Operator Contact Title: Not reported  
Operator Contact Phone: Not reported  
Operator Contact Phone Ext: Not reported  
Operator Contact Email: Not reported  
Operator Type: Not reported  
Developer: Not reported  
Developer Address: Not reported  
Developer City: Not reported  
Developer State: Not reported  
Developer Zip: Not reported  
Developer Contact: Not reported  
Developer Contact Title: Not reported  
Constype Linear Utility Ind: Not reported  
Emergency Phone: Not reported  
Emergency Phone Ext: Not reported  
Constype Above Ground Ind: Not reported  
Constype Below Ground Ind: Not reported  
Constype Cable Line Ind: Not reported  
Constype Comm Line Ind: Not reported  
Constype Commercial Ind: Not reported  
Constype Electrical Line Ind: Not reported  
Constype Gas Line Ind: Not reported  
Constype Industrial Ind: Not reported  
Constype Other Description: Not reported  
Constype Other Ind: Not reported  
Constype Recons Ind: Not reported  
Constype Residential Ind: Not reported  
Constype Transport Ind: Not reported  
Constype Utility Description: Not reported  
Constype Utility Ind: Not reported  
Constype Water Sewer Ind: Not reported

Map ID  
Direction  
Distance  
Elevation

MAP FINDINGS

Site

Database(s)

EDR ID Number  
EPA ID Number

**A-H PLATING (Continued)**

1000128015

Dir Discharge Uswater Ind: Not reported  
Receiving Water Name: Not reported  
Certifier: Not reported  
Certifier Title: Not reported  
Certification Date: Not reported  
Primary Sic: Not reported  
Secondary Sic: Not reported  
Tertiary Sic: Not reported

WIP:

Name: A H PLATING, INC.  
Address: 1837 Victory Pl  
City,State,Zip: BURBANK, CA 91504  
Region: 4  
File Number: 104.0003  
**File Status: Active**  
Staff: MZAIDI  
Facility Suite: Not reported

CIWQS:

Name: AH PLATING  
Address: 1837 VICTORY PLACE  
City,State,Zip: BURBANK, CA 91504  
Agency: AH Plating Inc  
Agency Address: 1837 N Victory Pl, Burbank, CA 91504  
Place/Project Type: Industrial - Electroplating, Plating, Polishing, Anodizing, and Coloring  
SIC/NAICS: 3471  
Region: 4  
Program: INDSTW  
Regulatory Measure Status: Terminated  
Regulatory Measure Type: Storm water industrial  
Order Number: 2014-0057-DWQ  
WDID: 4 19I014697  
NPDES Number: CAS000001  
Adoption Date: Not reported  
Effective Date: 10/21/1998  
Termination Date: 10/08/2018  
Expiration/Review Date: Not reported  
Design Flow: Not reported  
Major/Minor: Not reported  
Complexity: Not reported  
TTWQ: Not reported  
Enforcement Actions within 5 years: 1  
Violations within 5 years: 1  
Latitude: 34.19303  
Longitude: -118.33074

CERS:

Name: A-H PLATING INC  
Address: 1837 VICTORY PL.  
City,State,Zip: BURBANK, CA 91504  
Site ID: 89008  
CERS ID: SL603798588  
CERS Description: Cleanup Program Site

Map ID  
Direction  
Distance  
Elevation

MAP FINDINGS

Site

Database(s)

EDR ID Number  
EPA ID Number

**A-H PLATING (Continued)**

**1000128015**

Affiliation:

Affiliation Type Desc: Regional Board Caseworker  
Entity Name: JONATAN VELASQUEZ SANCHEZ - LOS ANGELES RWQCB (REGION 4)  
Entity Title: Not reported  
Affiliation Address: 320 W 4th St STE 200  
Affiliation City: LOS ANGELES  
Affiliation State: CA  
Affiliation Country: Not reported  
Affiliation Zip: Not reported  
Affiliation Phone: 2135766633,

**AU254  
North  
1/2-1  
0.824 mi.  
4349 ft.**

**HUGHEY & PHILLIPS INC  
3050 CALIFORNIA STREET  
BURBANK, CA 91504**

**ENVIROSTOR S102860886  
N/A**

**Site 1 of 3 in cluster AU**

**Relative:  
Higher**

ENVIROSTOR:

**Actual:  
707 ft.**

Name: HUGHEY & PHILLIPS INC  
Address: 3050 CALIFORNIA STREET  
City,State,Zip: BURBANK, CA 91504  
Facility ID: 19360474  
Status: No Further Action  
Status Date: 02/02/1995  
Site Code: Not reported  
Site Type: Historical  
Site Type Detailed: \* Historical  
Acres: 0  
NPL: NO  
Regulatory Agencies: HWMP  
Lead Agency: HWMP  
Program Manager: Not reported  
Supervisor: \* Mmonroy  
Division Branch: Cleanup Chatsworth  
Assembly: 43  
Senate: 25  
Special Program: Not reported  
Restricted Use: NO  
Site Mgmt Req: NONE SPECIFIED  
Funding: Not reported  
Latitude: 34.20459  
Longitude: -118.3451  
APN: 2466004008  
Past Use: NONE  
Potential COC: NONE SPECIFIED No Contaminants found  
Confirmed COC: 31000-NO  
Potential Description: NMA  
Alias Name: 2466004008  
Alias Type: APN  
Alias Name: 19360474  
Alias Type: Envirostor ID Number

Completed Info:

Completed Area Name: PROJECT WIDE  
Completed Sub Area Name: Not reported  
Completed Document Type: \* Discovery  
Completed Date: 03/25/1983

Map ID  
Direction  
Distance  
Elevation

MAP FINDINGS

Site

Database(s)

EDR ID Number  
EPA ID Number

HUGHEY & PHILLIPS INC (Continued)

S102860886

Comments: FACILITY IDENTIFIED ID FROM DRIVE-BYS IN VICINITY. FACILITY DRIVE-BY PAVED AROUND BLDG. DRUMS IN BACK.

Completed Area Name: PROJECT WIDE  
Completed Sub Area Name: Not reported  
Completed Document Type: Site Screening  
Completed Date: 02/02/1995  
Comments: DATABASE VALIDATION PROGRAM CONFIRMS NFA FOR DTSC.

Completed Area Name: PROJECT WIDE  
Completed Sub Area Name: Not reported  
Completed Document Type: Preliminary Assessment Report  
Completed Date: 04/15/1988  
Comments: PRELIM ASSESS DONE PA MED DUE TO LACK OF INFO.

Future Area Name: Not reported  
Future Sub Area Name: Not reported  
Future Document Type: Not reported  
Future Due Date: Not reported  
Schedule Area Name: Not reported  
Schedule Sub Area Name: Not reported  
Schedule Document Type: Not reported  
Schedule Due Date: Not reported  
Schedule Revised Date: Not reported

255  
ESE  
1/2-1  
0.851 mi.  
4491 ft.

VEGA AIRCRAFT  
BURBANK, CA

ENVIROSTOR S107737541  
N/A

Relative:  
Lower  
Actual:  
613 ft.

ENVIROSTOR:  
Name: VEGA AIRCRAFT  
Address: Not reported  
City,State,Zip: BURBANK, CA  
Facility ID: 80000852  
Status: Inactive - Needs Evaluation  
Status Date: 07/01/2005  
Site Code: Not reported  
Site Type: Military Evaluation  
Site Type Detailed: FUDS  
Acres: 0  
NPL: NO  
Regulatory Agencies: SMBRP  
Lead Agency: SMBRP  
Program Manager: Not reported  
Supervisor: Douglas Bautista  
Division Branch: Cleanup Cypress  
Assembly: 43  
Senate: 25  
Special Program: Not reported  
Restricted Use: NO  
Site Mgmt Req: NONE SPECIFIED  
Funding: DERA  
Latitude: 34.19305  
Longitude: -118.35  
APN: NONE SPECIFIED  
Past Use: NONE SPECIFIED

Map ID  
Direction  
Distance  
Elevation

MAP FINDINGS

Site

Database(s)

EDR ID Number  
EPA ID Number

**VEGA AIRCRAFT (Continued)**

**S107737541**

Potential COC: NONE SPECIFIED  
Confirmed COC: NONE SPECIFIED  
Potential Description: NONE SPECIFIED  
Alias Name: CA99799F997300  
Alias Type: Federal Facility ID  
Alias Name: J09CA7150  
Alias Type: INPR  
Alias Name: 80000852  
Alias Type: Envirostor ID Number

**Completed Info:**

Completed Area Name: PROJECT WIDE  
Completed Sub Area Name: Not reported  
Completed Document Type: Inventory Project Report (INPR)  
Completed Date: 09/21/1999  
Comments: Not reported

Future Area Name: Not reported  
Future Sub Area Name: Not reported  
Future Document Type: Not reported  
Future Due Date: Not reported  
Schedule Area Name: Not reported  
Schedule Sub Area Name: Not reported  
Schedule Document Type: Not reported  
Schedule Due Date: Not reported  
Schedule Revised Date: Not reported

Name: VEGA AIRCRAFT  
Address: Not reported  
City,State,Zip: BURBANK, CA  
Facility ID: 80000853  
Status: Inactive - Needs Evaluation  
Status Date: 07/01/2005  
Site Code: Not reported  
Site Type: Military Evaluation  
Site Type Detailed: FUDS  
Acres: 0  
NPL: NO  
Regulatory Agencies: SMBRP  
Lead Agency: SMBRP  
Program Manager: Not reported  
Supervisor: Douglas Bautista  
Division Branch: Cleanup Cypress  
Assembly: 43  
Senate: 25  
Special Program: Not reported  
Restricted Use: NO  
Site Mgmt Req: NONE SPECIFIED  
Funding: DERA  
Latitude: 34.18805  
Longitude: -118.3291  
APN: NONE SPECIFIED  
Past Use: NONE SPECIFIED  
Potential COC: NONE SPECIFIED  
Confirmed COC: NONE SPECIFIED  
Potential Description: NONE SPECIFIED  
Alias Name: CA99799F997400  
Alias Type: Federal Facility ID



Map ID  
Direction  
Distance  
Elevation

MAP FINDINGS

Site

Database(s)

EDR ID Number  
EPA ID Number

**VEGA AIRCRAFT (Continued)**

**S107737541**

Alias Name: J09CA7151  
Alias Type: INPR  
Alias Name: 80000853  
Alias Type: Envirostor ID Number

Completed Info:

Completed Area Name: PROJECT WIDE  
Completed Sub Area Name: Not reported  
Completed Document Type: Inventory Project Report (INPR)  
Completed Date: 03/30/1999  
Comments: Not reported

Future Area Name: Not reported  
Future Sub Area Name: Not reported  
Future Document Type: Not reported  
Future Due Date: Not reported  
Schedule Area Name: Not reported  
Schedule Sub Area Name: Not reported  
Schedule Document Type: Not reported  
Schedule Due Date: Not reported  
Schedule Revised Date: Not reported

**AU256**  
**North**  
**1/2-1**  
**0.859 mi.**  
**4534 ft.**

**BRASS PRODUCTION COMPANY**  
**3059-3063 NORTH CALIFORNIA STREET**  
**BURBANK, CA 91505**

**ENVIROSTOR S102860870**  
**N/A**

**Site 2 of 3 in cluster AU**

**Relative:**  
**Higher**  
**Actual:**  
**710 ft.**

**ENVIROSTOR:**

Name: BRASS PRODUCTION COMPANY  
Address: 3059-3063 NORTH CALIFORNIA STREET  
City, State, Zip: BURBANK, CA 91505  
Facility ID: 19330317  
Status: No Further Action  
Status Date: 10/25/1994  
Site Code: Not reported  
Site Type: Historical  
Site Type Detailed: \* Historical  
Acres: 0  
NPL: NO  
Regulatory Agencies: NONE SPECIFIED  
Lead Agency: NONE SPECIFIED  
Program Manager: Not reported  
Supervisor: \* Mmonroy  
Division Branch: Cleanup Chatsworth  
Assembly: 43  
Senate: 25  
Special Program: \* Site Char & Assess Grant (CERCLA 104)  
Restricted Use: NO  
Site Mgmt Req: NONE SPECIFIED  
Funding: Not reported  
Latitude: 34.20505  
Longitude: -118.3457  
APN: 2466001045  
Past Use: JUNKYARD  
Potential COC: Cyanide (free  
Confirmed COC: 30160-NO  
Potential Description: NMA

Map ID  
Direction  
Distance  
Elevation

MAP FINDINGS

Site

Database(s)

EDR ID Number  
EPA ID Number

**BRASS PRODUCTION COMPANY (Continued)**

**S102860870**

Alias Name: MAGNA PLATING COMPANY  
Alias Type: Alternate Name  
Alias Name: NU WAY PLATING COMPANY INC  
Alias Type: Alternate Name  
Alias Name: 2466001045  
Alias Type: APN  
Alias Name: CAD008335812  
Alias Type: EPA Identification Number  
Alias Name: 110002632642  
Alias Type: EPA (FRS #)  
Alias Name: 19330317  
Alias Type: Envirostor ID Number

Completed Info:

Completed Area Name: PROJECT WIDE  
Completed Sub Area Name: Not reported  
Completed Document Type: Site Screening  
Completed Date: 10/25/1994  
Comments: DATABASE VALIDATION PROGRAM CONFIRMS NFA FOR DTSC.

Completed Area Name: PROJECT WIDE  
Completed Sub Area Name: Not reported  
Completed Document Type: Preliminary Assessment Report  
Completed Date: 06/01/1985  
Comments: BRASS & MAGNA WERE AT THE SAME LOCATION. (MAGNA) T/C W/  
F.SPILMAN,MAGNA,213-849- PRIOR TO 1983 WASTES WERE HAULED TO BKK  
WASTE TREATMENT SYSTEM. YR OF OPER: 1960 TO PRESENT HAS BEEN USI  
3151,2/26/85 - SOURCE ACT: PLATING SHOP PERMIT: CITY-IWD # 0112,  
EPA-WASTE WATER BY OIL PROCESS CO. CURRENTLY SOLID CAKE PERMIT. ZINC  
CYANIDE,CR ACIDE,SULFURIC ACID,CAD- 84 - SOURCE ACT: PLATING USING  
ZINC OXID (BRASS) LACH HAZD WASTE PROD SURVEY,8/24 TANKS, 1  
CLARIFIER, CYANIDE DESTRUCT.UNT MIUM,MURIATIC ACID. FAC TYPE: 3  
HOLDING 15-400 55GAL DRUMS/M. YR OF OPER: 1960 T SUBMIT TO EPA REF TO  
EPA REG.9 PRELIM ASSESS DONE CERCLA 104

Completed Area Name: PROJECT WIDE  
Completed Sub Area Name: Not reported  
Completed Document Type: \* Discovery  
Completed Date: 03/16/1983  
Comments: FACILITY IDENTIFIED ID FROM DRIVE-BYS IN VICINITY. FACILITY DRIVE-BY  
LOCATED IN A DENSE INDSTR AREA.

Completed Area Name: PROJECT WIDE  
Completed Sub Area Name: Not reported  
Completed Document Type: \* Discovery  
Completed Date: 10/22/1982  
Comments: FACILITY IDENTIFIED ID FROM 1947 TEL BOOK (MAGNA PLATING)

Future Area Name: Not reported  
Future Sub Area Name: Not reported  
Future Document Type: Not reported  
Future Due Date: Not reported  
Schedule Area Name: Not reported  
Schedule Sub Area Name: Not reported  
Schedule Document Type: Not reported  
Schedule Due Date: Not reported  
Schedule Revised Date: Not reported

Map ID  
Direction  
Distance  
Elevation

MAP FINDINGS

Site

Database(s)

EDR ID Number  
EPA ID Number

**AV257**      **LOCKHEED MARTIN SITE B-1**  
**East**        **1705 N VICTORY PLACE**  
**1/2-1**        **BURBANK, CA 91505**  
**0.861 mi.**  
**4545 ft.**      **Site 1 of 2 in cluster AV**

**SEMS-ARCHIVE**    **1000993828**  
**CORRACTS**        **CAD045256187**  
**RCRA-TSDF**  
**RCRA-SQG**  
**2020 COR ACTION**  
**FINDS**

**Relative:**  
**Lower**

SEMS Archive:

**Actual:**  
**632 ft.**

Site ID: 0900324  
EPA ID: CAD045256187  
Name: LOCKHEED CALIF PLT B1 WASTE TREATMENT  
Address: 1705 VICTORY PLACE  
Address 2: Not reported  
City,State,Zip: BURBANK, CA 91520  
Cong District: Not reported  
FIPS Code: 06037  
FF: N  
NPL: Not on the NPL  
Non NPL Status: Deferred to RCRA (Subtitle C)

SEMS Archive Detail:

Region: 09  
Site ID: 0900324  
EPA ID: CAD045256187  
Site Name: LOCKHEED CALIF PLT B1 WASTE TREATMENT  
NPL: N  
FF: N  
OU: 00  
Action Code: VS  
Action Name: ARCH SITE  
SEQ: 1  
Start Date: Not reported  
Finish Date: 1996-01-23 05:00:00  
Qual: Not reported  
Current Action Lead: EPA Perf In-Hse

Region: 09  
Site ID: 0900324  
EPA ID: CAD045256187  
Site Name: LOCKHEED CALIF PLT B1 WASTE TREATMENT  
NPL: N  
FF: N  
OU: 00  
Action Code: DS  
Action Name: DISCVRY  
SEQ: 1  
Start Date: 1990-08-02 04:00:00  
Finish Date: 1990-08-02 04:00:00  
Qual: Not reported  
Current Action Lead: EPA Perf

Region: 09  
Site ID: 0900324  
EPA ID: CAD045256187  
Site Name: LOCKHEED CALIF PLT B1 WASTE TREATMENT  
NPL: N  
FF: N  
OU: 00  
Action Code: PA  
Action Name: PA

Map ID  
Direction  
Distance  
Elevation

MAP FINDINGS

Site

Database(s)

EDR ID Number  
EPA ID Number

**LOCKHEED MARTIN SITE B-1 (Continued)**

**1000993828**

SEQ: 1  
Start Date: Not reported  
Finish Date: 1991-02-22 05:00:00  
Qual: D  
Current Action Lead: EPA Perf

**CORRACTS:**

Name: LOCKHEED MARTIN SITE B-1  
Address: 1705 N VICTORY PLACE  
Address 2: Not reported  
EPA ID: CAD045256187  
Area Name: DNAPL  
Corrective Action: INVESTIGATION WORKPLAN APPROVED  
Actual Date: 19940322  
Air Release Indicator: Not reported  
Groundwater Release Indicator: Not reported  
Soil Release Indicator: Not reported  
Surface Water Release Indicator: Not reported

Name: LOCKHEED MARTIN SITE B-1  
Address: 1705 N VICTORY PLACE  
Address 2: Not reported  
EPA ID: CAD045256187  
Area Name: SOILS  
Corrective Action: INVESTIGATION COMPLETE  
Actual Date: 19940802  
Air Release Indicator: Not reported  
Groundwater Release Indicator: Not reported  
Soil Release Indicator: Not reported  
Surface Water Release Indicator: Not reported

Name: LOCKHEED MARTIN SITE B-1  
Address: 1705 N VICTORY PLACE  
Address 2: Not reported  
EPA ID: CAD045256187  
Area Name: SOILS  
Corrective Action: CMS COMPLETE  
Actual Date: 19940802  
Air Release Indicator: Not reported  
Groundwater Release Indicator: Not reported  
Soil Release Indicator: Not reported  
Surface Water Release Indicator: Not reported

Name: LOCKHEED MARTIN SITE B-1  
Address: 1705 N VICTORY PLACE  
Address 2: Not reported  
EPA ID: CAD045256187  
Area Name: SOILS  
Corrective Action: STABILIZATION/INTERIM MEASURES DECISION-PRIMARY MEAS IS SOURCE REMOVL  
and/OR TRT  
Actual Date: 19890111  
Air Release Indicator: Not reported  
Groundwater Release Indicator: Not reported  
Soil Release Indicator: Not reported  
Surface Water Release Indicator: Not reported

Map ID  
Direction  
Distance  
Elevation

MAP FINDINGS

Site

Database(s)

EDR ID Number  
EPA ID Number

**LOCKHEED MARTIN SITE B-1 (Continued)**

**1000993828**

Name: LOCKHEED MARTIN SITE B-1  
Address: 1705 N VICTORY PLACE  
Address 2: Not reported  
EPA ID: CAD045256187  
Area Name: ENTIRE FACILITY  
Corrective Action: STABILIZATION MEASURES EVALUATION-FACILITY NOT AMENABLE TO STABILIZATION  
Actual Date: 19940920  
Air Release Indicator: Not reported  
Groundwater Release Indicator: Not reported  
Soil Release Indicator: Not reported  
Surface Water Release Indicator: Not reported

Name: LOCKHEED MARTIN SITE B-1  
Address: 1705 N VICTORY PLACE  
Address 2: Not reported  
EPA ID: CAD045256187  
Area Name: ENTIRE FACILITY  
Corrective Action: RFA COMPLETED  
Actual Date: 19910213  
Air Release Indicator: Not reported  
Groundwater Release Indicator: Not reported  
Soil Release Indicator: Not reported  
Surface Water Release Indicator: Not reported

Name: LOCKHEED MARTIN SITE B-1  
Address: 1705 N VICTORY PLACE  
Address 2: Not reported  
EPA ID: CAD045256187  
Area Name: ENTIRE FACILITY  
Corrective Action: REMEDY CONSTRUCTION-REMEDY CONSTRUCTED  
Actual Date: 20180924  
Air Release Indicator: Not reported  
Groundwater Release Indicator: Not reported  
Soil Release Indicator: Not reported  
Surface Water Release Indicator: Not reported

Name: LOCKHEED MARTIN SITE B-1  
Address: 1705 N VICTORY PLACE  
Address 2: Not reported  
EPA ID: CAD045256187  
Area Name: ENTIRE FACILITY  
Corrective Action: HUMAN EXPOSURES CONTROLLED DETERMINATION-FACILITY DOES NOT MEET DEFINITION  
Actual Date: 19971027  
Air Release Indicator: Not reported  
Groundwater Release Indicator: Not reported  
Soil Release Indicator: Not reported  
Surface Water Release Indicator: Not reported

Name: LOCKHEED MARTIN SITE B-1  
Address: 1705 N VICTORY PLACE  
Address 2: Not reported  
EPA ID: CAD045256187  
Area Name: ENTIRE FACILITY  
Corrective Action: HUMAN EXPOSURES CONTROLLED DETERMINATION-YES, APPLICABLE AS OF THIS DATE

Map ID  
Direction  
Distance  
Elevation

MAP FINDINGS

Site

Database(s)

EDR ID Number  
EPA ID Number

**LOCKHEED MARTIN SITE B-1 (Continued)**

**1000993828**

Actual Date: 20010213  
Air Release Indicator: Not reported  
Groundwater Release Indicator: Not reported  
Soil Release Indicator: Not reported  
Surface Water Release Indicator: Not reported

Name: LOCKHEED MARTIN SITE B-1  
Address: 1705 N VICTORY PLACE  
Address 2: Not reported  
EPA ID: CAD045256187  
Area Name: ENTIRE FACILITY

Corrective Action: RELEASE TO GW CONTROLLED DETERMINATION-YES, APPLICABLE AS OF THIS DATE

Actual Date: 20010213  
Air Release Indicator: Not reported  
Groundwater Release Indicator: Not reported  
Soil Release Indicator: Not reported  
Surface Water Release Indicator: Not reported

[Click this hyperlink](#) while viewing on your computer to access additional CORRACTS: detail in the EDR Site Report.

**RCRA TSDF:**

Treatment Storage and Disposal Type: Storage  
Full Enforcement Universe: Not reported  
Corrective Action Workload Universe: Yes  
Permit Renewals Workload Universe: Not reported  
Permit Workload Universe: Not reported  
Permit Progress Universe: Storage  
Post-Closure Workload Universe: Not reported  
Closure Workload Universe: Not reported  
Operating TSDF Universe: Not reported  
Commercial TSD Indicator: No  
Active Site Fed-Reg Treatment Storage and Disposal Facility: Not reported  
Active Site Converter Treatment storage and Disposal Facility: Not reported  
Active Site State-Reg Treatment Storage and Disposal Facility: Not reported  
TSDFs Potentially Subject to CA Under 3004 (u)/(v) Universe: No  
TSDFs Only Subject to CA under Discretionary Auth Universe: Yes

**Biennial: List of Years**

Year: 2001

[Click Here for Biennial Reporting System Data:](#)

**RCRA Listings:**

Date Form Received by Agency: 20020218  
Handler Name: LOCKHEED MARTIN SITE B-1  
Handler Address: 1705 N VICTORY PLACE  
Handler City,State,Zip: BURBANK, CA 91505  
EPA ID: CAD045256187  
Contact Name: GENE S MATSUSHITA  
Contact Address: Not reported  
Contact City,State,Zip: Not reported  
Contact Telephone: 818-847-0197  
Contact Fax: Not reported  
Contact Email: Not reported  
Contact Title: Not reported

Map ID  
Direction  
Distance  
Elevation

MAP FINDINGS

Site

Database(s)

EDR ID Number  
EPA ID Number

**LOCKHEED MARTIN SITE B-1 (Continued)**

**1000993828**

EPA Region:	09
Land Type:	Not reported
Federal Waste Generator Description:	Small Quantity Generator
Non-Notifier:	Not reported
Biennial Report Cycle:	Not reported
Accessibility:	Not reported
Active Site Indicator:	Handler Activities, Corrective Action Activities
State District Owner:	Not reported
State District:	Not reported
Mailing Address:	2550 N HOLLYWOOD BLVD STE 301
Mailing City,State,Zip:	BURBANK, CA 91505
Owner Name:	Not reported
Owner Type:	Not reported
Operator Name:	Not reported
Operator Type:	Not reported
Short-Term Generator Activity:	No
Importer Activity:	No
Mixed Waste Generator:	No
Transporter Activity:	No
Transfer Facility Activity:	No
Recycler Activity with Storage:	No
Small Quantity On-Site Burner Exemption:	No
Smelting Melting and Refining Furnace Exemption:	No
Underground Injection Control:	No
Off-Site Waste Receipt:	No
Universal Waste Indicator:	No
Universal Waste Destination Facility:	No
Federal Universal Waste:	No
Active Site Fed-Reg Treatment Storage and Disposal Facility:	Not reported
Active Site Converter Treatment storage and Disposal Facility:	Not reported
Active Site State-Reg Treatment Storage and Disposal Facility:	Not reported
Active Site State-Reg Handler:	---
Federal Facility Indicator:	Not reported
Hazardous Secondary Material Indicator:	N
Sub-Part K Indicator:	Not reported
Commercial TSD Indicator:	No
Treatment Storage and Disposal Type:	Storage
2018 GPRC Permit Baseline:	Not on the Baseline
2018 GPRC Renewals Baseline:	Not on the Baseline
Permit Renewals Workload Universe:	Not reported
Permit Workload Universe:	Not reported
Permit Progress Universe:	Storage
Post-Closure Workload Universe:	Not reported
Closure Workload Universe:	Not reported
202 GPRC Corrective Action Baseline:	Yes
Corrective Action Workload Universe:	Yes
Subject to Corrective Action Universe:	Yes
Non-TSDs Where RCRA CA has Been Imposed Universe:	No
TSDs Potentially Subject to CA Under 3004 (u)/(v) Universe:	No
TSDs Only Subject to CA under Discretionary Auth Universe:	Yes
Corrective Action Priority Ranking:	No NCAPS ranking
Environmental Control Indicator:	No
Institutional Control Indicator:	No
Human Exposure Controls Indicator:	Yes
Groundwater Controls Indicator:	Yes
Operating TSD Universe:	Not reported
Full Enforcement Universe:	Not reported

Map ID  
Direction  
Distance  
Elevation

MAP FINDINGS

Site

Database(s)

EDR ID Number  
EPA ID Number

**LOCKHEED MARTIN SITE B-1 (Continued)**

**1000993828**

Significant Non-Complier Universe: No  
Unaddressed Significant Non-Complier Universe: No  
Addressed Significant Non-Complier Universe: No  
Significant Non-Complier With a Compliance Schedule Universe: No  
Financial Assurance Required: Not reported  
Handler Date of Last Change: 20060905  
Recognized Trader-Importer: No  
Recognized Trader-Exporter: No  
Importer of Spent Lead Acid Batteries: No  
Exporter of Spent Lead Acid Batteries: No  
Recycler Activity Without Storage: No  
Manifest Broker: No  
Sub-Part P Indicator: No

Biennial: List of Years

Year: 2001

[Click Here for Biennial Reporting System Data:](#)

Handler - Owner Operator:

Owner/Operator Indicator: Owner  
Owner/Operator Name: LOCKHEED MARTIN CORP  
Legal Status: Private  
Date Became Current: Not reported  
Date Ended Current: Not reported  
Owner/Operator Address: 2550 N HOLLYWOOD WY STE 506  
Owner/Operator City,State,Zip: BURBANK, CA 91505  
Owner/Operator Telephone: 818-847-6927  
Owner/Operator Telephone Ext: Not reported  
Owner/Operator Fax: Not reported  
Owner/Operator Email: Not reported

Historic Generators:

Receive Date: 20020218  
Handler Name: LOCKHEED MARTIN SITE B-1  
Federal Waste Generator Description: Small Quantity Generator  
State District Owner: Not reported  
Large Quantity Handler of Universal Waste: No  
Recognized Trader Importer: No  
Recognized Trader Exporter: No  
Spent Lead Acid Battery Importer: No  
Spent Lead Acid Battery Exporter: No  
Current Record: Yes  
Non Storage Recycler Activity: Not reported  
Electronic Manifest Broker: Not reported

Receive Date: 19950425  
Handler Name: LOCKHEED MARTIN CORP  
Federal Waste Generator Description: Large Quantity Generator  
State District Owner: CA  
Large Quantity Handler of Universal Waste: No  
Recognized Trader Importer: No  
Recognized Trader Exporter: No  
Spent Lead Acid Battery Importer: No  
Spent Lead Acid Battery Exporter: No  
Current Record: No



Map ID  
Direction  
Distance  
Elevation

MAP FINDINGS

Site

Database(s)

EDR ID Number  
EPA ID Number

**LOCKHEED MARTIN SITE B-1 (Continued)**

**1000993828**

Non Storage Recycler Activity:	Not reported
Electronic Manifest Broker:	Not reported
Receive Date:	19900511
Handler Name:	LOCKHEED AERONAUTICAL SYSTEMS COMPANY
Federal Waste Generator Description:	Large Quantity Generator
State District Owner:	Not reported
Large Quantity Handler of Universal Waste:	No
Recognized Trader Importer:	No
Recognized Trader Exporter:	No
Spent Lead Acid Battery Importer:	No
Spent Lead Acid Battery Exporter:	No
Current Record:	No
Non Storage Recycler Activity:	Not reported
Electronic Manifest Broker:	Not reported
Receive Date:	19920331
Handler Name:	LOCKHEED AERONAUTICAL SYSTEMS COMPANY
Federal Waste Generator Description:	Large Quantity Generator
State District Owner:	Not reported
Large Quantity Handler of Universal Waste:	No
Recognized Trader Importer:	No
Recognized Trader Exporter:	No
Spent Lead Acid Battery Importer:	No
Spent Lead Acid Battery Exporter:	No
Current Record:	No
Non Storage Recycler Activity:	Not reported
Electronic Manifest Broker:	Not reported
Receive Date:	19940325
Handler Name:	LOCKHEED ENVIR SYS & TECH
Federal Waste Generator Description:	Large Quantity Generator
State District Owner:	Not reported
Large Quantity Handler of Universal Waste:	No
Recognized Trader Importer:	No
Recognized Trader Exporter:	No
Spent Lead Acid Battery Importer:	No
Spent Lead Acid Battery Exporter:	No
Current Record:	No
Non Storage Recycler Activity:	Not reported
Electronic Manifest Broker:	Not reported
Receive Date:	19960130
Handler Name:	FORMER LOCKHEED PLANT B-1
Federal Waste Generator Description:	Large Quantity Generator
State District Owner:	Not reported
Large Quantity Handler of Universal Waste:	No
Recognized Trader Importer:	No
Recognized Trader Exporter:	No
Spent Lead Acid Battery Importer:	No
Spent Lead Acid Battery Exporter:	No
Current Record:	No
Non Storage Recycler Activity:	Not reported
Electronic Manifest Broker:	Not reported
Receive Date:	19990304
Handler Name:	LOCKHEED MARTIN CORP.- B-1

Map ID  
Direction  
Distance  
Elevation

MAP FINDINGS

Site

Database(s)

EDR ID Number  
EPA ID Number

**LOCKHEED MARTIN SITE B-1 (Continued)**

**1000993828**

Federal Waste Generator Description: Large Quantity Generator  
State District Owner: Not reported  
Large Quantity Handler of Universal Waste: No  
Recognized Trader Importer: No  
Recognized Trader Exporter: No  
Spent Lead Acid Battery Importer: No  
Spent Lead Acid Battery Exporter: No  
Current Record: No  
Non Storage Recycler Activity: Not reported  
Electronic Manifest Broker: Not reported

Receive Date: 20001012  
Handler Name: LOCKHEED MARTIN CORP.  
Federal Waste Generator Description: Large Quantity Generator  
State District Owner: Not reported  
Large Quantity Handler of Universal Waste: No  
Recognized Trader Importer: No  
Recognized Trader Exporter: No  
Spent Lead Acid Battery Importer: No  
Spent Lead Acid Battery Exporter: No  
Current Record: No  
Non Storage Recycler Activity: Not reported  
Electronic Manifest Broker: Not reported

Receive Date: 20020218  
Handler Name: LOCKHEED MARTIN SITE B-1  
Federal Waste Generator Description: Large Quantity Generator  
State District Owner: Not reported  
Large Quantity Handler of Universal Waste: No  
Recognized Trader Importer: No  
Recognized Trader Exporter: No  
Spent Lead Acid Battery Importer: No  
Spent Lead Acid Battery Exporter: No  
Current Record: No  
Non Storage Recycler Activity: Not reported  
Electronic Manifest Broker: Not reported

List of NAICS Codes and Descriptions:

NAICS Code: 336411  
NAICS Description: AIRCRAFT MANUFACTURING

NAICS Code: 336413  
NAICS Description: OTHER AIRCRAFT PARTS AND AUXILIARY EQUIPMENT MANUFACTURING

NAICS Code: 56291  
NAICS Description: REMEDIATION SERVICES

Facility Has Received Notices of Violation:

Found Violation: No  
Agency Which Determined Violation: Not reported  
Violation Short Description: Not reported  
Date Violation was Determined: Not reported  
Actual Return to Compliance Date: Not reported  
Return to Compliance Qualifier: Not reported  
Violation Responsible Agency: Not reported  
Scheduled Compliance Date: Not reported

Map ID  
Direction  
Distance  
Elevation

MAP FINDINGS

Site

Database(s)

EDR ID Number  
EPA ID Number

**LOCKHEED MARTIN SITE B-1 (Continued)**

**1000993828**

Enforcement Identifier:	Not reported
Date of Enforcement Action:	Not reported
Enforcement Responsible Agency:	Not reported
Enforcement Docket Number:	Not reported
Enforcement Attorney:	Not reported
Corrective Action Component:	Not reported
Appeal Initiated Date:	Not reported
Appeal Resolution Date:	Not reported
Disposition Status Date:	Not reported
Disposition Status:	Not reported
Disposition Status Description:	Not reported
Consent/Final Order Sequence Number:	Not reported
Consent/Final Order Respondent Name:	Not reported
Consent/Final Order Lead Agency:	Not reported
Enforcement Type:	Not reported
Enforcement Responsible Person:	Not reported
Enforcement Responsible Sub-Organization:	Not reported
SEP Sequence Number:	Not reported
SEP Expenditure Amount:	Not reported
SEP Scheduled Completion Date:	Not reported
SEP Actual Date:	Not reported
SEP Defaulted Date:	Not reported
SEP Type:	Not reported
SEP Type Description:	Not reported
Proposed Amount:	Not reported
Final Monetary Amount:	Not reported
Paid Amount:	Not reported
Final Count:	Not reported
Final Amount:	Not reported
Found Violation:	No
Agency Which Determined Violation:	Not reported
Violation Short Description:	Not reported
Date Violation was Determined:	Not reported
Actual Return to Compliance Date:	Not reported
Return to Compliance Qualifier:	Not reported
Violation Responsible Agency:	Not reported
Scheduled Compliance Date:	Not reported
Enforcement Identifier:	Not reported
Date of Enforcement Action:	Not reported
Enforcement Responsible Agency:	Not reported
Enforcement Docket Number:	Not reported
Enforcement Attorney:	Not reported
Corrective Action Component:	Not reported
Appeal Initiated Date:	Not reported
Appeal Resolution Date:	Not reported
Disposition Status Date:	Not reported
Disposition Status:	Not reported
Disposition Status Description:	Not reported
Consent/Final Order Sequence Number:	Not reported
Consent/Final Order Respondent Name:	Not reported
Consent/Final Order Lead Agency:	Not reported
Enforcement Type:	Not reported
Enforcement Responsible Person:	Not reported
Enforcement Responsible Sub-Organization:	Not reported
SEP Sequence Number:	Not reported
SEP Expenditure Amount:	Not reported

Map ID  
Direction  
Distance  
Elevation

MAP FINDINGS

Site

Database(s)

EDR ID Number  
EPA ID Number

**LOCKHEED MARTIN SITE B-1 (Continued)**

**1000993828**

SEP Scheduled Completion Date:	Not reported
SEP Actual Date:	Not reported
SEP Defaulted Date:	Not reported
SEP Type:	Not reported
SEP Type Description:	Not reported
Proposed Amount:	Not reported
Final Monetary Amount:	Not reported
Paid Amount:	Not reported
Final Count:	Not reported
Final Amount:	Not reported
Found Violation:	Yes
Agency Which Determined Violation:	State
Violation Short Description:	TSD - General
Date Violation was Determined:	19890315
Actual Return to Compliance Date:	19891119
Return to Compliance Qualifier:	Observed
Violation Responsible Agency:	State
Scheduled Compliance Date:	Not reported
Enforcement Identifier:	001
Date of Enforcement Action:	19890727
Enforcement Responsible Agency:	State
Enforcement Docket Number:	Not reported
Enforcement Attorney:	R9
Corrective Action Component:	No
Appeal Initiated Date:	Not reported
Appeal Resolution Date:	Not reported
Disposition Status Date:	Not reported
Disposition Status:	Not reported
Disposition Status Description:	Not reported
Consent/Final Order Sequence Number:	Not reported
Consent/Final Order Respondent Name:	Not reported
Consent/Final Order Lead Agency:	Not reported
Enforcement Type:	FINAL 3008(A) COMPLIANCE ORDER
Enforcement Responsible Person:	R9
Enforcement Responsible Sub-Organization:	Not reported
SEP Sequence Number:	Not reported
SEP Expenditure Amount:	Not reported
SEP Scheduled Completion Date:	Not reported
SEP Actual Date:	Not reported
SEP Defaulted Date:	Not reported
SEP Type:	Not reported
SEP Type Description:	Not reported
Proposed Amount:	100800
Final Monetary Amount:	75000
Paid Amount:	75000
Final Count:	1
Final Amount:	75000
Found Violation:	No
Agency Which Determined Violation:	Not reported
Violation Short Description:	Not reported
Date Violation was Determined:	Not reported
Actual Return to Compliance Date:	Not reported
Return to Compliance Qualifier:	Not reported
Violation Responsible Agency:	Not reported
Scheduled Compliance Date:	Not reported

Map ID  
Direction  
Distance  
Elevation

MAP FINDINGS

Site

Database(s)

EDR ID Number  
EPA ID Number

**LOCKHEED MARTIN SITE B-1 (Continued)**

**1000993828**

Enforcement Identifier:	Not reported
Date of Enforcement Action:	Not reported
Enforcement Responsible Agency:	Not reported
Enforcement Docket Number:	Not reported
Enforcement Attorney:	Not reported
Corrective Action Component:	Not reported
Appeal Initiated Date:	Not reported
Appeal Resolution Date:	Not reported
Disposition Status Date:	Not reported
Disposition Status:	Not reported
Disposition Status Description:	Not reported
Consent/Final Order Sequence Number:	Not reported
Consent/Final Order Respondent Name:	Not reported
Consent/Final Order Lead Agency:	Not reported
Enforcement Type:	Not reported
Enforcement Responsible Person:	Not reported
Enforcement Responsible Sub-Organization:	Not reported
SEP Sequence Number:	Not reported
SEP Expenditure Amount:	Not reported
SEP Scheduled Completion Date:	Not reported
SEP Actual Date:	Not reported
SEP Defaulted Date:	Not reported
SEP Type:	Not reported
SEP Type Description:	Not reported
Proposed Amount:	Not reported
Final Monetary Amount:	Not reported
Paid Amount:	Not reported
Final Count:	Not reported
Final Amount:	Not reported
Found Violation:	No
Agency Which Determined Violation:	Not reported
Violation Short Description:	Not reported
Date Violation was Determined:	Not reported
Actual Return to Compliance Date:	Not reported
Return to Compliance Qualifier:	Not reported
Violation Responsible Agency:	Not reported
Scheduled Compliance Date:	Not reported
Enforcement Identifier:	Not reported
Date of Enforcement Action:	Not reported
Enforcement Responsible Agency:	Not reported
Enforcement Docket Number:	Not reported
Enforcement Attorney:	Not reported
Corrective Action Component:	Not reported
Appeal Initiated Date:	Not reported
Appeal Resolution Date:	Not reported
Disposition Status Date:	Not reported
Disposition Status:	Not reported
Disposition Status Description:	Not reported
Consent/Final Order Sequence Number:	Not reported
Consent/Final Order Respondent Name:	Not reported
Consent/Final Order Lead Agency:	Not reported
Enforcement Type:	Not reported
Enforcement Responsible Person:	Not reported
Enforcement Responsible Sub-Organization:	Not reported
SEP Sequence Number:	Not reported
SEP Expenditure Amount:	Not reported

Map ID  
Direction  
Distance  
Elevation

MAP FINDINGS

Site

Database(s)

EDR ID Number  
EPA ID Number

**LOCKHEED MARTIN SITE B-1 (Continued)**

**1000993828**

SEP Scheduled Completion Date:	Not reported
SEP Actual Date:	Not reported
SEP Defaulted Date:	Not reported
SEP Type:	Not reported
SEP Type Description:	Not reported
Proposed Amount:	Not reported
Final Monetary Amount:	Not reported
Paid Amount:	Not reported
Final Count:	Not reported
Final Amount:	Not reported
Found Violation:	Yes
Agency Which Determined Violation:	State
Violation Short Description:	TSD - General
Date Violation was Determined:	19890315
Actual Return to Compliance Date:	19891119
Return to Compliance Qualifier:	Observed
Violation Responsible Agency:	State
Scheduled Compliance Date:	Not reported
Enforcement Identifier:	001
Date of Enforcement Action:	19890421
Enforcement Responsible Agency:	State
Enforcement Docket Number:	Not reported
Enforcement Attorney:	R9
Corrective Action Component:	No
Appeal Initiated Date:	Not reported
Appeal Resolution Date:	Not reported
Disposition Status Date:	Not reported
Disposition Status:	Not reported
Disposition Status Description:	Not reported
Consent/Final Order Sequence Number:	Not reported
Consent/Final Order Respondent Name:	Not reported
Consent/Final Order Lead Agency:	Not reported
Enforcement Type:	WRITTEN INFORMAL
Enforcement Responsible Person:	R9
Enforcement Responsible Sub-Organization:	Not reported
SEP Sequence Number:	Not reported
SEP Expenditure Amount:	Not reported
SEP Scheduled Completion Date:	Not reported
SEP Actual Date:	Not reported
SEP Defaulted Date:	Not reported
SEP Type:	Not reported
SEP Type Description:	Not reported
Proposed Amount:	Not reported
Final Monetary Amount:	Not reported
Paid Amount:	Not reported
Final Count:	Not reported
Final Amount:	Not reported
Found Violation:	No
Agency Which Determined Violation:	Not reported
Violation Short Description:	Not reported
Date Violation was Determined:	Not reported
Actual Return to Compliance Date:	Not reported
Return to Compliance Qualifier:	Not reported
Violation Responsible Agency:	Not reported
Scheduled Compliance Date:	Not reported

Map ID  
Direction  
Distance  
Elevation

MAP FINDINGS

Site

Database(s)

EDR ID Number  
EPA ID Number

LOCKHEED MARTIN SITE B-1 (Continued)

1000993828

Enforcement Identifier: Not reported  
Date of Enforcement Action: Not reported  
Enforcement Responsible Agency: Not reported  
Enforcement Docket Number: Not reported  
Enforcement Attorney: Not reported  
Corrective Action Component: Not reported  
Appeal Initiated Date: Not reported  
Appeal Resolution Date: Not reported  
Disposition Status Date: Not reported  
Disposition Status: Not reported  
Disposition Status Description: Not reported  
Consent/Final Order Sequence Number: Not reported  
Consent/Final Order Respondent Name: Not reported  
Consent/Final Order Lead Agency: Not reported  
Enforcement Type: Not reported  
Enforcement Responsible Person: Not reported  
Enforcement Responsible Sub-Organization: Not reported  
SEP Sequence Number: Not reported  
SEP Expenditure Amount: Not reported  
SEP Scheduled Completion Date: Not reported  
SEP Actual Date: Not reported  
SEP Defaulted Date: Not reported  
SEP Type: Not reported  
SEP Type Description: Not reported  
Proposed Amount: Not reported  
Final Monetary Amount: Not reported  
Paid Amount: Not reported  
Final Count: Not reported  
Final Amount: Not reported

Found Violation: Yes  
Agency Which Determined Violation: EPA  
Violation Short Description: Permits - Application  
Date Violation was Determined: 19901128  
Actual Return to Compliance Date: 19910207  
Return to Compliance Qualifier: Observed  
Violation Responsible Agency: EPA  
Scheduled Compliance Date: 19910119  
Enforcement Identifier: 001  
Date of Enforcement Action: 19901219  
Enforcement Responsible Agency: EPA  
Enforcement Docket Number: Not reported  
Enforcement Attorney: R9  
Corrective Action Component: No  
Appeal Initiated Date: Not reported  
Appeal Resolution Date: Not reported  
Disposition Status Date: Not reported  
Disposition Status: Not reported  
Disposition Status Description: Not reported  
Consent/Final Order Sequence Number: Not reported  
Consent/Final Order Respondent Name: Not reported  
Consent/Final Order Lead Agency: Not reported  
Enforcement Type: WRITTEN INFORMAL  
Enforcement Responsible Person: R9EPA  
Enforcement Responsible Sub-Organization: Not reported  
SEP Sequence Number: Not reported  
SEP Expenditure Amount: Not reported

Map ID  
Direction  
Distance  
Elevation

MAP FINDINGS

Site

Database(s)

EDR ID Number  
EPA ID Number

**LOCKHEED MARTIN SITE B-1 (Continued)**

**1000993828**

SEP Scheduled Completion Date:	Not reported
SEP Actual Date:	Not reported
SEP Defaulted Date:	Not reported
SEP Type:	Not reported
SEP Type Description:	Not reported
Proposed Amount:	Not reported
Final Monetary Amount:	Not reported
Paid Amount:	Not reported
Final Count:	Not reported
Final Amount:	Not reported
Found Violation:	Yes
Agency Which Determined Violation:	EPA
Violation Short Description:	TSD - Financial Requirements
Date Violation was Determined:	19920415
Actual Return to Compliance Date:	19930602
Return to Compliance Qualifier:	Observed
Violation Responsible Agency:	EPA
Scheduled Compliance Date:	Not reported
Enforcement Identifier:	Not reported
Date of Enforcement Action:	Not reported
Enforcement Responsible Agency:	Not reported
Enforcement Docket Number:	Not reported
Enforcement Attorney:	Not reported
Corrective Action Component:	Not reported
Appeal Initiated Date:	Not reported
Appeal Resolution Date:	Not reported
Disposition Status Date:	Not reported
Disposition Status:	Not reported
Disposition Status Description:	Not reported
Consent/Final Order Sequence Number:	Not reported
Consent/Final Order Respondent Name:	Not reported
Consent/Final Order Lead Agency:	Not reported
Enforcement Type:	Not reported
Enforcement Responsible Person:	Not reported
Enforcement Responsible Sub-Organization:	Not reported
SEP Sequence Number:	Not reported
SEP Expenditure Amount:	Not reported
SEP Scheduled Completion Date:	Not reported
SEP Actual Date:	Not reported
SEP Defaulted Date:	Not reported
SEP Type:	Not reported
SEP Type Description:	Not reported
Proposed Amount:	Not reported
Final Monetary Amount:	Not reported
Paid Amount:	Not reported
Final Count:	Not reported
Final Amount:	Not reported
Found Violation:	No
Agency Which Determined Violation:	Not reported
Violation Short Description:	Not reported
Date Violation was Determined:	Not reported
Actual Return to Compliance Date:	Not reported
Return to Compliance Qualifier:	Not reported
Violation Responsible Agency:	Not reported
Scheduled Compliance Date:	Not reported



Map ID  
Direction  
Distance  
Elevation

MAP FINDINGS

Site

Database(s)

EDR ID Number  
EPA ID Number

**LOCKHEED MARTIN SITE B-1 (Continued)**

**1000993828**

Enforcement Identifier: Not reported  
Date of Enforcement Action: Not reported  
Enforcement Responsible Agency: Not reported  
Enforcement Docket Number: Not reported  
Enforcement Attorney: Not reported  
Corrective Action Component: Not reported  
Appeal Initiated Date: Not reported  
Appeal Resolution Date: Not reported  
Disposition Status Date: Not reported  
Disposition Status: Not reported  
Disposition Status Description: Not reported  
Consent/Final Order Sequence Number: Not reported  
Consent/Final Order Respondent Name: Not reported  
Consent/Final Order Lead Agency: Not reported  
Enforcement Type: Not reported  
Enforcement Responsible Person: Not reported  
Enforcement Responsible Sub-Organization: Not reported  
SEP Sequence Number: Not reported  
SEP Expenditure Amount: Not reported  
SEP Scheduled Completion Date: Not reported  
SEP Actual Date: Not reported  
SEP Defaulted Date: Not reported  
SEP Type: Not reported  
SEP Type Description: Not reported  
Proposed Amount: Not reported  
Final Monetary Amount: Not reported  
Paid Amount: Not reported  
Final Count: Not reported  
Final Amount: Not reported

Found Violation: Yes  
Agency Which Determined Violation: State  
Violation Short Description: TSD - Financial Requirements  
Date Violation was Determined: 19890315  
Actual Return to Compliance Date: 19891119  
Return to Compliance Qualifier: Observed  
Violation Responsible Agency: State  
Scheduled Compliance Date: Not reported  
Enforcement Identifier: 001  
Date of Enforcement Action: 19890421  
Enforcement Responsible Agency: State  
Enforcement Docket Number: Not reported  
Enforcement Attorney: R9  
Corrective Action Component: No  
Appeal Initiated Date: Not reported  
Appeal Resolution Date: Not reported  
Disposition Status Date: Not reported  
Disposition Status: Not reported  
Disposition Status Description: Not reported  
Consent/Final Order Sequence Number: Not reported  
Consent/Final Order Respondent Name: Not reported  
Consent/Final Order Lead Agency: Not reported  
Enforcement Type: WRITTEN INFORMAL  
Enforcement Responsible Person: R9  
Enforcement Responsible Sub-Organization: Not reported  
SEP Sequence Number: Not reported  
SEP Expenditure Amount: Not reported

Map ID  
Direction  
Distance  
Elevation

MAP FINDINGS

Site

Database(s)

EDR ID Number  
EPA ID Number

**LOCKHEED MARTIN SITE B-1 (Continued)**

**1000993828**

SEP Scheduled Completion Date: Not reported  
SEP Actual Date: Not reported  
SEP Defaulted Date: Not reported  
SEP Type: Not reported  
SEP Type Description: Not reported  
Proposed Amount: Not reported  
Final Monetary Amount: Not reported  
Paid Amount: Not reported  
Final Count: Not reported  
Final Amount: Not reported

Found Violation: No  
Agency Which Determined Violation: Not reported  
Violation Short Description: Not reported  
Date Violation was Determined: Not reported  
Actual Return to Compliance Date: Not reported  
Return to Compliance Qualifier: Not reported  
Violation Responsible Agency: Not reported  
Scheduled Compliance Date: Not reported  
Enforcement Identifier: Not reported  
Date of Enforcement Action: Not reported  
Enforcement Responsible Agency: Not reported  
Enforcement Docket Number: Not reported  
Enforcement Attorney: Not reported  
Corrective Action Component: Not reported  
Appeal Initiated Date: Not reported  
Appeal Resolution Date: Not reported  
Disposition Status Date: Not reported  
Disposition Status: Not reported  
Disposition Status Description: Not reported  
Consent/Final Order Sequence Number: Not reported  
Consent/Final Order Respondent Name: Not reported  
Consent/Final Order Lead Agency: Not reported  
Enforcement Type: Not reported  
Enforcement Responsible Person: Not reported  
Enforcement Responsible Sub-Organization: Not reported  
SEP Sequence Number: Not reported  
SEP Expenditure Amount: Not reported  
SEP Scheduled Completion Date: Not reported  
SEP Actual Date: Not reported  
SEP Defaulted Date: Not reported  
SEP Type: Not reported  
SEP Type Description: Not reported  
Proposed Amount: Not reported  
Final Monetary Amount: Not reported  
Paid Amount: Not reported  
Final Count: Not reported  
Final Amount: Not reported

Found Violation: Yes  
Agency Which Determined Violation: State  
Violation Short Description: TSD - Financial Requirements  
Date Violation was Determined: 19890315  
Actual Return to Compliance Date: 19891119  
Return to Compliance Qualifier: Observed  
Violation Responsible Agency: State  
Scheduled Compliance Date: Not reported

Map ID  
Direction  
Distance  
Elevation

MAP FINDINGS

Site

Database(s)

EDR ID Number  
EPA ID Number

**LOCKHEED MARTIN SITE B-1 (Continued)**

**1000993828**

Enforcement Identifier: 001  
Date of Enforcement Action: 19890727  
Enforcement Responsible Agency: State  
Enforcement Docket Number: Not reported  
Enforcement Attorney: R9  
Corrective Action Component: No  
Appeal Initiated Date: Not reported  
Appeal Resolution Date: Not reported  
Disposition Status Date: Not reported  
Disposition Status: Not reported  
Disposition Status Description: Not reported  
Consent/Final Order Sequence Number: Not reported  
Consent/Final Order Respondent Name: Not reported  
Consent/Final Order Lead Agency: Not reported  
Enforcement Type: FINAL 3008(A) COMPLIANCE ORDER  
Enforcement Responsible Person: R9  
Enforcement Responsible Sub-Organization: Not reported  
SEP Sequence Number: Not reported  
SEP Expenditure Amount: Not reported  
SEP Scheduled Completion Date: Not reported  
SEP Actual Date: Not reported  
SEP Defaulted Date: Not reported  
SEP Type: Not reported  
SEP Type Description: Not reported  
Proposed Amount: 100800  
Final Monetary Amount: 75000  
Paid Amount: 75000  
Final Count: 1  
Final Amount: 75000

Found Violation: No  
Agency Which Determined Violation: Not reported  
Violation Short Description: Not reported  
Date Violation was Determined: Not reported  
Actual Return to Compliance Date: Not reported  
Return to Compliance Qualifier: Not reported  
Violation Responsible Agency: Not reported  
Scheduled Compliance Date: Not reported  
Enforcement Identifier: Not reported  
Date of Enforcement Action: Not reported  
Enforcement Responsible Agency: Not reported  
Enforcement Docket Number: Not reported  
Enforcement Attorney: Not reported  
Corrective Action Component: Not reported  
Appeal Initiated Date: Not reported  
Appeal Resolution Date: Not reported  
Disposition Status Date: Not reported  
Disposition Status: Not reported  
Disposition Status Description: Not reported  
Consent/Final Order Sequence Number: Not reported  
Consent/Final Order Respondent Name: Not reported  
Consent/Final Order Lead Agency: Not reported  
Enforcement Type: Not reported  
Enforcement Responsible Person: Not reported  
Enforcement Responsible Sub-Organization: Not reported  
SEP Sequence Number: Not reported  
SEP Expenditure Amount: Not reported

Map ID  
Direction  
Distance  
Elevation

MAP FINDINGS

Site

Database(s)

EDR ID Number  
EPA ID Number

**LOCKHEED MARTIN SITE B-1 (Continued)**

**1000993828**

SEP Scheduled Completion Date:	Not reported
SEP Actual Date:	Not reported
SEP Defaulted Date:	Not reported
SEP Type:	Not reported
SEP Type Description:	Not reported
Proposed Amount:	Not reported
Final Monetary Amount:	Not reported
Paid Amount:	Not reported
Final Count:	Not reported
Final Amount:	Not reported
Found Violation:	Yes
Agency Which Determined Violation:	EPA
Violation Short Description:	TSD - General
Date Violation was Determined:	19901128
Actual Return to Compliance Date:	19910207
Return to Compliance Qualifier:	Observed
Violation Responsible Agency:	EPA
Scheduled Compliance Date:	19910119
Enforcement Identifier:	001
Date of Enforcement Action:	19901219
Enforcement Responsible Agency:	EPA
Enforcement Docket Number:	Not reported
Enforcement Attorney:	R9
Corrective Action Component:	No
Appeal Initiated Date:	Not reported
Appeal Resolution Date:	Not reported
Disposition Status Date:	Not reported
Disposition Status:	Not reported
Disposition Status Description:	Not reported
Consent/Final Order Sequence Number:	Not reported
Consent/Final Order Respondent Name:	Not reported
Consent/Final Order Lead Agency:	Not reported
Enforcement Type:	WRITTEN INFORMAL
Enforcement Responsible Person:	R9EPA
Enforcement Responsible Sub-Organization:	Not reported
SEP Sequence Number:	Not reported
SEP Expenditure Amount:	Not reported
SEP Scheduled Completion Date:	Not reported
SEP Actual Date:	Not reported
SEP Defaulted Date:	Not reported
SEP Type:	Not reported
SEP Type Description:	Not reported
Proposed Amount:	Not reported
Final Monetary Amount:	Not reported
Paid Amount:	Not reported
Final Count:	Not reported
Final Amount:	Not reported
Found Violation:	No
Agency Which Determined Violation:	Not reported
Violation Short Description:	Not reported
Date Violation was Determined:	Not reported
Actual Return to Compliance Date:	Not reported
Return to Compliance Qualifier:	Not reported
Violation Responsible Agency:	Not reported
Scheduled Compliance Date:	Not reported

Map ID  
Direction  
Distance  
Elevation

MAP FINDINGS

Site

Database(s)

EDR ID Number  
EPA ID Number

**LOCKHEED MARTIN SITE B-1 (Continued)**

**1000993828**

Enforcement Identifier:	Not reported
Date of Enforcement Action:	Not reported
Enforcement Responsible Agency:	Not reported
Enforcement Docket Number:	Not reported
Enforcement Attorney:	Not reported
Corrective Action Component:	Not reported
Appeal Initiated Date:	Not reported
Appeal Resolution Date:	Not reported
Disposition Status Date:	Not reported
Disposition Status:	Not reported
Disposition Status Description:	Not reported
Consent/Final Order Sequence Number:	Not reported
Consent/Final Order Respondent Name:	Not reported
Consent/Final Order Lead Agency:	Not reported
Enforcement Type:	Not reported
Enforcement Responsible Person:	Not reported
Enforcement Responsible Sub-Organization:	Not reported
SEP Sequence Number:	Not reported
SEP Expenditure Amount:	Not reported
SEP Scheduled Completion Date:	Not reported
SEP Actual Date:	Not reported
SEP Defaulted Date:	Not reported
SEP Type:	Not reported
SEP Type Description:	Not reported
Proposed Amount:	Not reported
Final Monetary Amount:	Not reported
Paid Amount:	Not reported
Final Count:	Not reported
Final Amount:	Not reported
Found Violation:	No
Agency Which Determined Violation:	Not reported
Violation Short Description:	Not reported
Date Violation was Determined:	Not reported
Actual Return to Compliance Date:	Not reported
Return to Compliance Qualifier:	Not reported
Violation Responsible Agency:	Not reported
Scheduled Compliance Date:	Not reported
Enforcement Identifier:	Not reported
Date of Enforcement Action:	Not reported
Enforcement Responsible Agency:	Not reported
Enforcement Docket Number:	Not reported
Enforcement Attorney:	Not reported
Corrective Action Component:	Not reported
Appeal Initiated Date:	Not reported
Appeal Resolution Date:	Not reported
Disposition Status Date:	Not reported
Disposition Status:	Not reported
Disposition Status Description:	Not reported
Consent/Final Order Sequence Number:	Not reported
Consent/Final Order Respondent Name:	Not reported
Consent/Final Order Lead Agency:	Not reported
Enforcement Type:	Not reported
Enforcement Responsible Person:	Not reported
Enforcement Responsible Sub-Organization:	Not reported
SEP Sequence Number:	Not reported
SEP Expenditure Amount:	Not reported

Map ID  
Direction  
Distance  
Elevation

MAP FINDINGS

Site

Database(s)

EDR ID Number  
EPA ID Number

**LOCKHEED MARTIN SITE B-1 (Continued)**

**1000993828**

SEP Scheduled Completion Date: Not reported  
SEP Actual Date: Not reported  
SEP Defaulted Date: Not reported  
SEP Type: Not reported  
SEP Type Description: Not reported  
Proposed Amount: Not reported  
Final Monetary Amount: Not reported  
Paid Amount: Not reported  
Final Count: Not reported  
Final Amount: Not reported

Evaluation Action Summary:

Evaluation Date: 19901128  
Evaluation Responsible Agency: EPA  
Found Violation: No  
Evaluation Type Description: SIGNIFICANT NON-COMPLIER  
Evaluation Responsible Person Identifier: Not reported  
Evaluation Responsible Sub-Organization: Not reported  
Actual Return to Compliance Date: Not reported  
Scheduled Compliance Date: Not reported  
Date of Request: Not reported  
Date Response Received: Not reported  
Request Agency: Not reported  
Former Citation: Not reported

Evaluation Date: 20061017  
Evaluation Responsible Agency: State  
Found Violation: No  
Evaluation Type Description: COMPLIANCE EVALUATION INSPECTION ON-SITE  
Evaluation Responsible Person Identifier: Not reported  
Evaluation Responsible Sub-Organization: Not reported  
Actual Return to Compliance Date: Not reported  
Scheduled Compliance Date: Not reported  
Date of Request: Not reported  
Date Response Received: Not reported  
Request Agency: Not reported  
Former Citation: Not reported

Evaluation Date: 19890315  
Evaluation Responsible Agency: State  
Found Violation: Yes  
Evaluation Type Description: COMPLIANCE EVALUATION INSPECTION ON-SITE  
Evaluation Responsible Person Identifier: R9  
Evaluation Responsible Sub-Organization: Not reported  
Actual Return to Compliance Date: 19891119  
Scheduled Compliance Date: Not reported  
Date of Request: Not reported  
Date Response Received: Not reported  
Request Agency: Not reported  
Former Citation: Not reported

Evaluation Date: 19871119  
Evaluation Responsible Agency: State  
Found Violation: No  
Evaluation Type Description: COMPLIANCE EVALUATION INSPECTION ON-SITE  
Evaluation Responsible Person Identifier: R9  
Evaluation Responsible Sub-Organization: Not reported

Map ID  
Direction  
Distance  
Elevation

MAP FINDINGS

Site

Database(s)

EDR ID Number  
EPA ID Number

**LOCKHEED MARTIN SITE B-1 (Continued)**

**1000993828**

Actual Return to Compliance Date:	Not reported
Scheduled Compliance Date:	Not reported
Date of Request:	Not reported
Date Response Received:	Not reported
Request Agency:	Not reported
Former Citation:	Not reported
Evaluation Date:	19910207
Evaluation Responsible Agency:	EPA
Found Violation:	No
Evaluation Type Description:	NOT A SIGNIFICANT NON-COMPLIER
Evaluation Responsible Person Identifier:	Not reported
Evaluation Responsible Sub-Organization:	Not reported
Actual Return to Compliance Date:	Not reported
Scheduled Compliance Date:	Not reported
Date of Request:	Not reported
Date Response Received:	Not reported
Request Agency:	Not reported
Former Citation:	Not reported
Evaluation Date:	19890315
Evaluation Responsible Agency:	State
Found Violation:	Yes
Evaluation Type Description:	COMPLIANCE EVALUATION INSPECTION ON-SITE
Evaluation Responsible Person Identifier:	R9
Evaluation Responsible Sub-Organization:	Not reported
Actual Return to Compliance Date:	19891119
Scheduled Compliance Date:	Not reported
Date of Request:	Not reported
Date Response Received:	Not reported
Request Agency:	Not reported
Former Citation:	Not reported
Evaluation Date:	19940413
Evaluation Responsible Agency:	State
Found Violation:	No
Evaluation Type Description:	COMPLIANCE EVALUATION INSPECTION ON-SITE
Evaluation Responsible Person Identifier:	R9
Evaluation Responsible Sub-Organization:	Not reported
Actual Return to Compliance Date:	Not reported
Scheduled Compliance Date:	Not reported
Date of Request:	Not reported
Date Response Received:	Not reported
Request Agency:	Not reported
Former Citation:	Not reported
Evaluation Date:	19901128
Evaluation Responsible Agency:	EPA
Found Violation:	Yes
Evaluation Type Description:	COMPLIANCE EVALUATION INSPECTION ON-SITE
Evaluation Responsible Person Identifier:	R9EPA
Evaluation Responsible Sub-Organization:	Not reported
Actual Return to Compliance Date:	19910207
Scheduled Compliance Date:	19910119
Date of Request:	Not reported
Date Response Received:	Not reported
Request Agency:	Not reported

Map ID  
Direction  
Distance  
Elevation

MAP FINDINGS

Site

Database(s)

EDR ID Number  
EPA ID Number

**LOCKHEED MARTIN SITE B-1 (Continued)**

**1000993828**

Former Citation:	Not reported
Evaluation Date:	19920415
Evaluation Responsible Agency:	EPA Contractor/Grantee
Found Violation:	Yes
Evaluation Type Description:	FINANCIAL RECORD REVIEW
Evaluation Responsible Person Identifier:	R9EPA
Evaluation Responsible Sub-Organization:	Not reported
Actual Return to Compliance Date:	19930602
Scheduled Compliance Date:	Not reported
Date of Request:	Not reported
Date Response Received:	Not reported
Request Agency:	Not reported
Former Citation:	Not reported
Evaluation Date:	19930602
Evaluation Responsible Agency:	State
Found Violation:	No
Evaluation Type Description:	FINANCIAL RECORD REVIEW
Evaluation Responsible Person Identifier:	R9
Evaluation Responsible Sub-Organization:	Not reported
Actual Return to Compliance Date:	Not reported
Scheduled Compliance Date:	Not reported
Date of Request:	Not reported
Date Response Received:	Not reported
Request Agency:	Not reported
Former Citation:	Not reported
Evaluation Date:	19890315
Evaluation Responsible Agency:	State
Found Violation:	Yes
Evaluation Type Description:	COMPLIANCE EVALUATION INSPECTION ON-SITE
Evaluation Responsible Person Identifier:	R9
Evaluation Responsible Sub-Organization:	Not reported
Actual Return to Compliance Date:	19891119
Scheduled Compliance Date:	Not reported
Date of Request:	Not reported
Date Response Received:	Not reported
Request Agency:	Not reported
Former Citation:	Not reported
Evaluation Date:	19871119
Evaluation Responsible Agency:	State
Found Violation:	No
Evaluation Type Description:	FOCUSED COMPLIANCE INSPECTION
Evaluation Responsible Person Identifier:	R9
Evaluation Responsible Sub-Organization:	Not reported
Actual Return to Compliance Date:	Not reported
Scheduled Compliance Date:	Not reported
Date of Request:	Not reported
Date Response Received:	Not reported
Request Agency:	Not reported
Former Citation:	Not reported
Evaluation Date:	19890315
Evaluation Responsible Agency:	State
Found Violation:	Yes



Map ID  
Direction  
Distance  
Elevation

MAP FINDINGS

Site

Database(s)

EDR ID Number  
EPA ID Number

**LOCKHEED MARTIN SITE B-1 (Continued)**

**1000993828**

Evaluation Type Description:	COMPLIANCE EVALUATION INSPECTION ON-SITE
Evaluation Responsible Person Identifier:	R9
Evaluation Responsible Sub-Organization:	Not reported
Actual Return to Compliance Date:	19891119
Scheduled Compliance Date:	Not reported
Date of Request:	Not reported
Date Response Received:	Not reported
Request Agency:	Not reported
Former Citation:	Not reported
Evaluation Date:	19871201
Evaluation Responsible Agency:	State
Found Violation:	No
Evaluation Type Description:	FINANCIAL RECORD REVIEW
Evaluation Responsible Person Identifier:	R9
Evaluation Responsible Sub-Organization:	Not reported
Actual Return to Compliance Date:	Not reported
Scheduled Compliance Date:	Not reported
Date of Request:	Not reported
Date Response Received:	Not reported
Request Agency:	Not reported
Former Citation:	Not reported
Evaluation Date:	19901128
Evaluation Responsible Agency:	EPA
Found Violation:	Yes
Evaluation Type Description:	COMPLIANCE EVALUATION INSPECTION ON-SITE
Evaluation Responsible Person Identifier:	R9EPA
Evaluation Responsible Sub-Organization:	Not reported
Actual Return to Compliance Date:	19910207
Scheduled Compliance Date:	19910119
Date of Request:	Not reported
Date Response Received:	Not reported
Request Agency:	Not reported
Former Citation:	Not reported
Evaluation Date:	20140717
Evaluation Responsible Agency:	State
Found Violation:	No
Evaluation Type Description:	COMPLIANCE EVALUATION INSPECTION ON-SITE
Evaluation Responsible Person Identifier:	Not reported
Evaluation Responsible Sub-Organization:	Not reported
Actual Return to Compliance Date:	Not reported
Scheduled Compliance Date:	Not reported
Date of Request:	Not reported
Date Response Received:	Not reported
Request Agency:	Not reported
Former Citation:	Not reported
Evaluation Date:	19871130
Evaluation Responsible Agency:	State
Found Violation:	No
Evaluation Type Description:	FINANCIAL RECORD REVIEW
Evaluation Responsible Person Identifier:	R9
Evaluation Responsible Sub-Organization:	Not reported
Actual Return to Compliance Date:	Not reported
Scheduled Compliance Date:	Not reported

Map ID  
Direction  
Distance  
Elevation

MAP FINDINGS

Site

Database(s)

EDR ID Number  
EPA ID Number

**LOCKHEED MARTIN SITE B-1 (Continued)**

**1000993828**

Date of Request:  
Date Response Received:  
Request Agency:  
Former Citation:

Not reported  
Not reported  
Not reported  
Not reported

DRAFT

Map ID  
Direction  
Distance  
Elevation

MAP FINDINGS

Site

Database(s)

EDR ID Number  
EPA ID Number

**LOCKHEED MARTIN SITE B-1 (Continued)**

**1000993828**

2020 COR ACTION:

EPA ID: CAD045256187  
Region: 9  
Action: Not reported

FINDS:

Registry ID: 110000609547

[Click Here for FRS Facility Detail Report:](#)

Environmental Interest/Information System:

US EPA TRIS (Toxics Release Inventory System) contains information from facilities on the amounts of over 300 listed toxic chemicals that these facilities release directly to air, water, land, or that are transported off-site.  
California Hazardous Waste Tracking System - Datamart (HWTS-DATAMART) provides California with information on hazardous waste shipments for generators, transporters, and treatment, storage, and disposal facilities.  
RCRAInfo is a national information system that supports the Resource Conservation and Recovery Act (RCRA) program through the tracking of events and activities related to facilities that generate, transport, and treat, store, or dispose of hazardous waste. RCRAInfo allows RCRA program staff to track the notification, permit, compliance, and corrective action activities required under RCRA.  
HAZARDOUS AIR POLLUTANT MAJOR  
STATE MASTER  
HAZARDOUS WASTE BIENNIAL REPORTER

Registry ID: 110055895786

[Click Here for FRS Facility Detail Report:](#)

Environmental Interest/Information System:

STATE MASTER

[Click this hyperlink](#) while viewing on your computer to access additional FINDS: detail in the EDR Site Report.

AV258  
East  
1/2-1  
0.861 mi.  
4545 ft.  
Relative:  
Lower  
Actual:  
632 ft.

LOCKHEED AERONAUTICAL SYS CO  
1705 VICTORY PL  
BURBANK, CA 91520  
Site 2 of 2 in cluster AV

ENVIROSTOR:

Name: LOCKHEED MARTIN CORPORATION  
Address: 1705 VICTORY PL  
City,State,Zip: BURBANK, CA 915200000  
Facility ID: 80001390  
Status: Refer: RWQCB  
Status Date: 01/01/2008  
Site Code: Not reported  
Site Type: Corrective Action  
Site Type Detailed: Corrective Action  
Acres: 0  
NPL: NO

ENVIROSTOR S101585773  
SWF/LF N/A  
CPS-SLIC  
SWEEPS UST  
CA FID UST  
ENF  
HWP  
CERS

Map ID  
Direction  
Distance  
Elevation

MAP FINDINGS

Site

Database(s)

EDR ID Number  
EPA ID Number

**LOCKHEED AERONAUTICAL SYS CO (Continued)**

**S101585773**

Regulatory Agencies: RWQCB 4 - Los Angeles  
Lead Agency: RWQCB 4 - Los Angeles  
Program Manager: Not reported  
Supervisor: \* Unknown  
Division Branch: Cleanup Chatsworth  
Assembly: 43  
Senate: 25  
Special Program: Not reported  
Restricted Use: NO  
Site Mgmt Req: NONE SPECIFIED  
Funding: Not reported  
Latitude: 34.19117  
Longitude: -118.3284  
APN: NONE SPECIFIED  
Past Use: NONE SPECIFIED  
Potential COC: NONE SPECIFIED  
Confirmed COC: NONE SPECIFIED  
Potential Description: NONE SPECIFIED  
Alias Name: CAD045256187  
Alias Type: EPA Identification Number  
Alias Name: 110000609547  
Alias Type: EPA (FRS #)  
Alias Name: 80001390  
Alias Type: Envirostor ID Number

**Completed Info:**

Completed Area Name: Sites With No Operable Unit  
Completed Sub Area Name: DNAPL  
Completed Document Type: RFI Workplan  
Completed Date: 03/22/1994  
Comments: Not reported

Completed Area Name: Sites With No Operable Unit  
Completed Sub Area Name: SOILS  
Completed Document Type: Interim Measures Implementation Report  
Completed Date: 02/01/1994  
Comments: Not reported

Completed Area Name: Sites With No Operable Unit  
Completed Sub Area Name: SOILS  
Completed Document Type: RFI Report  
Completed Date: 08/02/1994  
Comments: Not reported

Completed Area Name: Sites With No Operable Unit  
Completed Sub Area Name: SOILS  
Completed Document Type: Corrective Measures Study Report  
Completed Date: 08/02/1994  
Comments: Not reported

Completed Area Name: Sites With No Operable Unit  
Completed Sub Area Name: SOILS  
Completed Document Type: Interim Measures Workplan  
Completed Date: 01/11/1989  
Comments: Not reported

Completed Area Name: PROJECT WIDE  
Completed Sub Area Name: Not reported

Map ID  
Direction  
Distance  
Elevation

MAP FINDINGS

Site

Database(s)

EDR ID Number  
EPA ID Number

**LOCKHEED AERONAUTICAL SYS CO (Continued)**

**S101585773**

Completed Document Type: Preliminary Assessment Report  
Completed Date: 02/22/1991  
Comments: Not reported

Completed Area Name: PROJECT WIDE  
Completed Sub Area Name: Not reported  
Completed Document Type: Groundwater Migration Controlled  
Completed Date: 02/13/2001  
Comments: Not reported

Completed Area Name: PROJECT WIDE  
Completed Sub Area Name: Not reported  
Completed Document Type: Remedy Construction Complete  
Completed Date: 09/24/2018  
Comments: Not reported

Completed Area Name: PROJECT WIDE  
Completed Sub Area Name: Not reported  
Completed Document Type: Human Exposure Controlled  
Completed Date: 10/27/1997  
Comments: Not reported

Completed Area Name: PROJECT WIDE  
Completed Sub Area Name: Not reported  
Completed Document Type: Human Exposure Controlled  
Completed Date: 02/13/2001  
Comments: Not reported

Completed Area Name: PROJECT WIDE  
Completed Sub Area Name: Not reported  
Completed Document Type: Consent Agreement  
Completed Date: 12/22/1987  
Comments: Not reported

Completed Area Name: PROJECT WIDE  
Completed Sub Area Name: Not reported  
Completed Document Type: Interim Measures Questionnaire  
Completed Date: 09/20/1994  
Comments: Not reported

Completed Area Name: PROJECT WIDE  
Completed Sub Area Name: Not reported  
Completed Document Type: RCRA Facility Assessment Report  
Completed Date: 02/13/1991  
Comments: Not reported

Future Area Name: Not reported  
Future Sub Area Name: Not reported  
Future Document Type: Not reported  
Future Due Date: Not reported  
Schedule Area Name: Not reported  
Schedule Sub Area Name: Not reported  
Schedule Document Type: Not reported  
Schedule Due Date: Not reported  
Schedule Revised Date: Not reported

Map ID  
Direction  
Distance  
Elevation

MAP FINDINGS

Site

Database(s)

EDR ID Number  
EPA ID Number

**LOCKHEED AERONAUTICAL SYS CO (Continued)**

**S101585773**

SWF/LF (SWIS):

Name: LOCKHEED AIRCRAFT CORPORATION  
Address: 1705 VICTORY PLACE  
City,State,Zip: BURBANK, CA 99999  
Region: STATE  
Facility ID: 19-AA-5348  
SWIS Number: 19-AA-5348  
Point of Contact: Dawn Liang  
Is Archived: Yes  
Is Closed Illegal Abandoned: No  
Is Site Inert Debris Engineered Fill: No  
Is Financial Assurances Responsible: No  
Absorbed On: Not reported  
Operational Status: Clean Closed  
Absorbed By: Not reported  
Closed Illegal Abandoned Category: Not reported  
EPA Federal Registry ID: Not reported  
ARB District: South Coast  
SWRCB Region: Los Angeles  
Local Government: Burbank  
Reporting Agency Legal Name: County of Los Angeles  
Reporting Agency Department: Department of Public Health  
Enforcing Agency Legal Name: County of Los Angeles  
Enforcing Agency Department: Department of Public Health  
Regulation Status: Pre-regulation

Owner:

SWIS Number: 19-AA-5348  
Owner: Lockheed Martin  
Owner Address: 2550 N Hollywood Way Ste 305  
Owner City: Burbank  
Owner State: CA  
Owner Zip: 91505  
Site Name: Lockheed Aircraft Corporation  
Site Operational Status: Clean Closed  
Site Type: Disposal Only  
Site Regulatory Status: Pre-regulation  
Latitude: 34.18333  
Longitude: -118.3  
Is Archived: Yes  
Started On: Not reported  
Contact Name: John Johsen  
Contact Title: Not reported  
Contact Email: Not reported  
Contact Phone: (818) 847-0510

CPS-SLIC:

Name: LOCKHEED PLANT B1  
Address: 1705 VICTORY PL.  
City,State,Zip: BURBANK, CA 91505  
Region: STATE  
**Facility Status: Open - Assessment & Interim Remedial Action**  
Status Date: 01/01/2011  
Global Id: SL603798616  
Lead Agency: LOS ANGELES RWQCB (REGION 4)  
Lead Agency Case Number: Not reported

Map ID  
Direction  
Distance  
Elevation

MAP FINDINGS

Site

Database(s)

EDR ID Number  
EPA ID Number

**LOCKHEED AERONAUTICL SYS CO (Continued)**

**S101585773**

Latitude: 34.1915997049099  
Longitude: -118.328759602516  
Case Type: Cleanup Program Site  
Case Worker: JVS  
Local Agency: Not reported  
RB Case Number: 104.0676  
File Location: Regional Board  
Potential Media Affected: Aquifer used for drinking water supply  
Potential Contaminants of Concern: Not reported  
Site History: The Lockheed Martin Corporation was subject to CAO No. 1987-161 issued to Lockheed Aeronautical Systems Company on Dec. 17, 1987. Beginning in 1997 and through 2008, SVE was used to extract approx. 184,000 pounds of VOCs to residual concentrations. Former Plant B1 occupied approx. 100 acres southwest of the Bob Hope Airport. It was in use by Lockheed between 1928 and 1991 with operations entailing completed parts fabrication and subassembly, including tooling, parts shaping, machining, plating, deburring, cleaning, and painting. An investigation was conducted under a 13267 Order No. R4-2013-0063 issued on April 18, 2013 to delineate the extent of VOCs and CrV in the subsurface and groundwater.

[Click here to access the California GeoTracker records for this facility:](#)

**SWEEPS UST:**

Name: LOCKHEED AERONAUTICL SYS CO  
Address: 1705 VICTORY PL  
City: BURBANK  
Status: Not reported  
Comp Number: 9782  
Number: Not reported  
Board Of Equalization: 44-008581  
Referral Date: Not reported  
Action Date: Not reported  
Created Date: Not reported  
Owner Tank Id: Not reported  
SWRCB Tank Id: 19-007-009782-000004  
Tank Status: Not reported  
Capacity: 20000  
Active Date: Not reported  
Tank Use: PETROLEUM  
STG: PRODUCT  
Content: DIESEL #2  
Number Of Tanks: Not reported

Name: LOCKHEED AERONAUTICL SYS CO  
Address: 1705 VICTORY PL  
City: BURBANK  
Status: Not reported  
Comp Number: 9782  
Number: Not reported  
Board Of Equalization: 44-008581  
Referral Date: Not reported  
Action Date: Not reported  
Created Date: Not reported  
Owner Tank Id: Not reported  
SWRCB Tank Id: 19-007-009782-000005  
Tank Status: Not reported

Map ID  
Direction  
Distance  
Elevation

MAP FINDINGS

Site

Database(s)

EDR ID Number  
EPA ID Number

**LOCKHEED AERONAUTICL SYS CO (Continued)**

**S101585773**

Capacity: 3000  
Active Date: Not reported  
Tank Use: PETROLEUM  
STG: PRODUCT  
Content: DIESEL #2  
Number Of Tanks: Not reported

Name: LOCKHEED AERONAUTICL SYS CO  
Address: 1705 VICTORY PL  
City: BURBANK  
Status: Not reported  
Comp Number: 9782  
Number: Not reported  
Board Of Equalization: 44-008581  
Referral Date: Not reported  
Action Date: Not reported  
Created Date: Not reported  
Owner Tank Id: Not reported  
SWRCB Tank Id: 19-007-009782-000006  
Tank Status: Not reported  
Capacity: 750  
Active Date: Not reported  
Tank Use: UNKNOWN  
STG: WASTE  
Content: WASTE  
Number Of Tanks: Not reported

Name: LOCKHEED AERONAUTICL SYS CO  
Address: 1705 VICTORY PL  
City: BURBANK  
Status: Not reported  
Comp Number: 9782  
Number: Not reported  
Board Of Equalization: 44-008581  
Referral Date: Not reported  
Action Date: Not reported  
Created Date: Not reported  
Owner Tank Id: Not reported  
SWRCB Tank Id: 19-007-009782-000007  
Tank Status: Not reported  
Capacity: 750  
Active Date: Not reported  
Tank Use: UNKNOWN  
STG: WASTE  
Content: WASTE  
Number Of Tanks: Not reported

Name: LOCKHEED AERONAUTICL SYS CO  
Address: 1705 VICTORY PL  
City: BURBANK  
Status: Not reported  
Comp Number: 9782  
Number: Not reported  
Board Of Equalization: 44-008581  
Referral Date: Not reported  
Action Date: Not reported  
Created Date: Not reported



Map ID  
Direction  
Distance  
Elevation

MAP FINDINGS

Site

Database(s)

EDR ID Number  
EPA ID Number

**LOCKHEED AERONAUTICL SYS CO (Continued)**

**S101585773**

Owner Tank Id: Not reported  
SWRCB Tank Id: 19-007-009782-000008  
Tank Status: Not reported  
Capacity: 325  
Active Date: Not reported  
Tank Use: M.V. FUEL  
STG: PRODUCT  
Content: GASOLINE TYP  
Number Of Tanks: Not reported

Name: LOCKHEED AERONAUTICL SYS CO  
Address: 1705 VICTORY PL  
City: BURBANK  
Status: Not reported  
Comp Number: 9782  
Number: Not reported  
Board Of Equalization: 44-008581  
Referral Date: Not reported  
Action Date: Not reported  
Created Date: Not reported  
Owner Tank Id: Not reported  
SWRCB Tank Id: 19-007-009782-000009  
Tank Status: Not reported  
Capacity: 3500  
Active Date: Not reported  
Tank Use: OIL  
STG: PRODUCT  
Content: DIESEL  
Number Of Tanks: Not reported

Name: LOCKHEED AERONAUTICL SYS CO  
Address: 1705 VICTORY PL  
City: BURBANK  
Status: Not reported  
Comp Number: 9782  
Number: Not reported  
Board Of Equalization: 44-008581  
Referral Date: Not reported  
Action Date: Not reported  
Created Date: Not reported  
Owner Tank Id: Not reported  
SWRCB Tank Id: 19-007-009782-000010  
Tank Status: Not reported  
Capacity: 6000  
Active Date: Not reported  
Tank Use: OIL  
STG: WASTE  
Content: WASTE OIL  
Number Of Tanks: Not reported

Name: LOCKHEED AERONAUTICL SYS CO  
Address: 1705 VICTORY PL  
City: BURBANK  
Status: Not reported  
Comp Number: 9782  
Number: Not reported  
Board Of Equalization: 44-008581

Map ID  
Direction  
Distance  
Elevation

MAP FINDINGS

Site

Database(s)

EDR ID Number  
EPA ID Number

**LOCKHEED AERONAUTICL SYS CO (Continued)**

**S101585773**

Referral Date: Not reported  
Action Date: Not reported  
Created Date: Not reported  
Owner Tank Id: Not reported  
SWRCB Tank Id: 19-007-009782-000011  
Tank Status: Not reported  
Capacity: 5000  
Active Date: Not reported  
Tank Use: PETROLEUM  
STG: PRODUCT  
Content: DIESEL #2  
Number Of Tanks: Not reported

Name: LOCKHEED AERONAUTICL SYS CO  
Address: 1705 VICTORY PL  
City: BURBANK  
Status: Not reported  
Comp Number: 9782  
Number: Not reported  
Board Of Equalization: 44-008581  
Referral Date: Not reported  
Action Date: Not reported  
Created Date: Not reported  
Owner Tank Id: Not reported  
SWRCB Tank Id: 19-007-009782-000012  
Tank Status: Not reported  
Capacity: 7800  
Active Date: Not reported  
Tank Use: PETROLEUM  
STG: PRODUCT  
Content: DIESEL #2  
Number Of Tanks: Not reported

Name: LOCKHEED AERONAUTICL SYS CO  
Address: 1705 VICTORY PL  
City: BURBANK  
Status: Not reported  
Comp Number: 9782  
Number: Not reported  
Board Of Equalization: 44-008581  
Referral Date: Not reported  
Action Date: Not reported  
Created Date: Not reported  
Owner Tank Id: Not reported  
SWRCB Tank Id: 19-007-009782-000013  
Tank Status: Not reported  
Capacity: 1600  
Active Date: Not reported  
Tank Use: PETROLEUM  
STG: PRODUCT  
Content: DIESEL #2  
Number Of Tanks: Not reported

Name: LOCKHEED AERONAUTICL SYS CO  
Address: 1705 VICTORY PL  
City: BURBANK  
Status: Not reported

Map ID  
Direction  
Distance  
Elevation

MAP FINDINGS

Site

Database(s)

EDR ID Number  
EPA ID Number

**LOCKHEED AERONAUTICL SYS CO (Continued)**

**S101585773**

Comp Number: 9782  
Number: Not reported  
Board Of Equalization: 44-008581  
Referral Date: Not reported  
Action Date: Not reported  
Created Date: Not reported  
Owner Tank Id: Not reported  
SWRCB Tank Id: 19-007-009782-000014  
Tank Status: Not reported  
Capacity: 1000  
Active Date: Not reported  
Tank Use: OIL  
STG: WASTE  
Content: WASTE OIL  
Number Of Tanks: Not reported

Name: LOCKHEED AERONAUTICL SYS CO  
Address: 1705 VICTORY PL  
City: BURBANK  
Status: Not reported  
Comp Number: 9782  
Number: Not reported  
Board Of Equalization: 44-008581  
Referral Date: Not reported  
Action Date: Not reported  
Created Date: Not reported  
Owner Tank Id: Not reported  
SWRCB Tank Id: 19-007-009782-000015  
Tank Status: Not reported  
Capacity: 1500  
Active Date: Not reported  
Tank Use: OIL  
STG: WASTE  
Content: WASTE OIL  
Number Of Tanks: Not reported

Name: LOCKHEED AERONAUTICL SYS CO  
Address: 1705 VICTORY PL  
City: BURBANK  
Status: Not reported  
Comp Number: 9782  
Number: Not reported  
Board Of Equalization: 44-008581  
Referral Date: Not reported  
Action Date: Not reported  
Created Date: Not reported  
Owner Tank Id: Not reported  
SWRCB Tank Id: 19-007-009782-000016  
Tank Status: Not reported  
Capacity: 300  
Active Date: Not reported  
Tank Use: PETROLEUM  
STG: PRODUCT  
Content: LEADED GASOL  
Number Of Tanks: Not reported

Name: LOCKHEED AERONAUTICL SYS CO

Map ID  
Direction  
Distance  
Elevation

MAP FINDINGS

Site

Database(s)

EDR ID Number  
EPA ID Number

**LOCKHEED AERONAUTICL SYS CO (Continued)**

**S101585773**

Address: 1705 VICTORY PL  
City: BURBANK  
Status: Not reported  
Comp Number: 9782  
Number: Not reported  
Board Of Equalization: 44-008581  
Referral Date: Not reported  
Action Date: Not reported  
Created Date: Not reported  
Owner Tank Id: Not reported  
SWRCB Tank Id: 19-007-009782-000017  
Tank Status: Not reported  
Capacity: 6000  
Active Date: Not reported  
Tank Use: UNKNOWN  
STG: WASTE  
Content: Not reported  
Number Of Tanks: Not reported

Name: LOCKHEED AERONAUTICL SYS CO  
Address: 1705 VICTORY PL  
City: BURBANK  
Status: Not reported  
Comp Number: 9782  
Number: Not reported  
Board Of Equalization: 44-008581  
Referral Date: Not reported  
Action Date: Not reported  
Created Date: Not reported  
Owner Tank Id: Not reported  
SWRCB Tank Id: 19-007-009782-000018  
Tank Status: Not reported  
Capacity: Not reported  
Active Date: Not reported  
Tank Use: UNKNOWN  
STG: UNKNOWN  
Content: Not reported  
Number Of Tanks: Not reported

Name: LOCKHEED AERONAUTICL SYS CO  
Address: 1705 VICTORY PL  
City: BURBANK  
Status: Not reported  
Comp Number: 9782  
Number: Not reported  
Board Of Equalization: 44-008581  
Referral Date: Not reported  
Action Date: Not reported  
Created Date: Not reported  
Owner Tank Id: Not reported  
SWRCB Tank Id: 19-007-009782-000019  
Tank Status: Not reported  
Capacity: Not reported  
Active Date: Not reported  
Tank Use: UNKNOWN  
STG: UNKNOWN  
Content: Not reported

Map ID  
Direction  
Distance  
Elevation

MAP FINDINGS

Site

Database(s)

EDR ID Number  
EPA ID Number

**LOCKHEED AERONAUTICL SYS CO (Continued)**

**S101585773**

Number Of Tanks: Not reported

Name: LOCKHEED AERONAUTICL SYS CO  
Address: 1705 VICTORY PL  
City: BURBANK  
Status: Not reported  
Comp Number: 9782  
Number: Not reported  
Board Of Equalization: 44-008581  
Referral Date: Not reported  
Action Date: Not reported  
Created Date: Not reported  
Owner Tank Id: Not reported  
SWRCB Tank Id: 19-007-009782-000020  
Tank Status: Not reported  
Capacity: Not reported  
Active Date: Not reported  
Tank Use: UNKNOWN  
STG: UNKNOWN  
Content: Not reported  
Number Of Tanks: Not reported

Name: LOCKHEED AERONAUTICL SYS CO  
Address: 1705 VICTORY PL  
City: BURBANK  
Status: Not reported  
Comp Number: 9782  
Number: Not reported  
Board Of Equalization: 44-008581  
Referral Date: Not reported  
Action Date: Not reported  
Created Date: Not reported  
Owner Tank Id: Not reported  
SWRCB Tank Id: 19-007-009782-000021  
Tank Status: Not reported  
Capacity: Not reported  
Active Date: Not reported  
Tank Use: UNKNOWN  
STG: UNKNOWN  
Content: Not reported  
Number Of Tanks: Not reported

Name: LOCKHEED AERONAUTICL SYS CO  
Address: 1705 VICTORY PL  
City: BURBANK  
Status: Not reported  
Comp Number: 9782  
Number: Not reported  
Board Of Equalization: 44-008581  
Referral Date: Not reported  
Action Date: Not reported  
Created Date: Not reported  
Owner Tank Id: Not reported  
SWRCB Tank Id: 19-007-009782-000022  
Tank Status: Not reported  
Capacity: Not reported  
Active Date: Not reported

Map ID  
Direction  
Distance  
Elevation

MAP FINDINGS

Site

Database(s)

EDR ID Number  
EPA ID Number

**LOCKHEED AERONAUTICL SYS CO (Continued)**

**S101585773**

Tank Use: UNKNOWN  
STG: UNKNOWN  
Content: Not reported  
Number Of Tanks: Not reported

Name: LOCKHEED AERONAUTICL SYS CO  
Address: 1705 VICTORY PL  
City: BURBANK  
Status: Not reported  
Comp Number: 9782  
Number: Not reported  
Board Of Equalization: 44-008581  
Referral Date: Not reported  
Action Date: Not reported  
Created Date: Not reported  
Owner Tank Id: Not reported  
SWRCB Tank Id: 19-007-009782-000023  
Tank Status: Not reported  
Capacity: Not reported  
Active Date: Not reported  
Tank Use: UNKNOWN  
STG: UNKNOWN  
Content: Not reported  
Number Of Tanks: Not reported

Name: LOCKHEED AERONAUTICL SYS CO  
Address: 1705 VICTORY PL  
City: BURBANK  
Status: Not reported  
Comp Number: 9782  
Number: Not reported  
Board Of Equalization: 44-008581  
Referral Date: Not reported  
Action Date: Not reported  
Created Date: Not reported  
Owner Tank Id: Not reported  
SWRCB Tank Id: 19-007-009782-000024  
Tank Status: Not reported  
Capacity: Not reported  
Active Date: Not reported  
Tank Use: UNKNOWN  
STG: UNKNOWN  
Content: Not reported  
Number Of Tanks: Not reported

Name: LOCKHEED AERONAUTICL SYS CO  
Address: 1705 VICTORY PL  
City: BURBANK  
Status: Not reported  
Comp Number: 9782  
Number: Not reported  
Board Of Equalization: 44-008581  
Referral Date: Not reported  
Action Date: Not reported  
Created Date: Not reported  
Owner Tank Id: Not reported  
SWRCB Tank Id: 19-007-009782-000025

Map ID  
Direction  
Distance  
Elevation

MAP FINDINGS

Site

Database(s)

EDR ID Number  
EPA ID Number

**LOCKHEED AERONAUTICL SYS CO (Continued)**

**S101585773**

Tank Status: Not reported  
Capacity: Not reported  
Active Date: Not reported  
Tank Use: UNKNOWN  
STG: UNKNOWN  
Content: Not reported  
Number Of Tanks: Not reported

Name: LOCKHEED AERONAUTICL SYS CO  
Address: 1705 VICTORY PL  
City: BURBANK  
Status: Not reported  
Comp Number: 9782  
Number: Not reported  
Board Of Equalization: 44-008581  
Referral Date: Not reported  
Action Date: Not reported  
Created Date: Not reported  
Owner Tank Id: Not reported  
SWRCB Tank Id: 19-007-009782-000026  
Tank Status: Not reported  
Capacity: 1600  
Active Date: Not reported  
Tank Use: OIL  
STG: PRODUCT  
Content: HYDRAULIC  
Number Of Tanks: Not reported

Name: LOCKHEED AERONAUTICL SYS CO  
Address: 1705 VICTORY PL  
City: BURBANK  
Status: Not reported  
Comp Number: 9782  
Number: Not reported  
Board Of Equalization: 44-008581  
Referral Date: Not reported  
Action Date: Not reported  
Created Date: Not reported  
Owner Tank Id: Not reported  
SWRCB Tank Id: 19-007-009782-000027  
Tank Status: Not reported  
Capacity: 1400  
Active Date: Not reported  
Tank Use: OIL  
STG: PRODUCT  
Content: HYDRAULIC  
Number Of Tanks: Not reported

Name: LOCKHEED AERONAUTICL SYS CO  
Address: 1705 VICTORY PL  
City: BURBANK  
Status: Not reported  
Comp Number: 9782  
Number: Not reported  
Board Of Equalization: 44-008581  
Referral Date: Not reported  
Action Date: Not reported

Map ID  
Direction  
Distance  
Elevation

MAP FINDINGS

Site

Database(s)

EDR ID Number  
EPA ID Number

**LOCKHEED AERONAUTICL SYS CO (Continued)**

**S101585773**

Created Date: Not reported  
Owner Tank Id: Not reported  
SWRCB Tank Id: 19-007-009782-000028  
Tank Status: Not reported  
Capacity: 2000  
Active Date: Not reported  
Tank Use: M.V. FUEL  
STG: PRODUCT  
Content: DIESEL  
Number Of Tanks: Not reported

Name: LOCKHEED AERONAUTICL SYS CO  
Address: 1705 VICTORY PL  
City: BURBANK  
Status: Not reported  
Comp Number: 9782  
Number: Not reported  
Board Of Equalization: 44-008581  
Referral Date: Not reported  
Action Date: Not reported  
Created Date: Not reported  
Owner Tank Id: Not reported  
SWRCB Tank Id: 19-007-009782-000001  
Tank Status: Not reported  
Capacity: 6000  
Active Date: Not reported  
Tank Use: CHEMICAL  
STG: WASTE  
Content: WASTE OIL  
Number Of Tanks: 28

Name: LOCKHEED AERONAUTICL SYS CO  
Address: 1705 VICTORY PL  
City: BURBANK  
Status: Not reported  
Comp Number: 9782  
Number: Not reported  
Board Of Equalization: 44-008581  
Referral Date: Not reported  
Action Date: Not reported  
Created Date: Not reported  
Owner Tank Id: Not reported  
SWRCB Tank Id: 19-007-009782-000002  
Tank Status: Not reported  
Capacity: 6000  
Active Date: Not reported  
Tank Use: PETROLEUM  
STG: WASTE  
Content: SODIUM HYDRO  
Number Of Tanks: Not reported

Name: LOCKHEED AERONAUTICL SYS CO  
Address: 1705 VICTORY PL  
City: BURBANK  
Status: Not reported  
Comp Number: 9782  
Number: Not reported



Map ID  
Direction  
Distance  
Elevation

MAP FINDINGS

Site

Database(s)

EDR ID Number  
EPA ID Number

**LOCKHEED AERONAUTICL SYS CO (Continued)**

**S101585773**

Board Of Equalization: 44-008581  
Referral Date: Not reported  
Action Date: Not reported  
Created Date: Not reported  
Owner Tank Id: Not reported  
SWRCB Tank Id: 19-007-009782-000003  
Tank Status: Not reported  
Capacity: 20000  
Active Date: Not reported  
Tank Use: PETROLEUM  
STG: PRODUCT  
Content: DIESEL #2  
Number Of Tanks: Not reported

**CA FID UST:**

Facility ID: 19029237  
Regulated By: UTNKA  
Regulated ID: CAD452561  
Cortese Code: Not reported  
SIC Code: Not reported  
Facility Phone: 8188470817  
Mail To: Not reported  
Mailing Address: 2550 HOLLYWOOD WAY  
Mailing Address 2: Not reported  
Mailing City,St,Zip: BURBANK 91520  
Contact: Not reported  
Contact Phone: Not reported  
DUNs Number: Not reported  
NPDES Number: Not reported  
EPA ID: Not reported  
Comments: Not reported  
Status: Active

**ENF:**

Name: LOCKHEED MARTIN  
Address: 1705 NORTH VICTORY PLACE  
City,State,Zip: BURBANK, CA 91505  
Region: 4  
Facility Id: 238487  
Agency Name: Lockheed Martin Corp  
Place Type: Facility  
Place Subtype: Not reported  
Facility Type: Industrial  
Agency Type: Privately-Owned Business  
# Of Agencies: 1  
Place Latitude: Not reported  
Place Longitude: Not reported  
SIC Code 1: 3721  
SIC Desc 1: Aircraft  
SIC Code 2: Not reported  
SIC Desc 2: Not reported  
SIC Code 3: Not reported  
SIC Desc 3: Not reported  
NAICS Code 1: Not reported  
NAICS Desc 1: Not reported  
NAICS Code 2: Not reported

Map ID  
Direction  
Distance  
Elevation

MAP FINDINGS

Site

Database(s)

EDR ID Number  
EPA ID Number

LOCKHEED AERONAUTICL SYS CO (Continued)

S101585773

NAICS Desc 2:	Not reported
NAICS Code 3:	Not reported
NAICS Desc 3:	Not reported
# Of Places:	1
Source Of Facility:	Reg Meas
Design Flow:	Not reported
Threat To Water Quality:	Not reported
Complexity:	Not reported
Pretreatment:	Not reported
Facility Waste Type:	Not reported
Facility Waste Type 2:	Not reported
Facility Waste Type 3:	Not reported
Facility Waste Type 4:	Not reported
Program:	UNREGS
Program Category1:	UNREGS
Program Category2:	UNREGS
# Of Programs:	1
WDID:	4B192524N03
Reg Measure Id:	149619
Reg Measure Type:	Unregulated
Region:	4
Order #:	Not reported
Npdes# CA#:	Not reported
Major-Minor:	Not reported
Npdes Type:	Not reported
Reclamation:	Not reported
Dredge Fill Fee:	Not reported
301H:	Not reported
Application Fee Amt Received:	Not reported
Status:	Never Active
Status Date:	02/21/2013
Effective Date:	Not reported
Expiration/Review Date:	Not reported
Termination Date:	Not reported
WDR Review - Amend:	Not reported
WDR Review - Revise/Renew:	Not reported
WDR Review - Rescind:	Not reported
WDR Review - No Action Required:	Not reported
WDR Review - Pending:	Not reported
WDR Review - Planned:	Not reported
Status Enrollee:	N
Individual/General:	I
Fee Code:	Not reported
Direction/Voice:	Passive
Enforcement Id(EID):	224672
Region:	4
Order / Resolution Number:	R4-1987-0161
Enforcement Action Type:	Clean-up and Abatement Order
Effective Date:	12/17/1987
Adoption/Issuance Date:	Not reported
Achieve Date:	Not reported
Termination Date:	12/17/1987
ACL Issuance Date:	Not reported
EPL Issuance Date:	Not reported
Status:	Historical
Title:	CAO 87-161- 4B192524N03
Description:	COMPREHENSIVE HYDROGEOLOGIC ASSESSMENT ONGOING ALL OTHER

Map ID  
Direction  
Distance  
Elevation

MAP FINDINGS

Site

Database(s)

EDR ID Number  
EPA ID Number

LOCKHEED AERONAUTICL SYS CO (Continued)

S101585773

REQUIREMENTS OF ORDER HAVE BEEN MET.  
Program: UNREGS  
Latest Milestone Completion Date: Not reported  
# Of Programs1: 1  
Total Assessment Amount: 0  
Initial Assessed Amount: 0  
Liability \$ Amount: 0  
Project \$ Amount: 0  
Liability \$ Paid: 0  
Project \$ Completed: 0  
Total \$ Paid/Completed Amount: 0

Name: LOCKHEED PLANT B1  
Address: 1705 NORTH VICTORY PLACE  
City,State,Zip: BURBANK, CA 91520  
Region: 4  
Facility Id: 238493  
Agency Name: Lockheed Martin Corp  
Place Type: Facility  
Place Subtype: Not reported  
Facility Type: Industrial  
Agency Type: Privately-Owned Business  
# Of Agencies: 1  
Place Latitude: Not reported  
Place Longitude: Not reported  
SIC Code 1: Not reported  
SIC Desc 1: Not reported  
SIC Code 2: Not reported  
SIC Desc 2: Not reported  
SIC Code 3: Not reported  
SIC Desc 3: Not reported  
NAICS Code 1: Not reported  
NAICS Desc 1: Not reported  
NAICS Code 2: Not reported  
NAICS Desc 2: Not reported  
NAICS Code 3: Not reported  
NAICS Desc 3: Not reported  
# Of Places: 1  
Source Of Facility: Reg Meas  
Design Flow: Not reported  
Threat To Water Quality: Not reported  
Complexity: Not reported  
Pretreatment: Not reported  
Facility Waste Type: Not reported  
Facility Waste Type 2: Not reported  
Facility Waste Type 3: Not reported  
Facility Waste Type 4: Not reported  
Program: WIP  
Program Category1: MONITORING  
Program Category2: MONITORING  
# Of Programs: 1  
WDID: 4WIP1040676  
Reg Measure Id: 156495  
Reg Measure Type: Unregulated  
Region: 4  
Order #: Not reported  
Npdes# CA#: Not reported

Map ID  
Direction  
Distance  
Elevation

MAP FINDINGS

Site

Database(s)

EDR ID Number  
EPA ID Number

LOCKHEED AERONAUTICL SYS CO (Continued)

S101585773

Major-Minor: Not reported  
Npdes Type: Not reported  
Reclamation: Not reported  
Dredge Fill Fee: Not reported  
301H: Not reported  
Application Fee Amt Received: Not reported  
Status: Never Active  
Status Date: 02/20/2013  
Effective Date: Not reported  
Expiration/Review Date: Not reported  
Termination Date: Not reported  
WDR Review - Amend: Not reported  
WDR Review - Revise/Renew: Not reported  
WDR Review - Rescind: Not reported  
WDR Review - No Action Required: Not reported  
WDR Review - Pending: Not reported  
WDR Review - Planned: Not reported  
Status Enrollee: N  
Individual/General: I  
Fee Code: Not reported  
Direction/Voice: Passive  
Enforcement Id(EID): 225987  
Region: 4  
Order / Resolution Number: CAO  
Enforcement Action Type: Clean-up and Abatement Order  
Effective Date: 12/31/1987  
Adoption/Issuance Date: Not reported  
Achieve Date: Not reported  
Termination Date: 12/31/1987  
ACL Issuance Date: Not reported  
EPL Issuance Date: Not reported  
Status: Historical  
Title: Enforcement - 4WIP1040676  
Description: Not reported  
Program: WIP  
Latest Milestone Completion Date: Not reported  
# Of Programs1: 1  
Total Assessment Amount: 0  
Initial Assessed Amount: 0  
Liability \$ Amount: 0  
Project \$ Amount: 0  
Liability \$ Paid: 0  
Project \$ Completed: 0  
Total \$ Paid/Completed Amount: 0

Name: LOCKHEED PLANT B1  
Address: 1705 NORTH VICTORY PLACE  
City,State,Zip: BURBANK, CA 91520  
Region: 4  
Facility Id: 238493  
Agency Name: Lockheed Martin Corp  
Place Type: Facility  
Place Subtype: Not reported  
Facility Type: Industrial  
Agency Type: Privately-Owned Business  
# Of Agencies: 1  
Place Latitude: Not reported

Map ID  
Direction  
Distance  
Elevation

MAP FINDINGS

Site

Database(s)

EDR ID Number  
EPA ID Number

LOCKHEED AERONAUTICL SYS CO (Continued)

S101585773

Place Longitude: Not reported  
SIC Code 1: Not reported  
SIC Desc 1: Not reported  
SIC Code 2: Not reported  
SIC Desc 2: Not reported  
SIC Code 3: Not reported  
SIC Desc 3: Not reported  
NAICS Code 1: Not reported  
NAICS Desc 1: Not reported  
NAICS Code 2: Not reported  
NAICS Desc 2: Not reported  
NAICS Code 3: Not reported  
NAICS Desc 3: Not reported  
# Of Places: 1  
Source Of Facility: Reg Meas  
Design Flow: Not reported  
Threat To Water Quality: Not reported  
Complexity: Not reported  
Pretreatment: Not reported  
Facility Waste Type: Not reported  
Facility Waste Type 2: Not reported  
Facility Waste Type 3: Not reported  
Facility Waste Type 4: Not reported  
Program: WIP  
Program Category1: MONITORING  
Program Category2: MONITORING  
# Of Programs: 1  
WDID: 4WIP1040676  
Reg Measure Id: 156495  
Reg Measure Type: Unregulated  
Region: 4  
Order #: Not reported  
Npdes# CA#: Not reported  
Major-Minor: Not reported  
Npdes Type: Not reported  
Reclamation: Not reported  
Dredge Fill Fee: Not reported  
301H: Not reported  
Application Fee Amt Received: Not reported  
Status: Never Active  
Status Date: 02/20/2013  
Effective Date: Not reported  
Expiration/Review Date: Not reported  
Termination Date: Not reported  
WDR Review - Amend: Not reported  
WDR Review - Revise/Renew: Not reported  
WDR Review - Rescind: Not reported  
WDR Review - No Action Required: Not reported  
WDR Review - Pending: Not reported  
WDR Review - Planned: Not reported  
Status Enrollee: N  
Individual/General: I  
Fee Code: Not reported  
Direction/Voice: Passive  
Enforcement Id(EID): 221010  
Region: 4  
Order / Resolution Number: 13267 Letter

Map ID  
Direction  
Distance  
Elevation

MAP FINDINGS

Site

Database(s)

EDR ID Number  
EPA ID Number

**LOCKHEED AERONAUTICAL SYS CO (Continued)**

**S101585773**

Enforcement Action Type: 13267 Letter  
Effective Date: 11/29/2000  
Adoption/Issuance Date: Not reported  
Achieve Date: Not reported  
Termination Date: 11/29/2000  
ACL Issuance Date: Not reported  
EPL Issuance Date: Not reported  
Status: Historical  
Title: Enforcement - 4WIP1040676  
Description: Not reported  
Program: WIP  
Latest Milestone Completion Date: Not reported  
# Of Programs1: 1  
Total Assessment Amount: 0  
Initial Assessed Amount: 0  
Liability \$ Amount: 0  
Project \$ Amount: 0  
Liability \$ Paid: 0  
Project \$ Completed: 0  
Total \$ Paid/Completed Amount: 0

**HWP:**

EPA ID: CAD045256187  
Name: LOCKHEED MARTIN CORPORATION  
Address: 1705 VICTORY PL  
Cleanup Status: CLOSED  
Latitude: 34.19117  
Longitude: -118.3284  
Facility Type: Historical - Non-Operating  
Facility Size: Not reported  
Supervisor: Not reported  
Site Code: Not reported  
Senate District: 25  
Assembly District: 43  
Public Information Officer: Not reported  
Commercial Offsite Facility Types: Not reported  
Quarterly Update: Not reported  
Project Manager Lead: Not reported  
Project Manager: Not reported  
Permit Type: RCRA  
Permit Effective Date: Not reported  
Permit Expiration Date: Not reported  
Calenviroscreen Score: 91-95%  
Total Planned Hours: Not reported  
Total Planned Amount: Not reported  
Total Actual Hours: Not reported

**Activities:**

EPA ID: CAD045256187  
Facility Type: Historical - Non-Operating  
Facility Name: LOCKHEED MARTIN CORPORATION  
Project Manager: Not reported  
Project Manager Lead: Not reported  
Supervisor: Not reported  
Facility Status: CLOSED  
Activity Type: New Operating Permit  
Permit Being Renewed: Not reported

Map ID  
Direction  
Distance  
Elevation

MAP FINDINGS

Site

Database(s)

EDR ID Number  
EPA ID Number

**LOCKHEED AERONAUTICAL SYS CO (Continued)**

**S101585773**

Permit Being Modified: Not reported  
Final Date: 1985-04-23 00:00:00  
Type: RCRA  
Title Description: Imported 12/2011:PERMIT1  
Due Date: Not reported  
Comments: Not reported  
Unit Names: CONTAIN1  
Event Description: New Operating Permit - APPLICATION PART B RECEIVED  
Actual Date: 04/08/1983

EPA ID: CAD045256187  
Facility Type: Historical - Non-Operating  
Facility Name: LOCKHEED MARTIN CORPORATION  
Project Manager: Not reported  
Project Manager Lead: Not reported  
Supervisor: Not reported  
Facility Status: CLOSED  
Activity Type: Renewal - Historical  
Permit Being Renewed: Not reported  
Permit Being Modified: Not reported  
Final Date: 1992-05-19 00:00:00  
Type: RCRA  
Title Description: Imported 12/2011:PERMIT2  
Due Date: Not reported  
Comments: INTENDS/CLOSED ALL WASTE HANDLING FACILITY, INTENDS/CLOSED ALL WASTE HANDLING FACILITY, Approved Request  
Unit Names: CONTAIN1  
Event Description: Renewal - Historical - FINAL PERMIT RENEWAL - WITHDRAWAL REQUEST ACKNOWLEDGED  
Actual Date: 05/19/1992

EPA ID: CAD045256187  
Facility Type: Historical - Non-Operating  
Facility Name: LOCKHEED MARTIN CORPORATION  
Project Manager: Not reported  
Project Manager Lead: Not reported  
Supervisor: Not reported  
Facility Status: CLOSED  
Activity Type: New Operating Permit  
Permit Being Renewed: Not reported  
Permit Being Modified: Not reported  
Final Date: 1985-04-23 00:00:00  
Type: RCRA  
Title Description: Imported 12/2011:PERMIT1  
Due Date: Not reported  
Comments: Not reported  
Unit Names: CONTAIN1  
Event Description: New Operating Permit - FINAL PERMIT (EXPIRES)  
Actual Date: 04/23/1990

EPA ID: CAD045256187  
Facility Type: Historical - Non-Operating  
Facility Name: LOCKHEED MARTIN CORPORATION  
Project Manager: Not reported  
Project Manager Lead: Not reported  
Supervisor: Not reported  
Facility Status: CLOSED

Map ID  
Direction  
Distance  
Elevation

MAP FINDINGS

Site

Database(s)

EDR ID Number  
EPA ID Number

**LOCKHEED AERONAUTICL SYS CO (Continued)**

**S101585773**

Activity Type: New Operating Permit  
Permit Being Renewed: Not reported  
Permit Being Modified: Not reported  
Final Date: 1985-04-23 00:00:00  
Type: RCRA  
Title Description: Imported 12/2011:PERMIT1  
Due Date: Not reported  
Comments: Not reported  
Unit Names: CONTAIN1  
Event Description: New Operating Permit - PUBLIC COMMENT (BEGIN)  
Actual Date: 02/08/1985

EPA ID: CAD045256187  
Facility Type: Historical - Non-Operating  
Facility Name: LOCKHEED MARTIN CORPORATION  
Project Manager: Not reported  
Project Manager Lead: Not reported  
Supervisor: Not reported  
Facility Status: CLOSED  
Activity Type: New Operating Permit  
Permit Being Renewed: Not reported  
Permit Being Modified: Not reported  
Final Date: 1985-04-23 00:00:00  
Type: RCRA  
Title Description: Imported 12/2011:PERMIT1  
Due Date: Not reported  
Comments: Not reported  
Unit Names: CONTAIN1  
Event Description: New Operating Permit - FINAL PERMIT  
Actual Date: 04/23/1985

EPA ID: CAD045256187  
Facility Type: Historical - Non-Operating  
Facility Name: LOCKHEED MARTIN CORPORATION  
Project Manager: Not reported  
Project Manager Lead: Not reported  
Supervisor: Not reported  
Facility Status: CLOSED  
Activity Type: Renewal - Historical  
Permit Being Renewed: Not reported  
Permit Being Modified: Not reported  
Final Date: 1992-05-19 00:00:00  
Type: RCRA  
Title Description: Imported 12/2011:PERMIT2  
Due Date: Not reported  
Comments: Not reported  
Unit Names: CONTAIN1  
Event Description: Renewal - Historical - APPLICATION PART B RECEIVED  
Actual Date: 10/24/1989

EPA ID: CAD045256187  
Facility Type: Historical - Non-Operating  
Facility Name: LOCKHEED MARTIN CORPORATION  
Project Manager: Not reported  
Project Manager Lead: Not reported  
Supervisor: Not reported  
Facility Status: CLOSED



Map ID  
Direction  
Distance  
Elevation

MAP FINDINGS

Site

Database(s)

EDR ID Number  
EPA ID Number

**LOCKHEED AERONAUTICAL SYS CO (Continued)**

**S101585773**

Activity Type: Renewal - Historical  
Permit Being Renewed: Not reported  
Permit Being Modified: Not reported  
Final Date: 1992-05-19 00:00:00  
Type: RCRA  
Title Description: Imported 12/2011:PERMIT2  
Due Date: Not reported  
Comments: INTENDS/CLOSED ALL WASTE HANDLING FACILITY, INTENDS/CLOSED ALL WASTE HANDLING FACILITY, Approved Request  
Unit Names: CONTAIN1  
Event Description: Renewal - Historical - FINAL PERMIT RENEWAL - WITHDRAWAL REQUEST RECEIVED  
Actual Date: 06/25/1991

EPA ID: CAD045256187  
Facility Type: Historical - Non-Operating  
Facility Name: LOCKHEED MARTIN CORPORATION  
Project Manager: Not reported  
Project Manager Lead: Not reported  
Supervisor: Not reported  
Facility Status: CLOSED  
Activity Type: New Operating Permit  
Permit Being Renewed: Not reported  
Permit Being Modified: Not reported  
Final Date: 1985-04-23 00:00:00  
Type: RCRA  
Title Description: Imported 12/2011:PERMIT1  
Due Date: Not reported  
Comments: Not reported  
Unit Names: CONTAIN1  
Event Description: New Operating Permit - CALL-IN LETTER ISSUED  
Actual Date: 02/02/1983

EPA ID: CAD045256187  
Facility Type: Historical - Non-Operating  
Facility Name: LOCKHEED MARTIN CORPORATION  
Project Manager: Not reported  
Project Manager Lead: Not reported  
Supervisor: Not reported  
Facility Status: CLOSED  
Activity Type: New Operating Permit  
Permit Being Renewed: Not reported  
Permit Being Modified: Not reported  
Final Date: 1985-04-23 00:00:00  
Type: RCRA  
Title Description: Imported 12/2011:PERMIT1  
Due Date: Not reported  
Comments: Not reported  
Unit Names: CONTAIN1  
Event Description: New Operating Permit - FINAL PERMIT (EFFECTIVE)  
Actual Date: 04/23/1985

Closure:  
EPA ID: CAD045256187  
Facility Type: Historical - Non-Operating  
Facility Name: LOCKHEED MARTIN CORPORATION  
Project Manager: Not reported

Map ID  
Direction  
Distance  
Elevation

MAP FINDINGS

Site

Database(s)

EDR ID Number  
EPA ID Number

**LOCKHEED AERONAUTICL SYS CO (Continued)**

**S101585773**

Project Manager Lead: Not reported  
Supervisor: Not reported  
Facility Size: Not reported  
Facility Status: CLOSED  
Activity Type: Closure Final  
Final Date: Not reported  
Type: RCRA  
Title Description: Closure  
Due Date: Not reported  
Comments: Not reported  
Unit Names: CONTAIN1  
Event Description: Closure Final - RECEIVE CLOSURE CERTIFICATION  
Actual Date: 09/07/1993

EPA ID: CAD045256187  
Facility Type: Historical - Non-Operating  
Facility Name: LOCKHEED MARTIN CORPORATION  
Project Manager: Not reported  
Project Manager Lead: Not reported  
Supervisor: Not reported  
Facility Size: Not reported  
Facility Status: CLOSED  
Activity Type: Closure Final  
Final Date: Not reported  
Type: RCRA  
Title Description: Closure  
Due Date: Not reported  
Comments: Not reported  
Unit Names: CONTAIN1  
Event Description: Closure Final - ISSUE CLOSURE VERIFICATION  
Actual Date: 10/26/1993

Alias:

EPA ID: CAD045256187  
Facility Type: Historical - Non-Operating  
Facility Name: LOCKHEED MARTIN CORPORATION  
Facility Status: CLOSED  
Project Manager: Not reported  
Project Manager Lead: Not reported  
Supervisor: Not reported  
Alias Type: FRS  
Alias: 110000609547

CERS:

Name: LOCKHEED MARTIN CORP  
Address: 1705 VICTORY PL  
City,State,Zip: BURBANK, CA 915200000  
Site ID: 608347  
CERS ID: 80001390  
CERS Description: Corrective Action

Affiliation:

Affiliation Type Desc: Supervisor  
Entity Name: \* Unknown  
Entity Title: Not reported  
Affiliation Address: Not reported

Map ID  
Direction  
Distance  
Elevation

MAP FINDINGS

Site

Database(s)

EDR ID Number  
EPA ID Number

**LOCKHEED AERONAUTICL SYS CO (Continued)**

**S101585773**

Affiliation City: Not reported  
Affiliation State: Not reported  
Affiliation Country: Not reported  
Affiliation Zip: Not reported  
Affiliation Phone: ,

Name: LOCKHEED MARTIN CORPORATION  
Address: 1705 VICTORY PL  
City,State,Zip: BURBANK, CA 91520  
Site ID: 608348  
CERS ID: CAD045256187  
CERS Description: Hazardous Waste

Affiliation:

Affiliation Type Desc: Facility Contact  
Entity Name: BRIAN THORNE  
Entity Title: Not reported  
Affiliation Address: 2550 N HOLLYWOOD WAY STE 406  
Affiliation City: BURBANK  
Affiliation State: CA  
Affiliation Country: Not reported  
Affiliation Zip: 915055047  
Affiliation Phone: 8183917859,

Affiliation Type Desc: Facility Owner  
Entity Name: Lockheed Martin Corporation  
Entity Title: Not reported  
Affiliation Address: 6801 ROCKLEDGE DR  
Affiliation City: BETHESDA  
Affiliation State: MD  
Affiliation Country: Not reported  
Affiliation Zip: 208171836  
Affiliation Phone: 3018976934,

**AU259**      **MAGNA PLATING, INC.**  
**North**      **3063 NORTH CALIFORNIA STREET**  
**1/2-1**      **BURBANK, CA 91504**  
**0.868 mi.**  
**4584 ft.**      **Site 3 of 3 in cluster AU**

**Relative:**  
**Higher**  
**Actual:**  
**711 ft.**

**ENVIROSTOR**      **1000306879**  
**CPS-SLIC**      **N/A**  
**HIST UST**  
**FINDS**  
**ECHO**  
**LOS ANGELES CO. HMS**  
**WDS**  
**WIP**  
**CERS**

ENVIROSTOR:

Name: MAGNA PLATING CO., INC.  
Address: 3063 N. CALIFORNIA STREET  
City,State,Zip: BURBANK, CA 91504  
Facility ID: 71002197  
Status: Refer: Other Agency  
Status Date: Not reported  
Site Code: Not reported  
Site Type: Tiered Permit  
Site Type Detailed: Tiered Permit  
Acres: Not reported  
NPL: NO

Map ID  
Direction  
Distance  
Elevation

MAP FINDINGS

Site

Database(s)

EDR ID Number  
EPA ID Number

**MAGNA PLATING, INC. (Continued)**

1000306879

Regulatory Agencies: NONE SPECIFIED  
Lead Agency: NONE SPECIFIED  
Program Manager: Not reported  
Supervisor: Not reported  
Division Branch: Cleanup Chatsworth  
Assembly: 43  
Senate: 25  
Special Program: Not reported  
Restricted Use: NO  
Site Mgmt Req: NONE SPECIFIED  
Funding: Not reported  
Latitude: 34.15146  
Longitude: -118.3343  
APN: NONE SPECIFIED  
Past Use: NONE SPECIFIED  
Potential COC: NONE SPECIFIED  
Confirmed COC: NONE SPECIFIED  
Potential Description: NONE SPECIFIED  
Alias Name: CAD008335812  
Alias Type: EPA Identification Number  
Alias Name: 110002632642  
Alias Type: EPA (FRS #)  
Alias Name: 71002197  
Alias Type: Envirostor ID Number

Completed Info:

Completed Area Name: Not reported  
Completed Sub Area Name: Not reported  
Completed Document Type: Not reported  
Completed Date: Not reported  
Comments: Not reported

Future Area Name: Not reported  
Future Sub Area Name: Not reported  
Future Document Type: Not reported  
Future Due Date: Not reported  
Schedule Area Name: Not reported  
Schedule Sub Area Name: Not reported  
Schedule Document Type: Not reported  
Schedule Due Date: Not reported  
Schedule Revised Date: Not reported

CPS-SLIC:

Name: MAGNA PLATING CO.  
Address: 3063 N. CALIFORNIA ST.  
City,State,Zip: BURBANK, CA 91504  
Region: STATE  
**Facility Status: Open - Site Assessment**  
Status Date: 09/29/2005  
Global Id: SL603798600  
Lead Agency: LOS ANGELES RWQCB (REGION 4)  
Lead Agency Case Number: Not reported  
Latitude: 34.205197  
Longitude: -118.345784  
Case Type: Cleanup Program Site  
Case Worker: NLA  
Local Agency: Not reported

Map ID  
Direction  
Distance  
Elevation

MAP FINDINGS

Site

Database(s)

EDR ID Number  
EPA ID Number

**MAGNA PLATING, INC. (Continued)**

**1000306879**

RB Case Number: 104.0202  
File Location: Regional Board  
Potential Media Affected: Aquifer used for drinking water supply  
Potential Contaminants of Concern: Not reported  
Site History: Magna Plating was developed as a plating facility from 1953 through July 2006. The present ownership has operated Magna-Plating Company since 1963. Magna-Plating Company utilized cadmium, zinc, nickel and chromium in their operations as a plating facility. Chromium use was reportedly phased out in 1997. The Los Angeles Regional Water Quality Control Board (LARWQCB) required the plating facilities to evaluate and remediate the presence of heavy metals in soil, and chlorinated solvents, total chromium, hexavalent chromium and metals in groundwater.

[Click here to access the California GeoTracker records for this facility:](#)

**HIST UST:**

Name: MAGNA PLATING CO  
Address: 3063 N CALIFORNIA ST  
City,State,Zip: BURBANK, CA 91504  
File Number: 000279C4  
URL: <http://geotracker.waterboards.ca.gov/ustpdfs/pdf/000279C4.pdf>  
Region: STATE  
Facility ID: 00000007812  
Facility Type: Other  
Other Type: PLATING  
Contact Name: FLOYD SPILMAN  
Telephone: 8188493151  
Owner Name: MAGNA PLATING CO.  
Owner Address: 3063 N. CALIFORNIA ST  
Owner City,St,Zip: BURBANK, CA 91504  
Total Tanks: 0001

Tank Num: 001  
Container Num: 1  
Year Installed: 1983  
Tank Capacity: 00000000  
Tank Used for: WASTE  
Type of Fuel: Not reported  
Container Construction Thickness: 3/4"  
Leak Detection: Visual

[Click here for Geo Tracker PDF:](#)

**FINDS:**

Registry ID: 110002632642

[Click Here for FRS Facility Detail Report:](#)

**Environmental Interest/Information System:**

California Hazardous Waste Tracking System - Datamart (HWTS-DATAMART) provides California with information on hazardous waste shipments for generators, transporters, and treatment, storage, and disposal facilities.

RCRAInfo is a national information system that supports the Resource Conservation and Recovery Act (RCRA) program through the tracking of events and activities related to facilities that generate, transport,

**MAGNA PLATING, INC. (Continued)**

**1000306879**

and treat, store, or dispose of hazardous waste. RCRAInfo allows RCRA program staff to track the notification, permit, compliance, and corrective action activities required under RCRA.

US National Pollutant Discharge Elimination System (NPDES) module of the Compliance Information System (ICIS) tracks surface water permits issued under the Clean Water Act. Under NPDES, all facilities that discharge pollutants from any point source into waters of the United States are required to obtain a permit. The permit will likely contain limits on what can be discharged, impose monitoring and reporting requirements, and include other provisions to ensure that the discharge does not adversely affect water quality.

STATE MASTER

[Click this hyperlink](#) while viewing on your computer to access additional FINDS: detail in the EDR Site Report.

**ECHO:**

Envid: 1000306879  
Registry ID: 110002632642  
DFR URL: <http://echo.epa.gov/detailed-facility-report?fid=110002632642>  
Name: MAGNA PLATING, INC.  
Address: 3063 NORTH CALIFORNIA STREET  
City,State,Zip: BURBANK, CA 91504

**LOS ANGELES CO. HMS:**

Name: MAGNA PLATING CO  
Address: 3063 N CALIFORNIA ST  
City,State,Zip: BURBANK, CA 91504  
Region: LA  
Permit Category: Not reported  
Facility Id: 023367-032645  
Facility Type: Not reported  
Facility Status: OPEN  
Area: 3E  
Permit Number: Not reported  
Permit Status: Not reported

**WDS:**

Name: MAGNA PLATING  
Address: 3063 N California St  
City: BURBANK  
Facility ID: 4 19I004519  
Facility Type: Industrial - Facility that treats and/or disposes of liquid or semisolid wastes from any servicing, producing, manufacturing or processing operation of whatever nature, including mining, gravel washing, geothermal operations, air conditioning, ship building and repairing, oil production, storage and disposal operations, water pumping.  
Facility Status: Active - Any facility with a continuous or seasonal discharge that is under Waste Discharge Requirements.  
NPDES Number: CAS000001 The 1st 2 characters designate the state. The remaining 7 are assigned by the Regional Board  
Subregion: 4  
Facility Telephone: Not reported  
Facility Contact: FLOYD SPILMAN  
Agency Name: KAY INVESTMENTS  
Agency Address: 3063 N. California St.

Map ID  
Direction  
Distance  
Elevation

MAP FINDINGS

Site

Database(s)

EDR ID Number  
EPA ID Number

**MAGNA PLATING, INC. (Continued)**

**1000306879**

Agency City,St,Zip: Burbank 915042005  
Agency Contact: FLOYD SPILMAN  
Agency Telephone: 3238493151  
Agency Type: Private  
SIC Code: 0  
SIC Code 2: Not reported  
Primary Waste Type: Not reported  
Primary Waste: Not reported  
Waste Type2: Not reported  
Waste2: Not reported  
Primary Waste Type: Not reported  
Secondary Waste: Not reported  
Secondary Waste Type: Not reported  
Design Flow: 0  
Baseline Flow: 0  
Reclamation: Not reported  
POTW: Not reported  
Treat To Water: Minor Threat to Water Quality. A violation of a regional board order should cause a relatively minor impairment of beneficial uses compared to a major or minor threat. Not: All nurds without a TTWQ will be considered a minor threat to water quality unless coded at a higher Level. A Zero (0) may be used to code those NURDS that are found to represent no threat to water quality.  
Complexity: Category C - Facilities having no waste treatment systems, such as cooling water dischargers or those who must comply through best management practices, facilities with passive waste treatment and disposal systems, such as septic systems with subsurface disposal, or dischargers having waste storage systems with land disposal such as dairy waste ponds.

**WIP:**

Name: MAGNA PLATING CO.  
Address: 3063 N California St  
City,State,Zip: BURBANK, CA 91504  
Region: 4  
File Number: 104.0202  
**File Status: Active**  
Staff: MZAIDI  
Facility Suite: Not reported

**CERS:**

Name: MAGNA PLATING CO  
Address: 3063 N. CALIFORNIA ST.  
City,State,Zip: BURBANK, CA 91504  
Site ID: 132365  
CERS ID: SL603798600  
CERS Description: Cleanup Program Site

**Affiliation:**

Affiliation Type Desc: Regional Board Caseworker  
Entity Name: NICOLE ALKOV - LOS ANGELES RWQCB (REGION 4)  
Entity Title: Not reported  
Affiliation Address: 320 W 4th Street, Suite 200  
Affiliation City: LOS ANGELES  
Affiliation State: CA  
Affiliation Country: Not reported  
Affiliation Zip: Not reported

Map ID  
Direction  
Distance  
Elevation

MAP FINDINGS

Site

Database(s)

EDR ID Number  
EPA ID Number

**MAGNA PLATING, INC. (Continued)**

1000306879

Affiliation Phone: 2135766677,

**AW260**  
**WNW**  
**1/2-1**  
**0.949 mi.**  
**5012 ft.**  
**Relative:**  
**Higher**  
**Actual:**  
**722 ft.**

**WEST LA AREA STATION HOSP**

**ENVIROSTOR S107737600**  
**N/A**

**LOS ANGELES, CA**

**Site 1 of 2 in cluster AW**

ENVIROSTOR:  
Name: WEST LA AREA STATION HOSP  
Address: Not reported  
City,State,Zip: LOS ANGELES, CA  
Facility ID: 80000367  
Status: Inactive - Needs Evaluation  
Status Date: 07/01/2005  
Site Code: Not reported  
Site Type: Military Evaluation  
Site Type Detailed: FUDS  
Acres: Not reported  
NPL: NO  
Regulatory Agencies: SMBRP  
Lead Agency: SMBRP  
Program Manager: Not reported  
Supervisor: Douglas Bautista  
Division Branch: Cleanup Cypress  
Assembly: 43  
Senate: 25  
Special Program: Not reported  
Restricted Use: NO  
Site Mgmt Req: NONE SPECIFIED  
Funding: DERA  
Latitude: 34.2  
Longitude: -118.3583  
APN: NONE SPECIFIED  
Past Use: NONE SPECIFIED  
Potential COC: NONE SPECIFIED  
Confirmed COC: NONE SPECIFIED  
Potential Description: NONE SPECIFIED  
Alias Name: CA99799F568600  
Alias Type: Federal Facility ID  
Alias Name: J09CA0705  
Alias Type: INPR  
Alias Name: 80000367  
Alias Type: Envirostor ID Number

Completed Info:  
Completed Area Name: Not reported  
Completed Sub Area Name: Not reported  
Completed Document Type: Not reported  
Completed Date: Not reported  
Comments: Not reported  
  
Future Area Name: Not reported  
Future Sub Area Name: Not reported  
Future Document Type: Not reported  
Future Due Date: Not reported  
Schedule Area Name: Not reported



Map ID  
Direction  
Distance  
Elevation

MAP FINDINGS

Site

Database(s)

EDR ID Number  
EPA ID Number

**WEST LA AREA STATION HOSP (Continued)**

**S107737600**

Schedule Sub Area Name: Not reported  
Schedule Document Type: Not reported  
Schedule Due Date: Not reported  
Schedule Revised Date: Not reported

**AW261  
WNW  
1/2-1  
0.951 mi.  
5021 ft.**

**WEST LA AREA STATION HOSPITAL**

**FUDS 1024903708  
N/A**

**WEST LOS ANGELES, CA**

**Site 2 of 2 in cluster AW**

**Relative:  
Higher**

**Actual:  
722 ft.**

FUDS:  
EPA Region: 09  
Installation ID: CA99799F568600  
Congressional District Number: 28  
Name: WEST LA AREA STATION HOSPITAL  
FUDS Number: J09CA0705  
City: WEST LOS ANGELES  
State: CA  
County: LOS ANGELES  
Object ID: 597  
USACE Division: spd  
USACE District: spl  
Status: Properties without projects  
Current Owner: Not reported  
EMS Map Link: <https://fudsportal.usace.army.mil/ems/inventory/map?id=61238>  
Eligibility: Eligible  
Has Projects: No  
NPL Status: Not on the NPL  
Property History: USED AS AN ARMY HOSPITAL  
  
Project Required: No  
Feature Description: Not reported  
Latitude: 34.2  
Longitude: -118.35833333

**262  
North  
1/2-1  
0.960 mi.  
5068 ft.**

**SUPERIOR PLATING  
4001 GLENOAKS BOULEVARD  
SUN VALLEY, CA 91352**

**ENVIROSTOR S110275514  
N/A**

**Relative:  
Higher**

**Actual:  
708 ft.**

ENVIROSTOR:  
Name: SUPERIOR PLATING  
Address: 4001 GLENOAKS BOULEVARD  
City, State, Zip: SUN VALLEY, CA 91352  
Facility ID: 60001291  
Status: Inactive - Needs Evaluation  
Status Date: 05/24/2012  
Site Code: Not reported  
Site Type: Evaluation  
Site Type Detailed: Evaluation  
Acres: 0.15  
NPL: NO  
Regulatory Agencies: SMBRP  
Lead Agency: SMBRP

Map ID  
Direction  
Distance  
Elevation

MAP FINDINGS

Site

Database(s)

EDR ID Number  
EPA ID Number

**SUPERIOR PLATING (Continued)**

**S110275514**

Program Manager: Not reported  
Supervisor: Juli Propes  
Division Branch: Cleanup Chatsworth  
Assembly: 28, 43  
Senate: 25  
Special Program: Not reported  
Restricted Use: NO  
Site Mgmt Req: NONE SPECIFIED  
Funding: EPA Grant  
Latitude: 34.20660  
Longitude: -118.3413  
APN: NONE SPECIFIED  
Past Use: NONE SPECIFIED  
Potential COC: NONE SPECIFIED  
Confirmed COC: NONE SPECIFIED  
Potential Description: NONE SPECIFIED  
Alias Name: 60001291  
Alias Type: Envirostor ID Number

Completed Info:  
Completed Area Name: Not reported  
Completed Sub Area Name: Not reported  
Completed Document Type: Not reported  
Completed Date: Not reported  
Comments: Not reported

Future Area Name: Not reported  
Future Sub Area Name: Not reported  
Future Document Type: Not reported  
Future Due Date: Not reported  
Schedule Area Name: Not reported  
Schedule Sub Area Name: Not reported  
Schedule Document Type: Not reported  
Schedule Due Date: Not reported  
Schedule Revised Date: Not reported

Count: 2 records.

ORPHAN SUMMARY

<u>City</u>	<u>EDR ID</u>	<u>Site Name</u>	<u>Site Address</u>	<u>Zip</u>	<u>Database(s)</u>
BURBANK	1026613261	LOCKHEED MARTIN CORPORATION	LOCKHEED AERONAUTICAL SYSTEMS		PRP
NORTH HOLLYWOOD	S100833437	SAN FERNANDO VALLEY GROUND WATER B	NORTH HOLLYWOOD AREA	91606	CHMIRS, CA BOND EXP. PLAN

DRAFT

# GOVERNMENT RECORDS SEARCHED / DATA CURRENCY TRACKING

To maintain currency of the following federal and state databases, EDR contacts the appropriate governmental agency on a monthly or quarterly basis, as required.

**Number of Days to Update:** Provides confirmation that EDR is reporting records that have been updated within 90 days from the date the government agency made the information available to the public.

## STANDARD ENVIRONMENTAL RECORDS

### *Lists of Federal NPL (Superfund) sites*

#### NPL: National Priority List

National Priorities List (Superfund). The NPL is a subset of CERCLIS and identifies over 1,200 sites for priority cleanup under the Superfund Program. NPL sites may encompass relatively large areas. As such, EDR provides polygon coverage for over 1,000 NPL site boundaries produced by EPA's Environmental Photographic Interpretation Center (EPIC) and regional EPA offices.

Date of Government Version: 10/27/2022	Source: EPA
Date Data Arrived at EDR: 11/01/2022	Telephone: N/A
Date Made Active in Reports: 11/15/2022	Last EDR Contact: 02/03/2023
Number of Days to Update: 14	Next Scheduled EDR Contact: 04/10/2023
	Data Release Frequency: Quarterly

#### NPL Site Boundaries

##### Sources:

EPA's Environmental Photographic Interpretation Center (EPIC)  
Telephone: 202-564-7333

EPA Region 1  
Telephone 617-918-1143

EPA Region 3  
Telephone 215-814-5418

EPA Region 4  
Telephone 404-562-8033

EPA Region 5  
Telephone 312-886-6686

EPA Region 10  
Telephone 206-553-8665

EPA Region 6  
Telephone: 214-655-6659

EPA Region 7  
Telephone: 913-551-7247

EPA Region 8  
Telephone: 303-312-6774

EPA Region 9  
Telephone: 415-947-4246

#### Proposed NPL: Proposed National Priority List Sites

A site that has been proposed for listing on the National Priorities List through the issuance of a proposed rule in the Federal Register. EPA then accepts public comments on the site, responds to the comments, and places on the NPL those sites that continue to meet the requirements for listing.

Date of Government Version: 10/27/2022	Source: EPA
Date Data Arrived at EDR: 11/01/2022	Telephone: N/A
Date Made Active in Reports: 11/15/2022	Last EDR Contact: 02/02/2023
Number of Days to Update: 14	Next Scheduled EDR Contact: 04/10/2023
	Data Release Frequency: Quarterly

#### NPL LIENS: Federal Superfund Liens

Federal Superfund Liens. Under the authority granted the USEPA by CERCLA of 1980, the USEPA has the authority to file liens against real property in order to recover remedial action expenditures or when the property owner received notification of potential liability. USEPA compiles a listing of filed notices of Superfund Liens.

# GOVERNMENT RECORDS SEARCHED / DATA CURRENCY TRACKING

Date of Government Version: 10/15/1991  
Date Data Arrived at EDR: 02/02/1994  
Date Made Active in Reports: 03/30/1994  
Number of Days to Update: 56

Source: EPA  
Telephone: 202-564-4267  
Last EDR Contact: 08/15/2011  
Next Scheduled EDR Contact: 11/28/2011  
Data Release Frequency: No Update Planned

## ***Lists of Federal Delisted NPL sites***

Delisted NPL: National Priority List Deletions

The National Oil and Hazardous Substances Pollution Contingency Plan (NCP) establishes the criteria that the EPA uses to delete sites from the NPL. In accordance with 40 CFR 300.425.(e), sites may be deleted from the NPL where no further response is appropriate.

Date of Government Version: 10/27/2022  
Date Data Arrived at EDR: 11/01/2022  
Date Made Active in Reports: 11/15/2022  
Number of Days to Update: 14

Source: EPA  
Telephone: N/A  
Last EDR Contact: 02/02/2023  
Next Scheduled EDR Contact: 04/10/2023  
Data Release Frequency: Quarterly

## ***Lists of Federal sites subject to CERCLA removals and CERCLA orders***

FEDERAL FACILITY: Federal Facility Site Information listing

A listing of National Priority List (NPL) and Base Realignment and Closure (BRAC) sites found in the Comprehensive Environmental Response, Compensation and Liability Information System (CERCLIS) Database where EPA Federal Facilities Restoration and Reuse Office is involved in cleanup activities.

Date of Government Version: 08/25/2022  
Date Data Arrived at EDR: 09/06/2022  
Date Made Active in Reports: 12/05/2022  
Number of Days to Update: 90

Source: Environmental Protection Agency  
Telephone: 703-603-8704  
Last EDR Contact: 12/21/2022  
Next Scheduled EDR Contact: 04/10/2023  
Data Release Frequency: Varies

SEMS: Superfund Enterprise Management System

SEMS (Superfund Enterprise Management System) tracks hazardous waste sites, potentially hazardous waste sites, and remedial activities performed in support of EPA's Superfund Program across the United States. The list was formerly know as CERCLIS, renamed to SEMS by the EPA in 2015. The list contains data on potentially hazardous waste sites that have been reported to the USEPA by states, municipalities, private companies and private persons, pursuant to Section 103 of the Comprehensive Environmental Response, Compensation, and Liability Act (CERCLA). This dataset also contains sites which are either proposed to or on the National Priorities List (NPL) and the sites which are in the screening and assessment phase for possible inclusion on the NPL.

Date of Government Version: 10/27/2022  
Date Data Arrived at EDR: 11/01/2022  
Date Made Active in Reports: 11/15/2022  
Number of Days to Update: 14

Source: EPA  
Telephone: 800-424-9346  
Last EDR Contact: 02/02/2023  
Next Scheduled EDR Contact: 04/24/2023  
Data Release Frequency: Quarterly

## ***Lists of Federal CERCLA sites with NFRAP***

SEMS-ARCHIVE: Superfund Enterprise Management System Archive

# GOVERNMENT RECORDS SEARCHED / DATA CURRENCY TRACKING

SEMS-ARCHIVE (Superfund Enterprise Management System Archive) tracks sites that have no further interest under the Federal Superfund Program based on available information. The list was formerly known as the CERCLIS-NFRAP, renamed to SEMS ARCHIVE by the EPA in 2015. EPA may perform a minimal level of assessment work at a site while it is archived if site conditions change and/or new information becomes available. Archived sites have been removed and archived from the inventory of SEMS sites. Archived status indicates that, to the best of EPA's knowledge, assessment at a site has been completed and that EPA has determined no further steps will be taken to list the site on the National Priorities List (NPL), unless information indicates this decision was not appropriate or other considerations require a recommendation for listing at a later time. The decision does not necessarily mean that there is no hazard associated with a given site; it only means that, based upon available information, the location is not judged to be potential NPL site.

Date of Government Version: 10/27/2022	Source: EPA
Date Data Arrived at EDR: 11/01/2022	Telephone: 800-424-9346
Date Made Active in Reports: 11/15/2022	Last EDR Contact: 02/02/2023
Number of Days to Update: 14	Next Scheduled EDR Contact: 04/24/2023
	Data Release Frequency: Quarterly

## ***Lists of Federal RCRA facilities undergoing Corrective Action***

CORRACTS: Corrective Action Report

CORRACTS identifies hazardous waste handlers with RCRA corrective action activity.

Date of Government Version: 11/21/2022	Source: EPA
Date Data Arrived at EDR: 11/21/2022	Telephone: 800-424-9346
Date Made Active in Reports: 12/05/2022	Last EDR Contact: 12/21/2022
Number of Days to Update: 14	Next Scheduled EDR Contact: 04/03/2023
	Data Release Frequency: Quarterly

## ***Lists of Federal RCRA TSD facilities***

RCRA-TSDF: RCRA - Treatment, Storage and Disposal

RCRAInfo is EPA's comprehensive information system, providing access to data supporting the Resource Conservation and Recovery Act (RCRA) of 1976 and the Hazardous and Solid Waste Amendments (HSWA) of 1984. The database includes selective information on sites which generate, transport, store, treat and/or dispose of hazardous waste as defined by the Resource Conservation and Recovery Act (RCRA). Transporters are individuals or entities that move hazardous waste from the generator offsite to a facility that can recycle, treat, store, or dispose of the waste. TSDFs treat, store, or dispose of the waste.

Date of Government Version: 11/21/2022	Source: Environmental Protection Agency
Date Data Arrived at EDR: 11/21/2022	Telephone: (415) 495-8895
Date Made Active in Reports: 12/05/2022	Last EDR Contact: 12/21/2022
Number of Days to Update: 14	Next Scheduled EDR Contact: 04/03/2023
	Data Release Frequency: Quarterly

## ***Lists of Federal RCRA generators***

RCRA-LQG: RCRA - Large Quantity Generators

RCRAInfo is EPA's comprehensive information system, providing access to data supporting the Resource Conservation and Recovery Act (RCRA) of 1976 and the Hazardous and Solid Waste Amendments (HSWA) of 1984. The database includes selective information on sites which generate, transport, store, treat and/or dispose of hazardous waste as defined by the Resource Conservation and Recovery Act (RCRA). Large quantity generators (LQGs) generate over 1,000 kilograms (kg) of hazardous waste, or over 1 kg of acutely hazardous waste per month.

Date of Government Version: 11/21/2022	Source: Environmental Protection Agency
Date Data Arrived at EDR: 11/21/2022	Telephone: (415) 495-8895
Date Made Active in Reports: 12/05/2022	Last EDR Contact: 12/21/2022
Number of Days to Update: 14	Next Scheduled EDR Contact: 04/03/2023
	Data Release Frequency: Quarterly

# GOVERNMENT RECORDS SEARCHED / DATA CURRENCY TRACKING

## RCRA-SQG: RCRA - Small Quantity Generators

RCRAInfo is EPA's comprehensive information system, providing access to data supporting the Resource Conservation and Recovery Act (RCRA) of 1976 and the Hazardous and Solid Waste Amendments (HSWA) of 1984. The database includes selective information on sites which generate, transport, store, treat and/or dispose of hazardous waste as defined by the Resource Conservation and Recovery Act (RCRA). Small quantity generators (SQGs) generate between 100 kg and 1,000 kg of hazardous waste per month.

Date of Government Version: 11/21/2022	Source: Environmental Protection Agency
Date Data Arrived at EDR: 11/21/2022	Telephone: (415) 495-8895
Date Made Active in Reports: 12/05/2022	Last EDR Contact: 12/21/2022
Number of Days to Update: 14	Next Scheduled EDR Contact: 04/03/2023
	Data Release Frequency: Quarterly

## RCRA-VSQG: RCRA - Very Small Quantity Generators (Formerly Conditionally Exempt Small Quantity Generators)

RCRAInfo is EPA's comprehensive information system, providing access to data supporting the Resource Conservation and Recovery Act (RCRA) of 1976 and the Hazardous and Solid Waste Amendments (HSWA) of 1984. The database includes selective information on sites which generate, transport, store, treat and/or dispose of hazardous waste as defined by the Resource Conservation and Recovery Act (RCRA). Very small quantity generators (VSQGs) generate less than 100 kg of hazardous waste, or less than 1 kg of acutely hazardous waste per month.

Date of Government Version: 11/21/2022	Source: Environmental Protection Agency
Date Data Arrived at EDR: 11/21/2022	Telephone: (415) 495-8895
Date Made Active in Reports: 12/05/2022	Last EDR Contact: 12/21/2022
Number of Days to Update: 14	Next Scheduled EDR Contact: 04/03/2023
	Data Release Frequency: Quarterly

## ***Federal institutional controls / engineering controls registries***

### LUCIS: Land Use Control Information System

LUCIS contains records of land use control information pertaining to the former Navy Base Realignment and Closure properties.

Date of Government Version: 11/02/2022	Source: Department of the Navy
Date Data Arrived at EDR: 11/08/2022	Telephone: 843-820-7326
Date Made Active in Reports: 01/10/2023	Last EDR Contact: 02/03/2023
Number of Days to Update: 63	Next Scheduled EDR Contact: 05/22/2023
	Data Release Frequency: Varies

### US ENG CONTROLS: Engineering Controls Sites List

A listing of sites with engineering controls in place. Engineering controls include various forms of caps, building foundations, liners, and treatment methods to create pathway elimination for regulated substances to enter environmental media or effect human health.

Date of Government Version: 08/15/2022	Source: Environmental Protection Agency
Date Data Arrived at EDR: 08/17/2022	Telephone: 703-603-0695
Date Made Active in Reports: 10/24/2022	Last EDR Contact: 11/16/2022
Number of Days to Update: 68	Next Scheduled EDR Contact: 03/06/2023
	Data Release Frequency: Varies

### US INST CONTROLS: Institutional Controls Sites List

A listing of sites with institutional controls in place. Institutional controls include administrative measures, such as groundwater use restrictions, construction restrictions, property use restrictions, and post remediation care requirements intended to prevent exposure to contaminants remaining on site. Deed restrictions are generally required as part of the institutional controls.

Date of Government Version: 08/15/2022	Source: Environmental Protection Agency
Date Data Arrived at EDR: 08/17/2022	Telephone: 703-603-0695
Date Made Active in Reports: 10/24/2022	Last EDR Contact: 11/16/2022
Number of Days to Update: 68	Next Scheduled EDR Contact: 03/06/2023
	Data Release Frequency: Varies

# GOVERNMENT RECORDS SEARCHED / DATA CURRENCY TRACKING

## ***Federal ERNS list***

ERNS: Emergency Response Notification System

Emergency Response Notification System. ERNS records and stores information on reported releases of oil and hazardous substances.

Date of Government Version: 12/12/2022

Date Data Arrived at EDR: 12/14/2022

Date Made Active in Reports: 12/19/2022

Number of Days to Update: 5

Source: National Response Center, United States Coast Guard

Telephone: 202-267-2180

Last EDR Contact: 12/14/2022

Next Scheduled EDR Contact: 04/03/2023

Data Release Frequency: Quarterly

## ***Lists of state- and tribal (Superfund) equivalent sites***

RESPONSE: State Response Sites

Identifies confirmed release sites where DTSC is involved in remediation, either in a lead or oversight capacity. These confirmed release sites are generally high-priority and high potential risk.

Date of Government Version: 10/24/2022

Date Data Arrived at EDR: 10/24/2022

Date Made Active in Reports: 01/12/2023

Number of Days to Update: 80

Source: Department of Toxic Substances Control

Telephone: 916-323-3400

Last EDR Contact: 01/24/2023

Next Scheduled EDR Contact: 05/08/2023

Data Release Frequency: Quarterly

## ***Lists of state- and tribal hazardous waste facilities***

ENVIROSTOR: EnviroStor Database

The Department of Toxic Substances Control's (DTSC's) Site Mitigation and Brownfields Reuse Program's (SMBRP's) EnviroStor database identifies sites that have known contamination or sites for which there may be reasons to investigate further. The database includes the following site types: Federal Superfund sites (National Priorities List (NPL)); State Response, including Military Facilities and State Superfund; Voluntary Cleanup; and School sites. EnviroStor provides similar information to the information that was available in CalSites, and provides additional site information, including, but not limited to, identification of formerly-contaminated properties that have been released for reuse, properties where environmental deed restrictions have been recorded to prevent inappropriate land uses, and risk characterization information that is used to assess potential impacts to public health and the environment at contaminated sites.

Date of Government Version: 10/24/2022

Date Data Arrived at EDR: 10/24/2022

Date Made Active in Reports: 01/12/2023

Number of Days to Update: 80

Source: Department of Toxic Substances Control

Telephone: 916-323-3400

Last EDR Contact: 01/24/2023

Next Scheduled EDR Contact: 05/08/2023

Data Release Frequency: Quarterly

## ***Lists of state and tribal landfills and solid waste disposal facilities***

SWF/LF (SWIS): Solid Waste Information System

Active, Closed and Inactive Landfills. SWF/LF records typically contain an inventory of solid waste disposal facilities or landfills. These may be active or inactive facilities or open dumps that failed to meet RCRA Section 4004 criteria for solid waste landfills or disposal sites.

Date of Government Version: 11/03/2022

Date Data Arrived at EDR: 11/03/2022

Date Made Active in Reports: 01/25/2023

Number of Days to Update: 83

Source: Department of Resources Recycling and Recovery

Telephone: 916-341-6320

Last EDR Contact: 11/03/2022

Next Scheduled EDR Contact: 02/20/2023

Data Release Frequency: Quarterly

## ***Lists of state and tribal leaking storage tanks***



# GOVERNMENT RECORDS SEARCHED / DATA CURRENCY TRACKING

## LUST REG 1: Active Toxic Site Investigation

Del Norte, Humboldt, Lake, Mendocino, Modoc, Siskiyou, Sonoma, Trinity counties. For more current information, please refer to the State Water Resources Control Board's LUST database.

Date of Government Version: 02/01/2001  
Date Data Arrived at EDR: 02/28/2001  
Date Made Active in Reports: 03/29/2001  
Number of Days to Update: 29

Source: California Regional Water Quality Control Board North Coast (1)  
Telephone: 707-570-3769  
Last EDR Contact: 08/01/2011  
Next Scheduled EDR Contact: 11/14/2011  
Data Release Frequency: No Update Planned

## LUST REG 2: Fuel Leak List

Leaking Underground Storage Tank locations. Alameda, Contra Costa, Marin, Napa, San Francisco, San Mateo, Santa Clara, Solano, Sonoma counties.

Date of Government Version: 09/30/2004  
Date Data Arrived at EDR: 10/20/2004  
Date Made Active in Reports: 11/19/2004  
Number of Days to Update: 30

Source: California Regional Water Quality Control Board San Francisco Bay Region (2)  
Telephone: 510-622-2433  
Last EDR Contact: 09/19/2011  
Next Scheduled EDR Contact: 01/02/2012  
Data Release Frequency: No Update Planned

## LUST REG 6V: Leaking Underground Storage Tank Case Listing

Leaking Underground Storage Tank locations. Inyo, Kern, Los Angeles, Mono, San Bernardino counties.

Date of Government Version: 06/07/2005  
Date Data Arrived at EDR: 06/07/2005  
Date Made Active in Reports: 06/29/2005  
Number of Days to Update: 22

Source: California Regional Water Quality Control Board Victorville Branch Office (6)  
Telephone: 760-241-7365  
Last EDR Contact: 09/12/2011  
Next Scheduled EDR Contact: 12/26/2011  
Data Release Frequency: No Update Planned

## LUST REG 6L: Leaking Underground Storage Tank Case Listing

For more current information, please refer to the State Water Resources Control Board's LUST database.

Date of Government Version: 09/09/2003  
Date Data Arrived at EDR: 09/10/2003  
Date Made Active in Reports: 10/07/2003  
Number of Days to Update: 27

Source: California Regional Water Quality Control Board Lahontan Region (6)  
Telephone: 530-542-5572  
Last EDR Contact: 09/12/2011  
Next Scheduled EDR Contact: 12/26/2011  
Data Release Frequency: No Update Planned

## LUST REG 9: Leaking Underground Storage Tank Report

Orange, Riverside, San Diego counties. For more current information, please refer to the State Water Resources Control Board's LUST database.

Date of Government Version: 03/01/2001  
Date Data Arrived at EDR: 04/23/2001  
Date Made Active in Reports: 05/21/2001  
Number of Days to Update: 28

Source: California Regional Water Quality Control Board San Diego Region (9)  
Telephone: 858-637-5595  
Last EDR Contact: 09/26/2011  
Next Scheduled EDR Contact: 01/09/2012  
Data Release Frequency: No Update Planned

## LUST: Leaking Underground Fuel Tank Report (GEOTRACKER)

Leaking Underground Storage Tank (LUST) Sites included in GeoTracker. GeoTracker is the Water Boards data management system for sites that impact, or have the potential to impact, water quality in California, with emphasis on groundwater.

Date of Government Version: 08/31/2022  
Date Data Arrived at EDR: 08/31/2022  
Date Made Active in Reports: 11/17/2022  
Number of Days to Update: 78

Source: State Water Resources Control Board  
Telephone: see region list  
Last EDR Contact: 12/02/2022  
Next Scheduled EDR Contact: 03/20/2023  
Data Release Frequency: Quarterly

## LUST REG 8: Leaking Underground Storage Tanks

California Regional Water Quality Control Board Santa Ana Region (8). For more current information, please refer to the State Water Resources Control Board's LUST database.

# GOVERNMENT RECORDS SEARCHED / DATA CURRENCY TRACKING

Date of Government Version: 02/14/2005  
Date Data Arrived at EDR: 02/15/2005  
Date Made Active in Reports: 03/28/2005  
Number of Days to Update: 41

Source: California Regional Water Quality Control Board Santa Ana Region (8)  
Telephone: 909-782-4496  
Last EDR Contact: 08/15/2011  
Next Scheduled EDR Contact: 11/28/2011  
Data Release Frequency: No Update Planned

## LUST REG 7: Leaking Underground Storage Tank Case Listing

Leaking Underground Storage Tank locations. Imperial, Riverside, San Diego, Santa Barbara counties.

Date of Government Version: 02/26/2004  
Date Data Arrived at EDR: 02/26/2004  
Date Made Active in Reports: 03/24/2004  
Number of Days to Update: 27

Source: California Regional Water Quality Control Board Colorado River Basin Region (7)  
Telephone: 760-776-8943  
Last EDR Contact: 08/01/2011  
Next Scheduled EDR Contact: 11/14/2011  
Data Release Frequency: No Update Planned

## LUST REG 5: Leaking Underground Storage Tank Database

Leaking Underground Storage Tank locations. Alameda, Alpine, Amador, Butte, Colusa, Contra Costa, Calveras, El Dorado, Fresno, Glenn, Kern, Kings, Lake, Lassen, Madera, Mariposa, Merced, Modoc, Napa, Nevada, Placer, Plumas, Sacramento, San Joaquin, Shasta, Solano, Stanislaus, Sutter, Tehama, Tulare, Tuolumne, Yolo, Yuba counties.

Date of Government Version: 07/01/2008  
Date Data Arrived at EDR: 07/22/2008  
Date Made Active in Reports: 07/31/2008  
Number of Days to Update: 9

Source: California Regional Water Quality Control Board Central Valley Region (5)  
Telephone: 916-464-4834  
Last EDR Contact: 07/01/2011  
Next Scheduled EDR Contact: 10/17/2011  
Data Release Frequency: No Update Planned

## LUST REG 3: Leaking Underground Storage Tank Database

Leaking Underground Storage Tank locations. Monterey, San Benito, San Luis Obispo, Santa Barbara, Santa Cruz counties.

Date of Government Version: 05/19/2003  
Date Data Arrived at EDR: 05/19/2003  
Date Made Active in Reports: 06/02/2003  
Number of Days to Update: 14

Source: California Regional Water Quality Control Board Central Coast Region (3)  
Telephone: 805-542-4786  
Last EDR Contact: 07/18/2011  
Next Scheduled EDR Contact: 10/31/2011  
Data Release Frequency: No Update Planned

## LUST REG 4: Underground Storage Tank Leak List

Los Angeles, Ventura counties. For more current information, please refer to the State Water Resources Control Board's LUST database.

Date of Government Version: 09/07/2004  
Date Data Arrived at EDR: 09/07/2004  
Date Made Active in Reports: 10/12/2004  
Number of Days to Update: 35

Source: California Regional Water Quality Control Board Los Angeles Region (4)  
Telephone: 213-576-6710  
Last EDR Contact: 09/06/2011  
Next Scheduled EDR Contact: 12/19/2011  
Data Release Frequency: No Update Planned

## INDIAN LUST R4: Leaking Underground Storage Tanks on Indian Land

LUSTs on Indian land in Florida, Mississippi and North Carolina.

Date of Government Version: 06/02/2022  
Date Data Arrived at EDR: 06/13/2022  
Date Made Active in Reports: 08/31/2022  
Number of Days to Update: 79

Source: EPA Region 4  
Telephone: 404-562-8677  
Last EDR Contact: 01/17/2023  
Next Scheduled EDR Contact: 05/01/2023  
Data Release Frequency: Varies

## INDIAN LUST R5: Leaking Underground Storage Tanks on Indian Land

Leaking underground storage tanks located on Indian Land in Michigan, Minnesota and Wisconsin.

Date of Government Version: 04/11/2022  
Date Data Arrived at EDR: 06/13/2022  
Date Made Active in Reports: 08/16/2022  
Number of Days to Update: 64

Source: EPA, Region 5  
Telephone: 312-886-7439  
Last EDR Contact: 01/17/2023  
Next Scheduled EDR Contact: 05/01/2023  
Data Release Frequency: Varies

# GOVERNMENT RECORDS SEARCHED / DATA CURRENCY TRACKING

INDIAN LUST R10: Leaking Underground Storage Tanks on Indian Land  
LUSTs on Indian land in Alaska, Idaho, Oregon and Washington.

Date of Government Version: 04/20/2022	Source: EPA Region 10
Date Data Arrived at EDR: 06/13/2022	Telephone: 206-553-2857
Date Made Active in Reports: 08/16/2022	Last EDR Contact: 01/17/2023
Number of Days to Update: 64	Next Scheduled EDR Contact: 05/01/2023
	Data Release Frequency: Varies

INDIAN LUST R9: Leaking Underground Storage Tanks on Indian Land  
LUSTs on Indian land in Arizona, California, New Mexico and Nevada

Date of Government Version: 04/08/2022	Source: Environmental Protection Agency
Date Data Arrived at EDR: 06/13/2022	Telephone: 415-972-3372
Date Made Active in Reports: 08/16/2022	Last EDR Contact: 01/17/2023
Number of Days to Update: 64	Next Scheduled EDR Contact: 05/01/2023
	Data Release Frequency: Varies

INDIAN LUST R8: Leaking Underground Storage Tanks on Indian Land  
LUSTs on Indian land in Colorado, Montana, North Dakota, South Dakota, Utah and Wyoming.

Date of Government Version: 04/20/2022	Source: EPA Region 8
Date Data Arrived at EDR: 06/13/2022	Telephone: 303-312-6271
Date Made Active in Reports: 08/16/2022	Last EDR Contact: 01/17/2023
Number of Days to Update: 64	Next Scheduled EDR Contact: 05/01/2023
	Data Release Frequency: Varies

INDIAN LUST R7: Leaking Underground Storage Tanks on Indian Land  
LUSTs on Indian land in Iowa, Kansas, and Nebraska

Date of Government Version: 04/14/2022	Source: EPA Region 7
Date Data Arrived at EDR: 06/13/2022	Telephone: 913-551-7003
Date Made Active in Reports: 08/16/2022	Last EDR Contact: 01/17/2023
Number of Days to Update: 64	Next Scheduled EDR Contact: 05/01/2023
	Data Release Frequency: Varies

INDIAN LUST R1: Leaking Underground Storage Tanks on Indian Land  
A listing of leaking underground storage tank locations on Indian Land.

Date of Government Version: 04/28/2021	Source: EPA Region 1
Date Data Arrived at EDR: 06/11/2021	Telephone: 617-918-1313
Date Made Active in Reports: 09/07/2021	Last EDR Contact: 01/17/2023
Number of Days to Update: 88	Next Scheduled EDR Contact: 05/01/2023
	Data Release Frequency: Varies

INDIAN LUST R6: Leaking Underground Storage Tanks on Indian Land  
LUSTs on Indian land in New Mexico and Oklahoma.

Date of Government Version: 04/28/2022	Source: EPA Region 6
Date Data Arrived at EDR: 06/13/2022	Telephone: 214-665-6597
Date Made Active in Reports: 08/16/2022	Last EDR Contact: 01/17/2023
Number of Days to Update: 64	Next Scheduled EDR Contact: 05/01/2023
	Data Release Frequency: Varies

CPS-SLIC: Statewide SLIC Cases (GEOTRACKER)

Cleanup Program Sites (CPS; also known as Site Cleanups [SC] and formerly known as Spills, Leaks, Investigations, and Cleanups [SLIC] sites) included in GeoTracker. GeoTracker is the Water Boards data management system for sites that impact, or have the potential to impact, water quality in California, with emphasis on groundwater.

Date of Government Version: 08/31/2022	Source: State Water Resources Control Board
Date Data Arrived at EDR: 08/31/2022	Telephone: 866-480-1028
Date Made Active in Reports: 11/17/2022	Last EDR Contact: 12/02/2022
Number of Days to Update: 78	Next Scheduled EDR Contact: 03/20/2023
	Data Release Frequency: Varies

# GOVERNMENT RECORDS SEARCHED / DATA CURRENCY TRACKING

## SLIC REG 1: Active Toxic Site Investigations

The SLIC (Spills, Leaks, Investigations and Cleanup) program is designed to protect and restore water quality from spills, leaks, and similar discharges.

Date of Government Version: 04/03/2003  
Date Data Arrived at EDR: 04/07/2003  
Date Made Active in Reports: 04/25/2003  
Number of Days to Update: 18

Source: California Regional Water Quality Control Board, North Coast Region (1)  
Telephone: 707-576-2220  
Last EDR Contact: 08/01/2011  
Next Scheduled EDR Contact: 11/14/2011  
Data Release Frequency: No Update Planned

## SLIC REG 2: Spills, Leaks, Investigation & Cleanup Cost Recovery Listing

The SLIC (Spills, Leaks, Investigations and Cleanup) program is designed to protect and restore water quality from spills, leaks, and similar discharges.

Date of Government Version: 09/30/2004  
Date Data Arrived at EDR: 10/20/2004  
Date Made Active in Reports: 11/19/2004  
Number of Days to Update: 30

Source: Regional Water Quality Control Board San Francisco Bay Region (2)  
Telephone: 510-286-0457  
Last EDR Contact: 09/19/2011  
Next Scheduled EDR Contact: 01/02/2012  
Data Release Frequency: No Update Planned

## SLIC REG 3: Spills, Leaks, Investigation & Cleanup Cost Recovery Listing

The SLIC (Spills, Leaks, Investigations and Cleanup) program is designed to protect and restore water quality from spills, leaks, and similar discharges.

Date of Government Version: 05/18/2006  
Date Data Arrived at EDR: 05/18/2006  
Date Made Active in Reports: 06/15/2006  
Number of Days to Update: 28

Source: California Regional Water Quality Control Board Central Coast Region (3)  
Telephone: 805-549-3147  
Last EDR Contact: 07/18/2011  
Next Scheduled EDR Contact: 10/31/2011  
Data Release Frequency: No Update Planned

## SLIC REG 4: Spills, Leaks, Investigation & Cleanup Cost Recovery Listing

The SLIC (Spills, Leaks, Investigations and Cleanup) program is designed to protect and restore water quality from spills, leaks, and similar discharges.

Date of Government Version: 11/17/2004  
Date Data Arrived at EDR: 11/18/2004  
Date Made Active in Reports: 01/04/2005  
Number of Days to Update: 47

Source: Region Water Quality Control Board Los Angeles Region (4)  
Telephone: 213-576-6600  
Last EDR Contact: 07/01/2011  
Next Scheduled EDR Contact: 10/17/2011  
Data Release Frequency: No Update Planned

## SLIC REG 5: Spills, Leaks, Investigation & Cleanup Cost Recovery Listing

The SLIC (Spills, Leaks, Investigations and Cleanup) program is designed to protect and restore water quality from spills, leaks, and similar discharges.

Date of Government Version: 04/01/2005  
Date Data Arrived at EDR: 04/05/2005  
Date Made Active in Reports: 04/21/2005  
Number of Days to Update: 16

Source: Regional Water Quality Control Board Central Valley Region (5)  
Telephone: 916-464-3291  
Last EDR Contact: 09/12/2011  
Next Scheduled EDR Contact: 12/26/2011  
Data Release Frequency: No Update Planned

## SLIC REG 6V: Spills, Leaks, Investigation & Cleanup Cost Recovery Listing

The SLIC (Spills, Leaks, Investigations and Cleanup) program is designed to protect and restore water quality from spills, leaks, and similar discharges.

Date of Government Version: 05/24/2005  
Date Data Arrived at EDR: 05/25/2005  
Date Made Active in Reports: 06/16/2005  
Number of Days to Update: 22

Source: Regional Water Quality Control Board, Victorville Branch  
Telephone: 619-241-6583  
Last EDR Contact: 08/15/2011  
Next Scheduled EDR Contact: 11/28/2011  
Data Release Frequency: No Update Planned

# GOVERNMENT RECORDS SEARCHED / DATA CURRENCY TRACKING

## SLIC REG 6L: SLIC Sites

The SLIC (Spills, Leaks, Investigations and Cleanup) program is designed to protect and restore water quality from spills, leaks, and similar discharges.

Date of Government Version: 09/07/2004  
Date Data Arrived at EDR: 09/07/2004  
Date Made Active in Reports: 10/12/2004  
Number of Days to Update: 35

Source: California Regional Water Quality Control Board, Lahontan Region  
Telephone: 530-542-5574  
Last EDR Contact: 08/15/2011  
Next Scheduled EDR Contact: 11/28/2011  
Data Release Frequency: No Update Planned

## SLIC REG 7: SLIC List

The SLIC (Spills, Leaks, Investigations and Cleanup) program is designed to protect and restore water quality from spills, leaks, and similar discharges.

Date of Government Version: 11/24/2004  
Date Data Arrived at EDR: 11/29/2004  
Date Made Active in Reports: 01/04/2005  
Number of Days to Update: 36

Source: California Regional Quality Control Board, Colorado River Basin Region  
Telephone: 760-346-7491  
Last EDR Contact: 08/01/2011  
Next Scheduled EDR Contact: 11/14/2011  
Data Release Frequency: No Update Planned

## SLIC REG 8: Spills, Leaks, Investigation & Cleanup Cost Recovery Listing

The SLIC (Spills, Leaks, Investigations and Cleanup) program is designed to protect and restore water quality from spills, leaks, and similar discharges.

Date of Government Version: 04/03/2008  
Date Data Arrived at EDR: 04/03/2008  
Date Made Active in Reports: 04/14/2008  
Number of Days to Update: 11

Source: California Region Water Quality Control Board Santa Ana Region (8)  
Telephone: 951-782-3298  
Last EDR Contact: 09/12/2011  
Next Scheduled EDR Contact: 12/26/2011  
Data Release Frequency: No Update Planned

## SLIC REG 9: Spills, Leaks, Investigation & Cleanup Cost Recovery Listing

The SLIC (Spills, Leaks, Investigations and Cleanup) program is designed to protect and restore water quality from spills, leaks, and similar discharges.

Date of Government Version: 09/10/2007  
Date Data Arrived at EDR: 09/11/2007  
Date Made Active in Reports: 09/28/2007  
Number of Days to Update: 17

Source: California Regional Water Quality Control Board San Diego Region (9)  
Telephone: 858-467-2980  
Last EDR Contact: 08/08/2011  
Next Scheduled EDR Contact: 11/21/2011  
Data Release Frequency: No Update Planned

## ***Lists of state and tribal registered storage tanks***

### FEMA UST: Underground Storage Tank Listing

A listing of all FEMA owned underground storage tanks.

Date of Government Version: 10/14/2021  
Date Data Arrived at EDR: 11/05/2021  
Date Made Active in Reports: 02/01/2022  
Number of Days to Update: 88

Source: FEMA  
Telephone: 202-646-5797  
Last EDR Contact: 12/28/2022  
Next Scheduled EDR Contact: 04/17/2023  
Data Release Frequency: Varies

### UST: Active UST Facilities

Active UST facilities gathered from the local regulatory agencies

Date of Government Version: 08/31/2022  
Date Data Arrived at EDR: 08/31/2022  
Date Made Active in Reports: 11/28/2022  
Number of Days to Update: 89

Source: SWRCB  
Telephone: 916-341-5851  
Last EDR Contact: 12/02/2022  
Next Scheduled EDR Contact: 03/20/2023  
Data Release Frequency: Semi-Annually

# GOVERNMENT RECORDS SEARCHED / DATA CURRENCY TRACKING

## UST CLOSURE: Proposed Closure of Underground Storage Tank (UST) Cases

UST cases that are being considered for closure by either the State Water Resources Control Board or the Executive Director have been posted for a 60-day public comment period. UST Case Closures being proposed for consideration by the State Water Resources Control Board. These are primarily UST cases that meet closure criteria under the decisional framework in State Water Board Resolution No. 92-49 and other Board orders. UST Case Closures proposed for consideration by the Executive Director pursuant to State Water Board Resolution No. 2012-0061. These are cases that meet the criteria of the Low-Threat UST Case Closure Policy. UST Case Closure Review Denials and Approved Orders.

Date of Government Version: 08/24/2022	Source: State Water Resources Control Board
Date Data Arrived at EDR: 08/31/2022	Telephone: 916-327-7844
Date Made Active in Reports: 11/21/2022	Last EDR Contact: 12/02/2022
Number of Days to Update: 82	Next Scheduled EDR Contact: 03/20/2023
	Data Release Frequency: Varies

## MILITARY UST SITES: Military UST Sites (GEOTRACKER)

Military ust sites

Date of Government Version: 08/31/2022	Source: State Water Resources Control Board
Date Data Arrived at EDR: 08/31/2022	Telephone: 866-480-1028
Date Made Active in Reports: 11/17/2022	Last EDR Contact: 12/02/2022
Number of Days to Update: 78	Next Scheduled EDR Contact: 03/20/2023
	Data Release Frequency: Varies

## AST: Aboveground Petroleum Storage Tank Facilities

A listing of aboveground storage tank petroleum storage tank locations.

Date of Government Version: 07/06/2016	Source: California Environmental Protection Agency
Date Data Arrived at EDR: 07/12/2016	Telephone: 916-327-5092
Date Made Active in Reports: 09/19/2016	Last EDR Contact: 12/06/2022
Number of Days to Update: 69	Next Scheduled EDR Contact: 03/27/2023
	Data Release Frequency: Varies

## INDIAN UST R10: Underground Storage Tanks on Indian Land

The Indian Underground Storage Tank (UST) database provides information about underground storage tanks on Indian land in EPA Region 10 (Alaska, Idaho, Oregon, Washington, and Tribal Nations).

Date of Government Version: 04/20/2022	Source: EPA Region 10
Date Data Arrived at EDR: 06/13/2022	Telephone: 206-553-2857
Date Made Active in Reports: 08/16/2022	Last EDR Contact: 01/17/2023
Number of Days to Update: 64	Next Scheduled EDR Contact: 05/01/2023
	Data Release Frequency: Varies

## INDIAN UST R4: Underground Storage Tanks on Indian Land

The Indian Underground Storage Tank (UST) database provides information about underground storage tanks on Indian land in EPA Region 4 (Alabama, Florida, Georgia, Kentucky, Mississippi, North Carolina, South Carolina, Tennessee and Tribal Nations)

Date of Government Version: 06/02/2022	Source: EPA Region 4
Date Data Arrived at EDR: 06/13/2022	Telephone: 404-562-9424
Date Made Active in Reports: 08/31/2022	Last EDR Contact: 01/17/2023
Number of Days to Update: 79	Next Scheduled EDR Contact: 05/01/2023
	Data Release Frequency: Varies

## INDIAN UST R6: Underground Storage Tanks on Indian Land

The Indian Underground Storage Tank (UST) database provides information about underground storage tanks on Indian land in EPA Region 6 (Louisiana, Arkansas, Oklahoma, New Mexico, Texas and 65 Tribes).

Date of Government Version: 04/28/2022	Source: EPA Region 6
Date Data Arrived at EDR: 06/13/2022	Telephone: 214-665-7591
Date Made Active in Reports: 08/16/2022	Last EDR Contact: 01/17/2023
Number of Days to Update: 64	Next Scheduled EDR Contact: 05/01/2023
	Data Release Frequency: Varies

# GOVERNMENT RECORDS SEARCHED / DATA CURRENCY TRACKING

## INDIAN UST R7: Underground Storage Tanks on Indian Land

The Indian Underground Storage Tank (UST) database provides information about underground storage tanks on Indian land in EPA Region 7 (Iowa, Kansas, Missouri, Nebraska, and 9 Tribal Nations).

Date of Government Version: 04/14/2022	Source: EPA Region 7
Date Data Arrived at EDR: 06/13/2022	Telephone: 913-551-7003
Date Made Active in Reports: 08/16/2022	Last EDR Contact: 01/17/2023
Number of Days to Update: 64	Next Scheduled EDR Contact: 05/01/2023
	Data Release Frequency: Varies

## INDIAN UST R8: Underground Storage Tanks on Indian Land

The Indian Underground Storage Tank (UST) database provides information about underground storage tanks on Indian land in EPA Region 8 (Colorado, Montana, North Dakota, South Dakota, Utah, Wyoming and 27 Tribal Nations).

Date of Government Version: 04/20/2022	Source: EPA Region 8
Date Data Arrived at EDR: 06/13/2022	Telephone: 303-312-6137
Date Made Active in Reports: 08/16/2022	Last EDR Contact: 01/17/2023
Number of Days to Update: 64	Next Scheduled EDR Contact: 05/01/2023
	Data Release Frequency: Varies

## INDIAN UST R9: Underground Storage Tanks on Indian Land

The Indian Underground Storage Tank (UST) database provides information about underground storage tanks on Indian land in EPA Region 9 (Arizona, California, Hawaii, Nevada, the Pacific Islands, and Tribal Nations).

Date of Government Version: 04/08/2022	Source: EPA Region 9
Date Data Arrived at EDR: 06/13/2022	Telephone: 415-972-3368
Date Made Active in Reports: 08/16/2022	Last EDR Contact: 01/17/2023
Number of Days to Update: 64	Next Scheduled EDR Contact: 05/01/2023
	Data Release Frequency: Varies

## INDIAN UST R5: Underground Storage Tanks on Indian Land

The Indian Underground Storage Tank (UST) database provides information about underground storage tanks on Indian land in EPA Region 5 (Michigan, Minnesota and Wisconsin and Tribal Nations).

Date of Government Version: 04/11/2022	Source: EPA Region 5
Date Data Arrived at EDR: 06/13/2022	Telephone: 312-886-6136
Date Made Active in Reports: 08/16/2022	Last EDR Contact: 01/17/2023
Number of Days to Update: 64	Next Scheduled EDR Contact: 05/01/2023
	Data Release Frequency: Varies

## INDIAN UST R1: Underground Storage Tanks on Indian Land

The Indian Underground Storage Tank (UST) database provides information about underground storage tanks on Indian land in EPA Region 1 (Connecticut, Maine, Massachusetts, New Hampshire, Rhode Island, Vermont and ten Tribal Nations).

Date of Government Version: 04/07/2022	Source: EPA, Region 1
Date Data Arrived at EDR: 06/13/2022	Telephone: 617-918-1313
Date Made Active in Reports: 08/16/2022	Last EDR Contact: 01/17/2023
Number of Days to Update: 64	Next Scheduled EDR Contact: 05/01/2023
	Data Release Frequency: Varies

### ***Lists of state and tribal voluntary cleanup sites***

#### VCP: Voluntary Cleanup Program Properties

Contains low threat level properties with either confirmed or unconfirmed releases and the project proponents have request that DTSC oversee investigation and/or cleanup activities and have agreed to provide coverage for DTSC's costs.

Date of Government Version: 10/24/2022	Source: Department of Toxic Substances Control
Date Data Arrived at EDR: 10/24/2022	Telephone: 916-323-3400
Date Made Active in Reports: 01/12/2023	Last EDR Contact: 01/24/2023
Number of Days to Update: 80	Next Scheduled EDR Contact: 05/08/2023
	Data Release Frequency: Quarterly

# GOVERNMENT RECORDS SEARCHED / DATA CURRENCY TRACKING

## INDIAN VCP R1: Voluntary Cleanup Priority Listing

A listing of voluntary cleanup priority sites located on Indian Land located in Region 1.

Date of Government Version: 07/27/2015	Source: EPA, Region 1
Date Data Arrived at EDR: 09/29/2015	Telephone: 617-918-1102
Date Made Active in Reports: 02/18/2016	Last EDR Contact: 12/13/2022
Number of Days to Update: 142	Next Scheduled EDR Contact: 04/03/2023
	Data Release Frequency: Varies

## INDIAN VCP R7: Voluntary Cleanup Priority Listing

A listing of voluntary cleanup priority sites located on Indian Land located in Region 7.

Date of Government Version: 03/20/2008	Source: EPA, Region 7
Date Data Arrived at EDR: 04/22/2008	Telephone: 913-551-7365
Date Made Active in Reports: 05/19/2008	Last EDR Contact: 07/08/2021
Number of Days to Update: 27	Next Scheduled EDR Contact: 07/20/2009
	Data Release Frequency: Varies

### ***Lists of state and tribal brownfield sites***

#### BROWNFIELDS: Considered Brownfields Sites Listing

A listing of sites the SWRCB considers to be Brownfields since these are sites have come to them through the MOA Process.

Date of Government Version: 09/19/2022	Source: State Water Resources Control Board
Date Data Arrived at EDR: 09/19/2022	Telephone: 916-323-7905
Date Made Active in Reports: 12/07/2022	Last EDR Contact: 12/14/2022
Number of Days to Update: 79	Next Scheduled EDR Contact: 04/03/2023
	Data Release Frequency: Quarterly

### **ADDITIONAL ENVIRONMENTAL RECORDS**

#### ***Local Brownfield lists***

##### US BROWNFIELDS: A Listing of Brownfields Sites

Brownfields are real property, the expansion, redevelopment, or reuse of which may be complicated by the presence or potential presence of a hazardous substance, pollutant, or contaminant. Cleaning up and reinvesting in these properties takes development pressures off of undeveloped, open land, and both improves and protects the environment. Assessment, Cleanup and Redevelopment Exchange System (ACRES) stores information reported by EPA Brownfields grant recipients on brownfields properties assessed or cleaned up with grant funding as well as information on Targeted Brownfields Assessments performed by EPA Regions. A listing of ACRES Brownfield sites is obtained from Cleanups in My Community. Cleanups in My Community provides information on Brownfields properties for which information is reported back to EPA, as well as areas served by Brownfields grant programs.

Date of Government Version: 02/23/2022	Source: Environmental Protection Agency
Date Data Arrived at EDR: 03/10/2022	Telephone: 202-566-2777
Date Made Active in Reports: 03/10/2022	Last EDR Contact: 12/07/2022
Number of Days to Update: 0	Next Scheduled EDR Contact: 03/27/2023
	Data Release Frequency: Semi-Annually

#### ***Local Lists of Landfill / Solid Waste Disposal Sites***

##### WMUDS/SWAT: Waste Management Unit Database

Waste Management Unit Database System. WMUDS is used by the State Water Resources Control Board staff and the Regional Water Quality Control Boards for program tracking and inventory of waste management units. WMUDS is composed of the following databases: Facility Information, Scheduled Inspections Information, Waste Management Unit Information, SWAT Program Information, SWAT Report Summary Information, SWAT Report Summary Data, Chapter 15 (formerly Subchapter 15) Information, Chapter 15 Monitoring Parameters, TPCA Program Information, RCRA Program Information, Closure Information, and Interested Parties Information.



# GOVERNMENT RECORDS SEARCHED / DATA CURRENCY TRACKING

Date of Government Version: 04/01/2000  
Date Data Arrived at EDR: 04/10/2000  
Date Made Active in Reports: 05/10/2000  
Number of Days to Update: 30

Source: State Water Resources Control Board  
Telephone: 916-227-4448  
Last EDR Contact: 01/20/2023  
Next Scheduled EDR Contact: 05/08/2023  
Data Release Frequency: No Update Planned

## SWRCY: Recycler Database

A listing of recycling facilities in California.

Date of Government Version: 08/31/2022  
Date Data Arrived at EDR: 08/31/2022  
Date Made Active in Reports: 11/18/2022  
Number of Days to Update: 79

Source: Department of Conservation  
Telephone: 916-323-3836  
Last EDR Contact: 12/02/2022  
Next Scheduled EDR Contact: 03/20/2023  
Data Release Frequency: Quarterly

## HAULERS: Registered Waste Tire Haulers Listing

A listing of registered waste tire haulers.

Date of Government Version: 08/12/2022  
Date Data Arrived at EDR: 08/16/2022  
Date Made Active in Reports: 08/26/2022  
Number of Days to Update: 10

Source: Integrated Waste Management Board  
Telephone: 916-341-6422  
Last EDR Contact: 02/03/2023  
Next Scheduled EDR Contact: 05/22/2023  
Data Release Frequency: Varies

## INDIAN ODI: Report on the Status of Open Dumps on Indian Lands

Location of open dumps on Indian land.

Date of Government Version: 12/31/1998  
Date Data Arrived at EDR: 12/03/2007  
Date Made Active in Reports: 01/24/2008  
Number of Days to Update: 52

Source: Environmental Protection Agency  
Telephone: 703-308-8245  
Last EDR Contact: 01/20/2023  
Next Scheduled EDR Contact: 05/08/2023  
Data Release Frequency: Varies

## ODI: Open Dump Inventory

An open dump is defined as a disposal facility that does not comply with one or more of the Part 257 or Part 258 Subtitle D Criteria.

Date of Government Version: 06/30/1985  
Date Data Arrived at EDR: 08/09/2004  
Date Made Active in Reports: 09/17/2004  
Number of Days to Update: 39

Source: Environmental Protection Agency  
Telephone: 800-424-9346  
Last EDR Contact: 06/09/2004  
Next Scheduled EDR Contact: N/A  
Data Release Frequency: No Update Planned

## DEBRIS REGION 9: Torres Martinez Reservation Illegal Dump Site Locations

A listing of illegal dump sites location on the Torres Martinez Indian Reservation located in eastern Riverside County and northern Imperial County, California.

Date of Government Version: 01/12/2009  
Date Data Arrived at EDR: 05/07/2009  
Date Made Active in Reports: 09/21/2009  
Number of Days to Update: 137

Source: EPA, Region 9  
Telephone: 415-947-4219  
Last EDR Contact: 01/13/2023  
Next Scheduled EDR Contact: 05/01/2023  
Data Release Frequency: No Update Planned

## IHS OPEN DUMPS: Open Dumps on Indian Land

A listing of all open dumps located on Indian Land in the United States.

Date of Government Version: 04/01/2014  
Date Data Arrived at EDR: 08/06/2014  
Date Made Active in Reports: 01/29/2015  
Number of Days to Update: 176

Source: Department of Health & Human Services, Indian Health Service  
Telephone: 301-443-1452  
Last EDR Contact: 01/27/2023  
Next Scheduled EDR Contact: 05/08/2023  
Data Release Frequency: Varies

# GOVERNMENT RECORDS SEARCHED / DATA CURRENCY TRACKING

## Local Lists of Hazardous waste / Contaminated Sites

### US HIST CDL: National Clandestine Laboratory Register

A listing of clandestine drug lab locations that have been removed from the DEAs National Clandestine Laboratory Register.

Date of Government Version: 07/29/2022	Source: Drug Enforcement Administration
Date Data Arrived at EDR: 08/18/2022	Telephone: 202-307-1000
Date Made Active in Reports: 10/24/2022	Last EDR Contact: 02/02/2023
Number of Days to Update: 67	Next Scheduled EDR Contact: 03/06/2023
	Data Release Frequency: No Update Planned

### HIST CAL-SITES: Calsites Database

The Calsites database contains potential or confirmed hazardous substance release properties. In 1996, California EPA reevaluated and significantly reduced the number of sites in the Calsites database. No longer updated by the state agency. It has been replaced by ENVIROSTOR.

Date of Government Version: 08/08/2005	Source: Department of Toxic Substance Control
Date Data Arrived at EDR: 08/03/2006	Telephone: 916-323-3400
Date Made Active in Reports: 08/24/2006	Last EDR Contact: 02/23/2009
Number of Days to Update: 21	Next Scheduled EDR Contact: 05/25/2009
	Data Release Frequency: No Update Planned

### SCH: School Property Evaluation Program

This category contains proposed and existing school sites that are being evaluated by DTSC for possible hazardous materials contamination. In some cases, these properties may be listed in the CalSites category depending on the level of threat to public health and safety or the environment they pose.

Date of Government Version: 10/24/2022	Source: Department of Toxic Substances Control
Date Data Arrived at EDR: 10/24/2022	Telephone: 916-323-3400
Date Made Active in Reports: 01/12/2023	Last EDR Contact: 01/24/2023
Number of Days to Update: 80	Next Scheduled EDR Contact: 05/08/2023
	Data Release Frequency: Quarterly

### CDL: Clandestine Drug Labs

A listing of drug lab locations. Listing of a location in this database does not indicate that any illegal drug lab materials were or were not present there, and does not constitute a determination that the location either requires or does not require additional cleanup work.

Date of Government Version: 12/31/2019	Source: Department of Toxic Substances Control
Date Data Arrived at EDR: 01/20/2021	Telephone: 916-255-6504
Date Made Active in Reports: 04/08/2021	Last EDR Contact: 01/27/2023
Number of Days to Update: 78	Next Scheduled EDR Contact: 05/15/2023
	Data Release Frequency: Varies

### CERS HAZ WASTE: CERS HAZ WASTE

List of sites in the California Environmental Protection Agency (CalEPA) Regulated Site Portal which fall under the Hazardous Chemical Management, Hazardous Waste Onsite Treatment, Household Hazardous Waste Collection, Hazardous Waste Generator, and RCRA LQ HW Generator programs.

Date of Government Version: 01/05/2023	Source: CalEPA
Date Data Arrived at EDR: 01/06/2023	Telephone: 916-323-2514
Date Made Active in Reports: 01/11/2023	Last EDR Contact: 01/06/2023
Number of Days to Update: 5	Next Scheduled EDR Contact: 05/01/2023
	Data Release Frequency: Quarterly

### TOXIC PITS: Toxic Pits Cleanup Act Sites

Toxic PITS Cleanup Act Sites. TOXIC PITS identifies sites suspected of containing hazardous substances where cleanup has not yet been completed.

# GOVERNMENT RECORDS SEARCHED / DATA CURRENCY TRACKING

Date of Government Version: 07/01/1995  
Date Data Arrived at EDR: 08/30/1995  
Date Made Active in Reports: 09/26/1995  
Number of Days to Update: 27

Source: State Water Resources Control Board  
Telephone: 916-227-4364  
Last EDR Contact: 01/26/2009  
Next Scheduled EDR Contact: 04/27/2009  
Data Release Frequency: No Update Planned

## US CDL: Clandestine Drug Labs

A listing of clandestine drug lab locations. The U.S. Department of Justice ("the Department") provides this web site as a public service. It contains addresses of some locations where law enforcement agencies reported they found chemicals or other items that indicated the presence of either clandestine drug laboratories or dumpsites. In most cases, the source of the entries is not the Department, and the Department has not verified the entry and does not guarantee its accuracy. Members of the public must verify the accuracy of all entries by, for example, contacting local law enforcement and local health departments.

Date of Government Version: 07/29/2022  
Date Data Arrived at EDR: 08/18/2022  
Date Made Active in Reports: 10/24/2022  
Number of Days to Update: 67

Source: Drug Enforcement Administration  
Telephone: 202-307-1000  
Last EDR Contact: 02/02/2023  
Next Scheduled EDR Contact: 03/06/2023  
Data Release Frequency: Quarterly

## Local Lists of Registered Storage Tanks

### SWEEPS UST: SWEEPS UST Listing

Statewide Environmental Evaluation and Planning System. This underground storage tank listing was updated and maintained by a company contacted by the SWRCB in the early 1990's. The listing is no longer updated or maintained. The local agency is the contact for more information on a site on the SWEEPS list.

Date of Government Version: 06/01/1994  
Date Data Arrived at EDR: 07/07/2005  
Date Made Active in Reports: 08/11/2005  
Number of Days to Update: 35

Source: State Water Resources Control Board  
Telephone: N/A  
Last EDR Contact: 06/03/2005  
Next Scheduled EDR Contact: N/A  
Data Release Frequency: No Update Planned

### HIST UST: Hazardous Substance Storage Container Database

The Hazardous Substance Storage Container Database is a historical listing of UST sites. Refer to local/county source for current data.

Date of Government Version: 10/15/1990  
Date Data Arrived at EDR: 01/25/1991  
Date Made Active in Reports: 02/12/1991  
Number of Days to Update: 18

Source: State Water Resources Control Board  
Telephone: 916-341-5851  
Last EDR Contact: 07/26/2001  
Next Scheduled EDR Contact: N/A  
Data Release Frequency: No Update Planned

### SAN FRANCISCO AST: Aboveground Storage Tank Site Listing

Aboveground storage tank sites

Date of Government Version: 11/03/2022  
Date Data Arrived at EDR: 11/07/2022  
Date Made Active in Reports: 01/24/2023  
Number of Days to Update: 78

Source: San Francisco County Department of Public Health  
Telephone: 415-252-3896  
Last EDR Contact: 01/27/2023  
Next Scheduled EDR Contact: 05/15/2023  
Data Release Frequency: Varies

### CERS TANKS: California Environmental Reporting System (CERS) Tanks

List of sites in the California Environmental Protection Agency (CalEPA) Regulated Site Portal which fall under the Aboveground Petroleum Storage and Underground Storage Tank regulatory programs.

Date of Government Version: 01/06/2023  
Date Data Arrived at EDR: 01/06/2023  
Date Made Active in Reports: 01/11/2023  
Number of Days to Update: 5

Source: California Environmental Protection Agency  
Telephone: 916-323-2514  
Last EDR Contact: 10/17/2022  
Next Scheduled EDR Contact: 05/01/2023  
Data Release Frequency: Quarterly

# GOVERNMENT RECORDS SEARCHED / DATA CURRENCY TRACKING

## CA FID UST: Facility Inventory Database

The Facility Inventory Database (FID) contains a historical listing of active and inactive underground storage tank locations from the State Water Resource Control Board. Refer to local/county source for current data.

Date of Government Version: 10/31/1994	Source: California Environmental Protection Agency
Date Data Arrived at EDR: 09/05/1995	Telephone: 916-341-5851
Date Made Active in Reports: 09/29/1995	Last EDR Contact: 12/28/1998
Number of Days to Update: 24	Next Scheduled EDR Contact: N/A
	Data Release Frequency: No Update Planned

## Local Land Records

### LIENS: Environmental Liens Listing

A listing of property locations with environmental liens for California where DTSC is a lien holder.

Date of Government Version: 08/23/2022	Source: Department of Toxic Substances Control
Date Data Arrived at EDR: 08/24/2022	Telephone: 916-323-3400
Date Made Active in Reports: 11/14/2022	Last EDR Contact: 01/05/2023
Number of Days to Update: 82	Next Scheduled EDR Contact: 03/13/2023
	Data Release Frequency: Varies

### LIENS 2: CERCLA Lien Information

A Federal CERCLA ('Superfund') lien can exist by operation of law at any site or property at which EPA has spent Superfund monies. These monies are spent to investigate and address releases and threatened releases of contamination. CERCLIS provides information as to the identity of these sites and properties.

Date of Government Version: 10/27/2022	Source: Environmental Protection Agency
Date Data Arrived at EDR: 11/01/2022	Telephone: 202-564-6023
Date Made Active in Reports: 11/15/2022	Last EDR Contact: 02/02/2023
Number of Days to Update: 14	Next Scheduled EDR Contact: 04/10/2023
	Data Release Frequency: Semi-Annually

### DEED: Deed Restriction Listing

Site Mitigation and Brownfields Reuse Program Facility Sites with Deed Restrictions & Hazardous Waste Management Program Facility Sites with Deed / Land Use Restriction. The DTSC Site Mitigation and Brownfields Reuse Program (SMBRP) list includes sites cleaned up under the program's oversight and generally does not include current or former hazardous waste facilities that required a hazardous waste facility permit. The list represents deed restrictions that are active. Some sites have multiple deed restrictions. The DTSC Hazardous Waste Management Program (HWMP) has developed a list of current or former hazardous waste facilities that have a recorded land use restriction at the local county recorder's office. The land use restrictions on this list were required by the DTSC HWMP as a result of the presence of hazardous substances that remain on site after the facility (or part of the facility) has been closed or cleaned up. The types of land use restriction include deed notice, deed restriction, or a land use restriction that binds current and future owners.

Date of Government Version: 08/25/2022	Source: DTSC and SWRCB
Date Data Arrived at EDR: 08/25/2022	Telephone: 916-323-3400
Date Made Active in Reports: 11/14/2022	Last EDR Contact: 11/29/2022
Number of Days to Update: 81	Next Scheduled EDR Contact: 03/13/2023
	Data Release Frequency: Semi-Annually

## Records of Emergency Release Reports

### HMIRS: Hazardous Materials Information Reporting System

Hazardous Materials Incident Report System. HMIRS contains hazardous material spill incidents reported to DOT.

Date of Government Version: 09/19/2022	Source: U.S. Department of Transportation
Date Data Arrived at EDR: 09/19/2022	Telephone: 202-366-4555
Date Made Active in Reports: 09/30/2022	Last EDR Contact: 12/14/2022
Number of Days to Update: 11	Next Scheduled EDR Contact: 04/03/2023
	Data Release Frequency: Quarterly

# GOVERNMENT RECORDS SEARCHED / DATA CURRENCY TRACKING

## CHMIRS: California Hazardous Material Incident Report System

California Hazardous Material Incident Reporting System. CHMIRS contains information on reported hazardous material incidents (accidental releases or spills).

Date of Government Version: 08/02/2022	Source: Office of Emergency Services
Date Data Arrived at EDR: 10/17/2022	Telephone: 916-845-8400
Date Made Active in Reports: 01/04/2023	Last EDR Contact: 01/20/2023
Number of Days to Update: 79	Next Scheduled EDR Contact: 05/01/2023
	Data Release Frequency: Semi-Annually

## LDS: Land Disposal Sites Listing (GEOTRACKER)

Land Disposal sites (Landfills) included in GeoTracker. GeoTracker is the Water Boards data management system for sites that impact, or have the potential to impact, water quality in California, with emphasis on groundwater.

Date of Government Version: 08/31/2022	Source: State Water Quality Control Board
Date Data Arrived at EDR: 08/31/2022	Telephone: 866-480-1028
Date Made Active in Reports: 11/17/2022	Last EDR Contact: 12/02/2022
Number of Days to Update: 78	Next Scheduled EDR Contact: 03/20/2023
	Data Release Frequency: Quarterly

## MCS: Military Cleanup Sites Listing (GEOTRACKER)

Military sites (consisting of: Military UST sites; Military Privatized sites; and Military Cleanup sites [formerly known as DoD non UST]) included in GeoTracker. GeoTracker is the Water Boards data management system for sites that impact, or have the potential to impact, water quality in California, with emphasis on groundwater.

Date of Government Version: 08/31/2022	Source: State Water Resources Control Board
Date Data Arrived at EDR: 08/31/2022	Telephone: 866-480-1028
Date Made Active in Reports: 11/17/2022	Last EDR Contact: 12/02/2022
Number of Days to Update: 78	Next Scheduled EDR Contact: 03/20/2023
	Data Release Frequency: Quarterly

## SPILLS 90: SPILLS90 data from FirstSearch

Spills 90 includes those spill and release records available exclusively from FirstSearch databases. Typically, they may include chemical, oil and/or hazardous substance spills recorded after 1990. Duplicate records that are already included in EDR incident and release records are not included in Spills 90.

Date of Government Version: 06/06/2012	Source: FirstSearch
Date Data Arrived at EDR: 01/03/2013	Telephone: N/A
Date Made Active in Reports: 02/22/2013	Last EDR Contact: 01/03/2013
Number of Days to Update: 50	Next Scheduled EDR Contact: N/A
	Data Release Frequency: No Update Planned

## **Other Ascertainable Records**

### RCRA NonGen / NLR: RCRA - Non Generators / No Longer Regulated

RCRAInfo is EPA's comprehensive information system, providing access to data supporting the Resource Conservation and Recovery Act (RCRA) of 1976 and the Hazardous and Solid Waste Amendments (HSWA) of 1984. The database includes selective information on sites which generate, transport, store, treat and/or dispose of hazardous waste as defined by the Resource Conservation and Recovery Act (RCRA). Non-Generators do not presently generate hazardous waste.

Date of Government Version: 11/21/2022	Source: Environmental Protection Agency
Date Data Arrived at EDR: 11/21/2022	Telephone: (415) 495-8895
Date Made Active in Reports: 12/05/2022	Last EDR Contact: 12/21/2022
Number of Days to Update: 14	Next Scheduled EDR Contact: 04/03/2023
	Data Release Frequency: Quarterly

### FUDS: Formerly Used Defense Sites

The listing includes locations of Formerly Used Defense Sites properties where the US Army Corps of Engineers is actively working or will take necessary cleanup actions.

# GOVERNMENT RECORDS SEARCHED / DATA CURRENCY TRACKING

Date of Government Version: 08/11/2022  
Date Data Arrived at EDR: 08/11/2022  
Date Made Active in Reports: 09/30/2022  
Number of Days to Update: 50

Source: U.S. Army Corps of Engineers  
Telephone: 202-528-4285  
Last EDR Contact: 11/10/2022  
Next Scheduled EDR Contact: 02/27/2023  
Data Release Frequency: Varies

## DOD: Department of Defense Sites

This data set consists of federally owned or administered lands, administered by the Department of Defense, that have any area equal to or greater than 640 acres of the United States, Puerto Rico, and the U.S. Virgin Islands.

Date of Government Version: 06/07/2021  
Date Data Arrived at EDR: 07/13/2021  
Date Made Active in Reports: 03/09/2022  
Number of Days to Update: 239

Source: USGS  
Telephone: 888-275-8747  
Last EDR Contact: 01/13/2023  
Next Scheduled EDR Contact: 04/24/2023  
Data Release Frequency: Varies

## FEDLAND: Federal and Indian Lands

Federally and Indian administrated lands of the United States. Lands included are administrated by: Army Corps of Engineers, Bureau of Reclamation, National Wild and Scenic River, National Wildlife Refuge, Public Domain Land, Wilderness, Wilderness Study Area, Wildlife Management Area, Bureau of Indian Affairs, Bureau of Land Management, Department of Justice, Forest Service, Fish and Wildlife Service, National Park Service.

Date of Government Version: 04/02/2018  
Date Data Arrived at EDR: 04/11/2018  
Date Made Active in Reports: 11/06/2019  
Number of Days to Update: 574

Source: U.S. Geological Survey  
Telephone: 888-275-8747  
Last EDR Contact: 01/03/2023  
Next Scheduled EDR Contact: 04/17/2023  
Data Release Frequency: N/A

## SCRD DRYCLEANERS: State Coalition for Remediation of Drycleaners Listing

The State Coalition for Remediation of Drycleaners was established in 1998, with support from the U.S. EPA Office of Superfund Remediation and Technology Innovation. It is comprised of representatives of states with established drycleaner remediation programs. Currently the member states are Alabama, Connecticut, Florida, Illinois, Kansas, Minnesota, Missouri, North Carolina, Oregon, South Carolina, Tennessee, Texas, and Wisconsin.

Date of Government Version: 01/01/2017  
Date Data Arrived at EDR: 02/03/2017  
Date Made Active in Reports: 04/07/2017  
Number of Days to Update: 63

Source: Environmental Protection Agency  
Telephone: 615-532-8599  
Last EDR Contact: 02/02/2023  
Next Scheduled EDR Contact: 05/22/2023  
Data Release Frequency: Varies

## US FIN ASSUR: Financial Assurance Information

All owners and operators of facilities that treat, store, or dispose of hazardous waste are required to provide proof that they will have sufficient funds to pay for the clean up, closure, and post-closure care of their facilities.

Date of Government Version: 09/19/2022  
Date Data Arrived at EDR: 09/20/2022  
Date Made Active in Reports: 12/22/2022  
Number of Days to Update: 93

Source: Environmental Protection Agency  
Telephone: 202-566-1917  
Last EDR Contact: 12/14/2022  
Next Scheduled EDR Contact: 04/03/2023  
Data Release Frequency: Quarterly

## EPA WATCH LIST: EPA WATCH LIST

EPA maintains a "Watch List" to facilitate dialogue between EPA, state and local environmental agencies on enforcement matters relating to facilities with alleged violations identified as either significant or high priority. Being on the Watch List does not mean that the facility has actually violated the law only that an investigation by EPA or a state or local environmental agency has led those organizations to allege that an unproven violation has in fact occurred. Being on the Watch List does not represent a higher level of concern regarding the alleged violations that were detected, but instead indicates cases requiring additional dialogue between EPA, state and local agencies - primarily because of the length of time the alleged violation has gone unaddressed or unresolved.

# GOVERNMENT RECORDS SEARCHED / DATA CURRENCY TRACKING

Date of Government Version: 08/30/2013  
Date Data Arrived at EDR: 03/21/2014  
Date Made Active in Reports: 06/17/2014  
Number of Days to Update: 88

Source: Environmental Protection Agency  
Telephone: 617-520-3000  
Last EDR Contact: 01/30/2023  
Next Scheduled EDR Contact: 05/15/2023  
Data Release Frequency: Quarterly

## 2020 COR ACTION: 2020 Corrective Action Program List

The EPA has set ambitious goals for the RCRA Corrective Action program by creating the 2020 Corrective Action Universe. This RCRA cleanup baseline includes facilities expected to need corrective action. The 2020 universe contains a wide variety of sites. Some properties are heavily contaminated while others were contaminated but have since been cleaned up. Still others have not been fully investigated yet, and may require little or no remediation. Inclusion in the 2020 Universe does not necessarily imply failure on the part of a facility to meet its RCRA obligations.

Date of Government Version: 09/30/2017  
Date Data Arrived at EDR: 05/08/2018  
Date Made Active in Reports: 07/20/2018  
Number of Days to Update: 73

Source: Environmental Protection Agency  
Telephone: 703-308-4044  
Last EDR Contact: 02/03/2023  
Next Scheduled EDR Contact: 05/15/2023  
Data Release Frequency: Varies

## TSCA: Toxic Substances Control Act

Toxic Substances Control Act. TSCA identifies manufacturers and importers of chemical substances included on the TSCA Chemical Substance Inventory list. It includes data on the production volume of these substances by plant site.

Date of Government Version: 12/31/2016  
Date Data Arrived at EDR: 06/17/2020  
Date Made Active in Reports: 09/10/2020  
Number of Days to Update: 85

Source: EPA  
Telephone: 202-260-5521  
Last EDR Contact: 12/12/2022  
Next Scheduled EDR Contact: 03/27/2023  
Data Release Frequency: Every 4 Years

## TRIS: Toxic Chemical Release Inventory System

Toxic Release Inventory System. TRIS identifies facilities which release toxic chemicals to the air, water and land in reportable quantities under SARA Title III Section 313.

Date of Government Version: 12/31/2018  
Date Data Arrived at EDR: 08/14/2020  
Date Made Active in Reports: 11/04/2020  
Number of Days to Update: 82

Source: EPA  
Telephone: 202-566-0250  
Last EDR Contact: 11/01/2022  
Next Scheduled EDR Contact: 02/27/2023  
Data Release Frequency: Annually

## SSTS: Section 7 Tracking Systems

Section 7 of the Federal Insecticide, Fungicide and Rodenticide Act, as amended (92 Stat. 829) requires all registered pesticide-producing establishments to submit a report to the Environmental Protection Agency by March 1st each year. Each establishment must report the types and amounts of pesticides, active ingredients and devices being produced, and those having been produced and sold or distributed in the past year.

Date of Government Version: 10/17/2022  
Date Data Arrived at EDR: 10/18/2022  
Date Made Active in Reports: 01/10/2023  
Number of Days to Update: 84

Source: EPA  
Telephone: 202-564-4203  
Last EDR Contact: 01/18/2023  
Next Scheduled EDR Contact: 05/01/2023  
Data Release Frequency: Annually

## ROD: Records Of Decision

Record of Decision. ROD documents mandate a permanent remedy at an NPL (Superfund) site containing technical and health information to aid in the cleanup.

Date of Government Version: 10/27/2022  
Date Data Arrived at EDR: 11/01/2022  
Date Made Active in Reports: 11/15/2022  
Number of Days to Update: 14

Source: EPA  
Telephone: 703-416-0223  
Last EDR Contact: 02/02/2023  
Next Scheduled EDR Contact: 03/13/2023  
Data Release Frequency: Annually

# GOVERNMENT RECORDS SEARCHED / DATA CURRENCY TRACKING

## RMP: Risk Management Plans

When Congress passed the Clean Air Act Amendments of 1990, it required EPA to publish regulations and guidance for chemical accident prevention at facilities using extremely hazardous substances. The Risk Management Program Rule (RMP Rule) was written to implement Section 112(r) of these amendments. The rule, which built upon existing industry codes and standards, requires companies of all sizes that use certain flammable and toxic substances to develop a Risk Management Program, which includes a(n): Hazard assessment that details the potential effects of an accidental release, an accident history of the last five years, and an evaluation of worst-case and alternative accidental releases; Prevention program that includes safety precautions and maintenance, monitoring, and employee training measures; and Emergency response program that spells out emergency health care, employee training measures and procedures for informing the public and response agencies (e.g the fire department) should an accident occur.

Date of Government Version: 04/27/2022	Source: Environmental Protection Agency
Date Data Arrived at EDR: 05/04/2022	Telephone: 202-564-8600
Date Made Active in Reports: 05/10/2022	Last EDR Contact: 01/17/2023
Number of Days to Update: 6	Next Scheduled EDR Contact: 05/01/2023
	Data Release Frequency: Varies

## RAATS: RCRA Administrative Action Tracking System

RCRA Administration Action Tracking System. RAATS contains records based on enforcement actions issued under RCRA pertaining to major violators and includes administrative and civil actions brought by the EPA. For administration actions after September 30, 1995, data entry in the RAATS database was discontinued. EPA will retain a copy of the database for historical records. It was necessary to terminate RAATS because a decrease in agency resources made it impossible to continue to update the information contained in the database.

Date of Government Version: 04/17/1995	Source: EPA
Date Data Arrived at EDR: 07/03/1995	Telephone: 202-564-4104
Date Made Active in Reports: 08/07/1995	Last EDR Contact: 06/02/2008
Number of Days to Update: 35	Next Scheduled EDR Contact: 09/01/2008
	Data Release Frequency: No Update Planned

## PRP: Potentially Responsible Parties

A listing of verified Potentially Responsible Parties

Date of Government Version: 10/27/2022	Source: EPA
Date Data Arrived at EDR: 11/01/2022	Telephone: 202-564-6023
Date Made Active in Reports: 11/15/2022	Last EDR Contact: 02/02/2023
Number of Days to Update: 14	Next Scheduled EDR Contact: 05/15/2023
	Data Release Frequency: Quarterly

## PADS: PCB Activity Database System

PCB Activity Database. PADS Identifies generators, transporters, commercial storers and/or brokers and disposers of PCB's who are required to notify the EPA of such activities.

Date of Government Version: 01/20/2022	Source: EPA
Date Data Arrived at EDR: 01/20/2022	Telephone: 202-566-0500
Date Made Active in Reports: 03/25/2022	Last EDR Contact: 01/04/2023
Number of Days to Update: 64	Next Scheduled EDR Contact: 04/17/2023
	Data Release Frequency: Annually

## ICIS: Integrated Compliance Information System

The Integrated Compliance Information System (ICIS) supports the information needs of the national enforcement and compliance program as well as the unique needs of the National Pollutant Discharge Elimination System (NPDES) program.

Date of Government Version: 11/18/2016	Source: Environmental Protection Agency
Date Data Arrived at EDR: 11/23/2016	Telephone: 202-564-2501
Date Made Active in Reports: 02/10/2017	Last EDR Contact: 12/28/2022
Number of Days to Update: 79	Next Scheduled EDR Contact: 04/17/2023
	Data Release Frequency: Quarterly



# GOVERNMENT RECORDS SEARCHED / DATA CURRENCY TRACKING

**FTTS: FIFRA/ TSCA Tracking System - FIFRA (Federal Insecticide, Fungicide, & Rodenticide Act)/TSCA (Toxic Substances Control Act)**  
FTTS tracks administrative cases and pesticide enforcement actions and compliance activities related to FIFRA, TSCA and EPCRA (Emergency Planning and Community Right-to-Know Act). To maintain currency, EDR contacts the Agency on a quarterly basis.

Date of Government Version: 04/09/2009  
Date Data Arrived at EDR: 04/16/2009  
Date Made Active in Reports: 05/11/2009  
Number of Days to Update: 25

Source: EPA/Office of Prevention, Pesticides and Toxic Substances  
Telephone: 202-566-1667  
Last EDR Contact: 08/18/2017  
Next Scheduled EDR Contact: 12/04/2017  
Data Release Frequency: No Update Planned

**FTTS INSP: FIFRA/ TSCA Tracking System - FIFRA (Federal Insecticide, Fungicide, & Rodenticide Act)/TSCA (Toxic Substances Control Act)**  
A listing of FIFRA/TSCA Tracking System (FTTS) inspections and enforcements.

Date of Government Version: 04/09/2009  
Date Data Arrived at EDR: 04/16/2009  
Date Made Active in Reports: 05/11/2009  
Number of Days to Update: 25

Source: EPA  
Telephone: 202-566-1667  
Last EDR Contact: 08/18/2017  
Next Scheduled EDR Contact: 12/04/2017  
Data Release Frequency: No Update Planned

**MLTS: Material Licensing Tracking System**

MLTS is maintained by the Nuclear Regulatory Commission and contains a list of approximately 8,100 sites which possess or use radioactive materials and which are subject to NRC licensing requirements. To maintain currency, EDR contacts the Agency on a quarterly basis.

Date of Government Version: 10/26/2022  
Date Data Arrived at EDR: 11/22/2022  
Date Made Active in Reports: 12/05/2022  
Number of Days to Update: 13

Source: Nuclear Regulatory Commission  
Telephone: 301-415-7169  
Last EDR Contact: 01/17/2023  
Next Scheduled EDR Contact: 05/01/2023  
Data Release Frequency: Quarterly

**COAL ASH DOE: Steam-Electric Plant Operation Data**

A listing of power plants that store ash in surface ponds.

Date of Government Version: 12/31/2020  
Date Data Arrived at EDR: 11/30/2021  
Date Made Active in Reports: 02/22/2022  
Number of Days to Update: 84

Source: Department of Energy  
Telephone: 202-586-8719  
Last EDR Contact: 11/29/2022  
Next Scheduled EDR Contact: 03/13/2023  
Data Release Frequency: Varies

**COAL ASH EPA: Coal Combustion Residues Surface Impoundments List**

A listing of coal combustion residues surface impoundments with high hazard potential ratings.

Date of Government Version: 01/12/2017  
Date Data Arrived at EDR: 03/05/2019  
Date Made Active in Reports: 11/11/2019  
Number of Days to Update: 251

Source: Environmental Protection Agency  
Telephone: N/A  
Last EDR Contact: 11/23/2022  
Next Scheduled EDR Contact: 03/13/2023  
Data Release Frequency: Varies

**PCB TRANSFORMER: PCB Transformer Registration Database**

The database of PCB transformer registrations that includes all PCB registration submittals.

Date of Government Version: 09/13/2019  
Date Data Arrived at EDR: 11/06/2019  
Date Made Active in Reports: 02/10/2020  
Number of Days to Update: 96

Source: Environmental Protection Agency  
Telephone: 202-566-0517  
Last EDR Contact: 02/03/2023  
Next Scheduled EDR Contact: 05/15/2023  
Data Release Frequency: Varies

**RADINFO: Radiation Information Database**

The Radiation Information Database (RADINFO) contains information about facilities that are regulated by U.S. Environmental Protection Agency (EPA) regulations for radiation and radioactivity.

# GOVERNMENT RECORDS SEARCHED / DATA CURRENCY TRACKING

Date of Government Version: 07/01/2019  
Date Data Arrived at EDR: 07/01/2019  
Date Made Active in Reports: 09/23/2019  
Number of Days to Update: 84

Source: Environmental Protection Agency  
Telephone: 202-343-9775  
Last EDR Contact: 12/20/2022  
Next Scheduled EDR Contact: 04/10/2023  
Data Release Frequency: Quarterly

## HIST FTTS: FIFRA/TSCA Tracking System Administrative Case Listing

A complete administrative case listing from the FIFRA/TSCA Tracking System (FTTS) for all ten EPA regions. The information was obtained from the National Compliance Database (NCDB). NCDB supports the implementation of FIFRA (Federal Insecticide, Fungicide, and Rodenticide Act) and TSCA (Toxic Substances Control Act). Some EPA regions are now closing out records. Because of that, and the fact that some EPA regions are not providing EPA Headquarters with updated records, it was decided to create a HIST FTTS database. It included records that may not be included in the newer FTTS database updates. This database is no longer updated.

Date of Government Version: 10/19/2006  
Date Data Arrived at EDR: 03/01/2007  
Date Made Active in Reports: 04/10/2007  
Number of Days to Update: 40

Source: Environmental Protection Agency  
Telephone: 202-564-2501  
Last EDR Contact: 12/17/2007  
Next Scheduled EDR Contact: 03/17/2008  
Data Release Frequency: No Update Planned

## HIST FTTS INSP: FIFRA/TSCA Tracking System Inspection & Enforcement Case Listing

A complete inspection and enforcement case listing from the FIFRA/TSCA Tracking System (FTTS) for all ten EPA regions. The information was obtained from the National Compliance Database (NCDB). NCDB supports the implementation of FIFRA (Federal Insecticide, Fungicide, and Rodenticide Act) and TSCA (Toxic Substances Control Act). Some EPA regions are now closing out records. Because of that, and the fact that some EPA regions are not providing EPA Headquarters with updated records, it was decided to create a HIST FTTS database. It included records that may not be included in the newer FTTS database updates. This database is no longer updated.

Date of Government Version: 10/19/2006  
Date Data Arrived at EDR: 03/01/2007  
Date Made Active in Reports: 04/10/2007  
Number of Days to Update: 40

Source: Environmental Protection Agency  
Telephone: 202-564-2501  
Last EDR Contact: 12/17/2008  
Next Scheduled EDR Contact: 03/17/2008  
Data Release Frequency: No Update Planned

## DOT OPS: Incident and Accident Data

Department of Transportation, Office of Pipeline Safety Incident and Accident data.

Date of Government Version: 01/02/2020  
Date Data Arrived at EDR: 01/28/2020  
Date Made Active in Reports: 04/17/2020  
Number of Days to Update: 80

Source: Department of Transportation, Office of Pipeline Safety  
Telephone: 202-366-4595  
Last EDR Contact: 01/24/2023  
Next Scheduled EDR Contact: 05/08/2023  
Data Release Frequency: Quarterly

## CONSENT: Superfund (CERCLA) Consent Decrees

Major legal settlements that establish responsibility and standards for cleanup at NPL (Superfund) sites. Released periodically by United States District Courts after settlement by parties to litigation matters.

Date of Government Version: 09/30/2022  
Date Data Arrived at EDR: 10/21/2022  
Date Made Active in Reports: 01/10/2023  
Number of Days to Update: 81

Source: Department of Justice, Consent Decree Library  
Telephone: Varies  
Last EDR Contact: 01/03/2023  
Next Scheduled EDR Contact: 04/17/2023  
Data Release Frequency: Varies

## BRS: Biennial Reporting System

The Biennial Reporting System is a national system administered by the EPA that collects data on the generation and management of hazardous waste. BRS captures detailed data from two groups: Large Quantity Generators (LQG) and Treatment, Storage, and Disposal Facilities.

Date of Government Version: 12/31/2019  
Date Data Arrived at EDR: 03/02/2022  
Date Made Active in Reports: 03/25/2022  
Number of Days to Update: 23

Source: EPA/NTIS  
Telephone: 800-424-9346  
Last EDR Contact: 12/21/2022  
Next Scheduled EDR Contact: 04/03/2023  
Data Release Frequency: Biennially

# GOVERNMENT RECORDS SEARCHED / DATA CURRENCY TRACKING

## INDIAN RESERV: Indian Reservations

This map layer portrays Indian administered lands of the United States that have any area equal to or greater than 640 acres.

Date of Government Version: 12/31/2014	Source: USGS
Date Data Arrived at EDR: 07/14/2015	Telephone: 202-208-3710
Date Made Active in Reports: 01/10/2017	Last EDR Contact: 01/06/2023
Number of Days to Update: 546	Next Scheduled EDR Contact: 04/17/2023
	Data Release Frequency: Semi-Annually

## FUSRAP: Formerly Utilized Sites Remedial Action Program

DOE established the Formerly Utilized Sites Remedial Action Program (FUSRAP) in 1974 to remediate sites where radioactive contamination remained from Manhattan Project and early U.S. Atomic Energy Commission (AEC) operations.

Date of Government Version: 07/26/2021	Source: Department of Energy
Date Data Arrived at EDR: 07/27/2021	Telephone: 202-586-3559
Date Made Active in Reports: 10/22/2021	Last EDR Contact: 01/30/2023
Number of Days to Update: 87	Next Scheduled EDR Contact: 05/15/2023
	Data Release Frequency: Varies

## UMTRA: Uranium Mill Tailings Sites

Uranium ore was mined by private companies for federal government use in national defense programs. When the mills shut down, large piles of the sand-like material (mill tailings) remain after uranium has been extracted from the ore. Levels of human exposure to radioactive materials from the piles are low; however, in some cases tailings were used as construction materials before the potential health hazards of the tailings were recognized.

Date of Government Version: 08/30/2019	Source: Department of Energy
Date Data Arrived at EDR: 11/15/2019	Telephone: 505-845-0011
Date Made Active in Reports: 01/28/2020	Last EDR Contact: 11/09/2022
Number of Days to Update: 74	Next Scheduled EDR Contact: 02/27/2023
	Data Release Frequency: Varies

## LEAD SMELTER 1: Lead Smelter Sites

A listing of former lead smelter site locations.

Date of Government Version: 10/27/2022	Source: Environmental Protection Agency
Date Data Arrived at EDR: 11/01/2022	Telephone: 703-603-8787
Date Made Active in Reports: 11/15/2022	Last EDR Contact: 02/02/2023
Number of Days to Update: 14	Next Scheduled EDR Contact: 04/10/2023
	Data Release Frequency: Varies

## LEAD SMELTER 2: Lead Smelter Sites

A list of several hundred sites in the U.S. where secondary lead smelting was done from 1931 and 1964. These sites may pose a threat to public health through ingestion or inhalation of contaminated soil or dust

Date of Government Version: 04/05/2001	Source: American Journal of Public Health
Date Data Arrived at EDR: 10/27/2010	Telephone: 703-305-6451
Date Made Active in Reports: 12/02/2010	Last EDR Contact: 12/02/2009
Number of Days to Update: 36	Next Scheduled EDR Contact: N/A
	Data Release Frequency: No Update Planned

## US AIRS (AFS): Aerometric Information Retrieval System Facility Subsystem (AFS)

The database is a sub-system of Aerometric Information Retrieval System (AIRS). AFS contains compliance data on air pollution point sources regulated by the U.S. EPA and/or state and local air regulatory agencies. This information comes from source reports by various stationary sources of air pollution, such as electric power plants, steel mills, factories, and universities, and provides information about the air pollutants they produce. Action, air program, air program pollutant, and general level plant data. It is used to track emissions and compliance data from industrial plants.

# GOVERNMENT RECORDS SEARCHED / DATA CURRENCY TRACKING

Date of Government Version: 10/12/2016  
Date Data Arrived at EDR: 10/26/2016  
Date Made Active in Reports: 02/03/2017  
Number of Days to Update: 100

Source: EPA  
Telephone: 202-564-2496  
Last EDR Contact: 09/26/2017  
Next Scheduled EDR Contact: 01/08/2018  
Data Release Frequency: Annually

## US AIRS MINOR: Air Facility System Data A listing of minor source facilities.

Date of Government Version: 10/12/2016  
Date Data Arrived at EDR: 10/26/2016  
Date Made Active in Reports: 02/03/2017  
Number of Days to Update: 100

Source: EPA  
Telephone: 202-564-2496  
Last EDR Contact: 09/26/2017  
Next Scheduled EDR Contact: 01/08/2018  
Data Release Frequency: Annually

## MINES VIOLATIONS: MSHA Violation Assessment Data

Mines violation and assessment information. Department of Labor, Mine Safety & Health Administration.

Date of Government Version: 11/29/2022  
Date Data Arrived at EDR: 11/30/2022  
Date Made Active in Reports: 12/22/2022  
Number of Days to Update: 22

Source: DOL, Mine Safety & Health Admi  
Telephone: 202-693-9424  
Last EDR Contact: 01/03/2023  
Next Scheduled EDR Contact: 03/13/2023  
Data Release Frequency: Quarterly

## US MINES: Mines Master Index File

Contains all mine identification numbers issued for mines active or opened since 1971. The data also includes violation information.

Date of Government Version: 08/03/2022  
Date Data Arrived at EDR: 08/17/2022  
Date Made Active in Reports: 08/31/2022  
Number of Days to Update: 14

Source: Department of Labor, Mine Safety and Health Administration  
Telephone: 303-231-5959  
Last EDR Contact: 11/17/2022  
Next Scheduled EDR Contact: 03/06/2023  
Data Release Frequency: Semi-Annually

## US MINES 2: Ferrous and Nonferrous Metal Mines Database Listing

This map layer includes ferrous (ferrous metal mines are facilities that extract ferrous metals, such as iron ore or molybdenum) and nonferrous (Nonferrous metal mines are facilities that extract nonferrous metals, such as gold, silver, copper, zinc, and lead) metal mines in the United States.

Date of Government Version: 05/06/2020  
Date Data Arrived at EDR: 05/27/2020  
Date Made Active in Reports: 08/13/2020  
Number of Days to Update: 78

Source: USGS  
Telephone: 703-648-7709  
Last EDR Contact: 11/21/2022  
Next Scheduled EDR Contact: 03/06/2023  
Data Release Frequency: Varies

## US MINES 3: Active Mines & Mineral Plants Database Listing

Active Mines and Mineral Processing Plant operations for commodities monitored by the Minerals Information Team of the USGS.

Date of Government Version: 04/14/2011  
Date Data Arrived at EDR: 06/08/2011  
Date Made Active in Reports: 09/13/2011  
Number of Days to Update: 97

Source: USGS  
Telephone: 703-648-7709  
Last EDR Contact: 11/21/2022  
Next Scheduled EDR Contact: 03/06/2023  
Data Release Frequency: Varies

## ABANDONED MINES: Abandoned Mines

An inventory of land and water impacted by past mining (primarily coal mining) is maintained by OSMRE to provide information needed to implement the Surface Mining Control and Reclamation Act of 1977 (SMCRA). The inventory contains information on the location, type, and extent of AML impacts, as well as, information on the cost associated with the reclamation of those problems. The inventory is based upon field surveys by State, Tribal, and OSMRE program officials. It is dynamic to the extent that it is modified as new problems are identified and existing problems are reclaimed.

# GOVERNMENT RECORDS SEARCHED / DATA CURRENCY TRACKING

Date of Government Version: 09/13/2022  
Date Data Arrived at EDR: 09/14/2022  
Date Made Active in Reports: 12/05/2022  
Number of Days to Update: 82

Source: Department of Interior  
Telephone: 202-208-2609  
Last EDR Contact: 12/13/2022  
Next Scheduled EDR Contact: 03/20/2023  
Data Release Frequency: Quarterly

## FINDS: Facility Index System/Facility Registry System

Facility Index System. FINDS contains both facility information and 'pointers' to other sources that contain more detail. EDR includes the following FINDS databases in this report: PCS (Permit Compliance System), AIRS (Aerometric Information Retrieval System), DOCKET (Enforcement Docket used to manage and track information on civil judicial enforcement cases for all environmental statutes), FURS (Federal Underground Injection Control), C-DOCKET (Criminal Docket System used to track criminal enforcement actions for all environmental statutes), FFIS (Federal Facilities Information System), STATE (State Environmental Laws and Statutes), and PADS (PCB Activity Data System).

Date of Government Version: 08/03/2022  
Date Data Arrived at EDR: 08/25/2022  
Date Made Active in Reports: 10/24/2022  
Number of Days to Update: 60

Source: EPA  
Telephone: (415) 947-8000  
Last EDR Contact: 11/29/2022  
Next Scheduled EDR Contact: 03/13/2023  
Data Release Frequency: Quarterly

## DOCKET HWC: Hazardous Waste Compliance Docket Listing

A complete list of the Federal Agency Hazardous Waste Compliance Docket Facilities.

Date of Government Version: 05/06/2021  
Date Data Arrived at EDR: 05/21/2021  
Date Made Active in Reports: 08/11/2021  
Number of Days to Update: 82

Source: Environmental Protection Agency  
Telephone: 202-564-0527  
Last EDR Contact: 11/15/2022  
Next Scheduled EDR Contact: 03/06/2023  
Data Release Frequency: Varies

## UXO: Unexploded Ordnance Sites

A listing of unexploded ordnance site locations

Date of Government Version: 11/09/2021  
Date Data Arrived at EDR: 10/20/2022  
Date Made Active in Reports: 01/10/2023  
Number of Days to Update: 82

Source: Department of Defense  
Telephone: 703-704-1564  
Last EDR Contact: 01/09/2023  
Next Scheduled EDR Contact: 04/24/2023  
Data Release Frequency: Varies

## ECHO: Enforcement & Compliance History Information

ECHO provides integrated compliance and enforcement information for about 800,000 regulated facilities nationwide.

Date of Government Version: 09/25/2022  
Date Data Arrived at EDR: 09/30/2022  
Date Made Active in Reports: 12/22/2022  
Number of Days to Update: 83

Source: Environmental Protection Agency  
Telephone: 202-564-2280  
Last EDR Contact: 01/04/2023  
Next Scheduled EDR Contact: 04/17/2023  
Data Release Frequency: Quarterly

## FUELS PROGRAM: EPA Fuels Program Registered Listing

This listing includes facilities that are registered under the Part 80 (Code of Federal Regulations) EPA Fuels Programs. All companies now are required to submit new and updated registrations.

Date of Government Version: 08/11/2022  
Date Data Arrived at EDR: 08/11/2022  
Date Made Active in Reports: 09/30/2022  
Number of Days to Update: 50

Source: EPA  
Telephone: 800-385-6164  
Last EDR Contact: 11/10/2022  
Next Scheduled EDR Contact: 02/27/2023  
Data Release Frequency: Quarterly

## PFAS NPL: Superfund Sites with PFAS Detections Information

EPA's Office of Land and Emergency Management and EPA Regional Offices maintain data describing what is known about site investigations, contamination, and remedial actions under the Comprehensive Environmental Response, Compensation, and Liability Act (CERCLA) where PFAS is present in the environment.

# GOVERNMENT RECORDS SEARCHED / DATA CURRENCY TRACKING

Date of Government Version: 02/23/2022  
Date Data Arrived at EDR: 07/08/2022  
Date Made Active in Reports: 11/08/2022  
Number of Days to Update: 123

Source: Environmental Protection Agency  
Telephone: 703-603-8895  
Last EDR Contact: 01/10/2023  
Next Scheduled EDR Contact: 04/17/2023  
Data Release Frequency: Varies

## PFAS FEDERAL SITES: Federal Sites PFAS Information

Several federal entities, such as the federal Superfund program, Department of Defense, National Aeronautics and Space Administration, Department of Transportation, and Department of Energy provided information for sites with known or suspected detections at federal facilities.

Date of Government Version: 02/23/2022  
Date Data Arrived at EDR: 03/31/2022  
Date Made Active in Reports: 11/08/2022  
Number of Days to Update: 222

Source: Environmental Protection Agency  
Telephone: 202-272-0167  
Last EDR Contact: 01/05/2023  
Next Scheduled EDR Contact: 04/17/2023  
Data Release Frequency: Varies

## PFAS TSCA: PFAS Manufacture and Imports Information

EPA issued the Chemical Data Reporting (CDR) Rule under the Toxic Substances Control Act (TSCA) and requires chemical manufacturers and facilities that manufacture or import chemical substances to report data to EPA. EPA publishes non-confidential business information (non-CBI) and includes descriptive information about each site, corporate parent, production volume, other manufacturing information, and processing and use information.

Date of Government Version: 01/03/2022  
Date Data Arrived at EDR: 03/31/2022  
Date Made Active in Reports: 11/08/2022  
Number of Days to Update: 222

Source: Environmental Protection Agency  
Telephone: 202-272-0167  
Last EDR Contact: 01/05/2023  
Next Scheduled EDR Contact: 04/17/2023  
Data Release Frequency: Varies

## PFAS RCRA MANIFEST: PFAS Transfers Identified In the RCRA Database Listing

To work around the lack of PFAS waste codes in the RCRA database, EPA developed the PFAS Transfers dataset by mining e-Manifest records containing at least one of these common PFAS keywords: PFAS, PFOA, PFOS, PERFL, AFFF, GENX, GEN-X (plus the VT waste codes). These keywords were searched for in the following text fields: Manifest handling instructions (MANIFEST\_HANDLING\_INSTR), Non-hazardous waste description (NON\_HAZ\_WASTE\_DESCRIPTION), DOT printed information (DOT\_PRINTED\_INFORMATION), Waste line handling instructions (WASTE\_LINE\_HANDLING\_INSTR), Waste residue comments (WASTE\_RESIDUE\_COMMENTS).

Date of Government Version: 01/03/2022  
Date Data Arrived at EDR: 03/31/2022  
Date Made Active in Reports: 11/08/2022  
Number of Days to Update: 222

Source: Environmental Protection Agency  
Telephone: 202-272-0167  
Last EDR Contact: 01/05/2023  
Next Scheduled EDR Contact: 04/17/2023  
Data Release Frequency: Varies

## PFAS ATSDR: PFAS Contamination Site Location Listing

PFAS contamination site locations from the Department of Health & Human Services, Center for Disease Control & Prevention. ATSDR is involved at a number of PFAS-related sites, either directly or through assisting state and federal partners. As of now, most sites are related to drinking water contamination connected with PFAS production facilities or fire training areas where aqueous film-forming firefighting foam (AFFF) was regularly used.

Date of Government Version: 06/24/2020  
Date Data Arrived at EDR: 03/17/2021  
Date Made Active in Reports: 11/08/2022  
Number of Days to Update: 601

Source: Department of Health & Human Services  
Telephone: 202-741-5770  
Last EDR Contact: 01/23/2023  
Next Scheduled EDR Contact: 05/08/2023  
Data Release Frequency: Varies

## PFAS WQP: Ambient Environmental Sampling for PFAS

The Water Quality Portal (WQP) is a part of a modernized repository storing ambient sampling data for all environmental media and tissue samples. A wide range of federal, state, tribal and local governments, academic and non-governmental organizations and individuals submit project details and sampling results to this public repository. The information is commonly used for research and assessments of environmental quality.

# GOVERNMENT RECORDS SEARCHED / DATA CURRENCY TRACKING

Date of Government Version: 01/03/2022  
Date Data Arrived at EDR: 03/31/2022  
Date Made Active in Reports: 11/08/2022  
Number of Days to Update: 222

Source: Environmental Protection Agency  
Telephone: 202-272-0167  
Last EDR Contact: 01/05/2023  
Next Scheduled EDR Contact: 04/17/2023  
Data Release Frequency: Varies

## PFAS NPDES: Clean Water Act Discharge Monitoring Information

Any discharger of pollutants to waters of the United States from a point source must have a National Pollutant Discharge Elimination System (NPDES) permit. The process for obtaining limits involves the regulated entity (permittee) disclosing releases in a NPDES permit application and the permitting authority (typically the state but sometimes EPA) deciding whether to require monitoring or monitoring with limits.

Date of Government Version: 01/03/2022  
Date Data Arrived at EDR: 03/31/2022  
Date Made Active in Reports: 11/08/2022  
Number of Days to Update: 222

Source: Environmental Protection Agency  
Telephone: 202-272-0167  
Last EDR Contact: 01/05/2023  
Next Scheduled EDR Contact: 04/17/2023  
Data Release Frequency: Varies

## PFAS ECHO: Facilities in Industries that May Be Handling PFAS Listing

Regulators and the public have expressed interest in knowing which regulated entities may be using PFAS. EPA has developed a dataset from various sources that show which industries may be handling PFAS. Approximately 120,000 facilities subject to federal environmental programs have operated or currently operate in industry sectors with processes that may involve handling and/or release of PFAS.

Date of Government Version: 01/03/2022  
Date Data Arrived at EDR: 03/31/2022  
Date Made Active in Reports: 11/08/2022  
Number of Days to Update: 222

Source: Environmental Protection Agency  
Telephone: 202-272-0167  
Last EDR Contact: 01/05/2023  
Next Scheduled EDR Contact: 04/17/2023  
Data Release Frequency: Varies

## PFAS ECHO FIRE TRAINING: Facilities in Industries that May Be Handling PFAS Listing

A list of fire training sites was added to the Industry Sectors dataset using a keyword search on the permitted facilities name to identify sites where fire-fighting foam may have been used in training exercises. Additionally, you may view an example spreadsheet of the subset of fire training facility data, as well as the keywords used in selecting or deselecting a facility for the subset. as well as the keywords used in selecting or deselecting a facility for the subset. These keywords were tested to maximize accuracy in selecting facilities that may use fire-fighting foam in training exercises, however, due to the lack of a required reporting field in the data systems for designating fire training sites, this methodology may not identify all fire training sites or may potentially misidentify them.

Date of Government Version: 08/22/2018  
Date Data Arrived at EDR: 03/31/2022  
Date Made Active in Reports: 11/08/2022  
Number of Days to Update: 222

Source: Environmental Protection Agency  
Telephone: 202-272-0167  
Last EDR Contact: 01/05/2023  
Next Scheduled EDR Contact: 04/17/2023  
Data Release Frequency: Varies

## PFAS PART 139 AIRPORT: All Certified Part 139 Airports PFAS Information Listing

Since July 1, 2006, all certified part 139 airports are required to have fire-fighting foam onsite that meet military specifications (MIL-F-24385) (14 CFR 139.317). To date, these military specification fire-fighting foams are fluorinated and have been historically used for training and extinguishing. The 2018 FAA Reauthorization Act has a provision stating that no later than October 2021, FAA shall not require the use of fluorinated AFFF. This provision does not prohibit the use of fluorinated AFFF at Part 139 civilian airports; it only prohibits FAA from mandating its use. The Federal Aviation Administration's document AC 150/5210-6D - Aircraft Fire Extinguishing Agents provides guidance on Aircraft Fire Extinguishing Agents, which includes Aqueous Film Forming Foam (AFFF).

Date of Government Version: 08/22/2018  
Date Data Arrived at EDR: 10/26/2022  
Date Made Active in Reports: 11/08/2022  
Number of Days to Update: 13

Source: Environmental Protection Agency  
Telephone: 202-272-0167  
Last EDR Contact: 01/05/2023  
Next Scheduled EDR Contact: 04/17/2023  
Data Release Frequency: Varies

# GOVERNMENT RECORDS SEARCHED / DATA CURRENCY TRACKING

## AQUEOUS FOAM NRC: Aqueous Foam Related Incidents Listing

The National Response Center (NRC) serves as an emergency call center that fields initial reports for pollution and railroad incidents and forwards that information to appropriate federal/state agencies for response. The spreadsheets posted to the NRC website contain initial incident data that has not been validated or investigated by a federal/state response agency. Response center calls from 1990 to the most recent complete calendar year where there was indication of Aqueous Film Forming Foam (AFFF) usage are included in this dataset. NRC calls may reference AFFF usage in the ?Material Involved? or ?Incident Description? fields.

Date of Government Version: 02/23/2022	Source: Environmental Protection Agency
Date Data Arrived at EDR: 03/31/2022	Telephone: 202-272-0167
Date Made Active in Reports: 11/08/2022	Last EDR Contact: 01/05/2023
Number of Days to Update: 222	Next Scheduled EDR Contact: 04/17/2023
	Data Release Frequency: Varies

## PFAS: PFAS Contamination Site Location Listing

A listing of PFAS contaminated sites included in the GeoTracker database.

Date of Government Version: 08/31/2022	Source: State Water Resources Control Board
Date Data Arrived at EDR: 08/31/2022	Telephone: 866-480-1028
Date Made Active in Reports: 10/31/2022	Last EDR Contact: 12/02/2022
Number of Days to Update: 61	Next Scheduled EDR Contact: 03/20/2023
	Data Release Frequency: Varies

## AQUEOUS FOAM: Former Fire Training Facility Assessments Listing

Airports shown on this list are those believed to use Aqueous Film Forming Foam (AFFF), and certified by the Federal Aviation Administration (FAA) under Title 14, Code of Federal Regulations (CFR), Part 139 (14 CFR Part 139). This list was created by SWRCB using information available from the FAA. Location points shown are from the latitude and longitude listed on the FAA airport master record.

Date of Government Version: 09/06/2022	Source: State Water Resources Control Board
Date Data Arrived at EDR: 09/06/2022	Telephone: 916-341-5455
Date Made Active in Reports: 10/26/2022	Last EDR Contact: 10/09/2022
Number of Days to Update: 50	Next Scheduled EDR Contact: 03/20/2023
	Data Release Frequency: Varies

## CA BOND EXP. PLAN: Bond Expenditure Plan

Department of Health Services developed a site-specific expenditure plan as the basis for an appropriation of Hazardous Substance Cleanup Bond Act funds. It is not updated.

Date of Government Version: 01/01/1989	Source: Department of Health Services
Date Data Arrived at EDR: 07/27/1994	Telephone: 916-255-2118
Date Made Active in Reports: 08/02/1994	Last EDR Contact: 05/31/1994
Number of Days to Update: 6	Next Scheduled EDR Contact: N/A
	Data Release Frequency: No Update Planned

## CORTESE: "Cortese" Hazardous Waste & Substances Sites List

The sites for the list are designated by the State Water Resource Control Board (LUST), the Integrated Waste Board (SWF/LS), and the Department of Toxic Substances Control (Cal-Sites).

Date of Government Version: 09/19/2022	Source: CAL EPA/Office of Emergency Information
Date Data Arrived at EDR: 09/19/2022	Telephone: 916-323-3400
Date Made Active in Reports: 12/07/2022	Last EDR Contact: 12/14/2022
Number of Days to Update: 79	Next Scheduled EDR Contact: 04/03/2023
	Data Release Frequency: Quarterly

## CUPA LIVERMORE-PLEASANTON: CUPA Facility Listing

list of facilities associated with the various CUPA programs in Livermore-Pleasanton

Date of Government Version: 12/07/2021	Source: Livermore-Pleasanton Fire Department
Date Data Arrived at EDR: 05/09/2022	Telephone: 925-454-2361
Date Made Active in Reports: 05/17/2022	Last EDR Contact: 11/10/2022
Number of Days to Update: 8	Next Scheduled EDR Contact: 02/20/2023
	Data Release Frequency: Varies



# GOVERNMENT RECORDS SEARCHED / DATA CURRENCY TRACKING

**DRYCLEAN AVAQMD: Antelope Valley Air Quality Management District Drycleaner Listing**  
A listing of dry cleaners in the Antelope Valley Air Quality Management District.

Date of Government Version: 11/14/2022	Source: Antelope Valley Air Quality Management District
Date Data Arrived at EDR: 11/14/2022	Telephone: 661-723-8070
Date Made Active in Reports: 02/01/2023	Last EDR Contact: 11/14/2022
Number of Days to Update: 79	Next Scheduled EDR Contact: 03/13/2023
	Data Release Frequency: Varies

**DRYCLEAN SOUTH COAST: South Coast Air Quality Management District Drycleaner Listing**  
A listing of dry cleaners in the South Coast Air Quality Management District

Date of Government Version: 08/18/2022	Source: South Coast Air Quality Management District
Date Data Arrived at EDR: 08/29/2022	Telephone: 909-396-3211
Date Made Active in Reports: 11/14/2022	Last EDR Contact: 11/15/2022
Number of Days to Update: 77	Next Scheduled EDR Contact: 03/06/2023
	Data Release Frequency: Varies

**DRYCLEANERS: Cleaner Facilities**

A list of drycleaner related facilities that have EPA ID numbers. These are facilities with certain SIC codes: power laundries, family and commercial; garment pressing and cleaner's agents; linen supply; coin-operated laundries and cleaning; drycleaning plants, except rugs; carpet and upholster cleaning; industrial laundries; laundry and garment services.

Date of Government Version: 08/27/2021	Source: Department of Toxic Substance Control
Date Data Arrived at EDR: 09/01/2021	Telephone: 916-327-4498
Date Made Active in Reports: 11/19/2021	Last EDR Contact: 01/24/2023
Number of Days to Update: 79	Next Scheduled EDR Contact: 03/13/2023
	Data Release Frequency: Annually

**EMI: Emissions Inventory Data**

Toxics and criteria pollutant emissions data collected by the ARB and local air pollution agencies.

Date of Government Version: 12/31/2020	Source: California Air Resources Board
Date Data Arrived at EDR: 06/13/2022	Telephone: 916-322-2990
Date Made Active in Reports: 08/30/2022	Last EDR Contact: 12/15/2022
Number of Days to Update: 78	Next Scheduled EDR Contact: 03/27/2023
	Data Release Frequency: Varies

**ENF: Enforcement Action Listing**

A listing of Water Board Enforcement Actions. Formal is everything except Oral/Verbal Communication, Notice of Violation, Expedited Payment Letter, and Staff Enforcement Letter.

Date of Government Version: 10/17/2022	Source: State Water Resources Control Board
Date Data Arrived at EDR: 10/19/2022	Telephone: 916-445-9379
Date Made Active in Reports: 01/10/2023	Last EDR Contact: 01/18/2023
Number of Days to Update: 83	Next Scheduled EDR Contact: 05/01/2023
	Data Release Frequency: Varies

**Financial Assurance 1: Financial Assurance Information Listing**

Financial Assurance information

Date of Government Version: 10/12/2022	Source: Department of Toxic Substances Control
Date Data Arrived at EDR: 10/12/2022	Telephone: 916-255-3628
Date Made Active in Reports: 12/29/2022	Last EDR Contact: 01/13/2023
Number of Days to Update: 78	Next Scheduled EDR Contact: 05/01/2023
	Data Release Frequency: Varies

**Financial Assurance 2: Financial Assurance Information Listing**

A listing of financial assurance information for solid waste facilities. Financial assurance is intended to ensure that resources are available to pay for the cost of closure, post-closure care, and corrective measures if the owner or operator of a regulated facility is unable or unwilling to pay.

# GOVERNMENT RECORDS SEARCHED / DATA CURRENCY TRACKING

Date of Government Version: 08/09/2022  
Date Data Arrived at EDR: 08/10/2022  
Date Made Active in Reports: 08/30/2022  
Number of Days to Update: 20

Source: California Integrated Waste Management Board  
Telephone: 916-341-6066  
Last EDR Contact: 02/03/2023  
Next Scheduled EDR Contact: 05/22/2023  
Data Release Frequency: Varies

## ICE: ICE

Contains data pertaining to the Permitted Facilities with Inspections / Enforcements sites tracked in Envirostor.

Date of Government Version: 11/10/2022  
Date Data Arrived at EDR: 11/10/2022  
Date Made Active in Reports: 02/01/2023  
Number of Days to Update: 83

Source: Department of Toxic Substances Control  
Telephone: 877-786-9427  
Last EDR Contact: 11/10/2022  
Next Scheduled EDR Contact: 02/27/2023  
Data Release Frequency: Quarterly

## HIST CORTESE: Hazardous Waste & Substance Site List

The sites for the list are designated by the State Water Resource Control Board [LUST], the Integrated Waste Board [SWF/LS], and the Department of Toxic Substances Control [CALSTATES]. This listing is no longer updated by the state agency.

Date of Government Version: 04/01/2001  
Date Data Arrived at EDR: 01/22/2009  
Date Made Active in Reports: 04/08/2009  
Number of Days to Update: 76

Source: Department of Toxic Substances Control  
Telephone: 916-323-3400  
Last EDR Contact: 01/22/2009  
Next Scheduled EDR Contact: N/A  
Data Release Frequency: No Update Planned

## HWP: EnviroStor Permitted Facilities Listing

Detailed information on permitted hazardous waste facilities and corrective action ("cleanups") tracked in EnviroStor.

Date of Government Version: 11/10/2022  
Date Data Arrived at EDR: 11/10/2022  
Date Made Active in Reports: 02/01/2023  
Number of Days to Update: 83

Source: Department of Toxic Substances Control  
Telephone: 916-323-3400  
Last EDR Contact: 11/10/2022  
Next Scheduled EDR Contact: 02/27/2023  
Data Release Frequency: Quarterly

## HWT: Registered Hazardous Waste Transporter Database

A listing of hazardous waste transporters. In California, unless specifically exempted, it is unlawful for any person to transport hazardous wastes unless the person holds a valid registration issued by DTSC. A hazardous waste transporter registration is valid for one year and is assigned a unique registration number.

Date of Government Version: 10/03/2022  
Date Data Arrived at EDR: 10/03/2022  
Date Made Active in Reports: 12/15/2022  
Number of Days to Update: 73

Source: Department of Toxic Substances Control  
Telephone: 916-440-7145  
Last EDR Contact: 01/04/2023  
Next Scheduled EDR Contact: 04/17/2023  
Data Release Frequency: Quarterly

## HAZNET: Facility and Manifest Data

Facility and Manifest Data. The data is extracted from the copies of hazardous waste manifests received each year by the DTSC. The annual volume of manifests is typically 700,000 - 1,000,000 annually, representing approximately 350,000 - 500,000 shipments. Data are from the manifests submitted without correction, and therefore many contain some invalid values for data elements such as generator ID, TSD ID, waste category, and disposal method. This database begins with calendar year 1993.

Date of Government Version: 12/31/2021  
Date Data Arrived at EDR: 07/05/2022  
Date Made Active in Reports: 09/19/2022  
Number of Days to Update: 76

Source: California Environmental Protection Agency  
Telephone: 916-255-1136  
Last EDR Contact: 01/06/2023  
Next Scheduled EDR Contact: 04/17/2023  
Data Release Frequency: Annually

# GOVERNMENT RECORDS SEARCHED / DATA CURRENCY TRACKING

## MINES: Mines Site Location Listing

A listing of mine site locations from the Office of Mine Reclamation.

Date of Government Version: 08/31/2022	Source: Department of Conservation
Date Data Arrived at EDR: 08/31/2022	Telephone: 916-322-1080
Date Made Active in Reports: 11/18/2022	Last EDR Contact: 12/02/2022
Number of Days to Update: 79	Next Scheduled EDR Contact: 03/20/2023
	Data Release Frequency: Quarterly

## MWMP: Medical Waste Management Program Listing

The Medical Waste Management Program (MWMP) ensures the proper handling and disposal of medical waste by permitting and inspecting medical waste Offsite Treatment Facilities (PDF) and Transfer Stations (PDF) throughout the state. MWMP also oversees all Medical Waste Transporters.

Date of Government Version: 08/08/2022	Source: Department of Public Health
Date Data Arrived at EDR: 08/25/2022	Telephone: 916-558-1784
Date Made Active in Reports: 11/14/2022	Last EDR Contact: 11/29/2022
Number of Days to Update: 81	Next Scheduled EDR Contact: 03/13/2023
	Data Release Frequency: Varies

## NPDES: NPDES Permits Listing

A listing of NPDES permits, including stormwater.

Date of Government Version: 11/03/2022	Source: State Water Resources Control Board
Date Data Arrived at EDR: 11/03/2022	Telephone: 916-445-9379
Date Made Active in Reports: 01/25/2023	Last EDR Contact: 11/03/2022
Number of Days to Update: 83	Next Scheduled EDR Contact: 02/20/2023
	Data Release Frequency: Quarterly

## PEST LIC: Pesticide Regulation Licenses Listing

A listing of licenses and certificates issued by the Department of Pesticide Regulation. The DPR issues licenses and/or certificates to: Persons and businesses that apply or sell pesticides; Pest control dealers and brokers; Persons who advise on agricultural pesticide applications.

Date of Government Version: 08/25/2022	Source: Department of Pesticide Regulation
Date Data Arrived at EDR: 08/25/2022	Telephone: 916-445-4038
Date Made Active in Reports: 11/14/2022	Last EDR Contact: 11/29/2022
Number of Days to Update: 81	Next Scheduled EDR Contact: 03/13/2023
	Data Release Frequency: Quarterly

## PROC: Certified Processors Database

A listing of certified processors.

Date of Government Version: 08/31/2022	Source: Department of Conservation
Date Data Arrived at EDR: 08/31/2022	Telephone: 916-323-3836
Date Made Active in Reports: 11/18/2022	Last EDR Contact: 12/02/2022
Number of Days to Update: 79	Next Scheduled EDR Contact: 03/20/2023
	Data Release Frequency: Quarterly

## NOTIFY 65: Proposition 65 Records

Listings of all Proposition 65 incidents reported to counties by the State Water Resources Control Board and the Regional Water Quality Control Board. This database is no longer updated by the reporting agency.

Date of Government Version: 09/07/2022	Source: State Water Resources Control Board
Date Data Arrived at EDR: 09/08/2022	Telephone: 916-445-3846
Date Made Active in Reports: 11/29/2022	Last EDR Contact: 12/06/2022
Number of Days to Update: 82	Next Scheduled EDR Contact: 03/27/2023
	Data Release Frequency: No Update Planned

# GOVERNMENT RECORDS SEARCHED / DATA CURRENCY TRACKING

## UIC: UIC Listing

A listing of wells identified as underground injection wells, in the California Oil and Gas Wells database.

Date of Government Version: 08/31/2022	Source: Department of Conservation
Date Data Arrived at EDR: 08/31/2022	Telephone: 916-445-2408
Date Made Active in Reports: 11/18/2022	Last EDR Contact: 12/02/2022
Number of Days to Update: 79	Next Scheduled EDR Contact: 03/20/2023
	Data Release Frequency: Varies

## UIC GEO: Underground Injection Control Sites (GEOTRACKER)

Underground control injection sites

Date of Government Version: 08/31/2022	Source: State Water Resource Control Board
Date Data Arrived at EDR: 08/31/2022	Telephone: 866-480-1028
Date Made Active in Reports: 11/17/2022	Last EDR Contact: 12/02/2022
Number of Days to Update: 78	Next Scheduled EDR Contact: 03/20/2023
	Data Release Frequency: Varies

## WASTEWATER PITS: Oil Wastewater Pits Listing

Water officials discovered that oil producers have been dumping chemical-laden wastewater into hundreds of unlined pits that are operating without proper permits. Inspections completed by the Central Valley Regional Water Quality Control Board revealed the existence of previously unidentified waste sites. The water boards review found that more than one-third of the region's active disposal pits are operating without permission.

Date of Government Version: 02/11/2021	Source: RWQCB, Central Valley Region
Date Data Arrived at EDR: 07/01/2021	Telephone: 559-445-5577
Date Made Active in Reports: 09/29/2021	Last EDR Contact: 01/06/2023
Number of Days to Update: 90	Next Scheduled EDR Contact: 04/17/2023
	Data Release Frequency: Varies

## WDS: Waste Discharge System

Sites which have been issued waste discharge requirements.

Date of Government Version: 06/19/2007	Source: State Water Resources Control Board
Date Data Arrived at EDR: 06/20/2007	Telephone: 916-341-5227
Date Made Active in Reports: 06/29/2007	Last EDR Contact: 11/08/2022
Number of Days to Update: 9	Next Scheduled EDR Contact: 02/27/2023
	Data Release Frequency: No Update Planned

## WIP: Well Investigation Program Case List

Well Investigation Program case in the San Gabriel and San Fernando Valley area.

Date of Government Version: 07/03/2009	Source: Los Angeles Water Quality Control Board
Date Data Arrived at EDR: 07/21/2009	Telephone: 213-576-6726
Date Made Active in Reports: 08/03/2009	Last EDR Contact: 12/13/2022
Number of Days to Update: 13	Next Scheduled EDR Contact: 04/03/2023
	Data Release Frequency: No Update Planned

## MILITARY PRIV SITES: Military Privatized Sites (GEOTRACKER)

Military privatized sites

Date of Government Version: 08/31/2022	Source: State Water Resources Control Board
Date Data Arrived at EDR: 08/31/2022	Telephone: 866-480-1028
Date Made Active in Reports: 11/17/2022	Last EDR Contact: 12/02/2022
Number of Days to Update: 78	Next Scheduled EDR Contact: 03/20/2023
	Data Release Frequency: Varies

## PROJECT: Project Sites (GEOTRACKER)

Projects sites

# GOVERNMENT RECORDS SEARCHED / DATA CURRENCY TRACKING

Date of Government Version: 08/31/2022  
Date Data Arrived at EDR: 08/31/2022  
Date Made Active in Reports: 11/17/2022  
Number of Days to Update: 78

Source: State Water Resources Control Board  
Telephone: 866-480-1028  
Last EDR Contact: 12/02/2022  
Next Scheduled EDR Contact: 03/20/2023  
Data Release Frequency: Varies

## WDR: Waste Discharge Requirements Listing

In general, the Waste Discharge Requirements (WDRs) Program (sometimes also referred to as the "Non Chapter 15 (Non 15) Program") regulates point discharges that are exempt pursuant to Subsection 20090 of Title 27 and not subject to the Federal Water Pollution Control Act. Exemptions from Title 27 may be granted for nine categories of discharges (e.g., sewage, wastewater, etc.) that meet, and continue to meet, the preconditions listed for each specific exemption. The scope of the WDRs Program also includes the discharge of wastes classified as inert, pursuant to section 20230 of Title 27.

Date of Government Version: 08/31/2022  
Date Data Arrived at EDR: 08/31/2022  
Date Made Active in Reports: 11/18/2022  
Number of Days to Update: 79

Source: State Water Resources Control Board  
Telephone: 916-341-5810  
Last EDR Contact: 12/02/2022  
Next Scheduled EDR Contact: 03/20/2023  
Data Release Frequency: Quarterly

## CIWQS: California Integrated Water Quality System

The California Integrated Water Quality System (CIWQS) is a computer system used by the State and Regional Water Quality Control Boards to track information about places of environmental interest, manage permits and other orders, track inspections, and manage violations and enforcement activities.

Date of Government Version: 08/16/2022  
Date Data Arrived at EDR: 08/17/2022  
Date Made Active in Reports: 08/18/2022  
Number of Days to Update: 1

Source: State Water Resources Control Board  
Telephone: 866-794-4977  
Last EDR Contact: 11/29/2022  
Next Scheduled EDR Contact: 03/13/2023  
Data Release Frequency: Varies

## CERS: CalEPA Regulated Site Portal Data

The CalEPA Regulated Site Portal database combines data about environmentally regulated sites and facilities in California into a single database. It combines data from a variety of state and federal databases, and provides an overview of regulated activities across the spectrum of environmental programs for any given location in California. These activities include hazardous materials and waste, state and federal cleanups, impacted ground and surface waters, and toxic materials

Date of Government Version: 01/05/2023  
Date Data Arrived at EDR: 01/06/2023  
Date Made Active in Reports: 01/10/2023  
Number of Days to Update: 4

Source: California Environmental Protection Agency  
Telephone: 916-323-2514  
Last EDR Contact: 01/06/2023  
Next Scheduled EDR Contact: 05/01/2023  
Data Release Frequency: Varies

## NON-CASE INFO: Non-Case Information Sites (GEOTRACKER)

Non-Case Information sites

Date of Government Version: 08/31/2022  
Date Data Arrived at EDR: 08/31/2022  
Date Made Active in Reports: 11/17/2022  
Number of Days to Update: 78

Source: State Water Resources Control Board  
Telephone: 866-480-1028  
Last EDR Contact: 12/02/2022  
Next Scheduled EDR Contact: 03/20/2023  
Data Release Frequency: Varies

## OTHER OIL GAS: Other Oil & Gas Projects Sites (GEOTRACKER)

Other Oil & Gas Projects sites

Date of Government Version: 08/31/2022  
Date Data Arrived at EDR: 08/31/2022  
Date Made Active in Reports: 11/17/2022  
Number of Days to Update: 78

Source: State Water Resources Control Board  
Telephone: 866-480-1028  
Last EDR Contact: 12/02/2022  
Next Scheduled EDR Contact: 03/20/2023  
Data Release Frequency: Varies

# GOVERNMENT RECORDS SEARCHED / DATA CURRENCY TRACKING

## PROD WATER PONDS: Produced Water Ponds Sites (GEOTRACKER)

Produced water ponds sites

Date of Government Version: 08/31/2022  
Date Data Arrived at EDR: 08/31/2022  
Date Made Active in Reports: 11/17/2022  
Number of Days to Update: 78

Source: State Water Resources Control Board  
Telephone: 866-480-1028  
Last EDR Contact: 12/02/2022  
Next Scheduled EDR Contact: 03/20/2023  
Data Release Frequency: Varies

## SAMPLING POINT: Sampling Point ? Public Sites (GEOTRACKER)

Sampling point - public sites

Date of Government Version: 08/31/2022  
Date Data Arrived at EDR: 08/31/2022  
Date Made Active in Reports: 11/17/2022  
Number of Days to Update: 78

Source: State Water Resources Control Board  
Telephone: 866-480-1028  
Last EDR Contact: 12/02/2022  
Next Scheduled EDR Contact: 03/20/2023  
Data Release Frequency: Varies

## WELL STIM PROJ: Well Stimulation Project (GEOTRACKER)

Includes areas of groundwater monitoring plans, a depiction of the monitoring network, and the facilities, boundaries, and subsurface characteristics of the oilfield and the features (oil and gas wells, produced water ponds, UIC wells, water supply wells, etc?) being monitored

Date of Government Version: 08/31/2022  
Date Data Arrived at EDR: 08/31/2022  
Date Made Active in Reports: 11/17/2022  
Number of Days to Update: 78

Source: State Water Resources Control Board  
Telephone: 866-480-1028  
Last EDR Contact: 12/02/2022  
Next Scheduled EDR Contact: 03/20/2023  
Data Release Frequency: Varies

## PCS: Permit Compliance System

PCS is a computerized management information system that contains data on National Pollutant Discharge Elimination System (NPDES) permit holding facilities. PCS tracks the permit, compliance, and enforcement status of NPDES facilities.

Date of Government Version: 07/14/2011  
Date Data Arrived at EDR: 08/05/2011  
Date Made Active in Reports: 09/29/2011  
Number of Days to Update: 55

Source: EPA, Office of Water  
Telephone: 202-564-2496  
Last EDR Contact: 12/28/2022  
Next Scheduled EDR Contact: 04/17/2023  
Data Release Frequency: Semi-Annually

## MINES MRDS: Mineral Resources Data System

Mineral Resources Data System

Date of Government Version: 04/06/2018  
Date Data Arrived at EDR: 10/21/2019  
Date Made Active in Reports: 10/24/2019  
Number of Days to Update: 3

Source: USGS  
Telephone: 703-648-6533  
Last EDR Contact: 11/22/2022  
Next Scheduled EDR Contact: 03/06/2023  
Data Release Frequency: Varies

## HWTS: Hazardous Waste Tracking System

DTSC maintains the Hazardous Waste Tracking System that stores ID number information since the early 1980s and manifest data since 1993. The system collects both manifest copies from the generator and destination facility.

Date of Government Version: 04/05/2022  
Date Data Arrived at EDR: 04/05/2022  
Date Made Active in Reports: 04/26/2022  
Number of Days to Update: 21

Source: Department of Toxic Substances Control  
Telephone: 916-324-2444  
Last EDR Contact: 01/03/2023  
Next Scheduled EDR Contact: 04/17/2023  
Data Release Frequency: Varies

# GOVERNMENT RECORDS SEARCHED / DATA CURRENCY TRACKING

## PCS INACTIVE: Listing of Inactive PCS Permits

An inactive permit is a facility that has shut down or is no longer discharging.

Date of Government Version: 11/05/2014  
Date Data Arrived at EDR: 01/06/2015  
Date Made Active in Reports: 05/06/2015  
Number of Days to Update: 120

Source: EPA  
Telephone: 202-564-2496  
Last EDR Contact: 12/28/2022  
Next Scheduled EDR Contact: 04/17/2023  
Data Release Frequency: Semi-Annually

## PCS ENF: Enforcement data

No description is available for this data

Date of Government Version: 12/31/2014  
Date Data Arrived at EDR: 02/05/2015  
Date Made Active in Reports: 03/06/2015  
Number of Days to Update: 29

Source: EPA  
Telephone: 202-564-2497  
Last EDR Contact: 12/28/2022  
Next Scheduled EDR Contact: 04/17/2023  
Data Release Frequency: Varies

## EDR HIGH RISK HISTORICAL RECORDS

### *EDR Exclusive Records*

#### EDR MGP: EDR Proprietary Manufactured Gas Plants

The EDR Proprietary Manufactured Gas Plant Database includes records of coal gas plants (manufactured gas plants) compiled by EDR's researchers. Manufactured gas sites were used in the United States from the 1800's to 1950's to produce a gas that could be distributed and used as fuel. These plants used whale oil, rosin, coal, or a mixture of coal, oil, and water that also produced a significant amount of waste. Many of the byproducts of the gas production, such as coal tar (oily waste containing volatile and non-volatile chemicals), sludges, oils and other compounds are potentially hazardous to human health and the environment. The byproduct from this process was frequently disposed of directly at the plant site and can remain or spread slowly, serving as a continuous source of soil and groundwater contamination.

Date of Government Version: N/A  
Date Data Arrived at EDR: N/A  
Date Made Active in Reports: N/A  
Number of Days to Update: N/A

Source: EDR, Inc.  
Telephone: N/A  
Last EDR Contact: N/A  
Next Scheduled EDR Contact: N/A  
Data Release Frequency: No Update Planned

#### EDR Hist Auto: EDR Exclusive Historical Auto Stations

EDR has searched selected national collections of business directories and has collected listings of potential gas station/filling station/service station sites that were available to EDR researchers. EDR's review was limited to those categories of sources that might, in EDR's opinion, include gas station/filling station/service station establishments. The categories reviewed included, but were not limited to gas, gas station, gasoline station, filling station, auto, automobile repair, auto service station, service station, etc. This database falls within a category of information EDR classifies as "High Risk Historical Records", or HRHR. EDR's HRHR effort presents unique and sometimes proprietary data about past sites and operations that typically create environmental concerns, but may not show up in current government records searches.

Date of Government Version: N/A  
Date Data Arrived at EDR: N/A  
Date Made Active in Reports: N/A  
Number of Days to Update: N/A

Source: EDR, Inc.  
Telephone: N/A  
Last EDR Contact: N/A  
Next Scheduled EDR Contact: N/A  
Data Release Frequency: Varies

#### EDR Hist Cleaner: EDR Exclusive Historical Cleaners

EDR has searched selected national collections of business directories and has collected listings of potential dry cleaner sites that were available to EDR researchers. EDR's review was limited to those categories of sources that might, in EDR's opinion, include dry cleaning establishments. The categories reviewed included, but were not limited to dry cleaners, cleaners, laundry, laundromat, cleaning/laundry, wash & dry etc. This database falls within a category of information EDR classifies as "High Risk Historical Records", or HRHR. EDR's HRHR effort presents unique and sometimes proprietary data about past sites and operations that typically create environmental concerns, but may not show up in current government records searches.

# GOVERNMENT RECORDS SEARCHED / DATA CURRENCY TRACKING

Date of Government Version: N/A  
Date Data Arrived at EDR: N/A  
Date Made Active in Reports: N/A  
Number of Days to Update: N/A

Source: EDR, Inc.  
Telephone: N/A  
Last EDR Contact: N/A  
Next Scheduled EDR Contact: N/A  
Data Release Frequency: Varies

## EDR RECOVERED GOVERNMENT ARCHIVES

### *Exclusive Recovered Govt. Archives*

#### RGA LF: Recovered Government Archive Solid Waste Facilities List

The EDR Recovered Government Archive Landfill database provides a list of landfills derived from historical databases and includes many records that no longer appear in current government lists. Compiled from Records formerly available from the Department of Resources Recycling and Recovery in California.

Date of Government Version: N/A  
Date Data Arrived at EDR: 07/01/2013  
Date Made Active in Reports: 01/13/2014  
Number of Days to Update: 196

Source: Department of Resources Recycling and Recovery  
Telephone: N/A  
Last EDR Contact: 06/01/2012  
Next Scheduled EDR Contact: N/A  
Data Release Frequency: Varies

#### RGA LUST: Recovered Government Archive Leaking Underground Storage Tank

The EDR Recovered Government Archive Leaking Underground Storage Tank database provides a list of LUST incidents derived from historical databases and includes many records that no longer appear in current government lists. Compiled from Records formerly available from the State Water Resources Control Board in California.

Date of Government Version: N/A  
Date Data Arrived at EDR: 07/01/2013  
Date Made Active in Reports: 12/30/2013  
Number of Days to Update: 182

Source: State Water Resources Control Board  
Telephone: N/A  
Last EDR Contact: 06/01/2012  
Next Scheduled EDR Contact: N/A  
Data Release Frequency: Varies

## COUNTY RECORDS

### ALAMEDA COUNTY:

#### CS ALAMEDA: Contaminated Sites

A listing of contaminated sites overseen by the Toxic Release Program (oil and groundwater contamination from chemical releases and spills) and the Leaking Underground Storage Tank Program (soil and ground water contamination from leaking petroleum USTs).

Date of Government Version: 01/09/2019  
Date Data Arrived at EDR: 01/11/2019  
Date Made Active in Reports: 03/05/2019  
Number of Days to Update: 53

Source: Alameda County Environmental Health Services  
Telephone: 510-567-6700  
Last EDR Contact: 12/28/2022  
Next Scheduled EDR Contact: 04/17/2023  
Data Release Frequency: Semi-Annually

#### UST ALAMEDA: Underground Tanks

Underground storage tank sites located in Alameda county.

Date of Government Version: 09/28/2022  
Date Data Arrived at EDR: 09/29/2022  
Date Made Active in Reports: 12/14/2022  
Number of Days to Update: 76

Source: Alameda County Environmental Health Services  
Telephone: 510-567-6700  
Last EDR Contact: 12/28/2022  
Next Scheduled EDR Contact: 04/17/2023  
Data Release Frequency: Semi-Annually

### AMADOR COUNTY:



# GOVERNMENT RECORDS SEARCHED / DATA CURRENCY TRACKING

## CUPA AMADOR: CUPA Facility List Cupa Facility List

Date of Government Version: 07/22/2022  
Date Data Arrived at EDR: 07/27/2022  
Date Made Active in Reports: 08/01/2022  
Number of Days to Update: 5

Source: Amador County Environmental Health  
Telephone: 209-223-6439  
Last EDR Contact: 01/27/2023  
Next Scheduled EDR Contact: 05/15/2023  
Data Release Frequency: Varies

## BUTTE COUNTY:

### CUPA BUTTE: CUPA Facility Listing Cupa facility list.

Date of Government Version: 04/21/2017  
Date Data Arrived at EDR: 04/25/2017  
Date Made Active in Reports: 08/09/2017  
Number of Days to Update: 106

Source: Public Health Department  
Telephone: 530-538-7149  
Last EDR Contact: 12/28/2022  
Next Scheduled EDR Contact: 04/17/2023  
Data Release Frequency: No Update Planned

## CALVERAS COUNTY:

### CUPA CALVERAS: CUPA Facility Listing Cupa Facility Listing

Date of Government Version: 12/13/2022  
Date Data Arrived at EDR: 12/15/2022  
Date Made Active in Reports: 12/21/2022  
Number of Days to Update: 6

Source: Calveras County Environmental Health  
Telephone: 209-754-6399  
Last EDR Contact: 12/13/2022  
Next Scheduled EDR Contact: 04/03/2023  
Data Release Frequency: Quarterly

## COLUSA COUNTY:

### CUPA COLUSA: CUPA Facility List Cupa facility list.

Date of Government Version: 04/06/2020  
Date Data Arrived at EDR: 04/23/2020  
Date Made Active in Reports: 07/10/2020  
Number of Days to Update: 78

Source: Health & Human Services  
Telephone: 530-458-0396  
Last EDR Contact: 01/17/2023  
Next Scheduled EDR Contact: 05/15/2023  
Data Release Frequency: Semi-Annually

## CONTRA COSTA COUNTY:

### SL CONTRA COSTA: Site List

List includes sites from the underground tank, hazardous waste generator and business plan/2185 programs.

Date of Government Version: 10/20/2022  
Date Data Arrived at EDR: 10/21/2022  
Date Made Active in Reports: 01/10/2023  
Number of Days to Update: 81

Source: Contra Costa Health Services Department  
Telephone: 925-646-2286  
Last EDR Contact: 01/20/2023  
Next Scheduled EDR Contact: 05/08/2023  
Data Release Frequency: Semi-Annually

## DEL NORTE COUNTY:

# GOVERNMENT RECORDS SEARCHED / DATA CURRENCY TRACKING

## CUPA DEL NORTE: CUPA Facility List Cupa Facility list

Date of Government Version: 05/04/2022  
Date Data Arrived at EDR: 05/06/2022  
Date Made Active in Reports: 07/28/2022  
Number of Days to Update: 83

Source: Del Norte County Environmental Health Division  
Telephone: 707-465-0426  
Last EDR Contact: 02/03/2023  
Next Scheduled EDR Contact: 05/08/2023  
Data Release Frequency: Varies

## EL DORADO COUNTY:

### CUPA EL DORADO: CUPA Facility List CUPA facility list.

Date of Government Version: 08/08/2022  
Date Data Arrived at EDR: 08/09/2022  
Date Made Active in Reports: 09/01/2022  
Number of Days to Update: 23

Source: El Dorado County Environmental Management Department  
Telephone: 530-621-6623  
Last EDR Contact: 01/20/2023  
Next Scheduled EDR Contact: 05/08/2023  
Data Release Frequency: Varies

## FRESNO COUNTY:

### CUPA FRESNO: CUPA Resources List

Certified Unified Program Agency. CUPA's are responsible for implementing a unified hazardous materials and hazardous waste management regulatory program. The agency provides oversight of businesses that deal with hazardous materials, operate underground storage tanks or aboveground storage tanks.

Date of Government Version: 06/28/2021  
Date Data Arrived at EDR: 12/21/2021  
Date Made Active in Reports: 03/03/2022  
Number of Days to Update: 72

Source: Dept. of Community Health  
Telephone: 559-445-3271  
Last EDR Contact: 12/29/2022  
Next Scheduled EDR Contact: 04/10/2023  
Data Release Frequency: Semi-Annually

## GLENN COUNTY:

### CUPA GLENN: CUPA Facility List Cupa facility list

Date of Government Version: 01/22/2018  
Date Data Arrived at EDR: 01/24/2018  
Date Made Active in Reports: 03/14/2018  
Number of Days to Update: 49

Source: Glenn County Air Pollution Control District  
Telephone: 830-934-6500  
Last EDR Contact: 01/13/2023  
Next Scheduled EDR Contact: 05/01/2023  
Data Release Frequency: No Update Planned

## HUMBOLDT COUNTY:

### CUPA HUMBOLDT: CUPA Facility List CUPA facility list.

Date of Government Version: 08/12/2021  
Date Data Arrived at EDR: 08/12/2021  
Date Made Active in Reports: 11/08/2021  
Number of Days to Update: 88

Source: Humboldt County Environmental Health  
Telephone: N/A  
Last EDR Contact: 11/08/2022  
Next Scheduled EDR Contact: 02/27/2023  
Data Release Frequency: Semi-Annually

## IMPERIAL COUNTY:

# GOVERNMENT RECORDS SEARCHED / DATA CURRENCY TRACKING

## CUPA IMPERIAL: CUPA Facility List Cupa facility list.

Date of Government Version: 10/11/2022  
Date Data Arrived at EDR: 10/12/2022  
Date Made Active in Reports: 12/29/2022  
Number of Days to Update: 78

Source: San Diego Border Field Office  
Telephone: 760-339-2777  
Last EDR Contact: 01/13/2023  
Next Scheduled EDR Contact: 05/01/2023  
Data Release Frequency: Varies

## INYO COUNTY:

### CUPA INYO: CUPA Facility List Cupa facility list.

Date of Government Version: 04/02/2018  
Date Data Arrived at EDR: 04/03/2018  
Date Made Active in Reports: 06/14/2018  
Number of Days to Update: 72

Source: Inyo County Environmental Health Services  
Telephone: 760-878-0238  
Last EDR Contact: 11/08/2022  
Next Scheduled EDR Contact: 02/27/2023  
Data Release Frequency: Varies

## KERN COUNTY:

### CUPA KERN: CUPA Facility List

A listing of sites included in the Kern County Hazardous Material Business Plan.

Date of Government Version: 10/03/2022  
Date Data Arrived at EDR: 10/05/2022  
Date Made Active in Reports: 12/16/2022  
Number of Days to Update: 72

Source: Kern County Public Health  
Telephone: 661-321-3000  
Last EDR Contact: 01/27/2023  
Next Scheduled EDR Contact: 05/15/2023  
Data Release Frequency: Varies

### UST KERN: Underground Storage Tank Sites & Tank Listing Kern County Sites and Tanks Listing.

Date of Government Version: 10/03/2022  
Date Data Arrived at EDR: 10/05/2022  
Date Made Active in Reports: 12/16/2022  
Number of Days to Update: 72

Source: Kern County Environment Health Services Department  
Telephone: 661-862-8700  
Last EDR Contact: 01/27/2023  
Next Scheduled EDR Contact: 05/15/2023  
Data Release Frequency: Quarterly

## KINGS COUNTY:

### CUPA KINGS: CUPA Facility List

A listing of sites included in the county's Certified Unified Program Agency database. California's Secretary for Environmental Protection established the unified hazardous materials and hazardous waste regulatory program as required by chapter 6.11 of the California Health and Safety Code. The Unified Program consolidates the administration, permits, inspections, and enforcement activities.

Date of Government Version: 12/03/2020  
Date Data Arrived at EDR: 01/26/2021  
Date Made Active in Reports: 04/14/2021  
Number of Days to Update: 78

Source: Kings County Department of Public Health  
Telephone: 559-584-1411  
Last EDR Contact: 11/08/2022  
Next Scheduled EDR Contact: 02/27/2023  
Data Release Frequency: Varies

## LAKE COUNTY:

# GOVERNMENT RECORDS SEARCHED / DATA CURRENCY TRACKING

## CUPA LAKE: CUPA Facility List Cupa facility list

Date of Government Version: 11/04/2022  
Date Data Arrived at EDR: 11/07/2022  
Date Made Active in Reports: 01/25/2023  
Number of Days to Update: 79

Source: Lake County Environmental Health  
Telephone: 707-263-1164  
Last EDR Contact: 01/09/2023  
Next Scheduled EDR Contact: 04/24/2023  
Data Release Frequency: Varies

## LASSEN COUNTY:

### CUPA LASSEN: CUPA Facility List Cupa facility list

Date of Government Version: 07/31/2020  
Date Data Arrived at EDR: 08/21/2020  
Date Made Active in Reports: 11/09/2020  
Number of Days to Update: 80

Source: Lassen County Environmental Health  
Telephone: 530-251-8528  
Last EDR Contact: 01/13/2023  
Next Scheduled EDR Contact: 05/01/2023  
Data Release Frequency: Varies

## LOS ANGELES COUNTY:

### AOCONCERN: Key Areas of Concerns in Los Angeles County

San Gabriel Valley areas where VOC contamination is at or above the MCL as designated by region 9 EPA office. Date of Government Version: 3/30/2009 Exide Site area is a cleanup plan of lead-impacted soil surrounding the former Exide Facility as designated by the DTSC. Date of Government Version: 7/17/2017

Date of Government Version: 03/30/2009  
Date Data Arrived at EDR: 03/31/2009  
Date Made Active in Reports: 10/23/2009  
Number of Days to Update: 206

Source: N/A  
Telephone: N/A  
Last EDR Contact: 12/06/2022  
Next Scheduled EDR Contact: 03/27/2023  
Data Release Frequency: No Update Planned

### HMS LOS ANGELES: HMS: Street Number List

Industrial Waste and Underground Storage Tank Sites.

Date of Government Version: 10/03/2022  
Date Data Arrived at EDR: 10/04/2022  
Date Made Active in Reports: 12/15/2022  
Number of Days to Update: 72

Source: Department of Public Works  
Telephone: 626-458-3517  
Last EDR Contact: 12/28/2022  
Next Scheduled EDR Contact: 04/17/2023  
Data Release Frequency: Semi-Annually

### LF LOS ANGELES: List of Solid Waste Facilities

Solid Waste Facilities in Los Angeles County.

Date of Government Version: 10/07/2022  
Date Data Arrived at EDR: 10/07/2022  
Date Made Active in Reports: 12/21/2022  
Number of Days to Update: 75

Source: La County Department of Public Works  
Telephone: 818-458-5185  
Last EDR Contact: 01/10/2023  
Next Scheduled EDR Contact: 04/24/2023  
Data Release Frequency: Varies

### LF LOS ANGELES CITY: City of Los Angeles Landfills

Landfills owned and maintained by the City of Los Angeles.

Date of Government Version: 01/01/2022  
Date Data Arrived at EDR: 01/21/2022  
Date Made Active in Reports: 04/11/2022  
Number of Days to Update: 80

Source: Engineering & Construction Division  
Telephone: 213-473-7869  
Last EDR Contact: 01/05/2023  
Next Scheduled EDR Contact: 04/24/2023  
Data Release Frequency: Varies

# GOVERNMENT RECORDS SEARCHED / DATA CURRENCY TRACKING

## LOS ANGELES AST: Active & Inactive AST Inventory

A listing of active & inactive above ground petroleum storage tank site locations, located in the City of Los Angeles.

Date of Government Version: 06/01/2019	Source: Los Angeles Fire Department
Date Data Arrived at EDR: 06/25/2019	Telephone: 213-978-3800
Date Made Active in Reports: 08/22/2019	Last EDR Contact: 12/13/2022
Number of Days to Update: 58	Next Scheduled EDR Contact: 04/03/2023
	Data Release Frequency: Varies

## LOS ANGELES CO LF METHANE: Methane Producing Landfills

This data was created on April 30, 2012 to represent known disposal sites in Los Angeles County that may produce and emanate methane gas. The shapefile contains disposal sites within Los Angeles County that once accepted degradable refuse material. Information used to create this data was extracted from a landfill survey performed by County Engineers (Major Waste System Map, 1973) as well as historical records from CalRecycle, Regional Water Quality Control Board, and Los Angeles County Department of Public Health

Date of Government Version: 01/10/2022	Source: Los Angeles County Department of Public Works
Date Data Arrived at EDR: 01/12/2022	Telephone: 626-458-6973
Date Made Active in Reports: 04/04/2022	Last EDR Contact: 01/05/2023
Number of Days to Update: 82	Next Scheduled EDR Contact: 04/24/2023
	Data Release Frequency: No Update Planned

## LOS ANGELES HM: Active & Inactive Hazardous Materials Inventory

A listing of active & inactive hazardous materials facility locations, located in the City of Los Angeles.

Date of Government Version: 08/30/2022	Source: Los Angeles Fire Department
Date Data Arrived at EDR: 09/20/2022	Telephone: 213-978-3800
Date Made Active in Reports: 12/07/2022	Last EDR Contact: 12/14/2022
Number of Days to Update: 78	Next Scheduled EDR Contact: 04/03/2023
	Data Release Frequency: Varies

## LOS ANGELES UST: Active & Inactive UST Inventory

A listing of active & inactive underground storage tank site locations and underground storage tank historical sites, located in the City of Los Angeles.

Date of Government Version: 08/30/2022	Source: Los Angeles Fire Department
Date Data Arrived at EDR: 09/20/2022	Telephone: 213-978-3800
Date Made Active in Reports: 12/08/2022	Last EDR Contact: 12/14/2022
Number of Days to Update: 79	Next Scheduled EDR Contact: 04/03/2023
	Data Release Frequency: Varies

## SITE MIT LOS ANGELES: Site Mitigation List

Industrial sites that have had some sort of spill or complaint.

Date of Government Version: 05/26/2021	Source: Community Health Services
Date Data Arrived at EDR: 07/09/2021	Telephone: 323-890-7806
Date Made Active in Reports: 09/29/2021	Last EDR Contact: 01/20/2023
Number of Days to Update: 82	Next Scheduled EDR Contact: 05/01/2023
	Data Release Frequency: Annually

## UST EL SEGUNDO: City of El Segundo Underground Storage Tank

Underground storage tank sites located in El Segundo city.

Date of Government Version: 01/21/2017	Source: City of El Segundo Fire Department
Date Data Arrived at EDR: 04/19/2017	Telephone: 310-524-2236
Date Made Active in Reports: 05/10/2017	Last EDR Contact: 01/05/2023
Number of Days to Update: 21	Next Scheduled EDR Contact: 04/24/2023
	Data Release Frequency: No Update Planned

# GOVERNMENT RECORDS SEARCHED / DATA CURRENCY TRACKING

UST LONG BEACH: City of Long Beach Underground Storage Tank  
Underground storage tank sites located in the city of Long Beach.

Date of Government Version: 04/22/2019	Source: City of Long Beach Fire Department
Date Data Arrived at EDR: 04/23/2019	Telephone: 562-570-2563
Date Made Active in Reports: 06/27/2019	Last EDR Contact: 01/20/2023
Number of Days to Update: 65	Next Scheduled EDR Contact: 05/01/2023
	Data Release Frequency: Varies

UST TORRANCE: City of Torrance Underground Storage Tank  
Underground storage tank sites located in the city of Torrance.

Date of Government Version: 10/18/2022	Source: City of Torrance Fire Department
Date Data Arrived at EDR: 10/19/2022	Telephone: 310-618-2973
Date Made Active in Reports: 01/10/2023	Last EDR Contact: 01/13/2023
Number of Days to Update: 83	Next Scheduled EDR Contact: 05/01/2023
	Data Release Frequency: Semi-Annually

MADERA COUNTY:

CUPA MADERA: CUPA Facility List

A listing of sites included in the county's Certified Unified Program Agency database. California's Secretary for Environmental Protection established the unified hazardous materials and hazardous waste regulatory program as required by chapter 6.11 of the California Health and Safety Code. The Unified Program consolidates the administration, permits, inspections, and enforcement activities.

Date of Government Version: 08/10/2020	Source: Madera County Environmental Health
Date Data Arrived at EDR: 08/12/2020	Telephone: 559-675-7823
Date Made Active in Reports: 10/23/2020	Last EDR Contact: 11/08/2022
Number of Days to Update: 72	Next Scheduled EDR Contact: 02/27/2023
	Data Release Frequency: Varies

MARIN COUNTY:

UST MARIN: Underground Storage Tank Sites  
Currently permitted USTs in Marin County.

Date of Government Version: 09/26/2018	Source: Public Works Department Waste Management
Date Data Arrived at EDR: 10/04/2018	Telephone: 415-473-6647
Date Made Active in Reports: 11/02/2018	Last EDR Contact: 12/19/2022
Number of Days to Update: 29	Next Scheduled EDR Contact: 04/10/2023
	Data Release Frequency: Semi-Annually

MENDOCINO COUNTY:

UST MENDOCINO: Mendocino County UST Database  
A listing of underground storage tank locations in Mendocino County.

Date of Government Version: 09/22/2021	Source: Department of Public Health
Date Data Arrived at EDR: 11/18/2021	Telephone: 707-463-4466
Date Made Active in Reports: 11/22/2021	Last EDR Contact: 11/15/2022
Number of Days to Update: 4	Next Scheduled EDR Contact: 03/06/2023
	Data Release Frequency: Annually

MERCED COUNTY:

# GOVERNMENT RECORDS SEARCHED / DATA CURRENCY TRACKING

## CUPA MERCED: CUPA Facility List CUPA facility list.

Date of Government Version: 02/15/2022  
Date Data Arrived at EDR: 02/17/2022  
Date Made Active in Reports: 05/11/2022  
Number of Days to Update: 83

Source: Merced County Environmental Health  
Telephone: 209-381-1094  
Last EDR Contact: 01/31/2023  
Next Scheduled EDR Contact: 02/27/2023  
Data Release Frequency: Varies

## MONO COUNTY:

### CUPA MONO: CUPA Facility List CUPA Facility List

Date of Government Version: 02/22/2021  
Date Data Arrived at EDR: 03/02/2021  
Date Made Active in Reports: 05/19/2021  
Number of Days to Update: 78

Source: Mono County Health Department  
Telephone: 760-932-5580  
Last EDR Contact: 11/15/2022  
Next Scheduled EDR Contact: 03/06/2023  
Data Release Frequency: Varies

## MONTEREY COUNTY:

### CUPA MONTEREY: CUPA Facility Listing CUPA Program listing from the Environmental Health Division.

Date of Government Version: 10/04/2021  
Date Data Arrived at EDR: 10/06/2021  
Date Made Active in Reports: 12/29/2021  
Number of Days to Update: 84

Source: Monterey County Health Department  
Telephone: 831-796-1297  
Last EDR Contact: 02/03/2023  
Next Scheduled EDR Contact: 04/10/2023  
Data Release Frequency: Varies

## NAPA COUNTY:

### LUST NAPA: Sites With Reported Contamination A listing of leaking underground storage tank sites located in Napa county.

Date of Government Version: 01/09/2017  
Date Data Arrived at EDR: 01/11/2017  
Date Made Active in Reports: 03/02/2017  
Number of Days to Update: 50

Source: Napa County Department of Environmental Management  
Telephone: 707-253-4269  
Last EDR Contact: 11/15/2022  
Next Scheduled EDR Contact: 03/06/2023  
Data Release Frequency: No Update Planned

### UST NAPA: Closed and Operating Underground Storage Tank Sites Underground storage tank sites located in Napa county.

Date of Government Version: 09/05/2019  
Date Data Arrived at EDR: 09/09/2019  
Date Made Active in Reports: 10/31/2019  
Number of Days to Update: 52

Source: Napa County Department of Environmental Management  
Telephone: 707-253-4269  
Last EDR Contact: 11/15/2022  
Next Scheduled EDR Contact: 03/06/2023  
Data Release Frequency: No Update Planned

## NEVADA COUNTY:

### CUPA NEVADA: CUPA Facility List CUPA facility list.

# GOVERNMENT RECORDS SEARCHED / DATA CURRENCY TRACKING

Date of Government Version: 10/27/2022  
Date Data Arrived at EDR: 10/27/2022  
Date Made Active in Reports: 01/18/2023  
Number of Days to Update: 83

Source: Community Development Agency  
Telephone: 530-265-1467  
Last EDR Contact: 01/20/2023  
Next Scheduled EDR Contact: 05/08/2023  
Data Release Frequency: Varies

## ORANGE COUNTY:

IND\_SITE ORANGE: List of Industrial Site Cleanups  
Petroleum and non-petroleum spills.

Date of Government Version: 05/24/2022  
Date Data Arrived at EDR: 08/09/2022  
Date Made Active in Reports: 10/28/2022  
Number of Days to Update: 80

Source: Health Care Agency  
Telephone: 714-834-3446  
Last EDR Contact: 01/31/2023  
Next Scheduled EDR Contact: 05/15/2023  
Data Release Frequency: Annually

LUST ORANGE: List of Underground Storage Tank Cleanups  
Orange County Underground Storage Tank Cleanups (LUST).

Date of Government Version: 04/08/2022  
Date Data Arrived at EDR: 05/18/2022  
Date Made Active in Reports: 08/03/2022  
Number of Days to Update: 77

Source: Health Care Agency  
Telephone: 714-834-3446  
Last EDR Contact: 01/31/2023  
Next Scheduled EDR Contact: 05/15/2023  
Data Release Frequency: Quarterly

UST ORANGE: List of Underground Storage Tank Facilities  
Orange County Underground Storage Tank Facilities (UST).

Date of Government Version: 05/24/2022  
Date Data Arrived at EDR: 08/01/2022  
Date Made Active in Reports: 10/20/2022  
Number of Days to Update: 80

Source: Health Care Agency  
Telephone: 714-834-3446  
Last EDR Contact: 01/31/2023  
Next Scheduled EDR Contact: 05/15/2023  
Data Release Frequency: Quarterly

## PLACER COUNTY:

MS PLACER: Master List of Facilities  
List includes aboveground tanks, underground tanks and cleanup sites.

Date of Government Version: 08/26/2022  
Date Data Arrived at EDR: 08/29/2022  
Date Made Active in Reports: 11/15/2022  
Number of Days to Update: 78

Source: Placer County Health and Human Services  
Telephone: 530-745-2363  
Last EDR Contact: 11/22/2022  
Next Scheduled EDR Contact: 03/13/2023  
Data Release Frequency: Semi-Annually

## PLUMAS COUNTY:

CUPA PLUMAS: CUPA Facility List  
Plumas County CUPA Program facilities.

Date of Government Version: 03/31/2019  
Date Data Arrived at EDR: 04/23/2019  
Date Made Active in Reports: 06/26/2019  
Number of Days to Update: 64

Source: Plumas County Environmental Health  
Telephone: 530-283-6355  
Last EDR Contact: 01/13/2023  
Next Scheduled EDR Contact: 05/01/2023  
Data Release Frequency: Varies

## RIVERSIDE COUNTY:



# GOVERNMENT RECORDS SEARCHED / DATA CURRENCY TRACKING

## LUST RIVERSIDE: Listing of Underground Tank Cleanup Sites

Riverside County Underground Storage Tank Cleanup Sites (LUST).

Date of Government Version: 09/22/2022  
Date Data Arrived at EDR: 09/26/2022  
Date Made Active in Reports: 12/09/2022  
Number of Days to Update: 74

Source: Department of Environmental Health  
Telephone: 951-358-5055  
Last EDR Contact: 12/06/2022  
Next Scheduled EDR Contact: 03/27/2023  
Data Release Frequency: Quarterly

## UST RIVERSIDE: Underground Storage Tank Tank List

Underground storage tank sites located in Riverside county.

Date of Government Version: 09/22/2022  
Date Data Arrived at EDR: 09/26/2022  
Date Made Active in Reports: 12/09/2022  
Number of Days to Update: 74

Source: Department of Environmental Health  
Telephone: 951-358-5055  
Last EDR Contact: 12/06/2022  
Next Scheduled EDR Contact: 03/27/2023  
Data Release Frequency: Quarterly

## SACRAMENTO COUNTY:

### CS SACRAMENTO: Toxic Site Clean-Up List

List of sites where unauthorized releases of potentially hazardous materials have occurred.

Date of Government Version: 06/18/2021  
Date Data Arrived at EDR: 09/28/2021  
Date Made Active in Reports: 12/14/2021  
Number of Days to Update: 77

Source: Sacramento County Environmental Management  
Telephone: 916-875-8406  
Last EDR Contact: 12/21/2022  
Next Scheduled EDR Contact: 04/10/2023  
Data Release Frequency: Quarterly

### ML SACRAMENTO: Master Hazardous Materials Facility List

Any business that has hazardous materials on site - hazardous material storage sites, underground storage tanks, waste generators.

Date of Government Version: 05/04/2022  
Date Data Arrived at EDR: 06/30/2022  
Date Made Active in Reports: 07/05/2022  
Number of Days to Update: 5

Source: Sacramento County Environmental Management  
Telephone: 916-875-8406  
Last EDR Contact: 12/09/2022  
Next Scheduled EDR Contact: 04/10/2023  
Data Release Frequency: Quarterly

## SAN BENITO COUNTY:

### CUPA SAN BENITO: CUPA Facility List

Cupa facility list

Date of Government Version: 10/27/2022  
Date Data Arrived at EDR: 10/28/2022  
Date Made Active in Reports: 01/18/2023  
Number of Days to Update: 82

Source: San Benito County Environmental Health  
Telephone: N/A  
Last EDR Contact: 01/27/2023  
Next Scheduled EDR Contact: 05/15/2023  
Data Release Frequency: Varies

## SAN BERNARDINO COUNTY:

### PERMITS SAN BERNARDINO: Hazardous Material Permits

This listing includes underground storage tanks, medical waste handlers/generators, hazardous materials handlers, hazardous waste generators, and waste oil generators/handlers.

# GOVERNMENT RECORDS SEARCHED / DATA CURRENCY TRACKING

Date of Government Version: 08/22/2022  
Date Data Arrived at EDR: 08/23/2022  
Date Made Active in Reports: 11/11/2022  
Number of Days to Update: 80

Source: San Bernardino County Fire Department Hazardous Materials Division  
Telephone: 909-387-3041  
Last EDR Contact: 01/30/2023  
Next Scheduled EDR Contact: 05/15/2023  
Data Release Frequency: Quarterly

## SAN DIEGO COUNTY:

### HMMD SAN DIEGO: Hazardous Materials Management Division Database

The database includes: HE58 - This report contains the business name, site address, business phone number, establishment 'H' permit number, type of permit, and the business status. HE17 - In addition to providing the same information provided in the HE58 listing, HE17 provides inspection dates, violations received by the establishment, hazardous waste generated, the quantity, method of storage, treatment/disposal of waste and the hauler, and information on underground storage tanks. Unauthorized Release List - Includes a summary of environmental contamination cases in San Diego County (underground tank cases, non-tank cases, groundwater contamination, and soil contamination are included.)

Date of Government Version: 08/25/2022  
Date Data Arrived at EDR: 08/25/2022  
Date Made Active in Reports: 11/15/2022  
Number of Days to Update: 82

Source: Hazardous Materials Management Division  
Telephone: 619-338-2268  
Last EDR Contact: 11/29/2022  
Next Scheduled EDR Contact: 03/13/2023  
Data Release Frequency: Quarterly

### LF SAN DIEGO: Solid Waste Facilities

San Diego County Solid Waste Facilities.

Date of Government Version: 10/27/2021  
Date Data Arrived at EDR: 03/04/2022  
Date Made Active in Reports: 05/31/2022  
Number of Days to Update: 88

Source: Department of Health Services  
Telephone: 619-338-2209  
Last EDR Contact: 01/13/2023  
Next Scheduled EDR Contact: 05/01/2023  
Data Release Frequency: Varies

### SAN DIEGO CO LOP: Local Oversight Program Listing

A listing of all LOP release sites that are or were under the County of San Diego's jurisdiction. Included are closed or transferred cases, open cases, and cases that did not have a case type indicated. The cases without a case type are mostly complaints; however, some of them could be LOP cases.

Date of Government Version: 07/22/2021  
Date Data Arrived at EDR: 10/19/2021  
Date Made Active in Reports: 01/13/2022  
Number of Days to Update: 86

Source: Department of Environmental Health  
Telephone: 858-505-6874  
Last EDR Contact: 01/13/2023  
Next Scheduled EDR Contact: 05/01/2023  
Data Release Frequency: Varies

### SAN DIEGO CO SAM: Environmental Case Listing

The listing contains all underground tank release cases and projects pertaining to properties contaminated with hazardous substances that are actively under review by the Site Assessment and Mitigation Program.

Date of Government Version: 03/23/2010  
Date Data Arrived at EDR: 06/15/2010  
Date Made Active in Reports: 07/09/2010  
Number of Days to Update: 24

Source: San Diego County Department of Environmental Health  
Telephone: 619-338-2371  
Last EDR Contact: 11/22/2022  
Next Scheduled EDR Contact: 03/13/2023  
Data Release Frequency: No Update Planned

## SAN FRANCISCO COUNTY:

CUPA SAN FRANCISCO CO: CUPA Facility Listing  
Cupa facilities

# GOVERNMENT RECORDS SEARCHED / DATA CURRENCY TRACKING

Date of Government Version: 11/03/2022  
Date Data Arrived at EDR: 11/07/2022  
Date Made Active in Reports: 01/25/2023  
Number of Days to Update: 79

Source: San Francisco County Department of Environmental Health  
Telephone: 415-252-3896  
Last EDR Contact: 01/27/2023  
Next Scheduled EDR Contact: 05/15/2023  
Data Release Frequency: Varies

## LUST SAN FRANCISCO: Local Oversight Facilities

A listing of leaking underground storage tank sites located in San Francisco county.

Date of Government Version: 09/19/2008  
Date Data Arrived at EDR: 09/19/2008  
Date Made Active in Reports: 09/29/2008  
Number of Days to Update: 10

Source: Department Of Public Health San Francisco County  
Telephone: 415-252-3920  
Last EDR Contact: 01/27/2023  
Next Scheduled EDR Contact: 05/15/2023  
Data Release Frequency: No Update Planned

## UST SAN FRANCISCO: Underground Storage Tank Information

Underground storage tank sites located in San Francisco county.

Date of Government Version: 11/03/2022  
Date Data Arrived at EDR: 11/07/2022  
Date Made Active in Reports: 01/24/2023  
Number of Days to Update: 78

Source: Department of Public Health  
Telephone: 415-252-3920  
Last EDR Contact: 01/27/2023  
Next Scheduled EDR Contact: 05/15/2023  
Data Release Frequency: Quarterly

## SAN FRANCISCO COUNTY:

### SAN FRANCISCO MAHER: Maher Ordinance Property Listing

a listing of properties that fall within a Maher Ordinance, for all of San Francisco

Date of Government Version: 10/11/2022  
Date Data Arrived at EDR: 10/14/2022  
Date Made Active in Reports: 01/04/2023  
Number of Days to Update: 82

Source: San Francisco Planning  
Telephone: 628-652-7483  
Last EDR Contact: 01/13/2023  
Next Scheduled EDR Contact: 05/01/2023  
Data Release Frequency: Varies

## SAN JOAQUIN COUNTY:

### UST SAN JOAQUIN: San Joaquin Co. UST

A listing of underground storage tank locations in San Joaquin county.

Date of Government Version: 06/22/2018  
Date Data Arrived at EDR: 06/26/2018  
Date Made Active in Reports: 07/11/2018  
Number of Days to Update: 15

Source: Environmental Health Department  
Telephone: N/A  
Last EDR Contact: 12/06/2022  
Next Scheduled EDR Contact: 03/27/2023  
Data Release Frequency: Semi-Annually

## SAN LUIS OBISPO COUNTY:

### CUPA SAN LUIS OBISPO: CUPA Facility List Cupa Facility List.

Date of Government Version: 11/08/2022  
Date Data Arrived at EDR: 11/09/2022  
Date Made Active in Reports: 02/01/2023  
Number of Days to Update: 84

Source: San Luis Obispo County Public Health Department  
Telephone: 805-781-5596  
Last EDR Contact: 11/08/2022  
Next Scheduled EDR Contact: 02/27/2023  
Data Release Frequency: Varies

## SAN MATEO COUNTY:

# GOVERNMENT RECORDS SEARCHED / DATA CURRENCY TRACKING

## BI SAN MATEO: Business Inventory

List includes Hazardous Materials Business Plan, hazardous waste generators, and underground storage tanks.

Date of Government Version: 02/20/2020  
Date Data Arrived at EDR: 02/20/2020  
Date Made Active in Reports: 04/24/2020  
Number of Days to Update: 64

Source: San Mateo County Environmental Health Services Division  
Telephone: 650-363-1921  
Last EDR Contact: 12/09/2022  
Next Scheduled EDR Contact: 03/20/2023  
Data Release Frequency: Annually

## LUST SAN MATEO: Fuel Leak List

A listing of leaking underground storage tank sites located in San Mateo county.

Date of Government Version: 03/29/2019  
Date Data Arrived at EDR: 03/29/2019  
Date Made Active in Reports: 05/29/2019  
Number of Days to Update: 61

Source: San Mateo County Environmental Health Services Division  
Telephone: 650-363-1921  
Last EDR Contact: 11/30/2022  
Next Scheduled EDR Contact: 03/20/2023  
Data Release Frequency: Semi-Annually

## SANTA BARBARA COUNTY:

### CUPA SANTA BARBARA: CUPA Facility Listing

CUPA Program Listing from the Environmental Health Services division.

Date of Government Version: 09/08/2011  
Date Data Arrived at EDR: 09/09/2011  
Date Made Active in Reports: 10/07/2011  
Number of Days to Update: 28

Source: Santa Barbara County Public Health Department  
Telephone: 805-686-8167  
Last EDR Contact: 11/08/2022  
Next Scheduled EDR Contact: 02/27/2023  
Data Release Frequency: No Update Planned

## SANTA CLARA COUNTY:

### CUPA SANTA CLARA: Cupa Facility List

Cupa facility list

Date of Government Version: 10/28/2022  
Date Data Arrived at EDR: 11/01/2022  
Date Made Active in Reports: 01/20/2023  
Number of Days to Update: 80

Source: Department of Environmental Health  
Telephone: 408-918-1973  
Last EDR Contact: 10/28/2022  
Next Scheduled EDR Contact: 02/27/2023  
Data Release Frequency: Varies

### HIST LUST SANTA CLARA: HIST LUST - Fuel Leak Site Activity Report

A listing of open and closed leaking underground storage tanks. This listing is no longer updated by the county. Leaking underground storage tanks are now handled by the Department of Environmental Health.

Date of Government Version: 03/29/2005  
Date Data Arrived at EDR: 03/30/2005  
Date Made Active in Reports: 04/21/2005  
Number of Days to Update: 22

Source: Santa Clara Valley Water District  
Telephone: 408-265-2600  
Last EDR Contact: 03/23/2009  
Next Scheduled EDR Contact: 06/22/2009  
Data Release Frequency: No Update Planned

### LUST SANTA CLARA: LOP Listing

A listing of leaking underground storage tanks located in Santa Clara county.

Date of Government Version: 03/03/2014  
Date Data Arrived at EDR: 03/05/2014  
Date Made Active in Reports: 03/18/2014  
Number of Days to Update: 13

Source: Department of Environmental Health  
Telephone: 408-918-3417  
Last EDR Contact: 11/15/2022  
Next Scheduled EDR Contact: 03/06/2023  
Data Release Frequency: No Update Planned

# GOVERNMENT RECORDS SEARCHED / DATA CURRENCY TRACKING

## SAN JOSE HAZMAT: Hazardous Material Facilities

Hazardous material facilities, including underground storage tank sites.

Date of Government Version: 11/03/2020  
Date Data Arrived at EDR: 11/05/2020  
Date Made Active in Reports: 01/26/2021  
Number of Days to Update: 82

Source: City of San Jose Fire Department  
Telephone: 408-535-7694  
Last EDR Contact: 01/27/2023  
Next Scheduled EDR Contact: 05/15/2023  
Data Release Frequency: Annually

## SANTA CRUZ COUNTY:

### CUPA SANTA CRUZ: CUPA Facility List CUPA facility listing.

Date of Government Version: 01/21/2017  
Date Data Arrived at EDR: 02/22/2017  
Date Made Active in Reports: 05/23/2017  
Number of Days to Update: 90

Source: Santa Cruz County Environmental Health  
Telephone: 831-464-2761  
Last EDR Contact: 11/08/2022  
Next Scheduled EDR Contact: 02/27/2023  
Data Release Frequency: Varies

## SHASTA COUNTY:

### CUPA SHASTA: CUPA Facility List Cupa Facility List.

Date of Government Version: 06/15/2017  
Date Data Arrived at EDR: 06/19/2017  
Date Made Active in Reports: 08/09/2017  
Number of Days to Update: 51

Source: Shasta County Department of Resource Management  
Telephone: 530-225-5789  
Last EDR Contact: 11/08/2022  
Next Scheduled EDR Contact: 02/27/2023  
Data Release Frequency: Varies

## SOLANO COUNTY:

### LUST SOLANO: Leaking Underground Storage Tanks

A listing of leaking underground storage tank sites located in Solano county.

Date of Government Version: 06/04/2019  
Date Data Arrived at EDR: 06/06/2019  
Date Made Active in Reports: 08/13/2019  
Number of Days to Update: 68

Source: Solano County Department of Environmental Management  
Telephone: 707-784-6770  
Last EDR Contact: 11/22/2022  
Next Scheduled EDR Contact: 03/13/2023  
Data Release Frequency: Quarterly

### UST SOLANO: Underground Storage Tanks

Underground storage tank sites located in Solano county.

Date of Government Version: 09/15/2021  
Date Data Arrived at EDR: 09/16/2021  
Date Made Active in Reports: 12/09/2021  
Number of Days to Update: 84

Source: Solano County Department of Environmental Management  
Telephone: 707-784-6770  
Last EDR Contact: 11/22/2022  
Next Scheduled EDR Contact: 03/13/2023  
Data Release Frequency: Quarterly

## SONOMA COUNTY:

### CUPA SONOMA: Cupa Facility List Cupa Facility list

# GOVERNMENT RECORDS SEARCHED / DATA CURRENCY TRACKING

Date of Government Version: 07/02/2021  
Date Data Arrived at EDR: 07/06/2021  
Date Made Active in Reports: 07/14/2021  
Number of Days to Update: 8

Source: County of Sonoma Fire & Emergency Services Department  
Telephone: 707-565-1174  
Last EDR Contact: 12/13/2022  
Next Scheduled EDR Contact: 04/03/2023  
Data Release Frequency: Varies

## LUST SONOMA: Leaking Underground Storage Tank Sites

A listing of leaking underground storage tank sites located in Sonoma county.

Date of Government Version: 06/30/2021  
Date Data Arrived at EDR: 06/30/2021  
Date Made Active in Reports: 09/24/2021  
Number of Days to Update: 86

Source: Department of Health Services  
Telephone: 707-565-6565  
Last EDR Contact: 12/13/2022  
Next Scheduled EDR Contact: 04/03/2023  
Data Release Frequency: Quarterly

## STANISLAUS COUNTY:

### CUPA STANISLAUS: CUPA Facility List

Cupa facility list

Date of Government Version: 02/08/2022  
Date Data Arrived at EDR: 02/10/2022  
Date Made Active in Reports: 05/04/2022  
Number of Days to Update: 83

Source: Stanislaus County Department of Environmental Protection  
Telephone: 209-525-6751  
Last EDR Contact: 01/09/2023  
Next Scheduled EDR Contact: 04/24/2023  
Data Release Frequency: Varies

## SUTTER COUNTY:

### UST SUTTER: Underground Storage Tanks

Underground storage tank sites located in Sutter county.

Date of Government Version: 08/03/2022  
Date Data Arrived at EDR: 08/25/2022  
Date Made Active in Reports: 11/14/2022  
Number of Days to Update: 81

Source: Sutter County Environmental Health Services  
Telephone: 530-822-7500  
Last EDR Contact: 11/23/2022  
Next Scheduled EDR Contact: 03/13/2023  
Data Release Frequency: Semi-Annually

## TEHAMA COUNTY:

### CUPA TEHAMA: CUPA Facility List

Cupa facilities

Date of Government Version: 07/27/2022  
Date Data Arrived at EDR: 07/27/2022  
Date Made Active in Reports: 10/11/2022  
Number of Days to Update: 76

Source: Tehama County Department of Environmental Health  
Telephone: 530-527-8020  
Last EDR Contact: 01/27/2023  
Next Scheduled EDR Contact: 05/15/2023  
Data Release Frequency: Varies

## TRINITY COUNTY:

### CUPA TRINITY: CUPA Facility List

Cupa facility list

Date of Government Version: 10/11/2022  
Date Data Arrived at EDR: 10/12/2022  
Date Made Active in Reports: 12/29/2022  
Number of Days to Update: 78

Source: Department of Toxic Substances Control  
Telephone: 760-352-0381  
Last EDR Contact: 01/13/2023  
Next Scheduled EDR Contact: 05/01/2023  
Data Release Frequency: Varies

## TULARE COUNTY:

# GOVERNMENT RECORDS SEARCHED / DATA CURRENCY TRACKING

## CUPA TULARE: CUPA Facility List Cupa program facilities

Date of Government Version: 10/07/2022  
Date Data Arrived at EDR: 10/07/2022  
Date Made Active in Reports: 12/21/2022  
Number of Days to Update: 75

Source: Tulare County Environmental Health Services Division  
Telephone: 559-624-7400  
Last EDR Contact: 01/27/2023  
Next Scheduled EDR Contact: 05/15/2023  
Data Release Frequency: Varies

## TUOLUMNE COUNTY:

### CUPA TUOLUMNE: CUPA Facility List Cupa facility list

Date of Government Version: 04/23/2018  
Date Data Arrived at EDR: 04/25/2018  
Date Made Active in Reports: 06/25/2018  
Number of Days to Update: 61

Source: Divison of Environmental Health  
Telephone: 209-533-5633  
Last EDR Contact: 01/13/2023  
Next Scheduled EDR Contact: 05/01/2023  
Data Release Frequency: Varies

## VENTURA COUNTY:

### BWT VENTURA: Business Plan, Hazardous Waste Producers, and Operating Underground Tanks

The BWT list indicates by site address whether the Environmental Health Division has Business Plan (B), Waste Producer (W), and/or Underground Tank (T) information.

Date of Government Version: 09/26/2022  
Date Data Arrived at EDR: 10/19/2022  
Date Made Active in Reports: 01/10/2023  
Number of Days to Update: 83

Source: Ventura County Environmental Health Division  
Telephone: 805-654-2813  
Last EDR Contact: 01/17/2023  
Next Scheduled EDR Contact: 05/01/2023  
Data Release Frequency: Quarterly

### LF VENTURA: Inventory of Illegal Abandoned and Inactive Sites

Ventura County Inventory of Closed, Illegal Abandoned, and Inactive Sites.

Date of Government Version: 12/01/2011  
Date Data Arrived at EDR: 12/01/2011  
Date Made Active in Reports: 01/19/2012  
Number of Days to Update: 49

Source: Environmental Health Division  
Telephone: 805-654-2813  
Last EDR Contact: 12/19/2022  
Next Scheduled EDR Contact: 04/10/2023  
Data Release Frequency: No Update Planned

### LUST VENTURA: Listing of Underground Tank Cleanup Sites

Ventura County Underground Storage Tank Cleanup Sites (LUST).

Date of Government Version: 05/29/2008  
Date Data Arrived at EDR: 06/24/2008  
Date Made Active in Reports: 07/31/2008  
Number of Days to Update: 37

Source: Environmental Health Division  
Telephone: 805-654-2813  
Last EDR Contact: 02/02/2023  
Next Scheduled EDR Contact: 05/22/2023  
Data Release Frequency: No Update Planned

### MED WASTE VENTURA: Medical Waste Program List

To protect public health and safety and the environment from potential exposure to disease causing agents, the Environmental Health Division Medical Waste Program regulates the generation, handling, storage, treatment and disposal of medical waste throughout the County.

Date of Government Version: 09/26/2022  
Date Data Arrived at EDR: 10/20/2022  
Date Made Active in Reports: 01/10/2023  
Number of Days to Update: 82

Source: Ventura County Resource Management Agency  
Telephone: 805-654-2813  
Last EDR Contact: 01/17/2023  
Next Scheduled EDR Contact: 05/01/2023  
Data Release Frequency: Quarterly

# GOVERNMENT RECORDS SEARCHED / DATA CURRENCY TRACKING

## UST VENTURA: Underground Tank Closed Sites List

Ventura County Operating Underground Storage Tank Sites (UST)/Underground Tank Closed Sites List.

Date of Government Version: 08/29/2022	Source: Environmental Health Division
Date Data Arrived at EDR: 08/31/2022	Telephone: 805-654-2813
Date Made Active in Reports: 11/21/2022	Last EDR Contact: 12/02/2022
Number of Days to Update: 82	Next Scheduled EDR Contact: 03/20/2023
	Data Release Frequency: Quarterly

## YOLO COUNTY:

### UST YOLO: Underground Storage Tank Comprehensive Facility Report

Underground storage tank sites located in Yolo county.

Date of Government Version: 09/21/2022	Source: Yolo County Department of Health
Date Data Arrived at EDR: 09/30/2022	Telephone: 530-666-8646
Date Made Active in Reports: 12/14/2022	Last EDR Contact: 12/19/2022
Number of Days to Update: 75	Next Scheduled EDR Contact: 04/10/2023
	Data Release Frequency: Annually

## YUBA COUNTY:

### CUPA YUBA: CUPA Facility List

CUPA facility listing for Yuba County.

Date of Government Version: 10/25/2022	Source: Yuba County Environmental Health Department
Date Data Arrived at EDR: 10/26/2022	Telephone: 530-749-7523
Date Made Active in Reports: 10/31/2022	Last EDR Contact: 01/20/2023
Number of Days to Update: 5	Next Scheduled EDR Contact: 05/08/2023
	Data Release Frequency: Varies

## OTHER DATABASE(S)

Depending on the geographic area covered by this report, the data provided in these specialty databases may or may not be complete. For example, the existence of wetlands information data in a specific report does not mean that all wetlands in the area covered by the report are included. Moreover, the absence of any reported wetlands information does not necessarily mean that wetlands do not exist in the area covered by the report.

### CT MANIFEST: Hazardous Waste Manifest Data

Facility and manifest data. Manifest is a document that lists and tracks hazardous waste from the generator through transporters to a tsd facility.

Date of Government Version: 08/08/2022	Source: Department of Energy & Environmental Protection
Date Data Arrived at EDR: 08/08/2022	Telephone: 860-424-3375
Date Made Active in Reports: 10/21/2022	Last EDR Contact: 11/16/2022
Number of Days to Update: 74	Next Scheduled EDR Contact: 02/20/2023
	Data Release Frequency: No Update Planned

### NJ MANIFEST: Manifest Information

Hazardous waste manifest information.

Date of Government Version: 12/31/2018	Source: Department of Environmental Protection
Date Data Arrived at EDR: 04/10/2019	Telephone: N/A
Date Made Active in Reports: 05/16/2019	Last EDR Contact: 12/28/2022
Number of Days to Update: 36	Next Scheduled EDR Contact: 04/17/2023
	Data Release Frequency: Annually



# GOVERNMENT RECORDS SEARCHED / DATA CURRENCY TRACKING

## NY MANIFEST: Facility and Manifest Data

Manifest is a document that lists and tracks hazardous waste from the generator through transporters to a TSD facility.

Date of Government Version: 01/01/2019  
Date Data Arrived at EDR: 10/29/2021  
Date Made Active in Reports: 01/19/2022  
Number of Days to Update: 82

Source: Department of Environmental Conservation  
Telephone: 518-402-8651  
Last EDR Contact: 01/27/2023  
Next Scheduled EDR Contact: 05/08/2023  
Data Release Frequency: Quarterly

## PA MANIFEST: Manifest Information

Hazardous waste manifest information.

Date of Government Version: 06/30/2018  
Date Data Arrived at EDR: 07/19/2019  
Date Made Active in Reports: 09/10/2019  
Number of Days to Update: 53

Source: Department of Environmental Protection  
Telephone: 717-783-8990  
Last EDR Contact: 01/06/2023  
Next Scheduled EDR Contact: 04/24/2023  
Data Release Frequency: Annually

## RI MANIFEST: Manifest information

Hazardous waste manifest information

Date of Government Version: 12/31/2020  
Date Data Arrived at EDR: 11/30/2021  
Date Made Active in Reports: 02/18/2022  
Number of Days to Update: 80

Source: Department of Environmental Management  
Telephone: 401-222-2797  
Last EDR Contact: 12/20/2022  
Next Scheduled EDR Contact: 02/27/2023  
Data Release Frequency: Annually

## WI MANIFEST: Manifest Information

Hazardous waste manifest information.

Date of Government Version: 05/31/2018  
Date Data Arrived at EDR: 06/19/2019  
Date Made Active in Reports: 09/03/2019  
Number of Days to Update: 76

Source: Department of Natural Resources  
Telephone: N/A  
Last EDR Contact: 12/01/2022  
Next Scheduled EDR Contact: 03/20/2023  
Data Release Frequency: Annually

## Oil/Gas Pipelines

Source: Endeavor Business Media

Petroleum Bundle (Crude Oil, Refined Products, Petrochemicals, Gas Liquids (LPG/NGL), and Specialty Gases (Miscellaneous)) N = Natural Gas Bundle (Natural Gas, Gas Liquids (LPG/NGL), and Specialty Gases (Miscellaneous)). This map includes information copyrighted by Endeavor Business Media. This information is provided on a best effort basis and Endeavor Business Media does not guarantee its accuracy nor warrant its fitness for any particular purpose. Such information has been reprinted with the permission of Endeavor Business Media.

## Electric Power Transmission Line Data

Source: Endeavor Business Media

This map includes information copyrighted by Endeavor Business Media. This information is provided on a best effort basis and Endeavor Business Media does not guarantee its accuracy nor warrant its fitness for any particular purpose. Such information has been reprinted with the permission of Endeavor Business Media.

**Sensitive Receptors:** There are individuals deemed sensitive receptors due to their fragile immune systems and special sensitivity to environmental discharges. These sensitive receptors typically include the elderly, the sick, and children. While the location of all sensitive receptors cannot be determined, EDR indicates those buildings and facilities - schools, daycares, hospitals, medical centers, and nursing homes - where individuals who are sensitive receptors are likely to be located.

## AHA Hospitals:

Source: American Hospital Association, Inc.  
Telephone: 312-280-5991

The database includes a listing of hospitals based on the American Hospital Association's annual survey of hospitals.

## Medical Centers: Provider of Services Listing

Source: Centers for Medicare & Medicaid Services  
Telephone: 410-786-3000

A listing of hospitals with Medicare provider number, produced by Centers of Medicare & Medicaid Services, a federal agency within the U.S. Department of Health and Human Services.

## GOVERNMENT RECORDS SEARCHED / DATA CURRENCY TRACKING

### Nursing Homes

Source: National Institutes of Health

Telephone: 301-594-6248

Information on Medicare and Medicaid certified nursing homes in the United States.

### Public Schools

Source: National Center for Education Statistics

Telephone: 202-502-7300

The National Center for Education Statistics' primary database on elementary and secondary public education in the United States. It is a comprehensive, annual, national statistical database of all public elementary and secondary schools and school districts, which contains data that are comparable across all states.

### Private Schools

Source: National Center for Education Statistics

Telephone: 202-502-7300

The National Center for Education Statistics' primary database on private school locations in the United States.

### Daycare Centers: Licensed Facilities

Source: Department of Social Services

Telephone: 916-657-4041

**Flood Zone Data:** This data was obtained from the Federal Emergency Management Agency (FEMA). It depicts 100-year and 500-year flood zones as defined by FEMA. It includes the National Flood Hazard Layer (NFHL) which incorporates Flood Insurance Rate Map (FIRM) data and Q3 data from FEMA in areas not covered by NFHL.

Source: FEMA

Telephone: 877-336-2627

Date of Government Version: 2003, 2015

**NWI:** National Wetlands Inventory. This data, available in select counties across the country, was obtained by EDR in 2002, 2005, 2010 and 2015 from the U.S. Fish and Wildlife Service.

### State Wetlands Data: Wetland Inventory

Source: Department of Fish and Wildlife

Telephone: 916-445-0411

### Current USGS 7.5 Minute Topographic Map

Source: U.S. Geological Survey

## **STREET AND ADDRESS INFORMATION**

Â© 2015 TomTom North America, Inc. All rights reserved. This material is proprietary and the subject of copyright protection and other intellectual property rights owned by or licensed to Tele Atlas North America, Inc. The use of this material is subject to the terms of a license agreement. You will be held liable for any unauthorized copying or disclosure of this material.

## GEOCHECK® - PHYSICAL SETTING SOURCE ADDENDUM

### TARGET PROPERTY ADDRESS

474750 AND 474751  
3001 W EMPIRE AVE AND 2220 N FAIRVIEW ST  
BURBANK, CA 91504

### TARGET PROPERTY COORDINATES

Latitude (North): 34.192356 - 34° 11' 32.48"  
Longitude (West): 118.343588 - 118° 20' 36.92"  
Universal Transverse Mercator: Zone 11  
UTM X (Meters): 376195.9  
UTM Y (Meters): 3784105.2  
Elevation: 659 ft. above sea level

### USGS TOPOGRAPHIC MAP

Target Property Map: 5630791 BURBANK, CA  
Version Date: 2012

EDR's GeoCheck Physical Setting Source Addendum is provided to assist the environmental professional in forming an opinion about the impact of potential contaminant migration.

Assessment of the impact of contaminant migration generally has two principle investigative components:

1. Groundwater flow direction, and
2. Groundwater flow velocity.

Groundwater flow direction may be impacted by surface topography, hydrology, hydrogeology, characteristics of the soil, and nearby wells. Groundwater flow velocity is generally impacted by the nature of the geologic strata.

# GEOCHECK® - PHYSICAL SETTING SOURCE SUMMARY

## GROUNDWATER FLOW DIRECTION INFORMATION

Groundwater flow direction for a particular site is best determined by a qualified environmental professional using site-specific well data. If such data is not reasonably ascertainable, it may be necessary to rely on other sources of information, such as surface topographic information, hydrologic information, hydrogeologic data collected on nearby properties, and regional groundwater flow information (from deep aquifers).

## TOPOGRAPHIC INFORMATION

Surface topography may be indicative of the direction of surficial groundwater flow. This information can be used to assist the environmental professional in forming an opinion about the impact of nearby contaminated properties or, should contamination exist on the target property, what downgradient sites might be impacted.

## TARGET PROPERTY TOPOGRAPHY

General Topographic Gradient: General SE

## SURROUNDING TOPOGRAPHY: ELEVATION PROFILES

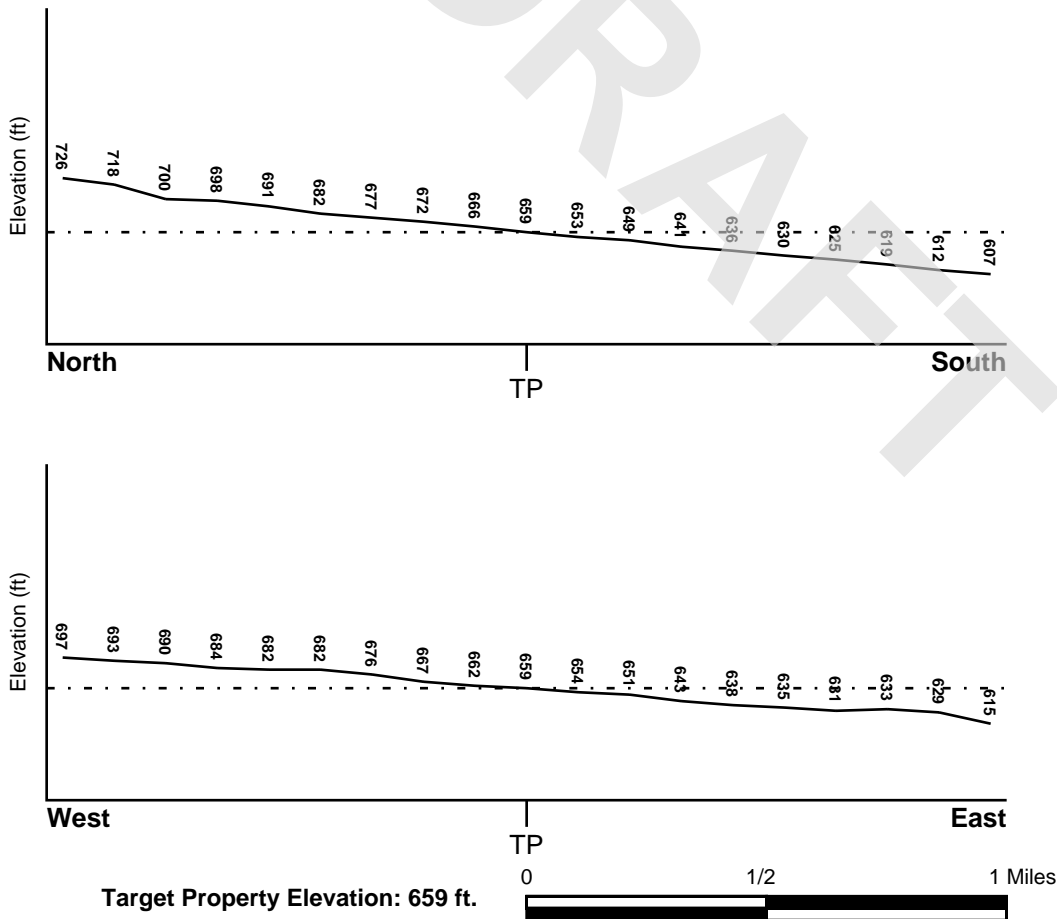

Source: Topography has been determined from the USGS 7.5' Digital Elevation Model and should be evaluated on a relative (not an absolute) basis. Relative elevation information between sites of close proximity should be field verified.

# GEOCHECK® - PHYSICAL SETTING SOURCE SUMMARY

## HYDROLOGIC INFORMATION

Surface water can act as a hydrologic barrier to groundwater flow. Such hydrologic information can be used to assist the environmental professional in forming an opinion about the impact of nearby contaminated properties or, should contamination exist on the target property, what downgradient sites might be impacted.

Refer to the Physical Setting Source Map following this summary for hydrologic information (major waterways and bodies of water).

## **FEMA FLOOD ZONE**

<u>Flood Plain Panel at Target Property</u>	<u>FEMA Source Type</u>
06037C1329F	FEMA FIRM Flood data
<u>Additional Panels in search area:</u>	<u>FEMA Source Type</u>
06037C1328F	FEMA FIRM Flood data
06037C1340F	FEMA FIRM Flood data
06037C1337F	FEMA FIRM Flood data

## **NATIONAL WETLAND INVENTORY**

<u>NWI Quad at Target Property</u>	<u>NWI Electronic Data Coverage</u>
BURBANK	YES - refer to the Overview Map and Detail Map

## HYDROGEOLOGIC INFORMATION

Hydrogeologic information obtained by installation of wells on a specific site can often be an indicator of groundwater flow direction in the immediate area. Such hydrogeologic information can be used to assist the environmental professional in forming an opinion about the impact of nearby contaminated properties or, should contamination exist on the target property, what downgradient sites might be impacted.

### ***Site-Specific Hydrogeological Data\*:***

Search Radius:	1.25 miles
Status:	Not found

## **AQUIFLOW®**

Search Radius: 1.000 Mile.

EDR has developed the AQUIFLOW Information System to provide data on the general direction of groundwater flow at specific points. EDR has reviewed reports submitted by environmental professionals to regulatory authorities at select sites and has extracted the date of the report, groundwater flow direction as determined hydrogeologically, and the depth to water table.

<u>MAP ID</u>	<u>LOCATION FROM TP</u>	<u>GENERAL DIRECTION GROUNDWATER FLOW</u>
Not Reported		

# GEOCHECK® - PHYSICAL SETTING SOURCE SUMMARY

## GROUNDWATER FLOW VELOCITY INFORMATION

Groundwater flow velocity information for a particular site is best determined by a qualified environmental professional using site specific geologic and soil strata data. If such data are not reasonably ascertainable, it may be necessary to rely on other sources of information, including geologic age identification, rock stratigraphic unit and soil characteristics data collected on nearby properties and regional soil information. In general, contaminant plumes move more quickly through sandy-gravelly types of soils than silty-clayey types of soils.

## GEOLOGIC INFORMATION IN GENERAL AREA OF TARGET PROPERTY

Geologic information can be used by the environmental professional in forming an opinion about the relative speed at which contaminant migration may be occurring.

### ROCK STRATIGRAPHIC UNIT

Era: Cenozoic  
System: Quaternary  
Series: Quaternary  
Code: Q (*decoded above as Era, System & Series*)

### GEOLOGIC AGE IDENTIFICATION

Category: Stratified Sequence

Geologic Age and Rock Stratigraphic Unit Source: P.G. Schruben, R.E. Arndt and W.J. Bawiec, Geology of the Conterminous U.S. at 1:2,500,000 Scale - a digital representation of the 1974 P.B. King and H.M. Beikman Map, USGS Digital Data Series DDS - 11 (1994).

## DOMINANT SOIL COMPOSITION IN GENERAL AREA OF TARGET PROPERTY

The U.S. Department of Agriculture's (USDA) Soil Conservation Service (SCS) leads the National Cooperative Soil Survey (NCSS) and is responsible for collecting, storing, maintaining and distributing soil survey information for privately owned lands in the United States. A soil map in a soil survey is a representation of soil patterns in a landscape. Soil maps for STATSGO are compiled by generalizing more detailed (SSURGO) soil survey maps. The following information is based on Soil Conservation Service STATSGO data.

Soil Component Name: URBAN LAND

Soil Surface Texture: variable

Hydrologic Group: Not reported

Soil Drainage Class: Not reported

Hydric Status: Soil does not meet the requirements for a hydric soil.

Corrosion Potential - Uncoated Steel: Not Reported

Depth to Bedrock Min: > 10 inches

Depth to Bedrock Max: > 10 inches

## GEOCHECK® - PHYSICAL SETTING SOURCE SUMMARY

Soil Layer Information							
Layer	Boundary		Soil Texture Class	Classification		Permeability Rate (in/hr)	Soil Reaction (pH)
	Upper	Lower		AASHTO Group	Unified Soil		
1	0 inches	6 inches	variable	Not reported	Not reported	Max: 0.00 Min: 0.00	Max: 0.00 Min: 0.00

### OTHER SOIL TYPES IN AREA

Based on Soil Conservation Service STATSGO data, the following additional subordinant soil types may appear within the general area of target property.

Soil Surface Textures: loam  
clay  
silt loam  
loamy sand  
sandy loam  
fine sand  
clay loam  
gravelly - sandy loam  
coarse sand  
gravelly - sand  
sand

Surficial Soil Types: loam  
clay  
silt loam  
loamy sand  
sandy loam  
fine sand  
clay loam  
gravelly - sandy loam  
coarse sand  
gravelly - sand  
sand

Shallow Soil Types: fine sandy loam  
gravelly - loam  
sand  
silty clay

Deeper Soil Types: stratified  
clay loam  
silty clay loam  
gravelly - sandy loam  
coarse sand  
sand  
weathered bedrock  
very fine sandy loam

# GEOCHECK® - PHYSICAL SETTING SOURCE SUMMARY

## LOCAL / REGIONAL WATER AGENCY RECORDS

EDR Local/Regional Water Agency records provide water well information to assist the environmental professional in assessing sources that may impact ground water flow direction, and in forming an opinion about the impact of contaminant migration on nearby drinking water wells.

## WELL SEARCH DISTANCE INFORMATION

<u>DATABASE</u>	<u>SEARCH DISTANCE (miles)</u>
Federal USGS	1.000
Federal FRDS PWS	Nearest PWS within 1 mile
State Database	1.000

## FEDERAL USGS WELL INFORMATION

<u>MAP ID</u>	<u>WELL ID</u>	<u>LOCATION FROM TP</u>
C7	USGS40000142411	1/8 - 1/4 Mile WSW
D12	USGS40000142397	1/4 - 1/2 Mile SSW
17	USGS40000142399	1/4 - 1/2 Mile SW
F18	USGS40000142390	1/4 - 1/2 Mile SSW
22	USGS40000142401	1/2 - 1 Mile WSW
25	USGS40000142386	1/2 - 1 Mile SSW
40	USGS40000142387	1/2 - 1 Mile SW
60	USGS40000142375	1/2 - 1 Mile SSW
S73	USGS40000142372	1/2 - 1 Mile SW

## FEDERAL FRDS PUBLIC WATER SUPPLY SYSTEM INFORMATION

<u>MAP ID</u>	<u>WELL ID</u>	<u>LOCATION FROM TP</u>
No PWS System Found		

Note: PWS System location is not always the same as well location.

## STATE DATABASE WELL INFORMATION

<u>MAP ID</u>	<u>WELL ID</u>	<u>LOCATION FROM TP</u>
A1	CAPFAS000000468	0 - 1/8 Mile SW
A2	CADDW0000000398	0 - 1/8 Mile SW
A3	CAUSGSN000000712	0 - 1/8 Mile SW
A4	CAUSGS000001368	0 - 1/8 Mile SW
B5	CADDW0000019088	1/8 - 1/4 Mile SE
B6	CAPFAS000000419	1/8 - 1/4 Mile SE
C8	CADDW0000008838	1/4 - 1/2 Mile WSW
C9	CAPFAS000000276	1/4 - 1/2 Mile WSW
D10	CADDW0000007719	1/4 - 1/2 Mile SSW
D11	CAPFAS000000619	1/4 - 1/2 Mile SSW
D13	CADWR0000014540	1/4 - 1/2 Mile SSW
D14	CADWR0000020433	1/4 - 1/2 Mile SSW



## GEOCHECK® - PHYSICAL SETTING SOURCE SUMMARY

### STATE DATABASE WELL INFORMATION

MAP ID	WELL ID	LOCATION FROM TP
E15	CADDW0000005577	1/4 - 1/2 Mile ESE
E16	CAPFAS000001477	1/4 - 1/2 Mile ESE
G19	CAEDF0000072336	1/4 - 1/2 Mile NE
F20	CADDW0000011284	1/4 - 1/2 Mile South
G21	CAEDF0000109994	1/4 - 1/2 Mile NE
H23	CADDW0000011631	1/2 - 1 Mile ESE
H24	CAPFAS000000275	1/2 - 1 Mile ESE
I26	CAEDF0000136467	1/2 - 1 Mile North
J27	22941	1/2 - 1 Mile NW
J28	22956	1/2 - 1 Mile NW
J29	22940	1/2 - 1 Mile NW
J30	22938	1/2 - 1 Mile NW
J31	22939	1/2 - 1 Mile NW
J32	22957	1/2 - 1 Mile NW
J33	573	1/2 - 1 Mile NW
J34	576	1/2 - 1 Mile NW
J35	22960	1/2 - 1 Mile NW
J36	22958	1/2 - 1 Mile NW
J37	22959	1/2 - 1 Mile NW
K38	CAEDF0000082846	1/2 - 1 Mile NNE
K39	CAEDF0000012327	1/2 - 1 Mile North
L41	CADDW0000013410	1/2 - 1 Mile SSW
I42	CAEDF0000119305	1/2 - 1 Mile North
I43	CAEDF0000063809	1/2 - 1 Mile North
M44	CAEDF0000075917	1/2 - 1 Mile North
N45	CADDW0000022804	1/2 - 1 Mile ESE
N46	CAPFAS000001546	1/2 - 1 Mile ESE
L47	579	1/2 - 1 Mile SW
L48	580	1/2 - 1 Mile SW
L49	577	1/2 - 1 Mile SW
L50	578	1/2 - 1 Mile SW
L51	583	1/2 - 1 Mile SW
L52	594	1/2 - 1 Mile SW
L53	581	1/2 - 1 Mile SW
L54	582	1/2 - 1 Mile SW
M55	CAEDF0000083792	1/2 - 1 Mile North
M56	CAEDF0000022377	1/2 - 1 Mile North
O57	CAEDF0000053934	1/2 - 1 Mile North
O58	CAEDF0000095350	1/2 - 1 Mile North
O59	CAEDF0000081629	1/2 - 1 Mile North
61	CAEDF0000037992	1/2 - 1 Mile North
P62	CAEDF0000022288	1/2 - 1 Mile North
P63	CAEDF0000088783	1/2 - 1 Mile North
Q64	CADDW0000021386	1/2 - 1 Mile ESE
Q65	CAPFAS000001478	1/2 - 1 Mile ESE
R66	CADWR0000016895	1/2 - 1 Mile West
R67	CADWR0000012158	1/2 - 1 Mile West
P68	CAEDF0000079335	1/2 - 1 Mile North
P69	CAEDF0000129254	1/2 - 1 Mile North
70	CADWR0000009712	1/2 - 1 Mile East
71	CADWR0000037171	1/2 - 1 Mile West
P72	CAEDF0000095349	1/2 - 1 Mile North

# GEOCHECK® - PHYSICAL SETTING SOURCE SUMMARY

## STATE DATABASE WELL INFORMATION

MAP ID

S74

WELL ID

CADDW0000011465

LOCATION  
FROM TP

1/2 - 1 Mile SW

DRAFT

# PHYSICAL SETTING SOURCE MAP - 7245660.2s

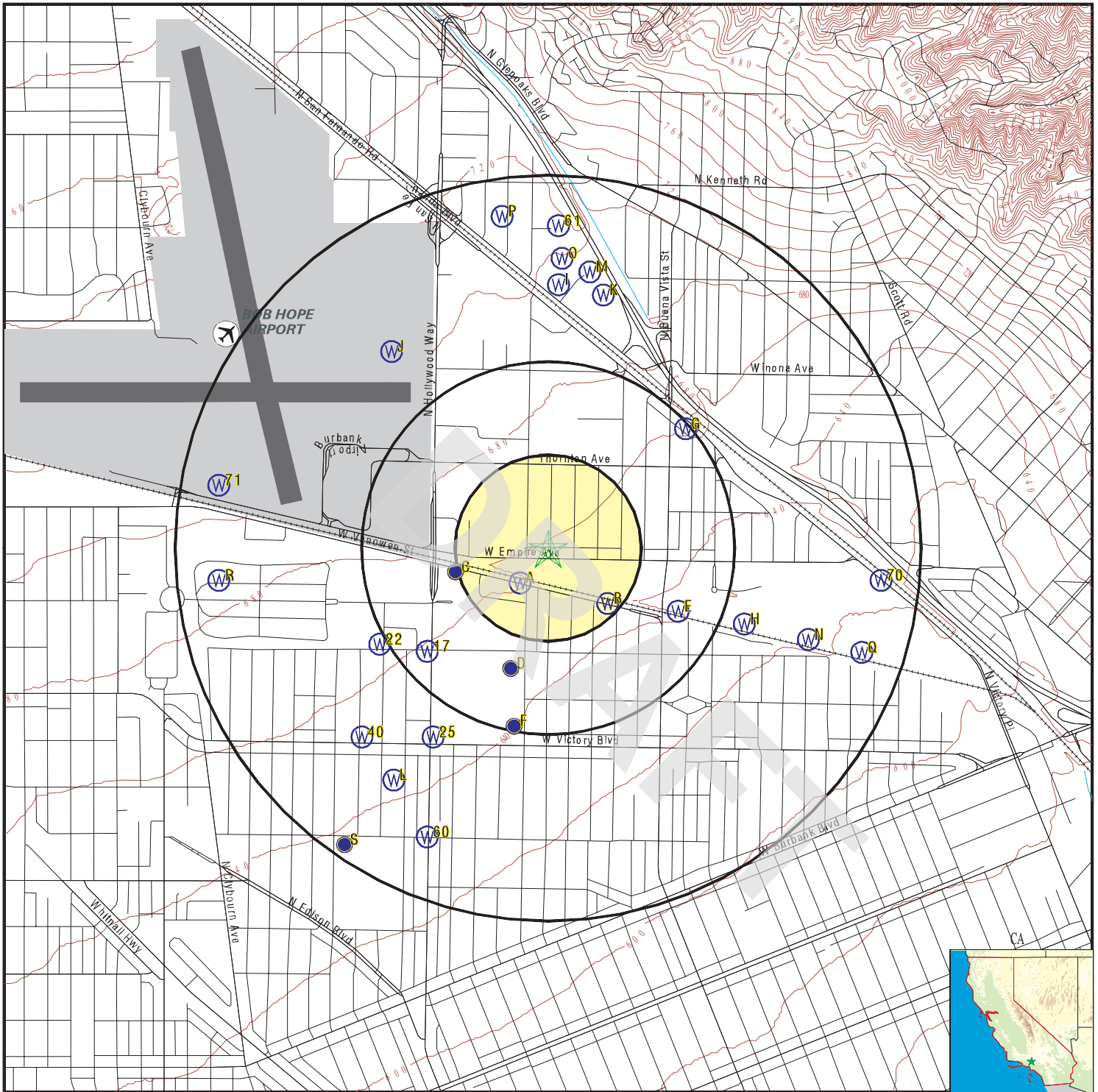

- County Boundary
- Major Roads
- Contour Lines
- Earthquake Fault Lines
- Airports
- Earthquake epicenter, Richter 5 or greater
- Water Wells
- Public Water Supply Wells
- Cluster of Multiple Icons

- Groundwater Flow Direction
- Indeterminate Groundwater Flow at Location
- Groundwater Flow Varies at Location
- Closest Hydrogeological Data
- Oil, gas or related wells



SITE NAME: 474750 and 474751  
 ADDRESS: 3001 W Empire Ave and 2220 N Fairview St  
 Burbank CA 91504  
 LAT/LONG: 34.192356 / 118.343588

CLIENT: AEI Consultants  
 CONTACT: Fabiola  
 INQUIRY #: 7245660.2s  
 DATE: February 06, 2023 6:32 pm

# GEOCHECK® - PHYSICAL SETTING SOURCE MAP FINDINGS

Map ID  
Direction  
Distance  
Elevation

Database      EDR ID Number

**A1  
SW  
0 - 1/8 Mile  
Higher**

**CA WELLS      CAPFAS000000468**

Well ID: 1910179-028      Well Type: MUNICIPAL  
 Source: Department of Health Services  
 Other Name: BURBANK OU WELL VO-6      GAMA PFAS Testing: Yes  
 Groundwater Quality Data: [https://gamagroundwater.waterboards.ca.gov/gama/gamamap/public/GamaDataDisplay.asp?dataset=DHS&samp\\_date=&global\\_id=&assigned\\_name=1910179-028&store\\_num=](https://gamagroundwater.waterboards.ca.gov/gama/gamamap/public/GamaDataDisplay.asp?dataset=DHS&samp_date=&global_id=&assigned_name=1910179-028&store_num=)  
 GeoTracker Data: Not Reported

**A2  
SW  
0 - 1/8 Mile  
Higher**

**CA WELLS      CADDW0000000398**

Well ID: 1910179-028      Well Type: MUNICIPAL  
 Source: Department of Health Services  
 Other Name: BURBANK OU WELL VO-6      GAMA PFAS Testing: Not Reported  
 Groundwater Quality Data: [https://gamagroundwater.waterboards.ca.gov/gama/gamamap/public/GamaDataDisplay.asp?dataset=DHS&samp\\_date=&global\\_id=&assigned\\_name=1910179-028&store\\_num=](https://gamagroundwater.waterboards.ca.gov/gama/gamamap/public/GamaDataDisplay.asp?dataset=DHS&samp_date=&global_id=&assigned_name=1910179-028&store_num=)  
 GeoTracker Data: Not Reported

**A3  
SW  
0 - 1/8 Mile  
Higher**

**CA WELLS      CAUSGSN00000712**

Well ID: USGS-341100118200001      Well Type: UNK  
 Source: United States Geological Survey  
 Other Name: USGS-341100118200001      GAMA PFAS Testing: Not Reported  
 Groundwater Quality Data: [https://gamagroundwater.waterboards.ca.gov/gama/gamamap/public/GamaDataDisplay.asp?dataset=USGSNEW&samp\\_date=&global\\_id=&assigned\\_name=USGS-341100118200001&store\\_num=](https://gamagroundwater.waterboards.ca.gov/gama/gamamap/public/GamaDataDisplay.asp?dataset=USGSNEW&samp_date=&global_id=&assigned_name=USGS-341100118200001&store_num=)  
 GeoTracker Data: Not Reported

**A4  
SW  
0 - 1/8 Mile  
Higher**

**CA WELLS      CAUSGS000001368**

Well ID: 1910179-027      Well Type: MUNICIPAL  
 Source: Department of Health Services  
 Other Name: BURBANK OU WELL VO-5      GAMA PFAS Testing: Not Reported  
 Groundwater Quality Data: [https://gamagroundwater.waterboards.ca.gov/gama/gamamap/public/GamaDataDisplay.asp?dataset=DHS&samp\\_date=&global\\_id=&assigned\\_name=1910179-027&store\\_num=](https://gamagroundwater.waterboards.ca.gov/gama/gamamap/public/GamaDataDisplay.asp?dataset=DHS&samp_date=&global_id=&assigned_name=1910179-027&store_num=)  
 GeoTracker Data: Not Reported

**B5  
SE  
1/8 - 1/4 Mile  
Lower**

**CA WELLS      CADDW0000019088**

Well ID: 1910179-027      Well Type: MUNICIPAL  
 Source: Department of Health Services  
 Other Name: BURBANK OU WELL VO-5      GAMA PFAS Testing: Not Reported  
 Groundwater Quality Data: [https://gamagroundwater.waterboards.ca.gov/gama/gamamap/public/GamaDataDisplay.asp?dataset=DHS&samp\\_date=&global\\_id=&assigned\\_name=1910179-027&store\\_num=](https://gamagroundwater.waterboards.ca.gov/gama/gamamap/public/GamaDataDisplay.asp?dataset=DHS&samp_date=&global_id=&assigned_name=1910179-027&store_num=)  
 GeoTracker Data: Not Reported

# GEOCHECK® - PHYSICAL SETTING SOURCE MAP FINDINGS

Map ID  
Direction  
Distance  
Elevation

Database      EDR ID Number

**B6**  
**SE**  
**1/8 - 1/4 Mile**  
**Lower**

**CA WELLS      CAPFAS000000419**

Well ID:	1910179-027	Well Type:	MUNICIPAL
Source:	Department of Health Services		
Other Name:	BURBANK OU WELL VO-5	GAMA PFAS Testing:	Yes
Groundwater Quality Data:	https://gamagroundwater.waterboards.ca.gov/gama/gamamap/public/GamaDataDisplay.asp?dataset=DHS&samp_date=&global_id=&assigned_name=1910179-027&store_num=		
GeoTracker Data:	Not Reported		

**C7**  
**WSW**  
**1/8 - 1/4 Mile**  
**Higher**

**FED USGS      USGS40000142411**

Organization ID:	USGS-CA		
Organization Name:	USGS California Water Science Center		
Monitor Location:	001N014W09A003S	Type:	Well
Description:	Not Reported	HUC:	18070105
Drainage Area:	Not Reported	Drainage Area Units:	Not Reported
Contrib Drainage Area:	Not Reported	Contrib Drainage Area Unts:	Not Reported
Aquifer:	California Coastal Basin aquifers		
Formation Type:	Not Reported	Aquifer Type:	Not Reported
Construction Date:	Not Reported	Well Depth:	830
Well Depth Units:	ft	Well Hole Depth:	860
Well Hole Depth Units:	ft		

**C8**  
**WSW**  
**1/4 - 1/2 Mile**  
**Higher**

**CA WELLS      CADDW0000008838**

Well ID:	1910179-029	Well Type:	MUNICIPAL
Source:	Department of Health Services		
Other Name:	BURBANK OU WELL VO-7	GAMA PFAS Testing:	Not Reported
Groundwater Quality Data:	https://gamagroundwater.waterboards.ca.gov/gama/gamamap/public/GamaDataDisplay.asp?dataset=DHS&samp_date=&global_id=&assigned_name=1910179-029&store_num=		
GeoTracker Data:	Not Reported		

**C9**  
**WSW**  
**1/4 - 1/2 Mile**  
**Higher**

**CA WELLS      CAPFAS000000276**

Well ID:	1910179-029	Well Type:	MUNICIPAL
Source:	Department of Health Services		
Other Name:	BURBANK OU WELL VO-7	GAMA PFAS Testing:	Yes
Groundwater Quality Data:	https://gamagroundwater.waterboards.ca.gov/gama/gamamap/public/GamaDataDisplay.asp?dataset=DHS&samp_date=&global_id=&assigned_name=1910179-029&store_num=		
GeoTracker Data:	Not Reported		

## GEOCHECK® - PHYSICAL SETTING SOURCE MAP FINDINGS

Map ID  
 Direction  
 Distance  
 Elevation

Database      EDR ID Number

**D10**  
**SSW**  
 1/4 - 1/2 Mile  
 Lower

**CA WELLS      CADDW0000007719**

Well ID:	1910179-004	Well Type:	MUNICIPAL
Source:	Department of Health Services		
Other Name:	WELL VO-8 (OLD BURBANK WELL 10)		
GAMA PFAS Testing:	Not Reported		
Groundwater Quality Data:	<a href="https://gamagroundwater.waterboards.ca.gov/gama/gamamap/public/GamaDataDisplay.asp?dataset=DHS&amp;samp_date=&amp;global_id=&amp;assigned_name=1910179-004&amp;store_num=">https://gamagroundwater.waterboards.ca.gov/gama/gamamap/public/GamaDataDisplay.asp?dataset=DHS&amp;samp_date=&amp;global_id=&amp;assigned_name=1910179-004&amp;store_num=</a>		
GeoTracker Data:	Not Reported		

**D11**  
**SSW**  
 1/4 - 1/2 Mile  
 Lower

**CA WELLS      CAPFAS000000619**

Well ID:	1910179-004	Well Type:	MUNICIPAL
Source:	Department of Health Services		
Other Name:	WELL VO-8 (OLD BURBANK WELL 10)		
GAMA PFAS Testing:	Yes		
Groundwater Quality Data:	<a href="https://gamagroundwater.waterboards.ca.gov/gama/gamamap/public/GamaDataDisplay.asp?dataset=DHS&amp;samp_date=&amp;global_id=&amp;assigned_name=1910179-004&amp;store_num=">https://gamagroundwater.waterboards.ca.gov/gama/gamamap/public/GamaDataDisplay.asp?dataset=DHS&amp;samp_date=&amp;global_id=&amp;assigned_name=1910179-004&amp;store_num=</a>		
GeoTracker Data:	Not Reported		

**D12**  
**SSW**  
 1/4 - 1/2 Mile  
 Lower

**FED USGS      USGS40000142397**

Organization ID:	USGS-CA		
Organization Name:	USGS California Water Science Center		
Monitor Location:	001N014W09H001S	Type:	Well
Description:	Not Reported	HUC:	18070105
Drainage Area:	Not Reported	Drainage Area Units:	Not Reported
Contrib Drainage Area:	Not Reported	Contrib Drainage Area Unts:	Not Reported
Aquifer:	California Coastal Basin aquifers		
Formation Type:	Not Reported	Aquifer Type:	Not Reported
Construction Date:	Not Reported	Well Depth:	510
Well Depth Units:	ft	Well Hole Depth:	589
Well Hole Depth Units:	ft		

**D13**  
**SSW**  
 1/4 - 1/2 Mile  
 Lower

**CA WELLS      CADWR0000014540**

Well ID:	01N14W09H004S	Well Type:	UNK
Source:	Department of Water Resources		
Other Name:	01N14W09H004S	GAMA PFAS Testing:	Not Reported
Groundwater Quality Data:	<a href="https://gamagroundwater.waterboards.ca.gov/gama/gamamap/public/GamaDataDisplay.asp?dataset=DWR&amp;samp_date=&amp;global_id=&amp;assigned_name=01N14W09H004S&amp;store_num=">https://gamagroundwater.waterboards.ca.gov/gama/gamamap/public/GamaDataDisplay.asp?dataset=DWR&amp;samp_date=&amp;global_id=&amp;assigned_name=01N14W09H004S&amp;store_num=</a>		
GeoTracker Data:	Not Reported		

## GEOCHECK® - PHYSICAL SETTING SOURCE MAP FINDINGS

Map ID  
Direction  
Distance  
Elevation

Database      EDR ID Number

**D14**  
**SSW**  
**1/4 - 1/2 Mile**  
**Lower**

**CA WELLS      CADWR0000020433**

Well ID:	01N14W09H001S	Well Type:	UNK
Source:	Department of Water Resources		
Other Name:	01N14W09H001S	GAMA PFAS Testing:	Not Reported
Groundwater Quality Data:	<a href="https://gamagroundwater.waterboards.ca.gov/gama/gamamap/public/GamaDataDisplay.asp?dataset=DWR&amp;samp_date=&amp;global_id=&amp;assigned_name=01N14W09H001S&amp;store_num=">https://gamagroundwater.waterboards.ca.gov/gama/gamamap/public/GamaDataDisplay.asp?dataset=DWR&amp;samp_date=&amp;global_id=&amp;assigned_name=01N14W09H001S&amp;store_num=</a>		
GeoTracker Data:	Not Reported		

**E15**  
**ESE**  
**1/4 - 1/2 Mile**  
**Lower**

**CA WELLS      CADDW0000005577**

Well ID:	1910179-026	Well Type:	MUNICIPAL
Source:	Department of Health Services		
Other Name:	BURBANK OU WELL VO-4	GAMA PFAS Testing:	Not Reported
Groundwater Quality Data:	<a href="https://gamagroundwater.waterboards.ca.gov/gama/gamamap/public/GamaDataDisplay.asp?dataset=DHS&amp;samp_date=&amp;global_id=&amp;assigned_name=1910179-026&amp;store_num=">https://gamagroundwater.waterboards.ca.gov/gama/gamamap/public/GamaDataDisplay.asp?dataset=DHS&amp;samp_date=&amp;global_id=&amp;assigned_name=1910179-026&amp;store_num=</a>		
GeoTracker Data:	Not Reported		

**E16**  
**ESE**  
**1/4 - 1/2 Mile**  
**Lower**

**CA WELLS      CAPFAS000001477**

Well ID:	1910179-026	Well Type:	MUNICIPAL
Source:	Department of Health Services		
Other Name:	BURBANK OU WELL VO-4	GAMA PFAS Testing:	Yes
Groundwater Quality Data:	<a href="https://gamagroundwater.waterboards.ca.gov/gama/gamamap/public/GamaDataDisplay.asp?dataset=DHS&amp;samp_date=&amp;global_id=&amp;assigned_name=1910179-026&amp;store_num=">https://gamagroundwater.waterboards.ca.gov/gama/gamamap/public/GamaDataDisplay.asp?dataset=DHS&amp;samp_date=&amp;global_id=&amp;assigned_name=1910179-026&amp;store_num=</a>		
GeoTracker Data:	Not Reported		

**17**  
**SW**  
**1/4 - 1/2 Mile**  
**Higher**

**FED USGS      USGS40000142399**

Organization ID:	USGS-CA		
Organization Name:	USGS California Water Science Center		
Monitor Location:	001N014W09G003S	Type:	Well
Description:	Not Reported	HUC:	18070105
Drainage Area:	Not Reported	Drainage Area Units:	Not Reported
Contrib Drainage Area:	Not Reported	Contrib Drainage Area Unts:	Not Reported
Aquifer:	California Coastal Basin aquifers		
Formation Type:	Not Reported	Aquifer Type:	Not Reported
Construction Date:	Not Reported	Well Depth:	740
Well Depth Units:	ft	Well Hole Depth:	765
Well Hole Depth Units:	ft		

## GEOCHECK® - PHYSICAL SETTING SOURCE MAP FINDINGS

Map ID  
Direction  
Distance  
Elevation

Database      EDR ID Number

**F18**  
**SSW**  
**1/4 - 1/2 Mile**  
**Lower**

**FED USGS      USGS40000142390**

Organization ID:	USGS-CA		
Organization Name:	USGS California Water Science Center		
Monitor Location:	001N014W09H004S	Type:	Well
Description:	Not Reported	HUC:	18070105
Drainage Area:	Not Reported	Drainage Area Units:	Not Reported
Contrib Drainage Area:	Not Reported	Contrib Drainage Area Unts:	Not Reported
Aquifer:	California Coastal Basin aquifers		
Formation Type:	Not Reported	Aquifer Type:	Not Reported
Construction Date:	Not Reported	Well Depth:	810
Well Depth Units:	ft	Well Hole Depth:	896
Well Hole Depth Units:	ft		

**G19**  
**NE**  
**1/4 - 1/2 Mile**  
**Higher**

**CA WELLS      CAEDF0000072336**

Well ID:	T0603702515-TSG-MW-16	Well Type:	MONITORING
Source:	EDF	Other Name:	TSG-MW-16
GAMA PFAS Testing:	Not Reported		
Groundwater Quality Data:	<a href="https://gamagroundwater.waterboards.ca.gov/gama/gamamap/public/GamaDataDisplay.asp?dataset=EDF&amp;samp_date=&amp;global_id=T0603702515&amp;assigned_name=TSG-MW-16&amp;store_num=">https://gamagroundwater.waterboards.ca.gov/gama/gamamap/public/GamaDataDisplay.asp?dataset=EDF&amp;samp_date=&amp;global_id=T0603702515&amp;assigned_name=TSG-MW-16&amp;store_num=</a>		
GeoTracker Data:	<a href="https://geotracker.waterboards.ca.gov/profile_report.asp?cmd=MWEDFResults&amp;global_id=T0603702515&amp;assigned_name=TSG-MW-16">https://geotracker.waterboards.ca.gov/profile_report.asp?cmd=MWEDFResults&amp;global_id=T0603702515&amp;assigned_name=TSG-MW-16</a>		

**F20**  
**South**  
**1/4 - 1/2 Mile**  
**Lower**

**CA WELLS      CADDW0000011284**

Well ID:	1910179-005	Well Type:	MUNICIPAL
Source:	Department of Health Services		
Other Name:	WELL 11-A - ABANDONED	GAMA PFAS Testing:	Not Reported
Groundwater Quality Data:	<a href="https://gamagroundwater.waterboards.ca.gov/gama/gamamap/public/GamaDataDisplay.asp?dataset=DHS&amp;samp_date=&amp;global_id=&amp;assigned_name=1910179-005&amp;store_num=">https://gamagroundwater.waterboards.ca.gov/gama/gamamap/public/GamaDataDisplay.asp?dataset=DHS&amp;samp_date=&amp;global_id=&amp;assigned_name=1910179-005&amp;store_num=</a>		
GeoTracker Data:	Not Reported		

**G21**  
**NE**  
**1/4 - 1/2 Mile**  
**Higher**

**CA WELLS      CAEDF0000109994**

Well ID:	T0603702515-TSG-MW-14	Well Type:	MONITORING
Source:	EDF	Other Name:	TSG-MW-14
GAMA PFAS Testing:	Not Reported		
Groundwater Quality Data:	<a href="https://gamagroundwater.waterboards.ca.gov/gama/gamamap/public/GamaDataDisplay.asp?dataset=EDF&amp;samp_date=&amp;global_id=T0603702515&amp;assigned_name=TSG-MW-14&amp;store_num=">https://gamagroundwater.waterboards.ca.gov/gama/gamamap/public/GamaDataDisplay.asp?dataset=EDF&amp;samp_date=&amp;global_id=T0603702515&amp;assigned_name=TSG-MW-14&amp;store_num=</a>		
GeoTracker Data:	<a href="https://geotracker.waterboards.ca.gov/profile_report.asp?cmd=MWEDFResults&amp;global_id=T0603702515&amp;assigned_name=TSG-MW-14">https://geotracker.waterboards.ca.gov/profile_report.asp?cmd=MWEDFResults&amp;global_id=T0603702515&amp;assigned_name=TSG-MW-14</a>		



# GEOCHECK® - PHYSICAL SETTING SOURCE MAP FINDINGS

Map ID  
Direction  
Distance  
Elevation

Database      EDR ID Number

**22**  
**WSW**  
**1/2 - 1 Mile**  
**Higher**

**FED USGS      USGS40000142401**

Organization ID:	USGS-CA		
Organization Name:	USGS California Water Science Center		
Monitor Location:	001N014W09B004S	Type:	Well
Description:	Not Reported	HUC:	18070105
Drainage Area:	Not Reported	Drainage Area Units:	Not Reported
Contrib Drainage Area:	Not Reported	Contrib Drainage Area Unts:	Not Reported
Aquifer:	California Coastal Basin aquifers		
Formation Type:	Not Reported	Aquifer Type:	Not Reported
Construction Date:	Not Reported	Well Depth:	750
Well Depth Units:	ft	Well Hole Depth:	793
Well Hole Depth Units:	ft		

**H23**  
**ESE**  
**1/2 - 1 Mile**  
**Lower**

**CA WELLS      CADDW0000011631**

Well ID:	1910179-025	Well Type:	MUNICIPAL
Source:	Department of Health Services		
Other Name:	BURBANK OU WELL VO-3	GAMA PFAS Testing:	Not Reported
Groundwater Quality Data:	<a href="https://gamagroundwater.waterboards.ca.gov/gama/gamamap/public/GamaDataDisplay.asp?dataset=DHS&amp;samp_date=&amp;global_id=&amp;assigned_name=1910179-025&amp;store_num=">https://gamagroundwater.waterboards.ca.gov/gama/gamamap/public/GamaDataDisplay.asp?dataset=DHS&amp;samp_date=&amp;global_id=&amp;assigned_name=1910179-025&amp;store_num=</a>		
GeoTracker Data:	Not Reported		

**H24**  
**ESE**  
**1/2 - 1 Mile**  
**Lower**

**CA WELLS      CAPFAS000000275**

Well ID:	1910179-025	Well Type:	MUNICIPAL
Source:	Department of Health Services		
Other Name:	BURBANK OU WELL VO-3	GAMA PFAS Testing:	Yes
Groundwater Quality Data:	<a href="https://gamagroundwater.waterboards.ca.gov/gama/gamamap/public/GamaDataDisplay.asp?dataset=DHS&amp;samp_date=&amp;global_id=&amp;assigned_name=1910179-025&amp;store_num=">https://gamagroundwater.waterboards.ca.gov/gama/gamamap/public/GamaDataDisplay.asp?dataset=DHS&amp;samp_date=&amp;global_id=&amp;assigned_name=1910179-025&amp;store_num=</a>		
GeoTracker Data:	Not Reported		

**25**  
**SSW**  
**1/2 - 1 Mile**  
**Lower**

**FED USGS      USGS40000142386**

Organization ID:	USGS-CA		
Organization Name:	USGS California Water Science Center		
Monitor Location:	001N014W09G002S	Type:	Well
Description:	Not Reported	HUC:	18070105
Drainage Area:	Not Reported	Drainage Area Units:	Not Reported
Contrib Drainage Area:	Not Reported	Contrib Drainage Area Unts:	Not Reported
Aquifer:	California Coastal Basin aquifers		
Formation Type:	Not Reported	Aquifer Type:	Not Reported

## GEOCHECK® - PHYSICAL SETTING SOURCE MAP FINDINGS

Construction Date:	Not Reported	Well Depth:	737
Well Depth Units:	ft	Well Hole Depth:	792
Well Hole Depth Units:	ft		

**I26**  
**North**  
**1/2 - 1 Mile**  
**Higher**

**CA WELLS    CAEDF0000136467**

Well ID:	SL603798629-SW-5	Well Type:	MONITORING
Source:	EDF	Other Name:	SW-5
GAMA PFAS Testing:	Not Reported		
Groundwater Quality Data:	<a href="https://gamagroundwater.waterboards.ca.gov/gama/gamamap/public/GamaDataDisplay.asp?dataset=EDF&amp;samp_date=&amp;global_id=SL603798629&amp;assigned_name=SW-5&amp;store_num=">https://gamagroundwater.waterboards.ca.gov/gama/gamamap/public/GamaDataDisplay.asp?dataset=EDF&amp;samp_date=&amp;global_id=SL603798629&amp;assigned_name=SW-5&amp;store_num=</a>		
GeoTracker Data:	<a href="https://geotracker.waterboards.ca.gov/profile_report.asp?cmd=MWEDFResults&amp;global_id=SL603798629&amp;assigned_name=SW-5">https://geotracker.waterboards.ca.gov/profile_report.asp?cmd=MWEDFResults&amp;global_id=SL603798629&amp;assigned_name=SW-5</a>		

**J27**  
**NW**  
**1/2 - 1 Mile**  
**Higher**

**CA WELLS    22941**

Seq:	22941	Prim sta c:	G19/179-VOACDEF
Frds no:	1910179020	County:	19
District:	07	User id:	4TH
System no:	1910179	Water type:	G
Source nam:	WELLS 07 & 15 - GAC-ADSORBER D-EFFLUENT		
Station ty:	WELL/AMBNT/MUN/INTAKE		
Longitude:	1182100.0	Latitude:	341200.0
Status:	CT	Precision:	5
Comment 2:	Not Reported	Comment 1:	Not Reported
Comment 4:	Not Reported	Comment 3:	Not Reported
Comment 6:	Not Reported	Comment 5:	Not Reported
		Comment 7:	Not Reported
System no:	1910179	System nam:	Burbank-City, Water Dept.
Hqname:	Not Reported	Address:	PO BOX 631
City:	BURBANK	State:	CA
Zip:	91503	Zip ext:	Not Reported
Pop serv:	93643	Connection:	25731
Area serve:	BURBANK		

**J28**  
**NW**  
**1/2 - 1 Mile**  
**Higher**

**CA WELLS    22956**

Seq:	22956	Prim sta c:	G19/179-VOACINF
Frds no:	1910179021	County:	19
District:	07	User id:	4TH
System no:	1910179	Water type:	G
Source nam:	WELLS 07 & 15 - GAC-COMMON INFLUENT		
Latitude:	341200.0	Station ty:	WELL/AMBNT/MUN/INTAKE
Precision:	5	Longitude:	1182100.0
Comment 1:	Not Reported	Status:	CU
Comment 3:	Not Reported	Comment 2:	Not Reported
Comment 5:	Not Reported	Comment 4:	Not Reported
Comment 7:	Not Reported	Comment 6:	Not Reported

## GEOCHECK® - PHYSICAL SETTING SOURCE MAP FINDINGS

System no:	1910179	System nam:	Burbank-City, Water Dept.
Hqname:	Not Reported	Address:	PO BOX 631
City:	BURBANK	State:	CA
Zip:	91503	Zip ext:	Not Reported
Pop serv:	93643	Connection:	25731
Area serve:	BURBANK		

**J29  
NW  
1/2 - 1 Mile  
Higher**

**CA WELLS    22940**

Seq:	22940	Prim sta c:	G19/179-VOACCEF
Frds no:	1910179019	County:	19
District:	07	User id:	4TH
System no:	1910179	Water type:	G
Source nam:	WELLS 07 & 15 - GAC-ADSORBER C-EFFLUENT		
Station ty:	WELL/AMBNT/MUN/INTAKE		
Longitude:	1182100.0	Latitude:	341200.0
Status:	CT	Precision:	5
Comment 2:	Not Reported	Comment 1:	Not Reported
Comment 4:	Not Reported	Comment 3:	Not Reported
Comment 6:	Not Reported	Comment 5:	Not Reported
		Comment 7:	Not Reported

System no:	1910179	System nam:	Burbank-City, Water Dept.
Hqname:	Not Reported	Address:	PO BOX 631
City:	BURBANK	State:	CA
Zip:	91503	Zip ext:	Not Reported
Pop serv:	93643	Connection:	25731
Area serve:	BURBANK		

**J30  
NW  
1/2 - 1 Mile  
Higher**

**CA WELLS    22938**

Seq:	22938	Prim sta c:	G19/179-VOACAEF
Frds no:	1910179012	County:	19
District:	07	User id:	4TH
System no:	1910179	Water type:	G
Source nam:	WELLS 7 & 15 - GAC-ADSORBER-A-EFFLUENT		
Station ty:	WELL/AMBNT/MUN/INTAKE		
Longitude:	1182100.0	Latitude:	341200.0
Status:	CT	Precision:	5
Comment 2:	Not Reported	Comment 1:	Not Reported
Comment 4:	Not Reported	Comment 3:	Not Reported
Comment 6:	Not Reported	Comment 5:	Not Reported
		Comment 7:	Not Reported

System no:	1910179	System nam:	Burbank-City, Water Dept.
Hqname:	Not Reported	Address:	PO BOX 631
City:	BURBANK	State:	CA
Zip:	91503	Zip ext:	Not Reported
Pop serv:	93643	Connection:	25731
Area serve:	BURBANK		

## GEOCHECK® - PHYSICAL SETTING SOURCE MAP FINDINGS

Map ID  
Direction  
Distance  
Elevation

Database      EDR ID Number

**J31**  
**NW**  
**1/2 - 1 Mile**  
**Higher**

**CA WELLS      22939**

Seq:	22939	Prim sta c:	G19/179-VOACBEF
Frds no:	1910179018	County:	19
District:	07	User id:	4TH
System no:	1910179	Water type:	G
Source nam:	WELL 07 & 15 -GAC-ADSORBER B - EFFLUENT		
Station ty:	WELL/AMBNT/MUN/INTAKE	Latitude:	341200.0
Longitude:	1182100.0	Precision:	5
Status:	CT	Comment 1:	Not Reported
Comment 2:	Not Reported	Comment 3:	Not Reported
Comment 4:	Not Reported	Comment 5:	Not Reported
Comment 6:	Not Reported	Comment 7:	Not Reported
System no:	1910179	System nam:	Burbank-City, Water Dept.
Hqname:	Not Reported	Address:	PO BOX 631
City:	BURBANK	State:	CA
Zip:	91503	Zip ext:	Not Reported
Pop serv:	93643	Connection:	25731
Area serve:	BURBANK		

**J32**  
**NW**  
**1/2 - 1 Mile**  
**Higher**

**CA WELLS      22957**

Seq:	22957	Prim sta c:	G19/179-VOACP4A
Frds no:	1910179014	County:	19
District:	07	User id:	4TH
System no:	1910179	Water type:	G
Source nam:	GAC - PORT 3 - ADSORBER A	Station ty:	WELL/AMBNT/MUN/INTAKE
Latitude:	341200.0	Longitude:	1182100.0
Precision:	5	Status:	CT
Comment 1:	Not Reported	Comment 2:	Not Reported
Comment 3:	Not Reported	Comment 4:	Not Reported
Comment 5:	Not Reported	Comment 6:	Not Reported
Comment 7:	Not Reported		
System no:	1910179	System nam:	Burbank-City, Water Dept.
Hqname:	Not Reported	Address:	PO BOX 631
City:	BURBANK	State:	CA
Zip:	91503	Zip ext:	Not Reported
Pop serv:	93643	Connection:	25731
Area serve:	BURBANK		

**J33**  
**NW**  
**1/2 - 1 Mile**  
**Higher**

**CA WELLS      573**

Seq:	573	Prim sta c:	01N/14W-09A03 S
Frds no:	1910179008	County:	19
District:	07	User id:	4TH
System no:	1910179	Water type:	G
Source nam:	WELL 14-A - ABANDONED	Station ty:	WELL/AMBNT/MUN/INTAKE/SUPPLY

## GEOCHECK® - PHYSICAL SETTING SOURCE MAP FINDINGS

Latitude:	341200.0	Longitude:	1182100.0
Precision:	8	Status:	AB
Comment 1:	Not Reported	Comment 2:	Not Reported
Comment 3:	Not Reported	Comment 4:	Not Reported
Comment 5:	Not Reported	Comment 6:	Not Reported
Comment 7:	Not Reported		
System no:	1910179	System nam:	Burbank-City, Water Dept.
Hqname:	Not Reported	Address:	PO BOX 631
City:	BURBANK	State:	CA
Zip:	91503	Zip ext:	Not Reported
Pop serv:	93643	Connection:	25731
Area serve:	BURBANK		

**J34  
NW  
1/2 - 1 Mile  
Higher**

**CA WELLS    576**

Seq:	576	Prim sta c:	01N/14W-09B04 S
Frds no:	1910179010	County:	19
District:	07	User id:	4TH
System no:	1910179	Water type:	G
Source nam:	WELL 17 - ABANDONED	Station ty:	WELL/AMBNT/MUN/INTAKE/SUPPLY
Latitude:	341200.0	Longitude:	1182100.0
Precision:	8	Status:	AB
Comment 1:	Not Reported	Comment 2:	Not Reported
Comment 3:	Not Reported	Comment 4:	Not Reported
Comment 5:	Not Reported	Comment 6:	Not Reported
Comment 7:	Not Reported		
System no:	1910179	System nam:	Burbank-City, Water Dept.
Hqname:	Not Reported	Address:	PO BOX 631
City:	BURBANK	State:	CA
Zip:	91503	Zip ext:	Not Reported
Pop serv:	93643	Connection:	25731
Area serve:	BURBANK		

**J35  
NW  
1/2 - 1 Mile  
Higher**

**CA WELLS    22960**

Seq:	22960	Prim sta c:	G19/179-VOACP4D
Frds no:	1910179017	County:	19
District:	07	User id:	4TH
System no:	1910179	Water type:	G
Source nam:	GAC - PORT 3 - ADSORBER D	Station ty:	WELL/AMBNT/MUN/INTAKE
Latitude:	341200.0	Longitude:	1182100.0
Precision:	5	Status:	CT
Comment 1:	Not Reported	Comment 2:	Not Reported
Comment 3:	Not Reported	Comment 4:	Not Reported
Comment 5:	Not Reported	Comment 6:	Not Reported
Comment 7:	Not Reported		
System no:	1910179	System nam:	Burbank-City, Water Dept.
Hqname:	Not Reported	Address:	PO BOX 631
City:	BURBANK	State:	CA
Zip:	91503	Zip ext:	Not Reported
Pop serv:	93643	Connection:	25731

# GEOCHECK® - PHYSICAL SETTING SOURCE MAP FINDINGS

Area serve: BURBANK

**J36  
NW  
1/2 - 1 Mile  
Higher**

**CA WELLS 22958**

Seq:	22958	Prim sta c:	G19/179-VOACP4B
Frds no:	1910179015	County:	19
District:	07	User id:	4TH
System no:	1910179	Water type:	G
Source nam:	GAC - PORT 3 - ADSORBER B	Station ty:	WELL/AMBNT/MUN/INTAKE
Latitude:	341200.0	Longitude:	1182100.0
Precision:	5	Status:	CT
Comment 1:	Not Reported	Comment 2:	Not Reported
Comment 3:	Not Reported	Comment 4:	Not Reported
Comment 5:	Not Reported	Comment 6:	Not Reported
Comment 7:	Not Reported		
System no:	1910179	System nam:	Burbank-City, Water Dept.
Hqname:	Not Reported	Address:	PO BOX 631
City:	BURBANK	State:	CA
Zip:	91503	Zip ext:	Not Reported
Pop serv:	93643	Connection:	25731
Area serve:	BURBANK		

**J37  
NW  
1/2 - 1 Mile  
Higher**

**CA WELLS 22959**

Seq:	22959	Prim sta c:	G19/179-VOACP4C
Frds no:	1910179016	County:	19
District:	07	User id:	4TH
System no:	1910179	Water type:	G
Source nam:	GAC - PORT 3 - ADSORBER C	Station ty:	WELL/AMBNT/MUN/INTAKE
Latitude:	341200.0	Longitude:	1182100.0
Precision:	5	Status:	CT
Comment 1:	Not Reported	Comment 2:	Not Reported
Comment 3:	Not Reported	Comment 4:	Not Reported
Comment 5:	Not Reported	Comment 6:	Not Reported
Comment 7:	Not Reported		
System no:	1910179	System nam:	Burbank-City, Water Dept.
Hqname:	Not Reported	Address:	PO BOX 631
City:	BURBANK	State:	CA
Zip:	91503	Zip ext:	Not Reported
Pop serv:	93643	Connection:	25731
Area serve:	BURBANK		

**K38  
NNE  
1/2 - 1 Mile  
Higher**

**CA WELLS CAEDF0000082846**

Well ID:	SL603798625-W-1	Well Type:	MONITORING
Source:	EDF	Other Name:	W-1
GAMA PFAS Testing:	Not Reported		
Groundwater Quality Data:	<a href="https://gamagroundwater.waterboards.ca.gov/gama/gamamap/public/GamaDataDisplay.asp?dataset=EDF&amp;samp_date=&amp;global_id=SL603798625&amp;assigned_name=W-1&amp;store_num=">https://gamagroundwater.waterboards.ca.gov/gama/gamamap/public/GamaDataDisplay.asp?dataset=EDF&amp;samp_date=&amp;global_id=SL603798625&amp;assigned_name=W-1&amp;store_num=</a>		

# GEOCHECK® - PHYSICAL SETTING SOURCE MAP FINDINGS

GeoTracker Data: [https://geotracker.waterboards.ca.gov/profile\\_report.asp?cmd=MWEDFResults&global\\_id=SL603798625&assigned\\_name=W-1](https://geotracker.waterboards.ca.gov/profile_report.asp?cmd=MWEDFResults&global_id=SL603798625&assigned_name=W-1)

**K39**  
North  
1/2 - 1 Mile  
Higher

CA WELLS CAEDF0000012327

Well ID:	SL603798625-W-3	Well Type:	MONITORING
Source:	EDF	Other Name:	W-3
GAMA PFAS Testing:	Not Reported		
Groundwater Quality Data:	<a href="https://gamagroundwater.waterboards.ca.gov/gama/gamamap/public/GamaDataDisplay.asp?dataset=EDF&amp;samp_date=&amp;global_id=SL603798625&amp;assigned_name=W-3&amp;store_num=">https://gamagroundwater.waterboards.ca.gov/gama/gamamap/public/GamaDataDisplay.asp?dataset=EDF&amp;samp_date=&amp;global_id=SL603798625&amp;assigned_name=W-3&amp;store_num=</a>		
GeoTracker Data:	<a href="https://geotracker.waterboards.ca.gov/profile_report.asp?cmd=MWEDFResults&amp;global_id=SL603798625&amp;assigned_name=W-3">https://geotracker.waterboards.ca.gov/profile_report.asp?cmd=MWEDFResults&amp;global_id=SL603798625&amp;assigned_name=W-3</a>		

**40**  
SW  
1/2 - 1 Mile  
Lower

FED USGS USGS40000142387

Organization ID:	USGS-CA	Type:	Well
Organization Name:	USGS California Water Science Center	HUC:	18070105
Monitor Location:	001N014W09L004S	Drainage Area Units:	Not Reported
Description:	Not Reported	Contrib Drainage Area Units:	Not Reported
Drainage Area:	Not Reported	Aquifer:	California Coastal Basin aquifers
Contrib Drainage Area:	Not Reported	Formation Type:	Not Reported
Aquifer:	California Coastal Basin aquifers	Construction Date:	Not Reported
Formation Type:	Not Reported	Well Depth Units:	ft
Construction Date:	Not Reported	Well Hole Depth Units:	ft
Well Depth Units:	ft	Well Depth:	878
Well Hole Depth Units:	ft	Well Hole Depth:	938

**L41**  
SSW  
1/2 - 1 Mile  
Lower

CA WELLS CADDW0000013410

Well ID:	1910067-154	Well Type:	MUNICIPAL
Source:	Department of Health Services		
Other Name:	WHITNALL WELL 09 - INACTIVE		
GAMA PFAS Testing:	Not Reported		
Groundwater Quality Data:	<a href="https://gamagroundwater.waterboards.ca.gov/gama/gamamap/public/GamaDataDisplay.asp?dataset=DHS&amp;samp_date=&amp;global_id=&amp;assigned_name=1910067-154&amp;store_num=">https://gamagroundwater.waterboards.ca.gov/gama/gamamap/public/GamaDataDisplay.asp?dataset=DHS&amp;samp_date=&amp;global_id=&amp;assigned_name=1910067-154&amp;store_num=</a>		
GeoTracker Data:	Not Reported		

**I42**  
North  
1/2 - 1 Mile  
Higher

CA WELLS CAEDF0000119305

Well ID:	SL603798629-MW-7	Well Type:	MONITORING
Source:	EDF	Other Name:	MW-7
GAMA PFAS Testing:	Not Reported		

## GEOCHECK® - PHYSICAL SETTING SOURCE MAP FINDINGS

Groundwater Quality Data: [https://gamagroundwater.waterboards.ca.gov/gama/gamamap/public/GamaDataDisplay.asp?dataset=EDF&samp\\_date=&global\\_id=SL603798629&assigned\\_name=MW-7&store\\_num=](https://gamagroundwater.waterboards.ca.gov/gama/gamamap/public/GamaDataDisplay.asp?dataset=EDF&samp_date=&global_id=SL603798629&assigned_name=MW-7&store_num=)  
 GeoTracker Data: [https://geotracker.waterboards.ca.gov/profile\\_report.asp?cmd=MWEDFResults&global\\_id=SL603798629&assigned\\_name=MW-7](https://geotracker.waterboards.ca.gov/profile_report.asp?cmd=MWEDFResults&global_id=SL603798629&assigned_name=MW-7)

**I43  
North  
1/2 - 1 Mile  
Higher**

**CA WELLS      CAEDF0000063809**

Well ID: SL603798629-SW-3      Well Type: MONITORING  
 Source: EDF      Other Name: SW-3  
 GAMA PFAS Testing: Not Reported  
 Groundwater Quality Data: [https://gamagroundwater.waterboards.ca.gov/gama/gamamap/public/GamaDataDisplay.asp?dataset=EDF&samp\\_date=&global\\_id=SL603798629&assigned\\_name=SW-3&store\\_num=](https://gamagroundwater.waterboards.ca.gov/gama/gamamap/public/GamaDataDisplay.asp?dataset=EDF&samp_date=&global_id=SL603798629&assigned_name=SW-3&store_num=)  
 GeoTracker Data: [https://geotracker.waterboards.ca.gov/profile\\_report.asp?cmd=MWEDFResults&global\\_id=SL603798629&assigned\\_name=SW-3](https://geotracker.waterboards.ca.gov/profile_report.asp?cmd=MWEDFResults&global_id=SL603798629&assigned_name=SW-3)

**M44  
North  
1/2 - 1 Mile  
Higher**

**CA WELLS      CAEDF0000075917**

Well ID: SL603798629-SW-4      Well Type: MONITORING  
 Source: EDF      Other Name: SW-4  
 GAMA PFAS Testing: Not Reported  
 Groundwater Quality Data: [https://gamagroundwater.waterboards.ca.gov/gama/gamamap/public/GamaDataDisplay.asp?dataset=EDF&samp\\_date=&global\\_id=SL603798629&assigned\\_name=SW-4&store\\_num=](https://gamagroundwater.waterboards.ca.gov/gama/gamamap/public/GamaDataDisplay.asp?dataset=EDF&samp_date=&global_id=SL603798629&assigned_name=SW-4&store_num=)  
 GeoTracker Data: [https://geotracker.waterboards.ca.gov/profile\\_report.asp?cmd=MWEDFResults&global\\_id=SL603798629&assigned\\_name=SW-4](https://geotracker.waterboards.ca.gov/profile_report.asp?cmd=MWEDFResults&global_id=SL603798629&assigned_name=SW-4)

**N45  
ESE  
1/2 - 1 Mile  
Lower**

**CA WELLS      CADDW0000022804**

Well ID: 1910179-024      Well Type: MUNICIPAL  
 Source: Department of Health Services  
 Other Name: BURBANK OU WELL VO-2      GAMA PFAS Testing: Not Reported  
 Groundwater Quality Data: [https://gamagroundwater.waterboards.ca.gov/gama/gamamap/public/GamaDataDisplay.asp?dataset=DHS&samp\\_date=&global\\_id=&assigned\\_name=1910179-024&store\\_num=](https://gamagroundwater.waterboards.ca.gov/gama/gamamap/public/GamaDataDisplay.asp?dataset=DHS&samp_date=&global_id=&assigned_name=1910179-024&store_num=)  
 GeoTracker Data: Not Reported

**N46  
ESE  
1/2 - 1 Mile  
Lower**

**CA WELLS      CAPFAS000001546**

Well ID: 1910179-024      Well Type: MUNICIPAL  
 Source: Department of Health Services  
 Other Name: BURBANK OU WELL VO-2      GAMA PFAS Testing: Yes  
 Groundwater Quality Data: [https://gamagroundwater.waterboards.ca.gov/gama/gamamap/public/GamaDataDisplay.asp?dataset=DHS&samp\\_date=&global\\_id=&assigned\\_name=1910179-024&store\\_num=](https://gamagroundwater.waterboards.ca.gov/gama/gamamap/public/GamaDataDisplay.asp?dataset=DHS&samp_date=&global_id=&assigned_name=1910179-024&store_num=)  
 GeoTracker Data: Not Reported



# GEOCHECK® - PHYSICAL SETTING SOURCE MAP FINDINGS

Map ID  
Direction  
Distance  
Elevation

Database      EDR ID Number

**L47**  
**SW**  
**1/2 - 1 Mile**  
**Lower**

**CA WELLS      579**

Seq:	579	Prim sta c:	01N/14W-09H01 S
Frds no:	1910179004	County:	19
District:	07	User id:	4TH
System no:	1910179	Water type:	G
Source nam:	WELL 10 - MONITORING SITE	Station ty:	WELL/AMBNT/MUN/INTAKE/SUPPLY
Latitude:	341100.0	Longitude:	1182100.0
Precision:	8	Status:	MW
Comment 1:	Not Reported	Comment 2:	Not Reported
Comment 3:	Not Reported	Comment 4:	Not Reported
Comment 5:	Not Reported	Comment 6:	Not Reported
Comment 7:	Not Reported		
System no:	1910179	System nam:	Burbank-City, Water Dept.
Hqname:	Not Reported	Address:	PO BOX 631
City:	BURBANK	State:	CA
Zip:	91503	Zip ext:	Not Reported
Pop serv:	93643	Connection:	25731
Area serve:	BURBANK		
Sample date:	09-FEB-18	Finding:	10.
Chemical:	TRICHLOROETHYLENE	Report units:	UG/L
Dir:	0.5		
Sample date:	09-FEB-18	Finding:	28.
Chemical:	TETRACHLOROETHYLENE	Report units:	UG/L
Dir:	0.5		
Sample date:	09-FEB-18	Finding:	0.54
Chemical:	CARBON TETRACHLORIDE	Report units:	UG/L
Dir:	0.5		
Sample date:	09-FEB-18	Finding:	1.9
Chemical:	CHROMIUM, HEXAVALENT	Report units:	UG/L
Dir:	1.		
Sample date:	09-FEB-18	Finding:	4.9
Chemical:	NITRATE (AS N)	Report units:	MG/L
Dir:	0.4		
Sample date:	09-FEB-18	Finding:	7.4e-002
Chemical:	1,2,3-TRICHLOROPROPANE	Report units:	UG/L
Dir:	5.e-003		
Sample date:	12-JAN-18	Finding:	2.3
Chemical:	CHROMIUM, HEXAVALENT	Report units:	UG/L
Dir:	1.		
Sample date:	12-JAN-18	Finding:	0.58
Chemical:	CARBON TETRACHLORIDE	Report units:	UG/L
Dir:	0.5		
Sample date:	12-JAN-18	Finding:	26.
Chemical:	TETRACHLOROETHYLENE	Report units:	UG/L
Dir:	0.5		

## GEOCHECK® - PHYSICAL SETTING SOURCE MAP FINDINGS

Sample date:	12-JAN-18	Finding:	11.
Chemical:	TRICHLOROETHYLENE	Report units:	UG/L
Dir:	0.5		
Sample date:	12-JAN-18	Finding:	450.
Chemical:	TOTAL DISSOLVED SOLIDS	Report units:	MG/L
Dir:	0.		
Sample date:	12-JAN-18	Finding:	12000.
Chemical:	CARBON DIOXIDE	Report units:	UG/L
Dir:	0.		
Sample date:	12-JAN-18	Finding:	9.e-002
Chemical:	1,2,3-TRICHLOROPROPANE	Report units:	UG/L
Dir:	5.e-003		
Sample date:	12-JAN-18	Finding:	22.3
Chemical:	MAGNESIUM	Report units:	MG/L
Dir:	0.		
Sample date:	12-JAN-18	Finding:	90.4
Chemical:	CALCIUM	Report units:	MG/L
Dir:	0.		
Sample date:	12-JAN-18	Finding:	318.
Chemical:	HARDNESS (TOTAL) AS CaCO <sub>3</sub>	Report units:	MG/L
Dir:	0.		
Sample date:	12-JAN-18	Finding:	4.9
Chemical:	NITRATE (AS N)	Report units:	MG/L
Dir:	0.4		
Sample date:	12-JAN-18	Finding:	290.
Chemical:	BICARBONATE ALKALINITY	Report units:	MG/L
Dir:	0.		
Sample date:	12-JAN-18	Finding:	7.6
Chemical:	PH, LABORATORY	Report units:	Not Reported
Dir:	0.		
Sample date:	12-JAN-18	Finding:	240.
Chemical:	ALKALINITY (TOTAL) AS CaCO <sub>3</sub>	Report units:	MG/L
Dir:	0.		
Sample date:	06-DEC-17	Finding:	10.
Chemical:	TRICHLOROETHYLENE	Report units:	UG/L
Dir:	0.5		
Sample date:	06-DEC-17	Finding:	8.3e-002
Chemical:	1,2,3-TRICHLOROPROPANE	Report units:	UG/L
Dir:	5.e-003		
Sample date:	06-DEC-17	Finding:	25.
Chemical:	TETRACHLOROETHYLENE	Report units:	UG/L
Dir:	0.5		
Sample date:	06-DEC-17	Finding:	0.69
Chemical:	CARBON TETRACHLORIDE	Report units:	UG/L
Dir:	0.5		
Sample date:	06-DEC-17	Finding:	2.
Chemical:	CHROMIUM, HEXAVALENT	Report units:	UG/L

## GEOCHECK® - PHYSICAL SETTING SOURCE MAP FINDINGS

Dir:	1.		
Sample date:	06-DEC-17	Finding:	3.8
Chemical:	NITRATE (AS N)	Report units:	MG/L
Dir:	0.4		
Sample date:	10-NOV-17	Finding:	4.2
Chemical:	NITRATE (AS N)	Report units:	MG/L
Dir:	0.4		
Sample date:	10-NOV-17	Finding:	2.
Chemical:	CHROMIUM, HEXAVALENT	Report units:	UG/L
Dir:	1.		
Sample date:	10-NOV-17	Finding:	0.67
Chemical:	CARBON TETRACHLORIDE	Report units:	UG/L
Dir:	0.5		
Sample date:	10-NOV-17	Finding:	31.
Chemical:	TETRACHLOROETHYLENE	Report units:	UG/L
Dir:	0.5		
Sample date:	10-NOV-17	Finding:	12.
Chemical:	TRICHLOROETHYLENE	Report units:	UG/L
Dir:	0.5		
Sample date:	10-NOV-17	Finding:	9.1e-002
Chemical:	1,2,3-TRICHLOROPROPANE	Report units:	UG/L
Dir:	5.e-003		
Sample date:	05-OCT-17	Finding:	90.9
Chemical:	CALCIUM	Report units:	MG/L
Dir:	0.		
Sample date:	05-OCT-17	Finding:	322.
Chemical:	HARDNESS (TOTAL) AS CaCO3	Report units:	MG/L
Dir:	0.		
Sample date:	05-OCT-17	Finding:	5.2
Chemical:	NITRATE (AS N)	Report units:	MG/L
Dir:	0.4		
Sample date:	05-OCT-17	Finding:	290.
Chemical:	BICARBONATE ALKALINITY	Report units:	MG/L
Dir:	0.		
Sample date:	05-OCT-17	Finding:	240.
Chemical:	ALKALINITY (TOTAL) AS CaCO3	Report units:	MG/L
Dir:	0.		
Sample date:	05-OCT-17	Finding:	7.71
Chemical:	PH, LABORATORY	Report units:	Not Reported
Dir:	0.		
Sample date:	05-OCT-17	Finding:	23.
Chemical:	MAGNESIUM	Report units:	MG/L
Dir:	0.		
Sample date:	05-OCT-17	Finding:	7.9e-002
Chemical:	1,2,3-TRICHLOROPROPANE	Report units:	UG/L
Dir:	5.e-003		

## GEOCHECK® - PHYSICAL SETTING SOURCE MAP FINDINGS

Sample date:	05-OCT-17	Finding:	220000.
Chemical:	CARBON DIOXIDE	Report units:	UG/L
Dir:	0.		
Sample date:	05-OCT-17	Finding:	450.
Chemical:	TOTAL DISSOLVED SOLIDS	Report units:	MG/L
Dir:	0.		
Sample date:	05-OCT-17	Finding:	10.
Chemical:	TRICHLOROETHYLENE	Report units:	UG/L
Dir:	0.5		
Sample date:	05-OCT-17	Finding:	27.
Chemical:	TETRACHLOROETHYLENE	Report units:	UG/L
Dir:	0.5		
Sample date:	05-OCT-17	Finding:	1.9
Chemical:	CHROMIUM, HEXAVALENT	Report units:	UG/L
Dir:	1.		
Sample date:	18-SEP-17	Finding:	2.2
Chemical:	CHROMIUM, HEXAVALENT	Report units:	UG/L
Dir:	1.		
Sample date:	08-SEP-17	Finding:	2.
Chemical:	CHROMIUM, HEXAVALENT	Report units:	UG/L
Dir:	1.		
Sample date:	08-SEP-17	Finding:	30.
Chemical:	TETRACHLOROETHYLENE	Report units:	UG/L
Dir:	0.5		
Sample date:	08-SEP-17	Finding:	8.8
Chemical:	TRICHLOROETHYLENE	Report units:	UG/L
Dir:	0.5		
Sample date:	08-SEP-17	Finding:	3.8
Chemical:	NITRATE (AS N)	Report units:	MG/L
Dir:	0.4		
Sample date:	08-SEP-17	Finding:	7.5e-002
Chemical:	1,2,3-TRICHLOROPROPANE	Report units:	UG/L
Dir:	5.e-003		
Sample date:	08-AUG-17	Finding:	9.1e-002
Chemical:	1,2,3-TRICHLOROPROPANE	Report units:	UG/L
Dir:	5.e-003		
Sample date:	01-AUG-17	Finding:	10.
Chemical:	TRICHLOROETHYLENE	Report units:	UG/L
Dir:	0.5		
Sample date:	01-AUG-17	Finding:	27.
Chemical:	TETRACHLOROETHYLENE	Report units:	UG/L
Dir:	0.5		
Sample date:	01-AUG-17	Finding:	0.54
Chemical:	CARBON TETRACHLORIDE	Report units:	UG/L
Dir:	0.5		
Sample date:	01-AUG-17	Finding:	1.8
Chemical:	CHROMIUM, HEXAVALENT	Report units:	UG/L

## GEOCHECK® - PHYSICAL SETTING SOURCE MAP FINDINGS

Dir:	1.		
Sample date:	01-AUG-17	Finding:	5.3
Chemical:	NITRATE (AS N)	Report units:	MG/L
Dir:	0.4		
Sample date:	05-JUL-17	Finding:	260.
Chemical:	ALKALINITY (TOTAL) AS CaCO <sub>3</sub>	Report units:	MG/L
Dir:	0.		
Sample date:	05-JUL-17	Finding:	310.
Chemical:	BICARBONATE ALKALINITY	Report units:	MG/L
Dir:	0.		
Sample date:	05-JUL-17	Finding:	5.1
Chemical:	NITRATE (AS N)	Report units:	MG/L
Dir:	0.4		
Sample date:	05-JUL-17	Finding:	306.
Chemical:	HARDNESS (TOTAL) AS CaCO <sub>3</sub>	Report units:	MG/L
Dir:	0.		
Sample date:	05-JUL-17	Finding:	85.5
Chemical:	CALCIUM	Report units:	MG/L
Dir:	0.		
Sample date:	05-JUL-17	Finding:	22.5
Chemical:	MAGNESIUM	Report units:	MG/L
Dir:	0.		
Sample date:	05-JUL-17	Finding:	1.9
Chemical:	CHROMIUM, HEXAVALENT	Report units:	UG/L
Dir:	1.		
Sample date:	05-JUL-17	Finding:	0.61
Chemical:	CARBON TETRACHLORIDE	Report units:	UG/L
Dir:	0.5		
Sample date:	05-JUL-17	Finding:	30.
Chemical:	TETRACHLOROETHYLENE	Report units:	UG/L
Dir:	0.5		
Sample date:	05-JUL-17	Finding:	12.
Chemical:	TRICHLOROETHYLENE	Report units:	UG/L
Dir:	0.5		
Sample date:	05-JUL-17	Finding:	470.
Chemical:	TOTAL DISSOLVED SOLIDS	Report units:	MG/L
Dir:	0.		
Sample date:	05-JUL-17	Finding:	9860.
Chemical:	CARBON DIOXIDE	Report units:	UG/L
Dir:	0.		
Sample date:	05-JUL-17	Finding:	9.2e-002
Chemical:	1,2,3-TRICHLOROPROPANE	Report units:	UG/L
Dir:	5.e-003		
Sample date:	05-JUL-17	Finding:	7.72
Chemical:	PH, LABORATORY	Report units:	Not Reported
Dir:	0.		

## GEOCHECK® - PHYSICAL SETTING SOURCE MAP FINDINGS

Sample date:	08-JUN-17	Finding:	5.1
Chemical:	NITRATE (AS N)	Report units:	MG/L
Dir:	0.4		
Sample date:	08-JUN-17	Finding:	1.8
Chemical:	CHROMIUM, HEXAVALENT	Report units:	UG/L
Dir:	1.		
Sample date:	08-JUN-17	Finding:	0.86
Chemical:	CARBON TETRACHLORIDE	Report units:	UG/L
Dir:	0.5		
Sample date:	08-JUN-17	Finding:	38.
Chemical:	TETRACHLOROETHYLENE	Report units:	UG/L
Dir:	0.5		
Sample date:	08-JUN-17	Finding:	0.65
Chemical:	DICHLORODIFLUOROMETHANE (FREON 12)	Report units:	UG/L
Dir:	0.5		
Sample date:	08-JUN-17	Finding:	14.
Chemical:	TRICHLOROETHYLENE	Report units:	UG/L
Dir:	0.5		
Sample date:	08-JUN-17	Finding:	8.5e-002
Chemical:	1,2,3-TRICHLOROPROPANE	Report units:	UG/L
Dir:	5.e-003		
Sample date:	04-MAY-17	Finding:	4.9
Chemical:	NITRATE (AS N)	Report units:	MG/L
Dir:	0.4		
Sample date:	04-MAY-17	Finding:	1.8
Chemical:	CHROMIUM, HEXAVALENT	Report units:	UG/L
Dir:	1.		
Sample date:	04-MAY-17	Finding:	0.59
Chemical:	CARBON TETRACHLORIDE	Report units:	UG/L
Dir:	0.5		
Sample date:	04-MAY-17	Finding:	30.
Chemical:	TETRACHLOROETHYLENE	Report units:	UG/L
Dir:	0.5		
Sample date:	04-MAY-17	Finding:	0.61
Chemical:	DICHLORODIFLUOROMETHANE (FREON 12)	Report units:	UG/L
Dir:	0.5		
Sample date:	04-MAY-17	Finding:	11.
Chemical:	TRICHLOROETHYLENE	Report units:	UG/L
Dir:	0.5		
Sample date:	04-MAY-17	Finding:	8.6e-002
Chemical:	1,2,3-TRICHLOROPROPANE	Report units:	UG/L
Dir:	5.e-003		
Sample date:	12-APR-17	Finding:	326.
Chemical:	HARDNESS (TOTAL) AS CaCO3	Report units:	MG/L
Dir:	0.		
Sample date:	12-APR-17	Finding:	3.4e-002
Chemical:	GROSS ALPHA MDA95	Report units:	PCI/L

## GEOCHECK® - PHYSICAL SETTING SOURCE MAP FINDINGS

Dir:	0.		
Sample date:	12-APR-17	Finding:	12.5
Chemical:	AGGRSSIVE INDEX (CORROSIVITY)	Report units:	Not Reported
Dir:	0.		
Sample date:	12-APR-17	Finding:	7.5e-002
Chemical:	1,2,3-TRICHLOROPROPANE	Report units:	UG/L
Dir:	5.e-003		
Sample date:	12-APR-17	Finding:	229000.
Chemical:	CARBON DIOXIDE	Report units:	UG/L
Dir:	0.		
Sample date:	12-APR-17	Finding:	460.
Chemical:	TOTAL DISSOLVED SOLIDS	Report units:	MG/L
Dir:	0.		
Sample date:	12-APR-17	Finding:	14.
Chemical:	URANIUM (PCI/L)	Report units:	PCI/L
Dir:	1.		
Sample date:	12-APR-17	Finding:	0.628
Chemical:	GROSS ALPHA COUNTING ERROR	Report units:	PCI/L
Dir:	0.		
Sample date:	12-APR-17	Finding:	1.8
Chemical:	CHROMIUM, HEXAVALENT	Report units:	UG/L
Dir:	1.		
Sample date:	12-APR-17	Finding:	110.
Chemical:	BARIUM	Report units:	UG/L
Dir:	100.		
Sample date:	12-APR-17	Finding:	0.48
Chemical:	FLUORIDE (F) (NATURAL-SOURCE)	Report units:	MG/L
Dir:	0.1		
Sample date:	12-APR-17	Finding:	78.
Chemical:	SULFATE	Report units:	MG/L
Dir:	0.5		
Sample date:	12-APR-17	Finding:	33.
Chemical:	CHLORIDE	Report units:	MG/L
Dir:	0.		
Sample date:	12-APR-17	Finding:	5.
Chemical:	POTASSIUM	Report units:	MG/L
Dir:	0.		
Sample date:	12-APR-17	Finding:	32.
Chemical:	SODIUM	Report units:	MG/L
Dir:	0.		
Sample date:	12-APR-17	Finding:	24.9
Chemical:	MAGNESIUM	Report units:	MG/L
Dir:	0.		
Sample date:	12-APR-17	Finding:	89.4
Chemical:	CALCIUM	Report units:	MG/L
Dir:	0.		

## GEOCHECK® - PHYSICAL SETTING SOURCE MAP FINDINGS

Sample date:	12-APR-17	Finding:	4.8
Chemical:	NITRATE (AS N)	Report units:	MG/L
Dir:	0.4		
Sample date:	12-APR-17	Finding:	8.9e-002
Chemical:	RADIUM 226 COUNTING ERROR	Report units:	PCI/L
Dir:	0.		
Sample date:	12-APR-17	Finding:	0.283
Chemical:	RADIUM 228 COUNTING ERROR	Report units:	PCI/L
Dir:	0.		
Sample date:	12-APR-17	Finding:	0.363
Chemical:	RADIUM 226 MDA95	Report units:	PCI/L
Dir:	0.		
Sample date:	12-APR-17	Finding:	0.192
Chemical:	RADIUM 228 MDA95	Report units:	PCI/L
Dir:	0.		
Sample date:	12-APR-17	Finding:	740.
Chemical:	SPECIFIC CONDUCTANCE	Report units:	US
Dir:	0.		
Sample date:	12-APR-17	Finding:	7.72
Chemical:	PH, LABORATORY	Report units:	Not Reported
Dir:	0.		
Sample date:	12-APR-17	Finding:	250.
Chemical:	ALKALINITY (TOTAL) AS CaCO3	Report units:	MG/L
Dir:	0.		
Sample date:	12-APR-17	Finding:	300.
Chemical:	BICARBONATE ALKALINITY	Report units:	MG/L
Dir:	0.		
Sample date:	07-MAR-17	Finding:	4.6
Chemical:	NITRATE (AS N)	Report units:	MG/L
Dir:	0.4		
Sample date:	07-MAR-17	Finding:	0.51
Chemical:	CARBON TETRACHLORIDE	Report units:	UG/L
Dir:	0.5		
Sample date:	07-MAR-17	Finding:	24.
Chemical:	TETRACHLOROETHYLENE	Report units:	UG/L
Dir:	0.5		
Sample date:	07-MAR-17	Finding:	8.2
Chemical:	TRICHLOROETHYLENE	Report units:	UG/L
Dir:	0.5		
Sample date:	07-MAR-17	Finding:	7.5e-002
Chemical:	1,2,3-TRICHLOROPROPANE	Report units:	UG/L
Dir:	5.e-003		
Sample date:	07-MAR-17	Finding:	1.8
Chemical:	CHROMIUM, HEXAVALENT	Report units:	UG/L
Dir:	1.		
Sample date:	09-FEB-17	Finding:	26.
Chemical:	TETRACHLOROETHYLENE	Report units:	UG/L



## GEOCHECK® - PHYSICAL SETTING SOURCE MAP FINDINGS

Dir:	0.5		
Sample date:	09-FEB-17	Finding:	6.3
Chemical:	TRICHLOROETHYLENE	Report units:	UG/L
Dir:	0.5		
Sample date:	09-FEB-17	Finding:	470.
Chemical:	TOTAL DISSOLVED SOLIDS	Report units:	MG/L
Dir:	0.		
Sample date:	09-FEB-17	Finding:	245000.
Chemical:	CARBON DIOXIDE	Report units:	UG/L
Dir:	0.		
Sample date:	09-FEB-17	Finding:	7.1e-002
Chemical:	1,2,3-TRICHLOROPROPANE	Report units:	UG/L
Dir:	5.e-003		
Sample date:	09-FEB-17	Finding:	7.83
Chemical:	PH, LABORATORY	Report units:	Not Reported
Dir:	0.		
Sample date:	09-FEB-17	Finding:	4.3
Chemical:	NITRATE (AS N)	Report units:	MG/L
Dir:	0.4		
Sample date:	09-FEB-17	Finding:	1.8
Chemical:	CHROMIUM, HEXAVALENT	Report units:	UG/L
Dir:	1.		
Sample date:	09-FEB-17	Finding:	22.
Chemical:	MAGNESIUM	Report units:	MG/L
Dir:	0.		
Sample date:	09-FEB-17	Finding:	81.6
Chemical:	CALCIUM	Report units:	MG/L
Dir:	0.		
Sample date:	09-FEB-17	Finding:	294.
Chemical:	HARDNESS (TOTAL) AS CaCO3	Report units:	MG/L
Dir:	0.		
Sample date:	09-FEB-17	Finding:	330.
Chemical:	BICARBONATE ALKALINITY	Report units:	MG/L
Dir:	0.		
Sample date:	09-FEB-17	Finding:	270.
Chemical:	ALKALINITY (TOTAL) AS CaCO3	Report units:	MG/L
Dir:	0.		
Sample date:	01-NOV-16	Finding:	1.8
Chemical:	CHROMIUM, HEXAVALENT	Report units:	UG/L
Dir:	1.		
Sample date:	01-NOV-16	Finding:	10.
Chemical:	TRICHLOROETHYLENE	Report units:	UG/L
Dir:	0.5		
Sample date:	01-NOV-16	Finding:	28.
Chemical:	TETRACHLOROETHYLENE	Report units:	UG/L
Dir:	0.5		

## GEOCHECK® - PHYSICAL SETTING SOURCE MAP FINDINGS

Sample date:	01-NOV-16	Finding:	0.66
Chemical:	TOTAL TRIHALOMETHANES	Report units:	UG/L
Dir:	0.		
Sample date:	01-NOV-16	Finding:	5.
Chemical:	NITRATE (AS N)	Report units:	MG/L
Dir:	0.4		
Sample date:	04-OCT-16	Finding:	0.75
Chemical:	CARBON TETRACHLORIDE	Report units:	UG/L
Dir:	0.5		
Sample date:	04-OCT-16	Finding:	1.8
Chemical:	CHROMIUM, HEXAVALENT	Report units:	UG/L
Dir:	1.		
Sample date:	04-OCT-16	Finding:	23.
Chemical:	MAGNESIUM	Report units:	MG/L
Dir:	0.		
Sample date:	04-OCT-16	Finding:	87.
Chemical:	CALCIUM	Report units:	MG/L
Dir:	0.		
Sample date:	04-OCT-16	Finding:	310.
Chemical:	HARDNESS (TOTAL) AS CaCO <sub>3</sub>	Report units:	MG/L
Dir:	0.		
Sample date:	04-OCT-16	Finding:	5.2
Chemical:	NITRATE (AS N)	Report units:	MG/L
Dir:	0.4		
Sample date:	04-OCT-16	Finding:	290.
Chemical:	BICARBONATE ALKALINITY	Report units:	MG/L
Dir:	0.		
Sample date:	04-OCT-16	Finding:	240.
Chemical:	ALKALINITY (TOTAL) AS CaCO <sub>3</sub>	Report units:	MG/L
Dir:	0.		
Sample date:	04-OCT-16	Finding:	7.9
Chemical:	PH, LABORATORY	Report units:	Not Reported
Dir:	0.		
Sample date:	04-OCT-16	Finding:	32.
Chemical:	TETRACHLOROETHYLENE	Report units:	UG/L
Dir:	0.5		
Sample date:	04-OCT-16	Finding:	12.
Chemical:	TRICHLOROETHYLENE	Report units:	UG/L
Dir:	0.5		
Sample date:	04-OCT-16	Finding:	460.
Chemical:	TOTAL DISSOLVED SOLIDS	Report units:	MG/L
Dir:	0.		
Sample date:	04-OCT-16	Finding:	6000.
Chemical:	CARBON DIOXIDE	Report units:	UG/L
Dir:	0.		
Sample date:	04-OCT-16	Finding:	0.81
Chemical:	TOTAL TRIHALOMETHANES	Report units:	UG/L

## GEOCHECK® - PHYSICAL SETTING SOURCE MAP FINDINGS

Dir:	0.		
Sample date:	02-AUG-16	Finding:	0.55
Chemical:	CARBON TETRACHLORIDE	Report units:	UG/L
Dir:	0.5		
Sample date:	02-AUG-16	Finding:	1.9
Chemical:	CHROMIUM, HEXAVALENT	Report units:	UG/L
Dir:	1.		
Sample date:	02-AUG-16	Finding:	5.1
Chemical:	NITRATE (AS N)	Report units:	MG/L
Dir:	0.4		
Sample date:	02-AUG-16	Finding:	33.
Chemical:	TETRACHLOROETHYLENE	Report units:	UG/L
Dir:	0.5		
Sample date:	02-AUG-16	Finding:	0.76
Chemical:	TOTAL TRIHALOMETHANES	Report units:	UG/L
Dir:	0.		
Sample date:	02-AUG-16	Finding:	11.
Chemical:	TRICHLOROETHYLENE	Report units:	UG/L
Dir:	0.5		
Sample date:	02-AUG-16	Finding:	0.54
Chemical:	DICHLORODIFLUOROMETHANE (FREON 12)	Report units:	UG/L
Dir:	0.5		
Sample date:	06-JUL-16	Finding:	0.72
Chemical:	TOTAL TRIHALOMETHANES	Report units:	UG/L
Dir:	0.		
Sample date:	06-JUL-16	Finding:	460.
Chemical:	TOTAL DISSOLVED SOLIDS	Report units:	MG/L
Dir:	0.		
Sample date:	06-JUL-16	Finding:	9.5
Chemical:	TRICHLOROETHYLENE	Report units:	UG/L
Dir:	0.5		
Sample date:	06-JUL-16	Finding:	0.52
Chemical:	DICHLORODIFLUOROMETHANE (FREON 12)	Report units:	UG/L
Dir:	0.5		
Sample date:	06-JUL-16	Finding:	31.
Chemical:	TETRACHLOROETHYLENE	Report units:	UG/L
Dir:	0.5		
Sample date:	06-JUL-16	Finding:	0.6
Chemical:	CARBON TETRACHLORIDE	Report units:	UG/L
Dir:	0.5		
Sample date:	06-JUL-16	Finding:	1.8
Chemical:	CHROMIUM, HEXAVALENT	Report units:	UG/L
Dir:	1.		
Sample date:	06-JUL-16	Finding:	24.
Chemical:	MAGNESIUM	Report units:	MG/L
Dir:	0.		

## GEOCHECK® - PHYSICAL SETTING SOURCE MAP FINDINGS

Sample date:	06-JUL-16	Finding:	86.
Chemical:	CALCIUM	Report units:	MG/L
Dir:	0.		
Sample date:	06-JUL-16	Finding:	310.
Chemical:	HARDNESS (TOTAL) AS CaCO <sub>3</sub>	Report units:	MG/L
Dir:	0.		
Sample date:	06-JUL-16	Finding:	5.
Chemical:	NITRATE (AS N)	Report units:	MG/L
Dir:	0.4		
Sample date:	06-JUL-16	Finding:	290.
Chemical:	BICARBONATE ALKALINITY	Report units:	MG/L
Dir:	0.		
Sample date:	06-JUL-16	Finding:	240.
Chemical:	ALKALINITY (TOTAL) AS CaCO <sub>3</sub>	Report units:	MG/L
Dir:	0.		
Sample date:	06-JUL-16	Finding:	7.7
Chemical:	PH, LABORATORY	Report units:	Not Reported
Dir:	0.		
Sample date:	06-JUL-16	Finding:	9500.
Chemical:	CARBON DIOXIDE	Report units:	UG/L
Dir:	0.		
Sample date:	06-MAY-16	Finding:	5.
Chemical:	NITRATE (AS N)	Report units:	MG/L
Dir:	0.4		
Sample date:	06-MAY-16	Finding:	1.8
Chemical:	CHROMIUM, HEXAVALENT	Report units:	UG/L
Dir:	1.		
Sample date:	06-MAY-16	Finding:	23.
Chemical:	TETRACHLOROETHYLENE	Report units:	UG/L
Dir:	0.5		
Sample date:	06-MAY-16	Finding:	7.6
Chemical:	TRICHLOROETHYLENE	Report units:	UG/L
Dir:	0.5		
Sample date:	06-MAY-16	Finding:	0.61
Chemical:	TOTAL TRIHALOMETHANES	Report units:	UG/L
Dir:	0.		
Sample date:	13-APR-16	Finding:	13.
Chemical:	AGGRSSIVE INDEX (CORROSIVITY)	Report units:	Not Reported
Dir:	0.		
Sample date:	13-APR-16	Finding:	4.9
Chemical:	NITRATE + NITRITE (AS N)	Report units:	MG/L
Dir:	0.4		
Sample date:	13-APR-16	Finding:	730.
Chemical:	SPECIFIC CONDUCTANCE	Report units:	US
Dir:	0.		
Sample date:	13-APR-16	Finding:	7.9
Chemical:	PH, LABORATORY	Report units:	Not Reported

## GEOCHECK® - PHYSICAL SETTING SOURCE MAP FINDINGS

Dir:	0.		
Sample date:	13-APR-16	Finding:	240.
Chemical:	ALKALINITY (TOTAL) AS CaCO <sub>3</sub>	Report units:	MG/L
Dir:	0.		
Sample date:	13-APR-16	Finding:	290.
Chemical:	BICARBONATE ALKALINITY	Report units:	MG/L
Dir:	0.		
Sample date:	13-APR-16	Finding:	4.9
Chemical:	NITRATE (AS N)	Report units:	MG/L
Dir:	0.4		
Sample date:	13-APR-16	Finding:	6.e-002
Chemical:	SULFIDE	Report units:	MG/L
Dir:	0.		
Sample date:	13-APR-16	Finding:	310.
Chemical:	HARDNESS (TOTAL) AS CaCO <sub>3</sub>	Report units:	MG/L
Dir:	0.		
Sample date:	13-APR-16	Finding:	87.
Chemical:	CALCIUM	Report units:	MG/L
Dir:	0.		
Sample date:	13-APR-16	Finding:	23.
Chemical:	MAGNESIUM	Report units:	MG/L
Dir:	0.		
Sample date:	13-APR-16	Finding:	31.
Chemical:	SODIUM	Report units:	MG/L
Dir:	0.		
Sample date:	13-APR-16	Finding:	4.7
Chemical:	POTASSIUM	Report units:	MG/L
Dir:	0.		
Sample date:	13-APR-16	Finding:	31.
Chemical:	CHLORIDE	Report units:	MG/L
Dir:	0.		
Sample date:	13-APR-16	Finding:	76.
Chemical:	SULFATE	Report units:	MG/L
Dir:	0.5		
Sample date:	13-APR-16	Finding:	0.46
Chemical:	FLUORIDE (F) (NATURAL-SOURCE)	Report units:	MG/L
Dir:	0.1		
Sample date:	13-APR-16	Finding:	120.
Chemical:	BARIUM	Report units:	UG/L
Dir:	100.		
Sample date:	13-APR-16	Finding:	160.
Chemical:	BORON	Report units:	UG/L
Dir:	100.		
Sample date:	13-APR-16	Finding:	1.9
Chemical:	CHROMIUM, HEXAVALENT	Report units:	UG/L
Dir:	1.		

## GEOCHECK® - PHYSICAL SETTING SOURCE MAP FINDINGS

Sample date:	13-APR-16	Finding:	5.7
Chemical:	MOLYBDENUM	Report units:	UG/L
Dir:	0.		
Sample date:	13-APR-16	Finding:	3.7
Chemical:	VANADIUM	Report units:	UG/L
Dir:	3.		
Sample date:	13-APR-16	Finding:	32.
Chemical:	TETRACHLOROETHYLENE	Report units:	UG/L
Dir:	0.5		
Sample date:	13-APR-16	Finding:	8.9
Chemical:	TRICHLOROETHYLENE	Report units:	UG/L
Dir:	0.5		
Sample date:	13-APR-16	Finding:	460.
Chemical:	TOTAL DISSOLVED SOLIDS	Report units:	MG/L
Dir:	0.		
Sample date:	13-APR-16	Finding:	1.3
Chemical:	LANGELIER INDEX @ 60 C	Report units:	Not Reported
Dir:	0.		
Sample date:	13-APR-16	Finding:	6000.
Chemical:	CARBON DIOXIDE	Report units:	UG/L
Dir:	0.		
Sample date:	13-APR-16	Finding:	0.63
Chemical:	TOTAL TRIHALOMETHANES	Report units:	UG/L
Dir:	0.		
Sample date:	01-MAR-16	Finding:	9.7e-002
Chemical:	1,2,3-TRICHLOROPROPANE	Report units:	UG/L
Dir:	5.e-003		
Sample date:	01-MAR-16	Finding:	5.
Chemical:	NITRATE (AS N)	Report units:	MG/L
Dir:	0.4		
Sample date:	01-MAR-16	Finding:	1.8
Chemical:	CHROMIUM, HEXAVALENT	Report units:	UG/L
Dir:	1.		
Sample date:	01-MAR-16	Finding:	36.
Chemical:	TETRACHLOROETHYLENE	Report units:	UG/L
Dir:	0.5		
Sample date:	01-MAR-16	Finding:	0.67
Chemical:	DICHLORODIFLUOROMETHANE (FREON 12)	Report units:	UG/L
Dir:	0.5		
Sample date:	01-MAR-16	Finding:	9.7
Chemical:	TRICHLOROETHYLENE	Report units:	UG/L
Dir:	0.5		
Sample date:	01-MAR-16	Finding:	0.74
Chemical:	TOTAL TRIHALOMETHANES	Report units:	UG/L
Dir:	0.		
Sample date:	02-FEB-16	Finding:	5.1
Chemical:	NITRATE (AS N)	Report units:	MG/L

## GEOCHECK® - PHYSICAL SETTING SOURCE MAP FINDINGS

Dir:	0.4		
Sample date:	02-FEB-16	Finding:	1.9
Chemical:	CHROMIUM, HEXAVALENT	Report units:	UG/L
Dir:	1.		
Sample date:	02-FEB-16	Finding:	0.52
Chemical:	CARBON TETRACHLORIDE	Report units:	UG/L
Dir:	0.5		
Sample date:	02-FEB-16	Finding:	29.
Chemical:	TETRACHLOROETHYLENE	Report units:	UG/L
Dir:	0.5		
Sample date:	02-FEB-16	Finding:	9.4
Chemical:	TRICHLOROETHYLENE	Report units:	UG/L
Dir:	0.5		
Sample date:	02-FEB-16	Finding:	0.74
Chemical:	TOTAL TRIHALOMETHANES	Report units:	UG/L
Dir:	0.		
Sample date:	02-FEB-16	Finding:	4.9e-003
Chemical:	N-NITROSODI-N-BUTYLAMINE (NDBA)	Report units:	UG/L
Dir:	0.		
Sample date:	06-JAN-16	Finding:	0.79
Chemical:	TOTAL TRIHALOMETHANES	Report units:	UG/L
Dir:	0.		
Sample date:	06-JAN-16	Finding:	470.
Chemical:	TOTAL DISSOLVED SOLIDS	Report units:	MG/L
Dir:	0.		
Sample date:	06-JAN-16	Finding:	10.
Chemical:	TRICHLOROETHYLENE	Report units:	UG/L
Dir:	0.5		
Sample date:	06-JAN-16	Finding:	0.63
Chemical:	DICHLORODIFLUOROMETHANE (FREON 12)	Report units:	UG/L
Dir:	0.5		
Sample date:	06-JAN-16	Finding:	33.
Chemical:	TETRACHLOROETHYLENE	Report units:	UG/L
Dir:	0.5		
Sample date:	06-JAN-16	Finding:	0.89
Chemical:	CARBON TETRACHLORIDE	Report units:	UG/L
Dir:	0.5		
Sample date:	06-JAN-16	Finding:	1.8
Chemical:	CHROMIUM, HEXAVALENT	Report units:	UG/L
Dir:	1.		
Sample date:	06-JAN-16	Finding:	24.
Chemical:	MAGNESIUM	Report units:	MG/L
Dir:	0.		
Sample date:	06-JAN-16	Finding:	91.
Chemical:	CALCIUM	Report units:	MG/L
Dir:	0.		

## GEOCHECK® - PHYSICAL SETTING SOURCE MAP FINDINGS

Sample date:	06-JAN-16	Finding:	330.
Chemical:	HARDNESS (TOTAL) AS CaCO <sub>3</sub>	Report units:	MG/L
Dir:	0.		
Sample date:	06-JAN-16	Finding:	5.1
Chemical:	NITRATE (AS N)	Report units:	MG/L
Dir:	0.4		
Sample date:	06-JAN-16	Finding:	290.
Chemical:	BICARBONATE ALKALINITY	Report units:	MG/L
Dir:	0.		
Sample date:	06-JAN-16	Finding:	7.8
Chemical:	PH, LABORATORY	Report units:	Not Reported
Dir:	0.		
Sample date:	06-JAN-16	Finding:	240.
Chemical:	ALKALINITY (TOTAL) AS CaCO <sub>3</sub>	Report units:	MG/L
Dir:	0.		
Sample date:	02-DEC-15	Finding:	5.4
Chemical:	NITRATE (AS N)	Report units:	MG/L
Dir:	0.4		
Sample date:	02-DEC-15	Finding:	1.9
Chemical:	CHROMIUM, HEXAVALENT	Report units:	UG/L
Dir:	1.		
Sample date:	02-DEC-15	Finding:	29.
Chemical:	TETRACHLOROETHYLENE	Report units:	UG/L
Dir:	0.5		
Sample date:	02-DEC-15	Finding:	0.7
Chemical:	TOTAL TRIHALOMETHANES	Report units:	UG/L
Dir:	0.		
Sample date:	02-DEC-15	Finding:	24.
Chemical:	NITRATE (AS NO <sub>3</sub> )	Report units:	MG/L
Dir:	2.		
Sample date:	02-DEC-15	Finding:	2.6e-003
Chemical:	N-NITROSODIETHYLAMINE (NDEA)	Report units:	UG/L
Dir:	0.		
Sample date:	02-DEC-15	Finding:	9.
Chemical:	TRICHLOROETHYLENE	Report units:	UG/L
Dir:	0.5		
Sample date:	03-NOV-15	Finding:	5.5
Chemical:	NITRATE (AS N)	Report units:	MG/L
Dir:	0.4		
Sample date:	03-NOV-15	Finding:	1.9
Chemical:	CHROMIUM, HEXAVALENT	Report units:	UG/L
Dir:	1.		
Sample date:	03-NOV-15	Finding:	28.
Chemical:	TETRACHLOROETHYLENE	Report units:	UG/L
Dir:	0.5		
Sample date:	03-NOV-15	Finding:	0.76
Chemical:	TOTAL TRIHALOMETHANES	Report units:	UG/L



## GEOCHECK® - PHYSICAL SETTING SOURCE MAP FINDINGS

Dir:	0.		
Sample date:	03-NOV-15	Finding:	24.
Chemical:	NITRATE (AS NO3)	Report units:	MG/L
Dir:	2.		
Sample date:	03-NOV-15	Finding:	8.2
Chemical:	TRICHLOROETHYLENE	Report units:	UG/L
Dir:	0.5		
Sample date:	07-OCT-15	Finding:	7.9
Chemical:	PH, LABORATORY	Report units:	Not Reported
Dir:	0.		
Sample date:	07-OCT-15	Finding:	0.87
Chemical:	TOTAL TRIHALOMETHANES	Report units:	UG/L
Dir:	0.		
Sample date:	07-OCT-15	Finding:	290.
Chemical:	BICARBONATE ALKALINITY	Report units:	MG/L
Dir:	0.		
Sample date:	07-OCT-15	Finding:	5.2
Chemical:	NITRATE (AS N)	Report units:	MG/L
Dir:	0.4		
Sample date:	07-OCT-15	Finding:	340.
Chemical:	HARDNESS (TOTAL) AS CaCO3	Report units:	MG/L
Dir:	0.		
Sample date:	07-OCT-15	Finding:	93.
Chemical:	CALCIUM	Report units:	MG/L
Dir:	0.		
Sample date:	07-OCT-15	Finding:	25.
Chemical:	MAGNESIUM	Report units:	MG/L
Dir:	0.		
Sample date:	07-OCT-15	Finding:	1.9
Chemical:	CHROMIUM, HEXAVALENT	Report units:	UG/L
Dir:	1.		
Sample date:	07-OCT-15	Finding:	0.61
Chemical:	CARBON TETRACHLORIDE	Report units:	UG/L
Dir:	0.5		
Sample date:	07-OCT-15	Finding:	29.
Chemical:	TETRACHLOROETHYLENE	Report units:	UG/L
Dir:	0.5		
Sample date:	07-OCT-15	Finding:	0.52
Chemical:	DICHLORODIFLUOROMETHANE (FREON 12)	Report units:	UG/L
Dir:	0.5		
Sample date:	07-OCT-15	Finding:	9.
Chemical:	TRICHLOROETHYLENE	Report units:	UG/L
Dir:	0.5		
Sample date:	07-OCT-15	Finding:	460.
Chemical:	TOTAL DISSOLVED SOLIDS	Report units:	MG/L
Dir:	0.		

## GEOCHECK® - PHYSICAL SETTING SOURCE MAP FINDINGS

Sample date:	07-OCT-15	Finding:	23.
Chemical:	NITRATE (AS NO3)	Report units:	MG/L
Dir:	2.		
Sample date:	07-OCT-15	Finding:	6000.
Chemical:	CARBON DIOXIDE	Report units:	UG/L
Dir:	0.		
Sample date:	07-OCT-15	Finding:	240.
Chemical:	ALKALINITY (TOTAL) AS CaCO3	Report units:	MG/L
Dir:	0.		
Sample date:	02-SEP-15	Finding:	1.9
Chemical:	CHROMIUM, HEXAVALENT	Report units:	UG/L
Dir:	1.		
Sample date:	02-SEP-15	Finding:	0.67
Chemical:	CARBON TETRACHLORIDE	Report units:	UG/L
Dir:	0.5		
Sample date:	02-SEP-15	Finding:	35.
Chemical:	TETRACHLOROETHYLENE	Report units:	UG/L
Dir:	0.5		
Sample date:	02-SEP-15	Finding:	0.85
Chemical:	TOTAL TRIHALOMETHANES	Report units:	UG/L
Dir:	0.		
Sample date:	02-SEP-15	Finding:	23.
Chemical:	NITRATE (AS NO3)	Report units:	MG/L
Dir:	2.		
Sample date:	02-SEP-15	Finding:	10.
Chemical:	TRICHLOROETHYLENE	Report units:	UG/L
Dir:	0.5		
Sample date:	06-AUG-15	Finding:	2.6
Chemical:	CHROMIUM, HEXAVALENT	Report units:	UG/L
Dir:	1.		
Sample date:	06-AUG-15	Finding:	57.
Chemical:	TETRACHLOROETHYLENE	Report units:	UG/L
Dir:	0.5		
Sample date:	06-AUG-15	Finding:	0.52
Chemical:	1,1-DICHLOROETHYLENE	Report units:	UG/L
Dir:	0.5		
Sample date:	06-AUG-15	Finding:	0.93
Chemical:	TOTAL TRIHALOMETHANES	Report units:	UG/L
Dir:	0.		
Sample date:	06-AUG-15	Finding:	23.
Chemical:	NITRATE (AS NO3)	Report units:	MG/L
Dir:	2.		
Sample date:	06-AUG-15	Finding:	17.
Chemical:	TRICHLOROETHYLENE	Report units:	UG/L
Dir:	0.5		
Sample date:	07-JUL-15	Finding:	480.
Chemical:	TOTAL DISSOLVED SOLIDS	Report units:	MG/L

## GEOCHECK® - PHYSICAL SETTING SOURCE MAP FINDINGS

Dir:	0.		
Sample date:	07-JUL-15	Finding:	9.5
Chemical:	TRICHLOROETHYLENE	Report units:	UG/L
Dir:	0.5		
Sample date:	07-JUL-15	Finding:	6000.
Chemical:	CARBON DIOXIDE	Report units:	UG/L
Dir:	0.		
Sample date:	07-JUL-15	Finding:	0.73
Chemical:	TOTAL TRIHALOMETHANES	Report units:	UG/L
Dir:	0.		
Sample date:	07-JUL-15	Finding:	7.9
Chemical:	PH, LABORATORY	Report units:	Not Reported
Dir:	0.		
Sample date:	07-JUL-15	Finding:	240.
Chemical:	ALKALINITY (TOTAL) AS CaCO <sub>3</sub>	Report units:	MG/L
Dir:	0.		
Sample date:	07-JUL-15	Finding:	290.
Chemical:	BICARBONATE ALKALINITY	Report units:	MG/L
Dir:	0.		
Sample date:	07-JUL-15	Finding:	340.
Chemical:	HARDNESS (TOTAL) AS CaCO <sub>3</sub>	Report units:	MG/L
Dir:	0.		
Sample date:	07-JUL-15	Finding:	94.
Chemical:	CALCIUM	Report units:	MG/L
Dir:	0.		
Sample date:	07-JUL-15	Finding:	26.
Chemical:	MAGNESIUM	Report units:	MG/L
Dir:	0.		
Sample date:	07-JUL-15	Finding:	1.9
Chemical:	CHROMIUM, HEXAVALENT	Report units:	UG/L
Dir:	1.		
Sample date:	07-JUL-15	Finding:	34.
Chemical:	TETRACHLOROETHYLENE	Report units:	UG/L
Dir:	0.5		
Sample date:	07-JUL-15	Finding:	0.55
Chemical:	DICHLORODIFLUOROMETHANE (FREON 12)	Report units:	UG/L
Dir:	0.5		
Sample date:	07-JUL-15	Finding:	22.
Chemical:	NITRATE (AS NO <sub>3</sub> )	Report units:	MG/L
Dir:	2.		
Sample date:	04-JUN-15	Finding:	2.2
Chemical:	CHROMIUM, HEXAVALENT	Report units:	UG/L
Dir:	1.		
Sample date:	04-JUN-15	Finding:	37.
Chemical:	TETRACHLOROETHYLENE	Report units:	UG/L
Dir:	0.5		

## GEOCHECK® - PHYSICAL SETTING SOURCE MAP FINDINGS

Sample date:	04-JUN-15	Finding:	0.75
Chemical:	TOTAL TRIHALOMETHANES	Report units:	UG/L
Dir:	0.		
Sample date:	04-JUN-15	Finding:	22.
Chemical:	NITRATE (AS NO3)	Report units:	MG/L
Dir:	2.		
Sample date:	04-JUN-15	Finding:	10.
Chemical:	TRICHLOROETHYLENE	Report units:	UG/L
Dir:	0.5		
Sample date:	05-MAY-15	Finding:	2.
Chemical:	CHROMIUM, HEXAVALENT	Report units:	UG/L
Dir:	1.		
Sample date:	05-MAY-15	Finding:	31.
Chemical:	TETRACHLOROETHYLENE	Report units:	UG/L
Dir:	0.5		
Sample date:	05-MAY-15	Finding:	0.65
Chemical:	TOTAL TRIHALOMETHANES	Report units:	UG/L
Dir:	0.		
Sample date:	05-MAY-15	Finding:	22.
Chemical:	NITRATE (AS NO3)	Report units:	MG/L
Dir:	2.		
Sample date:	05-MAY-15	Finding:	8.4
Chemical:	TRICHLOROETHYLENE	Report units:	UG/L
Dir:	0.5		
Sample date:	15-APR-15	Finding:	720.
Chemical:	SPECIFIC CONDUCTANCE	Report units:	US
Dir:	0.		
Sample date:	15-APR-15	Finding:	7.7
Chemical:	PH, LABORATORY	Report units:	Not Reported
Dir:	0.		
Sample date:	15-APR-15	Finding:	240.
Chemical:	ALKALINITY (TOTAL) AS CaCO3	Report units:	MG/L
Dir:	0.		
Sample date:	15-APR-15	Finding:	300.
Chemical:	BICARBONATE ALKALINITY	Report units:	MG/L
Dir:	0.		
Sample date:	15-APR-15	Finding:	310.
Chemical:	HARDNESS (TOTAL) AS CaCO3	Report units:	MG/L
Dir:	0.		
Sample date:	15-APR-15	Finding:	87.
Chemical:	CALCIUM	Report units:	MG/L
Dir:	0.		
Sample date:	15-APR-15	Finding:	23.
Chemical:	MAGNESIUM	Report units:	MG/L
Dir:	0.		
Sample date:	15-APR-15	Finding:	31.
Chemical:	SODIUM	Report units:	MG/L

## GEOCHECK® - PHYSICAL SETTING SOURCE MAP FINDINGS

Dir:	0.		
Sample date:	15-APR-15	Finding:	4.6
Chemical:	POTASSIUM	Report units:	MG/L
Dir:	0.		
Sample date:	15-APR-15	Finding:	31.
Chemical:	CHLORIDE	Report units:	MG/L
Dir:	0.		
Sample date:	15-APR-15	Finding:	78.
Chemical:	SULFATE	Report units:	MG/L
Dir:	0.5		
Sample date:	15-APR-15	Finding:	0.51
Chemical:	FLUORIDE (F) (NATURAL-SOURCE)	Report units:	MG/L
Dir:	0.1		
Sample date:	15-APR-15	Finding:	110.
Chemical:	BARIUM	Report units:	UG/L
Dir:	100.		
Sample date:	15-APR-15	Finding:	150.
Chemical:	BORON	Report units:	UG/L
Dir:	100.		
Sample date:	15-APR-15	Finding:	2.
Chemical:	CHROMIUM, HEXAVALENT	Report units:	UG/L
Dir:	1.		
Sample date:	15-APR-15	Finding:	5.7
Chemical:	MOLYBDENUM	Report units:	UG/L
Dir:	0.		
Sample date:	15-APR-15	Finding:	3.5
Chemical:	VANADIUM	Report units:	UG/L
Dir:	3.		
Sample date:	15-APR-15	Finding:	0.54
Chemical:	CARBON TETRACHLORIDE	Report units:	UG/L
Dir:	0.5		
Sample date:	15-APR-15	Finding:	41.
Chemical:	TETRACHLOROETHYLENE	Report units:	UG/L
Dir:	0.5		
Sample date:	15-APR-15	Finding:	0.51
Chemical:	DICHLORODIFLUOROMETHANE (FREON 12)	Report units:	UG/L
Dir:	0.5		
Sample date:	15-APR-15	Finding:	9.9
Chemical:	TRICHLOROETHYLENE	Report units:	UG/L
Dir:	0.5		
Sample date:	15-APR-15	Finding:	450.
Chemical:	TOTAL DISSOLVED SOLIDS	Report units:	MG/L
Dir:	0.		
Sample date:	15-APR-15	Finding:	1.1
Chemical:	LANGELIER INDEX @ 60 C	Report units:	Not Reported
Dir:	0.		

## GEOCHECK® - PHYSICAL SETTING SOURCE MAP FINDINGS

Sample date:	15-APR-15	Finding:	22.
Chemical:	NITRATE (AS NO3)	Report units:	MG/L
Dir:	2.		
Sample date:	15-APR-15	Finding:	9800.
Chemical:	CARBON DIOXIDE	Report units:	UG/L
Dir:	0.		
Sample date:	15-APR-15	Finding:	8.e-002
Chemical:	TURBIDITY, LABORATORY	Report units:	NTU
Dir:	0.1		
Sample date:	15-APR-15	Finding:	0.72
Chemical:	TOTAL TRIHALOMETHANES	Report units:	UG/L
Dir:	0.		
Sample date:	15-APR-15	Finding:	13.
Chemical:	AGGRSSIVE INDEX (CORROSIVITY)	Report units:	Not Reported
Dir:	0.		
Sample date:	15-APR-15	Finding:	5000.
Chemical:	NITRATE + NITRITE (AS N)	Report units:	MG/L
Dir:	0.4		
Sample date:	03-MAR-15	Finding:	22.
Chemical:	NITRATE (AS NO3)	Report units:	MG/L
Dir:	2.		
Sample date:	03-MAR-15	Finding:	14.
Chemical:	TRICHLOROETHYLENE	Report units:	UG/L
Dir:	0.5		
Sample date:	03-MAR-15	Finding:	0.58
Chemical:	1,1-DICHLOROETHYLENE	Report units:	UG/L
Dir:	0.5		
Sample date:	03-MAR-15	Finding:	55.
Chemical:	TETRACHLOROETHYLENE	Report units:	UG/L
Dir:	0.5		
Sample date:	03-MAR-15	Finding:	0.65
Chemical:	CARBON TETRACHLORIDE	Report units:	UG/L
Dir:	0.5		
Sample date:	03-MAR-15	Finding:	2.2
Chemical:	CHROMIUM, HEXAVALENT	Report units:	UG/L
Dir:	1.		
Sample date:	03-MAR-15	Finding:	0.92
Chemical:	TOTAL TRIHALOMETHANES	Report units:	UG/L
Dir:	0.		
Sample date:	09-FEB-15	Finding:	21.
Chemical:	NITRATE (AS NO3)	Report units:	MG/L
Dir:	2.		
Sample date:	04-FEB-15	Finding:	14.
Chemical:	TRICHLOROETHYLENE	Report units:	UG/L
Dir:	0.5		
Sample date:	04-FEB-15	Finding:	2.8
Chemical:	CHROMIUM, HEXAVALENT	Report units:	UG/L

## GEOCHECK® - PHYSICAL SETTING SOURCE MAP FINDINGS

Dir:	1.		
Sample date:	04-FEB-15	Finding:	0.59
Chemical:	1,1-DICHLOROETHYLENE	Report units:	UG/L
Dir:	0.5		
Sample date:	04-FEB-15	Finding:	60.
Chemical:	TETRACHLOROETHYLENE	Report units:	UG/L
Dir:	0.5		
Sample date:	04-FEB-15	Finding:	0.67
Chemical:	TOTAL TRIHALOMETHANES	Report units:	UG/L
Dir:	0.		
Sample date:	29-JAN-15	Finding:	7500.
Chemical:	CARBON DIOXIDE	Report units:	UG/L
Dir:	0.		
Sample date:	29-JAN-15	Finding:	25.
Chemical:	NITRATE (AS NO3)	Report units:	MG/L
Dir:	2.		
Sample date:	29-JAN-15	Finding:	450.
Chemical:	TOTAL DISSOLVED SOLIDS	Report units:	MG/L
Dir:	0.		
Sample date:	29-JAN-15	Finding:	24.
Chemical:	TRICHLOROETHYLENE	Report units:	UG/L
Dir:	0.5		
Sample date:	29-JAN-15	Finding:	1.
Chemical:	1,1-DICHLOROETHYLENE	Report units:	UG/L
Dir:	0.5		
Sample date:	29-JAN-15	Finding:	96.
Chemical:	TETRACHLOROETHYLENE	Report units:	UG/L
Dir:	0.5		
Sample date:	29-JAN-15	Finding:	4.7
Chemical:	CHROMIUM, HEXAVALENT	Report units:	UG/L
Dir:	1.		
Sample date:	29-JAN-15	Finding:	25.
Chemical:	MAGNESIUM	Report units:	MG/L
Dir:	0.		
Sample date:	29-JAN-15	Finding:	88.
Chemical:	CALCIUM	Report units:	MG/L
Dir:	0.		
Sample date:	29-JAN-15	Finding:	320.
Chemical:	HARDNESS (TOTAL) AS CaCO3	Report units:	MG/L
Dir:	0.		
Sample date:	29-JAN-15	Finding:	290.
Chemical:	BICARBONATE ALKALINITY	Report units:	MG/L
Dir:	0.		
Sample date:	29-JAN-15	Finding:	240.
Chemical:	ALKALINITY (TOTAL) AS CaCO3	Report units:	MG/L
Dir:	0.		

## GEOCHECK® - PHYSICAL SETTING SOURCE MAP FINDINGS

Sample date:	29-JAN-15	Finding:	7.8
Chemical:	PH, LABORATORY	Report units:	Not Reported
Dir:	0.		
Sample date:	29-JAN-15	Finding:	0.98
Chemical:	TOTAL TRIHALOMETHANES	Report units:	UG/L
Dir:	0.		
Sample date:	10-NOV-14	Finding:	10.
Chemical:	TRICHLOROETHYLENE	Report units:	UG/L
Dir:	0.5		
Sample date:	10-NOV-14	Finding:	20.
Chemical:	NITRATE (AS NO3)	Report units:	MG/L
Dir:	2.		
Sample date:	10-NOV-14	Finding:	0.65
Chemical:	TOTAL TRIHALOMETHANES	Report units:	UG/L
Dir:	0.		
Sample date:	10-NOV-14	Finding:	1.7
Chemical:	CHROMIUM, HEXAVALENT	Report units:	UG/L
Dir:	1.		
Sample date:	10-NOV-14	Finding:	48.
Chemical:	TETRACHLOROETHYLENE	Report units:	UG/L
Dir:	0.5		
Sample date:	08-OCT-14	Finding:	5.e-003
Chemical:	N-NITROSODI-N-PROPYLAMINE (NDPA)	Report units:	UG/L
Dir:	0.		
Sample date:	08-OCT-14	Finding:	1.8
Chemical:	CHROMIUM, HEXAVALENT	Report units:	UG/L
Dir:	1.		
Sample date:	08-OCT-14	Finding:	24.
Chemical:	MAGNESIUM	Report units:	MG/L
Dir:	0.		
Sample date:	08-OCT-14	Finding:	85.
Chemical:	CALCIUM	Report units:	MG/L
Dir:	0.		
Sample date:	08-OCT-14	Finding:	310.
Chemical:	HARDNESS (TOTAL) AS CaCO3	Report units:	MG/L
Dir:	0.		
Sample date:	08-OCT-14	Finding:	290.
Chemical:	BICARBONATE ALKALINITY	Report units:	MG/L
Dir:	0.		
Sample date:	08-OCT-14	Finding:	240.
Chemical:	ALKALINITY (TOTAL) AS CaCO3	Report units:	MG/L
Dir:	0.		
Sample date:	08-OCT-14	Finding:	7.8
Chemical:	PH, LABORATORY	Report units:	Not Reported
Dir:	0.		
Sample date:	08-OCT-14	Finding:	38.
Chemical:	TETRACHLOROETHYLENE	Report units:	UG/L



## GEOCHECK® - PHYSICAL SETTING SOURCE MAP FINDINGS

Dir:	0.5		
Sample date:	08-OCT-14	Finding:	460.
Chemical:	TOTAL DISSOLVED SOLIDS	Report units:	MG/L
Dir:	0.		
Sample date:	08-OCT-14	Finding:	21.
Chemical:	NITRATE (AS NO3)	Report units:	MG/L
Dir:	2.		
Sample date:	08-OCT-14	Finding:	7500.
Chemical:	CARBON DIOXIDE	Report units:	UG/L
Dir:	0.		
Sample date:	08-OCT-14	Finding:	0.61
Chemical:	TOTAL TRIHALOMETHANES	Report units:	UG/L
Dir:	0.		
Sample date:	08-OCT-14	Finding:	9.1
Chemical:	TRICHLOROETHYLENE	Report units:	UG/L
Dir:	0.5		
Sample date:	09-SEP-14	Finding:	37.
Chemical:	TETRACHLOROETHYLENE	Report units:	UG/L
Dir:	0.5		
Sample date:	09-SEP-14	Finding:	0.57
Chemical:	TOTAL TRIHALOMETHANES	Report units:	UG/L
Dir:	0.		
Sample date:	09-SEP-14	Finding:	22.
Chemical:	NITRATE (AS NO3)	Report units:	MG/L
Dir:	2.		
Sample date:	09-SEP-14	Finding:	8.6
Chemical:	TRICHLOROETHYLENE	Report units:	UG/L
Dir:	0.5		
Sample date:	09-SEP-14	Finding:	1.8
Chemical:	CHROMIUM, HEXAVALENT	Report units:	UG/L
Dir:	1.		
Sample date:	05-AUG-14	Finding:	0.69
Chemical:	TOTAL TRIHALOMETHANES	Report units:	UG/L
Dir:	0.		
Sample date:	05-AUG-14	Finding:	22.
Chemical:	NITRATE (AS NO3)	Report units:	MG/L
Dir:	2.		
Sample date:	05-AUG-14	Finding:	44.
Chemical:	TETRACHLOROETHYLENE	Report units:	UG/L
Dir:	0.5		
Sample date:	05-AUG-14	Finding:	8.8
Chemical:	TRICHLOROETHYLENE	Report units:	UG/L
Dir:	0.5		
Sample date:	05-AUG-14	Finding:	1.7
Chemical:	CHROMIUM, HEXAVALENT	Report units:	UG/L
Dir:	1.		

## GEOCHECK® - PHYSICAL SETTING SOURCE MAP FINDINGS

Sample date:	02-JUL-14	Finding:	41.
Chemical:	TETRACHLOROETHYLENE	Report units:	UG/L
Dir:	0.5		
Sample date:	02-JUL-14	Finding:	0.75
Chemical:	CHLOROMETHANE	Report units:	UG/L
Dir:	0.5		
Sample date:	02-JUL-14	Finding:	1.8
Chemical:	CHROMIUM, HEXAVALENT	Report units:	UG/L
Dir:	1.		
Sample date:	02-JUL-14	Finding:	23.
Chemical:	MAGNESIUM	Report units:	MG/L
Dir:	0.		
Sample date:	02-JUL-14	Finding:	290.
Chemical:	BICARBONATE ALKALINITY	Report units:	MG/L
Dir:	0.		
Sample date:	02-JUL-14	Finding:	310.
Chemical:	HARDNESS (TOTAL) AS CaCO <sub>3</sub>	Report units:	MG/L
Dir:	0.		
Sample date:	02-JUL-14	Finding:	86.
Chemical:	CALCIUM	Report units:	MG/L
Dir:	0.		
Sample date:	02-JUL-14	Finding:	8.2
Chemical:	TRICHLOROETHYLENE	Report units:	UG/L
Dir:	0.5		
Sample date:	02-JUL-14	Finding:	500.
Chemical:	TOTAL DISSOLVED SOLIDS	Report units:	MG/L
Dir:	0.		
Sample date:	02-JUL-14	Finding:	21.
Chemical:	NITRATE (AS NO <sub>3</sub> )	Report units:	MG/L
Dir:	2.		
Sample date:	02-JUL-14	Finding:	4800.
Chemical:	CARBON DIOXIDE	Report units:	UG/L
Dir:	0.		
Sample date:	02-JUL-14	Finding:	0.58
Chemical:	TOTAL TRIHALOMETHANES	Report units:	UG/L
Dir:	0.		
Sample date:	02-JUL-14	Finding:	240.
Chemical:	ALKALINITY (TOTAL) AS CaCO <sub>3</sub>	Report units:	MG/L
Dir:	0.		
Sample date:	02-JUL-14	Finding:	8.
Chemical:	PH, LABORATORY	Report units:	Not Reported
Dir:	0.		
Sample date:	02-JUN-14	Finding:	1.7
Chemical:	CHROMIUM, HEXAVALENT	Report units:	UG/L
Dir:	1.		
Sample date:	02-JUN-14	Finding:	0.8
Chemical:	CHLOROMETHANE	Report units:	UG/L

## GEOCHECK® - PHYSICAL SETTING SOURCE MAP FINDINGS

Dir:	0.5		
Sample date:	02-JUN-14	Finding:	42.
Chemical:	TETRACHLOROETHYLENE	Report units:	UG/L
Dir:	0.5		
Sample date:	02-JUN-14	Finding:	0.58
Chemical:	DICHLORODIFLUOROMETHANE (FREON 12)	Report units:	UG/L
Dir:	0.5		
Sample date:	02-JUN-14	Finding:	9.4
Chemical:	TRICHLOROETHYLENE	Report units:	UG/L
Dir:	0.5		
Sample date:	02-JUN-14	Finding:	22.
Chemical:	NITRATE (AS NO3)	Report units:	MG/L
Dir:	2.		
Sample date:	02-JUN-14	Finding:	0.68
Chemical:	TOTAL TRIHALOMETHANES	Report units:	UG/L
Dir:	0.		
Sample date:	05-MAY-14	Finding:	1.7
Chemical:	CHROMIUM, HEXAVALENT	Report units:	UG/L
Dir:	1.		
Sample date:	05-MAY-14	Finding:	43.
Chemical:	TETRACHLOROETHYLENE	Report units:	UG/L
Dir:	0.5		
Sample date:	05-MAY-14	Finding:	0.67
Chemical:	TOTAL TRIHALOMETHANES	Report units:	UG/L
Dir:	0.		
Sample date:	05-MAY-14	Finding:	9.4
Chemical:	TRICHLOROETHYLENE	Report units:	UG/L
Dir:	0.5		
Sample date:	05-MAY-14	Finding:	21.
Chemical:	NITRATE (AS NO3)	Report units:	MG/L
Dir:	2.		
Sample date:	05-MAY-14	Finding:	9.2e-002
Chemical:	1,2,3-TRICHLOROPROPANE	Report units:	UG/L
Dir:	5.e-003		
Sample date:	05-MAY-14	Finding:	0.53
Chemical:	DICHLORODIFLUOROMETHANE (FREON 12)	Report units:	UG/L
Dir:	0.5		
Sample date:	01-APR-14	Finding:	3.
Chemical:	GROSS ALPHA MDA95	Report units:	PCI/L
Dir:	0.		
Sample date:	01-APR-14	Finding:	0.41
Chemical:	RADIUM 226 MDA95	Report units:	PCI/L
Dir:	0.		
Sample date:	01-APR-14	Finding:	0.66
Chemical:	RADIUM 228 MDA95	Report units:	PCI/L
Dir:	0.		

## GEOCHECK® - PHYSICAL SETTING SOURCE MAP FINDINGS

Sample date:	01-APR-14	Finding:	0.72
Chemical:	GROSS BETA MDA95	Report units:	PCI/L
Dir:	0.		
Sample date:	01-APR-14	Finding:	730.
Chemical:	SPECIFIC CONDUCTANCE	Report units:	US
Dir:	0.		
Sample date:	01-APR-14	Finding:	7.7
Chemical:	PH, LABORATORY	Report units:	Not Reported
Dir:	0.		
Sample date:	01-APR-14	Finding:	220.
Chemical:	ALKALINITY (TOTAL) AS CaCO3	Report units:	MG/L
Dir:	0.		
Sample date:	01-APR-14	Finding:	260.
Chemical:	BICARBONATE ALKALINITY	Report units:	MG/L
Dir:	0.		
Sample date:	01-APR-14	Finding:	310.
Chemical:	HARDNESS (TOTAL) AS CaCO3	Report units:	MG/L
Dir:	0.		
Sample date:	01-APR-14	Finding:	87.
Chemical:	CALCIUM	Report units:	MG/L
Dir:	0.		
Sample date:	01-APR-14	Finding:	23.
Chemical:	MAGNESIUM	Report units:	MG/L
Dir:	0.		
Sample date:	01-APR-14	Finding:	32.
Chemical:	SODIUM	Report units:	MG/L
Dir:	0.		
Sample date:	01-APR-14	Finding:	4.9
Chemical:	POTASSIUM	Report units:	MG/L
Dir:	0.		
Sample date:	01-APR-14	Finding:	30.
Chemical:	CHLORIDE	Report units:	MG/L
Dir:	0.		
Sample date:	01-APR-14	Finding:	73.
Chemical:	SULFATE	Report units:	MG/L
Dir:	0.5		
Sample date:	01-APR-14	Finding:	0.51
Chemical:	FLUORIDE (F) (NATURAL-SOURCE)	Report units:	MG/L
Dir:	0.1		
Sample date:	01-APR-14	Finding:	110.
Chemical:	BARIUM	Report units:	UG/L
Dir:	100.		
Sample date:	01-APR-14	Finding:	150.
Chemical:	BORON	Report units:	UG/L
Dir:	100.		
Sample date:	01-APR-14	Finding:	1.7
Chemical:	CHROMIUM, HEXAVALENT	Report units:	UG/L

## GEOCHECK® - PHYSICAL SETTING SOURCE MAP FINDINGS

Dir:	1.		
Sample date:	01-APR-14	Finding:	5.7
Chemical:	MOLYDBENDUM	Report units:	UG/L
Dir:	0.		
Sample date:	01-APR-14	Finding:	3.2
Chemical:	VANADIUM	Report units:	UG/L
Dir:	3.		
Sample date:	01-APR-14	Finding:	3.4
Chemical:	GROSS ALPHA COUNTING ERROR	Report units:	PCI/L
Dir:	0.		
Sample date:	01-APR-14	Finding:	7.7
Chemical:	GROSS BETA	Report units:	PCI/L
Dir:	4.		
Sample date:	01-APR-14	Finding:	1.1
Chemical:	GROSS BETA COUNTING ERROR	Report units:	PCI/L
Dir:	0.		
Sample date:	01-APR-14	Finding:	0.14
Chemical:	RADIUM 226 COUNTING ERROR	Report units:	PCI/L
Dir:	0.		
Sample date:	01-APR-14	Finding:	15.
Chemical:	URANIUM (PCI/L)	Report units:	PCI/L
Dir:	1.		
Sample date:	01-APR-14	Finding:	41.
Chemical:	TETRACHLOROETHYLENE	Report units:	UG/L
Dir:	0.5		
Sample date:	01-APR-14	Finding:	0.7
Chemical:	DICHLORODIFLUOROMETHANE (FREON 12)	Report units:	UG/L
Dir:	0.5		
Sample date:	01-APR-14	Finding:	8.9
Chemical:	TRICHLOROETHYLENE	Report units:	UG/L
Dir:	0.5		
Sample date:	01-APR-14	Finding:	460.
Chemical:	TOTAL DISSOLVED SOLIDS	Report units:	MG/L
Dir:	0.		
Sample date:	01-APR-14	Finding:	1.
Chemical:	LANGELIER INDEX @ 60 C	Report units:	Not Reported
Dir:	0.		
Sample date:	01-APR-14	Finding:	21.
Chemical:	NITRATE (AS NO3)	Report units:	MG/L
Dir:	2.		
Sample date:	01-APR-14	Finding:	8500.
Chemical:	CARBON DIOXIDE	Report units:	UG/L
Dir:	0.		
Sample date:	01-APR-14	Finding:	6.8e-002
Chemical:	TURBIDITY, LABORATORY	Report units:	NTU
Dir:	0.1		

## GEOCHECK® - PHYSICAL SETTING SOURCE MAP FINDINGS

Sample date:	01-APR-14	Finding:	0.6
Chemical:	TOTAL TRIHALOMETHANES	Report units:	UG/L
Dir:	0.		
Sample date:	01-APR-14	Finding:	12.
Chemical:	AGGRSSIVE INDEX (CORROSIVITY)	Report units:	Not Reported
Dir:	0.		
Sample date:	01-APR-14	Finding:	4800.
Chemical:	NITRATE + NITRITE (AS N)	Report units:	MG/L
Dir:	0.4		
Sample date:	03-MAR-14	Finding:	22.
Chemical:	NITRATE (AS NO3)	Report units:	MG/L
Dir:	2.		
Sample date:	03-MAR-14	Finding:	9.5
Chemical:	TRICHLOROETHYLENE	Report units:	UG/L
Dir:	0.5		
Sample date:	03-MAR-14	Finding:	0.81
Chemical:	DICHLORODIFLUOROMETHANE (FREON 12)	Report units:	UG/L
Dir:	0.5		
Sample date:	03-MAR-14	Finding:	40.
Chemical:	TETRACHLOROETHYLENE	Report units:	UG/L
Dir:	0.5		
Sample date:	03-MAR-14	Finding:	0.61
Chemical:	TOTAL TRIHALOMETHANES	Report units:	UG/L
Dir:	0.		
Sample date:	03-MAR-14	Finding:	1.8
Chemical:	CHROMIUM, HEXAVALENT	Report units:	UG/L
Dir:	1.		
Sample date:	03-FEB-14	Finding:	22.
Chemical:	NITRATE (AS NO3)	Report units:	MG/L
Dir:	2.		
Sample date:	03-FEB-14	Finding:	8.
Chemical:	TRICHLOROETHYLENE	Report units:	UG/L
Dir:	0.5		
Sample date:	03-FEB-14	Finding:	37.
Chemical:	TETRACHLOROETHYLENE	Report units:	UG/L
Dir:	0.5		
Sample date:	03-FEB-14	Finding:	1.7
Chemical:	CHROMIUM, HEXAVALENT	Report units:	UG/L
Dir:	1.		
Sample date:	06-JAN-14	Finding:	1.2
Chemical:	TOTAL TRIHALOMETHANES	Report units:	UG/L
Dir:	0.		
Sample date:	06-JAN-14	Finding:	5600.
Chemical:	CARBON DIOXIDE	Report units:	UG/L
Dir:	0.		
Sample date:	06-JAN-14	Finding:	23.
Chemical:	NITRATE (AS NO3)	Report units:	MG/L

## GEOCHECK® - PHYSICAL SETTING SOURCE MAP FINDINGS

Dir:	2.		
Sample date:	06-JAN-14	Finding:	480.
Chemical:	TOTAL DISSOLVED SOLIDS	Report units:	MG/L
Dir:	0.		
Sample date:	06-JAN-14	Finding:	10.
Chemical:	TRICHLOROETHYLENE	Report units:	UG/L
Dir:	0.5		
Sample date:	06-JAN-14	Finding:	48.
Chemical:	TETRACHLOROETHYLENE	Report units:	UG/L
Dir:	0.5		
Sample date:	06-JAN-14	Finding:	0.67
Chemical:	CARBON TETRACHLORIDE	Report units:	UG/L
Dir:	0.5		
Sample date:	06-JAN-14	Finding:	1.7
Chemical:	CHROMIUM, HEXAVALENT	Report units:	UG/L
Dir:	1.		
Sample date:	06-JAN-14	Finding:	23.
Chemical:	MAGNESIUM	Report units:	MG/L
Dir:	0.		
Sample date:	06-JAN-14	Finding:	85.
Chemical:	CALCIUM	Report units:	MG/L
Dir:	0.		
Sample date:	06-JAN-14	Finding:	310.
Chemical:	HARDNESS (TOTAL) AS CaCO <sub>3</sub>	Report units:	MG/L
Dir:	0.		
Sample date:	06-JAN-14	Finding:	270.
Chemical:	BICARBONATE ALKALINITY	Report units:	MG/L
Dir:	0.		
Sample date:	06-JAN-14	Finding:	7.9
Chemical:	PH, LABORATORY	Report units:	Not Reported
Dir:	0.		
Sample date:	06-JAN-14	Finding:	220.
Chemical:	ALKALINITY (TOTAL) AS CaCO <sub>3</sub>	Report units:	MG/L
Dir:	0.		
Sample date:	02-DEC-13	Finding:	0.65
Chemical:	1,1-DICHLOROETHYLENE	Report units:	UG/L
Dir:	0.5		
Sample date:	02-DEC-13	Finding:	20.
Chemical:	TRICHLOROETHYLENE	Report units:	UG/L
Dir:	0.5		
Sample date:	02-DEC-13	Finding:	22.
Chemical:	NITRATE (AS NO <sub>3</sub> )	Report units:	MG/L
Dir:	2.		
Sample date:	02-DEC-13	Finding:	89.
Chemical:	TETRACHLOROETHYLENE	Report units:	UG/L
Dir:	0.5		

## GEOCHECK® - PHYSICAL SETTING SOURCE MAP FINDINGS

Sample date:	02-DEC-13	Finding:	1.8
Chemical:	CHROMIUM, HEXAVALENT	Report units:	UG/L
Dir:	1.		
Sample date:	02-DEC-13	Finding:	1.1
Chemical:	CARBON TETRACHLORIDE	Report units:	UG/L
Dir:	0.5		
Sample date:	02-DEC-13	Finding:	1.1
Chemical:	CHLOROFORM (THM)	Report units:	UG/L
Dir:	1.		
Sample date:	02-DEC-13	Finding:	1.1
Chemical:	TOTAL TRIHALOMETHANES	Report units:	UG/L
Dir:	0.		
Sample date:	04-NOV-13	Finding:	1.8
Chemical:	CHROMIUM, HEXAVALENT	Report units:	UG/L
Dir:	1.		
Sample date:	04-NOV-13	Finding:	0.56
Chemical:	CARBON TETRACHLORIDE	Report units:	UG/L
Dir:	0.5		
Sample date:	04-NOV-13	Finding:	32.
Chemical:	TETRACHLOROETHYLENE	Report units:	UG/L
Dir:	0.5		
Sample date:	04-NOV-13	Finding:	0.6
Chemical:	TOTAL TRIHALOMETHANES	Report units:	UG/L
Dir:	0.		
Sample date:	04-NOV-13	Finding:	22.
Chemical:	NITRATE (AS NO3)	Report units:	MG/L
Dir:	2.		
Sample date:	04-NOV-13	Finding:	8.2
Chemical:	TRICHLOROETHYLENE	Report units:	UG/L
Dir:	0.5		
Sample date:	01-OCT-13	Finding:	7.9
Chemical:	PH, LABORATORY	Report units:	Not Reported
Dir:	0.		
Sample date:	01-OCT-13	Finding:	0.7
Chemical:	TOTAL TRIHALOMETHANES	Report units:	UG/L
Dir:	0.		
Sample date:	01-OCT-13	Finding:	280.
Chemical:	BICARBONATE ALKALINITY	Report units:	MG/L
Dir:	0.		
Sample date:	01-OCT-13	Finding:	320.
Chemical:	HARDNESS (TOTAL) AS CaCO3	Report units:	MG/L
Dir:	0.		
Sample date:	01-OCT-13	Finding:	89.
Chemical:	CALCIUM	Report units:	MG/L
Dir:	0.		
Sample date:	01-OCT-13	Finding:	24.
Chemical:	MAGNESIUM	Report units:	MG/L



## GEOCHECK® - PHYSICAL SETTING SOURCE MAP FINDINGS

Dir:	0.		
Sample date:	01-OCT-13	Finding:	1.8
Chemical:	CHROMIUM, HEXAVALENT	Report units:	UG/L
Dir:	1.		
Sample date:	01-OCT-13	Finding:	0.55
Chemical:	CARBON TETRACHLORIDE	Report units:	UG/L
Dir:	0.5		
Sample date:	01-OCT-13	Finding:	41.
Chemical:	TETRACHLOROETHYLENE	Report units:	UG/L
Dir:	0.5		
Sample date:	01-OCT-13	Finding:	0.7
Chemical:	DICHLORODIFLUOROMETHANE (FREON 12)	Report units:	UG/L
Dir:	0.5		
Sample date:	01-OCT-13	Finding:	10.
Chemical:	TRICHLOROETHYLENE	Report units:	UG/L
Dir:	0.5		
Sample date:	01-OCT-13	Finding:	460.
Chemical:	TOTAL DISSOLVED SOLIDS	Report units:	MG/L
Dir:	0.		
Sample date:	01-OCT-13	Finding:	22.
Chemical:	NITRATE (AS NO3)	Report units:	MG/L
Dir:	2.		
Sample date:	01-OCT-13	Finding:	5800.
Chemical:	CARBON DIOXIDE	Report units:	UG/L
Dir:	0.		
Sample date:	01-OCT-13	Finding:	230.
Chemical:	ALKALINITY (TOTAL) AS CaCO3	Report units:	MG/L
Dir:	0.		
Sample date:	03-SEP-13	Finding:	1.9
Chemical:	CHROMIUM, HEXAVALENT	Report units:	UG/L
Dir:	1.		
Sample date:	03-SEP-13	Finding:	45.
Chemical:	TETRACHLOROETHYLENE	Report units:	UG/L
Dir:	0.5		
Sample date:	03-SEP-13	Finding:	0.52
Chemical:	DICHLORODIFLUOROMETHANE (FREON 12)	Report units:	UG/L
Dir:	0.5		
Sample date:	03-SEP-13	Finding:	0.75
Chemical:	TOTAL TRIHALOMETHANES	Report units:	UG/L
Dir:	0.		
Sample date:	03-SEP-13	Finding:	23.
Chemical:	NITRATE (AS NO3)	Report units:	MG/L
Dir:	2.		
Sample date:	03-SEP-13	Finding:	10.
Chemical:	TRICHLOROETHYLENE	Report units:	UG/L
Dir:	0.5		

## GEOCHECK® - PHYSICAL SETTING SOURCE MAP FINDINGS

Sample date:	06-AUG-13	Finding:	1.8
Chemical:	CHROMIUM, HEXAVALENT	Report units:	UG/L
Dir:	1.		
Sample date:	06-AUG-13	Finding:	0.52
Chemical:	CARBON TETRACHLORIDE	Report units:	UG/L
Dir:	0.5		
Sample date:	06-AUG-13	Finding:	43.
Chemical:	TETRACHLOROETHYLENE	Report units:	UG/L
Dir:	0.5		
Sample date:	06-AUG-13	Finding:	0.69
Chemical:	TOTAL TRIHALOMETHANES	Report units:	UG/L
Dir:	0.		
Sample date:	06-AUG-13	Finding:	22.
Chemical:	NITRATE (AS NO3)	Report units:	MG/L
Dir:	2.		
Sample date:	06-AUG-13	Finding:	9.6
Chemical:	TRICHLOROETHYLENE	Report units:	UG/L
Dir:	0.5		
Sample date:	03-JUL-13	Finding:	7.8
Chemical:	PH, LABORATORY	Report units:	Not Reported
Dir:	0.		
Sample date:	03-JUL-13	Finding:	240.
Chemical:	ALKALINITY (TOTAL) AS CaCO3	Report units:	MG/L
Dir:	0.		
Sample date:	03-JUL-13	Finding:	290.
Chemical:	BICARBONATE ALKALINITY	Report units:	MG/L
Dir:	0.		
Sample date:	03-JUL-13	Finding:	320.
Chemical:	HARDNESS (TOTAL) AS CaCO3	Report units:	MG/L
Dir:	0.		
Sample date:	03-JUL-13	Finding:	88.
Chemical:	CALCIUM	Report units:	MG/L
Dir:	0.		
Sample date:	03-JUL-13	Finding:	24.
Chemical:	MAGNESIUM	Report units:	MG/L
Dir:	0.		
Sample date:	03-JUL-13	Finding:	0.86
Chemical:	TOTAL TRIHALOMETHANES	Report units:	UG/L
Dir:	0.		
Sample date:	03-JUL-13	Finding:	0.53
Chemical:	CARBON TETRACHLORIDE	Report units:	UG/L
Dir:	0.5		
Sample date:	03-JUL-13	Finding:	54.
Chemical:	TETRACHLOROETHYLENE	Report units:	UG/L
Dir:	0.5		
Sample date:	03-JUL-13	Finding:	12.
Chemical:	TRICHLOROETHYLENE	Report units:	UG/L

## GEOCHECK® - PHYSICAL SETTING SOURCE MAP FINDINGS

Dir:	0.5		
Sample date:	03-JUL-13	Finding:	470.
Chemical:	TOTAL DISSOLVED SOLIDS	Report units:	MG/L
Dir:	0.		
Sample date:	03-JUL-13	Finding:	22.
Chemical:	NITRATE (AS NO3)	Report units:	MG/L
Dir:	2.		
Sample date:	03-JUL-13	Finding:	1.8
Chemical:	CHROMIUM, HEXAVALENT	Report units:	UG/L
Dir:	1.		
Sample date:	04-JUN-13	Finding:	2.
Chemical:	CHROMIUM, HEXAVALENT	Report units:	UG/L
Dir:	1.		
Sample date:	04-JUN-13	Finding:	0.67
Chemical:	CARBON TETRACHLORIDE	Report units:	UG/L
Dir:	0.5		
Sample date:	04-JUN-13	Finding:	49.
Chemical:	TETRACHLOROETHYLENE	Report units:	UG/L
Dir:	0.5		
Sample date:	04-JUN-13	Finding:	0.77
Chemical:	TOTAL TRIHALOMETHANES	Report units:	UG/L
Dir:	0.		
Sample date:	04-JUN-13	Finding:	23.
Chemical:	NITRATE (AS NO3)	Report units:	MG/L
Dir:	2.		
Sample date:	04-JUN-13	Finding:	10.
Chemical:	TRICHLOROETHYLENE	Report units:	UG/L
Dir:	0.5		
Sample date:	07-MAY-13	Finding:	48.
Chemical:	TETRACHLOROETHYLENE	Report units:	UG/L
Dir:	0.5		
Sample date:	07-MAY-13	Finding:	11.
Chemical:	TRICHLOROETHYLENE	Report units:	UG/L
Dir:	0.5		
Sample date:	07-MAY-13	Finding:	24.
Chemical:	NITRATE (AS NO3)	Report units:	MG/L
Dir:	2.		
Sample date:	07-MAY-13	Finding:	1.9
Chemical:	CHROMIUM, HEXAVALENT	Report units:	UG/L
Dir:	1.		
Sample date:	07-MAY-13	Finding:	0.54
Chemical:	CARBON TETRACHLORIDE	Report units:	UG/L
Dir:	0.5		
Sample date:	07-MAY-13	Finding:	0.75
Chemical:	TOTAL TRIHALOMETHANES	Report units:	UG/L
Dir:	0.		

## GEOCHECK® - PHYSICAL SETTING SOURCE MAP FINDINGS

Sample date:	02-APR-13	Finding:	290.
Chemical:	BICARBONATE ALKALINITY	Report units:	MG/L
Dir:	0.		
Sample date:	02-APR-13	Finding:	21.
Chemical:	NITRATE (AS NO3)	Report units:	MG/L
Dir:	2.		
Sample date:	02-APR-13	Finding:	7.9
Chemical:	PH, LABORATORY	Report units:	Not Reported
Dir:	0.		
Sample date:	02-APR-13	Finding:	720.
Chemical:	SPECIFIC CONDUCTANCE	Report units:	US
Dir:	0.		
Sample date:	02-APR-13	Finding:	4900.
Chemical:	NITRATE + NITRITE (AS N)	Report units:	MG/L
Dir:	0.4		
Sample date:	02-APR-13	Finding:	1.3
Chemical:	LANGELIER INDEX @ 60 C	Report units:	Not Reported
Dir:	0.		
Sample date:	02-APR-13	Finding:	450.
Chemical:	TOTAL DISSOLVED SOLIDS	Report units:	MG/L
Dir:	0.		
Sample date:	02-APR-13	Finding:	9.
Chemical:	TRICHLOROETHYLENE	Report units:	UG/L
Dir:	0.5		
Sample date:	02-APR-13	Finding:	48.
Chemical:	TETRACHLOROETHYLENE	Report units:	UG/L
Dir:	0.5		
Sample date:	02-APR-13	Finding:	0.54
Chemical:	CARBON TETRACHLORIDE	Report units:	UG/L
Dir:	0.5		
Sample date:	02-APR-13	Finding:	3.2
Chemical:	VANADIUM	Report units:	UG/L
Dir:	3.		
Sample date:	02-APR-13	Finding:	6.
Chemical:	MOLYBDENUM	Report units:	UG/L
Dir:	0.		
Sample date:	02-APR-13	Finding:	1.8
Chemical:	CHROMIUM, HEXAVALENT	Report units:	UG/L
Dir:	1.		
Sample date:	02-APR-13	Finding:	150.
Chemical:	BORON	Report units:	UG/L
Dir:	100.		
Sample date:	02-APR-13	Finding:	110.
Chemical:	BARIUM	Report units:	UG/L
Dir:	100.		
Sample date:	02-APR-13	Finding:	0.5
Chemical:	FLUORIDE (F) (NATURAL-SOURCE)	Report units:	MG/L

## GEOCHECK® - PHYSICAL SETTING SOURCE MAP FINDINGS

Dir:	0.1		
Sample date:	02-APR-13	Finding:	74.
Chemical:	SULFATE	Report units:	MG/L
Dir:	0.5		
Sample date:	02-APR-13	Finding:	28.
Chemical:	CHLORIDE	Report units:	MG/L
Dir:	0.		
Sample date:	02-APR-13	Finding:	4.6
Chemical:	POTASSIUM	Report units:	MG/L
Dir:	0.		
Sample date:	02-APR-13	Finding:	32.
Chemical:	SODIUM	Report units:	MG/L
Dir:	0.		
Sample date:	02-APR-13	Finding:	22.
Chemical:	MAGNESIUM	Report units:	MG/L
Dir:	0.		
Sample date:	02-APR-13	Finding:	81.
Chemical:	CALCIUM	Report units:	MG/L
Dir:	0.		
Sample date:	02-APR-13	Finding:	290.
Chemical:	HARDNESS (TOTAL) AS CaCO <sub>3</sub>	Report units:	MG/L
Dir:	0.		
Sample date:	02-APR-13	Finding:	13.
Chemical:	AGGRSSIVE INDEX (CORROSIVITY)	Report units:	Not Reported
Dir:	0.		
Sample date:	02-APR-13	Finding:	0.61
Chemical:	TOTAL TRIHALOMETHANES	Report units:	UG/L
Dir:	0.		
Sample date:	02-APR-13	Finding:	6000.
Chemical:	CARBON DIOXIDE	Report units:	UG/L
Dir:	0.		
Sample date:	02-APR-13	Finding:	240.
Chemical:	ALKALINITY (TOTAL) AS CaCO <sub>3</sub>	Report units:	MG/L
Dir:	0.		
Sample date:	04-MAR-13	Finding:	22.
Chemical:	NITRATE (AS NO <sub>3</sub> )	Report units:	MG/L
Dir:	2.		
Sample date:	04-MAR-13	Finding:	11.
Chemical:	TRICHLOROETHYLENE	Report units:	UG/L
Dir:	0.5		
Sample date:	04-MAR-13	Finding:	49.
Chemical:	TETRACHLOROETHYLENE	Report units:	UG/L
Dir:	0.5		
Sample date:	04-MAR-13	Finding:	1.9
Chemical:	CHROMIUM, HEXAVALENT	Report units:	UG/L
Dir:	1.		

## GEOCHECK® - PHYSICAL SETTING SOURCE MAP FINDINGS

Sample date:	04-MAR-13	Finding:	0.73
Chemical:	TOTAL TRIHALOMETHANES	Report units:	UG/L
Dir:	0.		
Sample date:	05-FEB-13	Finding:	0.59
Chemical:	CARBON TETRACHLORIDE	Report units:	UG/L
Dir:	0.5		
Sample date:	05-FEB-13	Finding:	40.
Chemical:	TETRACHLOROETHYLENE	Report units:	UG/L
Dir:	0.5		
Sample date:	05-FEB-13	Finding:	0.72
Chemical:	TOTAL TRIHALOMETHANES	Report units:	UG/L
Dir:	0.		
Sample date:	05-FEB-13	Finding:	0.7
Chemical:	DICHLORODIFLUOROMETHANE (FREON 12)	Report units:	UG/L
Dir:	0.5		
Sample date:	05-FEB-13	Finding:	10.
Chemical:	TRICHLOROETHYLENE	Report units:	UG/L
Dir:	0.5		
Sample date:	05-FEB-13	Finding:	23.
Chemical:	NITRATE (AS NO3)	Report units:	MG/L
Dir:	2.		
Sample date:	05-FEB-13	Finding:	9.6e-002
Chemical:	1,2,3-TRICHLOROPROPANE	Report units:	UG/L
Dir:	5.e-003		
Sample date:	05-FEB-13	Finding:	1.9
Chemical:	CHROMIUM, HEXAVALENT	Report units:	UG/L
Dir:	1.		
Sample date:	02-JAN-13	Finding:	24.
Chemical:	MAGNESIUM	Report units:	MG/L
Dir:	0.		
Sample date:	02-JAN-13	Finding:	88.
Chemical:	CALCIUM	Report units:	MG/L
Dir:	0.		
Sample date:	02-JAN-13	Finding:	320.
Chemical:	HARDNESS (TOTAL) AS CaCO3	Report units:	MG/L
Dir:	0.		
Sample date:	02-JAN-13	Finding:	290.
Chemical:	BICARBONATE ALKALINITY	Report units:	MG/L
Dir:	0.		
Sample date:	02-JAN-13	Finding:	240.
Chemical:	ALKALINITY (TOTAL) AS CaCO3	Report units:	MG/L
Dir:	0.		
Sample date:	02-JAN-13	Finding:	7.7
Chemical:	PH, LABORATORY	Report units:	Not Reported
Dir:	0.		
Sample date:	02-JAN-13	Finding:	1.8
Chemical:	CHROMIUM, HEXAVALENT	Report units:	UG/L

## GEOCHECK® - PHYSICAL SETTING SOURCE MAP FINDINGS

Dir:	1.		
Sample date:	02-JAN-13	Finding:	0.66
Chemical:	CARBON TETRACHLORIDE	Report units:	UG/L
Dir:	0.5		
Sample date:	02-JAN-13	Finding:	47.
Chemical:	TETRACHLOROETHYLENE	Report units:	UG/L
Dir:	0.5		
Sample date:	02-JAN-13	Finding:	10.
Chemical:	TRICHLOROETHYLENE	Report units:	UG/L
Dir:	0.5		
Sample date:	02-JAN-13	Finding:	23.
Chemical:	NITRATE (AS NO3)	Report units:	MG/L
Dir:	2.		
Sample date:	02-JAN-13	Finding:	9200.
Chemical:	CARBON DIOXIDE	Report units:	UG/L
Dir:	0.		
Sample date:	02-JAN-13	Finding:	0.8
Chemical:	TOTAL TRIHALOMETHANES	Report units:	UG/L
Dir:	0.		
Sample date:	02-JAN-13	Finding:	460.
Chemical:	TOTAL DISSOLVED SOLIDS	Report units:	MG/L
Dir:	0.		
Sample date:	04-DEC-12	Finding:	0.84
Chemical:	TOTAL TRIHALOMETHANES	Report units:	UG/L
Dir:	0.		
Sample date:	04-DEC-12	Finding:	1.8
Chemical:	CHROMIUM, HEXAVALENT	Report units:	UG/L
Dir:	1.		
Sample date:	04-DEC-12	Finding:	0.66
Chemical:	CARBON TETRACHLORIDE	Report units:	UG/L
Dir:	0.5		
Sample date:	04-DEC-12	Finding:	55.
Chemical:	TETRACHLOROETHYLENE	Report units:	UG/L
Dir:	0.5		
Sample date:	04-DEC-12	Finding:	12.
Chemical:	TRICHLOROETHYLENE	Report units:	UG/L
Dir:	0.5		
Sample date:	04-DEC-12	Finding:	23.
Chemical:	NITRATE (AS NO3)	Report units:	MG/L
Dir:	2.		
Sample date:	06-NOV-12	Finding:	1.8
Chemical:	CHROMIUM, HEXAVALENT	Report units:	UG/L
Dir:	1.		
Sample date:	06-NOV-12	Finding:	0.79
Chemical:	CARBON TETRACHLORIDE	Report units:	UG/L
Dir:	0.5		

## GEOCHECK® - PHYSICAL SETTING SOURCE MAP FINDINGS

Sample date:	06-NOV-12	Finding:	1.1
Chemical:	CHLOROFORM (THM)	Report units:	UG/L
Dir:	1.		
Sample date:	06-NOV-12	Finding:	60.
Chemical:	TETRACHLOROETHYLENE	Report units:	UG/L
Dir:	0.5		
Sample date:	06-NOV-12	Finding:	0.6
Chemical:	1,1-DICHLOROETHYLENE	Report units:	UG/L
Dir:	0.5		
Sample date:	06-NOV-12	Finding:	16.
Chemical:	TRICHLOROETHYLENE	Report units:	UG/L
Dir:	0.5		
Sample date:	06-NOV-12	Finding:	23.
Chemical:	NITRATE (AS NO3)	Report units:	MG/L
Dir:	2.		
Sample date:	06-NOV-12	Finding:	1.1
Chemical:	TOTAL TRIHALOMETHANES	Report units:	UG/L
Dir:	0.		
Sample date:	02-OCT-12	Finding:	290.
Chemical:	BICARBONATE ALKALINITY	Report units:	MG/L
Dir:	0.		
Sample date:	02-OCT-12	Finding:	0.81
Chemical:	TOTAL TRIHALOMETHANES	Report units:	UG/L
Dir:	0.		
Sample date:	02-OCT-12	Finding:	9800.
Chemical:	CARBON DIOXIDE	Report units:	UG/L
Dir:	0.		
Sample date:	02-OCT-12	Finding:	24.
Chemical:	NITRATE (AS NO3)	Report units:	MG/L
Dir:	2.		
Sample date:	02-OCT-12	Finding:	470.
Chemical:	TOTAL DISSOLVED SOLIDS	Report units:	MG/L
Dir:	0.		
Sample date:	02-OCT-12	Finding:	12.
Chemical:	TRICHLOROETHYLENE	Report units:	UG/L
Dir:	0.5		
Sample date:	02-OCT-12	Finding:	44.
Chemical:	TETRACHLOROETHYLENE	Report units:	UG/L
Dir:	0.5		
Sample date:	02-OCT-12	Finding:	0.56
Chemical:	CARBON TETRACHLORIDE	Report units:	UG/L
Dir:	0.5		
Sample date:	02-OCT-12	Finding:	1.9
Chemical:	CHROMIUM, HEXAVALENT	Report units:	UG/L
Dir:	1.		
Sample date:	02-OCT-12	Finding:	24.
Chemical:	MAGNESIUM	Report units:	MG/L



## GEOCHECK® - PHYSICAL SETTING SOURCE MAP FINDINGS

Dir:	0.		
Sample date:	02-OCT-12	Finding:	86.
Chemical:	CALCIUM	Report units:	MG/L
Dir:	0.		
Sample date:	02-OCT-12	Finding:	310.
Chemical:	HARDNESS (TOTAL) AS CaCO <sub>3</sub>	Report units:	MG/L
Dir:	0.		
Sample date:	02-OCT-12	Finding:	240.
Chemical:	ALKALINITY (TOTAL) AS CaCO <sub>3</sub>	Report units:	MG/L
Dir:	0.		
Sample date:	02-OCT-12	Finding:	7.7
Chemical:	PH, LABORATORY	Report units:	Not Reported
Dir:	0.		
Sample date:	05-SEP-12	Finding:	24.
Chemical:	NITRATE (AS NO <sub>3</sub> )	Report units:	MG/L
Dir:	2.		
Sample date:	05-SEP-12	Finding:	0.76
Chemical:	TOTAL TRIHALOMETHANES	Report units:	UG/L
Dir:	0.		
Sample date:	05-SEP-12	Finding:	12.
Chemical:	TRICHLOROETHYLENE	Report units:	UG/L
Dir:	0.5		
Sample date:	05-SEP-12	Finding:	1.9
Chemical:	CHROMIUM, HEXAVALENT	Report units:	UG/L
Dir:	1.		
Sample date:	05-SEP-12	Finding:	0.61
Chemical:	CARBON TETRACHLORIDE	Report units:	UG/L
Dir:	0.5		
Sample date:	05-SEP-12	Finding:	46.
Chemical:	TETRACHLOROETHYLENE	Report units:	UG/L
Dir:	0.5		
Sample date:	07-AUG-12	Finding:	10.
Chemical:	TRICHLOROETHYLENE	Report units:	UG/L
Dir:	0.5		
Sample date:	07-AUG-12	Finding:	97.
Chemical:	TETRACHLOROETHYLENE	Report units:	UG/L
Dir:	0.5		
Sample date:	07-AUG-12	Finding:	1.7
Chemical:	CHROMIUM, HEXAVALENT	Report units:	UG/L
Dir:	1.		
Sample date:	07-AUG-12	Finding:	20.
Chemical:	NITRATE (AS NO <sub>3</sub> )	Report units:	MG/L
Dir:	2.		
Sample date:	03-JUL-12	Finding:	9.3e-002
Chemical:	1,2,3-TRICHLOROPROPANE	Report units:	UG/L
Dir:	5.e-003		

## GEOCHECK® - PHYSICAL SETTING SOURCE MAP FINDINGS

Sample date:	03-JUL-12	Finding:	0.78
Chemical:	TOTAL TRIHALOMETHANES	Report units:	UG/L
Dir:	0.		
Sample date:	03-JUL-12	Finding:	24.
Chemical:	NITRATE (AS NO3)	Report units:	MG/L
Dir:	2.		
Sample date:	03-JUL-12	Finding:	500.
Chemical:	TOTAL DISSOLVED SOLIDS	Report units:	MG/L
Dir:	0.		
Sample date:	03-JUL-12	Finding:	10.
Chemical:	TRICHLOROETHYLENE	Report units:	UG/L
Dir:	0.5		
Sample date:	03-JUL-12	Finding:	7.7
Chemical:	PH, LABORATORY	Report units:	Not Reported
Dir:	0.		
Sample date:	03-JUL-12	Finding:	240.
Chemical:	ALKALINITY (TOTAL) AS CaCO3	Report units:	MG/L
Dir:	0.		
Sample date:	03-JUL-12	Finding:	290.
Chemical:	BICARBONATE ALKALINITY	Report units:	MG/L
Dir:	0.		
Sample date:	03-JUL-12	Finding:	310.
Chemical:	HARDNESS (TOTAL) AS CaCO3	Report units:	MG/L
Dir:	0.		
Sample date:	03-JUL-12	Finding:	86.
Chemical:	CALCIUM	Report units:	MG/L
Dir:	0.		
Sample date:	03-JUL-12	Finding:	24.
Chemical:	MAGNESIUM	Report units:	MG/L
Dir:	0.		
Sample date:	03-JUL-12	Finding:	1.9
Chemical:	CHROMIUM, HEXAVALENT	Report units:	UG/L
Dir:	1.		
Sample date:	03-JUL-12	Finding:	47.
Chemical:	TETRACHLOROETHYLENE	Report units:	UG/L
Dir:	0.5		
Sample date:	03-JUL-12	Finding:	0.62
Chemical:	CARBON TETRACHLORIDE	Report units:	UG/L
Dir:	0.5		
Sample date:	04-JUN-12	Finding:	0.87
Chemical:	TOTAL TRIHALOMETHANES	Report units:	UG/L
Dir:	0.		
Sample date:	04-JUN-12	Finding:	1.9
Chemical:	CHROMIUM, HEXAVALENT	Report units:	UG/L
Dir:	1.		
Sample date:	04-JUN-12	Finding:	0.71
Chemical:	CARBON TETRACHLORIDE	Report units:	UG/L

## GEOCHECK® - PHYSICAL SETTING SOURCE MAP FINDINGS

Dir:	0.5		
Sample date:	04-JUN-12	Finding:	55.
Chemical:	TETRACHLOROETHYLENE	Report units:	UG/L
Dir:	0.5		
Sample date:	04-JUN-12	Finding:	0.51
Chemical:	1,1-DICHLOROETHYLENE	Report units:	UG/L
Dir:	0.5		
Sample date:	04-JUN-12	Finding:	14.
Chemical:	TRICHLOROETHYLENE	Report units:	UG/L
Dir:	0.5		
Sample date:	04-JUN-12	Finding:	24.
Chemical:	NITRATE (AS NO3)	Report units:	MG/L
Dir:	2.		
Sample date:	01-MAY-12	Finding:	23.
Chemical:	NITRATE (AS NO3)	Report units:	MG/L
Dir:	2.		
Sample date:	01-MAY-12	Finding:	11.
Chemical:	TRICHLOROETHYLENE	Report units:	UG/L
Dir:	0.5		
Sample date:	01-MAY-12	Finding:	71.
Chemical:	TETRACHLOROETHYLENE	Report units:	UG/L
Dir:	0.5		
Sample date:	01-MAY-12	Finding:	1.8
Chemical:	CHROMIUM, HEXAVALENT	Report units:	UG/L
Dir:	1.		
Sample date:	01-MAY-12	Finding:	0.77
Chemical:	TOTAL TRIHALOMETHANES	Report units:	UG/L
Dir:	0.		
Sample date:	03-APR-12	Finding:	290.
Chemical:	BICARBONATE ALKALINITY	Report units:	MG/L
Dir:	0.		
Sample date:	03-APR-12	Finding:	5500.
Chemical:	NITRATE + NITRITE (AS N)	Report units:	MG/L
Dir:	0.4		
Sample date:	03-APR-12	Finding:	13.
Chemical:	AGGRSSIVE INDEX (CORROSIVITY)	Report units:	Not Reported
Dir:	0.		
Sample date:	03-APR-12	Finding:	0.71
Chemical:	TOTAL TRIHALOMETHANES	Report units:	UG/L
Dir:	0.		
Sample date:	03-APR-12	Finding:	24.
Chemical:	NITRATE (AS NO3)	Report units:	MG/L
Dir:	2.		
Sample date:	03-APR-12	Finding:	1.2
Chemical:	LANGELIER INDEX @ 60 C	Report units:	Not Reported
Dir:	0.		

## GEOCHECK® - PHYSICAL SETTING SOURCE MAP FINDINGS

Sample date:	03-APR-12	Finding:	460.
Chemical:	TOTAL DISSOLVED SOLIDS	Report units:	MG/L
Dir:	0.		
Sample date:	03-APR-12	Finding:	12.
Chemical:	TRICHLOROETHYLENE	Report units:	UG/L
Dir:	0.5		
Sample date:	03-APR-12	Finding:	55.
Chemical:	TETRACHLOROETHYLENE	Report units:	UG/L
Dir:	0.5		
Sample date:	03-APR-12	Finding:	0.57
Chemical:	CARBON TETRACHLORIDE	Report units:	UG/L
Dir:	0.5		
Sample date:	03-APR-12	Finding:	3.4
Chemical:	VANADIUM	Report units:	UG/L
Dir:	3.		
Sample date:	03-APR-12	Finding:	5.6
Chemical:	MOLYBDENUM	Report units:	UG/L
Dir:	0.		
Sample date:	03-APR-12	Finding:	1.9
Chemical:	CHROMIUM, HEXAVALENT	Report units:	UG/L
Dir:	1.		
Sample date:	03-APR-12	Finding:	150.
Chemical:	BORON	Report units:	UG/L
Dir:	100.		
Sample date:	03-APR-12	Finding:	110.
Chemical:	BARIUM	Report units:	UG/L
Dir:	100.		
Sample date:	03-APR-12	Finding:	0.49
Chemical:	FLUORIDE (F) (NATURAL-SOURCE)	Report units:	MG/L
Dir:	0.1		
Sample date:	03-APR-12	Finding:	78.
Chemical:	SULFATE	Report units:	MG/L
Dir:	0.5		
Sample date:	03-APR-12	Finding:	32.
Chemical:	CHLORIDE	Report units:	MG/L
Dir:	0.		
Sample date:	03-APR-12	Finding:	4.8
Chemical:	POTASSIUM	Report units:	MG/L
Dir:	0.		
Sample date:	03-APR-12	Finding:	32.
Chemical:	SODIUM	Report units:	MG/L
Dir:	0.		
Sample date:	03-APR-12	Finding:	24.
Chemical:	MAGNESIUM	Report units:	MG/L
Dir:	0.		
Sample date:	03-APR-12	Finding:	90.
Chemical:	CALCIUM	Report units:	MG/L

## GEOCHECK® - PHYSICAL SETTING SOURCE MAP FINDINGS

Dir:	0.		
Sample date:	03-APR-12	Finding:	320.
Chemical:	HARDNESS (TOTAL) AS CaCO <sub>3</sub>	Report units:	MG/L
Dir:	0.		
Sample date:	03-APR-12	Finding:	240.
Chemical:	ALKALINITY (TOTAL) AS CaCO <sub>3</sub>	Report units:	MG/L
Dir:	0.		
Sample date:	03-APR-12	Finding:	730.
Chemical:	SPECIFIC CONDUCTANCE	Report units:	US
Dir:	0.		
Sample date:	03-APR-12	Finding:	7.8
Chemical:	PH, LABORATORY	Report units:	Not Reported
Dir:	0.		
Sample date:	02-MAR-12	Finding:	11.
Chemical:	TRICHLOROETHYLENE	Report units:	UG/L
Dir:	0.5		
Sample date:	02-MAR-12	Finding:	23.
Chemical:	NITRATE (AS NO <sub>3</sub> )	Report units:	MG/L
Dir:	2.		
Sample date:	02-MAR-12	Finding:	100.
Chemical:	TETRACHLOROETHYLENE	Report units:	UG/L
Dir:	0.5		
Sample date:	02-MAR-12	Finding:	1.8
Chemical:	CHROMIUM, HEXAVALENT	Report units:	UG/L
Dir:	1.		
Sample date:	01-FEB-12	Finding:	0.79
Chemical:	CARBON TETRACHLORIDE	Report units:	UG/L
Dir:	0.5		
Sample date:	01-FEB-12	Finding:	10.
Chemical:	TRICHLOROETHYLENE	Report units:	UG/L
Dir:	0.5		
Sample date:	01-FEB-12	Finding:	44.
Chemical:	TETRACHLOROETHYLENE	Report units:	UG/L
Dir:	0.5		
Sample date:	01-FEB-12	Finding:	1.8
Chemical:	CHROMIUM, HEXAVALENT	Report units:	UG/L
Dir:	1.		
Sample date:	01-FEB-12	Finding:	0.84
Chemical:	TOTAL TRIHALOMETHANES	Report units:	UG/L
Dir:	0.		
Sample date:	01-FEB-12	Finding:	26.
Chemical:	NITRATE (AS NO <sub>3</sub> )	Report units:	MG/L
Dir:	2.		
Sample date:	04-JAN-12	Finding:	52.
Chemical:	TETRACHLOROETHYLENE	Report units:	UG/L
Dir:	0.5		

## GEOCHECK® - PHYSICAL SETTING SOURCE MAP FINDINGS

Sample date:	04-JAN-12	Finding:	0.56
Chemical:	CARBON TETRACHLORIDE	Report units:	UG/L
Dir:	0.5		
Sample date:	04-JAN-12	Finding:	12.
Chemical:	TRICHLOROETHYLENE	Report units:	UG/L
Dir:	0.5		
Sample date:	04-JAN-12	Finding:	490.
Chemical:	TOTAL DISSOLVED SOLIDS	Report units:	MG/L
Dir:	0.		
Sample date:	04-JAN-12	Finding:	26.
Chemical:	NITRATE (AS NO3)	Report units:	MG/L
Dir:	2.		
Sample date:	04-JAN-12	Finding:	8.7e-002
Chemical:	1,2,3-TRICHLOROPROPANE	Report units:	UG/L
Dir:	5.e-003		
Sample date:	04-JAN-12	Finding:	0.86
Chemical:	TOTAL TRIHALOMETHANES	Report units:	UG/L
Dir:	0.		
Sample date:	04-JAN-12	Finding:	7.5
Chemical:	PH, LABORATORY	Report units:	Not Reported
Dir:	0.		
Sample date:	04-JAN-12	Finding:	89.
Chemical:	CALCIUM	Report units:	MG/L
Dir:	0.		
Sample date:	04-JAN-12	Finding:	320.
Chemical:	HARDNESS (TOTAL) AS CaCO3	Report units:	MG/L
Dir:	0.		
Sample date:	04-JAN-12	Finding:	24.
Chemical:	MAGNESIUM	Report units:	MG/L
Dir:	0.		
Sample date:	04-JAN-12	Finding:	2.
Chemical:	CHROMIUM, HEXAVALENT	Report units:	UG/L
Dir:	1.		
Sample date:	04-JAN-12	Finding:	230.
Chemical:	ALKALINITY (TOTAL) AS CaCO3	Report units:	MG/L
Dir:	0.		
Sample date:	04-JAN-12	Finding:	280.
Chemical:	BICARBONATE ALKALINITY	Report units:	MG/L
Dir:	0.		

**L48  
SW  
1/2 - 1 Mile  
Lower**

**CA WELLS 580**

Seq:	580	Prim sta c:	01N/14W-09H04 S
Frds no:	1910179005	County:	19
District:	07	User id:	4TH
System no:	1910179	Water type:	G

## GEOCHECK® - PHYSICAL SETTING SOURCE MAP FINDINGS

Source nam:	WELL 11-A - ABANDONED	Station ty:	WELL/AMBNT/MUN/INTAKE/SUPPLY
Latitude:	341100.0	Longitude:	1182100.0
Precision:	8	Status:	AB
Comment 1:	Not Reported	Comment 2:	Not Reported
Comment 3:	Not Reported	Comment 4:	Not Reported
Comment 5:	Not Reported	Comment 6:	Not Reported
Comment 7:	Not Reported		
System no:	1910179	System nam:	Burbank-City, Water Dept.
Hqname:	Not Reported	Address:	PO BOX 631
City:	BURBANK	State:	CA
Zip:	91503	Zip ext:	Not Reported
Pop serv:	93643	Connection:	25731
Area serve:	BURBANK		

**L49  
SW  
1/2 - 1 Mile  
Lower**

**CA WELLS 577**

Seq:	577	Prim sta c:	01N/14W-09G02 S
Frds no:	1910179006	County:	19
District:	07	User id:	4TH
System no:	1910179	Water type:	G
Source nam:	WELL 12 - MONITORING SITE	Station ty:	WELL/AMBNT/MUN/INTAKE/SUPPLY
Latitude:	341100.0	Longitude:	1182100.0
Precision:	8	Status:	MW
Comment 1:	Not Reported	Comment 2:	Not Reported
Comment 3:	Not Reported	Comment 4:	Not Reported
Comment 5:	Not Reported	Comment 6:	Not Reported
Comment 7:	Not Reported		
System no:	1910179	System nam:	Burbank-City, Water Dept.
Hqname:	Not Reported	Address:	PO BOX 631
City:	BURBANK	State:	CA
Zip:	91503	Zip ext:	Not Reported
Pop serv:	93643	Connection:	25731
Area serve:	BURBANK		

**L50  
SW  
1/2 - 1 Mile  
Lower**

**CA WELLS 578**

Seq:	578	Prim sta c:	01N/14W-09G03 S
Frds no:	1910179003	County:	19
District:	07	User id:	4TH
System no:	1910179	Water type:	G
Source nam:	WELL 09 - DESTROYED	Station ty:	WELL/AMBNT/MUN/INTAKE/SUPPLY
Latitude:	341100.0	Longitude:	1182100.0
Precision:	8	Status:	DS
Comment 1:	Not Reported	Comment 2:	Not Reported
Comment 3:	Not Reported	Comment 4:	Not Reported
Comment 5:	Not Reported	Comment 6:	Not Reported
Comment 7:	Not Reported		
System no:	1910179	System nam:	Burbank-City, Water Dept.
Hqname:	Not Reported	Address:	PO BOX 631
City:	BURBANK	State:	CA
Zip:	91503	Zip ext:	Not Reported

## GEOCHECK® - PHYSICAL SETTING SOURCE MAP FINDINGS

Pop serv: 93643 Connection: 25731  
 Area serve: BURBANK

**L51  
SW  
1/2 - 1 Mile  
Lower**

**CA WELLS 583**

Seq:	583	Prim sta c:	01N/14W-09P01 S
Frds no:	1910179001	County:	19
District:	07	User id:	4TH
System no:	1910179	Water type:	G
Source nam:	WELL 06-A - STANDBY	Station ty:	WELL/AMBNT/MUN/INTAKE/SUPPLY
Latitude:	341100.0	Longitude:	1182100.0
Precision:	8	Status:	SU
Comment 1:	Not Reported	Comment 2:	Not Reported
Comment 3:	Not Reported	Comment 4:	Not Reported
Comment 5:	Not Reported	Comment 6:	Not Reported
Comment 7:	Not Reported		
System no:	1910179	System nam:	Burbank-City, Water Dept.
Hqname:	Not Reported	Address:	PO BOX 631
City:	BURBANK	State:	CA
Zip:	91503	Zip ext:	Not Reported
Pop serv:	93643	Connection:	25731
Area serve:	BURBANK		

**L52  
SW  
1/2 - 1 Mile  
Lower**

**CA WELLS 594**

Seq:	594	Prim sta c:	01N/14W-16D01 S
Frds no:	1910067154	County:	19
District:	15	User id:	MET
System no:	1910067	Water type:	G
Source nam:	WHITNALL WELL 09	Station ty:	WELL/AMBNT/MUN/INTAKE/SUPPLY
Latitude:	341100.0	Longitude:	1182100.0
Precision:	8	Status:	AR
Comment 1:	Not Reported	Comment 2:	Not Reported
Comment 3:	Not Reported	Comment 4:	Not Reported
Comment 5:	Not Reported	Comment 6:	Not Reported
Comment 7:	Not Reported		
System no:	1910067	System nam:	Los Angeles-City, Dept. Of Water & Power
Hqname:	LOS ANGELES CTY DPT WTR & PWR	Address:	P.O. BOX 51111, ROOM 1420
City:	LOS ANGELES	State:	CA
Zip:	90051	Zip ext:	Not Reported
Pop serv:	3700000	Connection:	657422
Area serve:	LOS ANGELES		

**L53  
SW  
1/2 - 1 Mile  
Lower**

**CA WELLS 581**

Seq:	581	Prim sta c:	01N/14W-09K02 S
Frds no:	1910179007	County:	19
District:	07	User id:	4TH



## GEOCHECK® - PHYSICAL SETTING SOURCE MAP FINDINGS

System no:	1910179	Water type:	G
Source nam:	WELL 13-A - MONITORING SITE	Station ty:	WELL/AMBNT/MUN/INTAKE/SUPPLY
Latitude:	341100.0	Longitude:	1182100.0
Precision:	8	Status:	MW
Comment 1:	Not Reported	Comment 2:	Not Reported
Comment 3:	Not Reported	Comment 4:	Not Reported
Comment 5:	Not Reported	Comment 6:	Not Reported
Comment 7:	Not Reported		

System no:	1910179	System nam:	Burbank-City, Water Dept.
Hqname:	Not Reported	Address:	PO BOX 631
City:	BURBANK	State:	CA
Zip:	91503	Zip ext:	Not Reported
Pop serv:	93643	Connection:	25731
Area serve:	BURBANK		

**L54  
SW  
1/2 - 1 Mile  
Lower**

**CA WELLS    582**

Seq:	582	Prim sta c:	01N/14W-09L04 S
Frds no:	1910179011	County:	19
District:	07	User id:	4TH
System no:	1910179	Water type:	G
Source nam:	WELL 18 - MONITORING SITE	Station ty:	WELL/AMBNT/MUN/INTAKE/SUPPLY
Latitude:	341100.0	Longitude:	1182100.0
Precision:	8	Status:	MW
Comment 1:	Not Reported	Comment 2:	Not Reported
Comment 3:	Not Reported	Comment 4:	Not Reported
Comment 5:	Not Reported	Comment 6:	Not Reported
Comment 7:	Not Reported		

System no:	1910179	System nam:	Burbank-City, Water Dept.
Hqname:	Not Reported	Address:	PO BOX 631
City:	BURBANK	State:	CA
Zip:	91503	Zip ext:	Not Reported
Pop serv:	93643	Connection:	25731
Area serve:	BURBANK		

**M55  
North  
1/2 - 1 Mile  
Higher**

**CA WELLS    CAEDF0000083792**

Well ID:	SL603798629-MW-4A	Well Type:	MONITORING
Source:	EDF	Other Name:	MW-4A
GAMA PFAS Testing:	Not Reported		
Groundwater Quality Data:	<a href="https://gamagroundwater.waterboards.ca.gov/gama/gamamap/public/GamaDataDisplay.asp?dataset=EDF&amp;samp_date=&amp;global_id=SL603798629&amp;assigned_name=MW-4A&amp;store_num=">https://gamagroundwater.waterboards.ca.gov/gama/gamamap/public/GamaDataDisplay.asp?dataset=EDF&amp;samp_date=&amp;global_id=SL603798629&amp;assigned_name=MW-4A&amp;store_num=</a>		
GeoTracker Data:	<a href="https://geotracker.waterboards.ca.gov/profile_report.asp?cmd=MWEDFResults&amp;global_id=SL603798629&amp;assigned_name=MW-4A">https://geotracker.waterboards.ca.gov/profile_report.asp?cmd=MWEDFResults&amp;global_id=SL603798629&amp;assigned_name=MW-4A</a>		

## GEOCHECK® - PHYSICAL SETTING SOURCE MAP FINDINGS

Map ID  
Direction  
Distance  
Elevation

Database      EDR ID Number

**M56**  
**North**  
**1/2 - 1 Mile**  
**Higher**

**CA WELLS      CAEDF0000022377**

Well ID: SL603798625-W-2      Well Type: MONITORING  
Source: EDF      Other Name: W-2  
GAMA PFAS Testing: Not Reported  
Groundwater Quality Data: [https://gamagroundwater.waterboards.ca.gov/gama/gamamap/public/GamaDataDisplay.asp?dataset=EDF&samp\\_date=&global\\_id=SL603798625&assigned\\_name=W-2&store\\_num=](https://gamagroundwater.waterboards.ca.gov/gama/gamamap/public/GamaDataDisplay.asp?dataset=EDF&samp_date=&global_id=SL603798625&assigned_name=W-2&store_num=)  
GeoTracker Data: [https://geotracker.waterboards.ca.gov/profile\\_report.asp?cmd=MWEDFResults&global\\_id=SL603798625&assigned\\_name=W-2](https://geotracker.waterboards.ca.gov/profile_report.asp?cmd=MWEDFResults&global_id=SL603798625&assigned_name=W-2)

**O57**  
**North**  
**1/2 - 1 Mile**  
**Higher**

**CA WELLS      CAEDF0000053934**

Well ID: SL603798629-MW-8A      Well Type: MONITORING  
Source: EDF      Other Name: MW-8A  
GAMA PFAS Testing: Not Reported  
Groundwater Quality Data: [https://gamagroundwater.waterboards.ca.gov/gama/gamamap/public/GamaDataDisplay.asp?dataset=EDF&samp\\_date=&global\\_id=SL603798629&assigned\\_name=MW-8A&store\\_num=](https://gamagroundwater.waterboards.ca.gov/gama/gamamap/public/GamaDataDisplay.asp?dataset=EDF&samp_date=&global_id=SL603798629&assigned_name=MW-8A&store_num=)  
GeoTracker Data: [https://geotracker.waterboards.ca.gov/profile\\_report.asp?cmd=MWEDFResults&global\\_id=SL603798629&assigned\\_name=MW-8A](https://geotracker.waterboards.ca.gov/profile_report.asp?cmd=MWEDFResults&global_id=SL603798629&assigned_name=MW-8A)

**O58**  
**North**  
**1/2 - 1 Mile**  
**Higher**

**CA WELLS      CAEDF0000095350**

Well ID: SL603798629-MW-8B      Well Type: MONITORING  
Source: EDF      Other Name: MW-8B  
GAMA PFAS Testing: Not Reported  
Groundwater Quality Data: [https://gamagroundwater.waterboards.ca.gov/gama/gamamap/public/GamaDataDisplay.asp?dataset=EDF&samp\\_date=&global\\_id=SL603798629&assigned\\_name=MW-8B&store\\_num=](https://gamagroundwater.waterboards.ca.gov/gama/gamamap/public/GamaDataDisplay.asp?dataset=EDF&samp_date=&global_id=SL603798629&assigned_name=MW-8B&store_num=)  
GeoTracker Data: [https://geotracker.waterboards.ca.gov/profile\\_report.asp?cmd=MWEDFResults&global\\_id=SL603798629&assigned\\_name=MW-8B](https://geotracker.waterboards.ca.gov/profile_report.asp?cmd=MWEDFResults&global_id=SL603798629&assigned_name=MW-8B)

**O59**  
**North**  
**1/2 - 1 Mile**  
**Higher**

**CA WELLS      CAEDF0000081629**

Well ID: SL603798629-MW-6      Well Type: MONITORING  
Source: EDF      Other Name: MW-6  
GAMA PFAS Testing: Not Reported  
Groundwater Quality Data: [https://gamagroundwater.waterboards.ca.gov/gama/gamamap/public/GamaDataDisplay.asp?dataset=EDF&samp\\_date=&global\\_id=SL603798629&assigned\\_name=MW-6&store\\_num=](https://gamagroundwater.waterboards.ca.gov/gama/gamamap/public/GamaDataDisplay.asp?dataset=EDF&samp_date=&global_id=SL603798629&assigned_name=MW-6&store_num=)  
GeoTracker Data: [https://geotracker.waterboards.ca.gov/profile\\_report.asp?cmd=MWEDFResults&global\\_id=SL603798629&assigned\\_name=MW-6](https://geotracker.waterboards.ca.gov/profile_report.asp?cmd=MWEDFResults&global_id=SL603798629&assigned_name=MW-6)

# GEOCHECK® - PHYSICAL SETTING SOURCE MAP FINDINGS

Map ID  
Direction  
Distance  
Elevation

Database      EDR ID Number

**60**  
**SSW**  
**1/2 - 1 Mile**  
**Lower**

**FED USGS      USGS40000142375**

Organization ID:	USGS-CA		
Organization Name:	USGS California Water Science Center		
Monitor Location:	001N014W09K002S	Type:	Well
Description:	Not Reported	HUC:	18070105
Drainage Area:	Not Reported	Drainage Area Units:	Not Reported
Contrib Drainage Area:	Not Reported	Contrib Drainage Area Unts:	Not Reported
Aquifer:	California Coastal Basin aquifers		
Formation Type:	Not Reported	Aquifer Type:	Not Reported
Construction Date:	Not Reported	Well Depth:	780
Well Depth Units:	ft	Well Hole Depth:	812
Well Hole Depth Units:	ft		

**61**  
**North**  
**1/2 - 1 Mile**  
**Higher**

**CA WELLS      CAEDF0000037992**

Well ID:	SL603798629-SW-2	Well Type:	MONITORING
Source:	EDF	Other Name:	SW-2
GAMA PFAS Testing:	Not Reported		
Groundwater Quality Data:	<a href="https://gamagroundwater.waterboards.ca.gov/gama/gamamap/public/GamaDataDisplay.asp?dataset=EDF&amp;samp_date=&amp;global_id=SL603798629&amp;assigned_name=SW-2&amp;store_num=">https://gamagroundwater.waterboards.ca.gov/gama/gamamap/public/GamaDataDisplay.asp?dataset=EDF&amp;samp_date=&amp;global_id=SL603798629&amp;assigned_name=SW-2&amp;store_num=</a>		
GeoTracker Data:	<a href="https://geotracker.waterboards.ca.gov/profile_report.asp?cmd=MWEDFResults&amp;global_id=SL603798629&amp;assigned_name=SW-2">https://geotracker.waterboards.ca.gov/profile_report.asp?cmd=MWEDFResults&amp;global_id=SL603798629&amp;assigned_name=SW-2</a>		

**P62**  
**North**  
**1/2 - 1 Mile**  
**Higher**

**CA WELLS      CAEDF0000022288**

Well ID:	SL603798600-MW1	Well Type:	MONITORING
Source:	EDF	Other Name:	MW1
GAMA PFAS Testing:	Not Reported		
Groundwater Quality Data:	<a href="https://gamagroundwater.waterboards.ca.gov/gama/gamamap/public/GamaDataDisplay.asp?dataset=EDF&amp;samp_date=&amp;global_id=SL603798600&amp;assigned_name=MW1&amp;store_num=">https://gamagroundwater.waterboards.ca.gov/gama/gamamap/public/GamaDataDisplay.asp?dataset=EDF&amp;samp_date=&amp;global_id=SL603798600&amp;assigned_name=MW1&amp;store_num=</a>		
GeoTracker Data:	<a href="https://geotracker.waterboards.ca.gov/profile_report.asp?cmd=MWEDFResults&amp;global_id=SL603798600&amp;assigned_name=MW1">https://geotracker.waterboards.ca.gov/profile_report.asp?cmd=MWEDFResults&amp;global_id=SL603798600&amp;assigned_name=MW1</a>		

**P63**  
**North**  
**1/2 - 1 Mile**  
**Higher**

**CA WELLS      CAEDF0000088783**

Well ID:	SL603798600-MW4	Well Type:	MONITORING
Source:	EDF	Other Name:	MW4
GAMA PFAS Testing:	Not Reported		
Groundwater Quality Data:	<a href="https://gamagroundwater.waterboards.ca.gov/gama/gamamap/public/GamaDataDisplay.asp?dataset=EDF&amp;samp_date=&amp;global_id=SL603798600&amp;assigned_name=MW4&amp;store_num=">https://gamagroundwater.waterboards.ca.gov/gama/gamamap/public/GamaDataDisplay.asp?dataset=EDF&amp;samp_date=&amp;global_id=SL603798600&amp;assigned_name=MW4&amp;store_num=</a>		
GeoTracker Data:	<a href="https://geotracker.waterboards.ca.gov/profile_report.asp?cmd=MWEDFResults&amp;global_id=SL603798600&amp;assigned_name=MW4">https://geotracker.waterboards.ca.gov/profile_report.asp?cmd=MWEDFResults&amp;global_id=SL603798600&amp;assigned_name=MW4</a>		

## GEOCHECK® - PHYSICAL SETTING SOURCE MAP FINDINGS

Map ID  
Direction  
Distance  
Elevation

Database      EDR ID Number

**Q64**  
**ESE**  
**1/2 - 1 Mile**  
**Lower**

**CA WELLS      CADDW0000021386**

Well ID: 1910179-023      Well Type: MUNICIPAL  
 Source: Department of Health Services  
 Other Name: BURBANK OU WELL VO-1      GAMA PFAS Testing: Not Reported  
 Groundwater Quality Data: [https://gamagroundwater.waterboards.ca.gov/gama/gamamap/public/GamaDataDisplay.asp?dataset=DHS&samp\\_date=&global\\_id=&assigned\\_name=1910179-023&store\\_num=](https://gamagroundwater.waterboards.ca.gov/gama/gamamap/public/GamaDataDisplay.asp?dataset=DHS&samp_date=&global_id=&assigned_name=1910179-023&store_num=)  
 GeoTracker Data: Not Reported

**Q65**  
**ESE**  
**1/2 - 1 Mile**  
**Lower**

**CA WELLS      CAPFAS000001478**

Well ID: 1910179-023      Well Type: MUNICIPAL  
 Source: Department of Health Services  
 Other Name: BURBANK OU WELL VO-1      GAMA PFAS Testing: Yes  
 Groundwater Quality Data: [https://gamagroundwater.waterboards.ca.gov/gama/gamamap/public/GamaDataDisplay.asp?dataset=DHS&samp\\_date=&global\\_id=&assigned\\_name=1910179-023&store\\_num=](https://gamagroundwater.waterboards.ca.gov/gama/gamamap/public/GamaDataDisplay.asp?dataset=DHS&samp_date=&global_id=&assigned_name=1910179-023&store_num=)  
 GeoTracker Data: Not Reported

**R66**  
**West**  
**1/2 - 1 Mile**  
**Higher**

**CA WELLS      CADWR0000016895**

Well ID: 01N14W09D001S      Well Type: UNK  
 Source: Department of Water Resources  
 Other Name: 01N14W09D001S      GAMA PFAS Testing: Not Reported  
 Groundwater Quality Data: [https://gamagroundwater.waterboards.ca.gov/gama/gamamap/public/GamaDataDisplay.asp?dataset=DWR&samp\\_date=&global\\_id=&assigned\\_name=01N14W09D001S&store\\_num=](https://gamagroundwater.waterboards.ca.gov/gama/gamamap/public/GamaDataDisplay.asp?dataset=DWR&samp_date=&global_id=&assigned_name=01N14W09D001S&store_num=)  
 GeoTracker Data: Not Reported

**R67**  
**West**  
**1/2 - 1 Mile**  
**Higher**

**CA WELLS      CADWR0000012158**

Well ID: 01N14W09D002S      Well Type: UNK  
 Source: Department of Water Resources  
 Other Name: 01N14W09D002S      GAMA PFAS Testing: Not Reported  
 Groundwater Quality Data: [https://gamagroundwater.waterboards.ca.gov/gama/gamamap/public/GamaDataDisplay.asp?dataset=DWR&samp\\_date=&global\\_id=&assigned\\_name=01N14W09D002S&store\\_num=](https://gamagroundwater.waterboards.ca.gov/gama/gamamap/public/GamaDataDisplay.asp?dataset=DWR&samp_date=&global_id=&assigned_name=01N14W09D002S&store_num=)  
 GeoTracker Data: Not Reported

## GEOCHECK® - PHYSICAL SETTING SOURCE MAP FINDINGS

Map ID  
Direction  
Distance  
Elevation

Database      EDR ID Number

**P68**  
**North**  
**1/2 - 1 Mile**  
**Higher**

**CA WELLS      CAEDF0000079335**

Well ID: SL603798600-MW2      Well Type: MONITORING  
 Source: EDF      Other Name: MW2  
 GAMA PFAS Testing: Not Reported  
 Groundwater Quality Data: [https://gamagroundwater.waterboards.ca.gov/gama/gamamap/public/GamaDataDisplay.asp?dataset=EDF&samp\\_date=&global\\_id=SL603798600&assigned\\_name=MW2&store\\_num=](https://gamagroundwater.waterboards.ca.gov/gama/gamamap/public/GamaDataDisplay.asp?dataset=EDF&samp_date=&global_id=SL603798600&assigned_name=MW2&store_num=)  
 GeoTracker Data: [https://geotracker.waterboards.ca.gov/profile\\_report.asp?cmd=MWEDFResults&global\\_id=SL603798600&assigned\\_name=MW2](https://geotracker.waterboards.ca.gov/profile_report.asp?cmd=MWEDFResults&global_id=SL603798600&assigned_name=MW2)

**P69**  
**North**  
**1/2 - 1 Mile**  
**Higher**

**CA WELLS      CAEDF0000129254**

Well ID: SL603798600-MW3      Well Type: MONITORING  
 Source: EDF      Other Name: MW3  
 GAMA PFAS Testing: Not Reported  
 Groundwater Quality Data: [https://gamagroundwater.waterboards.ca.gov/gama/gamamap/public/GamaDataDisplay.asp?dataset=EDF&samp\\_date=&global\\_id=SL603798600&assigned\\_name=MW3&store\\_num=](https://gamagroundwater.waterboards.ca.gov/gama/gamamap/public/GamaDataDisplay.asp?dataset=EDF&samp_date=&global_id=SL603798600&assigned_name=MW3&store_num=)  
 GeoTracker Data: [https://geotracker.waterboards.ca.gov/profile\\_report.asp?cmd=MWEDFResults&global\\_id=SL603798600&assigned\\_name=MW3](https://geotracker.waterboards.ca.gov/profile_report.asp?cmd=MWEDFResults&global_id=SL603798600&assigned_name=MW3)

**70**  
**East**  
**1/2 - 1 Mile**  
**Lower**

**CA WELLS      CADWR0000009712**

Well ID: 01N14W10A001S      Well Type: UNK  
 Source: Department of Water Resources  
 Other Name: 01N14W10A001S      GAMA PFAS Testing: Not Reported  
 Groundwater Quality Data: [https://gamagroundwater.waterboards.ca.gov/gama/gamamap/public/GamaDataDisplay.asp?dataset=DWR&samp\\_date=&global\\_id=&assigned\\_name=01N14W10A001S&store\\_num=](https://gamagroundwater.waterboards.ca.gov/gama/gamamap/public/GamaDataDisplay.asp?dataset=DWR&samp_date=&global_id=&assigned_name=01N14W10A001S&store_num=)  
 GeoTracker Data: Not Reported

**71**  
**West**  
**1/2 - 1 Mile**  
**Higher**

**CA WELLS      CADWR0000037171**

Well ID: 01N14W04N003S      Well Type: UNK  
 Source: Department of Water Resources  
 Other Name: 01N14W04N003S      GAMA PFAS Testing: Not Reported  
 Groundwater Quality Data: [https://gamagroundwater.waterboards.ca.gov/gama/gamamap/public/GamaDataDisplay.asp?dataset=DWR&samp\\_date=&global\\_id=&assigned\\_name=01N14W04N003S&store\\_num=](https://gamagroundwater.waterboards.ca.gov/gama/gamamap/public/GamaDataDisplay.asp?dataset=DWR&samp_date=&global_id=&assigned_name=01N14W04N003S&store_num=)  
 GeoTracker Data: Not Reported

## GEOCHECK® - PHYSICAL SETTING SOURCE MAP FINDINGS

Map ID  
Direction  
Distance  
Elevation

Database      EDR ID Number

**P72**  
**North**  
**1/2 - 1 Mile**  
**Higher**

**CA WELLS      CAEDF0000095349**

Well ID:	SL603798629-SW-1	Well Type:	MONITORING
Source:	EDF	Other Name:	SW-1
GAMA PFAS Testing:	Not Reported		
Groundwater Quality Data:	<a href="https://gamagroundwater.waterboards.ca.gov/gama/gamamap/public/GamaDataDisplay.asp?dataset=EDF&amp;samp_date=&amp;global_id=SL603798629&amp;assigned_name=SW-1&amp;store_num=">https://gamagroundwater.waterboards.ca.gov/gama/gamamap/public/GamaDataDisplay.asp?dataset=EDF&amp;samp_date=&amp;global_id=SL603798629&amp;assigned_name=SW-1&amp;store_num=</a>		
GeoTracker Data:	<a href="https://geotracker.waterboards.ca.gov/profile_report.asp?cmd=MWEDFResults&amp;global_id=SL603798629&amp;assigned_name=SW-1">https://geotracker.waterboards.ca.gov/profile_report.asp?cmd=MWEDFResults&amp;global_id=SL603798629&amp;assigned_name=SW-1</a>		

**S73**  
**SW**  
**1/2 - 1 Mile**  
**Lower**

**FED USGS      USGS40000142372**

Organization ID:	USGS-CA		
Organization Name:	USGS California Water Science Center		
Monitor Location:	001N014W09Q001S	Type:	Well
Description:	Not Reported	HUC:	18070105
Drainage Area:	Not Reported	Drainage Area Units:	Not Reported
Contrib Drainage Area:	Not Reported	Contrib Drainage Area Units:	Not Reported
Aquifer:	California Coastal Basin aquifers		
Formation Type:	Not Reported	Aquifer Type:	Not Reported
Construction Date:	Not Reported	Well Depth:	857
Well Depth Units:	ft	Well Hole Depth:	905
Well Hole Depth Units:	ft		

**S74**  
**SW**  
**1/2 - 1 Mile**  
**Lower**

**CA WELLS      CADDW0000011465**

Well ID:	1910179-001	Well Type:	MUNICIPAL
Source:	Department of Health Services		
Other Name:	WELL 06-A - INACTIVE	GAMA PFAS Testing:	Not Reported
Groundwater Quality Data:	<a href="https://gamagroundwater.waterboards.ca.gov/gama/gamamap/public/GamaDataDisplay.asp?dataset=DHS&amp;samp_date=&amp;global_id=&amp;assigned_name=1910179-001&amp;store_num=">https://gamagroundwater.waterboards.ca.gov/gama/gamamap/public/GamaDataDisplay.asp?dataset=DHS&amp;samp_date=&amp;global_id=&amp;assigned_name=1910179-001&amp;store_num=</a>		
GeoTracker Data:	Not Reported		

# GEOCHECK® - PHYSICAL SETTING SOURCE MAP FINDINGS RADON

## AREA RADON INFORMATION

State Database: CA Radon

### Radon Test Results

Zipcode	Num Tests	> 4 pCi/L
91504	39	0

Federal EPA Radon Zone for LOS ANGELES County: 2

- Note: Zone 1 indoor average level > 4 pCi/L.  
 : Zone 2 indoor average level  $\geq$  2 pCi/L and  $\leq$  4 pCi/L.  
 : Zone 3 indoor average level < 2 pCi/L.

---

### Federal Area Radon Information for LOS ANGELES COUNTY, CA

Number of sites tested: 63

Area	Average Activity	% <4 pCi/L	% 4-20 pCi/L	% >20 pCi/L
Living Area - 1st Floor	0.711 pCi/L	98%	2%	0%
Living Area - 2nd Floor	Not Reported	Not Reported	Not Reported	Not Reported
Basement	0.933 pCi/L	100%	0%	0%

# PHYSICAL SETTING SOURCE RECORDS SEARCHED

## TOPOGRAPHIC INFORMATION

### USGS 7.5' Digital Elevation Model (DEM)

Source: United States Geologic Survey

EDR acquired the USGS 7.5' Digital Elevation Model in 2002 and updated it in 2006. The 7.5 minute DEM corresponds to the USGS 1:24,000- and 1:25,000-scale topographic quadrangle maps. The DEM provides elevation data with consistent elevation units and projection.

### Current USGS 7.5 Minute Topographic Map

Source: U.S. Geological Survey

## HYDROLOGIC INFORMATION

Flood Zone Data: This data was obtained from the Federal Emergency Management Agency (FEMA). It depicts 100-year and 500-year flood zones as defined by FEMA. It includes the National Flood Hazard Layer (NFHL) which incorporates Flood Insurance Rate Map (FIRM) data and Q3 data from FEMA in areas not covered by NFHL.

Source: FEMA

Telephone: 877-336-2627

Date of Government Version: 2003, 2015

NWI: National Wetlands Inventory. This data, available in select counties across the country, was obtained by EDR in 2002, 2005, 2010 and 2015 from the U.S. Fish and Wildlife Service.

### State Wetlands Data: Wetland Inventory

Source: Department of Fish and Wildlife

Telephone: 916-445-0411

## HYDROGEOLOGIC INFORMATION

### AQUIFLOW<sup>R</sup> Information System

Source: EDR proprietary database of groundwater flow information

EDR has developed the AQUIFLOW Information System (AIS) to provide data on the general direction of groundwater flow at specific points. EDR has reviewed reports submitted to regulatory authorities at select sites and has extracted the date of the report, hydrogeologically determined groundwater flow direction and depth to water table information.

## GEOLOGIC INFORMATION

### Geologic Age and Rock Stratigraphic Unit

Source: P.G. Schruben, R.E. Arndt and W.J. Bawiec, Geology of the Conterminous U.S. at 1:2,500,000 Scale - A digital representation of the 1974 P.B. King and H.M. Beikman Map, USGS Digital Data Series DDS - 11 (1994).

### STATSGO: State Soil Geographic Database

Source: Department of Agriculture, Natural Resources Conservation Service (NRCS)

The U.S. Department of Agriculture's (USDA) Natural Resources Conservation Service (NRCS) leads the national Conservation Soil Survey (NCSS) and is responsible for collecting, storing, maintaining and distributing soil survey information for privately owned lands in the United States. A soil map in a soil survey is a representation of soil patterns in a landscape. Soil maps for STATSGO are compiled by generalizing more detailed (SSURGO) soil survey maps.

### SSURGO: Soil Survey Geographic Database

Source: Department of Agriculture, Natural Resources Conservation Service (NRCS)

Telephone: 800-672-5559

SSURGO is the most detailed level of mapping done by the Natural Resources Conservation Service, mapping scales generally range from 1:12,000 to 1:63,360. Field mapping methods using national standards are used to construct the soil maps in the Soil Survey Geographic (SSURGO) database. SSURGO digitizing duplicates the original soil survey maps. This level of mapping is designed for use by landowners, townships and county natural resource planning and management.



# PHYSICAL SETTING SOURCE RECORDS SEARCHED

## LOCAL / REGIONAL WATER AGENCY RECORDS

### FEDERAL WATER WELLS

#### PWS: Public Water Systems

Source: EPA/Office of Drinking Water

Telephone: 202-564-3750

Public Water System data from the Federal Reporting Data System. A PWS is any water system which provides water to at least 25 people for at least 60 days annually. PWSs provide water from wells, rivers and other sources.

#### PWS ENF: Public Water Systems Violation and Enforcement Data

Source: EPA/Office of Drinking Water

Telephone: 202-564-3750

Violation and Enforcement data for Public Water Systems from the Safe Drinking Water Information System (SDWIS) after August 1995. Prior to August 1995, the data came from the Federal Reporting Data System (FRDS).

#### USGS Water Wells: USGS National Water Inventory System (NWIS)

This database contains descriptive information on sites where the USGS collects or has collected data on surface water and/or groundwater. The groundwater data includes information on wells, springs, and other sources of groundwater.

## OTHER STATE DATABASE INFORMATION

### Groundwater Ambient Monitoring & Assessment Program

State Water Resources Control Board

Telephone: 916-341-5577

The GAMA Program is California's comprehensive groundwater quality monitoring program. GAMA collects data by testing the untreated, raw water in different types of wells for naturally-occurring and man-made chemicals. The GAMA data includes Domestic, Monitoring and Municipal well types from the following sources, Department of Water Resources, Department of Health Services, EDF, Agricultural Lands, Lawrence Livermore National Laboratory, Department of Pesticide Regulation, United States Geological Survey, Groundwater Ambient Monitoring and Assessment Program and Local Groundwater Projects.

### Water Well Database

Source: Department of Water Resources

Telephone: 916-651-9648

### California Drinking Water Quality Database

Source: Department of Public Health

Telephone: 916-324-2319

The database includes all drinking water compliance and special studies monitoring for the state of California since 1984. It consists of over 3,200,000 individual analyses along with well and water system information.

### California Oil and Gas Well Locations

Source: Dept of Conservation, Geologic Energy Management Division

Telephone: 916-323-1779

Oil and Gas well locations in the state.

### California Earthquake Fault Lines

Source: California Division of Mines and Geology

The fault lines displayed on EDR's Topographic map are digitized quaternary fault lines prepared in 1975 by the United State Geological Survey. Additional information (also from 1975) regarding activity at specific fault lines comes from California's Preliminary Fault Activity Map prepared by the California Division of Mines and Geology.

## RADON

### State Database: CA Radon

Source: Department of Public Health

Telephone: 916-210-8558

Radon Database for California

## PHYSICAL SETTING SOURCE RECORDS SEARCHED

### Area Radon Information

Source: USGS

Telephone: 703-356-4020

The National Radon Database has been developed by the U.S. Environmental Protection Agency (USEPA) and is a compilation of the EPA/State Residential Radon Survey and the National Residential Radon Survey. The study covers the years 1986 - 1992. Where necessary data has been supplemented by information collected at private sources such as universities and research institutions.

### EPA Radon Zones

Source: EPA

Telephone: 703-356-4020

Sections 307 & 309 of IRAA directed EPA to list and identify areas of U.S. with the potential for elevated indoor radon levels.

### OTHER

Airport Landing Facilities: Private and public use landing facilities

Source: Federal Aviation Administration, 800-457-6656

Epicenters: World earthquake epicenters, Richter 5 or greater

Source: Department of Commerce, National Oceanic and Atmospheric Administration

California Earthquake Fault Lines: The fault lines displayed on EDR's Topographic map are digitized quaternary fault lines, prepared in 1975 by the United State Geological Survey. Additional information (also from 1975) regarding activity at specific fault lines comes from California's Preliminary Fault Activity Map prepared by the California Division of Mines and Geology.

### STREET AND ADDRESS INFORMATION

© 2015 TomTom North America, Inc. All rights reserved. This material is proprietary and the subject of copyright protection and other intellectual property rights owned by or licensed to Tele Atlas North America, Inc. The use of this material is subject to the terms of a license agreement. You will be held liable for any unauthorized copying or disclosure of this material.

APPENDIX D  
HISTORICAL SOURCES

DRAFT

**474750 and 474751**

3001 W Empire Ave and 2220 N Fairview St

Burbank, CA 91504

Inquiry Number: 7245660.5

February 06, 2023

**The EDR Aerial Photo Decade Package**



6 Armstrong Road, 4th floor  
Shelton, CT 06484  
Toll Free: 800.352.0050  
[www.edrnet.com](http://www.edrnet.com)

# EDR Aerial Photo Decade Package

02/06/23

**Site Name:**

474750 and 474751  
3001 W Empire Ave and 2220  
Burbank, CA 91504  
EDR Inquiry # 7245660.5

**Client Name:**

AEI Consultants  
2500 Camino Diablo  
Walnut Creek, CA 94597  
Contact: Fabiola



Environmental Data Resources, Inc. (EDR) Aerial Photo Decade Package is a screening tool designed to assist environmental professionals in evaluating potential liability on a target property resulting from past activities. EDR's professional researchers provide digitally reproduced historical aerial photographs, and when available, provide one photo per decade.

**Search Results:**

<u>Year</u>	<u>Scale</u>	<u>Details</u>	<u>Source</u>
2020	1"=500'	Flight Year: 2020	USDA/NAIP
2016	1"=500'	Flight Year: 2016	USDA/NAIP
2012	1"=500'	Flight Year: 2012	USDA/NAIP
2009	1"=500'	Flight Year: 2009	USDA/NAIP
2005	1"=500'	Flight Year: 2005	USDA/NAIP
2002	1"=500'	Flight Date: June 10, 2002	USDA
1994	1"=500'	Acquisition Date: January 01, 1994	USGS/DOQQ
1989	1"=500'	Acquisition Date: August 22, 1989	USGS/DOQQ
1983	1"=500'	Flight Date: November 19, 1983	EDR Proprietary Brewster Pacific
1977	1"=500'	Flight Date: April 25, 1977	EDR Proprietary Brewster Pacific
1970	1"=500'	Flight Date: February 08, 1970	EDR Proprietary Brewster Pacific
1964	1"=500'	Flight Date: July 28, 1964	USGS
1954	1"=500'	Flight Date: October 27, 1954	USDA
1952	1"=500'	Flight Date: July 09, 1952	USGS
1948	1"=500'	Flight Date: July 06, 1948	USGS
1938	1"=500'	Flight Date: July 24, 1938	USDA
1928	1"=500'	Flight Date: January 01, 1928	FAIR

**When delivered electronically by EDR, the aerial photo images included with this report are for ONE TIME USE ONLY. Further reproduction of these aerial photo images is prohibited without permission from EDR. For more information contact your EDR Account Executive.**

**Disclaimer - Copyright and Trademark Notice**

This Report contains certain information obtained from a variety of public and other sources reasonably available to Environmental Data Resources, LLC. It cannot be concluded from this Report that coverage information for the target and surrounding properties does not exist from other sources. This Report is provided on an "AS IS", "AS AVAILABLE" basis. NO WARRANTY EXPRESS OR IMPLIED IS MADE WHATSOEVER IN CONNECTION WITH THIS REPORT.

ENVIRONMENTAL DATA RESOURCES, LLC AND ITS SUBSIDIARIES, AFFILIATES AND THIRD PARTY SUPPLIERS DISCLAIM ALL WARRANTIES, OF ANY KIND OR NATURE, EXPRESS OR IMPLIED, ARISING OUT OF OR RELATED TO THIS REPORT OR ANY OF THE DATA AND INFORMATION PROVIDED IN THIS REPORT, INCLUDING WITHOUT LIMITATION, ANY WARRANTIES REGARDING ACCURACY, QUALITY, CORRECTNESS, COMPLETENESS, COMPREHENSIVENESS, SUITABILITY, MERCHANTABILITY, FITNESS FOR A PARTICULAR PURPOSE, TITLE, NON-INFRINGEMENT, MISAPPROPRIATION, OR OTHERWISE. ALL RISK IS ASSUMED BY THE USER. IN NO EVENT SHALL ENVIRONMENTAL DATA RESOURCES, LLC OR ITS SUBSIDIARIES, AFFILIATES OR THIRD PARTY SUPPLIERS BE LIABLE TO ANYONE FOR ANY DIRECT, INCIDENTAL, INDIRECT, SPECIAL, CONSEQUENTIAL OR OTHER DAMAGES OF ANY TYPE OR KIND (INCLUDING BUT NOT LIMITED TO LOSS OF PROFITS, LOSS OF USE, OR LOSS OF DATA), ARISING OUT OF OR IN ANY WAY CONNECTED WITH THIS REPORT OR ANY OF THE DATA AND INFORMATION PROVIDED IN THIS REPORT.

Any analyses, estimates, ratings, environmental risk levels, or risk codes provided in this Report are provided for illustrative purposes only, and are not intended to provide, nor should they be interpreted as providing any facts regarding, or prediction or forecast of, any environmental risk for any property. Only an assessment performed by a qualified environmental professional can provide findings, opinions or conclusions regarding the environmental risk or conditions in, on or at any property.

Copyright 2023 by Environmental Data Resources, Inc. All rights reserved. Reproduction in any media or format, in whole or in part, of any report or map of Environmental Data Resources, Inc., or its affiliates, is prohibited without prior written permission.

EDR and its logos (including Sanborn and Sanborn Map) are trademarks of Environmental Data Resources, LLC or its affiliates. All other trademarks used herein are the property of their respective owners.

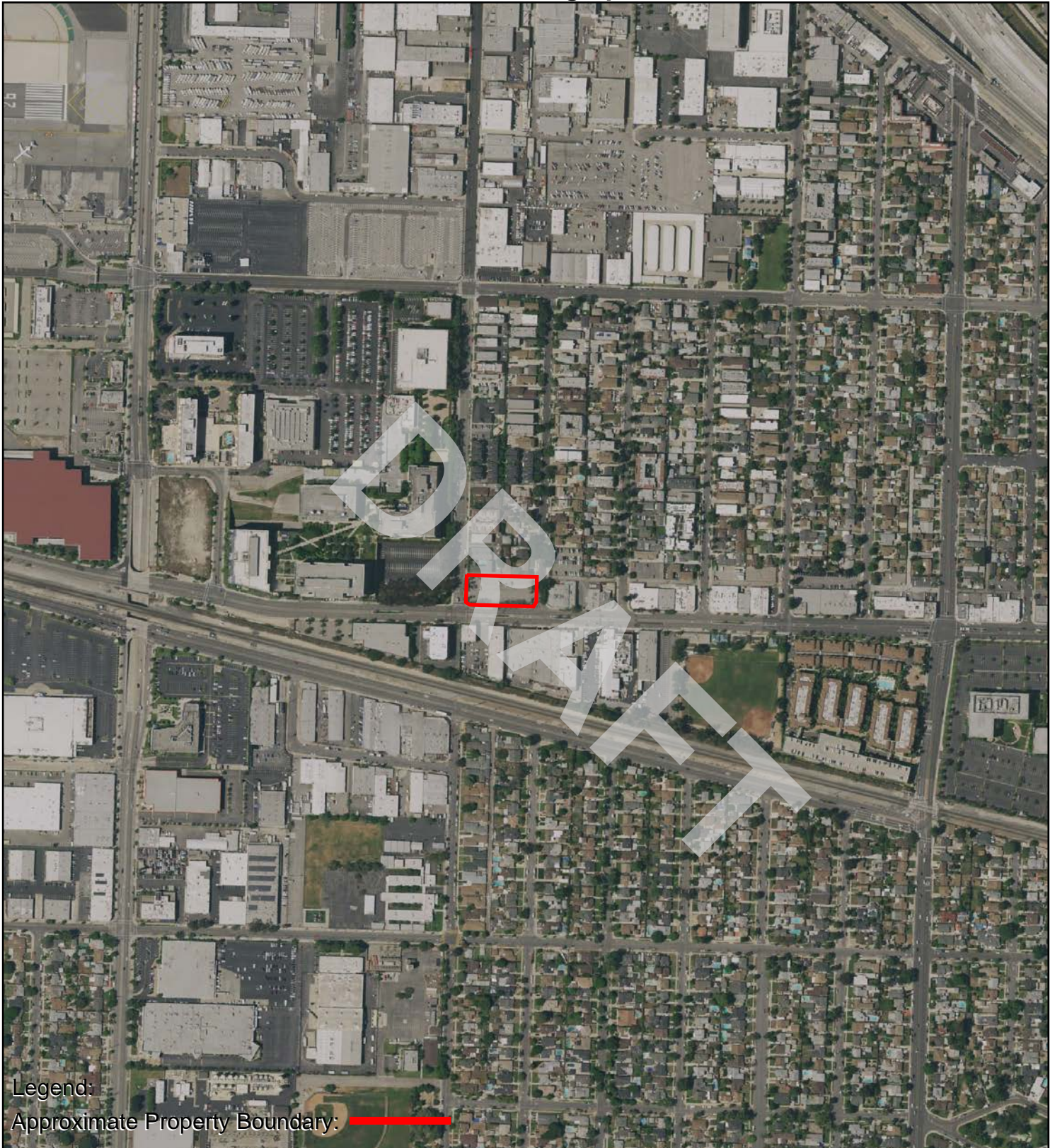

Legend:  
Approximate Property Boundary: 

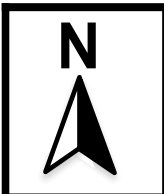
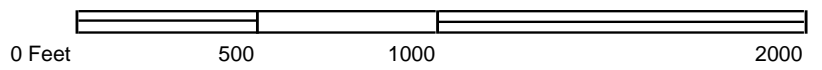

## AERIAL PHOTOGRAPH - 2020



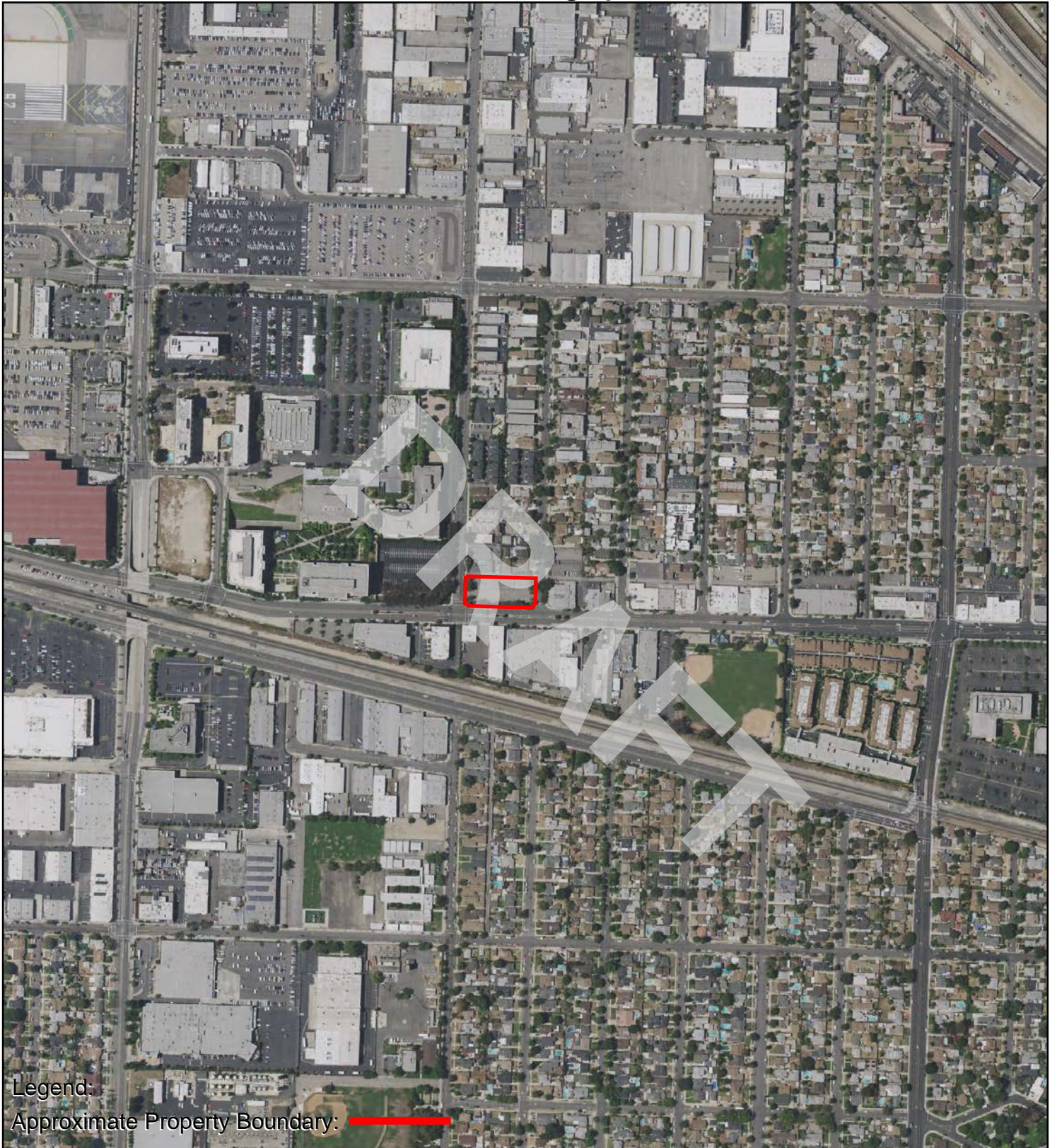

Legend:  
Approximate Property Boundary:

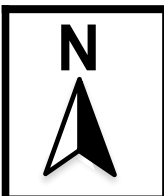
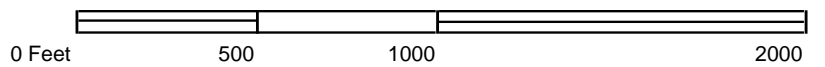

## AERIAL PHOTOGRAPH - 2016





Legend:  
Approximate Property Boundary: 

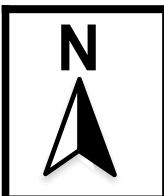
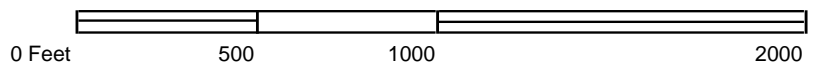

AERIAL PHOTOGRAPH - 2012







Legend:  
Approximate Property Boundary: 

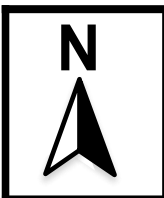

AERIAL PHOTOGRAPH - 2009



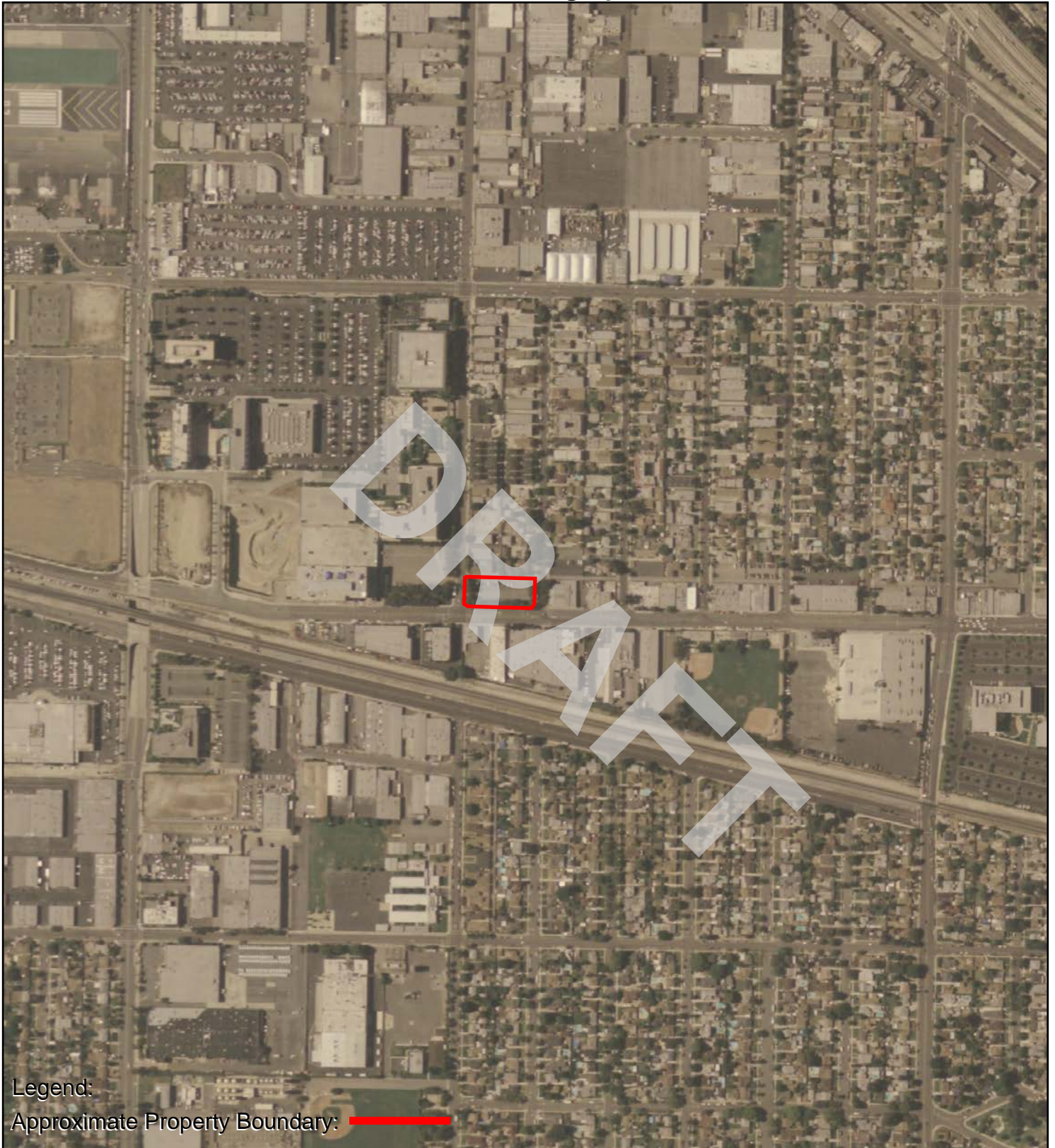

Legend:

Approximate Property Boundary: 

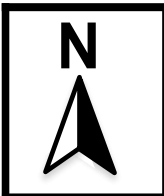
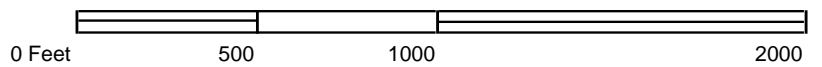

AERIAL PHOTOGRAPH - 2005



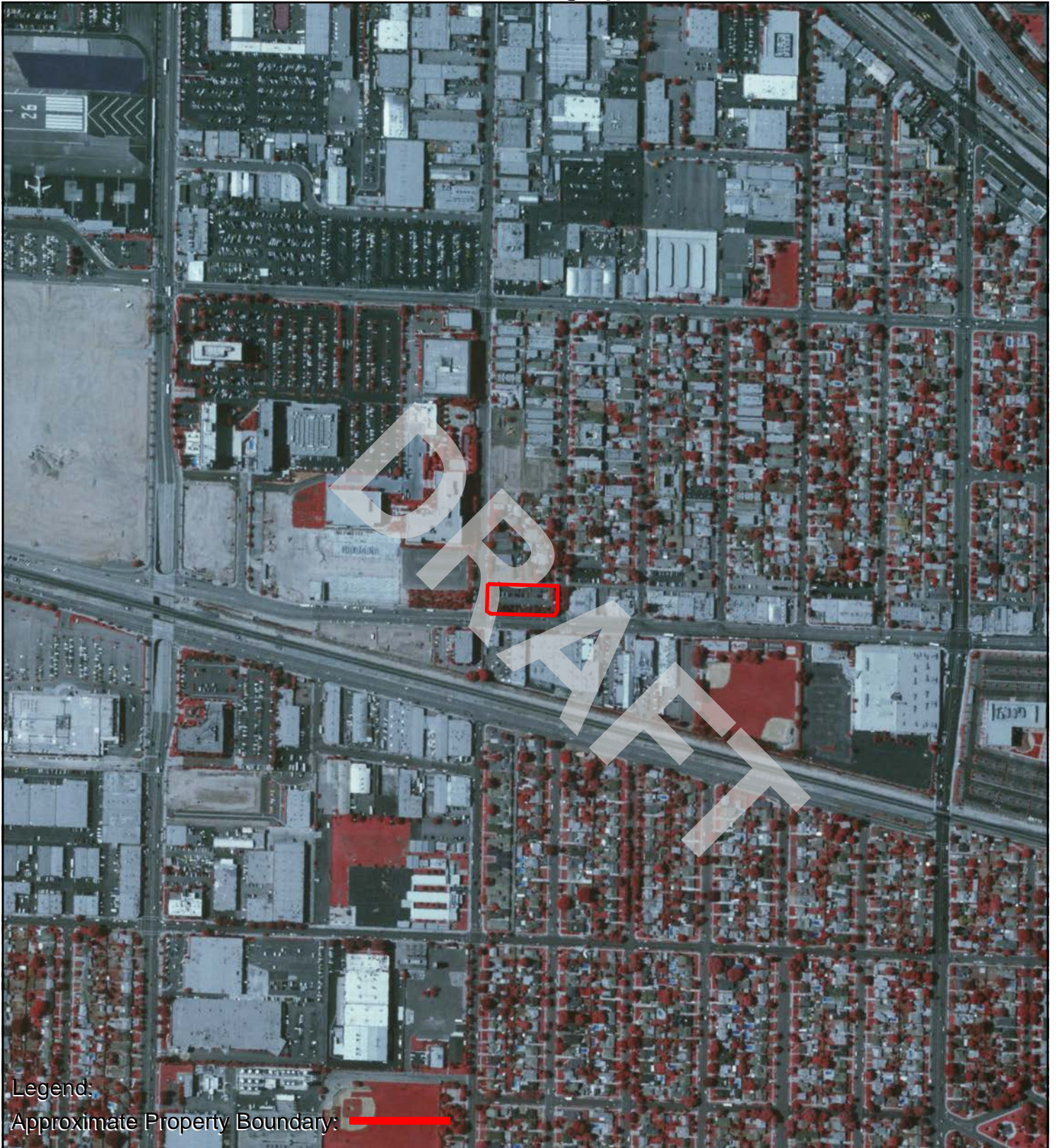

Legend:  
Approximate Property Boundary: 

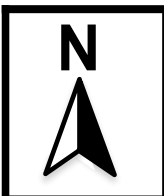
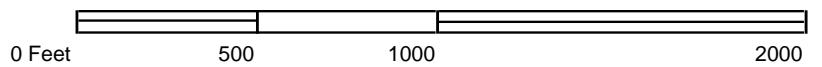

AERIAL PHOTOGRAPH - 2002



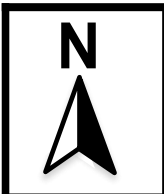
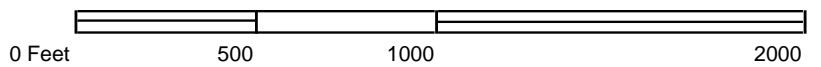

## AERIAL PHOTOGRAPH - 1994





Legend:  
Approximate Property Boundary: 

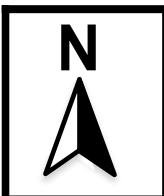
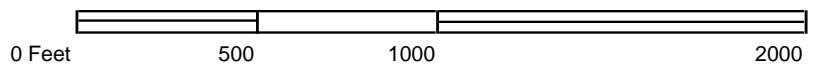

AERIAL PHOTOGRAPH - 1989





Legend:

Approximate Property Boundary: 

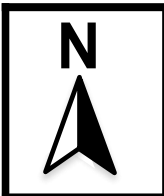
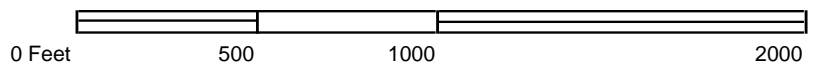

## AERIAL PHOTOGRAPH - 1983





Legend:  
Approximate Property Boundary: 

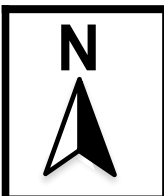
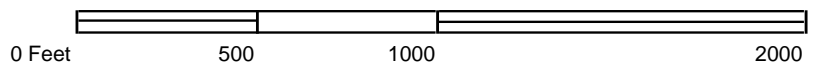

## AERIAL PHOTOGRAPH - 1977





Legend:  
Approximate Property Boundary: 

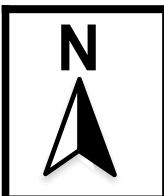
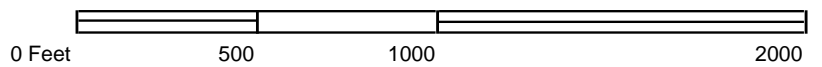

AERIAL PHOTOGRAPH - 1970







Legend:  
Approximate Property Boundary:



## AERIAL PHOTOGRAPH - 1964





Legend:  
Approximate Property Boundary: 

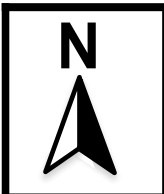
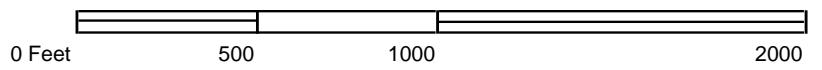

## AERIAL PHOTOGRAPH - 1954





Legend:  
Approximate Property Boundary: 

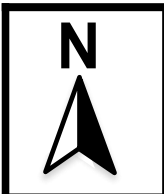
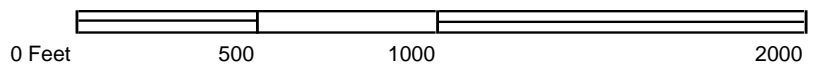

## AERIAL PHOTOGRAPH - 1952



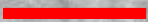

Legend:

Approximate Property Boundary: 

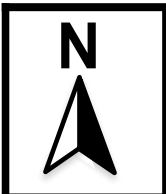
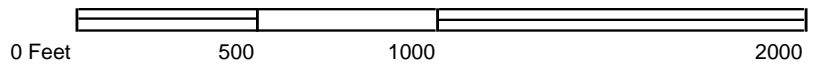

AERIAL PHOTOGRAPH - 1948





Legend:

Approximate Property Boundary: 

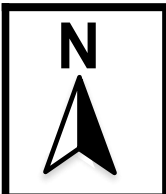
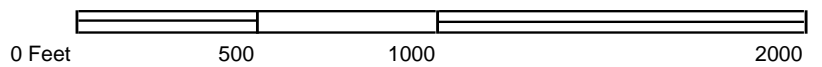

AERIAL PHOTOGRAPH - 1938





Legend:  
Approximate Property Boundary: 

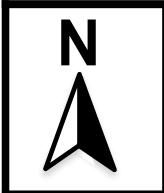
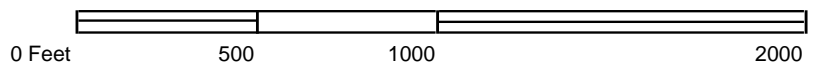

AERIAL PHOTOGRAPH - 1928



474750 and 474751

3001 W Empire Ave and 2220 N Fairview St

Burbank, CA 91504

Inquiry Number: 7245660.3

February 06, 2023

## Certified Sanborn® Map Report



6 Armstrong Road, 4th floor  
Shelton, CT 06484  
Toll Free: 800.352.0050  
[www.edrnet.com](http://www.edrnet.com)

# Certified Sanborn® Map Report

02/06/23

**Site Name:**

474750 and 474751  
3001 W Empire Ave and 2220 I  
Burbank, CA 91504  
EDR Inquiry # 7245660.3

**Client Name:**

AEI Consultants  
2500 Camino Diablo  
Walnut Creek, CA 94597  
Contact: Fabiola



The Sanborn Library has been searched by EDR and maps covering the target property location as provided by AEI Consultants were identified for the years listed below. The Sanborn Library is the largest, most complete collection of fire insurance maps. The collection includes maps from Sanborn, Bromley, Perris & Browne, Hopkins, Barlow, and others. Only Environmental Data Resources Inc. (EDR) is authorized to grant rights for commercial reproduction of maps by the Sanborn Library LLC, the copyright holder for the collection. Results can be authenticated by visiting [www.edrnet.com/sanborn](http://www.edrnet.com/sanborn).

The Sanborn Library is continually enhanced with newly identified map archives. This report accesses all maps in the collection as of the day this report was generated.

### Certified Sanborn Results:

**Certification #** 71E7-4390-9461  
**PO #** 329129  
**Project** 474750 and 474751



Sanborn® Library search results

Certification #: 71E7-4390-9461

**Maps Provided:**

- 1969
- 1968
- 1966
- 1960
- 1956
- 1954
- 1953

The Sanborn Library includes more than 1.2 million fire insurance maps from Sanborn, Bromley, Perris & Browne, Hopkins, Barlow and others which track historical property usage in approximately 12,000 American cities and towns. Collections searched:

- Library of Congress
- University Publications of America
- EDR Private Collection

The Sanborn Library LLC Since 1866™

### Limited Permission To Make Copies

AEI Consultants (the client) is permitted to make up to FIVE photocopies of this Sanborn Map transmittal and each fire insurance map accompanying this report solely for the limited use of its customer. No one other than the client is authorized to make copies. Upon request made directly to an EDR Account Executive, the client may be permitted to make a limited number of additional photocopies. This permission is conditioned upon compliance by the client, its customer and their agents with EDR's copyright policy; a copy of which is available upon request.

### Disclaimer - Copyright and Trademark Notice

This Report contains certain information obtained from a variety of public and other sources reasonably available to Environmental Data Resources, LLC. It cannot be concluded from this Report that coverage information for the target and surrounding properties does not exist from other sources. This Report is provided on an "AS IS", "AS AVAILABLE" basis. NO WARRANTY EXPRESS OR IMPLIED IS MADE WHATSOEVER IN CONNECTION WITH THIS REPORT. ENVIRONMENTAL DATA RESOURCES, LLC AND ITS SUBSIDIARIES, AFFILIATES AND THIRD PARTY SUPPLIERS DISCLAIM ALL WARRANTIES, OF ANY KIND OR NATURE, EXPRESS OR IMPLIED, ARISING OUT OF OR RELATED TO THIS REPORT OR ANY OF THE DATA AND INFORMATION PROVIDED IN THIS REPORT, INCLUDING WITHOUT LIMITATION, ANY WARRANTIES REGARDING ACCURACY, QUALITY, CORRECTNESS, COMPLETENESS, COMPREHENSIVENESS, SUITABILITY, MERCHANTABILITY, FITNESS FOR A PARTICULAR PURPOSE, TITLE, NON-INFRINGEMENT, MISAPPROPRIATION, OR OTHERWISE. ALL RISK IS ASSUMED BY THE USER. IN NO EVENT SHALL ENVIRONMENTAL DATA RESOURCES, LLC OR ITS SUBSIDIARIES, AFFILIATES OR THIRD PARTY SUPPLIERS BE LIABLE TO ANYONE FOR ANY DIRECT, INCIDENTAL, INDIRECT, SPECIAL, CONSEQUENTIAL OR OTHER DAMAGES OF ANY TYPE OR KIND (INCLUDING BUT NOT LIMITED TO LOSS OF PROFITS, LOSS OF USE, OR LOSS OF DATA), ARISING OUT OF OR IN ANY WAY CONNECTED WITH THIS REPORT OR ANY OF THE DATA AND INFORMATION PROVIDED IN THIS REPORT. Any analyses, estimates, ratings, environmental risk levels, or risk codes provided in this Report are provided for illustrative purposes only, and are not intended to provide, nor should they be interpreted as providing any facts regarding, or prediction or forecast of, any environmental risk for any property. Only an assessment performed by a qualified environmental professional can provide findings, opinions or conclusions regarding the environmental risk or conditions in, on or at any property.

Copyright 2023 by Environmental Data Resources, Inc. All rights reserved. Reproduction in any media or format, in whole or in part, of any report or map of Environmental Data Resources, Inc., or its affiliates, is prohibited without prior written permission.

EDR and its logos (including Sanborn and Sanborn Map) are trademarks of Environmental Data Resources, LLC or its affiliates. All other trademarks used herein are the property of their respective owners.



## Sanborn Sheet Key

This Certified Sanborn Map Report is based upon the following Sanborn Fire Insurance map sheets.



### 1969 Source Sheets

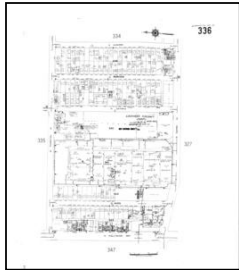

Volume 2N, Sheet 336  
1969

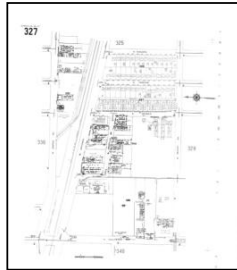

Volume 2N, Sheet 327  
1969



Volume 2N, Sheet 334  
1969

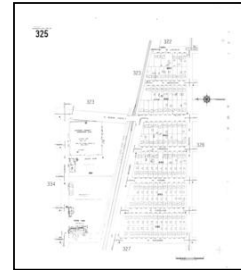

Volume 2N, Sheet 325  
1969

### 1968 Source Sheets

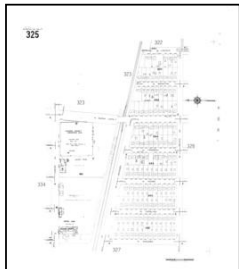

Volume 2N, Sheet 325  
1968

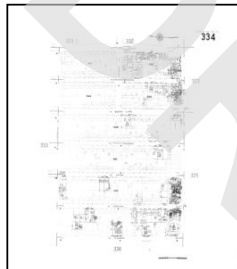

Volume 2N, Sheet 334  
1968

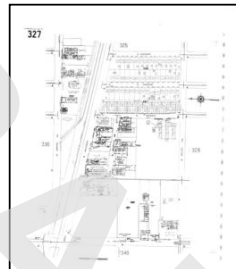

Volume 2N, Sheet 327  
1968

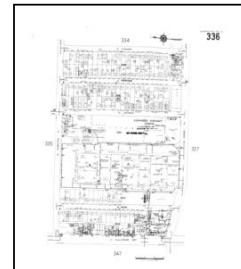

Volume 2N, Sheet 336  
1968

### 1966 Source Sheets

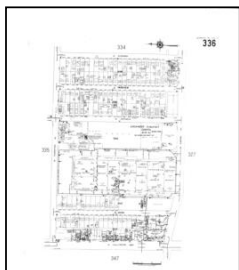

Volume 2N, Sheet 336  
1966



Volume 2N, Sheet 327  
1966

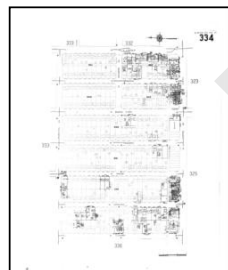

Volume 2N, Sheet 334  
1966

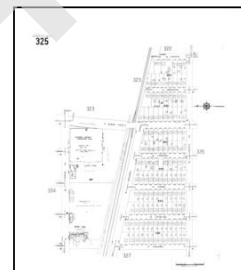

Volume 2N, Sheet 325  
1966

### 1960 Source Sheets

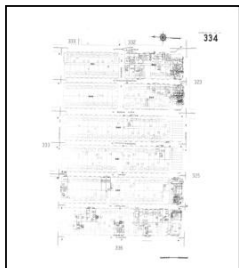

Volume 2N, Sheet 334  
1960

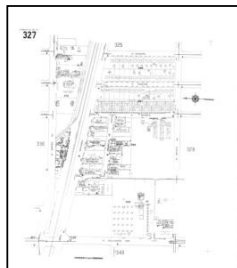

Volume 2N, Sheet 327  
1960

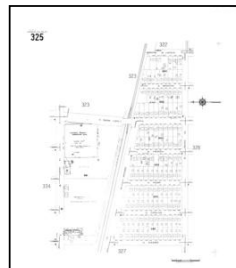

Volume 2N, Sheet 325  
1960

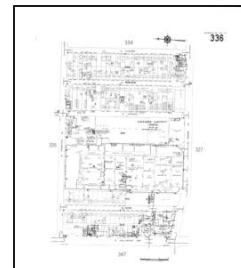

Volume 2N, Sheet 336  
1960

## Sanborn Sheet Key

This Certified Sanborn Map Report is based upon the following Sanborn Fire Insurance map sheets.



### 1956 Source Sheets

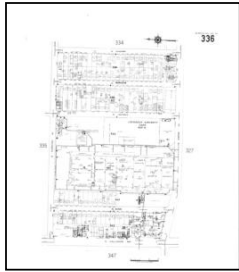

Volume 2N, Sheet 336  
1956

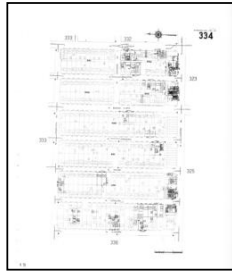

Volume 2N, Sheet 334  
1956

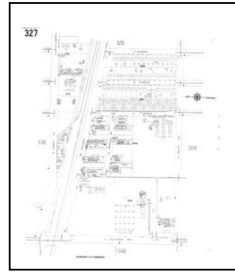

Volume 2N, Sheet 327  
1956

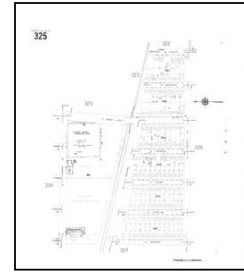

Volume 2N, Sheet 325  
1956

### 1954 Source Sheets

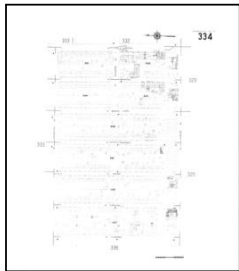

Volume 2N, Sheet 334  
1954

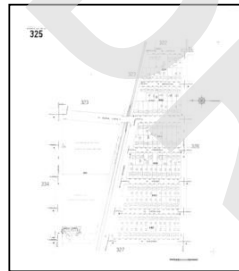

Volume 2N, Sheet 325  
1954

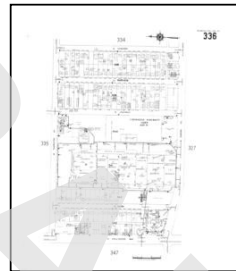

Volume 2N, Sheet 336  
1954

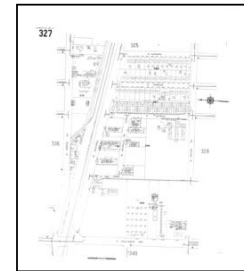

Volume 2N, Sheet 327  
1954

### 1953 Source Sheets

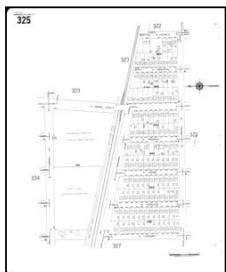

Volume 2N, Sheet 325  
1953

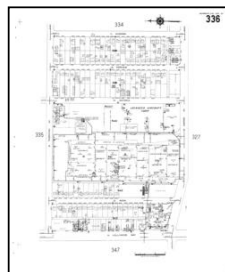

Volume 2N, Sheet 336  
1953

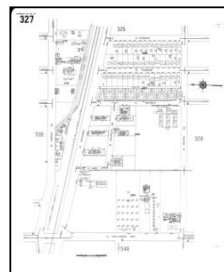

Volume 2N, Sheet 327  
1953

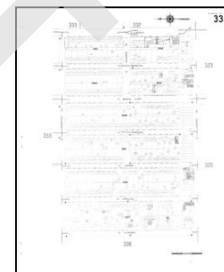

Volume 2N, Sheet 334  
1953

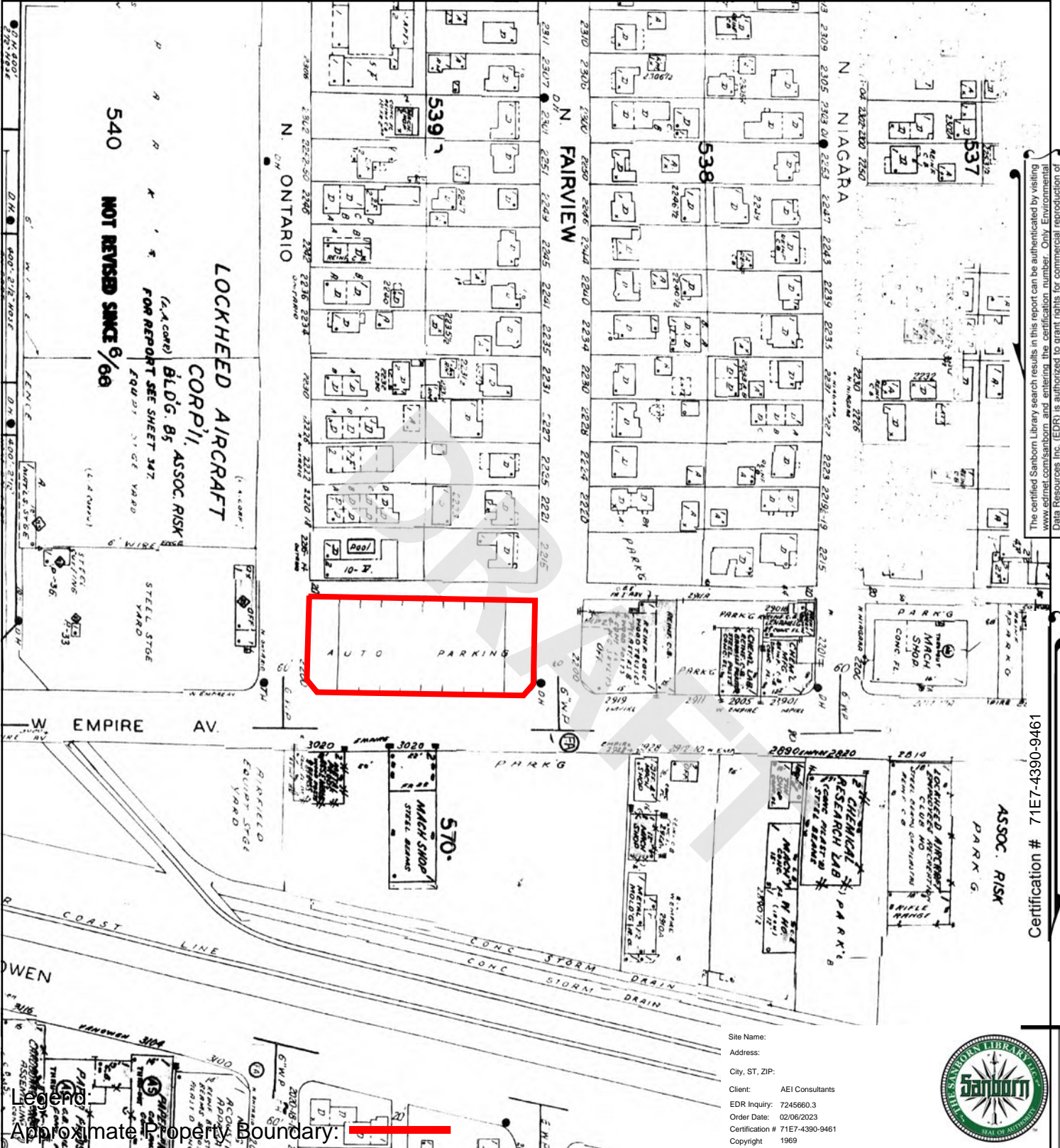

The certified Sanborn Library search results in this report can be authenticated by visiting [www.edrmap.com](http://www.edrmap.com) and entering the certification number. Only Environmental Data Resources Inc. (EDR) is authorized to grant rights for commercial reproduction of maps by The Sanborn Library LLC, the copyright holder for the collection.

Certification # 71E7-4390-9461

Site Name:  
 Address:  
 City, ST, ZIP:  
 Client: AEI Consultants  
 EDR Inquiry: 7245660.3  
 Order Date: 02/06/2023  
 Certification # 71E7-4390-9461  
 Copyright 1969



Approximate Property Boundary:

336	334
327	326

Volume 2N, Sheet 325  
 Volume 2N, Sheet 334  
 Volume 2N, Sheet 327  
 Volume 2N, Sheet 336

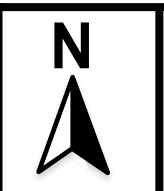
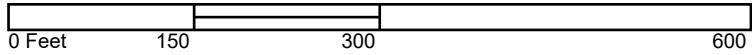

SANBORN MAP - 1969



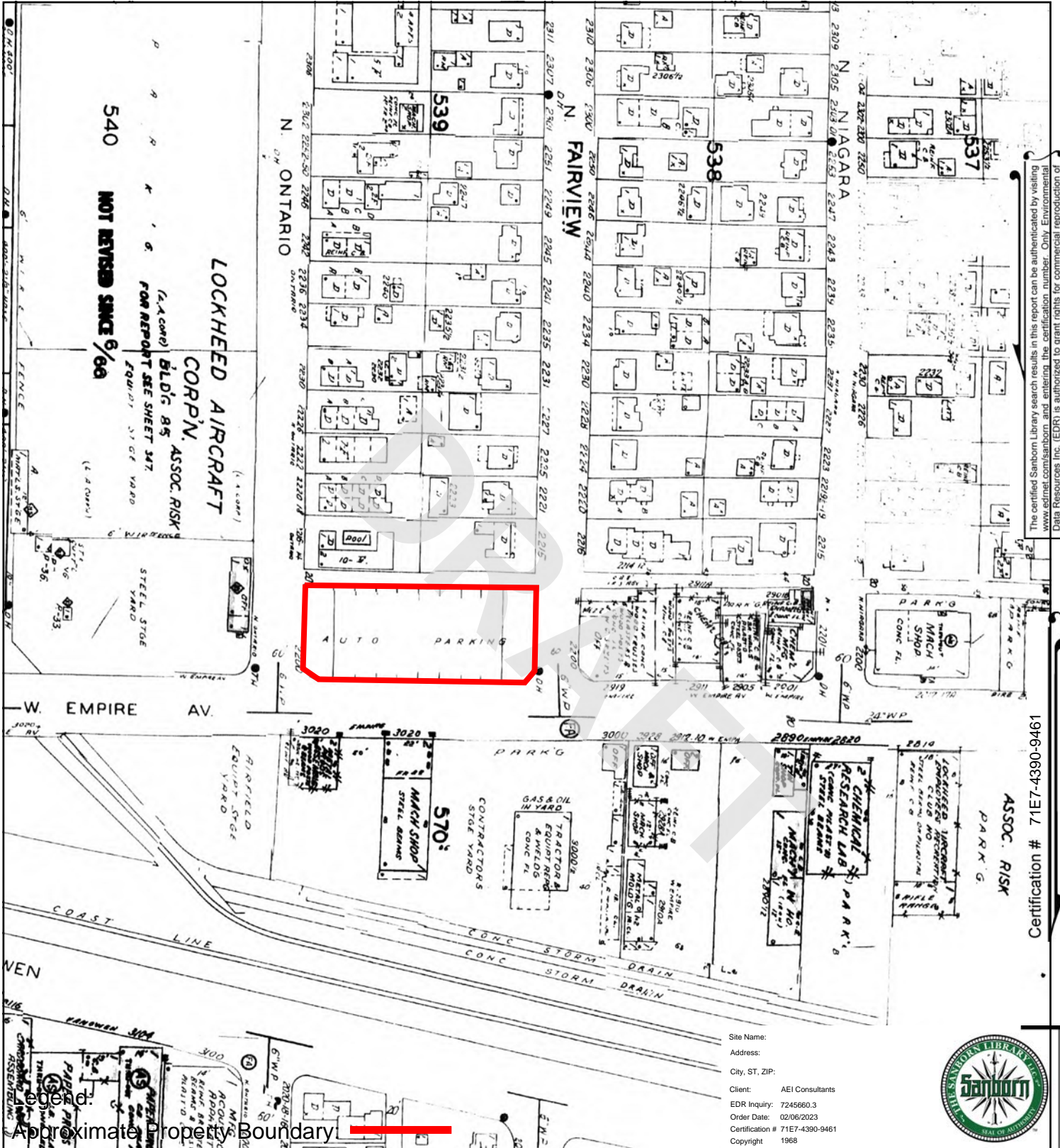

The certified Sanborn Library search results in this report can be authenticated by visiting [www.edrmap.com](http://www.edrmap.com) and entering the certification number. Only Environmental Data Resources Inc. (EDR) is authorized to grant rights for commercial reproduction of maps by The Sanborn Library LLC, the copyright holder for the collection.

Certification # 71E7-4390-9461



Site Name:  
Address:  
City, ST, ZIP:  
Client: AEI Consultants  
EDR Inquiry: 7245660.3  
Order Date: 02/06/2023  
Certification # 71E7-4390-9461  
Copyright: 1968

Legend:  
Approximate Property Boundary

336	334
327	325

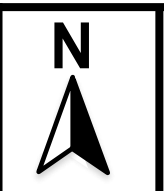
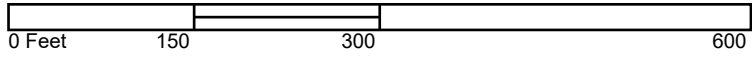

## SANBORN MAP - 1968



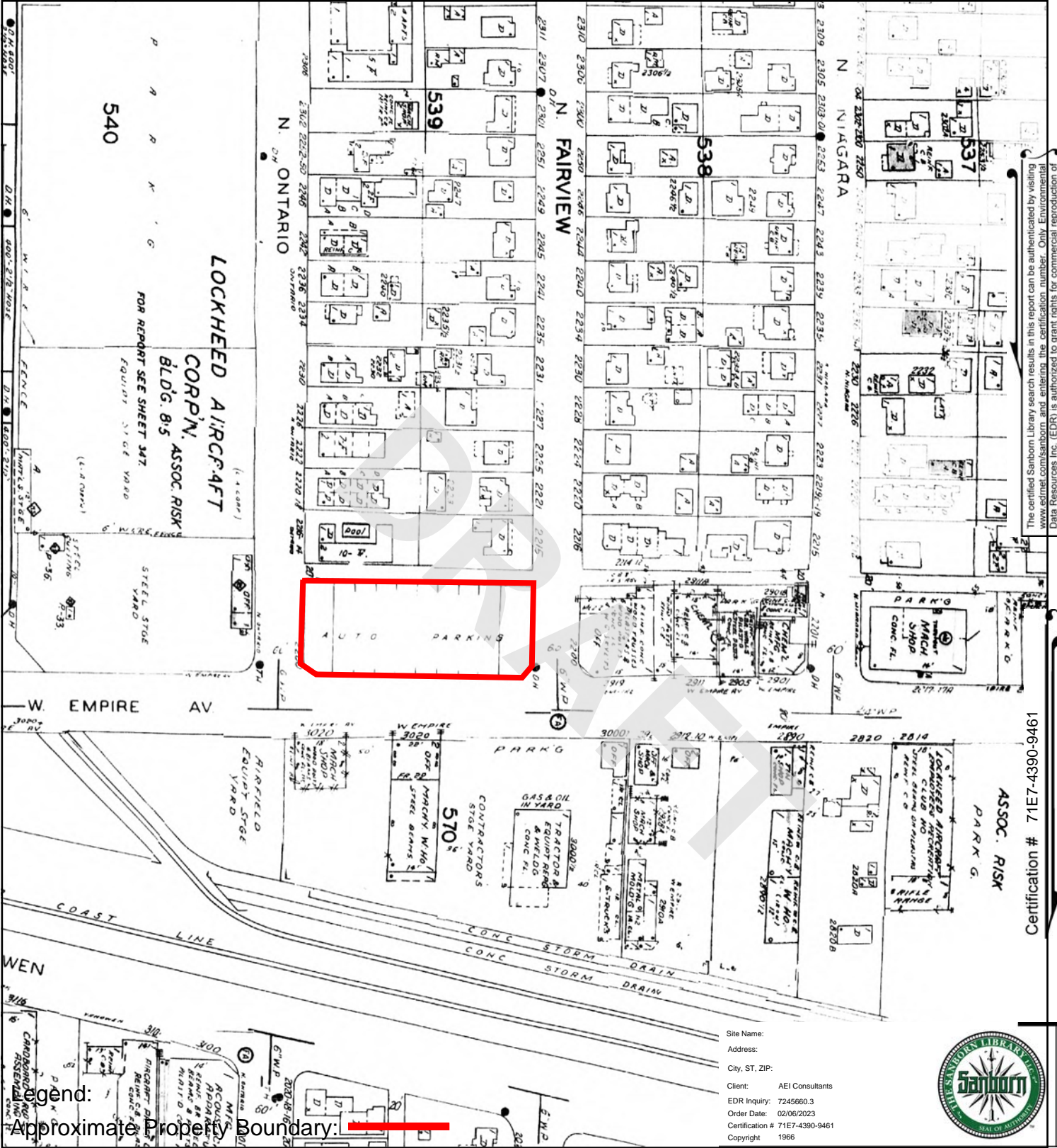

The certified Sanborn Library search results in this report can be authenticated by visiting [www.edrmap.com](http://www.edrmap.com) and entering the certification number. Only Environmental Data Resources Inc. (EDR) is authorized to grant rights for commercial reproduction of maps by The Sanborn Library LLC, the copyright holder for the collection.

Certification # 71E7-4390-9461

Legend:  
 Approximate Property Boundary:

336	334
327	325

Volume 2N, Sheet 325  
 Volume 2N, Sheet 334  
 Volume 2N, Sheet 327  
 Volume 2N, Sheet 336

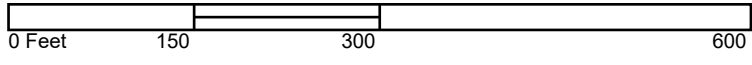

Site Name:  
 Address:  
 City, ST, ZIP:  
 Client: AEI Consultants  
 EDR Inquiry: 7245660.3  
 Order Date: 02/06/2023  
 Certification # 71E7-4390-9461  
 Copyright: 1966

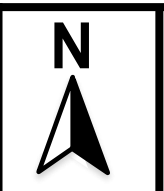

## SANBORN MAP - 1966



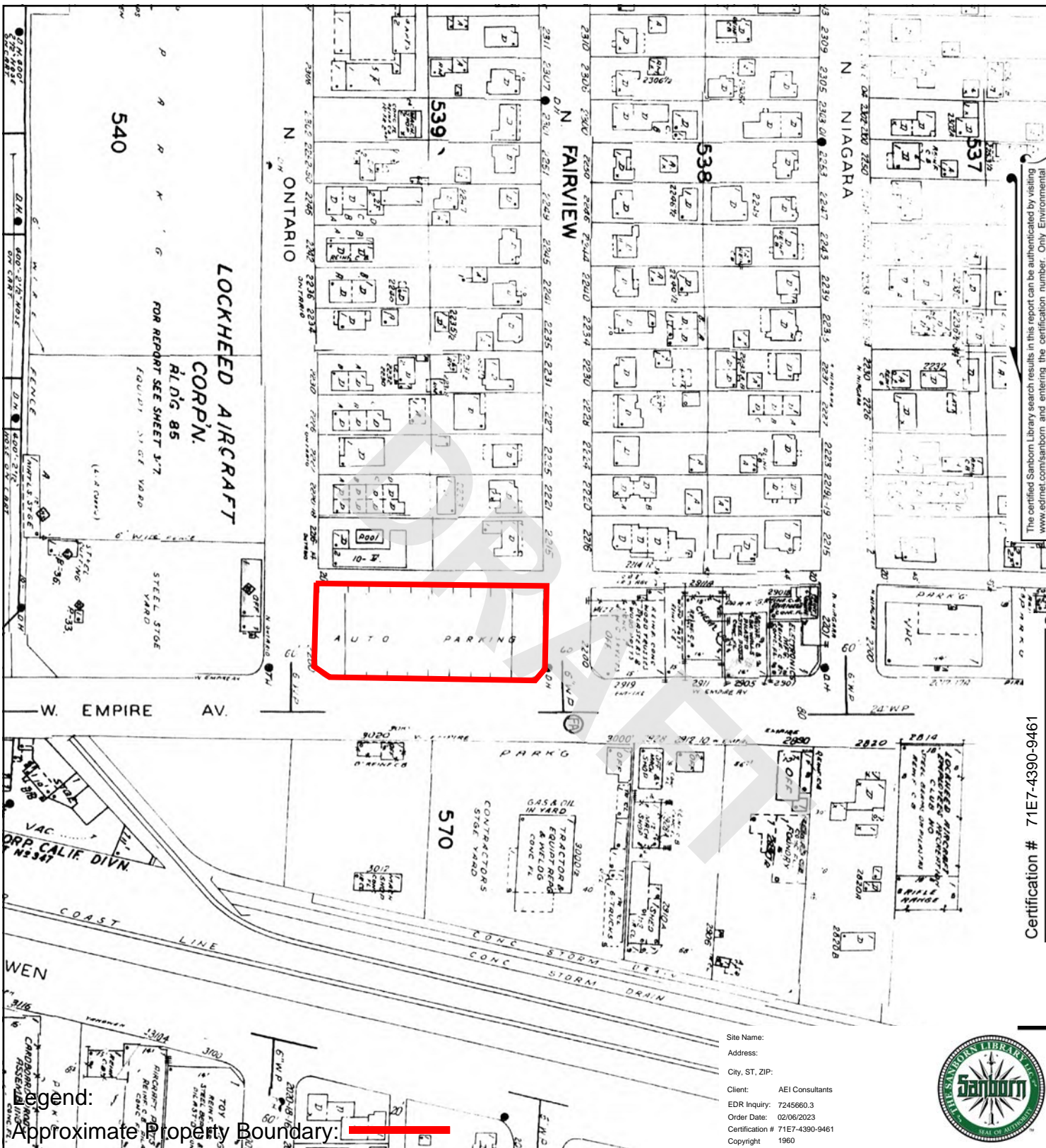

The certified Sanborn Library search results in this report can be authenticated by visiting [www.edrmap.com/sanborn](http://www.edrmap.com/sanborn) and entering the certification number. Only Environmental Data Resources Inc. (EDR) is authorized to grant rights for commercial reproduction of maps by The Sanborn Library LLC, the copyright holder for the collection.

Certification # 71E7-4390-9461



336	334
327	325

Volume 2N, Sheet 336  
 Volume 2N, Sheet 325  
 Volume 2N, Sheet 327  
 Volume 2N, Sheet 334

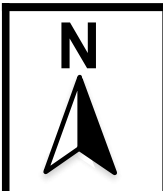
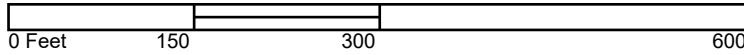

## SANBORN MAP - 1960



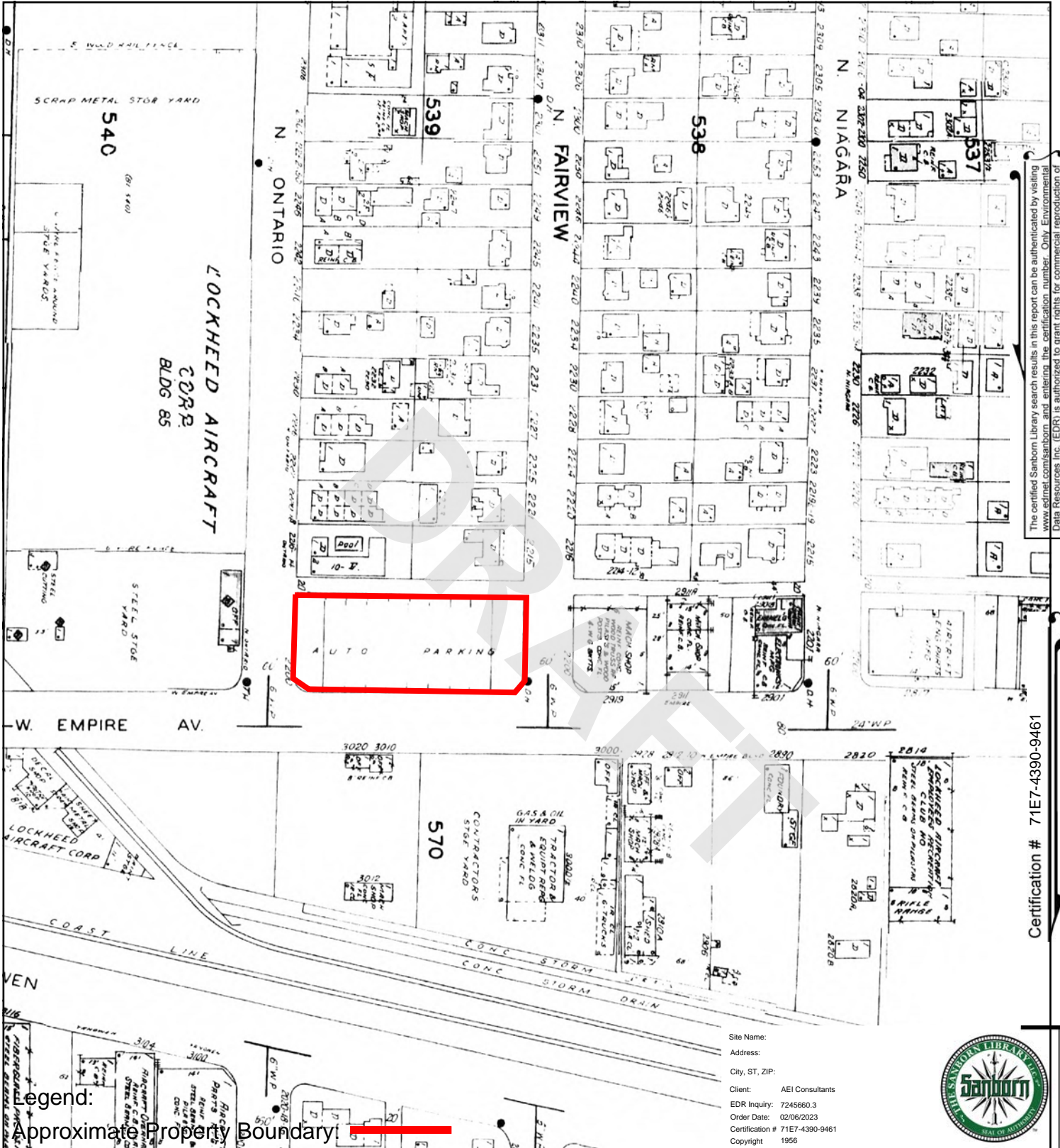

The certified Sanborn Library search results in this report can be authenticated by visiting [www.edrmap.com](http://www.edrmap.com) and entering the certification number. Only Environmental Data Resources Inc. (EDR) is authorized to grant rights for commercial reproduction of maps by The Sanborn Library LLC, the copyright holder for the collection.

Certification # 71E7-4390-9461

Site Name:  
 Address:  
 City, ST, ZIP:  
 Client: AEI Consultants  
 EDR Inquiry: 7245660.3  
 Order Date: 02/06/2023  
 Certification # 71E7-4390-9461  
 Copyright: 1956



Legend:  
 Approximate Property Boundary:

336	334
327	325

Volume 2N, Sheet 325  
 Volume 2N, Sheet 327  
 Volume 2N, Sheet 334  
 Volume 2N, Sheet 336

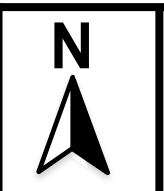
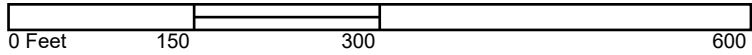

## SANBORN MAP - 1956



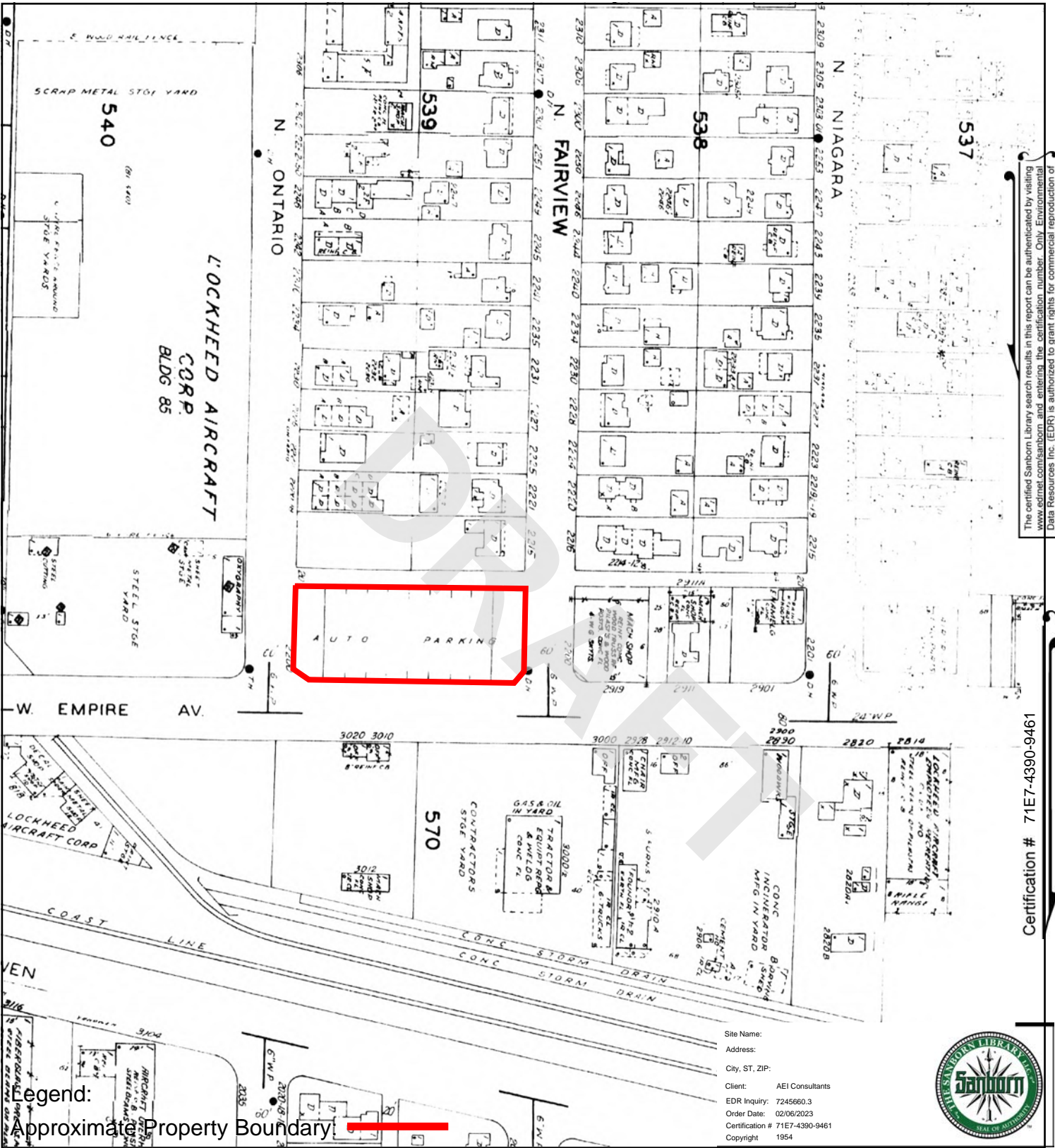

The certified Sanborn Library search results in this report can be authenticated by visiting [www.edrmap.com](http://www.edrmap.com) and entering the certification number. Only Environmental Data Resources Inc. (EDR) is authorized to grant rights for commercial reproduction of maps by The Sanborn Library LLC, the copyright holder for the collection.

Certification # 71E7-4390-9461

Legend:  
 Approximate Property Boundary:

Site Name:  
 Address:  
 City, ST, ZIP:  
 Client: AEI Consultants  
 EDR Inquiry: 7245660.3  
 Order Date: 02/06/2023  
 Certification # 71E7-4390-9461  
 Copyright: 1954



336	334
327	325

Volume 2N, Sheet 327  
 Volume 2N, Sheet 336  
 Volume 2N, Sheet 325  
 Volume 2N, Sheet 334

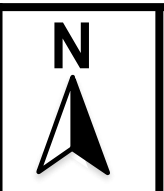
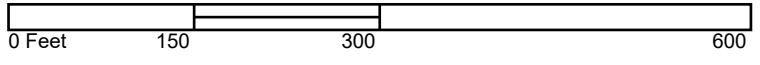

## SANBORN MAP - 1954





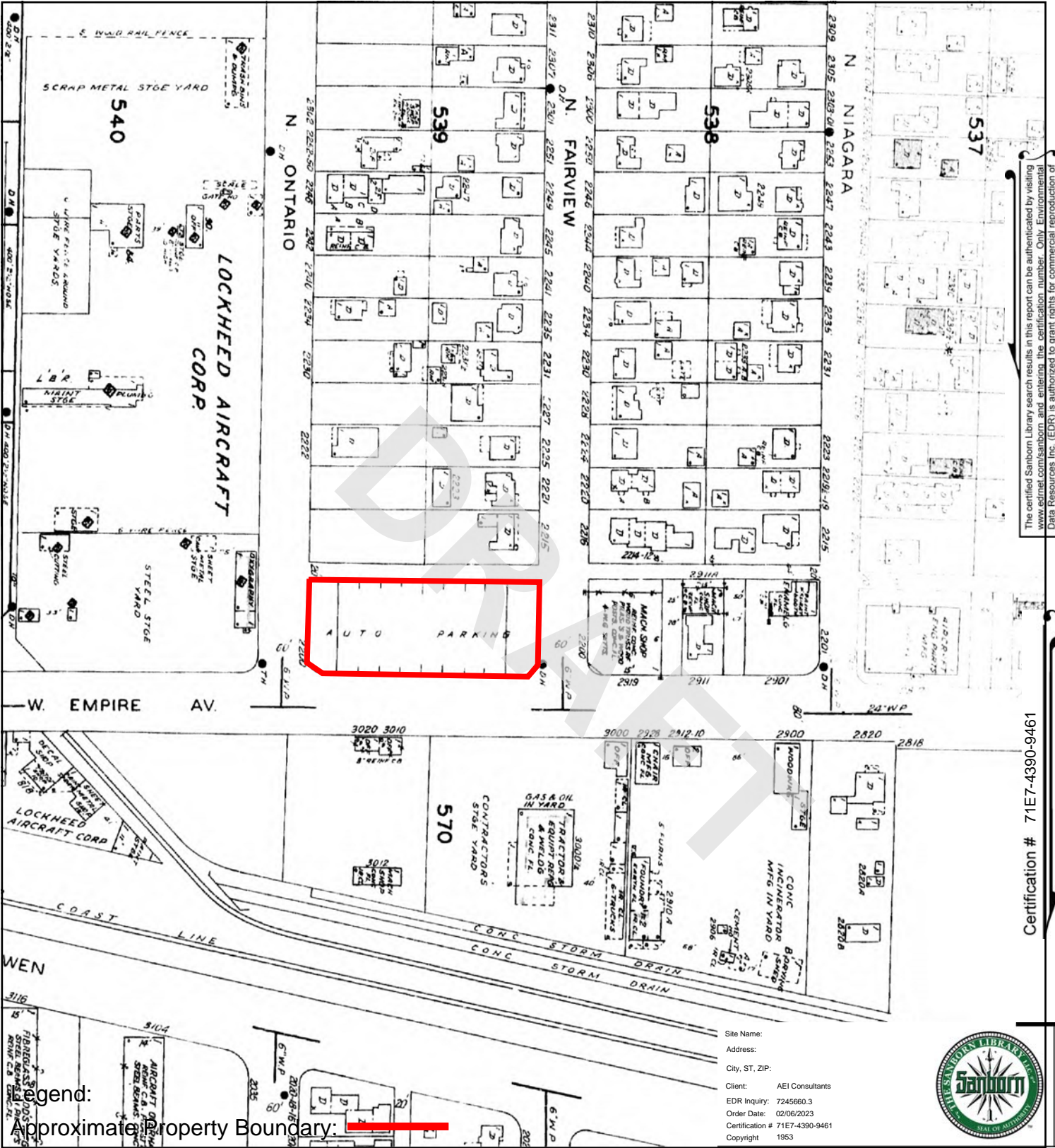

The certified Sanborn Library search results in this report can be authenticated by visiting [www.edr.com/sanborn](http://www.edr.com/sanborn) and entering the certification number. Only Environmental Data Resources Inc. (EDR) is authorized to grant rights for commercial reproduction of maps by The Sanborn Library LLC, the copyright holder for the collection.

Certification # 71E7-4390-9461



Site Name:  
 Address:  
 City, ST, ZIP:  
 Client: AEI Consultants  
 EDR Inquiry: 7245660.3  
 Order Date: 02/06/2023  
 Certification # 71E7-4390-9461  
 Copyright: 1953

Legend:  
 Approximate Property Boundary:

336	334
327	325

Volume 2N, Sheet 334  
 Volume 2N, Sheet 327  
 Volume 2N, Sheet 336  
 Volume 2N, Sheet 325

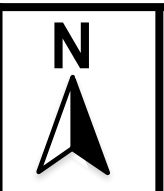
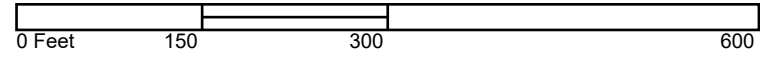

## SANBORN MAP - 1953



**401962**

2814,3000,3001W Empire 2214N Ontario 2200N Fairvie  
Burbank, CA 91504

Inquiry Number: 5578078.5  
March 04, 2019

# The EDR-City Directory Abstract

## TABLE OF CONTENTS

### SECTION

Executive Summary

Findings

City Directory Images

*Thank you for your business.*  
Please contact EDR at 1-800-352-0050  
with any questions or comments.

### **Disclaimer - Copyright and Trademark Notice**

This Report contains certain information obtained from a variety of public and other sources reasonably available to Environmental Data Resources, Inc. It cannot be concluded from this Report that coverage information for the target and surrounding properties does not exist from other sources. **NO WARRANTY EXPRESSED OR IMPLIED, IS MADE WHATSOEVER IN CONNECTION WITH THIS REPORT. ENVIRONMENTAL DATA RESOURCES, INC. SPECIFICALLY DISCLAIMS THE MAKING OF ANY SUCH WARRANTIES, INCLUDING WITHOUT LIMITATION, MERCHANTABILITY OR FITNESS FOR A PARTICULAR USE OR PURPOSE. ALL RISK IS ASSUMED BY THE USER. IN NO EVENT SHALL ENVIRONMENTAL DATA RESOURCES, INC. BE LIABLE TO ANYONE, WHETHER ARISING OUT OF ERRORS OR OMISSIONS, NEGLIGENCE, ACCIDENT OR ANY OTHER CAUSE, FOR ANY LOSS OR DAMAGE, INCLUDING, WITHOUT LIMITATION, SPECIAL, INCIDENTAL, CONSEQUENTIAL, OR EXEMPLARY DAMAGES. ANY LIABILITY ON THE PART OF ENVIRONMENTAL DATA RESOURCES, INC. IS STRICTLY LIMITED TO A REFUND OF THE AMOUNT PAID FOR THIS REPORT.** Purchaser accepts this Report "AS IS". Any analyses, estimates, ratings, environmental risk levels or risk codes provided in this Report are provided for illustrative purposes only, and are not intended to provide, nor should they be interpreted as providing any facts regarding, or prediction or forecast of, any environmental risk for any property. Only a Phase I Environmental Site Assessment performed by an environmental professional can provide information regarding the environmental risk for any property. Additionally, the information provided in this Report is not to be construed as legal advice.

Copyright 2017 by Environmental Data Resources, Inc. All rights reserved. Reproduction in any media or format, in whole or in part, of any report or map of Environmental Data Resources, Inc. or its affiliates is prohibited without prior written permission.

EDR and its logos (including Sanborn and Sanborn Map) are trademarks of Environmental Data Resources, Inc. or its affiliates. All other trademarks used herein are the property of their respective owners.

## EXECUTIVE SUMMARY

### DESCRIPTION

Environmental Data Resources, Inc.'s (EDR) City Directory Abstract is a screening tool designed to assist environmental professionals in evaluating potential liability on a target property resulting from past activities. EDR's City Directory Abstract includes a search and abstract of available city directory data. For each address, the directory lists the name of the corresponding occupant at five year intervals.

Business directories including city, cross reference and telephone directories were reviewed, if available, at approximately five year intervals for the years spanning 1920 through 2014. This report compiles information gathered in this review by geocoding the latitude and longitude of properties identified and gathering information about properties within 660 feet of the target property.

A summary of the information obtained is provided in the text of this report.

### RECORD SOURCES

EDR's Digital Archive combines historical directory listings from sources such as Cole Information and Dun & Bradstreet. These standard sources of property information complement and enhance each other to provide a more comprehensive report.

EDR is licensed to reproduce certain City Directory works by the copyright holders of those works. The purchaser of this EDR City Directory Report may include it in report(s) delivered to a customer. Reproduction of City Directories without permission of the publisher or licensed vendor may be a violation of copyright.

Data by

**infoUSA**<sup>®</sup>

Copyright©2008  
All Rights Reserved

### RESEARCH SUMMARY

The following research sources were consulted in the preparation of this report. An "X" indicates where information was identified in the source and provided in this report.

<u>Year</u>	<u>Source</u>	<u>TP</u>	<u>Adjoining</u>	<u>Text Abstract</u>	<u>Source Image</u>
2014	EDR Digital Archive	-	X	X	-
2010	EDR Digital Archive	-	X	X	-
2006	Haines Company, Inc.	-	X	X	-
	Haines Company, Inc.	X	X	X	-
2004	Haines Company	-	-	-	-
2003	Haines & Company	-	-	-	-
2001	Haines & Company, Inc.	-	X	X	-
	Haines & Company, Inc.	X	X	X	-
2000	Pacific Bell Telephone	-	-	-	-
1999	Haines Company	-	-	-	-
1996	GTE	-	-	-	-
1995	Pacific Bell	-	X	X	-

## EXECUTIVE SUMMARY

<u>Year</u>	<u>Source</u>	<u>TP</u>	<u>Adjoining</u>	<u>Text Abstract</u>	<u>Source Image</u>
1995	Pacific Bell	X	X	X	-
1992	PACIFIC BELL WHITE PAGES	-	-	-	-
1991	Pacific Bell	-	X	X	-
	Pacific Bell	X	X	X	-
1990	Pacific Bell	-	X	X	-
	Pacific Bell	X	X	X	-
1986	Pacific Bell	-	X	X	-
	Pacific Bell	X	X	X	-
1985	Pacific Bell	-	X	X	-
	Pacific Bell	X	X	X	-
1981	Pacific Telephone	-	X	X	-
	Pacific Telephone	X	X	X	-
1980	Pacific Telephone	-	X	X	-
	Pacific Telephone	X	X	X	-
1976	Pacific Telephone	-	X	X	-
	Pacific Telephone	X	X	X	-
1975	Pacific Telephone	-	X	X	-
	Pacific Telephone	X	X	X	-
1972	R. L. Polk & Co.	-	-	-	-
1971	Pacific Telephone	-	X	X	-
1970	Pacific Telephone	-	X	X	-
	Pacific Telephone	X	X	X	-
	R. L. Polk & Co.	-	X	X	-
	R. L. Polk & Co.	X	X	X	-
1969	Pacific Telephone	-	-	-	-
1967	Pacific Telephone	-	X	X	-
1966	Pacific Telephone	-	-	-	-
1965	GTE	-	-	-	-
1964	Pacific Telephone	-	X	X	-
1963	Pacific Telephone	-	-	-	-
1962	Pacific Telephone	-	X	X	-
	Pacific Telephone	X	X	X	-
1961	R. L. Polk & Co.	-	-	-	-
1960	Pacific Telephone	-	X	X	-
1958	Pacific Telephone	-	X	X	-
	Pacific Telephone	X	X	X	-
1957	Pacific Telephone	-	X	X	-
1956	Pacific Telephone	-	X	X	-
	Pacific Telephone	X	X	X	-
1955	R. L. Polk & Co.	-	-	-	-
1954	R. L. Polk & Co.	-	-	-	-
1952	Los Angeles Directory Co.	-	X	X	-

## EXECUTIVE SUMMARY

<u>Year</u>	<u>Source</u>	<u>TP</u>	<u>Adjoining</u>	<u>Text Abstract</u>	<u>Source Image</u>
1952	Los Angeles Directory Co.	X	X	X	-
1951	Pacific Telephone & Telegraph Co.	-	X	X	-
1950	Pacific Telephone	-	X	X	-
	Pacific Telephone	X	X	X	-
1949	Los Angeles Directory Co.	-	-	-	-
1948	Los Angeles Directory Co.	-	-	-	-
1947	Pacific Directory Co.	-	-	-	-
1946	Los Angeles Directory Co.	-	X	X	-
	Los Angeles Directory Co.	X	X	X	-
1945	The Glendale Directory Co.	-	-	-	-
1944	R. L. Polk & Co.	-	-	-	-
1942	Los Angeles Directory Co.	-	X	X	-
	Los Angeles Directory Co.	X	X	X	-
1940	Los Angeles Directory Co.	-	-	-	-
1939	Los Angeles Directory Co.	-	-	-	-
1938	Los Angeles Directory Company Publishers	-	-	-	-
1937	Los Angeles Directory Co.	-	X	X	-
1936	Los Angeles Directory Co.	-	-	-	-
1935	Los Angeles Directory Co.	-	-	-	-
1934	Los Angeles Directory Co.	-	-	-	-
1933	Los Angeles Directory Co.	-	-	-	-
1932	Los Angeles Directory Co.	-	-	-	-
1931	Los Angeles Directory Company Publishers	-	-	-	-
1930	Los Angeles Directory Co.	-	-	-	-
1929	Los Angeles Directory Co.	-	-	-	-
1928	Los Angeles Directory Co.	-	-	-	-
1927	Los Angeles Directory Co.	-	-	-	-
1926	Los Angeles Directory Co.	-	-	-	-
1925	Los Angeles Directory Co.	-	-	-	-
1924	Los Angeles Directory Co.	-	-	-	-
1923	Los Angeles Directory Co.	-	-	-	-
1921	Los Angeles Directory Co.	-	-	-	-
1920	Los Angeles Directory Co.	-	-	-	-

## EXECUTIVE SUMMARY

### SELECTED ADDRESSES

The following addresses were selected by the client, for EDR to research. An "X" indicates where information was identified.

<u>Address</u>	<u>Type</u>	<u>Findings</u>
2814 West Empire	Client Entered	X
3000 West Empire	Client Entered	X
3001 West Empire	Client Entered	
2214 North Ontario	Client Entered	X
2200 North Fairview	Client Entered	

DRAFT

# FINDINGS

## TARGET PROPERTY INFORMATION

### ADDRESS

2814,3000,3001W Empire 2214N Ontario 2200N Fairvie  
Burbank, CA 91504

### FINDINGS DETAIL

Target Property research detail.

#### North Fairview

##### 2200 North Fairview

<u>Year</u>	<u>Uses</u>	<u>Source</u>
-------------	-------------	---------------

#### North Ontario

##### 2214 North Ontario

<u>Year</u>	<u>Uses</u>	<u>Source</u>
2006	DURAN Elena	Haines Company, Inc.
2001	BRIERE Richard	Haines & Company, Inc.
1980	CRUZ ANGEL	Pacific Telephone
	JACKSON DANIEL E	Pacific Telephone
	TWIST LEONARD SR	Pacific Telephone
1970	BROWN R C	Pacific Telephone
	CREEK WM W	Pacific Telephone
	STUART DONALD	Pacific Telephone
1962	BROWN BOBBY W MRS	Pacific Telephone
1956	ROBBINS CARL	Pacific Telephone
	ROGERS BILL	Pacific Telephone
	SCOFIELD E B	Pacific Telephone
	STEWART W O JR	Pacific Telephone

#### West Empire

##### 2814 West Empire

<u>Year</u>	<u>Uses</u>	<u>Source</u>
2001	XXXX	Haines & Company, Inc.
1991	Amateur Radio Clob	Pacific Bell
	Employee Recreatie Club	Pacific Bell



## FINDINGS

<u>Year</u>	<u>Uses</u>	<u>Source</u>
1985	Employee Recreation Club	Pacific Bell
	Lockheed E R C	Pacific Bell
	Lockheed E R C Amateur Radio Club	Pacific Bell
	Lockheed Federal Credit Union	Pacific Bell
1980	LOCKHEED CORPORATION LOCKHEED CALIFORNIA COMPANY	Pacific Telephone
	LOCKHEED E R C AMATEUR RADIO CLUB	Pacific Telephone
1975	Employee Recreation Club	Pacific Telephone
	L E R C Amateur Radio Club	Pacific Telephone
1970	LOCKHEED AIRCRAFT CORPORATION	Pacific Telephone
	LOCKHEED AIRCRAFT CORPORATION LOCKHEED CALIFORNIA COMPANY	Pacific Telephone
	LOCKHEED EMPLOYEE S RECREATION CLUB	Pacific Telephone
	LOCKHEED-CALIFORNIA COMPANY EMPLOYEE RECREATION CLUB	Pacific Telephone
	L E R C AMATEUR RADIO CLUB HOBBY	R. L. Polk & Co.
	LOCKHEED EMPLOYEES FEDERAL CREDIT UNION	R. L. Polk & Co.
	LOCKHEED EMPLOYEES RECREATION CLUB	R. L. Polk & Co.
1962	L E R C AMATEUR RADIO CLUB	Pacific Telephone
	LOCKHEED EMPLOYEES RECREATION CLUB	Pacific Telephone
1958	Lockheed Employees Recreation Club	Pacific Telephone
1956	LOCKHEED EMPLOYEES RECREATION CLUB	Pacific Telephone

### 3000 West Empire

<u>Year</u>	<u>Uses</u>	<u>Source</u>
2006	1928 JEWELRYCO	Haines Company, Inc.
	CROSSROADS	Haines Company, Inc.
2001	1928 JEWELRY CO	Haines & Company, Inc.
	EMILYS PROPERTIES LTD	Haines & Company, Inc.
1995	Emilys Properties LTD	Pacific Bell
1991	Accessory Plating	Pacific Bell
	Emilys Properties LTD	Pacific Bell
1990	1928 JEWELRY CO BURBANK	Pacific Bell
	ACCESSORY PLATING BURBANK	Pacific Bell
1986	1928 JEWELRY CO	Pacific Bell
	ACCESSORY PLATING BURBANK	Pacific Bell
1985	Accessory Plating	Pacific Bell

## FINDINGS

<u>Year</u>	<u>Uses</u>	<u>Source</u>
1985	Loree Of Beverly Hills	Pacific Bell
	Loree VT	Pacific Bell
	Yesterdays Treasures	Pacific Bell
1981	1928 JEWELRY CO	Pacific Telephone
	ACCESSORY PLATING BURBANK	Pacific Telephone
	YESTERDAYS TREASURES BURBANK	Pacific Telephone
1980	1928 JEWELRY CO	Pacific Telephone
	ACCESSORY PLATING	Pacific Telephone
	YESTERDAYS TREASURES BURBANK	Pacific Telephone
1976	Greenstone Leonard Co	Pacific Telephone
1956	RADICH & FERGUSON INC CONTRS	Pacific Telephone
1952	Radich & Fergusson Inc genl	Los Angeles Directory Co.
1950	RADICH & FERGUSON INC CONTRS	Pacific Telephone
1946	Radich Mike & Co geni contrs	Los Angeles Directory Co.
1942	ARadich & Brown geni contr	Los Angeles Directory Co.

### 3001 West Empire

<u>Year</u>	<u>Uses</u>	<u>Source</u>
-------------	-------------	---------------

## FINDINGS

### ADJOINING PROPERTY DETAIL

The following Adjoining Property addresses were researched for this report. Detailed findings are provided for each address.

#### CATALINA ST N

##### 2205 CATALINA ST N

<u>Year</u>	<u>Uses</u>	<u>Source</u>
1951	N Catalina Wickman Emil brkr	Pacific Telephone & Telegraph Co.

##### 2215 CATALINA ST N

<u>Year</u>	<u>Uses</u>	<u>Source</u>
2001	ALZAGA Juan J	Haines & Company, Inc.

##### 2218 CATALINA ST N

<u>Year</u>	<u>Uses</u>	<u>Source</u>
2001	RIVERA Herminio	Haines & Company, Inc.
	NALBANDIAN Angela	Haines & Company, Inc.
	CRUZ Iraido	Haines & Company, Inc.
1970	VACANT	R. L. Polk & Co.

##### 2219 CATALINA ST N

<u>Year</u>	<u>Uses</u>	<u>Source</u>
2001	BAUTISTA Everardo	Haines & Company, Inc.
	CRUZ Yraido	Haines & Company, Inc.
1970	GOT ARCHIE	R. L. Polk & Co.

##### 2220 CATALINA ST N

<u>Year</u>	<u>Uses</u>	<u>Source</u>
2001	REYES Hector J Moran	Haines & Company, Inc.
1970	WEBB GEO A	R. L. Polk & Co.
1951	N Catalina Landegger Geo P MD r	Pacific Telephone & Telegraph Co.

##### 2221 CATALINA ST N

<u>Year</u>	<u>Uses</u>	<u>Source</u>
1970	LEONG ERNEST K	R. L. Polk & Co.
1951	N Catalina Kiener Catherine Mrs r	Pacific Telephone & Telegraph Co.

##### 2222 CATALINA ST N

<u>Year</u>	<u>Uses</u>	<u>Source</u>
2001	SEVILLA Ronald	Haines & Company, Inc.

## FINDINGS

<u>Year</u>	<u>Uses</u>	<u>Source</u>
2001	MUNOZ Jose	Haines & Company, Inc.

### 2223 CATALINA ST N

<u>Year</u>	<u>Uses</u>	<u>Source</u>
2001	MANGUSTA Don	Haines & Company, Inc.
	WALTERS Kenneth	Haines & Company, Inc.
1970	SKILLMAN LARRY P	R. L. Polk & Co.

### 2226 CATALINA ST N

<u>Year</u>	<u>Uses</u>	<u>Source</u>
2001	CRUZ Yraido	Haines & Company, Inc.
	DERAMOS Lucy	Haines & Company, Inc.
1970	NO RETURN	R. L. Polk & Co.

### 2227 CATALINA ST N

<u>Year</u>	<u>Uses</u>	<u>Source</u>
2001	WALTERS Kenneth	Haines & Company, Inc.
	HOLZTMAN Joel B	Haines & Company, Inc.
1970	GRASS AMOS J	R. L. Polk & Co.
1951	N Catalina Goldberg Jack L r	Pacific Telephone & Telegraph Co.

### 2228 CATALINA ST N

<u>Year</u>	<u>Uses</u>	<u>Source</u>
2001	XXXX	Haines & Company, Inc.
1951	N Catalina Smith Jack r	Pacific Telephone & Telegraph Co.

### 2230 CATALINA ST N

<u>Year</u>	<u>Uses</u>	<u>Source</u>
2001	REVERON Miguel	Haines & Company, Inc.
1970	BAKAS GEO A	R. L. Polk & Co.
1951	N Catalina McKean John Guilbert r	Pacific Telephone & Telegraph Co.

### 2233 CATALINA ST N

<u>Year</u>	<u>Uses</u>	<u>Source</u>
2001	BLAKE Mark P	Haines & Company, Inc.
	GARCIA Ruben Antonio	Haines & Company, Inc.
	PFEIFER Alberta	Haines & Company, Inc.
	WALTERS Kenneth C	Haines & Company, Inc.

## FINDINGS

### 2234 CATALINA ST N

<u>Year</u>	<u>Uses</u>	<u>Source</u>
2001	WALTERS Kenneth	Haines & Company, Inc.
	SANCHEZ Miguel A	Haines & Company, Inc.
	LEATHERS R	Haines & Company, Inc.

### 2235 CATALINA ST N

<u>Year</u>	<u>Uses</u>	<u>Source</u>
2001	WALTERS Kenneth	Haines & Company, Inc.
	GREENE Ernest L	Haines & Company, Inc.
1970	SMALLCANYON TEDDY	R. L. Polk & Co.
1951	N Catalina Wilson Gertrude M r	Pacific Telephone & Telegraph Co.

### 2239 CATALINA ST N

<u>Year</u>	<u>Uses</u>	<u>Source</u>
2001	WHITE Hubert	Haines & Company, Inc.
	KAMEYA H	Haines & Company, Inc.
	CAMPANIONI Lazaro	Haines & Company, Inc.
1970	5VACANT	R. L. Polk & Co.
	4PRATT JEAN F MRS	R. L. Polk & Co.
	3LINTONE BERT	R. L. Polk & Co.
	1KRINGEN JERRY V	R. L. Polk & Co.
	2PETTENGILL ERNEST	R. L. Polk & Co.
	APARTMENTS	R. L. Polk & Co.

### 2240 CATALINA ST N

<u>Year</u>	<u>Uses</u>	<u>Source</u>
2001	SIMEONE Nicola	Haines & Company, Inc.
1970	CRAMBLIT WM L	R. L. Polk & Co.

### 2242 CATALINA ST N

<u>Year</u>	<u>Uses</u>	<u>Source</u>
2001	SANCHEZ Barbara	Haines & Company, Inc.
	RODRIGUEZ Alfredo H	Haines & Company, Inc.
	NGCHANTO Jonathan	Haines & Company, Inc.
	VELASQUEZ Juan	Haines & Company, Inc.
1970	LUTHER FRANK L	R. L. Polk & Co.
1951	N Catalina Lyon Geo C r	Pacific Telephone & Telegraph Co.

## FINDINGS

### 2243 CATALINA ST N

<u>Year</u>	<u>Uses</u>	<u>Source</u>
2001	OCHOA Maria	Haines & Company, Inc.
	DELGADO Crecencia	Haines & Company, Inc.
	FLORIANO Dale A	Haines & Company, Inc.
1970	POLEDNA JAMES J	R. L. Polk & Co.

### 2246 CATALINA ST N

<u>Year</u>	<u>Uses</u>	<u>Source</u>
2001	TOLEDO Jose	Haines & Company, Inc.
1970	ARNMONE VINCENT	R. L. Polk & Co.

### 2247 CATALINA ST N

<u>Year</u>	<u>Uses</u>	<u>Source</u>
1970	NO RETURN	R. L. Polk & Co.

### 2249 CATALINA ST N

<u>Year</u>	<u>Uses</u>	<u>Source</u>
2001	ZELADA Maria	Haines & Company, Inc.

### 2250 CATALINA ST N

<u>Year</u>	<u>Uses</u>	<u>Source</u>
2001	GODINO Juan	Haines & Company, Inc.
1970	GASTON FRED D	R. L. Polk & Co.

### 2251 CATALINA ST N

<u>Year</u>	<u>Uses</u>	<u>Source</u>
2001	TRACY Jeff M	Haines & Company, Inc.
	SCHOENKE Eric	Haines & Company, Inc.
	KELLEY Bobbie	Haines & Company, Inc.
1970	COLLINS JAMES D	R. L. Polk & Co.
1951	N Catalina McNulty Jas V Dr r	Pacific Telephone & Telegraph Co.

### 2215A CATALINA ST N

<u>Year</u>	<u>Uses</u>	<u>Source</u>
1970	ONG DON J	R. L. Polk & Co.

### 2215B CATALINA ST N

<u>Year</u>	<u>Uses</u>	<u>Source</u>
1970	VACANT	R. L. Polk & Co.

## FINDINGS

### 2215C CATALINA ST N

<u>Year</u>	<u>Uses</u>	<u>Source</u>
1970	KOSOR TOMO	R. L. Polk & Co.

### 2215D CATALINA ST N

<u>Year</u>	<u>Uses</u>	<u>Source</u>
1970	VACANT	R. L. Polk & Co.

### 2215E CATALINA ST N

<u>Year</u>	<u>Uses</u>	<u>Source</u>
1970	GARCIA LOUIS	R. L. Polk & Co.

### 2215F CATALINA ST N

<u>Year</u>	<u>Uses</u>	<u>Source</u>
1970	SALAZ JORGE	R. L. Polk & Co.

### 2215G CATALINA ST N

<u>Year</u>	<u>Uses</u>	<u>Source</u>
1970	CESPEDES JOSE	R. L. Polk & Co.

### 2215I CATALINA ST N

<u>Year</u>	<u>Uses</u>	<u>Source</u>
1970	LE WAY FRANK	R. L. Polk & Co.

### 2215J CATALINA ST N

<u>Year</u>	<u>Uses</u>	<u>Source</u>
1970	MENDEZ ANTONIO R	R. L. Polk & Co.

### 2222A CATALINA ST N

<u>Year</u>	<u>Uses</u>	<u>Source</u>
1970	BAUTISTA BEQJ D	R. L. Polk & Co.

### 2222B CATALINA ST N

<u>Year</u>	<u>Uses</u>	<u>Source</u>
1970	GRANT MITZIE MRS	R. L. Polk & Co.

### 2222C CATALINA ST N

<u>Year</u>	<u>Uses</u>	<u>Source</u>
1970	OCONNER JAMES J	R. L. Polk & Co.

### 2223A CATALINA ST N

<u>Year</u>	<u>Uses</u>	<u>Source</u>
1970	DAVIS AL	R. L. Polk & Co.

## FINDINGS

### 2223B CATALINA ST N

<u>Year</u>	<u>Uses</u>	<u>Source</u>
1970	ME INTYRE JOHN	R. L. Polk & Co.

### 2226A CATALINA ST N

<u>Year</u>	<u>Uses</u>	<u>Source</u>
1970	FARANDA SALVATORE R	R. L. Polk & Co.

### 2226B CATALINA ST N

<u>Year</u>	<u>Uses</u>	<u>Source</u>
1970	GIBSON KARL	R. L. Polk & Co.

### 2228A CATALINA ST N

<u>Year</u>	<u>Uses</u>	<u>Source</u>
1970	CLARK JOHNNY	R. L. Polk & Co.

### 2233A CATALINA ST N

<u>Year</u>	<u>Uses</u>	<u>Source</u>
1970	WALTERS KENNETH C	R. L. Polk & Co.

### 2233B CATALINA ST N

<u>Year</u>	<u>Uses</u>	<u>Source</u>
1970	MONROE JOHN B	R. L. Polk & Co.

### 2233C CATALINA ST N

<u>Year</u>	<u>Uses</u>	<u>Source</u>
1970	BARK ROBT A	R. L. Polk & Co.

### 2234A CATALINA ST N

<u>Year</u>	<u>Uses</u>	<u>Source</u>
1970	SHREVE REID I	R. L. Polk & Co.

### 2234B CATALINA ST N

<u>Year</u>	<u>Uses</u>	<u>Source</u>
1970	BOEHNKE HAROLD	R. L. Polk & Co.

### 2234C CATALINA ST N

<u>Year</u>	<u>Uses</u>	<u>Source</u>
1970	PACHOWICZ JOHN F	R. L. Polk & Co.

### 2234D CATALINA ST N

<u>Year</u>	<u>Uses</u>	<u>Source</u>
1970	LESTER CORTEZ W	R. L. Polk & Co.



## FINDINGS

### 2234E CATALINA ST N

<u>Year</u>	<u>Uses</u>	<u>Source</u>
1970	POLEK ARTH	R. L. Polk & Co.

### 2234F CATALINA ST N

<u>Year</u>	<u>Uses</u>	<u>Source</u>
1970	GASTELUM VICTOR	R. L. Polk & Co.

### 2234G CATALINA ST N

<u>Year</u>	<u>Uses</u>	<u>Source</u>
1970	HALLORAN MICHL T	R. L. Polk & Co.

### 2219 1/2 CATALINA ST N

<u>Year</u>	<u>Uses</u>	<u>Source</u>
1970	LEONG EDWIN	R. L. Polk & Co.

### 2235 1/2 CATALINA ST N

<u>Year</u>	<u>Uses</u>	<u>Source</u>
1970	SORIANO ANTONIO	R. L. Polk & Co.

### 2247 1/2 CATALINA ST N

<u>Year</u>	<u>Uses</u>	<u>Source</u>
1970	STEWART MATHIS H	R. L. Polk & Co.

### 2251 1/2 CATALINA ST N

<u>Year</u>	<u>Uses</u>	<u>Source</u>
1970	TAFOYA ENRICO	R. L. Polk & Co.

### EMPIRE AVE

#### 2721 EMPIRE AVE

<u>Year</u>	<u>Uses</u>	<u>Source</u>
1991	R H R Enterprises	Pacific Bell
1985	Stratos Inc	Pacific Bell
	Stratos	Pacific Bell
	AE ROMAR MAN UFACTURIN G	Pacific Bell
1981	FORMATRON INDUSTRIES INC BURBANK	Pacific Telephone
	MILLS ENGINEERING CO INC BURBANK	Pacific Telephone
1980	MILLS ENGINEERING CO INC	Pacific Telephone
	FORMATRON INDUSTRIES INC	Pacific Telephone

## FINDINGS

<u>Year</u>	<u>Uses</u>	<u>Source</u>
1980	ELECTRO PURE INC	Pacific Telephone
1976	Formation Industries Inc	Pacific Telephone
	Electro Pure Inc	Pacific Telephone
	Duke Glen A atty	Pacific Telephone

### 2801 EMPIRE AVE

<u>Year</u>	<u>Uses</u>	<u>Source</u>
2001	SATFONES DIRECT	Haines & Company, Inc.
	SATCOM SYSTEMS INC	Haines & Company, Inc.
1990	CALIF WAVEGUIDE & ENGINEERING BURBANK	Pacific Bell
1986	CALIF WAVEGUIDE & ENGINEERING BURBANK	Pacific Bell
1985	CAL W AVE	Pacific Bell
	From Los Angeles Telephones Call	Pacific Bell
1981	DATONA PERFORMANCE PRODUCTS BURBANK	Pacific Telephone
	NORMAN ENTERPRISES INC BURBANK	Pacific Telephone
1980	DATONA PERFORMANCE PRODUCTS	Pacific Telephone
	CALIFORNIA WAVEGUIDE & ENGINEERING	Pacific Telephone
	CAL-WAVE	Pacific Telephone
1976	Calif Waveguide & Engineering	Pacific Telephone
1956	AIRCRAFT CARBURETOR CO	Pacific Telephone
	AMCO CARBURETOR PARTS & SALES CO	Pacific Telephone
1952	Aircraft Carburetor Co Ch	Los Angeles Directory Co.
	a Valley Redi Spuds Ro	Los Angeles Directory Co.
1950	AIRCRAFT CARBURETOR CO	Pacific Telephone
	AIRCRAFT CARBURETOR CO	Pacific Telephone

### 2805 EMPIRE AVE

<u>Year</u>	<u>Uses</u>	<u>Source</u>
1950	MCCARDELL BRUCE R	Pacific Telephone
	MCCARDELL BRUCE R	Pacific Telephone
1946	Carter T A	Los Angeles Directory Co.
1942	Giddings N W	Los Angeles Directory Co.

### 2807 EMPIRE AVE

<u>Year</u>	<u>Uses</u>	<u>Source</u>
2001	GETRIS INC	Haines & Company, Inc.

## FINDINGS

<u>Year</u>	<u>Uses</u>	<u>Source</u>
2001	EFFECTIVE ENGINEERING	Haines & Company, Inc.
	INTERTECH	Haines & Company, Inc.
1952	Ri Ch Craft ptnmmkrs Ch	Los Angeles Directory Co.
1950	RICHCRAFT MODELS	Pacific Telephone
	RICHCRAFT MODELS	Pacific Telephone

### 2809 EMPIRE AVE

<u>Year</u>	<u>Uses</u>	<u>Source</u>
2001	XXXX	Haines & Company, Inc.

### 2811 EMPIRE AVE

<u>Year</u>	<u>Uses</u>	<u>Source</u>
2001	XXXX	Haines & Company, Inc.

### 2814 EMPIRE AVE

<u>Year</u>	<u>Uses</u>	<u>Source</u>
2001	XXXX	Haines & Company, Inc.
1991	Employee Recreatie Club	Pacific Bell
	Amateor Radio Clob	Pacific Bell
1985	Employee Recreation Club	Pacific Bell
	Lockheed E R C	Pacific Bell
	Lockheed Federal Credit Union	Pacific Bell
	Lockheed E R C Amateur Radio Club	Pacific Bell
1980	LOCKHEED E R C AMATEUR RADIO CLUB	Pacific Telephone
	LOCKHEED CORPORATION	Pacific Telephone
	LOCKHEED CALIFORNIA COMPANY	Pacific Telephone
1970	LOCKHEED-CALIFORNIA COMPANY EMPLOYEE RECREATION CLUB	Pacific Telephone

### 2817 EMPIRE AVE

<u>Year</u>	<u>Uses</u>	<u>Source</u>
2001	PRC DE SOTO INTERNATIONAL INC	Haines & Company, Inc.
1991	Richcreek A	Pacific Bell
	From Los Angeles Telephones Call	Pacific Bell
	Richcraft Inc	Pacific Bell
1990	RICHCRAFT INC BURBANK	Pacific Bell
1986	RICHCRAFT INC BURBANK	Pacific Bell
1985	Richcraft Inc	Pacific Bell
	From Los Angeles Telephones Call	Pacific Bell
1981	RICHCRAFT INC BURBANK	Pacific Telephone

## FINDINGS

<u>Year</u>	<u>Uses</u>	<u>Source</u>
1980	RICHCRAFT INC	Pacific Telephone
1976	RICHCRAFT NC	Pacific Telephone
1952	Brooks Aire aircraft parts Ch 7104 Ro	Los Angeles Directory Co.
1950	STEWARD DAVIS INC	Pacific Telephone
	DAVIS STEWARD INC	Pacific Telephone
	STEWARD DAVIS INC	Pacific Telephone
	DAVIS STEWARD INC	Pacific Telephone

### 2820 EMPIRE AVE

<u>Year</u>	<u>Uses</u>	<u>Source</u>
2001	PRC DE SOTO INTERNATIONAL INC	Haines & Company, Inc.
1991	Research & Development Lab	Pacific Bell
1985	Research & Development Lab	Pacific Bell
1980	Research & Development Lab	Pacific Telephone
1976	PRODUCTS RESEARCH & CHEMICAL CORP Administration Sales & Accounting	Pacific Telephone
	Research & Development Lab	Pacific Telephone
1962	DUBIN A D	Pacific Telephone
1956	DUBIN A D	Pacific Telephone
1952	Dubin A D Ch	Los Angeles Directory Co.
1950	DUBIN A D R	Pacific Telephone
	DUBIN A D R	Pacific Telephone
1946	Kerns John	Los Angeles Directory Co.
1942	Kerns John rabbitry	Los Angeles Directory Co.

### 2841 EMPIRE AVE

<u>Year</u>	<u>Uses</u>	<u>Source</u>
1980	LOCKHEED ERC	Pacific Telephone

### 2890 EMPIRE AVE

<u>Year</u>	<u>Uses</u>	<u>Source</u>
2001	SHOWCASE PLACEMENTS INC	Haines & Company, Inc.
	CASELLA Paul	Haines & Company, Inc.
1995	Transcord Enterprises Inc	Pacific Bell
	Super Tech	Pacific Bell
1991	Transcord Enterprises Inc	Pacific Bell
1985	Burbank	Pacific Bell
	Transcord Enterprises	Pacific Bell
1981	U S PUMICE CO BURBANK	Pacific Telephone
	FEATHEROCK INC BURBANK	Pacific Telephone

## FINDINGS

<u>Year</u>	<u>Uses</u>	<u>Source</u>
1981	UNITED STATES PUMICE CO BURBANK	Pacific Telephone
1980	FEATHEROCK INC	Pacific Telephone
	MARMONT BUILDERS	Pacific Telephone
	U S PUMICE CO	Pacific Telephone
	UNITED STATES PUMICE COMPANY	Pacific Telephone
1976	UNITED STATES PUMICE CO	Pacific Telephone
	FEATHEROCK INC	Pacific Telephone

### 2900 EMPIRE AVE

<u>Year</u>	<u>Uses</u>	<u>Source</u>
1952	North Star Co cbtmkrs	Los Angeles Directory Co.
1950	MASTER MILLWORK	Pacific Telephone
	MASTER MILLWORK	Pacific Telephone
1946	ABar Vel Mfg Co wood and metal specialties	Los Angeles Directory Co.

### 2901 EMPIRE AVE

<u>Year</u>	<u>Uses</u>	<u>Source</u>
2001	CURTIS I K SERVICES INC	Haines & Company, Inc.
1952	Empire Industrial Enameling Co Ch	Los Angeles Directory Co.
	Burton R F	Los Angeles Directory Co.
1950	EMPIRE INDUSTRIAL ENAMELING CO	Pacific Telephone
	EMPIRE INDUSTRIAL ENAMELING CO	Pacific Telephone

### 2906 EMPIRE AVE

<u>Year</u>	<u>Uses</u>	<u>Source</u>
1952	Superior Concrete Products	Los Angeles Directory Co.
1950	SUPERIOR CONCRETE PRODUCTS	Pacific Telephone
	SUPERIOR CONCRETE PRODUCTS	Pacific Telephone
1946	Superior Concrete Products	Los Angeles Directory Co.

### 2907 EMPIRE AVE

<u>Year</u>	<u>Uses</u>	<u>Source</u>
2001	BURBANK DENTAL LABS	Haines & Company, Inc.
1995	Burbank Dental Labs	Pacific Bell
1991	Curts I K Services Inc	Pacific Bell
1985	Curtis I K Services Inc	Pacific Bell
1980	CURTIS I K SERVICES INC	Pacific Telephone

## FINDINGS

### 2910 EMPIRE AVE

<u>Year</u>	<u>Uses</u>	<u>Source</u>
2001	XXXX	Haines & Company, Inc.
1962	WAGNER PERMANENT MOLD CO	Pacific Telephone
1956	WAGNER PERMANENT MOLD CO	Pacific Telephone
1952	Wagner Permanent Mold Co	Los Angeles Directory Co.
1950	WAGNER PERMANENT MOLD CO	Pacific Telephone
	WAGNER PERMANENT MOLD CO	Pacific Telephone
1942	Wagner Matthew iron fndry	Los Angeles Directory Co.

### 2911 EMPIRE AVE

<u>Year</u>	<u>Uses</u>	<u>Source</u>
1970	PRODUCTS RESEARCH & CHEMICAL CORP	Pacific Telephone
1952	Welch J L	Los Angeles Directory Co.
	Welch Industries furn Ch	Los Angeles Directory Co.
1946	Purcell 3 V	Los Angeles Directory Co.
1942	Webber Arth	Los Angeles Directory Co.

### 2912 EMPIRE AVE

<u>Year</u>	<u>Uses</u>	<u>Source</u>
1952	Wagner Matthew	Los Angeles Directory Co.

### 2919 EMPIRE AVE

<u>Year</u>	<u>Uses</u>	<u>Source</u>
2001	Z COM	Haines & Company, Inc.
1995	Curtis IK Services Inc	Pacific Bell
	Curtis Harry	Pacific Bell
1991	Administration Sales & Accounting	Pacific Bell
1985	Administration Sales & Accounting	Pacific Bell
1980	Administration Sales & Accounting	Pacific Telephone
	SUNBANK CORPORATE HEADQUARTERS	Pacific Telephone
	SUNBANK CORPORATION HEADQUARTERS	Pacific Telephone
1976	PRODUCTS RESEARCH & CHEMICAL CORP Administration Sales & Accounting	Pacific Telephone
1970	PRODUCTS RESEARCH & CHEMICAL CORP	Pacific Telephone

## FINDINGS

### 2928 EMPIRE AVE

<u>Year</u>	<u>Uses</u>	<u>Source</u>
2001	XXXX	Haines & Company, Inc.
1952	Welch Industries shop	Los Angeles Directory Co.

### 3000 EMPIRE AVE

<u>Year</u>	<u>Uses</u>	<u>Source</u>
2001	EMILYS PROPERTIES LTD	Haines & Company, Inc.
	1928 JEWELRY CO	Haines & Company, Inc.
1995	Emilys Properties LTD	Pacific Bell
1991	Accessory Plating	Pacific Bell
	Emilys Properties LTD	Pacific Bell
1990	ACCESSORY PLATING BURBANK	Pacific Bell
	1928 JEWELRY CO BURBANK	Pacific Bell
1986	ACCESSORY PLATING BURBANK	Pacific Bell
	1928 JEWELRY CO	Pacific Bell
1985	Accessory Plating	Pacific Bell
	Loree Of Beverly Hills	Pacific Bell
	Loree VT	Pacific Bell
	Yesterdays Treasures	Pacific Bell
1981	ACCESSORY PLATING BURBANK	Pacific Telephone
	1928 JEWELRY CO	Pacific Telephone
	YESTERDAYS TREASURES BURBANK	Pacific Telephone
1980	ACCESSORY PLATING	Pacific Telephone
	1928 JEWELRY CO	Pacific Telephone
	YESTERDAYS TREASURES BURBANK	Pacific Telephone
1976	Greenstone Leonard Co	Pacific Telephone
1952	Radich & Fergusson Inc genl	Los Angeles Directory Co.
1950	RADICH & FERGUSSON INC CONTRS	Pacific Telephone
	RADICH & FERGUSSON INC CONTRS	Pacific Telephone
1946	Radich Mike & Co geni contrs	Los Angeles Directory Co.
1942	ARadich & Brown geni contr	Los Angeles Directory Co.

### 3010 EMPIRE AVE

<u>Year</u>	<u>Uses</u>	<u>Source</u>
1952	Vacant	Los Angeles Directory Co.
1950	MASONRY CONTRS N	Pacific Telephone
	MASONRY CONTRS N	Pacific Telephone

## FINDINGS

### 3020 EMPIRE AVE

<u>Year</u>	<u>Uses</u>	<u>Source</u>
2001	HARRISON DIVISION	Haines & Company, Inc.
	SIERRACIN HARRISON	Haines & Company, Inc.
1995	Sierracin Harrison	Pacific Bell
1991	Harrison Division	Pacific Bell
	Harrison Manufacturing Div Sierracin Corp	Pacific Bell
	From Compton Telephones Call	Pacific Bell
	From Los Angeles Telephones Call	Pacific Bell
1990	SIERRACIN HARRISON BURBANK	Pacific Bell
	HARRISON MANUFACTURING DIV SIERRACIN CORP BURBANK	Pacific Bell
	HARRISON DIVISION BURBANK	Pacific Bell
1986	SIERRACIN-HARRISON BURBANK	Pacific Bell
	HARRISON MANUFACTURING DIV SIERRACIN CORP BURBANK	Pacific Bell
	HARRISON DIVISION BURBANK	Pacific Bell
1985	From Los Angeles Telephones Call	Pacific Bell
	Harrison Division	Pacific Bell
	Harrison Manufacturing Div Sierracin Corp	Pacific Bell
1981	HARRISON DIVISION BURBANK	Pacific Telephone
	HARRISON MANUFACTURING DIV SIERRACIN CORP BURBANK	Pacific Telephone
	SIERRACIN-HARRISON BURBANK	Pacific Telephone
1980	HARRISON DIVISION	Pacific Telephone
	HARRISON MANUFACTURING DIV SIERRACIN CORP	Pacific Telephone
	SIERRACIN HARRISON	Pacific Telephone
1976	Harrison Manufacturing Div Sierracin Corp	Pacific Telephone
	Sierracin Harrison	Pacific Telephone
1975	Harrison Division	Pacific Telephone
	Sierracin Harrison	Pacific Telephone
1952	Barber Bridge Drilling Corp Ltd Ch	Los Angeles Directory Co.
1950	BARBER & BRIDGE DRILLING CORP LTD	Pacific Telephone
	BARBER & BRIDGE DRILLING CORP LTD	Pacific Telephone
1946	Barber Louis well driller	Los Angeles Directory Co.
1942	OABarber Louis well driller	Los Angeles Directory Co.



## FINDINGS

### 3030 EMPIRE AVE

<u>Year</u>	<u>Uses</u>	<u>Source</u>
2001	XXXX	Haines & Company, Inc.
1995	Associated Burbank Distributors Tallakson Mabel & i Associated Components Mfg Inc	Pacific Bell Pacific Bell
1985	Temcom Inc	Pacific Bell
1980	TEMCOM INC	Pacific Telephone

### 3110 EMPIRE AVE

<u>Year</u>	<u>Uses</u>	<u>Source</u>
2001	BUSINESS EXCHANGE INTL INC TEC FINANCIAL	Haines & Company, Inc. Haines & Company, Inc.

### 2901B EMPIRE AVE

<u>Year</u>	<u>Uses</u>	<u>Source</u>
1980	EMPIRE ENAMELING CO	Pacific Telephone

### EMPIRE AVE W

#### 2800 EMPIRE AVE W

<u>Year</u>	<u>Uses</u>	<u>Source</u>
1970	GROSS ROBT PARK	R. L. Polk & Co.

#### 2801 EMPIRE AVE W

<u>Year</u>	<u>Uses</u>	<u>Source</u>
1970	CALIFORNIA WAVEGUIDE & ENGINEERING CO WLDRS	R. L. Polk & Co.

#### 2807 EMPIRE AVE W

<u>Year</u>	<u>Uses</u>	<u>Source</u>
1970	VOMAR PRODUCTS INC SIGN MFRS	R. L. Polk & Co.

#### 2814 EMPIRE AVE W

<u>Year</u>	<u>Uses</u>	<u>Source</u>
1970	L E R C AMATEUR RADIO CLUB HOBBY	R. L. Polk & Co.
	LOCKHEED EMPLOYEES RECREATION CLUB	R. L. Polk & Co.
	LOCKHEED EMPLOYEES FEDERAL CREDIT UNION	R. L. Polk & Co.

## FINDINGS

### 2817 EMPIRE AVE W

<u>Year</u>	<u>Uses</u>	<u>Source</u>
1970	RICHCRAFT INC MOLD MKRS	R. L. Polk & Co.

### 2820 EMPIRE AVE W

<u>Year</u>	<u>Uses</u>	<u>Source</u>
1970	PRODUCTS RESEARCH & CHEMICALS CORP (RESEARCH & DEV LABY)	R. L. Polk & Co.

### 2890 EMPIRE AVE W

<u>Year</u>	<u>Uses</u>	<u>Source</u>
1970	ARROW METALS CO WHOL	R. L. Polk & Co.

### 2907 EMPIRE AVE W

<u>Year</u>	<u>Uses</u>	<u>Source</u>
1970	PRODUCT RESEARCH CORP (LABY)	R. L. Polk & Co.

### 2910 EMPIRE AVE W

<u>Year</u>	<u>Uses</u>	<u>Source</u>
1970	WAGNER PERMANENT MOLD CO PTRMNKRS	R. L. Polk & Co.

### 2912 EMPIRE AVE W

<u>Year</u>	<u>Uses</u>	<u>Source</u>
1970	WAGNER MATTHEW	R. L. Polk & Co.

### 2918 EMPIRE AVE W

<u>Year</u>	<u>Uses</u>	<u>Source</u>
1970	LOCKHEED AIRCRAFT (PARKING LOT)	R. L. Polk & Co.

### 2919 EMPIRE AVE W

<u>Year</u>	<u>Uses</u>	<u>Source</u>
1970	PRODUCTS RESEARCH & CHEMICAL CORP & DEV LABY	R. L. Polk & Co.

### 2928 EMPIRE AVE W

<u>Year</u>	<u>Uses</u>	<u>Source</u>
1970	CHEMSTOP MFG CORP PAINT MFR (SEALANTS)	R. L. Polk & Co.

### 3020 EMPIRE AVE W

<u>Year</u>	<u>Uses</u>	<u>Source</u>
1970	HARRISON MFG CO (DIV OF THERMAL SYSTEMS INC) METAL SEALS & TUBE	R. L. Polk & Co.

## FINDINGS

<u>Year</u>	<u>Uses</u>	<u>Source</u>
1970	THERMAL SYSTEMS INC EQUIP	R. L. Polk & Co.

### 3030 EMPIRE AVE W

<u>Year</u>	<u>Uses</u>	<u>Source</u>
1970	GENGE INDUSTRIES INC TECHNICAL	R. L. Polk & Co.

### 3101 EMPIRE AVE W

<u>Year</u>	<u>Uses</u>	<u>Source</u>
1970	LOCKHEED AIRCRAFT (PARKING LOT)	R. L. Polk & Co.

### 2901A EMPIRE AVE W

<u>Year</u>	<u>Uses</u>	<u>Source</u>
1970	JUBILENT COSMETICS INC MFR	R. L. Polk & Co.

### 2901B EMPIRE AVE W

<u>Year</u>	<u>Uses</u>	<u>Source</u>
1970	EMPIRE ENAMELING (SHOP)	R. L. Polk & Co.

## EMPIRE DR

### 2814 EMPIRE DR

<u>Year</u>	<u>Uses</u>	<u>Source</u>
1970	LOCKHEED AIRCRAFT CORPORATION	Pacific Telephone
1958	Lockheed Employees Recreation Club	Pacific Telephone
1956	LOCKHEED EMPLOYEES RECREATION CLUB	Pacific Telephone

### 3020 EMPIRE DR

<u>Year</u>	<u>Uses</u>	<u>Source</u>
1958	Barber & Bridge Drilling Corp Ltd	Pacific Telephone
	Bridge & Barber Drilling Corp Ltd	Pacific Telephone
1956	BARBER & BRIDGE DRILLING CORP LTD	Pacific Telephone

## EMPIRE PL

### 2721 EMPIRE PL

<u>Year</u>	<u>Uses</u>	<u>Source</u>
1975	MILLS ENGINEERING CO INC	Pacific Telephone
	Formatron Industries Inc	Pacific Telephone
	Duke Glen A atty	Pacific Telephone
1970	TITANIUM METAL FORMING CO	Pacific Telephone

## FINDINGS

<u>Year</u>	<u>Uses</u>	<u>Source</u>
1970	GLASROCK PRODUCTS INC	Pacific Telephone
	TITANIUM METAL FORMING CO	Pacific Telephone
	GLASROCK PRODUCTS INC	Pacific Telephone
1962	GOUGH PATRICK V CO	Pacific Telephone

### 2801 EMPIRE PL

<u>Year</u>	<u>Uses</u>	<u>Source</u>
1975	California Waveguide & Engineering	Pacific Telephone
	CAL WAVE	Pacific Telephone
1970	CAL-WAVE	Pacific Telephone
	CALIF WAVEGUIDE & ENGINEERING	Pacific Telephone
	CAL-WAVE	Pacific Telephone
	CALIF WAVEGUIDE & ENGINEERING	Pacific Telephone
1962	AERO CARBURETOR CO	Pacific Telephone
	AIRCRAFT CARBURETOR CO	Pacific Telephone

### 2807 EMPIRE PL

<u>Year</u>	<u>Uses</u>	<u>Source</u>
1970	VAN OSTRAND PAUL	Pacific Telephone
	VOMAR PRODUCTS	Pacific Telephone
	VAN OSTRAND PAUL	Pacific Telephone
	VOMAR PRODUCTS	Pacific Telephone
	VOMAR PRODUCTS	Pacific Telephone
	VOMAR PRODUCTS	Pacific Telephone
1956	RICHCRAFT	Pacific Telephone

### 2809 EMPIRE PL

<u>Year</u>	<u>Uses</u>	<u>Source</u>
1975	Harden Industries	Pacific Telephone
1962	GRIMES-WALKER CO THE	Pacific Telephone
1956	GRIMES WALKER CO THE	Pacific Telephone
	STEVENSON GEO MACH CO	Pacific Telephone

### 2814 EMPIRE PL

<u>Year</u>	<u>Uses</u>	<u>Source</u>
1975	L E R C Amateur Radio Club	Pacific Telephone
	Employee Recreation Club	Pacific Telephone
1970	LOCKHEED AIRCRAFT CORPORATION	Pacific Telephone
	LOCKHEED CALIFORNIA COMPANY	
	LOCKHEED EMPLOYEE S RECREATION CLUB	Pacific Telephone

## FINDINGS

<u>Year</u>	<u>Uses</u>	<u>Source</u>
1970	LOCKHEED AIRCRAFT CORPORATION LOCKHEED CALIFORNIA COMPANY	Pacific Telephone
	LOCKHEED EMPLOYEE S RECREATION CLUB	Pacific Telephone
1962	L E R C AMATEUR RADIO CLUB	Pacific Telephone
	LOCKHEED EMPLOYEES RECREATION CLUB	Pacific Telephone

### 2817 EMPIRE PL

<u>Year</u>	<u>Uses</u>	<u>Source</u>
1975	RICHCRAFT INC	Pacific Telephone
1970	RICHCRAFT INC	Pacific Telephone
	RICHCRAFT INC	Pacific Telephone

### 2890 EMPIRE PL

<u>Year</u>	<u>Uses</u>	<u>Source</u>
1980	FEATHEROCK INC	Pacific Telephone
	United States Pumice Co	Pacific Telephone
1975	Featherock Inc	Pacific Telephone
	U S Pumice Co	Pacific Telephone
	United States Pumice Company	Pacific Telephone
1956	EARNEST E A PRODUCTS	Pacific Telephone

### 2901 EMPIRE PL

<u>Year</u>	<u>Uses</u>	<u>Source</u>
1975	Empire Enameling Co	Pacific Telephone
	Curtis I K Services Inc	Pacific Telephone
1970	JUBILENT COSMETICS	Pacific Telephone
	JUBILENT COSMETICS	Pacific Telephone
	JUBILENT COSMETICS	Pacific Telephone
	JUBILENT COSMETICS	Pacific Telephone
1956	EMPIRE ENAMELING CO	Pacific Telephone

### 2910 EMPIRE PL

<u>Year</u>	<u>Uses</u>	<u>Source</u>
1970	WAGNER MATTHEW	Pacific Telephone
	WAGNER MATTHEW	Pacific Telephone

### 2911 EMPIRE PL

<u>Year</u>	<u>Uses</u>	<u>Source</u>
1970	PRODUCTS RE.SEARCH &E CHEMICAL CORP	Pacific Telephone

## FINDINGS

<u>Year</u>	<u>Uses</u>	<u>Source</u>
1970	PRODUCTS RESEARCH & CHEMICAL CORP	Pacific Telephone
	PRODUCTS RESEARCH & CHEMICAL CORP	Pacific Telephone
1962	PRODUCTS RESEARCH CO	Pacific Telephone

### 2919 EMPIRE PL

<u>Year</u>	<u>Uses</u>	<u>Source</u>
1975	Administration Sales & Accounting	Pacific Telephone
1970	PRODUCTS RESEARCH & CHEMICAL CORP	Pacific Telephone
	PRODUCTS RESEARCH & CHEMICAL CORP	Pacific Telephone
	PRODUCTS RE. SEARCH & E CHEMICAL CORP	Pacific Telephone
1962	PRODUCTS RESEARCH CO	Pacific Telephone
1956	BELL GEO G RESISTOFLEX CORP	Pacific Telephone
	RESISTOFLEX CORP	Pacific Telephone

### 2928 EMPIRE PL

<u>Year</u>	<u>Uses</u>	<u>Source</u>
1970	DORIA CARL & ASSOCIATES	Pacific Telephone
	CHEMSTOP MFG & SALES CORP WATRPRFNG	Pacific Telephone
	CHEMSTOP MFG & SALES CORP WATRPRNG	Pacific Telephone
	CHEMSTOP MFG & SALES CORP WATRPRNG	Pacific Telephone
	DORIA CARL & ASSOCIATES	Pacific Telephone
	CHEMSTOP MFG & SALES CORP WATRPRFNG	Pacific Telephone
1956	UNIVERSAL PRECISION PRODUCTS CO	Pacific Telephone

### 3000 EMPIRE PL

<u>Year</u>	<u>Uses</u>	<u>Source</u>
1956	RADICH & FERGUSON INC CONTRS	Pacific Telephone

### 3020 EMPIRE PL

<u>Year</u>	<u>Uses</u>	<u>Source</u>
1970	WEBB HAROLD E & CO HYDRICS	Pacific Telephone
	HARRISON MFG DIV	Pacific Telephone
	HARRISON MFG DIV	Pacific Telephone
	TECHNICAL INDUSTRIES INC	Pacific Telephone

## FINDINGS

<u>Year</u>	<u>Uses</u>	<u>Source</u>
1970	WEBB HAROLD E & CO HYDRICS	Pacific Telephone
	TECHNICAL INDUSTRIES INC	Pacific Telephone
1956	BRIDGE & BARBER DRILLING CORP LTD	Pacific Telephone

### 3030 EMPIRE PL

<u>Year</u>	<u>Uses</u>	<u>Source</u>
1975	Comarco Inc	Pacific Telephone
	Comars Stride Rite Bootery	Pacific Telephone
1970	GENGE INDUSTRIES INC CORPORATE & PERSONNEL OFFICES	Pacific Telephone
	GENGE INDUSTRIES INC SCIENTIFIC & CONSULTING	Pacific Telephone
	GENGE INDUSTRIES INC TECHNICAL PUBLICATIONS	Pacific Telephone
	GENGE INDUSTRIES INC TECHNICAL PUBLICATIONS	Pacific Telephone
	GENGE INDUSTRIES INC TECHNICAL PUBLICATIONS	Pacific Telephone
	GENGE INDUSTRIES INC SCIENTIFIC & CONSULTING	Pacific Telephone
	GENGE INDUSTRIES INC CORPORATE & PERSONNEL OFFICES	Pacific Telephone
	GENGE INDUSTRIES INC TECHNICAL PUBLICATIONS	Pacific Telephone

### 2801A EMPIRE PL

<u>Year</u>	<u>Uses</u>	<u>Source</u>
1956	REDI-SPUDS INC VALLEY	Pacific Telephone

### FAIRVIEW ST N

#### 2215 FAIRVIEW ST N

<u>Year</u>	<u>Uses</u>	<u>Source</u>
2001	TRUDEAU Charles	Haines & Company, Inc.
1970	OBRIEN MICH I J	R. L. Polk & Co.

#### 2219 FAIRVIEW ST N

<u>Year</u>	<u>Uses</u>	<u>Source</u>
2001	FLORES Olga	Haines & Company, Inc.

#### 2221 FAIRVIEW ST N

<u>Year</u>	<u>Uses</u>	<u>Source</u>
1970	WOODRUFF WAID F	R. L. Polk & Co.

## FINDINGS

### 2224 FAIRVIEW ST N

<u>Year</u>	<u>Uses</u>	<u>Source</u>
2001	BEHUNIN Timothy	Haines & Company, Inc.
1970	CARRETE RONALD J	R. L. Polk & Co.

### 2225 FAIRVIEW ST N

<u>Year</u>	<u>Uses</u>	<u>Source</u>
2001	CARO Veronica	Haines & Company, Inc.
	ALVARADO Francisco	Haines & Company, Inc.
1970	CULE GEO	R. L. Polk & Co.

### 2227 FAIRVIEW ST N

<u>Year</u>	<u>Uses</u>	<u>Source</u>
2001	MARROQUIN Carlos H	Haines & Company, Inc.
	ALLAN Linda R	Haines & Company, Inc.
1970	GARCIA ERNEST M	R. L. Polk & Co.

### 2228 FAIRVIEW ST N

<u>Year</u>	<u>Uses</u>	<u>Source</u>
2001	HERNANDEZ Joseph	Haines & Company, Inc.
1970	HARGOUS PETER J	R. L. Polk & Co.

### 2230 FAIRVIEW ST N

<u>Year</u>	<u>Uses</u>	<u>Source</u>
2001	FLORES Aurelio	Haines & Company, Inc.
1970	HANDLEY NORA MRS	R. L. Polk & Co.

### 2231 FAIRVIEW ST N

<u>Year</u>	<u>Uses</u>	<u>Source</u>
2001	SANTOS Reynaldo	Haines & Company, Inc.
1970	DAVIES ELSIE MRS	R. L. Polk & Co.

### 2234 FAIRVIEW ST N

<u>Year</u>	<u>Uses</u>	<u>Source</u>
2001	SILVA Carmen	Haines & Company, Inc.
	KIMURA Naoto	Haines & Company, Inc.
	ARRESEIGOR Silvia	Haines & Company, Inc.
1970	LANZISERO JOSEPH	R. L. Polk & Co.

### 2235 FAIRVIEW ST N

<u>Year</u>	<u>Uses</u>	<u>Source</u>
2001	DAVILA Javier	Haines & Company, Inc.



## FINDINGS

<u>Year</u>	<u>Uses</u>	<u>Source</u>
1970	LO FARO CARLO	R. L. Polk & Co.

### 2239 FAIRVIEW ST N

<u>Year</u>	<u>Uses</u>	<u>Source</u>
1970	PATTON JOSEPHINE MRS	R. L. Polk & Co.

### 2240 FAIRVIEW ST N

<u>Year</u>	<u>Uses</u>	<u>Source</u>
2001	FLORES Jose	Haines & Company, Inc.
	SMITH Joel	Haines & Company, Inc.
1970	WENGLER EDITH MRS	R. L. Polk & Co.

### 2241 FAIRVIEW ST N

<u>Year</u>	<u>Uses</u>	<u>Source</u>
2001	DUNN Jerome	Haines & Company, Inc.

### 2244 FAIRVIEW ST N

<u>Year</u>	<u>Uses</u>	<u>Source</u>
2001	CARLTON Jorge	Haines & Company, Inc.
	WAYNE Paula J	Haines & Company, Inc.
	HALCOMB Scott	Haines & Company, inc.
1970	COSTELLO EDW M	R. L. Polk & Co.

### 2245 FAIRVIEW ST N

<u>Year</u>	<u>Uses</u>	<u>Source</u>
1970	GIANNONE FRANK P	R. L. Polk & Co.

### 2246 FAIRVIEW ST N

<u>Year</u>	<u>Uses</u>	<u>Source</u>
2001	XXXX	Haines & Company, Inc.
1970	KNIGHT ROBT G	R. L. Polk & Co.

### 2247 FAIRVIEW ST N

<u>Year</u>	<u>Uses</u>	<u>Source</u>
2001	XXXX	Haines & Company, Inc.
1970	VACANT	R. L. Polk & Co.

### 2249 FAIRVIEW ST N

<u>Year</u>	<u>Uses</u>	<u>Source</u>
1970	LOGAN JAMES P	R. L. Polk & Co.

## FINDINGS

### 2250 FAIRVIEW ST N

<u>Year</u>	<u>Uses</u>	<u>Source</u>
2001	FRANCIS Christopher BOELTER James BARCENAS Jose A Jr	Haines & Company, Inc. Haines & Company, Inc. Haines & Company, Inc.
1970	WENDZ RONALD E	R. L. Polk & Co.

### 2251 FAIRVIEW ST N

<u>Year</u>	<u>Uses</u>	<u>Source</u>
1970	VACANT	R. L. Polk & Co.

### 2213A FAIRVIEW ST N

<u>Year</u>	<u>Uses</u>	<u>Source</u>
1970	DEMPSEY WAUNETA B MRS	R. L. Polk & Co.

### 2213B FAIRVIEW ST N

<u>Year</u>	<u>Uses</u>	<u>Source</u>
1970	SHAW RONALD W	R. L. Polk & Co.

### 2225A FAIRVIEW ST N

<u>Year</u>	<u>Uses</u>	<u>Source</u>
1970	PAVICIC MAT	R. L. Polk & Co.

### 2225B FAIRVIEW ST N

<u>Year</u>	<u>Uses</u>	<u>Source</u>
1970	CULE CHARLES	R. L. Polk & Co.

### 2234A FAIRVIEW ST N

<u>Year</u>	<u>Uses</u>	<u>Source</u>
1970	JENSEN RODNEY	R. L. Polk & Co.

### 2234B FAIRVIEW ST N

<u>Year</u>	<u>Uses</u>	<u>Source</u>
1970	SOUTHEY EDW H	R. L. Polk & Co.

### 2235 1/2 FAIRVIEW ST N

<u>Year</u>	<u>Uses</u>	<u>Source</u>
1970	PIMAZZONI ADA MRS	R. L. Polk & Co.

### 2240 1/2 FAIRVIEW ST N

<u>Year</u>	<u>Uses</u>	<u>Source</u>
1970	NELSEN VINCENT A	R. L. Polk & Co.

## FINDINGS

### N CATALINA

#### 2219 N CATALINA

<u>Year</u>	<u>Uses</u>	<u>Source</u>
1981	GOT ARCHIE BURBANK	Pacific Telephone

### N CATALINA ST

#### 2215 N CATALINA ST

<u>Year</u>	<u>Uses</u>	<u>Source</u>
2006	FARAGAAmgad	Haines Company, Inc.
	RAMOSSARABIA Ma	Haines Company, Inc.
	D Rosr	Haines Company, Inc.
1995	De Leon Guadalupe	Pacific Bell
	Moran Francisco	Pacific Bell
	Shyne Frank	Pacific Bell
1991	Fernandez Francisco J	Pacific Bell
1985	Felix Oscar	Pacific Bell
	Leong Edwin	Pacific Bell
	Mc Kee Sharon L	Pacific Bell
	Pena Mario	Pacific Bell
	Villaita Violeta	Pacific Bell
	Yu Jerry	Pacific Bell
1980	DICILLO DOMINGO G	Pacific Telephone
	FLORES M T	Pacific Telephone
	ONGBUECO BEN	Pacific Telephone
	PENA MARIO	Pacific Telephone
	ROCHA ESTELA BURBANK	Pacific Telephone
	ROGERS G	Pacific Telephone
1975	Larin Jorge	Pacific Telephone
1970	CESPEDES JOSE A	Pacific Telephone
	KOSOR TOMISLAV	Pacific Telephone
	ONG DON J	Pacific Telephone
	CESPEDES JOSE A	Pacific Telephone
	KOSOR TOMISLAV	Pacific Telephone
	ONG DON J	Pacific Telephone
1962	BAQUET JULIA G	Pacific Telephone
	JOHNSON MARGARET O	Pacific Telephone
	METZ HENRY E	Pacific Telephone
	SOUTHWOOD SYDNEY	Pacific Telephone

## FINDINGS

<u>Year</u>	<u>Uses</u>	<u>Source</u>
1962	WEST CLARK	Pacific Telephone
1956	CAMMARATA JOHN A JR	Pacific Telephone
	CLIFT ROBT B	Pacific Telephone
	FEARNOW RICHARD J	Pacific Telephone

### 2216 N CATALINA ST

<u>Year</u>	<u>Uses</u>	<u>Source</u>
1956	LEIST WAYNE E	Pacific Telephone
1952	Letizia A C	Los Angeles Directory Co.
1950	LETIZIA ANTHONY C R	Pacific Telephone
	LETIZIA ANTHONY C R	Pacific Telephone

### 2218 N CATALINA ST

<u>Year</u>	<u>Uses</u>	<u>Source</u>
2006	Resident	Haines Company, Inc.
1985	Webb Suzanne	Pacific Bell
	Webb Stewart	Pacific Bell
1952	Fabian G	Los Angeles Directory Co.
1950	SILVAS RAY M R	Pacific Telephone
	SILVAS RAY M R	Pacific Telephone

### 2219 N CATALINA ST

<u>Year</u>	<u>Uses</u>	<u>Source</u>
2006	CORRALES Reynaldo	Haines Company, Inc.
1991	Leong Edwin	Pacific Bell
	Leong Gilbert & Marilyn	Pacific Bell
	Leong Gwoon N	Pacific Bell
1985	Got Archie	Pacific Bell
1980	GOT ARCHIE	Pacific Telephone
1976	Got Archie	Pacific Telephone
1971	Got Archie	Pacific Telephone
1970	GOT ARCHIE	Pacific Telephone
	GOT ARCHIE	Pacific Telephone
1967	Got Archie	Pacific Telephone
1962	OSSMAN DAVID	Pacific Telephone

### 2220 N CATALINA ST

<u>Year</u>	<u>Uses</u>	<u>Source</u>
2006	VILLAFAN Lucy	Haines Company, Inc.
	LUNAConstanlino	Haines Company, Inc.

## FINDINGS

<u>Year</u>	<u>Uses</u>	<u>Source</u>
1995	Sanchez Adl Ima	Pacific Bell
1991	Verde Carlos	Pacific Bell
1970	WEBB GEO	Pacific Telephone
	WEBB GEO	Pacific Telephone
1956	EVANS ROBT L	Pacific Telephone
1952	Lawrence Howard	Los Angeles Directory Co.
1950	ARTHUR RAYMOND L R	Pacific Telephone
	ARTHUR RAYMOND L R	Pacific Telephone

### 2221 N CATALINA ST

<u>Year</u>	<u>Uses</u>	<u>Source</u>
2006	CONTRERAS Lelcia	Haines Company, Inc.
1995	Pena Mario	Pacific Bell
1991	Pena Mario	Pacific Bell
1985	Leong Gwoon N	Pacific Bell
	Leong Ernest K & Diana G	Pacific Bell
1980	LEONG ERNEST K	Pacific Telephone
1970	LEONG ERNEST	Pacific Telephone
	LEONG ERNEST	Pacific Telephone
1956	KATZKY WM F JR	Pacific Telephone

### 2222 N CATALINA ST

<u>Year</u>	<u>Uses</u>	<u>Source</u>
2006	o SEVILLA Ronald	Haines Company, Inc.
1991	Lopez Daniel	Pacific Bell
1970	O CONNOR JAS J	Pacific Telephone
	O CONNOR JAS J	Pacific Telephone
1962	BAUTISTA BENJ	Pacific Telephone
1956	BAUTISTA BENJ	Pacific Telephone
1952	Moulthrop C S Ch	Los Angeles Directory Co.
1950	SCHIRM LOUIS III R	Pacific Telephone
	SCHIRM LOUIS III R	Pacific Telephone

### 2223 N CATALINA ST

<u>Year</u>	<u>Uses</u>	<u>Source</u>
2006	MAPP Rashammond	Haines Company, Inc.
1995	Niella Edith	Pacific Bell
1956	CUSUMANO SALVATORE	Pacific Telephone
1952	Cusumano Salvatore	Los Angeles Directory Co.

## FINDINGS

### 2226 N CATALINA ST

<u>Year</u>	<u>Uses</u>	<u>Source</u>
2006	RIVASGraciela	Haines Company, Inc.
1991	Faranda Sal	Pacific Bell
1985	Faranda Sal	Pacific Bell
1962	BARNCASTLE WM B	Pacific Telephone
	Barncastle Wm B	Pacific Telephone
	FARANDA SAL	Pacific Telephone
	TORREZ ROBT E	Pacific Telephone
1956	DANIEL GEO F	Pacific Telephone
1952	Burns L H Ch	Los Angeles Directory Co.

### 2227 N CATALINA ST

<u>Year</u>	<u>Uses</u>	<u>Source</u>
2006	WALTERS Kenneth	Haines Company, Inc.
	EMSWORTH Donovan 81t	Haines Company, Inc.
1970	GRASS AMOS J	Pacific Telephone
	GRASS AMOS J	Pacific Telephone
1962	HARRISON DOROTHY B	Pacific Telephone
1956	HARRISON HERMAN S	Pacific Telephone
1952	Hankey R C Ch	Los Angeles Directory Co.
1950	GORHAM IRENE R	Pacific Telephone
	GORHAM IRENE R	Pacific Telephone

### 2228 N CATALINA ST

<u>Year</u>	<u>Uses</u>	<u>Source</u>
2006	No Current Listing	Haines Company, Inc.
1985	Day Gene S	Pacific Bell
1980	MARTINEZ MARTIN M	Pacific Telephone

### 2230 N CATALINA ST

<u>Year</u>	<u>Uses</u>	<u>Source</u>
2006	REVERON Miguel	Haines Company, Inc.
1985	Revesz Barbara	Pacific Bell
	Reveron Miguel A	Pacific Bell
1980	REVERON MIGUEL A BURBANK	Pacific Telephone
1970	BAKAS GEO A	Pacific Telephone
	BAKAS GEO A	Pacific Telephone
1962	JONES HARRY T	Pacific Telephone
1956	JONES HARRY T	Pacific Telephone

## FINDINGS

<u>Year</u>	<u>Uses</u>	<u>Source</u>
1952	Jones H T Ch	Los Angeles Directory Co.
1950	JONES HARRY T R	Pacific Telephone
	JONES HARRY T R	Pacific Telephone

### 2233 N CATALINA ST

<u>Year</u>	<u>Uses</u>	<u>Source</u>
2006	Antonio	Haines Company, Inc.
	o GARCIARuben	Haines Company, Inc.
1995	Walters Kenneth C	Pacific Bell
	Pfeifer Alberta	Pacific Bell
1991	Walters L	Pacific Bell
	Walters Kim	Pacific Bell
	Walters Kenneth C	Pacific Bell
	Naegelil K	Pacific Bell
	Naeem Taj	Pacific Bell
1985	Waiters Kenneth C	Pacific Bell
	Walters L	Pacific Bell
1980	WALTERS KENNETH C	Pacific Telephone
1970	WALTERS KENNETH C	Pacific Telephone
	MONROE JOHN B	Pacific Telephone
	WALTERS KENNETH C	Pacific Telephone
	MONROE JOHN B	Pacific Telephone
1956	GERGYE LOUIS	Pacific Telephone
	HILL RUSSELL H	Pacific Telephone
	ROLFE ROBT H	Pacific Telephone

### 2234 N CATALINA ST

<u>Year</u>	<u>Uses</u>	<u>Source</u>
2006	G LEATHERS R	Haines Company, Inc.
	SARELLANO Martha	Haines Company, Inc.
1985	Lantis Eric	Pacific Bell
	Volpei P	Pacific Bell
1980	LARES GILBERT A	Pacific Telephone
	LARES SUSAN A	Pacific Telephone
	PODSADECKI DAVID R	Pacific Telephone
	VOLPEI M	Pacific Telephone
	VOLPEI P	Pacific Telephone
1970	BOEHNKE HAROLD	Pacific Telephone
	BUSH GARRY L	Pacific Telephone

## FINDINGS

<u>Year</u>	<u>Uses</u>	<u>Source</u>
1970	GASTELUM VICTOR	Pacific Telephone
	BOEHNKE HAROLD	Pacific Telephone
	BUSH GARRY L	Pacific Telephone
	GASTELUM VICTOR	Pacific Telephone
	LESTER C W	Pacific Telephone
	PACHOWICZ JOHN F	Pacific Telephone
	SHREVE REID I	Pacific Telephone
	LESTER C W	Pacific Telephone
	PACHOWICZ JOHN F	Pacific Telephone
	SHREVE REID I	Pacific Telephone
1962	RIGGS ARMAND L	Pacific Telephone
1956	DE LISLE GEO O	Pacific Telephone
1952	Alban G W Ch	Los Angeles Directory Co.
1950	ALBAN GEO W R	Pacific Telephone
	ALBAN GEO W R	Pacific Telephone

### 2235 N CATALINA ST

<u>Year</u>	<u>Uses</u>	<u>Source</u>
2006	MARTINEZ Sergio	Haines Company, Inc.
1991	Delgado Damon	Pacific Bell
1985	Bernstein Mark	Pacific Bell
1980	KOSOR MIKE	Pacific Telephone
	BERNSTEIN MARK	Pacific Telephone
	KAISER DON	Pacific Telephone
1970	SMALLCANYON TEDDY	Pacific Telephone
	SMALLCANYON TEDDY	Pacific Telephone
1962	BENEDICT ELSIE N	Pacific Telephone
1956	STOREY ALLEN E	Pacific Telephone
	SANTOS ALBERT M	Pacific Telephone
	ROEN BETTY J	Pacific Telephone
1952	Storey A E Ch	Los Angeles Directory Co.
1950	WILLIAMS OSCAR R R	Pacific Telephone
	STOREY ALMA E R	Pacific Telephone
	WILLIAMS OSCAR R R	Pacific Telephone
	STOREY ALMA E R	Pacific Telephone

### 2239 N CATALINA ST

<u>Year</u>	<u>Uses</u>	<u>Source</u>
2006	WHITE Hubert	Haines Company, Inc.



## FINDINGS

<u>Year</u>	<u>Uses</u>	<u>Source</u>
2006	GARCIAAn 1ene	Haines Company, Inc.
1991	Nava Humberto	Pacific Bell
1980	MOYER ROBT & MARTHA	Pacific Telephone
1962	FLYNN MERRILL E	Pacific Telephone
	MCKINLEY JUNE V	Pacific Telephone
1956	ETTER VERNON	Pacific Telephone
1952	Healy B T Ro	Los Angeles Directory Co.
1950	HEALY BARNEY R	Pacific Telephone
	HEALY BARNEY R	Pacific Telephone

### 2240 N CATALINA ST

<u>Year</u>	<u>Uses</u>	<u>Source</u>
2006	MIRANDA RAJABI	Haines Company, Inc.
1991	Lopez Aida Evangelina	Pacific Bell
	Lopez A	Pacific Bell
1970	CRAMBLIT WM L	Pacific Telephone
	CRAMBLIT WM L	Pacific Telephone
1952	Todd N A Ch	Los Angeles Directory Co.

### 2242 N CATALINA ST

<u>Year</u>	<u>Uses</u>	<u>Source</u>
2006	o RODRIGUEZAJhedo	Haines Company, Inc.

### 2243 N CATALINA ST

<u>Year</u>	<u>Uses</u>	<u>Source</u>
2006	OGANESYANArtsrun	Haines Company, Inc.
	APARTMENTS	Haines Company, Inc.
	BADANYAN Kane	Haines Company, Inc.
	OROUJIAN Janik	Haines Company, Inc.
	SHARUMYAN Silvana	Haines Company, Inc.
	DAVOUDIAN Roubigh	Haines Company, Inc.
1995	Nunez Berta	Pacific Bell
	Reyes Eugenio Verner	Pacific Bell
	Webb Adam	Pacific Bell
1991	Nunes Berta	Pacific Bell
1985	Duran Arnulfo C	Pacific Bell
	Duran Barbara	Pacific Bell
1980	DURAN ARNULFO C	Pacific Telephone
1970	GARY ARTHUR E	Pacific Telephone

## FINDINGS

<u>Year</u>	<u>Uses</u>	<u>Source</u>
1970	POLEDNA JAS J	Pacific Telephone
	ROBERTS M H	Pacific Telephone
	GARY ARTHUR E	Pacific Telephone
	POLEDNA JAS J	Pacific Telephone
	ROBERTS M H	Pacific Telephone
1956	HUFFT J E CONTR	Pacific Telephone
1952	Hufft R H Ch	Los Angeles Directory Co.
1950	HUFFT RICHARD H R	Pacific Telephone
	HUFFT RICHARD H R	Pacific Telephone

### 2246 N CATALINA ST

<u>Year</u>	<u>Uses</u>	<u>Source</u>
2006	TOLEDO Jose	Haines Company, Inc.

### 2247 N CATALINA ST

<u>Year</u>	<u>Uses</u>	<u>Source</u>
2006	No Current Listing	Haines Company, Inc.
1995	Delgado Francisco	Pacific Bell
1980	ACEVES ALBARO	Pacific Telephone
1956	NIXON MINNIE	Pacific Telephone
1952	Nixon G F Ch	Los Angeles Directory Co.
	1/2 Cline Harold	Los Angeles Directory Co.
1950	RONDOU JACK K R	Pacific Telephone
	RONDOU JACK K R	Pacific Telephone

### 2249 N CATALINA ST

<u>Year</u>	<u>Uses</u>	<u>Source</u>
2006	OREILLYDane	Haines Company, Inc.
1980	WALKER TERRY DAVID	Pacific Telephone
1956	JOHNSTON JOHN E	Pacific Telephone
1952	Luther Frank Ch	Los Angeles Directory Co.
1950	NIXON GERALD F R	Pacific Telephone
	NIXON GERALD F R	Pacific Telephone

### 2250 N CATALINA ST

<u>Year</u>	<u>Uses</u>	<u>Source</u>
2006	Fredrick VIDES Pedro	Haines Company, Inc.
	SHOENKE Edc V	Haines Company, Inc.
	DEHKHARGHANI	Haines Company, Inc.
	Sara HAMBARSOMIAN	Haines Company, Inc.

## FINDINGS

<u>Year</u>	<u>Uses</u>	<u>Source</u>
2006	MEDINA Edwin	Haines Company, Inc.

### 2223B N CATALINA ST

<u>Year</u>	<u>Uses</u>	<u>Source</u>
1962	MAKIN WM MRS	Pacific Telephone

### 2226A N CATALINA ST

<u>Year</u>	<u>Uses</u>	<u>Source</u>
1980	FARANDA SAL BURBANK	Pacific Telephone

### 2233B N CATALINA ST

<u>Year</u>	<u>Uses</u>	<u>Source</u>
1956	MERMELSTEIN MURRAY	Pacific Telephone

### 2219 1/2 N CATALINA ST

<u>Year</u>	<u>Uses</u>	<u>Source</u>
1980	CRAMER SUZANN	Pacific Telephone
	CRAMER DENNIS J	Pacific Telephone
1970	LEONG EDWIN	Pacific Telephone
	LEONG EDWIN	Pacific Telephone
1956	ANDERSON IRENE MRS	Pacific Telephone

### 2251 1/2 N CATALINA ST

<u>Year</u>	<u>Uses</u>	<u>Source</u>
1980	GARCIA DANIEL FELIZ	Pacific Telephone
1970	TAFOYA FRED	Pacific Telephone
	TAFOYA FRED	Pacific Telephone
1956	KERR MELBA G	Pacific Telephone

### 2253 1/2 N CATALINA ST

<u>Year</u>	<u>Uses</u>	<u>Source</u>
1950	PARSONS E BRETT R	Pacific Telephone
	PARSONS E BRETT R	Pacific Telephone

### N FAIRVIEW ST

#### 2000 N FAIRVIEW ST

<u>Year</u>	<u>Uses</u>	<u>Source</u>
1995	Pierce Del Ray	Pacific Bell
1991	Pierce De IRay	Pacific Bell
	Roberts BJ	Pacific Bell

## FINDINGS

<u>Year</u>	<u>Uses</u>	<u>Source</u>
1991	Roberts BI L Sepulveda	Pacific Bell
	Roberts Barbara J & Walter M Studo Cty	Pacific Bell
1985	Roberts BI J	Pacific Bell
	Roberts BI L Sep	Pacific Bell
	Roberts BI & S Arlela	Pacific Bell
	Pierce Del Ray	Pacific Bell
	Pierce Denney	Pacific Bell
	Pierce Diane	Pacific Bell
1980	ROBERTS B J	Pacific Telephone
	PIERCE DELRAY	Pacific Telephone
1975	Roberts BI J	Pacific Telephone
1970	WESTFALL WAYNE	Pacific Telephone
	WESTFALL WAYNE	Pacific Telephone
1962	JACKSON J H	Pacific Telephone
1956	JACKSON J H	Pacific Telephone
1952	Jackson J H Ch	Los Angeles Directory Co.
1950	JACKSON J H R	Pacific Telephone
	JACKSON J H R	Pacific Telephone
1946	Jackson J H	Los Angeles Directory Co.
1942	Howley R L	Los Angeles Directory Co.

### 2001 N FAIRVIEW ST

<u>Year</u>	<u>Uses</u>	<u>Source</u>
1985	West Harold E	Pacific Bell
1980	WEST HAROLD E	Pacific Telephone
1970	WEST JANE	Pacific Telephone
	WEST JANE	Pacific Telephone
1962	BLACKBURN MOLA J	Pacific Telephone
1956	WORTHEN CHAS	Pacific Telephone
1952	Worthen C L Ch	Los Angeles Directory Co.
1950	WORTHEN CHAS R	Pacific Telephone
	WORTHEN CHAS R	Pacific Telephone
1946	Twete E J	Los Angeles Directory Co.
1942	Muribo Anton	Los Angeles Directory Co.

### 2006 N FAIRVIEW ST

<u>Year</u>	<u>Uses</u>	<u>Source</u>
1985	Barbee C BI	Pacific Bell
1980	BARBEE C B	Pacific Telephone

## FINDINGS

<u>Year</u>	<u>Uses</u>	<u>Source</u>
1970	BARBEE C B	Pacific Telephone
	BARBEE C B	Pacific Telephone
1956	AINSCOUGH JACK H	Pacific Telephone
1952	Vacant	Los Angeles Directory Co.
1950	WATSON JAS LOWELL MD R	Pacific Telephone
	WATSON JAS LOWELL MD R	Pacific Telephone
1946	Watson S H	Los Angeles Directory Co.
1942	Williams L M	Los Angeles Directory Co.

### 2007 N FAIRVIEW ST

<u>Year</u>	<u>Uses</u>	<u>Source</u>
1995	Boldvich LM	Pacific Bell
1991	Boidvich LM	Pacific Bell
1985	Boldvich L M	Pacific Bell
1980	BOLDVICH L M	Pacific Telephone
1962	JOHNSON LU VONNE M	Pacific Telephone
1956	VOGEL CLARENCE P PLUMBNG CO	Pacific Telephone
	VOGEL PLUMBNG CO	Pacific Telephone
1952	Vogel C P plmbr Ch	Los Angeles Directory Co.
1950	HASTEN LYMAN L R	Pacific Telephone
	HASTEN LYMAN L R	Pacific Telephone
1946	Earle C MR	Los Angeles Directory Co.

### 2011 N FAIRVIEW ST

<u>Year</u>	<u>Uses</u>	<u>Source</u>
1995	Mac Caughtry David A	Pacific Bell
1985	Mac Caughtry David A	Pacific Bell
1980	MAC CAUGHTRY DAVID A	Pacific Telephone
1970	MAC CAUGHTRY DAVID A	Pacific Telephone
	MAC CAUGHTRY DAVID A	Pacific Telephone
1962	MAC CAUGHTRY DAVID A	Pacific Telephone
1956	MAC CAUGHTRY DAVID A	Pacific Telephone
1952	Mac Caughtry D A Ch	Los Angeles Directory Co.
1950	MAC CAUGHTRY DAVID A R	Pacific Telephone
	MAC CAUGHTRY DAVID A R	Pacific Telephone

### 2012 N FAIRVIEW ST

<u>Year</u>	<u>Uses</u>	<u>Source</u>
1962	SAIERS JAMES L	Pacific Telephone

## FINDINGS

<u>Year</u>	<u>Uses</u>	<u>Source</u>
1956	HUTCHISON ELVIN C	Pacific Telephone
1952	Hutchison E C Ch	Los Angeles Directory Co.
1950	HUTCHISON ELVIN C R	Pacific Telephone
	HUTCHISON ELVIN C R	Pacific Telephone
1946	Mountjoy I IB:	Los Angeles Directory Co.

### 2014 N FAIRVIEW ST

<u>Year</u>	<u>Uses</u>	<u>Source</u>
1985	Garcia L M	Pacific Bell
	Garcia L S	Pacific Bell
	Garcia Lawrence	Pacific Bell
1962	HANSEN E ERNEST	Pacific Telephone
1956	HANSEN ELMER E	Pacific Telephone
1952	Hanson Ernest	Los Angeles Directory Co.
1950	HANSEN ELMER E R	Pacific Telephone
	HANSEN ELMER E R	Pacific Telephone
1946	Henry C A	Los Angeles Directory Co.

### 2015 N FAIRVIEW ST

<u>Year</u>	<u>Uses</u>	<u>Source</u>
1995	Tomic O M	Pacific Bell
1991	Tomic JM	Pacific Bell
1985	Tomic J M	Pacific Bell
1980	TOMIC J M	Pacific Telephone
1970	TOMIC J M	Pacific Telephone
	TOMIC J M	Pacific Telephone
1962	TOMIC J M	Pacific Telephone
1956	TOMIC J M	Pacific Telephone
1952	Hollis John	Los Angeles Directory Co.
	Murray D Mrs	Los Angeles Directory Co.
1950	MURRAY DOROTHY C R	Pacific Telephone
	MURRAY DOROTHY C R	Pacific Telephone

### 2018 N FAIRVIEW ST

<u>Year</u>	<u>Uses</u>	<u>Source</u>
1962	LABBE NEIL A	Pacific Telephone
1956	LABBE NEIL A	Pacific Telephone
1952	Volcheff P J Ch	Los Angeles Directory Co.
1950	VOLCHEFF P J	Pacific Telephone

## FINDINGS

<u>Year</u>	<u>Uses</u>	<u>Source</u>
1950	VOLCHEFF P J	Pacific Telephone

### N Fairview St

#### 2019 N Fairview St

<u>Year</u>	<u>Uses</u>	<u>Source</u>
2010	TREEHOUSE PICTURES	EDR Digital Archive
	TREEHOUSE PICTURES	EDR Digital Archive

### N FAIRVIEW ST

#### 2019 N FAIRVIEW ST

<u>Year</u>	<u>Uses</u>	<u>Source</u>
1985	Singtoroj Sirilabh	Pacific Bell
1980	FLEURY DAVE	Pacific Telephone
1970	CANNON WILEY JOE	Pacific Telephone
	CANNON WILEY JOE	Pacific Telephone
1962	CANNON WILEY JOE	Pacific Telephone
1956	CANNON WILEY JOE	Pacific Telephone
1952	Reid HF S	Los Angeles Directory Co.
1950	CANNON JOHN W R	Pacific Telephone
	CANNON JOHN W R	Pacific Telephone

#### 2023 N FAIRVIEW ST

<u>Year</u>	<u>Uses</u>	<u>Source</u>
1995	Vargas M A	Pacific Bell
1991	Vargas M A	Pacific Bell
1985	Vargas M A	Pacific Bell
1980	VARGAS M A	Pacific Telephone
1970	GIBBS FRED JR	Pacific Telephone
	GIBBS FRED JR	Pacific Telephone
1952	Pitsch L J Ch	Los Angeles Directory Co.
1950	PITSCH L J R	Pacific Telephone
	PITSCH L J R	Pacific Telephone

### N Fairview St

#### 2024 N Fairview St

<u>Year</u>	<u>Uses</u>	<u>Source</u>
2014	PENTLAND MICHAEL G CNSTR	EDR Digital Archive

## FINDINGS

<u>Year</u>	<u>Uses</u>	<u>Source</u>
2014	PENTLAND MICHAEL G CNSTR	EDR Digital Archive

### **N FAIRVIEW ST**

#### **2024 N FAIRVIEW ST**

<u>Year</u>	<u>Uses</u>	<u>Source</u>
1995	Edwards Pat	Pacific Bell
1991	Edwards Pat	Pacific Bell
1985	Edwards Pat	Pacific Bell
1980	EDWARDS PAT	Pacific Telephone
1970	EDWARDS PAT	Pacific Telephone
	EDWARDS PAT	Pacific Telephone
1956	BOGGS LYLE H	Pacific Telephone
1952	Simpson J M Ch	Los Angeles Directory Co.
1950	SIMPSON JACK M R	Pacific Telephone
	SIMPSON JACK M R	Pacific Telephone
1946	Simpson J M	Los Angeles Directory Co.

#### **2027 N FAIRVIEW ST**

<u>Year</u>	<u>Uses</u>	<u>Source</u>
1995	Money Robt C	Pacific Bell
1985	Money Robt C	Pacific Bell
1980	MONEY ROBT C	Pacific Telephone
	MONEY JOLENE	Pacific Telephone
1970	ELWOOD EARL E	Pacific Telephone
	ELWOOD EARL E	Pacific Telephone
1962	ELWOOD EARL E	Pacific Telephone
1956	D ARPINO CHAS F	Pacific Telephone
1952	DArpino C O Ch	Los Angeles Directory Co.
1950	RAMER PHILLIP R	Pacific Telephone
	RAMER PHILLIP R	Pacific Telephone

#### **2180 N FAIRVIEW ST**

<u>Year</u>	<u>Uses</u>	<u>Source</u>
1995	August J S	Pacific Bell

#### **2212 N FAIRVIEW ST**

<u>Year</u>	<u>Uses</u>	<u>Source</u>
1962	OTIS ETHEL E	Pacific Telephone
1956	WILMS MICHAEL J	Pacific Telephone



## FINDINGS

### 2213 N FAIRVIEW ST

<u>Year</u>	<u>Uses</u>	<u>Source</u>
2006	PERRY Chester	Haines Company, Inc.
1985	D M V Smog Service G His	Pacific Bell
	Crum Geo A	Pacific Bell
	Dmowski Ed	Pacific Bell
	Dmowski Michael	Pacific Bell
1980	TRUDEAU RICHARD	Pacific Telephone
1970	SHAW RONALD W	Pacific Telephone
	SHAW RONALD W	Pacific Telephone
1962	KRAPFF NANNETTE J	Pacific Telephone
	KRAPFF GEO R	Pacific Telephone

### 2215 N FAIRVIEW ST

<u>Year</u>	<u>Uses</u>	<u>Source</u>
2006	No Current Listing	Haines Company, Inc.
1985	Trudeau Chas P	Pacific Bell
1962	HAGELE WM E	Pacific Telephone
1956	HAGELE WM E	Pacific Telephone
1952	Hagele W E Ch	Los Angeles Directory Co.
1950	HAGELE WM E R	Pacific Telephone
	HAGELE WM E R	Pacific Telephone
1946	Hagele W E	Los Angeles Directory Co.
1942	Hagele W E	Los Angeles Directory Co.

### 2216 N FAIRVIEW ST

<u>Year</u>	<u>Uses</u>	<u>Source</u>
1956	SMITH C ALLEN	Pacific Telephone

### 2219 N FAIRVIEW ST

<u>Year</u>	<u>Uses</u>	<u>Source</u>
2006	a FLORES Oga	Haines Company, Inc.
1975	Levy Roger	Pacific Telephone
1962	STEVENS JAS P BURBANK	Pacific Telephone
1956	PUSLAR ETHEL L	Pacific Telephone
1952	Wright Wm	Los Angeles Directory Co.

### 2220 N FAIRVIEW ST

<u>Year</u>	<u>Uses</u>	<u>Source</u>
1956	HALBERT RICHARD L	Pacific Telephone
1952	a Marshack Emnul mus tchr	Los Angeles Directory Co.

## FINDINGS

<u>Year</u>	<u>Uses</u>	<u>Source</u>
1952	Marshack Jacquelynn Mrs mus tchr	Los Angeles Directory Co.
	b Vacant	Los Angeles Directory Co.
1946	Wald G jr	Los Angeles Directory Co.
1942	Matthew R T	Los Angeles Directory Co.

### 2221 N FAIRVIEW ST

<u>Year</u>	<u>Uses</u>	<u>Source</u>
1956	GODMAN FLORENE	Pacific Telephone
1952	Godman E A Ch	Los Angeles Directory Co.
1950	GODMAN FLORENE R	Pacific Telephone
	GODMAN FLORENE R	Pacific Telephone
1946	AGodman E A	Los Angeles Directory Co.
1942	Godman E A	Los Angeles Directory Co.

### 2222 N FAIRVIEW ST

<u>Year</u>	<u>Uses</u>	<u>Source</u>
1946	Ruden J L	Los Angeles Directory Co.

### 2224 N FAIRVIEW ST

<u>Year</u>	<u>Uses</u>	<u>Source</u>
1980	CONKLIN JAY	Pacific Telephone
1970	CARRETE RONALD J	Pacific Telephone
	CARRETE RONALD J	Pacific Telephone
1962	SENGERS JOHN W	Pacific Telephone
1956	SENGERS JOHN W	Pacific Telephone
1952	Sengers J W Ch	Los Angeles Directory Co.
1950	SENGERS JOHN W R	Pacific Telephone
	SENGERS JOHN W R	Pacific Telephone

### 2225 N FAIRVIEW ST

<u>Year</u>	<u>Uses</u>	<u>Source</u>
2006	MENJIVAR Sylvia	Haines Company, Inc.
1985	Alvarado Maria	Pacific Bell
1980	SMITH FRANCIS	Pacific Telephone
1975	Huntington Rick	Pacific Telephone
1970	PAVICIC MAT	Pacific Telephone
	CULE GEO	Pacific Telephone
	CULE GEO	Pacific Telephone
	CULE GEO	Pacific Telephone
	CULE GEO	Pacific Telephone

## FINDINGS

<u>Year</u>	<u>Uses</u>	<u>Source</u>
1970	PAVICIC MAT	Pacific Telephone
1962	STEA ANTHONY T MRS	Pacific Telephone
1956	HARRIS LONNIE	Pacific Telephone
1952	Harris H L	Los Angeles Directory Co.
1950	HARRIS ROBT LIONEL R	Pacific Telephone
	HARRIS ROBT LIONEL R	Pacific Telephone
1946	Van Horn Chas	Los Angeles Directory Co.
1942	Law C F	Los Angeles Directory Co.

### 2227 N FAIRVIEW ST

<u>Year</u>	<u>Uses</u>	<u>Source</u>
2006	o MARROQUIN Cados	Haines Company, Inc.
1985	Garcia Ernest M	Pacific Bell
	Maxam Bessie I	Pacific Bell
1980	GARCIA ERNEST M	Pacific Telephone
	MAXAM BESSIE I	Pacific Telephone
1970	GARCIA ERNEST M	Pacific Telephone
	MAXAM BESSIE I	Pacific Telephone
	MAXAM BESSIE I	Pacific Telephone
	GARCIA ERNEST M	Pacific Telephone
1962	GARCIA ERNEST M	Pacific Telephone
1956	KUPPERS CARL	Pacific Telephone
1952	Fentz E H Ch	Los Angeles Directory Co.
1950	FENTZ EDW H R	Pacific Telephone
	FENTZ EDW H R	Pacific Telephone
1946	Fentz E H	Los Angeles Directory Co.
1942	Fentz E H	Los Angeles Directory Co.

### 2228 N FAIRVIEW ST

<u>Year</u>	<u>Uses</u>	<u>Source</u>
2006	HERNANDEZ Joseph	Haines Company, Inc.
1970	HARGOUS PETER J	Pacific Telephone
	HARGOUS PETER J	Pacific Telephone
1962	HARGOUS PETER J	Pacific Telephone
1956	HARGOUS PETER J	Pacific Telephone
1952	Hargous P J	Los Angeles Directory Co.
1950	HARGOUS PETER J R	Pacific Telephone
	HARGOUS PETER J R	Pacific Telephone
1946	Hargous PJ	Los Angeles Directory Co.

## FINDINGS

<u>Year</u>	<u>Uses</u>	<u>Source</u>
1942	Hargous P J	Los Angeles Directory Co.

### 2230 N FAIRVIEW ST

<u>Year</u>	<u>Uses</u>	<u>Source</u>
2006	FLORESAurelio H	Haines Company, Inc.
1980	MCINTOSH RONALD J	Pacific Telephone
1970	HANDLEY NORA MRS	Pacific Telephone
	HANDLEY NORA MRS	Pacific Telephone
1962	HANDLEY NORA MRS	Pacific Telephone
1956	HANDLEY CLARENCE G	Pacific Telephone
1952	Handley C Ch	Los Angeles Directory Co.
1950	HANDLEY CLARENCE G R	Pacific Telephone
	HANDLEY CLARENCE G R	Pacific Telephone

### 2231 N FAIRVIEW ST

<u>Year</u>	<u>Uses</u>	<u>Source</u>
2006	SANTOSJasper	Haines Company, Inc.
1995	Spears John	Pacific Bell
1991	Wilson E	Pacific Bell
	Wilson E C	Pacific Bell
1970	DAVIES ELSIE MRS	Pacific Telephone
	DAVIES ELSIE MRS	Pacific Telephone
1962	REAGAN FRANK MRS	Pacific Telephone
1956	REAGAN FRANK MRS	Pacific Telephone
1952	Reagan F H Ch	Los Angeles Directory Co.
1950	REAGAN FRANK MRS R	Pacific Telephone
	REAGAN FRANK MRS R	Pacific Telephone
1946	OL 4 Reagan PFH	Los Angeles Directory Co.
1942	AReagan F H	Los Angeles Directory Co.

### 2234 N FAIRVIEW ST

<u>Year</u>	<u>Uses</u>	<u>Source</u>
2006	STOTTS Maryann	Haines Company, Inc.
	BERNAABEAPba	Haines Company, Inc.
1991	Arreseigor Silvia	Pacific Bell
1985	Arreseigor Silvia	Pacific Bell
	Arreseigor Jorge	Pacific Bell
1980	ARRESEIGOR SILVIA	Pacific Telephone
	ARRESEIGOR JORGE	Pacific Telephone

## FINDINGS

<u>Year</u>	<u>Uses</u>	<u>Source</u>
1975	Mullis David F	Pacific Telephone
1970	SOUTHEY E H	Pacific Telephone
	LANZISERO JOS	Pacific Telephone
	JENSEN RODNEY	Pacific Telephone
	SOUTHEY E H	Pacific Telephone
	LANZISERO JOS	Pacific Telephone
	JENSEN RODNEY	Pacific Telephone
1962	LANZISERO JOS	Pacific Telephone
	LOFARO CARLO	Pacific Telephone
	LOFARO ROSE	Pacific Telephone
	LOFARO MARIE	Pacific Telephone
1956	LANZISERO JOS	Pacific Telephone
1952	White R J	Los Angeles Directory Co.
1950	MORRIS GEO S R	Pacific Telephone
	MORRIS GEO S R	Pacific Telephone
1946	AMorris Z S	Los Angeles Directory Co.
1942	AMorris G S	Los Angeles Directory Co.
1937	Morris Geo o	Los Angeles Directory Co.

### N Fairview St

#### 2235 N Fairview St

<u>Year</u>	<u>Uses</u>	<u>Source</u>
2014	RENTAL PROPERTY	EDR Digital Archive
	RENTAL PROPERTY	EDR Digital Archive
2010	RENTAL PROPERTY	EDR Digital Archive
	RENTAL PROPERTY	EDR Digital Archive

### N FAIRVIEW ST

#### 2235 N FAIRVIEW ST

<u>Year</u>	<u>Uses</u>	<u>Source</u>
2006	/s HAMPTONTiffany e DAVILAJavier	Haines Company, Inc. Haines Company, Inc.
1995	Avila Mario	Pacific Bell
1970	LO FARO CARLO	Pacific Telephone
	LO FARO CARLO	Pacific Telephone
1952	1/2 Vacant	Los Angeles Directory Co.
	Edwards Jas	Los Angeles Directory Co.

## FINDINGS

<u>Year</u>	<u>Uses</u>	<u>Source</u>
1950	MUYRES MARTIN J R	Pacific Telephone
	MUYRES MARTIN J R	Pacific Telephone
1946	1/2 Sy AWison L D	Los Angeles Directory Co.
	AYoung F P	Los Angeles Directory Co.
1942	1/2 Vacant	Los Angeles Directory Co.
	AYoung F F	Los Angeles Directory Co.

### 2240 N FAIRVIEW ST

<u>Year</u>	<u>Uses</u>	<u>Source</u>
2006	FLORES Jose	Haines Company, Inc.
1970	WENGLER EDITH	Pacific Telephone
	WENGLER ROLAND	Pacific Telephone
	WENGLER EDITH	Pacific Telephone
	WENGLER ROLAND	Pacific Telephone
1962	LOEW R K	Pacific Telephone
1956	SEITZINGER LOUIS J	Pacific Telephone
1952	1/2 Hamlctt TA Ch	Los Angeles Directory Co.
	SeitzInger L J Ch	Los Angeles Directory Co.
1950	SEITZINGER LOUIS J R	Pacific Telephone
	SEITZINGER LOUIS J R	Pacific Telephone
1946	Vacant	Los Angeles Directory Co.
	1/2 j Annenkohl W E	Los Angeles Directory Co.
1942	Rains A B	Los Angeles Directory Co.
	1/2 Riddle R A	Los Angeles Directory Co.

### 2241 N FAIRVIEW ST

<u>Year</u>	<u>Uses</u>	<u>Source</u>
2006	TILTONTim	Haines Company, Inc.
1952	Patton J A Ch	Los Angeles Directory Co.
1946	Patton J A	Los Angeles Directory Co.
1942	Patton J A	Los Angeles Directory Co.
1937	Patton J A o	Los Angeles Directory Co.

### 2243 N FAIRVIEW ST

<u>Year</u>	<u>Uses</u>	<u>Source</u>
1937	Lynch Albt o	Los Angeles Directory Co.

### 2244 N FAIRVIEW ST

<u>Year</u>	<u>Uses</u>	<u>Source</u>
2006	CARLTON Jorge	Haines Company, Inc.

## FINDINGS

<u>Year</u>	<u>Uses</u>	<u>Source</u>
2006	HALCOMB Scoft	Haines Company, Inc.
1985	Cariton Jorge	Pacific Bell
	Sanchez Martha Luna	Pacific Bell
1980	HERTZ STEVE	Pacific Telephone
1970	COSTELLO EDW	Pacific Telephone
	COSTELLO EDW	Pacific Telephone
1962	COSTELLO EDW	Pacific Telephone
1956	COSTELLO EDW	Pacific Telephone
1952	Costello E M Ch	Los Angeles Directory Co.
1950	COSTELLO EDW R	Pacific Telephone
	COSTELLO EDW R	Pacific Telephone
1946	AOCostello E F	Los Angeles Directory Co.
1942	Costello E F	Los Angeles Directory Co.
1937	Costello B F o	Los Angeles Directory Co.

### 2245 N FAIRVIEW ST

<u>Year</u>	<u>Uses</u>	<u>Source</u>
2006	o LYDONCathy	Haines Company, Inc.
1991	Alvarado Javier	Pacific Bell
1985	Giavinone Frank	Pacific Bell
1980	GIANNONA FRANK	Pacific Telephone
1970	GIANNONE FRANK	Pacific Telephone
	GIANNONE FRANK	Pacific Telephone
1952	Stapleton F M Ch	Los Angeles Directory Co.
1950	STAPLETON F M R	Pacific Telephone
	STAPLETON F M R	Pacific Telephone
1946	Carr Lee	Los Angeles Directory Co.
1942	Clark R R	Los Angeles Directory Co.

### 2246 N FAIRVIEW ST

<u>Year</u>	<u>Uses</u>	<u>Source</u>
2006	ESTRADA Aictor	Haines Company, Inc.
1995	Peale Francis B	Pacific Bell
1980	PEALE FRANCES B	Pacific Telephone
1962	DONOVAN I J	Pacific Telephone
1952	Summerville W	Los Angeles Directory Co.
1946	Tietze R H	Los Angeles Directory Co.
1942	Moffat C G	Los Angeles Directory Co.

## FINDINGS

### 2247 N FAIRVIEW ST

<u>Year</u>	<u>Uses</u>	<u>Source</u>
2006	MCALOON Hope	Haines Company, Inc.
1975	Hoyle C	Pacific Telephone
1962	MARCELLA JOS	Pacific Telephone
	MARCELLA TERESA	Pacific Telephone
1952	Longstreet David	Los Angeles Directory Co.
1946	Pollock W E	Los Angeles Directory Co.
1942	Wood J L	Los Angeles Directory Co.

### 2249 N FAIRVIEW ST

<u>Year</u>	<u>Uses</u>	<u>Source</u>
1952	Crago Leo Ch	Los Angeles Directory Co.
1950	LAMBORN ROBT L R	Pacific Telephone
	LAMBORN ROBT L R	Pacific Telephone
1946	Mc Coy Franklin	Los Angeles Directory Co.
1942	Pollock W E	Los Angeles Directory Co.

### N Fairview St

#### 2250 N Fairview St

<u>Year</u>	<u>Uses</u>	<u>Source</u>
2010	LUAPS CLEANING SERVICE	EDR Digital Archive
	LUAPS CLEANING SERVICE	EDR Digital Archive

### N FAIRVIEW ST

#### 2250 N FAIRVIEW ST

<u>Year</u>	<u>Uses</u>	<u>Source</u>
2006	E BARCENAS Jose	Haines Company, Inc.
	HALL Carla	Haines Company, Inc.
	JAHJANAIssan	Haines Company, Inc.
	MEJIAPaul	Haines Company, Inc.
1995	Hall Carla	Pacific Bell
1991	Marquez C	Pacific Bell
1985	Murray Leonard	Pacific Bell
1980	MURRAY LEONARD	Pacific Telephone
1970	WENDS RONALD	Pacific Telephone
	WENDS RONALD	Pacific Telephone
1962	THOMPSON B E	Pacific Telephone



## FINDINGS

<u>Year</u>	<u>Uses</u>	<u>Source</u>
1956	THOMPSON B E	Pacific Telephone
1952	Thompson B E Ch	Los Angeles Directory Co.
1950	LAWING HARRY R	Pacific Telephone
	LAWING HARRY R	Pacific Telephone
1946	Lawnig H W	Los Angeles Directory Co.
1942	Hadley C S	Los Angeles Directory Co.
<b>2251 N FAIRVIEW ST</b>		
<u>Year</u>	<u>Uses</u>	<u>Source</u>
1962	WEYRAUCH RICHARD A	Pacific Telephone
1952	Shepard J C S	Los Angeles Directory Co.
1950	LUBIN MORRIS R	Pacific Telephone
	LUBIN MORRIS R	Pacific Telephone
<b>2255 N FAIRVIEW ST</b>		
<u>Year</u>	<u>Uses</u>	<u>Source</u>
2006	MONTERREY Roger	Haines Company, Inc.
<b>2257 N FAIRVIEW ST</b>		
<u>Year</u>	<u>Uses</u>	<u>Source</u>
2006	o PARKEEdward E	Haines Company, Inc.
<b>2213B N FAIRVIEW ST</b>		
<u>Year</u>	<u>Uses</u>	<u>Source</u>
1962	SIMON EDW	Pacific Telephone
<b>2220A N FAIRVIEW ST</b>		
<u>Year</u>	<u>Uses</u>	<u>Source</u>
1956	SCHUBERT KENNETH J	Pacific Telephone
<b>2220B N FAIRVIEW ST</b>		
<u>Year</u>	<u>Uses</u>	<u>Source</u>
1962	REA DUANE L	Pacific Telephone
<b>2246A N FAIRVIEW ST</b>		
<u>Year</u>	<u>Uses</u>	<u>Source</u>
1956	SUMMERVILLE GEO W	Pacific Telephone
<b>2246B N FAIRVIEW ST</b>		
<u>Year</u>	<u>Uses</u>	<u>Source</u>
1956	ROCHLIN B IRENE	Pacific Telephone

## FINDINGS

### 2235 1/2 N FAIRVIEW ST

<u>Year</u>	<u>Uses</u>	<u>Source</u>
1956	HUFFORD RICHARD O	Pacific Telephone
1950	DUNDEE CHRIS H R	Pacific Telephone
	DUNDEE CHRIS H R	Pacific Telephone

### 2240 1/2 N FAIRVIEW ST

<u>Year</u>	<u>Uses</u>	<u>Source</u>
1962	MOSBY IDA MAE	Pacific Telephone
	MOSBY CLIFFORD W	Pacific Telephone
1956	TARELKA N A	Pacific Telephone
1950	HAMLETT THOS A R	Pacific Telephone
	HAMLETT THOS A R	Pacific Telephone

### N NIAGARA

#### 2227 N NIAGARA

<u>Year</u>	<u>Uses</u>	<u>Source</u>
1970	LIPPERT ALBERT H	Pacific Telephone
	LIPPERT ALBERT H	Pacific Telephone

### N NIAGARA ST

#### 1944 N NIAGARA ST

<u>Year</u>	<u>Uses</u>	<u>Source</u>
1956	ZITKO HOWARD JOHN REV	Pacific Telephone
1952	Zitko H J Rev Ch	Los Angeles Directory Co.
1950	ZITKO HOWARD JOHN REV R	Pacific Telephone
	ZITKO HOWARD JOHN REV R	Pacific Telephone
1946	Wheetman B L	Los Angeles Directory Co.

#### 1945 N NIAGARA ST

<u>Year</u>	<u>Uses</u>	<u>Source</u>
1991	Vallie Cyril D	Pacific Bell
1985	Vallie Cyril D	Pacific Bell
	Vallie J E	Pacific Bell
1980	VALLIE CYRIL D	Pacific Telephone
1975	Vallie Cyril D	Pacific Telephone
1970	VALLIE CYRIL D	Pacific Telephone
	VALLIE CYRIL D	Pacific Telephone
1962	VALLIE CYRIL D	Pacific Telephone

## FINDINGS

<u>Year</u>	<u>Uses</u>	<u>Source</u>
1956	VALLIE CYRIL D	Pacific Telephone
1952	Vallie C D Ch	Los Angeles Directory Co.
1950	ONEAL GLENN E R	Pacific Telephone
	ONEAL GLENN E R	Pacific Telephone

### 1948 N NIAGARA ST

<u>Year</u>	<u>Uses</u>	<u>Source</u>
1980	BENTERUD PHIL K	Pacific Telephone
1962	KOENIG CLAUDE F	Pacific Telephone
1956	KOENIG CLAUDE F	Pacific Telephone
1952	Koenig C F Ch	Los Angeles Directory Co.
1950	LOVERDE JACK R	Pacific Telephone
	LOVERDE JACK R	Pacific Telephone
1946	Neubauer T E	Los Angeles Directory Co.

### 1949 N NIAGARA ST

<u>Year</u>	<u>Uses</u>	<u>Source</u>
1985	Watson M E	Pacific Bell
1980	WATSON M E	Pacific Telephone
1962	CANDELARIA JULIAN	Pacific Telephone
1956	GENEST W C	Pacific Telephone
1952	Gilbertson Willard Ch	Los Angeles Directory Co.
1950	MAGEE C F JR R	Pacific Telephone
	MAGEE C F JR R	Pacific Telephone

### 1952 N NIAGARA ST

<u>Year</u>	<u>Uses</u>	<u>Source</u>
1991	Graziano Roofing Sun	Pacific Bell
	Graziano Peter G	Pacific Bell
1985	Graziano Peter G	Pacific Bell
1980	GRAZIANO PETER G	Pacific Telephone
1975	Graziano Peter G	Pacific Telephone

### 1953 N NIAGARA ST

<u>Year</u>	<u>Uses</u>	<u>Source</u>
1995	Johnson Russell i M	Pacific Bell
1991	Johnson Russell M	Pacific Bell
1985	Johnson Russell M	Pacific Bell
	Johnson Glenn M	Pacific Bell
1980	JOHNSON RUSSELL M	Pacific Telephone

## FINDINGS

<u>Year</u>	<u>Uses</u>	<u>Source</u>
1962	ROSS JOCK	Pacific Telephone
	ROSS FRED L	Pacific Telephone
1956	MILLS LENA MRS	Pacific Telephone
	MILLS GEO W	Pacific Telephone
1952	Mills L E Mrs Ch	Los Angeles Directory Co.
1950	MILLS LENA MRS R	Pacific Telephone
	MILLS LENA MRS R	Pacific Telephone
1946	AMills T H	Los Angeles Directory Co.

### 2112 N NIAGARA ST

<u>Year</u>	<u>Uses</u>	<u>Source</u>
1962	MADISON HAROLD A	Pacific Telephone

### 2141 N NIAGARA ST

<u>Year</u>	<u>Uses</u>	<u>Source</u>
1950	WELSH WM H JR RL	Pacific Telephone
	WELSH WM H JR RL	Pacific Telephone

### 2212 N NIAGARA ST

<u>Year</u>	<u>Uses</u>	<u>Source</u>
1962	ROBERTS R H MRS	Pacific Telephone
1952	Lloyd A T S Ch	Los Angeles Directory Co.
1950	LLOYD S RADIO REPAIR	Pacific Telephone
	LLOYD S RADIO REPAIR	Pacific Telephone
1946	Duggan J L	Los Angeles Directory Co.

### N Niagara St

#### 2215 N Niagara St

<u>Year</u>	<u>Uses</u>	<u>Source</u>
2010	WWW.MATTBELLNER.COM	EDR Digital Archive
	WWW.MATTBELLNER.COM	EDR Digital Archive

### N NIAGARA ST

#### 2215 N NIAGARA ST

<u>Year</u>	<u>Uses</u>	<u>Source</u>
2006	FORD David	Haines Company, Inc.
	ANTONOLI Kenneth	Haines Company, Inc.
1995	Rynearson R L	Pacific Bell

## FINDINGS

<u>Year</u>	<u>Uses</u>	<u>Source</u>
1980	RYNEARSON R L	Pacific Telephone
1975	Rynearson R L	Pacific Telephone
	Bush S L	Pacific Telephone
1952	Burton R F Mrs Ch	Los Angeles Directory Co.
1946	Commagere Albt	Los Angeles Directory Co.

### 2219 N NIAGARA ST

<u>Year</u>	<u>Uses</u>	<u>Source</u>
2006	BARTON Michael C	Haines Company, Inc.
1995	Varona Leandro	Pacific Bell
1975	Bauer Robt B	Pacific Telephone
	Walkiewicz Stanley	Pacific Telephone
1962	RAHAM PAULINE MRS	Pacific Telephone
	RAHAM ARNEL	Pacific Telephone
1956	GRANT WM A	Pacific Telephone
1952	Jolley D M Ch	Los Angeles Directory Co.
1950	JOLLEY MARION W R	Pacific Telephone
	JOLLEY MARION W R	Pacific Telephone
1946	Schleger Wesley	Los Angeles Directory Co.
	1/2 Henry John	Los Angeles Directory Co.
1942	1/2 Gillson L A	Los Angeles Directory Co.
	Lanagan E J Mrs	Los Angeles Directory Co.

### N Niagara St

#### 2220 N Niagara St

<u>Year</u>	<u>Uses</u>	<u>Source</u>
2010	DESIGNER FACTORY	EDR Digital Archive
	DESIGNER FACTORY	EDR Digital Archive

### N NIAGARA ST

#### 2220 N NIAGARA ST

<u>Year</u>	<u>Uses</u>	<u>Source</u>
2006	BERENQUER Derrick	Haines Company, Inc.
1995	r Mei Isi K	Pacific Bell
	Mi isaratos J & L	Pacific Bell
1985	Lynard BI M	Pacific Bell
1975	Lynard BI M	Pacific Telephone
	Miller D L	Pacific Telephone

## FINDINGS

<u>Year</u>	<u>Uses</u>	<u>Source</u>
1970	CHAPMAN ROGER	Pacific Telephone
	KOEHN JOHN R	Pacific Telephone
	LEWALLEN GLENNA	Pacific Telephone
	CHAPMAN ROGER	Pacific Telephone
	KOEHN JOHN R	Pacific Telephone
	LEWALLEN GLENNA	Pacific Telephone
1962	BRUNO CHAS S	Pacific Telephone
	TAYLOR RODNEY W	Pacific Telephone
1956	BAUER ROBT B	Pacific Telephone
	VOLD MARGUERITE A	Pacific Telephone
1952	a Gillenham Raymond	Los Angeles Directory Co.
	b Runde A W Ch	Los Angeles Directory Co.
	c Patterson Clifford Ch	Los Angeles Directory Co.
	d Beal W R Ch	Los Angeles Directory Co.
1950	MCMULLEN H K R	Pacific Telephone
	MCMULLEN H K R	Pacific Telephone

### 2222 N NIAGARA ST

<u>Year</u>	<u>Uses</u>	<u>Source</u>
2006	CRUZ Teresa	Haines Company, Inc.
1991	Fonseca Rosa	Pacific Bell
	Fonseca Ruben	Pacific Bell
	Fonseca V S F	Pacific Bell
	Fonseca Teera	Pacific Bell
	Fonseca Teera	Pacific Bell
1985	Broders Ellard & Mae	Pacific Bell
1980	BRODERS ELLARD & MAE	Pacific Telephone
1970	BRUNA CATHLEEN J	Pacific Telephone
	BRUNA CATHLEEN J	Pacific Telephone
1952	Jensen C V Ch	Los Angeles Directory Co.
	a De Leo Louis	Los Angeles Directory Co.
1950	BERRONG FRED C R	Pacific Telephone
	JENSEN CHRIST V	Pacific Telephone
	BERRONG FRED C R	Pacific Telephone
	JENSEN CHRIST V	Pacific Telephone
1946	AJensen C V	Los Angeles Directory Co.
1942	AJensen C V	Los Angeles Directory Co.

## FINDINGS

### 2223 N NIAGARA ST

<u>Year</u>	<u>Uses</u>	<u>Source</u>
2006	LANGVan	Haines Company, Inc.
	NGUYENAnne	Haines Company, Inc.
	WILKINS David	Haines Company, Inc.
1985	Beebe Paul G	Pacific Bell
1980	BEEBE PAUL G	Pacific Telephone
1976	Beebe Paul G	Pacific Telephone
1975	Beebe Paul G	Pacific Telephone
1971	Beebe Paul	Pacific Telephone
1970	BEEBE PAUL G	Pacific Telephone
	BEEBE PAUL G	Pacific Telephone
1967	Beebe Paul G	Pacific Telephone
1962	BEEBE PAUL G	Pacific Telephone
1956	BEEBE PAUL G	Pacific Telephone
1952	Beebe P G Ch	Los Angeles Directory Co.

### 2226 N NIAGARA ST

<u>Year</u>	<u>Uses</u>	<u>Source</u>
2006	THOMASJi II	Haines Company, Inc.
1962	SYMANSKI S A	Pacific Telephone
1956	HARMON CECIL D	Pacific Telephone
1952	Harmon D C Ch	Los Angeles Directory Co.
1950	GAINES DWAYNE M R	Pacific Telephone
	GAINES DWAYNE M R	Pacific Telephone
1946	AGaines D M	Los Angeles Directory Co.
1942	AStewart C G	Los Angeles Directory Co.

### N Niagara St

#### 2227 N Niagara St

<u>Year</u>	<u>Uses</u>	<u>Source</u>
2014	RECORDING ARTISTS GUILD LLC	EDR Digital Archive
	OFFSURE SOFTWARE SOLUTIONS LLC	EDR Digital Archive
	RECORDING ARTISTS GUILD LLC	EDR Digital Archive
	OFFSURE SOFTWARE SOLUTIONS LLC	EDR Digital Archive

## FINDINGS

### N NIAGARA ST

#### 2227 N NIAGARA ST

<u>Year</u>	<u>Uses</u>	<u>Source</u>
2006	ALFARORonahd	Haines Company, Inc.
1985	Coxe Robin A	Pacific Bell
1975	Monroy Rudolph H	Pacific Telephone
	Monroy Ron	Pacific Telephone
1970	YRINEO RICHARD A	Pacific Telephone
	TACKET HAROLD	Pacific Telephone
	YRINEO RICHARD A	Pacific Telephone
	TACKET HAROLD	Pacific Telephone
1962	PRICE W H	Pacific Telephone
	MCNELLIS KATHLEEN B	Pacific Telephone
	EAMES JERRY	Pacific Telephone
1956	FIELD FRANCES	Pacific Telephone

### N Niagara St

#### 2230 N Niagara St

<u>Year</u>	<u>Uses</u>	<u>Source</u>
2014	LAURIE L FLUTY	EDR Digital Archive
	LAURIE L FLUTY	EDR Digital Archive
2010	DD PLUMBING SVC	EDR Digital Archive
	LAURIE L FLUTY	EDR Digital Archive
	LAURIE L FLUTY	EDR Digital Archive
	DD PLUMBING SVC	EDR Digital Archive

### N NIAGARA ST

#### 2230 N NIAGARA ST

<u>Year</u>	<u>Uses</u>	<u>Source</u>
2006	HAUSER Ermnt	Haines Company, Inc.
	FARRELLKen	Haines Company, Inc.
1995	Hauser E R	Pacific Bell
1991	Brown Bobby W Mrs	Pacific Bell
	Brown Bonnie	Pacific Bell
1985	Brown Bobby W Mrs	Pacific Bell
	Hauser E R	Pacific Bell
1980	BROWN BOBBY W MRS	Pacific Telephone



## FINDINGS

<u>Year</u>	<u>Uses</u>	<u>Source</u>
1975	Brown Bobby W Mrs	Pacific Telephone
	Hauser E R	Pacific Telephone
1970	BROWN BOBBY W MRS	Pacific Telephone
	BROWN BOBBY W MRS	Pacific Telephone
1962	HAMBURG WM M	Pacific Telephone
1956	LEWIS MARGUERITE MRS	Pacific Telephone
1952	Stann Sigmund Ch	Los Angeles Directory Co.
1950	STANN SIGMUND F R	Pacific Telephone
	STANN SIGMUND F R	Pacific Telephone
1946	Sublett J E	Los Angeles Directory Co.
1942	Sublett J E	Los Angeles Directory Co.

### 2231 N NIAGARA ST

<u>Year</u>	<u>Uses</u>	<u>Source</u>
2006	No Current Listing	Haines Company, Inc.
1995	King Glen R	Pacific Bell
1991	King Glen R	Pacific Bell
	King Greg	Pacific Bell
1985	Kane Herbert	Pacific Bell
	Dial Clarence J	Pacific Bell
1980	DIAL CLARENCE J	Pacific Telephone
1975	Dial Clarence J	Pacific Telephone
1970	ANDERSEN STEPHEN	Pacific Telephone
	RINGER PAUL	Pacific Telephone
	ANDERSEN STEPHEN	Pacific Telephone
	RINGER PAUL	Pacific Telephone
1962	CROTHERS ALVIN	Pacific Telephone
	PUNTER SAM	Pacific Telephone
1956	BRAGET JAS N	Pacific Telephone
	MURRAY FOY W	Pacific Telephone
1952	Dial C J Ch	Los Angeles Directory Co.
	a Phelps R E	Los Angeles Directory Co.
	b Archer D J	Los Angeles Directory Co.
1950	DIAL CLARENCE J R	Pacific Telephone
	SILVERNAIL BECKY R	Pacific Telephone
	DIAL CLARENCE J R	Pacific Telephone
	SILVERNAIL BECKY R	Pacific Telephone

## FINDINGS

### 2232 N NIAGARA ST

<u>Year</u>	<u>Uses</u>	<u>Source</u>
2006	No Current Listing	Haines Company, Inc.
1991	Byrne Thomas	Pacific Bell
	Byrne Terence J	Pacific Bell
1985	Byrne Terence J	Pacific Bell
1980	BYRNE TERENCE J	Pacific Telephone
1975	Byrne Terence J	Pacific Telephone

### 2234 N NIAGARA ST

<u>Year</u>	<u>Uses</u>	<u>Source</u>
1952	Pralle Gomer	Los Angeles Directory Co.

### 2235 N NIAGARA ST

<u>Year</u>	<u>Uses</u>	<u>Source</u>
2006	KRMZYAN Serezha	Haines Company, Inc.
	PETROSYAN Stella	Haines Company, Inc.
1995	Krmazyan Andranik	Pacific Bell
1991	Krnfli Ramez	Pacific Bell
	Krneta A	Pacific Bell
	Krmazyan Andranik	Pacific Bell
1985	Allen Robt E	Pacific Bell
1980	ALLEN ROBT E	Pacific Telephone
1975	Allen Robt E	Pacific Telephone
1956	SHEPHERDSON A WAYNE	Pacific Telephone
1952	Welgand C R Ch	Los Angeles Directory Co.
1950	WEIGAND CARL R R	Pacific Telephone
	WEIGAND CARL R R	Pacific Telephone

### 2236 N NIAGARA ST

<u>Year</u>	<u>Uses</u>	<u>Source</u>
1970	HOOPINGARNER JACK	Pacific Telephone
	HOOPINGARNER JACK	Pacific Telephone
1956	EVATT BERTHA	Pacific Telephone
1952	Parker T B	Los Angeles Directory Co.

### 2238 N NIAGARA ST

<u>Year</u>	<u>Uses</u>	<u>Source</u>
1980	MC GUINNESS KATHLEEN	Pacific Telephone
	LYNCH JOHN C	Pacific Telephone
1975	Nagy Ronald	Pacific Telephone

## FINDINGS

<u>Year</u>	<u>Uses</u>	<u>Source</u>
1970	SHABAZIAN RICHARD M	Pacific Telephone
	SHABAZIAN RICHARD M	Pacific Telephone
	RODRIGUEZ MARTIN	Pacific Telephone
	RODRIGUEZ MARTIN	Pacific Telephone
1962	MASSI DIANE	Pacific Telephone
	MASSI BENNY	Pacific Telephone

### 2239 N NIAGARA ST

<u>Year</u>	<u>Uses</u>	<u>Source</u>
2006	SANTOYO Ann	Haines Company, Inc.
1980	WILLIAMS S	Pacific Telephone
1970	BELL WALTER J	Pacific Telephone
	BELL WALTER J	Pacific Telephone
1962	CRAIG WM G	Pacific Telephone
1952	Grisham F K	Los Angeles Directory Co.
1946	Rollins J S	Los Angeles Directory Co.
1942	Mc Donald A J	Los Angeles Directory Co.

### 2241 N NIAGARA ST

<u>Year</u>	<u>Uses</u>	<u>Source</u>
2006	COOMES Laurie	Haines Company, Inc.
1980	NEWSOME DEBORAH J	Pacific Telephone

### 2242 N NIAGARA ST

<u>Year</u>	<u>Uses</u>	<u>Source</u>
1962	BECKER GEO E	Pacific Telephone
1956	KING J L	Pacific Telephone
1952	King J L Ch	Los Angeles Directory Co.
1950	KING J L R	Pacific Telephone
	KING J L R	Pacific Telephone

### N Niagara St

#### 2243 N Niagara St

<u>Year</u>	<u>Uses</u>	<u>Source</u>
2010	KANAS HAWARA	EDR Digital Archive
	KANAS HAWARA	EDR Digital Archive

## FINDINGS

### N NIAGARA ST

#### 2243 N NIAGARA ST

<u>Year</u>	<u>Uses</u>	<u>Source</u>
2006	AKELYAN Nazaret	Haines Company, Inc.
	RIVERA Jessica	Haines Company, Inc.
	ABDULHAI Shawkr	Haines Company, Inc.
1995	Armanyous Afifi	Pacific Bell
	Cohen Jay	Pacific Bell
	Gabrielyan Gevork	Pacific Bell
1991	Ahmad Aziz	Pacific Bell
	Fam W	Pacific Bell
	Fama Alan	Pacific Bell
1985	Heathcoat Collie	Pacific Bell
1980	HEATHCOAT COLLIE	Pacific Telephone
1970	SZEKELY BELA	Pacific Telephone
	SZEKELY MARIA	Pacific Telephone
	SZEKELY BELA	Pacific Telephone
	SZEKELY MARIA	Pacific Telephone
1962	NELSON ROBT H	Pacific Telephone
1956	MOOR C K JR	Pacific Telephone
1952	Moor C K Ch	Los Angeles Directory Co.
1950	MOOR C K JR R	Pacific Telephone
	MOOR C K JR R	Pacific Telephone

#### 2244 N NIAGARA ST

<u>Year</u>	<u>Uses</u>	<u>Source</u>
1975	Hernandez Anita	Pacific Telephone
1970	TOTTEN WM	Pacific Telephone
	TOTTEN WM	Pacific Telephone
1956	HYATT W D	Pacific Telephone
1952	Murphy Imogene Mrs	Los Angeles Directory Co.

#### 2246 N NIAGARA ST

<u>Year</u>	<u>Uses</u>	<u>Source</u>
1980	DAVIDSON KENNETH & CELESTE	Pacific Telephone
1975	Reynolds David N	Pacific Telephone
1962	HUETTE BILL MRS	Pacific Telephone
1956	URANGA JOS J	Pacific Telephone
1952	Uranga J J Ch	Los Angeles Directory Co.

## FINDINGS

<u>Year</u>	<u>Uses</u>	<u>Source</u>
1950	URANGA JOS J R	Pacific Telephone
	URANGA JOS J R	Pacific Telephone

### 2247 N NIAGARA ST

<u>Year</u>	<u>Uses</u>	<u>Source</u>
1962	SEVIER ROBT D	Pacific Telephone
1952	Brawner J A Ch	Los Angeles Directory Co.
1950	BRAWNER J A R	Pacific Telephone
	BRAWNER J A R	Pacific Telephone
1946	Schmuck E W	Los Angeles Directory Co.
1942	Schmuck E W	Los Angeles Directory Co.

### 2249 N NIAGARA ST

<u>Year</u>	<u>Uses</u>	<u>Source</u>
1995	Salamon Alexander	Pacific Bell
1991	Salamon Enterprises	Pacific Bell
	Salamon Alexander	Pacific Bell
1985	Salamon Alexander	Pacific Bell
1980	SCHMUCK EDW	Pacific Telephone
1975	Schmuck Edw	Pacific Telephone
1970	SCHMUCK EDW	Pacific Telephone
	SCHMUCK EDW	Pacific Telephone
1962	SCHMUCK EDW	Pacific Telephone
1956	SCHMUCK EDW	Pacific Telephone
1952	Schmuck E W Ch	Los Angeles Directory Co.
1950	SCHMUCK EDW R	Pacific Telephone
	SCHMUCK EDW R	Pacific Telephone

### N Niagara St

#### 2250 N Niagara St

<u>Year</u>	<u>Uses</u>	<u>Source</u>
2014	JRW SERVICES INC	EDR Digital Archive
	BODY VISION LLC	EDR Digital Archive
	BODY VISION LLC	EDR Digital Archive
	JRW SERVICES INC	EDR Digital Archive
2010	JRW SERVICES INC	EDR Digital Archive
	BODY VISION LLC	EDR Digital Archive
	MARIA GUADALUPE GARCIA	EDR Digital Archive
	BODY VISION LLC	EDR Digital Archive

## FINDINGS

<u>Year</u>	<u>Uses</u>	<u>Source</u>
2010	JRW SERVICES INC	EDR Digital Archive
	MARIA GUADALUPE GARCIA	EDR Digital Archive

### N NIAGARA ST

#### 2250 N NIAGARA ST

<u>Year</u>	<u>Uses</u>	<u>Source</u>
2006	9 NIAGARA VIEW APTS CHARLES Mcdonald	Haines Company, Inc.
	CONSTANTINO Jean	Haines Company, Inc.
	DERUDDER Todd	Haines Company, Inc.
	HEURKINS Chrisfne	Haines Company, Inc.
	KHALIL B	Haines Company, Inc.
	MENDOZA Anthony	Haines Company, Inc.
	MEYER William C	Haines Company, Inc.
	NIAGARAVIEW	Haines Company, Inc.
1995	Beltran Manuel	Pacific Bell
	Furmuly Fazila	Pacific Bell
1985	Kumaus Dennis	Pacific Bell
1980	KUM AUS DENNIS	Pacific Telephone
1975	Knudsen Richard	Pacific Telephone
1970	GEARIN KIMIE M	Pacific Telephone
	GEARIN KIMIE M	Pacific Telephone
1962	GEARIN GEO S	Pacific Telephone
1956	CARTER REBA	Pacific Telephone
1952	Carter C P Ch	Los Angeles Directory Co.
1950	HOLLATZ MARGO R	Pacific Telephone
	CARTER CHAS P R	Pacific Telephone
	CARTER CHAS P R	Pacific Telephone
	HOLLATZ MARGO R	Pacific Telephone

### N Niagara St

#### 2253 N Niagara St

<u>Year</u>	<u>Uses</u>	<u>Source</u>
2014	KIMBERLY NICHOLE PHOTOGRAPHY	EDR Digital Archive
	KIMBERLY NICHOLE PHOTOGRAPHY	EDR Digital Archive

## FINDINGS

### N NIAGARA ST

#### 2253 N NIAGARA ST

<u>Year</u>	<u>Uses</u>	<u>Source</u>
2006	SAFLEY James P	Haines Company, Inc.
	LINARES Edgar	Haines Company, Inc.
	GRAYBdan W	Haines Company, Inc.
	COELLOZenaida	Haines Company, Inc.
1985	Scanlon Thos F	Pacific Bell
1980	SCANLON THOS F	Pacific Telephone
1962	MODGLIN JACK D	Pacific Telephone
1956	MODGLIN JACK D	Pacific Telephone
1952	White J W Ch	Los Angeles Directory Co.

#### 2220A N NIAGARA ST

<u>Year</u>	<u>Uses</u>	<u>Source</u>
1980	LYNARD B M BURBANK	Pacific Telephone

#### 2222B N NIAGARA ST

<u>Year</u>	<u>Uses</u>	<u>Source</u>
1950	GRANGER JOHN F R	Pacific Telephone
	GRANGER JOHN F R	Pacific Telephone

#### 2238A N NIAGARA ST

<u>Year</u>	<u>Uses</u>	<u>Source</u>
1956	MCCORMICK RICHARD H	Pacific Telephone

#### 2238B N NIAGARA ST

<u>Year</u>	<u>Uses</u>	<u>Source</u>
1956	JOLY GEO	Pacific Telephone

#### 2219 1/2 N NIAGARA ST

<u>Year</u>	<u>Uses</u>	<u>Source</u>
1980	BAUER ROBT B & MARION	Pacific Telephone
1962	BAUER ROBT B	Pacific Telephone
1950	ALRICH JOHN C R	Pacific Telephone
	ALRICH JOHN C R	Pacific Telephone

#### 2236 1/2 N NIAGARA ST

<u>Year</u>	<u>Uses</u>	<u>Source</u>
1980	BYRNE THOS I	Pacific Telephone

## FINDINGS

<u>Year</u>	<u>Uses</u>	<u>Source</u>
1962	ADAMS TONI	Pacific Telephone
1956	ADAMS ANTOINETTE	Pacific Telephone
1950	SPICER BOB R	Pacific Telephone
	SPICER BOB R	Pacific Telephone

### **N ONTARIO ST**

#### **1994 N ONTARIO ST**

<u>Year</u>	<u>Uses</u>	<u>Source</u>
2006	MORALES Jesus	Haines Company, Inc.

#### **1996 N ONTARIO ST**

<u>Year</u>	<u>Uses</u>	<u>Source</u>
2006	No Current Listing	Haines Company, Inc.

#### **1998 N ONTARIO ST**

<u>Year</u>	<u>Uses</u>	<u>Source</u>
2006	o DELATORRE Uriel	Haines Company, Inc.

#### **2001 N ONTARIO ST**

<u>Year</u>	<u>Uses</u>	<u>Source</u>
2006	WENCO	Haines Company, Inc.
	WILLIAMS	Haines Company, Inc.
	ENGINEERING INC	Haines Company, Inc.

#### **2002 N ONTARIO ST**

<u>Year</u>	<u>Uses</u>	<u>Source</u>
2006	No Current Listing	Haines Company, Inc.

#### **2004 N ONTARIO ST**

<u>Year</u>	<u>Uses</u>	<u>Source</u>
2006	o AVILA Maria Carmen	Haines Company, Inc.

#### **2010 N ONTARIO ST**

<u>Year</u>	<u>Uses</u>	<u>Source</u>
2006	MUELLER Ryan	Haines Company, Inc.

#### **2012 N ONTARIO ST**

<u>Year</u>	<u>Uses</u>	<u>Source</u>
2006	No Current Listing	Haines Company, Inc.



## FINDINGS

### 2016 N ONTARIO ST

<u>Year</u>	<u>Uses</u>	<u>Source</u>
2006	No Current Listing	Haines Company, Inc.

### 2214 N ONTARIO ST

<u>Year</u>	<u>Uses</u>	<u>Source</u>
2006	DURAN Elena	Haines Company, Inc.

### 2216 N ONTARIO ST

<u>Year</u>	<u>Uses</u>	<u>Source</u>
2006	o LEHMAN Robert	Haines Company, Inc.
1956	MILLER RICHARD C MRS	Pacific Telephone

### 2218 N ONTARIO ST

<u>Year</u>	<u>Uses</u>	<u>Source</u>
2006	QUINTERO Steve	Haines Company, Inc.

### 2220 N ONTARIO ST

<u>Year</u>	<u>Uses</u>	<u>Source</u>
2006	PEREZ Frank	Haines Company, Inc.
	TORRES Miguel	Haines Company, Inc.

### N Ontario St

#### 2222 N Ontario St

<u>Year</u>	<u>Uses</u>	<u>Source</u>
2010	IMEXA INC IMPORT & EXPORT	EDR Digital Archive
	ENVIRO MOE	EDR Digital Archive
	IMEXA INC IMPORT & EXPORT	EDR Digital Archive
	ENVIRO MOE	EDR Digital Archive

### N ONTARIO ST

#### 2222 N ONTARIO ST

<u>Year</u>	<u>Uses</u>	<u>Source</u>
2006	IMEXA INC	Haines Company, Inc.
	ENVIRO MOE	Haines Company, Inc.

## FINDINGS

### N Ontario St

#### 2226 N Ontario St

<u>Year</u>	<u>Uses</u>	<u>Source</u>
2014	DRAMEDY MOON PRODUCTIONS INC	EDR Digital Archive
	DRAMEDY MOON PRODUCTIONS INC	EDR Digital Archive
2010	AY WISH INC	EDR Digital Archive
	SIRBIN LLC	EDR Digital Archive
	AY WISH INC	EDR Digital Archive
	SIRBIN LLC	EDR Digital Archive

### N ONTARIO ST

#### 2226 N ONTARIO ST

<u>Year</u>	<u>Uses</u>	<u>Source</u>
2006	No Current Listing	Haines Company, Inc.

#### 2230 N ONTARIO ST

<u>Year</u>	<u>Uses</u>	<u>Source</u>
2006	No Current Listing	Haines Company, Inc.
1956	SAGAMI CHAS W	Pacific Telephone

#### 2232 N ONTARIO ST

<u>Year</u>	<u>Uses</u>	<u>Source</u>
1970	TAYLOR EDGAR E	Pacific Telephone
	TAYLOR EDGAR E	Pacific Telephone

#### 2233 N ONTARIO ST

<u>Year</u>	<u>Uses</u>	<u>Source</u>
2006	TECHNICOLOR CO	Haines Company, Inc.
	TECHNICOLOR	Haines Company, Inc.
	DIGITAL CINEMAS TECHNIQUE A	Haines Company, Inc.

#### 2234 N ONTARIO ST

<u>Year</u>	<u>Uses</u>	<u>Source</u>
2006	No Current Listing	Haines Company, Inc.

#### 2242 N ONTARIO ST

<u>Year</u>	<u>Uses</u>	<u>Source</u>
2006	CABERTE Leah	Haines Company, Inc.

## FINDINGS

### 2246 N ONTARIO ST

<u>Year</u>	<u>Uses</u>	<u>Source</u>
2006	VANDORN Brian	Haines Company, Inc.
1956	CONNOLLY WM J MRS	Pacific Telephone

### 2250 N ONTARIO ST

<u>Year</u>	<u>Uses</u>	<u>Source</u>
2006	WHITE G	Haines Company, Inc.

### 2254 N ONTARIO ST

<u>Year</u>	<u>Uses</u>	<u>Source</u>
2006	CALLEJA Charles	Haines Company, Inc.

### 2258 N ONTARIO ST

<u>Year</u>	<u>Uses</u>	<u>Source</u>
2006	BISWASAnhnda	Haines Company, Inc.

### 2260 N ONTARIO ST

<u>Year</u>	<u>Uses</u>	<u>Source</u>
2006	BRENES Miron	Haines Company, Inc.

### 2264 N ONTARIO ST

<u>Year</u>	<u>Uses</u>	<u>Source</u>
2006	JAEGERTodd	Haines Company, Inc.

## NIAGARA

### 2261 NIAGARA

<u>Year</u>	<u>Uses</u>	<u>Source</u>
1986	MATSUMOTO ROBT & LINDA BURBANK	Pacific Bell

## NIAGARA ST N

### 2212 NIAGARA ST N

<u>Year</u>	<u>Uses</u>	<u>Source</u>
1970	RIOJAS JOHN E	R. L. Polk & Co.

### 2215 NIAGARA ST N

<u>Year</u>	<u>Uses</u>	<u>Source</u>
1970	RYNEARSON ROBERT L	R. L. Polk & Co.

## FINDINGS

### 2219 NIAGARA ST N

<u>Year</u>	<u>Uses</u>	<u>Source</u>
2001	VARONA Leandro	Haines & Company, Inc.
1970	MARTIN FLORENCE L MRS	R. L. Polk & Co.

### 2220 NIAGARA ST N

<u>Year</u>	<u>Uses</u>	<u>Source</u>
2001	WOBIG Rudi	Haines & Company, Inc.
	MENDEZ Miguel H Sr	Haines & Company, Inc.

### 2222 NIAGARA ST N

<u>Year</u>	<u>Uses</u>	<u>Source</u>
2001	SUMMERS Walter	Haines & Company, Inc.
1970	BRUNA CATHLEEN J MRS	R. L. Polk & Co.

### 2223 NIAGARA ST N

<u>Year</u>	<u>Uses</u>	<u>Source</u>
2001	LANG Van	Haines & Company, Inc.
1970	BEEBE PAUL G	R. L. Polk & Co.

### 2226 NIAGARA ST N

<u>Year</u>	<u>Uses</u>	<u>Source</u>
2001	THOMAS Jill	Haines & Company, Inc.

### 2227 NIAGARA ST N

<u>Year</u>	<u>Uses</u>	<u>Source</u>
2001	CHHUN Mai	Haines & Company, Inc.
	DOMINGUEZ Consecpcion	Haines & Company, Inc.
	FIELDS Nella	Haines & Company, Inc.

### 2230 NIAGARA ST N

<u>Year</u>	<u>Uses</u>	<u>Source</u>
2001	HOUSER Ernest	Haines & Company, Inc.
	FLUTYGOODIES Laurie L	Haines & Company, Inc.
1970	BROWN ROBT W	R. L. Polk & Co.

### 2231 NIAGARA ST N

<u>Year</u>	<u>Uses</u>	<u>Source</u>
2001	CASTANEDA Rebekah	Haines & Company, Inc.
1970	HOWARD WM	R. L. Polk & Co.

## FINDINGS

### 2232 NIAGARA ST N

<u>Year</u>	<u>Uses</u>	<u>Source</u>
2001	XXXX	Haines & Company, Inc.

### 2233 NIAGARA ST N

<u>Year</u>	<u>Uses</u>	<u>Source</u>
1970	NO RETURN	R. L. Polk & Co.

### 2234 NIAGARA ST N

<u>Year</u>	<u>Uses</u>	<u>Source</u>
2001	HOUSER Ernest	Haines & Company, Inc.
	WOODS Angelica D	Haines & Company, Inc.
1970	VACANT	R. L. Polk & Co.

### 2235 NIAGARA ST N

<u>Year</u>	<u>Uses</u>	<u>Source</u>
2001	DAMARYAN Lousine	Haines & Company, Inc.
1970	CARLETTA ANGELA J	R. L. Polk & Co.

### 2236 NIAGARA ST N

<u>Year</u>	<u>Uses</u>	<u>Source</u>
2001	HERNANDEZ Sabrina	Haines & Company, Inc.
1970	HOOPINGARNER JACK	R. L. Polk & Co.

### 2238 NIAGARA ST N

<u>Year</u>	<u>Uses</u>	<u>Source</u>
2001	AYALA Eufemia	Haines & Company, Inc.

### 2239 NIAGARA ST N

<u>Year</u>	<u>Uses</u>	<u>Source</u>
2001	SANTOYO Ann	Haines & Company, Inc.
1970	BELL WALTER J	R. L. Polk & Co.

### 2241 NIAGARA ST N

<u>Year</u>	<u>Uses</u>	<u>Source</u>
2001	XXXX	Haines & Company, Inc.
1970	NO RETURN	R. L. Polk & Co.

### 2242 NIAGARA ST N

<u>Year</u>	<u>Uses</u>	<u>Source</u>
1970	JERRY ZOLTAN	R. L. Polk & Co.

## FINDINGS

### 2243 NIAGARA ST N

<u>Year</u>	<u>Uses</u>	<u>Source</u>
2001	GABRIELIAN Gevork ABDULHAI Shawki	Haines & Company, Inc. Haines & Company, Inc.
1970	SZEKELY BELA	R. L. Polk & Co.

### 2244 NIAGARA ST N

<u>Year</u>	<u>Uses</u>	<u>Source</u>
2001	XXXX	Haines & Company, Inc.
1970	NO RETURN	R. L. Polk & Co.

### 2246 NIAGARA ST N

<u>Year</u>	<u>Uses</u>	<u>Source</u>
2001	XXXX	Haines & Company, Inc.
1970	SMITH DEAN E	R. L. Polk & Co.

### 2247 NIAGARA ST N

<u>Year</u>	<u>Uses</u>	<u>Source</u>
1970	HARMON MORRIE	R. L. Polk & Co.

### 2249 NIAGARA ST N

<u>Year</u>	<u>Uses</u>	<u>Source</u>
2001	XXXX	Haines & Company, Inc.
1970	SCHMUCK EDW W	R. L. Polk & Co.

### 2250 NIAGARA ST N

<u>Year</u>	<u>Uses</u>	<u>Source</u>
2001	ZAMARRIPA Sandra SMOIRE Gordon NIAGARA VIEW APARTMENTS MERCHANT Maria A BLAZEK William C BLAZEK William C BELTRAN Manuel NIAGARA VIEW APTS	Haines & Company, Inc. Haines & Company, Inc. Haines & Company, Inc. Haines & Company, Inc. Haines & Company, Inc. Haines & Company, Inc. Haines & Company, Inc. Haines & Company, Inc.
1970	GEARIN KIMIE M	R. L. Polk & Co.

### 2253 NIAGARA ST N

<u>Year</u>	<u>Uses</u>	<u>Source</u>
2001	MERITO Maria Irma ESCALANTE Gustavo A	Haines & Company, Inc. Haines & Company, Inc.

## FINDINGS

<u>Year</u>	<u>Uses</u>	<u>Source</u>
2001	BERNARDINO Sierra	Haines & Company, Inc.
1970	MODDLIN JACK D	R. L. Polk & Co.
<b>2220A NIAGARA ST N</b>		
<u>Year</u>	<u>Uses</u>	<u>Source</u>
1970	GARCIA MANUEL	R. L. Polk & Co.
<b>2220B NIAGARA ST N</b>		
<u>Year</u>	<u>Uses</u>	<u>Source</u>
1970	KOEHN JOHN R	R. L. Polk & Co.
<b>2220C NIAGARA ST N</b>		
<u>Year</u>	<u>Uses</u>	<u>Source</u>
1970	CHAPMAN ROGER	R. L. Polk & Co.
<b>2220D NIAGARA ST N</b>		
<u>Year</u>	<u>Uses</u>	<u>Source</u>
1970	LEWALLEN GLENNA MRS	R. L. Polk & Co.
<b>2227A NIAGARA ST N</b>		
<u>Year</u>	<u>Uses</u>	<u>Source</u>
1970	AARON LINDA L MRS	R. L. Polk & Co.
<b>2227B NIAGARA ST N</b>		
<u>Year</u>	<u>Uses</u>	<u>Source</u>
1970	WILLIAMSON DAVID	R. L. Polk & Co.
<b>2227C NIAGARA ST N</b>		
<u>Year</u>	<u>Uses</u>	<u>Source</u>
1970	LIPPERT ALBERT H	R. L. Polk & Co.
<b>2238A NIAGARA ST N</b>		
<u>Year</u>	<u>Uses</u>	<u>Source</u>
1970	VACANT	R. L. Polk & Co.
<b>2238B NIAGARA ST N</b>		
<u>Year</u>	<u>Uses</u>	<u>Source</u>
1970	DAWDY CARL	R. L. Polk & Co.
<b>2238C NIAGARA ST N</b>		
<u>Year</u>	<u>Uses</u>	<u>Source</u>
1970	PRYOR LOWELL	R. L. Polk & Co.

## FINDINGS

### 2219 1/2 NIAGARA ST N

<u>Year</u>	<u>Uses</u>	<u>Source</u>
1970	BAUER ROBT B	R. L. Polk & Co.

### 2234 1/2 NIAGARA ST N

<u>Year</u>	<u>Uses</u>	<u>Source</u>
1970	SPROWLS ROBT	R. L. Polk & Co.

### ONTARIO ST

#### 1990 ONTARIO ST

<u>Year</u>	<u>Uses</u>	<u>Source</u>
1962	EWERT JOACHIN	Pacific Telephone

#### 1992 ONTARIO ST

<u>Year</u>	<u>Uses</u>	<u>Source</u>
1970	JORDAN DEON R	Pacific Telephone
	JORDAN DEON R	Pacific Telephone
1962	RALPH DONALD E	Pacific Telephone
1956	KENNEY JOHN M	Pacific Telephone

#### 1994 ONTARIO ST

<u>Year</u>	<u>Uses</u>	<u>Source</u>
2001	MORALES Jesus	Haines & Company, Inc.
1980	SALVADOR DANNY	Pacific Telephone
1962	JOHANNESSON ROSEMARY	Pacific Telephone
	JOHANNESSON GARY L	Pacific Telephone

#### 1996 ONTARIO ST

<u>Year</u>	<u>Uses</u>	<u>Source</u>
2001	XXXX	Haines & Company, Inc.
1980	VALDEZ ROSEMARY	Pacific Telephone
1970	HAMMOND TOM	Pacific Telephone
	HAMMOND TOM	Pacific Telephone
1962	HIXSON L W	Pacific Telephone
1956	SANTORO ARMANDO J	Pacific Telephone

#### 1998 ONTARIO ST

<u>Year</u>	<u>Uses</u>	<u>Source</u>
1962	SPINDLER JOS	Pacific Telephone
1956	COCKEY HERMAN	Pacific Telephone



## FINDINGS

### 2000 ONTARIO ST

<u>Year</u>	<u>Uses</u>	<u>Source</u>
2001	SINGH Sukhdev	Haines & Company, Inc.
	FOGG David	Haines & Company, Inc.
1980	MASON C	Pacific Telephone
1970	DWYER WM	Pacific Telephone
	DWYER WM	Pacific Telephone
1962	BARBEE C B	Pacific Telephone

### 2001 ONTARIO ST

<u>Year</u>	<u>Uses</u>	<u>Source</u>
2001	WENCO	Haines & Company, Inc.
	WILLIAMS ENGINEERING INC	Haines & Company, Inc.
1980	WENCO	Pacific Telephone
1956	BOYETT MAUD M B MACH PRODUCTS INC	Pacific Telephone
	BOYETT MAUD ASSOCIATES	Pacific Telephone
	HOLLYWOOD LOUVRE WINDOWS INC	Pacific Telephone
	M B AIRCRAFT SERV INC	Pacific Telephone
	M B MACH PRODUCTS INC	Pacific Telephone
	M B MACH PRODUCTS INC	Pacific Telephone

### 2002 ONTARIO ST

<u>Year</u>	<u>Uses</u>	<u>Source</u>
2001	XXXX	Haines & Company, Inc.
1980	GUZMAN C	Pacific Telephone
1970	DAWSON JAS	Pacific Telephone
	DAWSON JAS	Pacific Telephone
1956	CURTIS EDW G	Pacific Telephone

### 2004 ONTARIO ST

<u>Year</u>	<u>Uses</u>	<u>Source</u>
2001	XXXX	Haines & Company, Inc.
1980	OLSON DONNA S	Pacific Telephone
1970	OLSON ALFRED H	Pacific Telephone
	OLSON ALFRED H	Pacific Telephone
1956	WAGNER PAUL	Pacific Telephone

### 2008 ONTARIO ST

<u>Year</u>	<u>Uses</u>	<u>Source</u>
1980	GRUNDEN RONALD L	Pacific Telephone

## FINDINGS

<u>Year</u>	<u>Uses</u>	<u>Source</u>
1970	LEAVITT J	Pacific Telephone
	LEAVITT J	Pacific Telephone
1962	WATSON MARVIN G	Pacific Telephone
1956	MARTIN ROBT K	Pacific Telephone

### 2010 ONTARIO ST

<u>Year</u>	<u>Uses</u>	<u>Source</u>
2001	BURROUGHS Michael	Haines & Company, Inc.
1970	MARSH TIM MRS	Pacific Telephone
	MARSH TIM MRS	Pacific Telephone
1962	LAWRENCE JAS SR	Pacific Telephone

### 2012 ONTARIO ST

<u>Year</u>	<u>Uses</u>	<u>Source</u>
1980	HOOPER ROBT	Pacific Telephone
1970	SNIPES JAS H	Pacific Telephone
	SNIPES JAS H	Pacific Telephone
1962	STRATTON DONALD D	Pacific Telephone
1956	LONMOR MEARL D A	Pacific Telephone

### 2016 ONTARIO ST

<u>Year</u>	<u>Uses</u>	<u>Source</u>
2001	VIADO John	Haines & Company, Inc.
1980	WATSON E	Pacific Telephone
1962	ROBBINS DANNY J	Pacific Telephone
1956	APPLETON ROBT E	Pacific Telephone

### 2018 ONTARIO ST

<u>Year</u>	<u>Uses</u>	<u>Source</u>
1962	CURRAN JAS L	Pacific Telephone

### 2020 ONTARIO ST

<u>Year</u>	<u>Uses</u>	<u>Source</u>
1962	YANNELLO EUGENE P	Pacific Telephone
1956	WHITTEN ERNEST	Pacific Telephone

### 2214 ONTARIO ST

<u>Year</u>	<u>Uses</u>	<u>Source</u>
2001	BRIERE Richard	Haines & Company, Inc.
1980	CRUZ ANGEL	Pacific Telephone

## FINDINGS

<u>Year</u>	<u>Uses</u>	<u>Source</u>
1980	JACKSON DANIEL E	Pacific Telephone
	TWIST LEONARD SR	Pacific Telephone
1970	BROWN R C	Pacific Telephone
	CREEK WM W	Pacific Telephone
	STUART DONALD	Pacific Telephone
	BROWN R C	Pacific Telephone
	CREEK WM W	Pacific Telephone
	STUART DONALD	Pacific Telephone
1962	BROWN BOBBY W MRS	Pacific Telephone
1956	ROGERS BILL	Pacific Telephone
	ROBBINS CARL	Pacific Telephone
	SCOFIELD E B	Pacific Telephone
	STEWART W O JR	Pacific Telephone

### 2216 ONTARIO ST

<u>Year</u>	<u>Uses</u>	<u>Source</u>
2001	SALONGA Armando R	Haines & Company, Inc.
	RAMIREZ Migdalia	Haines & Company, Inc.
1980	SOSA EMMA	Pacific Telephone
1970	RAFFERTY WM B	Pacific Telephone
	RAFFERTY WM B	Pacific Telephone
1956	PEDERSEN CURTIS	Pacific Telephone

### 2218 ONTARIO ST

<u>Year</u>	<u>Uses</u>	<u>Source</u>
2001	FLORES Norma	Haines & Company, Inc.
1980	CHRIST RICHARD H	Pacific Telephone
1970	BORING RUTH	Pacific Telephone
	BORING RUTH	Pacific Telephone
1962	MONOLEOS CHRIS	Pacific Telephone
1956	SCHOLES FRED	Pacific Telephone
	SOLOMON BERNARD A	Pacific Telephone
	MC GINNESS PATRICK	Pacific Telephone

### 2220 ONTARIO ST

<u>Year</u>	<u>Uses</u>	<u>Source</u>
2001	PEREZ Frank	Haines & Company, Inc.
	ESPERANZA Ana V	Haines & Company, Inc.
1980	VALDOVINOS ROGELIO	Pacific Telephone

## FINDINGS

<u>Year</u>	<u>Uses</u>	<u>Source</u>
1980	HERRERA JOSE	Pacific Telephone
	AGUILAR LUIS	Pacific Telephone
1970	KUKOBAT NEDELJKO	Pacific Telephone
	KUKOBAT NEDELJKO	Pacific Telephone
1956	MASSON WM B	Pacific Telephone
	DUNCANSON JAS W	Pacific Telephone

### 2222 ONTARIO ST

<u>Year</u>	<u>Uses</u>	<u>Source</u>
2001	VALDES Rene	Haines & Company, Inc.
1980	COURT RONALD	Pacific Telephone
	HANKISON W A	Pacific Telephone
	MADRIGAL JAVIER A	Pacific Telephone
	ZAMORA LUIS	Pacific Telephone
	SOLIS OLIVA	Pacific Telephone
	WILSON SAMMY	Pacific Telephone
1970	RODRIGUEZ MILTON	Pacific Telephone
	ROBINSON WM D	Pacific Telephone
	MILBURN TERRY L	Pacific Telephone
	HUNTSINGER S	Pacific Telephone
	WILSON SAMMY	Pacific Telephone
	RODRIGUEZ MILTON	Pacific Telephone
	ROBINSON WM D	Pacific Telephone
	MILBURN TERRY L	Pacific Telephone
1956	HUNTSINGER S	Pacific Telephone
	PENROD E L	Pacific Telephone
1952	Seaneto Beatrice CH	Los Angeles Directory Co.
1950	SANETO BEATRICE R	Pacific Telephone
	SANETO BEATRICE R	Pacific Telephone

### 2226 ONTARIO ST

<u>Year</u>	<u>Uses</u>	<u>Source</u>
2001	AVILA Maria	Haines & Company, Inc.
	AVILA Gilberto	Haines & Company, Inc.
	ANDERSON L	Haines & Company, Inc.
1980	ANDERSON L	Pacific Telephone
1970	LIMBO HAROLD	Pacific Telephone
	LIMBO HAROLD	Pacific Telephone
1962	MARTIN CHAS L	Pacific Telephone

## FINDINGS

<u>Year</u>	<u>Uses</u>	<u>Source</u>
1956	WINNER THOS M	Pacific Telephone
	LENTZ JAS H MRS	Pacific Telephone

### 2230 ONTARIO ST

<u>Year</u>	<u>Uses</u>	<u>Source</u>
2001	XXXX	Haines & Company, Inc.
1980	TRONSET JOS O	Pacific Telephone
1956	YATES JOHN H	Pacific Telephone

### 2232 ONTARIO ST

<u>Year</u>	<u>Uses</u>	<u>Source</u>
1962	BEEBE RAYMOND R	Pacific Telephone

### 2234 ONTARIO ST

<u>Year</u>	<u>Uses</u>	<u>Source</u>
2001	TORRES Joe	Haines & Company, Inc.
1980	TORRES CHARLIE & SALLY	Pacific Telephone
1962	HARRISON WM F	Pacific Telephone
1952	Roter Meyer Ch	Los Angeles Directory Co.

### 2236 ONTARIO ST

<u>Year</u>	<u>Uses</u>	<u>Source</u>
2001	PEREZ Salvador	Haines & Company, Inc.
	MONTANEZ Janet	Haines & Company, Inc.
1980	BECERRA ANTONIO G	Pacific Telephone

### 2240 ONTARIO ST

<u>Year</u>	<u>Uses</u>	<u>Source</u>
1956	PUCKETT KATHERINE E	Pacific Telephone
1952	Day M A	Los Angeles Directory Co.
1942	Vacant	Los Angeles Directory Co.

### 2242 ONTARIO ST

<u>Year</u>	<u>Uses</u>	<u>Source</u>
2001	FELIZ Jose Angel	Haines & Company, Inc.
1980	COX E	Pacific Telephone
1962	MULLINS DORSEY	Pacific Telephone

### 2246 ONTARIO ST

<u>Year</u>	<u>Uses</u>	<u>Source</u>
2001	XXXX	Haines & Company, Inc.

## FINDINGS

<u>Year</u>	<u>Uses</u>	<u>Source</u>
1980	STERLING ARTHUR C	Pacific Telephone
1970	MCHUGH FRED S	Pacific Telephone
	WILSON PAUL E	Pacific Telephone
	MCHUGH FRED S	Pacific Telephone
	WILSON PAUL E	Pacific Telephone
1962	MC HUGH FRED S	Pacific Telephone
1956	MORR FARREL J	Pacific Telephone

### 2250 ONTARIO ST

<u>Year</u>	<u>Uses</u>	<u>Source</u>
2001	SANDERS Lawrence	Haines & Company, Inc.

### 2255 ONTARIO ST

<u>Year</u>	<u>Uses</u>	<u>Source</u>
2001	EQUILON ENTERPRISES	Haines & Company, Inc.
	RESIDENTIAL FUNDING CORP	Haines & Company, Inc.
	EQUIVA TRADING COMPANY	Haines & Company, Inc.
	M DAVID PAUL & ASSOCIATES	Haines & Company, Inc.
	PHILIPS DIGITAL VIDEO SYSTEMS	Haines & Company, Inc.
	ECLIPSE ADVERTISING	Haines & Company, Inc.
	EQUIVA SERVICES LLC	Haines & Company, Inc.

### 2214E ONTARIO ST

<u>Year</u>	<u>Uses</u>	<u>Source</u>
1962	BOWMAN KAREN	Pacific Telephone

### 2218C ONTARIO ST

<u>Year</u>	<u>Uses</u>	<u>Source</u>
1962	PATTERSON MILDRED	Pacific Telephone

### 2220D ONTARIO ST

<u>Year</u>	<u>Uses</u>	<u>Source</u>
1956	EVERETT DONALD C	Pacific Telephone

### 2236A ONTARIO ST

<u>Year</u>	<u>Uses</u>	<u>Source</u>
1970	KISIEL JUNE	Pacific Telephone
	KISIEL JUNE	Pacific Telephone

## FINDINGS

### 2242A ONTARIO ST

<u>Year</u>	<u>Uses</u>	<u>Source</u>
1956	COMPTON ROBT V	Pacific Telephone

### 2246B ONTARIO ST

<u>Year</u>	<u>Uses</u>	<u>Source</u>
1962	SNYDER RALPH H	Pacific Telephone

### 2242-A ONTARIO ST

<u>Year</u>	<u>Uses</u>	<u>Source</u>
1980	FAYTON RODNEY	Pacific Telephone

### ONTARIO ST N

#### 1992 ONTARIO ST N

<u>Year</u>	<u>Uses</u>	<u>Source</u>
1970	JORDAN DION R	R. L. Polk & Co.

#### 1994 ONTARIO ST N

<u>Year</u>	<u>Uses</u>	<u>Source</u>
1970	LOPEZ SEVERINO	R. L. Polk & Co.

#### 1996 ONTARIO ST N

<u>Year</u>	<u>Uses</u>	<u>Source</u>
1970	HAYNES GLORIA MRS	R. L. Polk & Co.

#### 1998 ONTARIO ST N

<u>Year</u>	<u>Uses</u>	<u>Source</u>
1970	SPINDLER JOSEPH	R. L. Polk & Co.

#### 2000 ONTARIO ST N

<u>Year</u>	<u>Uses</u>	<u>Source</u>
1970	DWYER WM	R. L. Polk & Co.

#### 2002 ONTARIO ST N

<u>Year</u>	<u>Uses</u>	<u>Source</u>
1970	DAWSON JAMES J	R. L. Polk & Co.

#### 2004 ONTARIO ST N

<u>Year</u>	<u>Uses</u>	<u>Source</u>
1970	OLSON ALF H	R. L. Polk & Co.

## FINDINGS

### 2008 ONTARIO ST N

<u>Year</u>	<u>Uses</u>	<u>Source</u>
1970	LEAVITT J	R. L. Polk & Co.

### 2010 ONTARIO ST N

<u>Year</u>	<u>Uses</u>	<u>Source</u>
1970	MARSH TIM	R. L. Polk & Co.

### 2012 ONTARIO ST N

<u>Year</u>	<u>Uses</u>	<u>Source</u>
1970	SNIPES JAMES H	R. L. Polk & Co.

### 2016 ONTARIO ST N

<u>Year</u>	<u>Uses</u>	<u>Source</u>
1970	WALSER SHIRLEY MRS	R. L. Polk & Co.

### 2018 ONTARIO ST N

<u>Year</u>	<u>Uses</u>	<u>Source</u>
1970	SCNAUFER BILL	R. L. Polk & Co.

### 2020 ONTARIO ST N

<u>Year</u>	<u>Uses</u>	<u>Source</u>
1970	FISHER MICHL L	R. L. Polk & Co.

### 2232 ONTARIO ST N

<u>Year</u>	<u>Uses</u>	<u>Source</u>
1970	TAYLOR EDGAR E	R. L. Polk & Co.

### 2250 ONTARIO ST N

<u>Year</u>	<u>Uses</u>	<u>Source</u>
1970	BOLIN ORVILLE	R. L. Polk & Co.

### 2214A ONTARIO ST N

<u>Year</u>	<u>Uses</u>	<u>Source</u>
1970	CREEK WM W	R. L. Polk & Co.

### 2214B ONTARIO ST N

<u>Year</u>	<u>Uses</u>	<u>Source</u>
1970	MAY JAMES B	R. L. Polk & Co.

### 2214C ONTARIO ST N

<u>Year</u>	<u>Uses</u>	<u>Source</u>
1970	BROWN ROBT C	R. L. Polk & Co.



## FINDINGS

### 2214D ONTARIO ST N

<u>Year</u>	<u>Uses</u>	<u>Source</u>
1970	SOLIMAN KAMAL	R. L. Polk & Co.

### 2214E ONTARIO ST N

<u>Year</u>	<u>Uses</u>	<u>Source</u>
1970	STUART DONALD	R. L. Polk & Co.

### 2216A ONTARIO ST N

<u>Year</u>	<u>Uses</u>	<u>Source</u>
1970	ROSS VERA MRS	R. L. Polk & Co.

### 2216B ONTARIO ST N

<u>Year</u>	<u>Uses</u>	<u>Source</u>
1970	COLBERT LARRY	R. L. Polk & Co.

### 2216C ONTARIO ST N

<u>Year</u>	<u>Uses</u>	<u>Source</u>
1970	DOWLING LEILA M MRS	R. L. Polk & Co.

### 2216D ONTARIO ST N

<u>Year</u>	<u>Uses</u>	<u>Source</u>
1970	LINCOLN LE ROY	R. L. Polk & Co.

### 2216E ONTARIO ST N

<u>Year</u>	<u>Uses</u>	<u>Source</u>
1970	HOROSZY THADDEUS	R. L. Polk & Co.

### 2218A ONTARIO ST N

<u>Year</u>	<u>Uses</u>	<u>Source</u>
1970	BUTTERWORTH FRANK L	R. L. Polk & Co.

### 2218B ONTARIO ST N

<u>Year</u>	<u>Uses</u>	<u>Source</u>
1970	SOSA EMMA MRS	R. L. Polk & Co.

### 2218C ONTARIO ST N

<u>Year</u>	<u>Uses</u>	<u>Source</u>
1970	HIBBARD FRANCIS R	R. L. Polk & Co.

### 2218D ONTARIO ST N

<u>Year</u>	<u>Uses</u>	<u>Source</u>
1970	BORING RUTH MRS	R. L. Polk & Co.

## FINDINGS

### 2220A ONTARIO ST N

<u>Year</u>	<u>Uses</u>	<u>Source</u>
1970	LANE WALTER	R. L. Polk & Co.

### 2220B ONTARIO ST N

<u>Year</u>	<u>Uses</u>	<u>Source</u>
1970	BEVERIDGE MARK	R. L. Polk & Co.

### 2220C ONTARIO ST N

<u>Year</u>	<u>Uses</u>	<u>Source</u>
1970	VACANT	R. L. Polk & Co.

### 2220D ONTARIO ST N

<u>Year</u>	<u>Uses</u>	<u>Source</u>
1970	SWANSON RALPH	R. L. Polk & Co.

### 2222A ONTARIO ST N

<u>Year</u>	<u>Uses</u>	<u>Source</u>
1970	CLARK RANDOLPH	R. L. Polk & Co.

### 2222B ONTARIO ST N

<u>Year</u>	<u>Uses</u>	<u>Source</u>
1970	ROBINSON WMIN D	R. L. Polk & Co.

### 2222C ONTARIO ST N

<u>Year</u>	<u>Uses</u>	<u>Source</u>
1970	JACOBSON GERALD	R. L. Polk & Co.

### 2222D ONTARIO ST N

<u>Year</u>	<u>Uses</u>	<u>Source</u>
1970	MILBURN TERRY	R. L. Polk & Co.

### 2222E ONTARIO ST N

<u>Year</u>	<u>Uses</u>	<u>Source</u>
1970	VACANT	R. L. Polk & Co.

### 2222F ONTARIO ST N

<u>Year</u>	<u>Uses</u>	<u>Source</u>
1970	SCHUMACHER SARAH MRS	R. L. Polk & Co.

### 2222G ONTARIO ST N

<u>Year</u>	<u>Uses</u>	<u>Source</u>
1970	MARENGHI LEO	R. L. Polk & Co.

## FINDINGS

### 2226A ONTARIO ST N

<u>Year</u>	<u>Uses</u>	<u>Source</u>
1970	VACANT	R. L. Polk & Co.

### 2226B ONTARIO ST N

<u>Year</u>	<u>Uses</u>	<u>Source</u>
1970	LIMBO HAROLD	R. L. Polk & Co.

### 2226C ONTARIO ST N

<u>Year</u>	<u>Uses</u>	<u>Source</u>
1970	VACANT	R. L. Polk & Co.

### 2230A ONTARIO ST N

<u>Year</u>	<u>Uses</u>	<u>Source</u>
1970	MUSARELLA JOSEPH P	R. L. Polk & Co.

### 2230B ONTARIO ST N

<u>Year</u>	<u>Uses</u>	<u>Source</u>
1970	PENCHICK HENRY	R. L. Polk & Co.

### 2234A ONTARIO ST N

<u>Year</u>	<u>Uses</u>	<u>Source</u>
1970	TORRES JOSE	R. L. Polk & Co.

### 2234B ONTARIO ST N

<u>Year</u>	<u>Uses</u>	<u>Source</u>
1970	VACANT	R. L. Polk & Co.

### 2234C ONTARIO ST N

<u>Year</u>	<u>Uses</u>	<u>Source</u>
1970	VACANT	R. L. Polk & Co.

### 2236A ONTARIO ST N

<u>Year</u>	<u>Uses</u>	<u>Source</u>
1970	KISIEL JUNE MRS	R. L. Polk & Co.

### 2236B ONTARIO ST N

<u>Year</u>	<u>Uses</u>	<u>Source</u>
1970	LOVATO JOHN	R. L. Polk & Co.

### 2242A ONTARIO ST N

<u>Year</u>	<u>Uses</u>	<u>Source</u>
1970	CASTELBLANCO GUILLERMO	R. L. Polk & Co.

## FINDINGS

### 2242B ONTARIO ST N

<u>Year</u>	<u>Uses</u>	<u>Source</u>
1970	ARROYO MARTIN	R. L. Polk & Co.

### 2246A ONTARIO ST N

<u>Year</u>	<u>Uses</u>	<u>Source</u>
1970	WILSON PAUL E	R. L. Polk & Co.

### 2246B ONTARIO ST N

<u>Year</u>	<u>Uses</u>	<u>Source</u>
1970	ME HUGH FRED S	R. L. Polk & Co.

### 2246C ONTARIO ST N

<u>Year</u>	<u>Uses</u>	<u>Source</u>
1970	CASILLAS EVERARDO	R. L. Polk & Co.

### 2246D ONTARIO ST N

<u>Year</u>	<u>Uses</u>	<u>Source</u>
1970	COLE DAVID	R. L. Polk & Co.

### VALHALLA DR

#### 3103 VALHALLA DR

<u>Year</u>	<u>Uses</u>	<u>Source</u>
2001	SUN LABEL	Haines & Company, Inc.
1995	Stl Label	Pacific Bell

#### 3108 VALHALLA DR

<u>Year</u>	<u>Uses</u>	<u>Source</u>
2001	LEVIN A J CO	Haines & Company, Inc.
	A J LEVINE	Haines & Company, Inc.
1981	LEVIN A J CO AIRCRFT EQUIP BURBANK	Pacific Telephone

#### 3116 VALHALLA DR

<u>Year</u>	<u>Uses</u>	<u>Source</u>
2001	BICO INC	Haines & Company, Inc.
1986	BICO INC BURBANK	Pacific Bell
1981	HOWARD GORDON R BURBANK	Pacific Telephone

## FINDINGS

### VALHALLA DR BRB I

#### 3103 VALHALLA DR BRB I

<u>Year</u>	<u>Uses</u>	<u>Source</u>
1985	Pioneer Aero Service	Pacific Bell
	From Los Angeles Telephones Call	Pacific Bell

### VALHALLA DR W

#### 3108 VALHALLA DR W

<u>Year</u>	<u>Uses</u>	<u>Source</u>
1970	LEVIN A J CO AIRCRAFT ACCESSORIES-DIRS	R. L. Polk & Co.

#### 3116 VALHALLA DR W

<u>Year</u>	<u>Uses</u>	<u>Source</u>
1970	GARDEN APARTMENRS RENTAL	R. L. Polk & Co.
	BICO INC TESTING MACHS MFRS	R. L. Polk & Co.

### VANOWEN

#### 3100 VANOWEN

<u>Year</u>	<u>Uses</u>	<u>Source</u>
1990	A V L PRESS COLOR LITHOGRAPHY BURBANK	Pacific Bell
1986	A V L PRESS COLOR LITHOGRAPHY BURBANK	Pacific Bell
1985	A V L Press Color Lithography	Pacific Bell
1981	DUROSYSTEMS INC BURBANK	Pacific Telephone
1971	Robinson Technical Products	Pacific Telephone
	Robintech Inc	Pacific Telephone
	Sierra Schroeder Controls A Div Of Cal Val Research & Development Corp	Pacific Telephone
1962	Albin Enterprises Inc Jack Built Toy Mfg Co	Pacific Telephone

#### 3116 VANOWEN

<u>Year</u>	<u>Uses</u>	<u>Source</u>
1990	MODERN ALBUM OF CALIF INC BURBANK	Pacific Bell

## FINDINGS

### VANOWEN PL

#### 3104 VANOWEN PL

<u>Year</u>	<u>Uses</u>	<u>Source</u>
1960	AIR PARTS INC	Pacific Telephone
1956	AIR-PARTS INC	Pacific Telephone

#### 3116 VANOWEN PL

<u>Year</u>	<u>Uses</u>	<u>Source</u>
1958	L-O-F GLASS FIBERS COMPANY	Pacific Telephone
1957	L-O-F GLASS FIBERS COMPANY	Pacific Telephone
1956	CORRULUX DIV L-O-F GLASS FIBERS COMPANY	Pacific Telephone

### VANOWEN ST

#### 3100 VANOWEN ST

<u>Year</u>	<u>Uses</u>	<u>Source</u>
2001	US LABEL CORP	Haines & Company, Inc.
1995	AVL Press Inc	Pacific Bell
1991	AVL Press Inc	Pacific Bell
	From Los Angeles Telephones Call	Pacific Bell
	AVP Technical Services GHIS	Pacific Bell
1985	AVL Press	Pacific Bell
1980	DUROSYSTEMS INC	Pacific Telephone
	TEC CONTINENTAL	Pacific Telephone
	TEC CONTINENTAL	Pacific Telephone
1976	K P GRAPHICS	Pacific Telephone
1975	Duncan Press	Pacific Telephone
	Writers Workshop Printers	Pacific Telephone
1962	JACK BUILT TOY MFG CO DIV ALBIN ENTERPRISES INC	Pacific Telephone
	ALBIN ENTERPRISES INC JACK BUILT TOY MFG CO	Pacific Telephone

#### 3104 VANOWEN ST

<u>Year</u>	<u>Uses</u>	<u>Source</u>
2001	A M CONSTRUCTION	Haines & Company, Inc.
	A M MARBLE & GRANITE CO	Haines & Company, Inc.
	ARNDT Kenneth	Haines & Company, Inc.
	HOMAN Ahankoob	Haines & Company, Inc.
1991	Ablaze Marble Co	Pacific Bell

## FINDINGS

<u>Year</u>	<u>Uses</u>	<u>Source</u>
1991	Granitek Inc	Pacific Bell
	Granite Meyer ML GHis	Pacific Bell
1985	Vitamaster Industries Inc	Pacific Bell
	Vitamax	Pacific Bell
	Vitamax Inc	Pacific Bell
	Vitamin Express Sylum	Pacific Bell
1980	VITAMASTER INDUSTRIES INC	Pacific Telephone
1976	MODERN ALBUM OF CALIF INC	Pacific Telephone
1975	Modern Album Of Calif Inc	Pacific Telephone
1970	MODERN ALBUM OF CALIF INC	Pacific Telephone
	MODERN ALBUM OF CALIF INC	Pacific Telephone
	MODERN ALBUM OF CALIF INC	Pacific Telephone
	MODERN ALBUM OF CALIF INC	Pacific Telephone
1958	Air Parts Inc	Pacific Telephone
	Dumont Air Parts	Pacific Telephone
	Dumont Air Parts	Pacific Telephone
	Dumont Air Parts	Pacific Telephone
1952	Vacant	Los Angeles Directory Co.

### 3116 VANOWEN ST

<u>Year</u>	<u>Uses</u>	<u>Source</u>
2001	DISC GRAPHICS INC	Haines & Company, Inc.
	DISC GRAPHICS INC	Haines & Company, Inc.
1995	Modern Album Of Calif Inc	Pacific Bell
1991	Modern Album Of Calif Inc	Pacific Bell
	From Los Angeles Telephones Call	Pacific Bell
1985	IJE Inc	Pacific Bell
	Modern Album Of Calif Inc	Pacific Bell
	MODE RN AUTO	Pacific Bell
	From Los Angeles Telephones Call	Pacific Bell
1980	MODERN ALBUM O CALIF INC BURBANK	Pacific Telephone
1962	MODERN ALBUM OF CALIF INC	Pacific Telephone
1958	L O F Glass Fibers Company	Pacific Telephone
	Glass Fibers Co See L O F Glass Fibers Company	Pacific Telephone
1952	Vacant	Los Angeles Directory Co.

## FINDINGS

### VANOWEN ST W

#### 3100 VANOWEN ST W

<u>Year</u>	<u>Uses</u>	<u>Source</u>
1970	ROBINTECH INC (SLS & ENG DEPTS)	R. L. Polk & Co.

#### 3104 VANOWEN ST W

<u>Year</u>	<u>Uses</u>	<u>Source</u>
1970	MODERN ALBUM OF CALIFORNIA INC RECORD MFG	R. L. Polk & Co.

### W Empire Ave

#### 2801 W Empire Ave

<u>Year</u>	<u>Uses</u>	<u>Source</u>
2014	NWAVE PICTURES	EDR Digital Archive
	NWAVE PICTURES	EDR Digital Archive
2010	RACK INNOVATIONS INC	EDR Digital Archive
	GOLF DREAMS LLC	EDR Digital Archive
	RACK INNOVATIONS INC	EDR Digital Archive
	GOLF DREAMS LLC	EDR Digital Archive

### W EMPIRE AVE

#### 2801 W EMPIRE AVE

<u>Year</u>	<u>Uses</u>	<u>Source</u>
2006	MARKETEC	Haines Company, Inc.
	MARKETEC	Haines Company, Inc.

### W Empire Ave

#### 2805 W Empire Ave

<u>Year</u>	<u>Uses</u>	<u>Source</u>
2014	EFFECTIVE ENGINEERING INC	EDR Digital Archive
	EFFECTIVE ENGINEERING INC	EDR Digital Archive
2010	EFFECTIVE ENGINEERING INC	EDR Digital Archive
	EFFECTIVE ENGINEERING INC	EDR Digital Archive



## FINDINGS

### W EMPIRE AVE

#### 2807 W EMPIRE AVE

<u>Year</u>	<u>Uses</u>	<u>Source</u>
2006	EFFECTIVE	Haines Company, Inc.
	ENGINEERING	Haines Company, Inc.
	EFFECTIVE	Haines Company, Inc.
	ENGINEERING	Haines Company, Inc.
	EFFECTIVE	Haines Company, Inc.
	ENGNRNG	Haines Company, Inc.

#### 2808 W EMPIRE AVE

<u>Year</u>	<u>Uses</u>	<u>Source</u>
1970	B C S CO	Pacific Telephone
	B C S CO	Pacific Telephone

### W Empire Ave

#### 2814 W Empire Ave

<u>Year</u>	<u>Uses</u>	<u>Source</u>
2014	SO CAL WASTE	EDR Digital Archive
	SO CAL WASTE	EDR Digital Archive
2010	SO CAL WASTE	EDR Digital Archive
	SO CAL WASTE	EDR Digital Archive

#### 2815 W Empire Ave

<u>Year</u>	<u>Uses</u>	<u>Source</u>
2014	ARC SERVICES COMPANY	EDR Digital Archive
	ARC SERVICES COMPANY	EDR Digital Archive

#### 2820 W Empire Ave

<u>Year</u>	<u>Uses</u>	<u>Source</u>
2014	PRC - DESOTO INTERNATIONAL INC	EDR Digital Archive
	PRC - DESOTO INTERNATIONAL INC	EDR Digital Archive
2010	PRC - DESOTO INTERNATIONAL INC	EDR Digital Archive
	PRC - DESOTO INTERNATIONAL INC	EDR Digital Archive

## FINDINGS

### W EMPIRE AVE

#### 2820 W EMPIRE AVE

<u>Year</u>	<u>Uses</u>	<u>Source</u>
2006	INTERNATIONAL INC	Haines Company, Inc.
	PRC DESOTO	Haines Company, Inc.

### W Empire Ave

#### 2890 W Empire Ave

<u>Year</u>	<u>Uses</u>	<u>Source</u>
2010	SHOWCASE COMMUNICATIONS	EDR Digital Archive
	SHOWCASE PLACEMENTS INC	EDR Digital Archive
	SHOWCASE COMMUNICATIONS	EDR Digital Archive
	SHOWCASE PLACEMENTS INC	EDR Digital Archive

### W EMPIRE AVE

#### 2890 W EMPIRE AVE

<u>Year</u>	<u>Uses</u>	<u>Source</u>
2006	A CAR	Haines Company, Inc.
	ADVANTAGE RENT	Haines Company, Inc.

### W Empire Ave

#### 2901 W Empire Ave

<u>Year</u>	<u>Uses</u>	<u>Source</u>
2014	OAMCKERNAN INSPECTIONS INC	EDR Digital Archive
	OAMCKERNAN INSPECTIONS INC	EDR Digital Archive

#### 2907 W Empire Ave

<u>Year</u>	<u>Uses</u>	<u>Source</u>
2014	SCRIPTTE CORPORATION	EDR Digital Archive
	SCRIPTTE CORPORATION	EDR Digital Archive
2010	SPECTRUM ENVIRONMENTAL SVCS	EDR Digital Archive
	SPECTRUM ENVIRONMENTAL SVCS	EDR Digital Archive

## FINDINGS

### W EMPIRE AVE

#### 2907 W EMPIRE AVE

<u>Year</u>	<u>Uses</u>	<u>Source</u>
2006	SPECTRUM	Haines Company, Inc.
	GEOPHYSICS	Haines Company, Inc.

### W Empire Ave

#### 2919 W Empire Ave

<u>Year</u>	<u>Uses</u>	<u>Source</u>
2010	SHOWWORKS ENTERTAINMENT GROUP	EDR Digital Archive
	TSR INC	EDR Digital Archive
	SHOWWORKS ENTERTAINMENT GROUP	EDR Digital Archive
	TSR INC	EDR Digital Archive

### W EMPIRE AVE

#### 2919 W EMPIRE AVE

<u>Year</u>	<u>Uses</u>	<u>Source</u>
1964	PRODUCTS RESEARCH CO-	Pacific Telephone

### W Empire Ave

#### 3000 W Empire Ave

<u>Year</u>	<u>Uses</u>	<u>Source</u>
2014	MEL BERNIE AND COMPANY INC	EDR Digital Archive
	RON LEE INC	EDR Digital Archive
	MEL BERNIE AND COMPANY INC	EDR Digital Archive
	RON LEE INC	EDR Digital Archive
	MEL BERNIE AND COMPANY INC	EDR Digital Archive
	MEL BERNIE AND COMPANY INC	EDR Digital Archive
2010	MEL BERNIE AND COMPANY INC	EDR Digital Archive
	MEL BERNIE AND COMPANY INC	EDR Digital Archive
	MEL BERNIE AND COMPANY INC	EDR Digital Archive
	LAURIE B LLC	EDR Digital Archive
	HARDCORE ELEGANCE	EDR Digital Archive
	MEL BERNIE AND COMPANY INC	EDR Digital Archive
	RON LEE INC	EDR Digital Archive
	MEL BERNIE AND COMPANY INC	EDR Digital Archive
	LAURIE B LLC	EDR Digital Archive

## FINDINGS

<u>Year</u>	<u>Uses</u>	<u>Source</u>
2010	HARDCORE ELEGANCE	EDR Digital Archive
	RON LEE INC	EDR Digital Archive
	MEL BERNIE AND COMPANY INC	EDR Digital Archive
	MEL BERNIE AND COMPANY INC	EDR Digital Archive
	MEL BERNIE AND COMPANY INC	EDR Digital Archive

### W EMPIRE AVE

#### 3000 W EMPIRE AVE

<u>Year</u>	<u>Uses</u>	<u>Source</u>
2006	CROSSROADS	Haines Company, Inc.
	1928 JEWELRYCO	Haines Company, Inc.

### W Empire Ave

#### 3020 W Empire Ave

<u>Year</u>	<u>Uses</u>	<u>Source</u>
2014	CONSOLIDATED ELEC DISTRS INC	EDR Digital Archive
	CONSOLIDATED ELEC DISTRS INC	EDR Digital Archive

### W EMPIRE AVE

#### 3020 W EMPIRE AVE

<u>Year</u>	<u>Uses</u>	<u>Source</u>
2006	HARRISON DMSION	Haines Company, Inc.
	HARRPSON	Haines Company, Inc.
	SIERRACIN	Haines Company, Inc.

### W Empire Ave

#### 3030 W Empire Ave

<u>Year</u>	<u>Uses</u>	<u>Source</u>
2014	CORNERSTONE	EDR Digital Archive
	H B ZICRON INC	EDR Digital Archive
	CORNERSTONE	EDR Digital Archive
	H B ZICRON INC	EDR Digital Archive
2010	ASSOCIATED COMPONENTS MFG	EDR Digital Archive
	H B ZICRON INC	EDR Digital Archive
	GOLDEN STATE HISTORIC	EDR Digital Archive
	H B ZICRON INC	EDR Digital Archive

## FINDINGS

<u>Year</u>	<u>Uses</u>	<u>Source</u>
2010	GOLDEN STATE HISTORIC	EDR Digital Archive
	ASSOCIATED COMPONENTS MFG	EDR Digital Archive

### 3110 W Empire Ave

<u>Year</u>	<u>Uses</u>	<u>Source</u>
2014	FEDERAL AVIATION ADM	EDR Digital Archive
	LAWYERS MUTUAL INSURANCE CO	EDR Digital Archive
	FEDERAL AVIATION ADM	EDR Digital Archive
	LAWYERS MUTUAL INSURANCE CO	EDR Digital Archive
2010	LAWYERS MUTUAL INSURANCE CO	EDR Digital Archive
	LAWYERS MUTUAL INSURANCE CO	EDR Digital Archive

### W EMPIRE AVE

#### 3110 W EMPIRE AVE

<u>Year</u>	<u>Uses</u>	<u>Source</u>
2006	LAWYERS MUTUAL	Haines Company, Inc.
	INS CO	Haines Company, Inc.

#### 3120 W EMPIRE AVE

<u>Year</u>	<u>Uses</u>	<u>Source</u>
2006	CAMPBELL EWALD	Haines Company, Inc.

### W VALHALLA DR

#### 3103 W VALHALLA DR

<u>Year</u>	<u>Uses</u>	<u>Source</u>
2006	AC PRINT & LABEL	Haines Company, Inc.

#### 3108 W VALHALLA DR

<u>Year</u>	<u>Uses</u>	<u>Source</u>
2006	AJ LEVINE	Haines Company, Inc.

### W VANOWEN ST

#### 3100 W VANOWEN ST

<u>Year</u>	<u>Uses</u>	<u>Source</u>
2006	US LABEL CORP	Haines Company, Inc.

## FINDINGS

### 3104 W VANOWEN ST

<u>Year</u>	<u>Uses</u>	<u>Source</u>
2006	CORPORATION	Haines Company, Inc.
	ITALWOOD	Haines Company, Inc.

### 3116 W VANOWEN ST

<u>Year</u>	<u>Uses</u>	<u>Source</u>
2006	DISCGRAPHICSINC	Haines Company, Inc.

DRAFT

## FINDINGS

### ADJOINING PROPERTY: ADDRESSES NOT IDENTIFIED IN RESEARCH SOURCE

The following Adjoining Property addresses were researched for this report, and the addresses were not identified in research source.

<u>Address Researched</u>	<u>Address Not Identified in Research Source</u>
1944 N NIAGARA ST	2014, 2010, 2006, 2004, 2003, 2001, 2000, 1999, 1996, 1995, 1992, 1991, 1990, 1986, 1985, 1981, 1980, 1976, 1975, 1972, 1971, 1970, 1969, 1967, 1966, 1965, 1964, 1963, 1962, 1961, 1960, 1958, 1957, 1955, 1954, 1951, 1949, 1948, 1947, 1945, 1944, 1942, 1940, 1939, 1938, 1937, 1936, 1935, 1934, 1933, 1932, 1931, 1930, 1929, 1928, 1927, 1926, 1925, 1924, 1923, 1921, 1920
1945 N NIAGARA ST	2014, 2010, 2006, 2004, 2003, 2001, 2000, 1999, 1996, 1995, 1992, 1990, 1986, 1981, 1976, 1972, 1971, 1969, 1967, 1966, 1965, 1964, 1963, 1961, 1960, 1958, 1957, 1955, 1954, 1951, 1949, 1948, 1947, 1946, 1945, 1944, 1942, 1940, 1939, 1938, 1937, 1936, 1935, 1934, 1933, 1932, 1931, 1930, 1929, 1928, 1927, 1926, 1925, 1924, 1923, 1921, 1920
1948 N NIAGARA ST	2014, 2010, 2006, 2004, 2003, 2001, 2000, 1999, 1996, 1995, 1992, 1991, 1990, 1986, 1985, 1981, 1976, 1975, 1972, 1971, 1970, 1969, 1967, 1966, 1965, 1964, 1963, 1961, 1960, 1958, 1957, 1955, 1954, 1951, 1949, 1948, 1947, 1945, 1944, 1942, 1940, 1939, 1938, 1937, 1936, 1935, 1934, 1933, 1932, 1931, 1930, 1929, 1928, 1927, 1926, 1925, 1924, 1923, 1921, 1920
1949 N NIAGARA ST	2014, 2010, 2006, 2004, 2003, 2001, 2000, 1999, 1996, 1995, 1992, 1991, 1990, 1986, 1981, 1976, 1975, 1972, 1971, 1970, 1969, 1967, 1966, 1965, 1964, 1963, 1961, 1960, 1958, 1957, 1955, 1954, 1951, 1949, 1948, 1947, 1946, 1945, 1944, 1942, 1940, 1939, 1938, 1937, 1936, 1935, 1934, 1933, 1932, 1931, 1930, 1929, 1928, 1927, 1926, 1925, 1924, 1923, 1921, 1920
1952 N NIAGARA ST	2014, 2010, 2006, 2004, 2003, 2001, 2000, 1999, 1996, 1995, 1992, 1990, 1986, 1981, 1976, 1972, 1971, 1970, 1969, 1967, 1966, 1965, 1964, 1963, 1962, 1961, 1960, 1958, 1957, 1956, 1955, 1954, 1952, 1951, 1950, 1949, 1948, 1947, 1946, 1945, 1944, 1942, 1940, 1939, 1938, 1937, 1936, 1935, 1934, 1933, 1932, 1931, 1930, 1929, 1928, 1927, 1926, 1925, 1924, 1923, 1921, 1920
1953 N NIAGARA ST	2014, 2010, 2006, 2004, 2003, 2001, 2000, 1999, 1996, 1995, 1992, 1990, 1986, 1981, 1976, 1975, 1972, 1971, 1970, 1969, 1967, 1966, 1965, 1964, 1963, 1961, 1960, 1958, 1957, 1955, 1954, 1951, 1949, 1948, 1947, 1945, 1944, 1942, 1940, 1939, 1938, 1937, 1936, 1935, 1934, 1933, 1932, 1931, 1930, 1929, 1928, 1927, 1926, 1925, 1924, 1923, 1921, 1920
1990 ONTARIO ST	2014, 2010, 2006, 2004, 2003, 2001, 2000, 1999, 1996, 1995, 1992, 1991, 1990, 1986, 1985, 1981, 1980, 1976, 1975, 1972, 1971, 1970, 1969, 1967, 1966, 1965, 1964, 1963, 1961, 1960, 1958, 1957, 1956, 1955, 1954, 1952, 1951, 1950, 1949, 1948, 1947, 1946, 1945, 1944, 1942, 1940, 1939, 1938, 1937, 1936, 1935, 1934, 1933, 1932, 1931, 1930, 1929, 1928, 1927, 1926, 1925, 1924, 1923, 1921, 1920
1992 ONTARIO ST	2014, 2010, 2006, 2004, 2003, 2001, 2000, 1999, 1996, 1995, 1992, 1991, 1990, 1986, 1985, 1981, 1980, 1976, 1975, 1972, 1971, 1969, 1967, 1966, 1965, 1964, 1963, 1961, 1960, 1958, 1957, 1955, 1954, 1952, 1951, 1950, 1949, 1948, 1947, 1946, 1945, 1944, 1942, 1940, 1939, 1938, 1937, 1936, 1935, 1934, 1933, 1932, 1931, 1930, 1929, 1928, 1927, 1926, 1925, 1924, 1923, 1921, 1920
1992 ONTARIO ST N	2014, 2010, 2006, 2004, 2003, 2001, 2000, 1999, 1996, 1995, 1992, 1991, 1990, 1986, 1985, 1981, 1980, 1976, 1975, 1972, 1971, 1969, 1967, 1966, 1965, 1964, 1963, 1962, 1961, 1960, 1958, 1957, 1956, 1955, 1954, 1952, 1951, 1950, 1949, 1948, 1947, 1946, 1945, 1944, 1942, 1940, 1939, 1938, 1937, 1936, 1935, 1934, 1933, 1932, 1931, 1930, 1929, 1928, 1927, 1926, 1925, 1924, 1923, 1921, 1920







































































































## FINDINGS

### Address Researched

2890 W Empire Ave

2900 EMPIRE AVE

### Address Not Identified in Research Source

2014, 2006, 2004, 2003, 2001, 2000, 1999, 1996, 1995, 1992, 1991, 1990, 1986, 1985, 1981, 1980, 1976, 1975, 1972, 1971, 1970, 1969, 1967, 1966, 1965, 1964, 1963, 1962, 1961, 1960, 1958, 1957, 1956, 1955, 1954, 1952, 1951, 1950, 1949, 1948, 1947, 1946, 1945, 1944, 1942, 1940, 1939, 1938, 1937, 1936, 1935, 1934, 1933, 1932, 1931, 1930, 1929, 1928, 1927, 1926, 1925, 1924, 1923, 1921, 1920

2014, 2010, 2006, 2004, 2003, 2001, 2000, 1999, 1996, 1995, 1992, 1991, 1990, 1986, 1985, 1981, 1980, 1976, 1975, 1972, 1971, 1970, 1969, 1967, 1966, 1965, 1964, 1963, 1962, 1961, 1960, 1958, 1957, 1956, 1955, 1954, 1951, 1949, 1948, 1947, 1945, 1944, 1942, 1940, 1939, 1938, 1937, 1936, 1935, 1934, 1933, 1932, 1931, 1930, 1929, 1928, 1927, 1926, 1925, 1924, 1923, 1921, 1920

DRAFT

**TARGET PROPERTY: ADDRESS NOT IDENTIFIED IN RESEARCH SOURCE**

The following Target Property addresses were researched for this report, and the addresses were not identified in the research source.

**Address Researched**

2814,3000,3001W Empire  
2214N Ontario 2200N Fairvie

**Address Not Identified in Research Source**

2014, 2010, 2004, 2003, 2000, 1999, 1996, 1992, 1972, 1971, 1969, 1967, 1966,  
1965, 1964, 1963, 1961, 1960, 1957, 1955, 1954, 1951, 1949, 1948, 1947, 1945,  
1944, 1940, 1939, 1938, 1937, 1936, 1935, 1934, 1933, 1932, 1931, 1930, 1929,  
1928, 1927, 1926, 1925, 1924, 1923, 1921, 1920

DRAFT

APPENDIX E  
REGULATORY AGENCY RECORDS

DRAFT

2004



MAPPING AND GIS SERVICES SCALE 1" = 100'

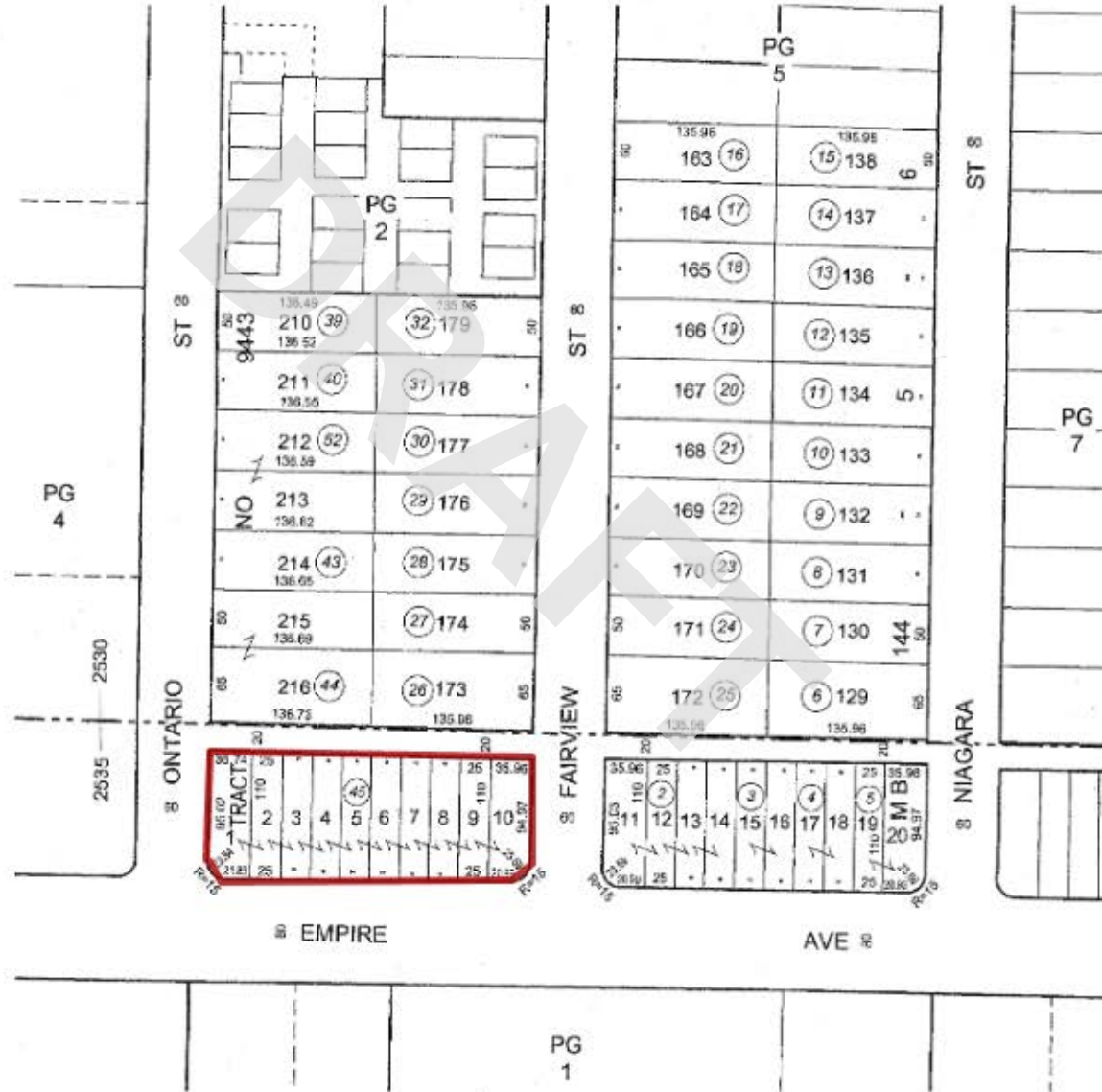



# AIN: 2464-006-045 9

**Situs Address:**

**Use Type:** Commercial  
**Parcel Type:** Regular Fee Parcel  
**Tax Rate Area:** 02535

**Parcel Status:** ACTIVE  
**Create Date:**  
**Delete Date:**  
**Tax Status:** CURRENT  
**Year Defaulted:**  
**Exemption:** None

**Building (0101) & Land Overview**

**Use Code:** 2700  
**Design Type:** 2700  
**Quality Class:**  
**# of Units:** 0  
**Beds/Baths:** 0/0  
**Building SqFt:** 29,920  
**Year Built:** 1948  
**Effective Year:** 1970  
**Land SqFt:**



(<https://maps.assessor.lacounty.gov/GeoCortex/Essentials/PAIS/REST/sites/PAIS/VirtualDirectory/AssessorMaps/ViewMap.html?val=2464-006>)

Parcel Map (<https://maps.assessor.lacounty.gov/GeoCortex/Essentials/PAIS/REST/sites/PAIS/VirtualDirectory/AssessorMaps/ViewMap.html?val=2464-006>) / Map Index (<https://maps.assessor.lacounty.gov/GeoCortex/Essentials/PAIS/REST/sites/PAIS/VirtualDirectory/AssessorMaps/ViewMap.html?val=2464-NDX>)

	2023 Roll Preparation	2022 Current Roll	RC	Year	1983 Base Value
\$	395,100 \$	387,353	P	1983	\$ 194,515
\$	18,151 \$	17,796	P	1983	\$ 8,951
\$	413,251 \$	405,149			\$ 203,466

**Assessor's Responsible Division**

**District:** North District Office  
**Region:** 24  
**Cluster:** 24632 N HOLLYWD/BRBNK

North District Office (<https://maps.google.com/?q=13800+Balboa+Blvd.+Sylmar%2C+CA+91342>)  
 13800 Balboa Blvd.  
 Sylmar, CA 91342

Phone: (818) 833-6000  
 Toll Free: 1 (888) 807-2111  
 M-F 7:30 am to 5:00 pm

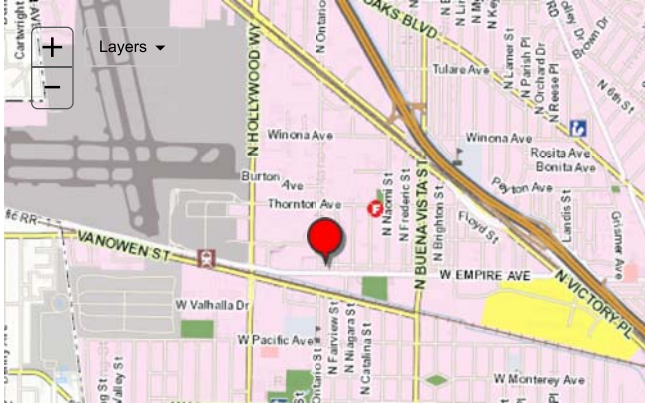

▼ Building and Land Characteristics

Land Information

Use Code = 2700 (Commercial)

Total SqFt (GIS): 0

Total SqFt (PDB):

Usable SqFt: 29,900

Acres:

Land W' x D': 0 x 0

Sewers: No

Flight Path: No

X-Traffic: No

Freeway: No

Corner Lot: No

Golf Front: No

Horse Lot: No

View: None

Zoning: (Refer Issuing Agency)

Code Split: No

Impairment: None

Situs Address:

Legal Description (for assessment purposes):

\*TR=9443\*LOTS 1 THRU LOT 10

Use Code: 2700 (Commercial)

2 = Commercial

7 = Parking Lot (Commercial Use Property)

0 = Lots - Patron or Employee

0 = One Story

Building Information

SUBPART: 0101

Design Type: 2700

**Quality Class:** 0  
**# of Units:** 0  
**Beds/Baths:** 0/0  
**Building SqFt:** 29,920  
  
**Year Built:** 1948  
**Effective Year:** 1970  
**Depreciation:** MC20 // 0  
  
**RCN Other:** \$ 0  
**RCN Other Trended:** \$ 0  
**Year Change:** 1977

**Design Type:** 2700  
 2 = Commercial  
 7 = Parking Lot (Commercial or Patron)  
 0 = Unused or Unknown Code (No Meaning)  
 0 = Unused or Unknown Code (No Meaning)

**SUMMARY: Total**

**# of Units:** 0  
**Beds/Baths:** 0/0  
**Building SqFt:** 0  
**Avg SqFt/Unit:**

**▼ Events History**

Ownership ( ) Parcel Change ( )

Show Re-Assessable Only:

Recording Date	Seq. #	Re-Assessed	# Parcels	%	Ver. Code	DTT Sale Price	Assessed Value
12/27/2004	50	No	2	00%-0	2	\$ 0	\$ 308,460
03/08/1991	50	No		00%-0		\$ 0	\$ 243,152
04/16/1982	50	Yes	2+	50%-2	B	\$ 0	\$ 203,466
06/17/1976	50	Yes	2		2	\$ 9	\$ 0
10/30/1975	50	Yes	1		1	\$ 9	\$ 0

**▼ Assessment History**

Show All:  Hide Inactive Rolls:

Showing 1 to 10 of 41 entries.

Bill Number	Bill Type	Bill Status	Date to Auditor	Recording Date	Total Value	Land Value	Improvement Value
223-PSEG				12/27/2004	\$ 413,251	\$ 395,100	\$ 18,151
2220000	R	A	07/26/2022	12/27/2004	\$ 405,149	\$ 387,353	\$ 17,796
2210000	R	A	07/06/2021	12/27/2004	\$ 397,206	\$ 379,758	\$ 17,448
2200000	R	A	07/06/2020	12/27/2004	\$ 393,135	\$ 375,865	\$ 17,270
2190000	R	A	07/01/2019	12/27/2004	\$ 385,428	\$ 368,496	\$ 16,932
2180000	R	A	07/19/2018	12/27/2004	\$ 377,871	\$ 361,271	\$ 16,600
2170000	R	A	06/26/2017	12/27/2004	\$ 370,463	\$ 354,188	\$ 16,275
2160000	R	A	07/05/2016	12/27/2004	\$ 363,200	\$ 347,244	\$ 15,956
2150000	R	A	06/23/2015	12/27/2004	\$ 357,746	\$ 342,029	\$ 15,717
2140000	R	A	06/24/2014	12/27/2004	\$ 350,740	\$ 335,330	\$ 15,410

« 1 2 3 4 5 »



Los Angeles County Public Health Investigation  
Phone: 323-914-7806  
Fax: 323-728-0217

Subject: Freedom of Information Act (FOIA) Request/File Review Request  
3001 West Empire Avenue; Burbank, CA 91504  
Formerly 2200 North Ontario Street  
Parcel ID#: 2464-006-045  
AEI Project No. 474750

To whom it may concern:

Please accept this as request for any information/documentation/files with your department regarding the above-referenced property.

AEI Consultants is currently conducting the Phase I Environmental Site Assessment for the property. The current ASTM Practice E1527 Standard Practice of Environmental Site Assessments requires that a records search be conducted with local regulatory departments for information regarding the subject property. Of particular interest are the following items:

- Records regarding hazardous materials usage/storage/incidents or known environmental concerns/contamination which may have affected the property,
- Records regarding aboveground or underground storage tank (UST) systems, which are currently or historically located at the property,
- Record of septic systems installation and repairs at the subject property, and/or
- Records of wells in connection with the subject property.

Please call (669-999-6114) or email (j cudmore@aeiconsultants.com) me to discuss the file information or if you require further information. Thank you for your time and attention regarding this matter.

Respectfully,

Jay Cudmore, AEP  
669-999-6114  
j cudmore@aeiconsultants.com

<input type="checkbox"/> No files were discovered for the addresses listed herein.
Name: _____
Title: _____
Phone: _____
Date: _____

**PUBLIC HEALTH INVESTIGATION  
CUSTODIAN OF RECORDS  
REQUEST FOR PUBLIC RECORDS**

TEL (323) 914-7806

FAX (323) 728-0217

Complete the Custodian of Records Request for Public Records Form in blue or black ink, or type.

If you have any questions about completing the form call (323) 914-7806.

Submit your request to Public Health Investigation, Custodian of Records Office to Fax Number (323) 728-0217, Email to [phicor@ph.lacounty.gov](mailto:phicor@ph.lacounty.gov), or mail to:

Public Health Investigation  
5555 Ferguson Drive Suite 120-04  
Commerce, CA 90022

**\*Required Information**

REQUESTOR INFORMATION	
Name *	
Address *	
City *	
State *	
Zip *	
Telephone No. *	
Fax No.	
Website/Email	

CONTACT PERSON INFORMATION (If different from Requestor)	
Name	
Telephone No.	

DELIVERY OF RECORDS (If different from Requestor)	
Address	
City	
Zip	

RECORD INFORMATION Type of Record * (Choose only one per request)			
ENVIRONMENTAL HEALTH DISTRICT SURVEILLANCE	ENVIRONMENTAL HEALTH PROTECTION	ALL OTHERS	
Apartment, Condo, Home Inspections	Beaches	Animal Bite Report	
Apartment, Condo, Home and Institution Lead Inspections	Landfills	Medical Marijuana ID	
Food Borne Outbreak	Public Swimming Pools		
Food Poisoning	Recycled Water		
Food Vehicles	Residential Pools		
Motels and Hotel Inspection	Septic Tanks		
Retail Food Inspection	Sewage		
Schools and Day Care Inspection	Water Wells		
Street Vendor			
Other Type of Record:			

REQUEST INFORMATION (Provide as much information possible)	
Incident Date/Time	
Incident/Food Borne Illness/Outbreak Summary No.	
Type of Disease	
Inspector Name (If known)	
Incident Location	
Owner Name	
Victim/Patient/Complainant Name	
Date of Birth	
Medical Record No.	
Location of Records	



BARBARA FERRER, Ph.D., M.P.H., M.Ed.  
Director

MUNTU DAVIS, M.D., M.P.H.  
County Health Officer

MEGAN McCLAIRE, M.S.P.H.  
Chief Deputy Director

RITA SINGHAL, M.D., M.P.H.  
Director, Disease Control Bureau

LUCILLE RAYFORD, Ph.D., R.N.  
DPH Nursing Director

MARILYN SMITH, M.P.H.  
Chief, Public Health Investigation

5555 Ferguson Drive Suite 120-04  
Commerce, CA 90022

## AEI CONSULTANTS

701 CAMPUS SQUARE W, STE.723A

EL SEGUNDO, CA 90245

JCUDMORE@AEICONCONSULTANTS.COM

February 14, 2023

Dear: AEI CONSULTANTS,

**SUBJECT: 3001 WEST EMPIRE AVE., BURBANK CA 91504**

I, the undersigned, being the Custodian of Records, certify that a thorough search of our files, carried out under my direction and control, revealed no landfill, septic tank, or water well records as named in your request for records.

It is to be understood that this does not mean that records do not exist under another spelling, another name, or under another classification, but that with the information furnished to our office, and to the best of our knowledge, no such records exist in our files. Also, note that the DPH reserves the right to assert all applicable privileges/doctrines and exemptions.

If you have any questions, please contact me at (323) 659-6148.

Sincerely,

*Na'Keya Haslett*

Na'Keya Haslett, Deputy Health Officer  
Public Health Investigation

COR ID No. 23531



## BOARD OF SUPERVISORS

Hilda L. Solis  
First District

Holly J. Mitchell  
Second District

Lindsey P. Horvath  
Third District

Janice Hahn  
Fourth District

Kathryn Barger  
Fifth District



February 3, 2023

Burbank Fire Department  
Phone: 818-238-3473  
Fax: 818-238-3479

Subject: Freedom of Information Act (FOIA) Request/File Review Request  
3001 West Empire Avenue; Burbank, CA 91504  
Formerly 2200 North Ontario Street  
Parcel ID#: 2464-006-045  
AEI Project No. 474750

To whom it may concern:

Please accept this as request for any information/documentation/files with your department regarding the above-referenced property.

AEI Consultants is currently conducting the Phase I Environmental Site Assessment for the property. The current ASTM Practice E1527 Standard Practice of Environmental Site Assessments requires that a records search be conducted with local regulatory departments for information regarding the subject property. Of particular interest are the following items:

- Records regarding hazardous materials usage/storage/incidents or known environmental concerns/contamination which may have affected the property,
- Records regarding aboveground or underground storage tank (UST) systems, which are currently or historically located at the property.
- Records of fire inspections at the subject property.

Please call (669-999-6114) or email ([jcudmore@aeiconsultants.com](mailto:jcudmore@aeiconsultants.com)) me to discuss the file information or if you require further information. Thank you for your time and attention regarding this matter.

Respectfully,

Jay Cudmore, AEP  
669-999-6114  
[jcudmore@aeiconsultants.com](mailto:jcudmore@aeiconsultants.com)

<input type="checkbox"/> No files were discovered for the addresses listed herein.
Name: _____
Title: _____
Phone: _____
Date: _____

## Jay Cudmore

---

**From:** Ortega, Eric <EOrtega@burbankca.gov>  
**Sent:** Tuesday, February 14, 2023 11:37 AM  
**To:** Jay Cudmore  
**Cc:** WasteWater  
**Subject:** 3001 W Empire Ave (formerly 2200 N Ontario St) - Records

---

**External Email:**

Hi Jay,

The wastewater section of Public Works has found no records responsive specifically to 3001 W Empire or 2200 N Ontario, however, we do have records for 3000 W Empire. Would you like the records for 3000 W Empire?

Best,



**Eric Ortega**  
Engineering Technician – Wastewater Systems  
818-238-3930 office  
BurbankCA.gov



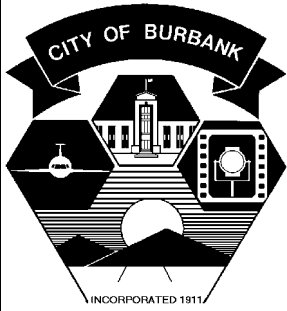

# CITY OF BURBANK PUBLIC RECORDS REQUEST

BURBANK CITY CLERK'S OFFICE  
275 East Olive Avenue, Burbank, CA 91502  
(818) 238-5851 M-F 8:00 a.m. - 5:00 p.m.

Please send requests to [cityclerks@burbankca.gov](mailto:cityclerks@burbankca.gov)

Date Rcvd: _____
Dept: _____
Staff Name: _____

NAME: \_\_\_\_\_ DATE: \_\_\_\_\_  
DAYTIME PHONE: \_\_\_\_\_  
EMAIL ADDRESS (if applicable): \_\_\_\_\_  
MAILING ADDRESS: \_\_\_\_\_

### DESCRIPTION OF RECORDS REQUESTED: (subject, type, title, etc.)

1) \_\_\_\_\_  
2) \_\_\_\_\_  
3) \_\_\_\_\_

(Please attach additional pages if needed)

Time period covering documents requested (Mo/Day/Year): \_\_\_\_\_

### How do you want to receive the requested documents? Please select one of the following options:

- Inspect (select pages to be copied after viewing the documents)
- Pick-up (documents will be available at the City Clerk's Office or City Department)
- Mail
- E-mail
- Compact Disc (CD)

### YOUR REQUEST WILL BE PROCESSED IN COMPLIANCE WITH THE PUBLIC RECORDS ACT.

*California Government Code Section 6253. Each agency, upon request for a copy of record, shall, within 10 days from receipt of the request, determine whether the request, in whole or in part, seeks copies of disclosable public records in the possession of the agency and shall promptly notify the person making the request of the determination and the reasons therefore. In unusual circumstances, the time limit prescribed in this section may be extended, by written notice by the head of the agency, or his or her designee, to the person making the request, setting for the reasons for the extension and the date on which a determination is expected to be dispatched. No notice shall specify a date that would result in an extension for more than 14 days. Per Government Code section 6255, certain records of a personal nature which may be part of an application shall not be disclosed where the City has determined that the public interest in disclosure is outweighed by the public interest in nondisclosure.*

### For Office Use Only:

REQUEST COMPLETED BY: \_\_\_\_\_ DATE: \_\_\_\_\_  
CHARGES: \_\_\_\_\_ TIME SPENT: \_\_\_\_\_ PAID: \_\_\_\_\_

COPIES \$1.00 for the first page, \$.05 each additional page  
(Where the total cost of copies is \$2.00 or less, there shall be no charge collected)

CODE \$.20 per page

CD's \$6.00

DVD's \$10.21

Traffic Video CD \$46.00

**Flash Drive Fee \$15.00**

FPPC Documents \$.10 per page

\* The department may charge additional duplication costs of producing an electronic copy of a non-exempt public record. See Citywide Fee Schedule Article 1, Miscellaneous, Section 3 for full details.

- Burbank Water & Power
- City Clerk
- City Attorney
- City Manager
- City Treasurer
- Community Development
- Finance

- Fire
- Information Technology
- Library
- Management Services
- Parks & Recreation
- Police
- Public Works



February 3, 2023

City of Burbank Building & Safety Division  
Phone: 818-238-5851

Subject: Freedom of Information Act (FOIA) Request/File Review Request  
3001 West Empire Avenue; Burbank, CA 91504  
Formerly 2200 North Ontario Street  
Parcel ID#: 2464-006-045  
AEI Project No. 474750

To whom it may concern:

Please accept this as request for any information/documentation/files with your department regarding the above-referenced subject property.

AEI Consultants is currently conducting the Phase I Environmental Site Assessment for the property. The current ASTM Practice E1527 Standard Practice of Environmental Site Assessments requires a records search be conducted with local regulatory departments for information regarding the subject property. Of particular interest are the following items:

- Permit summary (date, type of permit, applicant/tenant) or available permits from construction to present. Upon review of a permit summary, we may request review of individual permits.
- Construction date (current building, previous buildings if applicable)
- List of tenants which have occupied the subject property
- Permits of environmental concern (petroleum storage tanks, septic systems, oil/water separators)
- Oldest and most recent site layout plan from the subject property if available
- Erosion control plans on record for the subject property
- Record violations or complaints registered against the subject property

Please call (669-999-6114) or email ([jcudmore@aeiconsultants.com](mailto:jcudmore@aeiconsultants.com)) me to discuss the file information or if you require further information. Thank you for your time and attention regarding this matter.

Respectfully,

Jay Cudmore, AEP  
669-999-6114  
[jcudmore@aeiconsultants.com](mailto:jcudmore@aeiconsultants.com)

<input type="checkbox"/> No files were discovered for the addresses listed herein.
Name: _____
Title: _____
Phone: _____
Date: _____

STREET ADDRESS 3001 Empire Avenue

Parking for 25  
Empire

GOLDEN  
STATE  
REDEV.  
PROJECT

LEGAL DESC. Vacant property paved for parking

USE ZONE

FIRE ZONE

DRAFT

3001 Empire  
General lat for  
padding for  
2919 Empire



February 3, 2023

City of Burbank Planning Department  
Phone: 818-238-5851

Subject: Freedom of Information Act (FOIA) Request/File Review Request  
3001 West Empire Avenue; Burbank, CA 91504  
Formerly 2200 North Ontario Street  
Parcel ID#: 2464-006-045  
AEI Project No. 474750

To whom it may concern:

Please accept this as request for any information/documentation/files with your department regarding the above-referenced subject property.

AEI Consultants is currently conducting the Phase I Environmental Site Assessment for the property. The current ASTM Practice E1527 Standard Practice of Environmental Site Assessments requires a records search be conducted with local regulatory departments for information regarding the subject property. Of particular interest are the following items:

- Relevant information regarding historical development and former use/occupancy at the subject property
- Environmental property use limitations/restrictions related to contamination and/or other environmental conditions at the subject property (e.g., environmental deed restrictions, groundwater use restrictions, methane zones)

Please call (669-999-6114) or email ([jcudmore@aeiconsultants.com](mailto:jcudmore@aeiconsultants.com)) me to discuss the file information or if you require further information. Thank you for your time and attention regarding this matter.

Respectfully,

Jay Cudmore, AEP  
669-999-6114  
[jcudmore@aeiconsultants.com](mailto:jcudmore@aeiconsultants.com)

<input type="checkbox"/> No files were discovered for the addresses listed herein.
Name: _____
Title: _____
Phone: _____
Date: _____

## Jay Cudmore

---

**From:** Chavez, Karen <KChavez@burbankca.gov>  
**Sent:** Tuesday, February 14, 2023 3:36 PM  
**To:** Jay Cudmore  
**Cc:** Amela, Natalie  
**Subject:** RE: Public Records Request - Please review 3001 W Empire Ave

---

### External Email:

Hello Jay,

The Planning Division received your request for the following:

- Relevant information regarding historical development and former use/occupancy at the subject property
- Environmental property use limitations/restrictions related to contamination and/or other environmental conditions at the subject property (e.g., environmental deed restrictions, groundwater use restrictions, methane zones)

The Planning Division did not find historical development information, former use information/entitlements, nor environmental property use limitations/restrictions for parcel id# 2464-006-045.

Best,



**Karen Chavez**  
Assistant Planner  
(818) 238-5248 office  
[BurbankCA.gov](mailto:KChavez@burbankca.gov)

---

**From:** BEN <[ben@burbankca.gov](mailto:ben@burbankca.gov)>  
**Sent:** Monday, February 6, 2023 8:38 AM  
**To:** Amela, Natalie <[NAmela@burbankca.gov](mailto:NAmela@burbankca.gov)>  
**Subject:** Public Records Request - Please review 3001 W Empire Ave

A Public Records Request (PRR) has been received. Your department has been identified as possibly having records in response to this request. If you feel there are other departments that this request may be applicable to, please contact the City Clerk's Office **immediately**.

**Please note:** There are 10 days in which to respond to a PRR either with: a request for a time extension, informing requestor of an amount for duplication costs, providing actual records or a denial for producing the records (i.e. they no longer exist or are not releasable). Simple requests should be responded to immediately so the requester is not kept waiting. Records do not have to be provided in a format in which they do not currently exist, although there are times when it is appropriate to do so, in which case we may charge staff time to convert them. If you have a question on this, contact the City Attorney's Office. We currently do not have a charge for electronic records. Please check with the City Attorney's Office if you are unsure if the record is a releasable record under the law. All mailing costs can be recovered as well. If multiple departments are assigned this request, it is best to coordinate the response together before updating the [Public Records Request](#) List on BEN. Please see further directions below.

**Description of Request:**

Formerly 2200 North Ontario Street Phase I Environmental Site Assessment See attachments for details

**Requester Contact Information:**

Jay Cudmore C: 669.999.6114 E: [jcudmore@aeiconsultants.com](mailto:jcudmore@aeiconsultants.com)

**Due Date:**

**2/15/2023**

**Additional Remarks:**

PRR started by Dekermenji, Melissa on 2/6/2023 8:37 AM

Comment:

---

**To respond to a Public Records Request:**

1. Gather requested information per [3001 W Empire Ave.](#)
2. Contact the Requester no later than **2/15/2023**.
3. Please note that a 14 day extension may be requested in the event that the research for records is extensive; however, this is not an extension to provide extra time on simple requests. If additional time is necessary, please contact **Arvin Setaghaian at x5702** immediately, but before the 10<sup>th</sup> day, then update the [Public Records Request List](#) to reflect this request.
4. Once the Public Records Request has been completed and the Requester has received the information, use the **Open this task** button (located on the ribbon of this email) to mark the task as **Completed**, then update the item's status field in the [Public Records Request List](#).

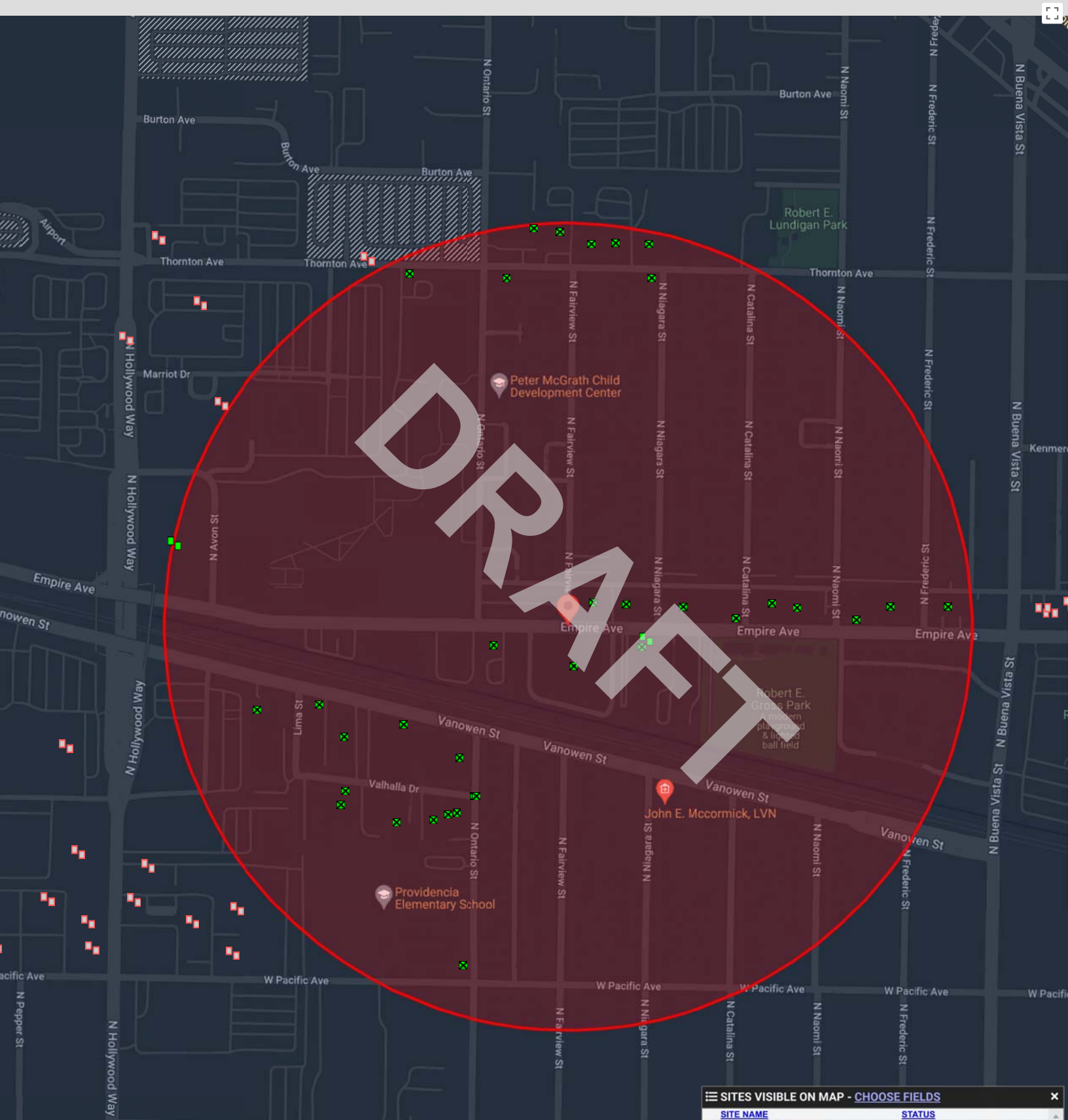

**LEGEND - CHOOSE MORE SITES**

- LUST Cleanup Sites - REMOVE
- Cleanup Program Sites - REMOVE
- Military Cleanup Sites - REMOVE
- Military Privatized Sites - REMOVE
- Military UST Sites - REMOVE

Signifies a Closed Site

**ACTIVE MAP COVERAGES:**

- Military Bases - REMOVE

**SITES VISIBLE ON MAP - CHOOSE FIELDS**

SITE NAME	STATUS
<span style="color: green;">✕</span> 1928 JEWELRY COMPANY	COMPLETED - CASE CLOSED
<span style="color: green;">✕</span> A.J. LEVIN CO.	COMPLETED - CASE CLOSED
<span style="color: green;">✕</span> ACCURATE LASER INTERNATIONAL	COMPLETED - CASE CLOSED
<span style="color: green;">✕</span> ASSOCIATED COMPONENTS MFG. INC.	COMPLETED - CASE CLOSED
<span style="color: green;">✕</span> BICO, INC.	COMPLETED - CASE CLOSED
<span style="color: green;">✕</span> BRU-STER PRINTING CO / G.R. HUTT	COMPLETED - CASE CLOSED
<span style="color: green;">✕</span> CADAM	COMPLETED - CASE CLOSED
<span style="color: green;">✕</span> CAL-WIRE PRECISION METAL	COMPLETED - CASE CLOSED
<span style="color: green;">✕</span> CAPTIVE AIR	COMPLETED - CASE CLOSED
<span style="color: green;">✕</span> CAPTIVE AIR INCORPORATED	COMPLETED - CASE CLOSED
<span style="color: green;">✕</span> GERALD L. CRAWFORD	COMPLETED - CASE CLOSED
<span style="color: green;">✕</span> HANNA CAR WASH SYSTEMS	COMPLETED - CASE CLOSED







## HISTORICAL HAZARDOUS SUBSTANCE STORAGE INFORMATION - [INFO](#)

[BACK TO SEARCH FORM](#)

0 RECORDS FOUND

[BUSINESS NAME](#)   [ADDRESS](#)   [CITY](#)   [ZIP](#)   [COUNTY](#)   [FILE](#)

NO RESULTS FOUND

[Back to Top](#)

[Conditions of Use](#)

[Privacy Policy](#)

[Accessibility](#)

[Contact Us](#)

Copyright © 2023 State of California

DRAFT

Search by...



Enter a Handler Name or ID Number



Filters 



Physical Address 

Advanced Search

3001 empire

City...

91504

County... 

Handler... 

Status... 

Category... 

ID Type... 

Update

Clear

No Results Found.



**Sites and Facilities**

**Cleanup Sites**

- Federal Superfund
- State Response
- Voluntary Cleanup
- School Cleanup
- Evaluation
- School Investigation
- Military Evaluation
- Tiered Permit
- Corrective Action
- Field Points

**STATUS**

All Statuses

**Permitted Sites**

- Operating
- Post-Closure
- Non-Operating

**Other Sites**

**GIS Layers**

**Tools**

[TAKE A TOUR](#) [SHARE THIS MAP](#)

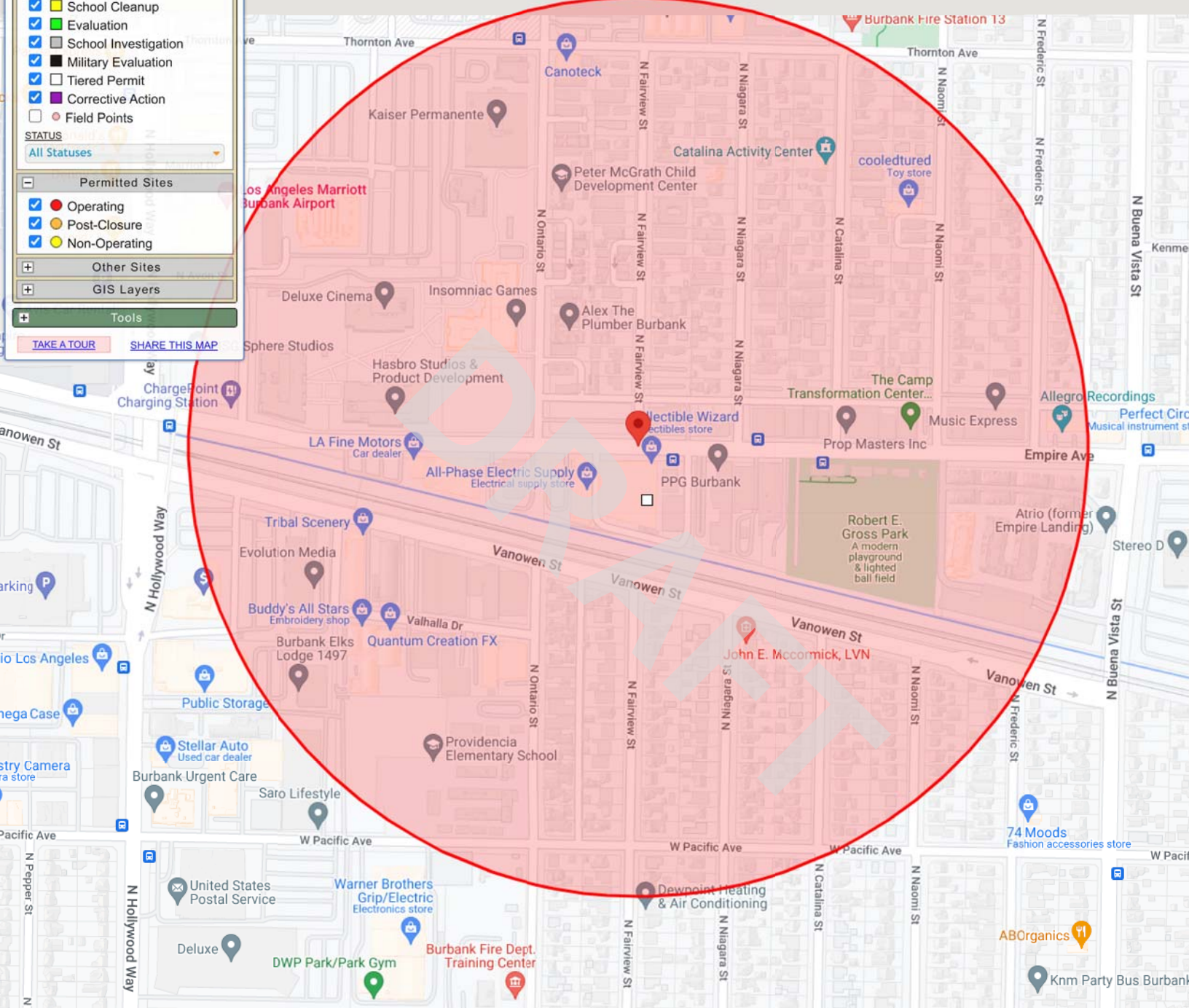

Map data ©2023 Google 50 m Report a map error

SITES FOUND IN SEARCH RADIUS

1 SITES LISTED

[EXPORT THIS LIST TO EXCEL](#)

PROJECT NAME	STATUS	PROJECT TYPE	ADDRESS	CITY
MEL BERNIE & CO., INC.	REFER: OTHER AGENCY	TIERED PERMIT	3000 EMPIRE AVENUE	BURBANK



3001 w empire ave



40 sites found

*Did you mean:*  **3001 W Empire Ave,  
Burbank, CA 91504**

**Public Storage North Hollywood**

710 WESTERN AVE  
LOS ANGELES CA 91201

**BICO, INC.**

3116 VALHALLA DR.  
BURBANK CA 91505

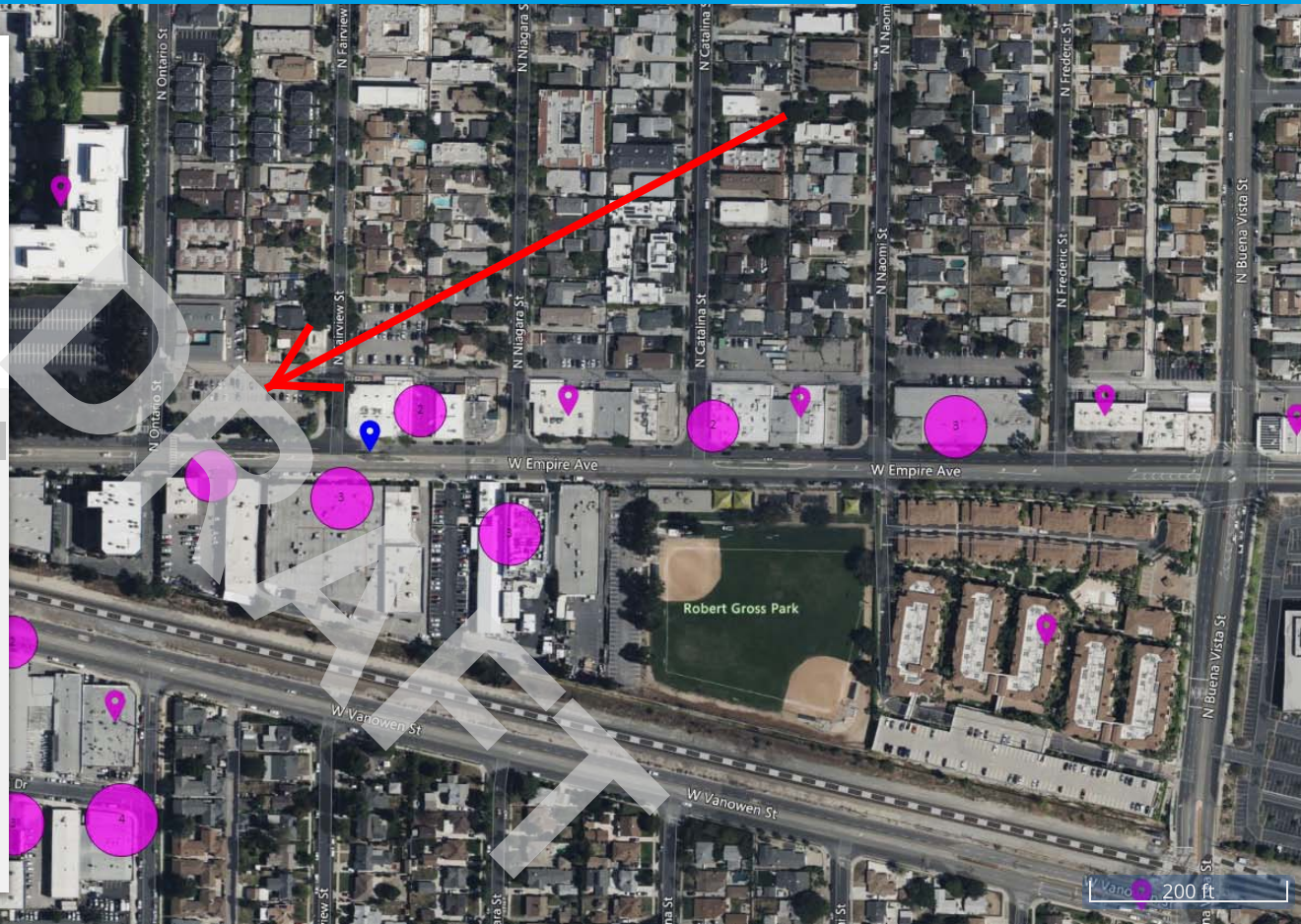

Show Map There are no facilities that match your search criteria. If you think this result is incorrect, call the number below.

DRAFT

**South Coast Air Quality Management District**

21865 Copley Dr, Diamond Bar, CA 91765

909-396-2000



3001 W Empire Ave, Burbank

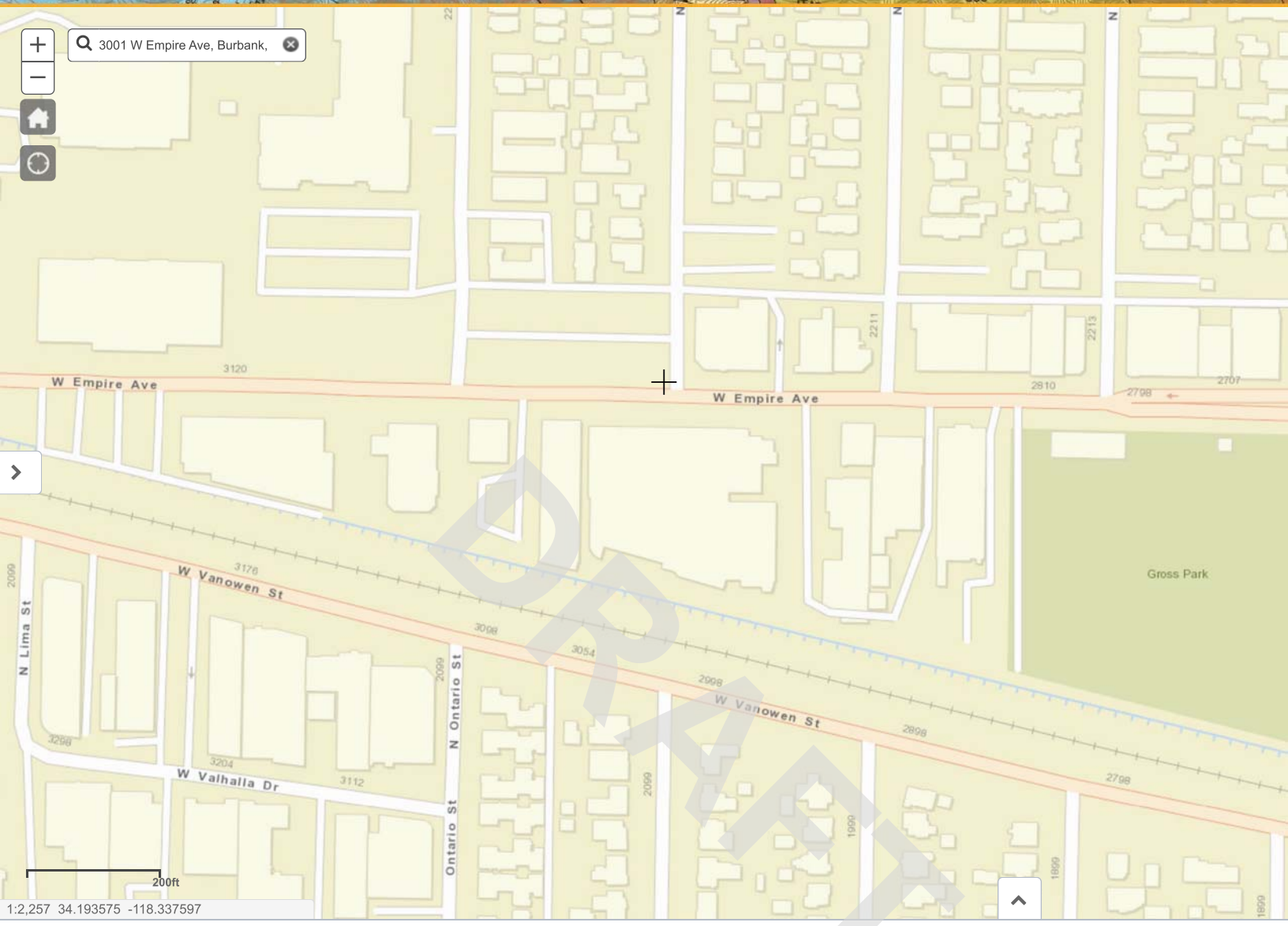

1:2,257 34.193575 -118.337597

# NATIONAL PIPELINE MAPPING SYSTEM

## Legend

- Gas Transmission Pipelines
- Hazardous Liquid Pipelines



Pipelines depicted on this map represent gas transmission and hazardous liquid lines only. Gas gathering and gas distribution systems are not represented.

**This map should never be used as a substitute for contacting a one-call center prior to excavation activities. Please call 811 before any digging occurs.**

Questions regarding this map or its contents can be directed to [npms@dot.gov](mailto:npms@dot.gov).

Projection: Geographic

Datum: NAD83

Map produced by the Public Viewer application at [www.npms.phmsa.dot.gov](http://www.npms.phmsa.dot.gov)

Basemap image is the intellectual property of Esri and is used herein under license. Copyright © 2020 Esri and its licensors. All rights reserved. World Imagery map service data is attributed to Esri, Maxar, Earthstar Geographics, and the GIS User Community.

Date Printed: Feb 10, 2023





# GEOTRACKER PFAS MAP

**PFAS SAMPLING LOCATIONS**

Locations with PFAS Investigative Orders

- Airport
- Bulk Fuel Terminal/Refinery
- Chrome Plating
- Landfill
- Wastewater Facilities

Other Locations with PFAS Data

- Cleanup Program Site
- Land Disposal Site
- Military Cleanup Site
- Military Privatized Site
- Non-Case Information
- Project
- Sampling Point - Private
- WDR Site
- NPDES
- GAMA - Priority Basin Project (USGS)
- GAMA - Water Replenishment District

Water System Wells - GAMA DATA

- Drinking Water Wells

---

**PFAS Chemical Filter**

Chemical:  
Any PFAS Chemical

Wells to Show:  
Any Result

---

**Matrix**

Gas     Liquid     Solid

---

**Field Point Class**

FIND AN ADDRESS

3001 West Empire Avenue, Burbank, CA, USA

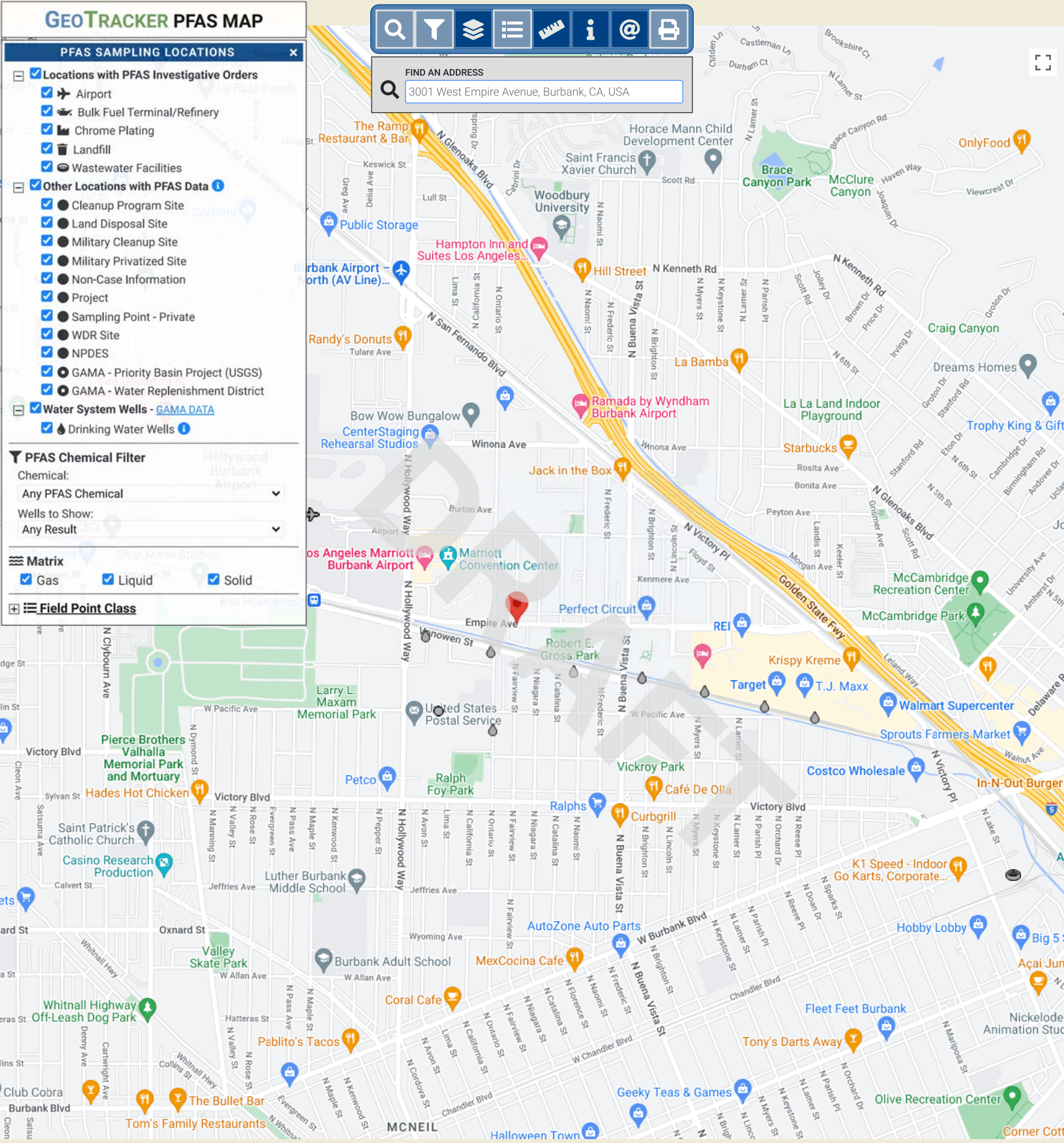

**DATA SUMMARY - 34 SAMPLE POINTS FOUND - EXPORT / EXPORT STATEWIDE**

VALUES TO SHOW:  MAX VALUES     MOST RECENT VALUES

CHEMICAL	# WELLS SAMPLED	RECENT VAL	UNITS	MATRIX		
PFOS	34	<2	NG/L	Liquid	<a href="#">HIGHLIGHT</a>	<a href="#">ZOOM</a>
PFHxS	34	<2	NG/L	Liquid	<a href="#">HIGHLIGHT</a>	<a href="#">ZOOM</a>
PFOA	34	<2	NG/L	Liquid	<a href="#">HIGHLIGHT</a>	<a href="#">ZOOM</a>
PFBS	34	<2	NG/L	Liquid	<a href="#">HIGHLIGHT</a>	<a href="#">ZOOM</a>
PFHxA	34	<2	NG/L	Liquid	<a href="#">HIGHLIGHT</a>	<a href="#">ZOOM</a>
PFHpA	34	<2	NG/L	Liquid	<a href="#">HIGHLIGHT</a>	<a href="#">ZOOM</a>
PFNA	34	<2	NG/L	Liquid	<a href="#">HIGHLIGHT</a>	<a href="#">ZOOM</a>
PFDA	34	<2	NG/L	Liquid	<a href="#">HIGHLIGHT</a>	<a href="#">ZOOM</a>
PFTrDA	34	<2	NG/L	Liquid	<a href="#">HIGHLIGHT</a>	<a href="#">ZOOM</a>

APPENDIX F  
ASTM USER QUESTIONNAIRE

DRAFT

AEI Consultants  
Headquarters  
2500 Camino Diablo  
Walnut Creek, CA 94597



### ASTM E 1527-21 USER QUESTIONNAIRE

According to ASTM 1527-21, to qualify for one of the Landowner Liability Protections (LLPs) offered by the Small Business Liability Relief and Brownfields Revitalization Act of 2001 (the "Brownfields Amendments"), the user must conduct the following inquiries required by 40 C.F.R. §§ 312.25, 312.28, 312.29, 312.30, and 312.31. These inquiries must also be conducted by EPA Brownfield Assessment and Characterization grantees. The user should provide the following information to the environmental professional. Failure to conduct these inquiries could result in a determination that "all appropriate inquiries" is not complete.

**Please note that you are not being asked to evaluate the property, but rather to provide your knowledge of information on the subject property.**

Subject Property Address: 3001 Empire Ave Burbank, CA 91504

#### 1. Environmental liens that are filed or recorded against the subject property (40 C.F.R. § 312.25).

Did a search of land title records (or judicial records where appropriate) identify any environmental liens filed or recorded against the subject property under federal, tribal, state, or local law?

Yes  No  If you answer yes, please include an explanation in the space provided below:

#### 2. Activity and use limitations that are in place on the subject property or that have been filed or recorded against the subject property.

Did a search of land title records (or judicial records where appropriate) identify any AULs, such as engineering controls\*, land use restrictions or institutional controls\*\* that are in place at the subject property and/or have been filed or recorded against the subject property under federal, tribal, state or local law?

*\*Engineering controls are defined by ASTM 1527-21 (3.2.26) as a physical modifications to a site or facility (for example, capping, slurry walls, or point of use water treatment) to reduce or eliminate the potential for exposure to hazardous substances or petroleum products in the soil or groundwater on a property.)*

*\*\*Institutional controls are defined by ASTM 1527-21 (3.2.42) as a legal or administrative mechanism (for example, "deed restrictions," restrictive covenants, easements, or zoning) on the use of, or access to, a site or facility to (1) reduce or eliminate potential exposure to hazardous substances or petroleum products in the soil or groundwater on the property, or (2) to prevent activities that could interfere with the effectiveness of a response action, in order to ensure maintenance of a condition of no significant risk to public health or the environment.*

Yes  No  If you answer yes, please include an explanation in the space provided below:



**3. Specialized knowledge or experience of the person seeking to qualify for the LLP (40 C.F.R. § 312.28).**

Do you have any specialized knowledge or experience related to the subject property or nearby properties? For example, are you involved in the same line of business as the current or former occupants of the subject property or an adjoining property so that you would have specialized knowledge of the chemicals and processes used by this type of business?

Yes  No  If you answer yes, please include an explanation in the space provided below:

**4. Relationship of the purchase price to the fair market value of the subject property if it were not contaminated (40 C.F.R. § 312.29).**

Does the purchase price being paid for this subject property **reasonably reflect the fair market value** of the property?

Yes  No  If you answer "No," have you considered whether the lower purchase price is because contamination is known or believed to be present at the subject property?

**5. Commonly known or reasonably ascertainable information about the subject property (40 C.F.R. § 312.30).**

Are you aware of commonly known or reasonably ascertainable information about the subject property that would help the environmental professional to identify conditions indicative of releases or threatened releases? For example,

a. Do you know the past uses of the subject property?

Yes  No

b. Do you know of specific chemicals that are present or once were present at the subject property?

Yes  No

c. Do you know of spills or other chemical releases that have taken place at the subject property?

Yes  No

d. Do you know of any environmental cleanups that have taken place at the subject property?

Yes  No

If you answered yes to any of the questions above, please include an explanation in the space provided below:



6. The degree of obviousness of the presence or likely presence of contamination at the subject property, and the ability to detect the contamination by appropriate investigation (40 C.F.R. § 312.31).

Based on your knowledge and experience related to the subject property, are there any obvious indicators that point to the presence or likely presence of releases at the subject property?

Yes  No  If you answer yes, please include an explanation in the space provided below:

**Information for the person completing the questionnaire:**

Name: Samir Srivastava

Company: ABS Burbank LLC

Title: Managing Member

Phone Number: 323-464-7853

Email: samir@absllc.org

Date: 02/02/2023

Signature: *Samir Srivastava*

Relationship to the property (e.g., owner, prospective buyer, lender): prospective buyer,

APPENDIX G  
PREVIOUS REPORTS

DRAFT



# AEI Consultants

March 20, 2019

## PHASE I ENVIRONMENTAL SITE ASSESSMENT

Property Information:

3001 West Empire Avenue  
Burbank, Los Angeles County, California 91504

Project Information:

AEI Project No. 401960

Prepared For:

ABS Burbank, LLC  
5500 Hollywood Boulevard, 4th Floor  
Los Angeles, California 90028

Prepared By:

AEI Consultants  
2500 Camino Diablo, Suite 100  
Walnut Creek, California 94597-3940

Environmental  
Due Diligence

Building Assessments

Site Investigation  
& Remediation

Energy Performance  
& Benchmarking

Industrial Hygiene

Construction  
Risk Management

Zoning Analysis  
Reports & ALTA  
Surveys

National Presence  
Regional Focus  
Local Solutions



March 20, 2019

Samir Srivastava  
ABS Burbank, LLC  
5500 Hollywood Boulevard, 4th Floor  
Los Angeles, California 90028

Subject: Phase I Environmental Site Assessment  
3001 West Empire Avenue  
Burbank, California 91504  
AEI Project No. 401960

Dear Samir Srivastava:

AEI Consultants is pleased to provide the *Phase I Environmental Site Assessment* of the above referenced property. This assessment was authorized and performed in accordance with the scope of services engaged.

We appreciate the opportunity to provide services to you. If you have any questions concerning this report, or if we can assist you in any other matter, please contact me at (925) 746-6000 or [cmonheit@aeiconsultants.com](mailto:cmonheit@aeiconsultants.com).

Sincerely,  
DRAFT  
Courtney Monheit  
Business Development Manager  
AEI Consultants



## PROJECT SUMMARY

3001 West Empire Avenue, Burbank, Los Angeles County, California 91504  
AEI Project No. 401960

	Report Section	REC	CREC	HREC	OEC	Recommended Action
1.0	Introduction					None
2.0	Site and Vicinity Description					None
3.0	Historical Review of Site and Vicinity				✓	Phase II Investigation
4.0	Regulatory Agency Records Review					None
5.0	Regulatory Database Records Review	✓				None
6.0	Interviews and User Provided Information					None
7.0	Site Reconnaissance					None
8.1	Asbestos-Containing Building Materials					None
8.2	Lead-Based Paint					None
8.3	Radon					None
8.4	Mold					None

# TABLE OF CONTENTS

---

EXECUTIVE SUMMARY	5
Findings	6
Conclusions, Opinions, and Recommendations	8
1.0 INTRODUCTION	9
1.1 Scope of Work	9
1.2 Additional Services	9
1.3 Significant Assumptions	9
1.4 Limitations	10
1.5 Limiting Conditions/Deviations	11
1.6 Data Failure and Data Gaps	11
1.7 Reliance	12
2.0 SITE AND VICINITY DESCRIPTION	13
2.1 Site Location and Description	13
2.2 On-Site Utilities	13
2.3 Site and Vicinity Characteristics	13
2.4 Physical Setting	14
3.0 HISTORICAL REVIEW OF SITE AND VICINITY	16
3.1 Aerial Photographs	16
3.2 Sanborn Fire Insurance Maps	18
3.3 City Directories	20
3.4 Historical Topographic Maps	20
3.5 Chain of Title	20
4.0 REGULATORY AGENCY RECORDS REVIEW	21
4.1 Local Environmental Health Department and/or State Environmental Agency	21
4.2 Fire Department	21
4.3 Building Department	21
4.4 Planning Department	21
4.5 Assessor's Office	22
4.6 Other Agencies Searched	22
4.7 Oil and Gas Wells	22
4.8 Oil and Gas Pipelines	22
4.9 State Environmental Superliens	22
4.10 State Property Transfer Laws	23
5.0 REGULATORY DATABASE RECORDS REVIEW	24
5.1 Records Summary	24
5.2 Vapor Migration	35
6.0 INTERVIEWS AND USER PROVIDED INFORMATION	36
6.1 Interviews	36
6.2 User Provided Information	37
6.3 Previous Reports and Other Provided Documentation	38
6.4 Environmental Lien Search	38
7.0 SITE RECONNAISSANCE	39
7.1 Subject Property Reconnaissance Findings	39
7.2 Adjacent Property Reconnaissance Findings	40
8.0 NON-ASTM SERVICES	42
8.1 Asbestos-Containing Building Materials	42

8.2 Lead-Based Paint ..... 42  
8.3 Radon ..... 42  
8.4 Mold ..... 42  
9.0 SIGNATURE OF ENVIRONMENTAL PROFESSIONALS ..... 43  
10.0 REFERENCES ..... 44

DRAFT

## TABLE OF APPENDICES

---

APPENDIX A: FIGURES  
APPENDIX B: PROPERTY PHOTOGRAPHS  
APPENDIX C: REGULATORY DATABASE  
APPENDIX D: HISTORICAL SOURCES  
APPENDIX E: REGULATORY AGENCY RECORDS  
APPENDIX F: OTHER SUPPORTING DOCUMENTATION  
APPENDIX G: QUALIFICATIONS  
APPENDIX H: LIST OF COMMONLY USED ABBREVIATIONS

DRAFT

## EXECUTIVE SUMMARY

AEI Consultants (AEI) was retained by ABS Burbank, LLC to conduct a Phase I ESA in conformance with AEI's contract and the scope and limitations of ASTM Standard Practice E1527-13 and the EPA Standards and Practices for All Appropriate Inquiries (40 CFR Part 312) for the property located at 3001 West Empire Avenue, Burbank, Los Angeles County, California (the "subject property"). Any exceptions to, or deletions from, this practice are described in Sections 1.4, 1.5, and 1.6 of this report.

Pertinent subject property information is noted below:

PROPERTY INFORMATION	
Site Address(es)	3001 West Empire Avenue, Burbank, Los Angeles County, California 91504
Property ID (APN or Block/Lot)	2464-006-045
Location	Along the northern side of West Empire Avenue with North Ontario Street to the west and North Fairview Street to the east
Property Type	Parking Lot
SITE AND BUILDING INFORMATION	
Approximate Site Acreage/Source	0.67/Site Contact
Number of Buildings	N/A
Building Construction Date(s)	N/A
Building Square Footage (SF)/Source	N/A
Number of Floors/Stories	N/A
Basement or Subgrade Area(s)	N/A
Number of Units	N/A
Additional Improvements	Concrete sidewalks, landscaping
On-site Occupant(s)	N/A; the subject property is used as a paved parking lot
Current On-site Operations/Use	Parking Lot
Current Use of Hazardous Substances	None identified
REGULATORY INFORMATION	
Regulatory Database Listing(s)	None identified

A chronological summary of historical subject property information is as follows:

Date Range	Subject Property Description and Use (Historical Addresses)	Source(s)
Prior to 1928	Unknown use/Data failure; refer to Section 1.6.1	Aerial photographs, Sanborn maps
1928 - 1940	Agricultural land	Aerial photographs
1940-1948	Unknown use/Data failure; refer to Section 1.6.1	Aerial photographs, Sanborn maps, City directories
1948 - present	Parking lot (2200 North Ontario)	Aerial photographs, Sanborn maps, Agency records, Interviews, Site observations

The immediately surrounding properties consist of the following:

Direction	Tenant/Use (Address)	Regulatory Database Listing(s)
North	Alley followed by: Multi-family residential (2214 – 2220 North Ontario Street)	None identified
	Alley followed by: Multi-family residential (2215 North Fairview Street)	None identified
Northeast	Alley followed by: North Fairview Street followed by: Parking Lot (2212 North Fairview Street)	None identified
East	North Fairview Street followed by: Commercial (2919 West Empire Avenue)	WIP, RCRA-SQG, FINDS, ECHO
South	West Empire Avenue followed by: Multi-tenant / commercial (3000 West Empire Avenue)	WIP, LOS ANGELES CO. HMS (listed twice), ENVIROSTOR, HIST UST (listed twice), EMI, ENF, HAZNET (listed twice), CPS-SLIC, NPDES, WDS, CIWQS, RCRA-LQG, FINDS (listed twice), ECHO
	West Empire Avenue followed by: All Phase Electric Supply (3020 West Empire Avenue)	CPS-SLIC, EMI, ENF, WIP
	West Empire Avenue followed by: Specialty Lighting Distributors (3030 West Empire Avenue)	WIP
West	North Ontario Street followed by: Media Studio Group Parking Lot (unknown address)	None identified

If the surrounding properties are listed in the regulatory database, please refer to Section 5.1 for discussion.

#### FINDINGS

Recognized Environmental Condition (REC) is defined by the ASTM Standard Practice E1527-13 as the presence or likely presence of any hazardous substances or petroleum products in, on, or at a property: (1) due to release to the environment; (2) under conditions indicative of a release to the environment; or (3) under conditions that pose a material threat of a future release to the environment.

- Based on a review of aerial photographs, the subject property was historically used for agricultural purposes. There is potential that agricultural chemicals, such as pesticides, herbicides and fertilizers, were used on site, and that the subject property has been impacted by the use of such agricultural chemicals. AEI understands that the subject property is slated for residential and commercial redevelopment. Consequently, AEI recommends the performance of on-site sampling to determine if the subject property has been significantly impacted in connection with the historical agricultural use for the protection of the construction workers and future occupants of the subject property.
- The subject property is located inside the San Fernando Valley Area 1 Superfund Site. This site is listed in the National Priorities List (NPL) database. Also known as Superfund sites, NPL lists sites that have known releases or threatened releases of hazardous substances, pollutants, or contaminants throughout the United States and its territories. This site is listed in multiple databases, all relating to the NPL listing. Based on information obtained from the Environmental Protection Agency's Third Five Year

Review (TFYR) of this site known as San Fernando Valley (SFV) – Area 1 Superfund Site, North Hollywood and Burbank, Los Angeles County, California published on September 21, 2018, The San Fernando Valley Area 1 Superfund Site (SFV Area 1) consists primarily of two large plumes from multiple sources in the San Fernando Valley. Site contaminant sources include, but are not limited to, the former Bendix Aviation and Allied Signal-Aerospace Company facilities in North Hollywood (successor cooperation is now Honeywell International), the former Lockheed Martin Corporation facilities near the Burbank Airport, and many other known sources throughout Area 1. Trichloroethene (TCE) and tetrachloroethene (PCE) were widely used in the San Fernando Valley starting in the 1940s for dry cleaning and for degreasing machinery. Disposal was not well-regulated at that time, and releases from a large number of facilities throughout the eastern SFV Area 1 have resulted in the large plume of VOC-contaminated groundwater that starts in the Area 1 Site and extends southeast, down-gradient, through the San Fernando Valley Superfund, Area 2 Site and through the San Fernando Valley Superfund, Area 4 Site. Based on an examination of the concentration maps in the TFYR, the subject property is located in a PCE groundwater contamination plume as indicated on the 2017 Contamination in Groundwater Eastern San Fernando Valley Map with concentrations of 50 to 499 micrograms per liter ( $\mu\text{g/L}$ ). Based on the depth of groundwater in the vicinity of the subject property, vapor intrusion does not appear to be a concern. The documented groundwater contamination associated with SFV Area 1 represents a REC; however, assessment of the subject property does not indicate that the subject property would be investigated as a source of this contamination, and therefore, it is unlikely that the subject property owner would be responsible for cleanup costs associated with the release at this site.

Controlled Recognized Environmental Condition (CREC) is defined by the ASTM Standard Practice E1527-13 as a past release of hazardous substances or petroleum products that has been addressed to the satisfaction of the applicable regulatory authority, with hazardous substances or petroleum products allowed to remain in place subject to the implementation of required controls.

- AEI did not identify evidence of CRECs during the course of this assessment.

Historical Recognized Environmental Condition (HREC) is defined by the ASTM Standard Practice E1527-13 as a past release of any hazardous substances or petroleum products that has occurred in connection with the property and has been addressed to the satisfaction of the applicable regulatory authority or meeting unrestricted use criteria established by a regulatory authority, without subjecting the property to any required controls.

- AEI did not identify evidence of HRECs during the course of this assessment.

Other Environmental Considerations (OEC) warrant discussion, but do not qualify as RECs as defined by the ASTM Standard Practice E1527-13. These include, but are not limited to, de minimis conditions and/or environmental considerations such as the presence of ACMs, LBP, radon, mold, and lead in drinking water, which can affect the liabilities and financial obligations of the client, the health and safety of site occupants, and the value and marketability of the subject property.

- AEI did not identify evidence of OECs during the course of this assessment.

## CONCLUSIONS, OPINIONS, AND RECOMMENDATIONS

We have performed a Phase I Environmental Site Assessment in conformance with the scope and limitations of ASTM Standard Practice E1527-13 and the EPA Standards and Practices for All Appropriate Inquiries (40 CFR Part 312) of 3001 West Empire Avenue, Burbank, Los Angeles County, California, the *subject property*. Any exceptions to, or deletions from, this practice are described in Sections 1.4, 1.5, and 1.6 of this report.

AEI did not identify evidence of RECs or CRECs in connection with the property except for those previously identified in the Findings section. AEI recommends the following:

- On-site sampling to determine if the subject property has been significantly impacted in connection with the historical agricultural use for the protection of the construction workers and future occupants of the subject property

DRAFT



## 1.0 INTRODUCTION

---

This report documents the methods and findings of the Phase I Environmental Site Assessment performed in conformance with AEI's contract and scope and limitations of ASTM Standard Practice E1527-13 and the EPA Standards and Practices for All Appropriate Inquiries (40 CFR Part 312) for the property located at 3001 West Empire Avenue, Burbank, Los Angeles County, California (Appendix A: Figures and Appendix B: Property Photographs).

### 1.1 SCOPE OF WORK

The purpose of the Phase I ESA is to assist the client in identifying potential RECs, in accordance with ASTM E1527-13, associated with the presence of any hazardous substances or petroleum products, their use, storage, and disposal at and in the vicinity of the subject property. Property assessment activities focused on: 1) a review of federal, state, tribal, and local databases that identify and describe underground fuel tank sites, leaking underground fuel tank sites, hazardous waste generation sites, and hazardous waste storage and disposal facility sites within the ASTM approximate minimum search distance; 2) a property and surrounding site reconnaissance, and interviews with the past and present owners and current occupants and operators to identify potential environmental contamination; and 3) a review of historical sources to help ascertain previous land use at the site and in the surrounding area.

### 1.2 ADDITIONAL SERVICES

Other Environmental Considerations such as ACMs, LBP, lead in drinking water, radon, mold, and wetlands can result in business environmental risks for property owners which may disrupt current or planned operations or cash flow and are generally beyond the scope of a Phase I assessment as defined by ASTM E1527-13. Based upon the agreed-on scope of services this ESA did not include subsurface or other invasive assessments, business environmental risks, or other services not specifically identified and discussed herein.

### 1.3 SIGNIFICANT ASSUMPTIONS

The following assumptions are made by AEI in this report. AEI relied on information derived from secondary sources including governmental agencies, the client, designated representatives of the client, property contact, property owner, property owner representatives, computer databases, and personal interviews. AEI has reviewed and evaluated the thoroughness and reliability of the information derived from secondary sources including government agencies, the client, designated representatives of the client, property contact, property owner, property owner representatives, computer databases, or personal interviews. It appears that all information obtained from outside sources and reviewed for this assessment is thorough and reliable. However, AEI cannot guarantee the thoroughness or reliability of this information.

Groundwater flow, unless otherwise specified by on-site well data or well data from the subject property or nearby sites, is inferred from contour information depicted on the USGS topographic maps. AEI assumes the property has been correctly and accurately identified by the client, designated representative of the client, property contact, property owner, and property owner's representatives.

## 1.4 LIMITATIONS

Property conditions, as well as local, state, tribal, and federal regulations can change significantly over time. Therefore, the recommendations and conclusions presented as a result of this assessment apply strictly to the environmental regulations and property conditions existing at the time the assessment was performed. Available information has been analyzed using currently accepted assessment techniques and it is believed that the inferences made are reasonably representative of the property. AEI makes no warranty, expressed or implied, except that the services have been performed in accordance with generally accepted environmental property assessment practices applicable at the time and location of the assessment.

Considerations identified by ASTM as beyond the scope of a Phase I ESA that may affect business environmental risk at a given property include the following: ACMs, radon, LBP, lead in drinking water, wetlands, regulatory compliance, cultural and historical resources, industrial hygiene, health and safety, ecological resources, endangered species, indoor air quality, mold, and high voltage lines. These environmental issues or conditions may warrant assessment based on the type of the property transaction; however, they are considered non-scope issues under ASTM Standard Practice E1527-13.

If requested by the client, these non-scope issues are discussed herein. Otherwise, the purpose of this assessment is solely to satisfy one of the requirements for qualification of the innocent landowner defense, contiguous property owner or bona fide prospective purchaser under CERCLA. ASTM Standard Practice E1527-13 and the United States EPA Standards and Practices for All Appropriate Inquiries (40 CFR Part 312) constitute the "all appropriate inquiry into the previous ownership and uses of the property consistent with good commercial or customary practice" as defined in:

1. 42 U.S.C. § 9601(35)(B), referenced in the ASTM Standard Practice E1527-13.
2. Sections 101(35)(B) (ii) and (iii) of CERCLA and referenced in the EPA Standards and Practices for All Appropriate Inquiries (40 CFR Part 312).
3. 42 U.S.C. § 9601(40) and 42 U.S.C. § 9607(q).

The Phase I Environmental Site Assessment is not, and should not be construed as, a warranty or guarantee about the presence or absence of environmental contaminants that may affect the property. Neither is the assessment intended to assure clear title to the property in question. The sole purpose of assessment into property title records is to ascertain a historical basis of prior land use. All findings, conclusions, and recommendations stated in this report are based upon facts, circumstances, and industry-accepted procedures for such services as they existed at the time this report was prepared (i.e., federal, state, and local laws, rules, regulations, market conditions, economic conditions, political climate, and other applicable matters). All findings, conclusions, and recommendations stated in this report are based on the data and information provided, current subject property use, and observations and conditions that existed on the date and time of the property reconnaissance.

Responses received from local, state, or federal agencies or other secondary sources of information after the issuance of this report may change certain facts, findings, conclusions, or circumstances to the report. A change in any fact, circumstance, or industry-accepted procedure upon which this report was based may adversely affect the findings, conclusions, and recommendations expressed in this report.

AEI's limited radon screening, if included, is intended to provide a preliminary screening to evaluate the potential presence of elevated radon concentrations at the site. The proposed scope is not intended to define the full extent of the presence of radon at the subject property. As such, the results should be used for lending purposes only. The recommendations and conclusions presented as a result of the limited preliminary radon screening apply strictly to the property conditions existing at the time the sampling was performed. The sample analytical results are only valid for the time, place, and condition of the site at the time of collection and AEI does not warrant that the results will be repeatable or are representative of past or future conditions.

#### 1.5 LIMITING CONDITIONS/DEVIATIONS

The performance of this assessment was limited by the following:

- While additional assessments may have been conducted on the subject property, these documents must be provided for AEI's review in order for the information to be summarized/included in this report. Please refer to Section 6.3 for a summary of previous reports and other documentation provided to AEI during this assessment.
- The User did not complete the ASTM User Questionnaire or provide the User information to AEI. AEI assumes that qualification for the LLPs is being established by the User in documentation outside of this assessment.
- AEI requested an interview with the subject property owner; however, the subject property owner has not responded as of this report date. Based on the quality of information obtained from other sources, this limitation is not expected to alter the overall findings of this assessment.
- Due to the large volume of vehicles within the parking areas of the subject property, direct visual observation of the ground in many areas was not possible. Features may be present that were not observed during AEI's site inspection.
- On February 28, 2019, AEI contacted the Los Angeles County Public Health Investigations via email for information on the subject property. Files at this agency may contain information regarding hazardous substance storage and use, underground storage tanks, unauthorized releases of petroleum hydrocarbons or other contaminants that may affect the soil or groundwater in the area, wells and/or septic systems. As of the date of this report, LACPHI has not responded to this request. Based on the quality of information obtained from other sources, this limitation is not expected to alter the overall findings of this assessment.

#### 1.6 DATA FAILURE AND DATA GAPS

According to ASTM E1527-13, data gaps occur when the Environmental Professional is unable to obtain information required by the Standard, despite good faith efforts to gather such information. Pursuant to ASTM E1527-13, only significant data gaps, defined as those that affect the ability of the Environmental Professional to identify RECs, need to be documented.

Data failure is one type of data gap. According to ASTM E1527-13, data failure occurs when all of the standard historical sources that are reasonably ascertainable and likely to be useful have been reviewed and yet the objectives have not been met. Pursuant to ASTM E1527-13, historical sources are required to document property use back to the property's first developed use or back

to 1940, whichever is earlier, or periods of five years or greater.

### 1.6.1 DATA FAILURE

The following data failure was identified during the course of this assessment:

Data Failure	The earliest historical resource obtained during this assessment was an aerial photograph from 1928 indicating that the subject property was developed agriculturally. The lack of historical sources for the subject property dating back to first developed use represents historical data source failure. However, as it is assumed that the subject property would have been previously used for agricultural purposes, if not undeveloped, this data failure is not expected to significantly alter the findings of this assessment.
Information/Sources Consulted	Sanborn fire insurance maps, aerial photographs

Data Failure	Historical sources were not obtained at five-year intervals dating back to 1940. AEI was not able to track the history of the subject property between the years 1940 and 1948 as none of the historical sources utilized as part of this assessment covered this time period. In the 1940 aerial photograph, the subject property appears as agricultural land. The property was developed for use as a parking lot since 1948. Thus, it is assumed that during this time period the subject property would have been agricultural, vacant, or developed for use as a parking lot. Therefore, this data failure is not expected to significantly alter the findings of this assessment.
Information/Sources Consulted	Sanborn fire insurance maps, aerial photographs, City directories

### 1.6.2 SIGNIFICANT DATA GAPS

AEI did not identify significant data gaps which affected our ability to identify RECs.

### 1.7 RELIANCE

All reports, both verbal and written, are for the benefit of ABS Burbank, LLC. This report has no other purpose and may not be relied upon by any other person or entity without the written consent of AEI. Either verbally or in writing, third parties may come into possession of this report or all or part of the information generated as a result of this work. In the absence of a written agreement with AEI granting such rights, no third parties shall have rights of recourse or recovery whatsoever under any course of action against AEI, its officers, employees, vendors, successors or assigns. Reliance is provided in accordance with AEI's contract and Terms and Conditions executed by ABS Burbank, LLC on February 28, 2019. The limitation of liability defined in the Terms and Conditions is the aggregate limit of AEI's liability to the client and all relying parties.

## 2.0 SITE AND VICINITY DESCRIPTION

### 2.1 SITE LOCATION AND DESCRIPTION

PROPERTY INFORMATION	
Site Address(es)	3001 West Empire Avenue, Burbank, Los Angeles County, California 91504
Property ID (APN or Block/Lot)	2464-006-045
Location	Along the northern side of West Empire Avenue with North Ontario Street to the west and North Fairview Street to the east
Property Type	Parking Lot
SITE AND BUILDING INFORMATION	
Approximate Site Acreage/Source	0.67/Site Contact
Number of Buildings	N/A
Building Construction Date(s)	N/A
Building Square Footage (SF)/Source	N/A
Number of Floors/Stories	N/A
Basement or Subgrade Area(s)	N/A
Number of Units	N/A
Additional Improvements	Concrete sidewalks, landscaping
On-site Occupant(s)	N/A; the subject property is used as a paved parking lot
Current On-site Operations/Use	Parking Lot
Current Use of Hazardous Substances	None identified
REGULATORY INFORMATION	
Regulatory Database Listing(s)	None identified

### 2.2 ON-SITE UTILITIES

Utility	Source/System Information
Heating System	N/A
Cooling System	N/A
Potable Water	N/A
Sewage Disposal/Treatment	N/A

### 2.3 SITE AND VICINITY CHARACTERISTICS

The subject property is located in a commercial and residential mixed-use area of Burbank, California. The immediately surrounding properties consist of the following:

Direction	Tenant/Use (Address)	Regulatory Database Listing(s)
North	Alley followed by: Multi-family residential (2214 – 2220 North Ontario Street)	None identified
	Alley followed by: Multi-family residential (2215 North Fairview Street)	None identified
Northeast	Alley followed by: North Fairview Street followed by: Parking Lot (2212 North Fairview Street)	None identified

Direction	Tenant/Use (Address)	Regulatory Database Listing(s)
East	North Fairview Street followed by: Commercial (2919 West Empire Avenue)	WIP, RCRA-SQG, FINDS, ECHO
South	West Empire Avenue followed by: Multi-tenant / commercial (3000 West Empire Avenue)  West Empire Avenue followed by: All Phase Electric Supply (3020 West Empire Avenue)  West Empire Avenue followed by: Specialty Lighting Distributors (3030 West Empire Avenue)	WIP, LOS ANGELES CO. HMS (listed twice), ENVIROSTOR, HIST UST (listed twice), EMI, ENF, HAZNET (listed twice), CPS-SLIC, NPDES, WDS, CIWQS, RCRA-LQG, FINDS (listed twice), ECHO  CPS-SLIC, EMI, ENF, WIP  WIP
West	North Ontario Street followed by: Media Studio Group Parking Lot (unknown address)	None identified

If the surrounding properties are listed in the regulatory database, please refer to Section 5.1 for discussion.

#### 2.4 PHYSICAL SETTING

Geologic Unit: Description/Source	According to the United States Department of Agriculture's Report and General Soil Map for Los Angeles County, the area surrounding the subject property is underlain by soils of the Tujunga-Soboba association. These soils occur on nearly level to gently sloping alluvial fans and tend to be somewhat excessively drained with rapid subsoil permeability. In places, these soils are subject to occasional overflow. Inherent fertility is very low and these soils tend to be used for residential development / USGS and United States Department of the Interior
Soil Series: Description/Source	Tujunga soils are over 60 inches deep, are somewhat excessively drained, and have rapid subsoil permeability. They have brownish-gray or grayish-brown sand or loamy fine sand surface layers underlain by similar substratum which may be stratified. They are slightly acid to mildly alkaline throughout. In places there soils are subject to occasional overflow. Available water-holding capacity is 4.0 to 5.0 inches for 60 inches of soil depth. Inherent fertility is low. Soboba soils are over 60 inches deep, are excessively drained, and have very rapid subsoil permeability. They have pale-brown, neutral, cobbly very fine sandy loam surface layers about 3 inches thick underlain by pale-brown and light brownish-gray very cobbly loamy coarse sand that becomes calcareous in the lower part. Gravel and cobbles make up 35 percent or more of the soil profile. Available water-holding capacity is 2.0 to 3.0 inches for 60 inches of soil depth. In places, these soils are subject to occasional overflow. Inherent fertility is very low. Tujunga soils make up about 60 percent and Soboba soils 20 percent of the association. The remaining 10 percent is composed of unnamed sandy and cobbly material in the beds of intermittent streams. Included near Pomona at the San Bernardino County line is an unnamed sand wind-blown soil. These soils are used extensively for residential development. They are also used for incidental grazing in the spring, for wildlife habitat and recreational purposes / USDA Soil Survey
Groundwater Flow Direction/Source	South / Topographic map interpretation

Estimated Depth to Groundwater/ Source	176 to 193 feet bgs / Quarterly Groundwater Monitoring Report Fourth Quarter 2018 for the Lockheed Martin Plant B-1 located at 1705 North Victory Place (approximately 0.85 mile east of the subject property) obtained from the Regional Water Quality Control Board
Surface waters on the subject property or adjacent sites	None
Additional notes	None

Note: Groundwater flow direction can be influenced locally and regionally by the presence of local wetland features, surface topography, recharge and discharge areas, horizontal and vertical inconsistencies in the types and location of subsurface soils, and proximity to water pumping wells. Depth and gradient of the water table can change seasonally in response to variation in precipitation and recharge, and over time, in response to urban development such as storm water controls, impervious surfaces, pumping wells, cleanup activities, dewatering, seawater intrusion barrier projects near the coast, and other factors.

DRAFT

### 3.0 HISTORICAL REVIEW OF SITE AND VICINITY

Reasonably ascertainable standard historical sources as outlined in ASTM Standard E1527-13 were used to determine previous uses and occupancies of the subject property that are likely to have led to RECs in connection with the subject property. A chronological summary of historical data found, including but not limited to aerial photographs, historical city directories, Sanborn fire insurance maps, and agency records, is as follows:

Date Range	Subject Property Description and Use (Historical Addresses)	Source(s)
Prior to 1928	Unknown use/Data failure; refer to Section 1.6.1	Aerial photographs, Sanborn maps
1928 - 1940	Agricultural land	Aerial photographs
1940-1948	Unknown use/Data failure; refer to Section 1.6.1	Aerial photographs, Sanborn maps, City directories
1948 - present	Parking lot (2200 North Ontario)	Aerial photographs, Sanborn maps, Agency records, Interviews, Site observations

Based on a review of aerial photographs, the subject property was historically used for agricultural purposes. There is potential that agricultural chemicals, such as pesticides, herbicides and fertilizers, were used on site, and that the subject property has been impacted by the use of such agricultural chemicals. AEI understands that the subject property is slated for residential and commercial redevelopment. Consequently, AEI recommends the performance of on-site sampling to determine if the subject property has been significantly impacted in connection with the historical agricultural use for the protection of the construction workers and future occupants of the subject property.

If available, copies of historical sources are provided in the report appendices.

#### 3.1 AERIAL PHOTOGRAPHS

AEI reviewed aerial photographs of the subject property and surrounding area. A search was made of the EDR collection of aerial photographs. Aerial photographs were reviewed for the following years:

Year(s)	Subject Property Description	Adjacent Site Descriptions
1928	Agricultural land	NORTH: Agricultural land NORTHEAST: Roadway followed by: Agricultural Land EAST: Roadway followed by: Agricultural land SOUTH: Roadway followed by: Agricultural land WEST: Roadway followed by: Agricultural land



Year(s)	Subject Property Description	Adjacent Site Descriptions
1938	No significant change is noted	NORTH: No significant change is noted NORTHEAST: No significant change is noted EAST: No significant change is noted SOUTH: Roadway followed by: commercial structures and undeveloped land WEST: No significant change is noted
1940	No significant change is noted	NORTH: Residential structure and undeveloped land NORTHEAST: No significant change is noted EAST: No significant change is noted SOUTH: Roadway followed by commercial structures and associated parking WEST: No significant change is noted
1952	The subject property appears developed for use as a parking lot	NORTH: No significant change is noted NORTHEAST: No significant change is noted EAST: Roadway followed by: Commercial structures SOUTH: No significant change is noted WEST: Roadway followed by: commercial structures and associated in yard storage
1954	No significant change is noted	NORTH: No significant change is noted NORTHEAST: Alley followed by: Roadway followed by: multi-family residence EAST: No significant change is noted SOUTH: No significant change is noted WEST: No significant change is noted
1964	No significant change is noted	NORTH: Alley followed by: residential structures NORTHEAST: No significant change is noted EAST: No significant change is noted SOUTH: Roadway followed by: multiple commercial structures and associated parking WEST: No significant change is noted
1972	No significant change is noted	NORTH: No significant change is noted NORTHEAST: Alley followed by: Roadway followed by: Current parking lot EAST: Roadway followed by: current commercial structure SOUTH: Roadway followed by: commercial structures with associated parking and a parking lot WEST: No significant change is noted
1981	No significant change is noted	NORTH: No significant change is noted NORTHEAST: No significant change is noted EAST: No significant change is noted SOUTH: Roadway followed by: commercial structures with associated parking WEST: No significant change is noted

Year(s)	Subject Property Description	Adjacent Site Descriptions
1989, 1994	No significant change is noted	NORTH: No significant change is noted NORTHEAST: No significant change is noted EAST: No significant change is noted SOUTH: No significant change is noted WEST: Roadway followed by: cleared undeveloped land
2005, 2009, 2010, 2012	No significant change is noted	NORTH: No significant change is noted NORTHEAST: No significant change is noted EAST: No significant change is noted SOUTH: No significant change is noted WEST: Roadway followed by: Current parking lot

Based on a review of aerial photographs, the subject property was historically used for agricultural purposes. Please refer to Section 3.0 for further discussion.

### 3.2 SANBORN FIRE INSURANCE MAPS

Sanborn Fire Insurance maps were developed in the late 1800s and early 1900s for use as an assessment tool for fire insurance rates in urbanized areas. A search was made of the EDR collection of Sanborn Fire Insurance maps.

The following maps were reviewed:

Year(s)	Subject Property Description (Listed Address)	Adjacent Site Descriptions
1953, 1954	The subject property is depicted as developed as an auto parking lot (2200 North Ontario)	NORTH: Alley followed by: a vacant lot and a residential dwelling NORTHEAST: Alley Followed by: North Fairview Street followed by: three residential dwellings EAST: North Fairview Street followed by: A machine shop SOUTH: West Empire Avenue followed by: Offices, a machine shop, a tractor and equipment repair shop, associated outbuildings and truck parking with gas and oil in yard WEST: North Ontario Street followed by: what appears to be a steel storage yard with sheet metal storage and a commercial structure that appears to be used to x-ray materials for Lockheed
1956	No significant change is noted	NORTH: Alley followed by: the current multi-family apartment and a residential dwelling NORTHEAST: No significant change is noted EAST: No significant change is noted SOUTH: No significant change is noted WEST: North Ontario Street followed by: a steel storage yard with office

Year(s)	Subject Property Description (Listed Address)	Adjacent Site Descriptions
1960	No significant change is noted	NORTH: No significant change is noted NORTHEAST: No significant change is noted EAST: North Fairview Street followed by: offices SOUTH: No significant change is noted WEST: No significant change is noted
1966	No significant change is noted	NORTH: No significant change is noted NORTHEAST: No significant change is noted EAST: No significant change is noted SOUTH: West Empire Avenue followed by: A machine shop, a machinery warehouse, two offices, a tractor and equipment repair shop, associated outbuildings with gas and oil in yard WEST: No significant change is noted
1968	No significant change is noted	NORTH: No significant change is noted NORTHEAST: No significant change is noted EAST: No significant change is noted SOUTH: West Empire Avenue followed by: A machine shop, a metal products assembly building, an office, a tractor and equipment repair shop, associated outbuildings with gas and oil in yard WEST: No significant change is noted
1969	No significant change is noted	NORTH: No significant change is noted NORTHEAST: No significant change is noted EAST: No significant change is noted SOUTH: West Empire Avenue followed by: A machine shop, a metal products assembly building and a parking lot WEST: No significant change is noted

Based on a review of historical sources, the adjacent site to the south, east and west has been historically occupied by industrial operations. Environmental concerns associated with the adjacent sites are discussed in Section 5.1.

Based on a review of historical sources, Lockheed Building 85 was situated northwest of the subject property. AEI presumes that the adjacent site to the west was also associated with Lockheed. Environmental concerns associated with Lockheed Building 85 A-1 Lots 16 and 16A is discussed in Section 5.1.

### 3.3 CITY DIRECTORIES

A search of historical city directories was conducted for the subject property utilizing EDR. No potential tenants of concern were identified based on AEI's review of the historical city directories. Directories were reviewed in approximate five-year increments from 1920 to 2014. The subject property is not listed in the City directories. Please refer to the appendices for a complete list of historical subject property tenants identified by EDR.

Year(s)	Address - Occupant Listed
1920 - 2014 (non-inclusive)	2200 North Ontario; 3001 West Empire Avenue - No listings

AEI did not identify potential environmental concerns in association with the historical use of the subject property during the city directory review.

### 3.4 HISTORICAL TOPOGRAPHIC MAPS

Based on the quality of information obtained from other sources, historical topographic maps were not reviewed as a part of this assessment.

### 3.5 CHAIN OF TITLE

Based on the quality of information obtained from other sources, a chain of title search was not performed as part of this assessment.

## 4.0 REGULATORY AGENCY RECORDS REVIEW

Local and state agencies, such as environmental health departments, fire prevention bureaus, and building and planning departments are contacted to identify any current or previous reports of hazardous substance use, storage, and/or unauthorized releases that may have impacted the subject property. In addition, information pertaining to AULs, defined as legal or physical restrictions, or limitations on the use of, or access to, a site or facility, is requested.

### 4.1 LOCAL ENVIRONMENTAL HEALTH DEPARTMENT AND/OR STATE ENVIRONMENTAL AGENCY

Agency	Date Contacted	Method of Contact	Name & Title of Contact	Agency Response
Los Angeles County Public Health Investigations (LACPHI)	February 28, 2019	Email	N/A	Response pending, refer to Section 1.5

### 4.2 FIRE DEPARTMENT

Agency	Date Contacted	Method of Contact	Name & Title of Contact	Agency Response
Burbank Fire Department (BFD)	February 28, 2019	Email	Quyen Hartman, Intermediate Clerk	No records on file

### 4.3 BUILDING DEPARTMENT

Agency	Date Contacted	Method of Contact	Name & Title of Contact	Agency Response
Burbank Building Department (BBD)	February 28, 2019	Email	Ms. Carol-Ann Coates, Building Administration Manager	Records discussed below

#### Records Summary

Year(s)	Owner/Applicant	Description of Permit and Building Use
Undated	Golden State Redevelopment Project	Unnamed document with note indicating the subject property is developed for use as a parking for 2919 Empire (property located adjacent to the east)

Evidence indicating current or prior use or storage of hazardous substances was not on file for the subject property with the BBD.

### 4.4 PLANNING DEPARTMENT

Agency	Date Contacted	Method of Contact	Name & Title of Contact	Agency Response
Burbank Planning Department (BPD)	February 28, 2019	Email	Ms. Carol-Ann Coates, Building Administration Manager	No evidence indicating the existence of AULs on file for the subject property

#### 4.5 ASSESSOR'S OFFICE

Agency	Date Contacted	Method of Contact	Name & Title of Contact	Agency Response
Los Angeles County Assessor's Office	February 28, 2019	Website	N/A	Information obtained is discussed below

#### Records Summary

APN	2464-006-045
Acreage	0.67 acres
Construction Date	1948
Building Square Footage	N/A square feet
Current Owner	Not provided

#### 4.6 OTHER AGENCIES SEARCHED

Agency	Date Contacted	Method of Contact	Name & Title of Contact	Agency Response
CA State Water Resources Control Board (SWRCB) GeoTracker	February 28, 2019	Website	N/A	No records on file
CA Department of Toxic Substances Control (DTSC) Hazardous Waste Tracking System (HWTS)	February 28, 2019	Website	N/A	No records on file
CA DTSC Envirostor	February 28, 2019	Website	N/A	No records on file
South Coast Air Quality Management District (SCAQMD)	February 28, 2019	Online records request	Ms. Stacey Walkowiak	No records on file

#### 4.7 OIL AND GAS WELLS

Agency	Date Referenced	Resource	Oil or gas wells located within 500 feet of the subject property
California Department of Conservation Division of Oil, Gas and Geothermal Resources (DOGGR)	February 28, 2019	DOGGR Map	No

#### 4.8 OIL AND GAS PIPELINES

Agency	Date Referenced	Resource	Pipelines located within 500 feet of the subject property
National Pipeline Mapping System (NPMS)	February 28, 2019	NPMS Public Map Viewer	No

#### 4.9 STATE ENVIRONMENTAL SUPERLIENS

In accordance with our approved scope of services, AEI did not assess whether the subject property is subject to any state environmental superliens.

#### 4.10 STATE PROPERTY TRANSFER LAWS

In accordance with our approved scope of services, AEI did not assess whether the subject property is subject to any state property transfer laws.

DRAFT

## 5.0 REGULATORY DATABASE RECORDS REVIEW

AEI contracted EDR to conduct a search of publicly available information from federal, state, tribal, and local databases containing known and suspected sites of environmental contamination and sites of potential environmental significance. Data gathered during the current regulatory database search is compiled by EDR into one regulatory database report. Location information for listed sites is designated using geocoded information provided by federal, state, or local agencies and commonly used mapping databases with the exception of "Orphan" sites. Due to poor or inadequate address information, Orphan sites are identified but not geocoded/mapped by EDR, rather, information is provided based upon vicinity zip codes, city name, and state. The number of listed sites identified within the approximate minimum search distance from the federal and state environmental records database listings specified in ASTM Standard E1527-13 is summarized in Section 5.1, along with the total number of Orphan sites. A copy of the regulatory database report, which includes detailed descriptions of the databases noted below, is included in Appendix C of this report.

In determining if a listed site is a potential environmental concern to the subject property, AEI generally applies the following criteria to classify the site as lower potential environmental concern: 1) the site only holds an operating permit (which does not imply a release), 2) the site's distance from, and/or topographic position relative to, the subject property, and/or 3) the site has recently been granted "No Further Action" by the appropriate regulatory agency.

Regulatory database listings associated with the subject property, adjacent site(s) and/or nearby sites of concern that were determined to warrant additional discussion are identified and further discussed in Section 5.1.

### 5.1 RECORDS SUMMARY

Database	Search Distance (Miles)	Listings Within Search Distance	Subject Property	Adjacent Site(s)	Other Nearby Sites of Concern
NPL	1.0	2		✓	
DELISTED NPL	0.5	0			
SEMS/CERCLIS	0.5	1		✓	
SEMS-ARCHIVE/CERCLIS NFRAP	0.5	4			✓
RCRA CORRACTS	1.0	2			✓
RCRA-TSDF	0.5	1			✓
RCRA LQG, SQG, CESQGs, NLR	SP/ADJ	2		✓	
US ENG CONTROLS	SP	0			
US INST CONTROLS	SP	0			
ERNS	SP	0			
STATE/TRIBAL HWS	1.0	51		✓	✓
STATE/TRIBAL SWLF	0.5	1			
STATE/TRIBAL REGISTERED STORAGE TANKS	SP/ADJ	0			



Database	Search Distance (Miles)	Listings Within Search Distance	Subject Property	Adjacent Site(s)	Other Nearby Sites of Concern
STATE/TRIBAL LUST	0.5	12			
STATE/TRIBAL EC and IC	SP	0			
STATE/TRIBAL VCP	0.5	0			
STATE/TRIBAL BROWNFIELD	0.5	0			
ORPHAN	N/A	1			
ADDITIONAL ENVIRONMENTAL RECORD SOURCES	SP/ADJ	22		✓	

Facility Name	1928 Jewelry Company, Mel Bernie & Company, Inc, Accessory Plating
Address	3000 West Empire Avenue
Distance & Direction	Adjacent to the south
Hydrologic Position	Down-gradient
Databases Listed	WIP, LOS ANGELES CO. HMS (listed twice), ENVIROSTOR, HIST UST, EMI, ENF, HAZNET (listed twice), CPS-SLIC, HIST UST, NPDES, WDS, CIWQS, RCRA-LQG, FINDS (listed twice), ECHO

Comments	<p>This site is listed in the Well Investigation Program (CA WIP) database. The Los Angeles Regional Water Quality Control Board (LARWQCB) has been investigating sources of ground water contamination in the San Fernando Valley under its Underground Tank and Well Investigation Programs since 1984 in an attempt to identify sources contributing to ground water pollution. The file status is listed as "Backlog". No further information is provided in the database.</p> <p>This site was listed twice in the CA LOS ANGELES CO. HMS database. This database lists industrial waste and UST sites listed with the Los Angeles County Department of Public Works. Dates were not available for permitting. The database indicates facility status as Open and permit status as "Not reported".</p> <p>This site is identified as an Envirostor site on the regulatory database. The Envirostor database is maintained by the Department of Toxic Substances Control (DTSC) and identifies sites that have known contamination or sites for which further investigation is warranted. The status of the site is listed as "Refer: Other Agency". No further information was available in this database.</p> <p>This site is listed twice in the Historical Underground Storage Tank (HIST UST) database with three underground storage tanks. All three tanks were reportedly installed in 1977 and each is listed as a 2,000-gallon Sump containing plating effluent. No further information was available in this database.</p> <p>This site is listed in the Emissions Inventory Data (EMI) database. Toxics and criteria pollutant emissions data collected by the ARB and local air pollution agencies. Emissions generated by this facility were reported to the AQMD from 1987 until 2005. No further information was provided in the database.</p> <p>This site is listed in the Enforcement Action Listing (ENF) database. This is a listing of Water Board Enforcement Actions. On November 9, 2000 a 13267 Letter was issued regarding the WIP program. No further information was available in this database.</p> <p>This site is listed twice in the Facility and Manifest Data (HAZNET) database. Data is extracted from copies of manifests received by the DTSC. Complete listing of reported waste disposed of from this site is listed in section 4.6.</p> <p>This site was listed in the Spills, Leaks, Investigations and Cleanup (SLIC) database. The database indicates a status of "Competed - Case Closed" as of December 23, 2014. Copies of documents available from the RWQCB were dated February 22 and September 15, 2006. The no further requirements for Chromium VI investigation letter dated September 15, 2006 referred to the Boards heavy metals investigation in the San Fernando Valley. The board included the statement that it should be noted that this letter in no way release you from responsibility regarding other chemicals or release to the environment. No further information was available in this database.</p> <p>This site is listed in the National Pollutant Discharge Elimination System (NPDES) database. No violations were reported in the NPDES database.</p> <p>This site is listed in the Waste Discharge System (WDS) database. Listing in this database indicates that the site has been issued waste discharge requirements. This site is listed as a minor threat to water quality.</p>
----------	--

	<p>This site is listed in the California Integrated Water Quality System (CIWQS) database. The CIWQS is a computer system used by the State and Regional Water Quality Control Boards to track information about places of environmental interest, manage permits and other orders, track inspections and manage violations and enforcement activities.</p> <p>This site was identified in the regulatory database as a Resource Conservation and Recovery Act (RCRA) Large Quantity Generators (LQG) site. Violations were noted in 2001 with penalty amounts proposed.</p> <p>This site is listed as a FINDS and ECHO site in association with the above RCRA listing.</p> <p>Based on the depth and inferred direction of groundwater flow, this site is not expected to represent a significant environmental concern. Furthermore, assessment of the subject property does not indicate that the subject property would be investigated as a source of any potential remaining contamination at this site.</p>
--	---

Facility Name	Cadam, I K Curtis Services, I K Curtis Services. Inc.
Address	2919 Empire Avenue, 2907 - 2919 Empire Avenue
Distance & Direction	Adjacent to the East
Hydrologic Position	Cross-gradient
Databases Listed	WIP (listed twice), RCRA-SQG (listed twice), FINDS (listed twice), ECHO (listed twice), HIST UST (listed twice)
Comments	<p>This adjacent property is listed twice in the Well Investigation Program (CA WIP) database. The Los Angeles Regional Water Quality Control Board (LARWQCB) has been investigating sources of ground water contamination in the San Fernando Valley under its Underground Tank and Well Investigation Programs since 1984 in an attempt to identify sources contributing to ground water pollution. The file status is listed as "Historical". No further information is provided in the database.</p> <p>This site is identified in the regulatory database as a Resource Conservation and Recovery Act (RCRA) Small Quantity Generators (SQGs) site. No Violations were noted in this database.</p> <p>This site is listed in the Historical Underground Storage Tank (HIST UST) database. One UST is listed, content, capacity or status was not reported in this database.</p> <p>This property is listed twice as a FINDS and ECHO site in association with the above RCRA listing. No violations or enforcement actions were identified on the EPA websites Envirofacts and ECHO. Based on the nature of this listing and lack of violations, it is not expected to represent a significant environmental concern.</p> <p>Based on the non-release nature of the listings, and the depth and inferred direction of groundwater flow, the review of regulatory files for this adjacent site was not deemed necessary and the listings are not expected to represent a significant environmental concern.</p>

Facility Name	Sierracin-Harrison
Address	3020 Empire Avenue
Distance & Direction	Adjacent to the south
Hydrologic Position	Down-gradient
Databases Listed	CPS-SLIC, EMI, ENF, WIP
Comments	<p>This site was listed in the Spills, Leaks, Investigations and Cleanup (SLIC) database. The database indicates a status of "Open-Inactive" as of October 29, 2014. No further information was provided regarding the status date in 2014.</p> <p>This site is listed in the Emissions Inventory Data (EMI) database. Toxics and criteria pollutant emissions data collected by the ARB and local air pollution agencies. Emissions from this site were reported to AQMD from 1987 until 2004. No further information was provided in the database.</p> <p>This site is listed in the Enforcement Action Listing (ENF) database. This is a listing of Water Board Enforcement Actions. On November 9, 2000 a 13267 Letter was issued regarding the WIP program. No further information was available in this database.</p> <p>This site is listed in the Well Investigation Program (CA WIP) database. The Los Angeles Regional Water Quality Control Board (LARWQCB) has been investigating sources of ground water contamination in the San Fernando Valley under its Underground Tank and Well Investigation Programs since 1984 in an attempt to identify sources contributing to ground water pollution. The file status is listed as "Backlog". No further information is provided in the database.</p> <p>The adjacent site on the west side of the subject property is listed in the regulatory database as an open SLIC case. Details regarding the listing were not identified. Online records at the GeoTracker website included a No Further Requirements Letter issued by RWQCB on July 24, 1996 after reviewing a Soil Gas Investigation and a No Further Requirements Letter issued on July 6, 2005 indicating that no further requirements with respect to the RWQCB heavy metals investigation in the San Fernando Valley was complete, however, it should be noted that the letter in no way releases this site from responsibility regarding other chemicals or releases to the environment.</p> <p>Based on the issued NFRs, the inactive status, the depth and inferred direction of groundwater flow, this site is not expected to represent a significant environmental concern. Furthermore, assessment of the subject property does not indicate that the subject property would be investigated as a source of any potential remaining contamination at this site.</p>

Facility Name	Associated Components Manufacturing, Inc.
Address	3030 Empire Avenue
Distance & Direction	Adjacent to the south
Hydrologic Position	Down-gradient
Databases Listed	WIP

Comments	<p>This adjacent property is listed in the Well Investigation Program (CA WIP) database. The Los Angeles Regional Water Quality Control Board (LARWQCB) has been investigating sources of ground water contamination in the San Fernando Valley under its Underground Tank and Well Investigation Programs since 1984 in an attempt to identify sources contributing to ground water pollution. The file status is listed as "Historical". No further information is provided in the database.</p> <p>Based on the non-release nature of the listing, and the depth and inferred direction of groundwater flow, the review of regulatory files for this adjacent site was not deemed necessary and this listing is not expected to represent a significant environmental concern.</p>
----------	---

Facility Name	San Fernando Valley (Area 1)
Address	North Hollywood Wellfield Area, North Hollywood, California
Distance & Direction	At and adjacent to the subject property
Hydrologic Position	N/A
Databases Listed	NPL, SEMS, US ENG CONTROLS, US INST CONTROL, ENVIROSTOR, HIST Cal-Sites, ROD, PRP, CONSENT, FINDS, ECHO, Cortese

Comments	<p>The subject property is located inside the San Fernando Valley Area 1 Superfund Site. This site is listed in the National Priorities List (NPL) database. Also known as Superfund sites, NPL lists sites that have known releases or threatened releases of hazardous substances, pollutants, or contaminants throughout the United States and its territories. This site is listed in multiple databases, all relating to the NPL listing. Based on information obtained from the Environmental Protection Agency's Third Five Year Review (TFYR) of this site known as San Fernando Valley (SFV) – Area 1 Superfund Site, North Hollywood and Burbank, Los Angeles County, California published on September 21, 2018, The San Fernando Valley Area 1 Superfund Site (SFV Area 1) consists primarily of two large plumes from multiple sources in the San Fernando Valley. Site contaminant sources include, but are not limited to, the former Bendix Aviation and Allied Signal-Aerospace Company facilities in North Hollywood (successor cooperation is now Honeywell International), the former Lockheed Martin Corporation facilities near the Burbank Airport, and many other known sources throughout Area 1. Trichloroethene (TCE) and tetrachloroethene (PCE) were widely used in the San Fernando Valley starting in the 1940s for dry cleaning and for degreasing machinery. Disposal was not well-regulated at that time, and releases from a large number of facilities throughout the eastern SFV Area 1 have resulted in the large plume of VOC-contaminated groundwater that starts in the Area 1 Site and extends southeast, down-gradient, through the San Fernando Valley Superfund, Area 2 Site and through the San Fernando Valley Superfund, Area 4 Site. Based on an examination of the concentration maps in the TFYR, the subject property is located on a PCE groundwater contamination plume as indicated on the 2017 Contamination in Groundwater Eastern San Fernando Valley Map with concentrations of 50 to 499 micrograms per liter (µg/L). Based on an examination of the TCE concentration maps in the TFYR, the subject property is located on, a TCE groundwater contamination plume as indicated on the 2017 Contamination in Groundwater Eastern San Fernando Valley Map with concentrations of 50 to 499 micrograms per liter (µg/L). Based on the depth of groundwater in the vicinity of the subject property, vapor intrusion does not appear to be a concern. The documented groundwater contamination associated with SFV Area 1 represents a REC; however, assessment of the subject property does not indicate that the subject property would be investigated as a source of this contamination, and therefore, it is unlikely that the subject property owner would be responsible for cleanup costs associated with the release at this site.</p>
----------	--

Facility Name	U. S. Label Corp.
Address	3100 West Vanowen Street
Distance & Direction	.057 mile southwest
Hydrologic Position	Cross-gradient
Databases Listed	CPS-SLIC, WIP

Comments	<p>This site was listed in the Spills, Leaks, Investigations and Cleanup (SLIC) database. The database indicates a status of "Completed - Case Closed" as of December 19, 2014.</p> <p>This site is listed in the Well Investigation Program (CA WIP) database. The Los Angeles Regional Water Quality Control Board (LARWQCB) has been investigating sources of ground water contamination in the San Fernando Valley under its Underground Tank and Well Investigation Programs since 1984 in an attempt to identify sources contributing to ground water pollution. The file status is listed as "Backlog". No further information is provided in the database.</p> <p>Based on the closure under regulatory oversight, the lack of documented release and the depth and inferred direction of groundwater flow, this site is not expected to represent a significant environmental concern.</p>
----------	---

Facility Name	Aluminum Dip Braze Company
Address	2537 North Ontario Street
Distance & Direction	0.384 mile north
Hydrologic Position	Up-gradient
Databases Listed	SEMS-ARCHIVE, RCRA-SQG, LOS ANGELES CO. HMS, CPS-SLIC, WIP

Comments	<p>This site is listed in the Superfund Enterprise Management System Archive database. This database tracks sites that have no further interest under the Federal Superfund Program based on available information. The list was formerly known as the CERCLIS-NFRAP, renamed to SEMS ARCHIVE by the EPA in 2015. EPA may perform a minimal level of assessment work at a site while it is archived if site conditions change and/or new information becomes available. Archived sites have been removed and archived from the inventory of SEMS sites. Archived status indicates that, to the best of EPA's knowledge, assessment at a site has been completed and that EPA has determined no further steps will be taken to list the site on the National Priorities List (NPL), unless information indicates this decision was not appropriate or other considerations require a recommendation for listing at a later time. The decision does not necessarily mean that there is no hazard associated with a given site; it only means that based upon available information, the location is not judged to be potential NPL site.</p> <p>This site is identified in the regulatory database as a Resource Conservation and Recovery Act (RCRA) Small Quantity Generators (SQGs) site. No Violations were noted in this database.</p> <p>This site was listed in the CA LOS ANGELES CO. HMS database. This database lists industrial waste and UST sites listed with the Los Angeles County Department of Public Works. Dates were not available for permitting. The database indicates facility status is listed as open. No further information was available in this database.</p> <p>This site was listed in the Spills, Leaks, Investigations and Cleanup (SLIC) database. The database indicates a status of "Completed - Case Closed" as of August 26, 2014.</p> <p>This property is listed in the Well Investigation Program (CA WIP) database. The Los Angeles Regional Water Quality Control Board (LARWQCB) has been investigating sources of ground water contamination in the San Fernando Valley under its Underground Tank and Well Investigation Programs since 1984 in an attempt to identify sources contributing to ground water pollution. The file status is listed as "Historical". No further information is provided in the database.</p> <p>Based on the closure under regulatory oversight, the distance from the subject property and the depth of groundwater, the review of regulatory files for this adjacent site was not deemed necessary and this listing is not expected to represent a significant environmental concern.</p>
----------	--

Facility Name	Alumtreat Inc.
Address	2905 Winona
Distance & Direction	0.462 Mile North
Hydrologic Position	Up-gradient
Databases Listed	SEMS-ARCHIVE, CORRACTS, RCRA-TSDF, RCRA-SQG, DEED (listed twice), SWEEPS UST, ENVIROSTOR, RCRA NonGen/NLR, HAZNET, LOS ANGELES CO. HMS, HWP, WIP



Comments	<p>This site is listed in the Superfund Enterprise Management System Archive database. This database tracks sites that have no further interest under the Federal Superfund Program based on available information. The list was formerly known as the CERCLIS-NFRAP, renamed to SEMS ARCHIVE by the EPA in 2015. EPA may perform a minimal level of assessment work at a site while it is archived if site conditions change and/or new information becomes available. Archived sites have been removed and archived from the inventory of SEMS sites. Archived status indicates that, to the best of EPA's knowledge, assessment at a site has been completed and that EPA has determined no further steps will be taken to list the site on the National Priorities List (NPL), unless information indicates this decision was not appropriate or other considerations require a recommendation for listing at a later time. The decision does not necessarily mean that there is no hazard associated with a given site; it only means that based upon available information, the location is not judged to be potential NPL site.</p> <p>This site is listed in the Corrective Action Report database. This database identifies hazardous waste handlers with RCRA corrective action activity. This facility was assigned a low corrective action priority.</p> <p>This site is listed in the Resource Conservation and Recovery Act (RCRA) database as a treatment, storage and disposal (TSDF) of hazardous waste site, conditionally exempt small quantities generator (CESQG) site and a Corrective Action Activity (CORRACTS) site. This handler is engaged in the treatment, storage or disposal of hazardous waste. Violations were reported for Container Use and Management, Contingency Plan and Emergency Procedures, General Facility Standards, General, Pre-transport, Closure/Post-Closure, Manifest/Records/Reporting, Application, Financial Requirements and Preparedness and Prevention. Compliance evaluation inspections were performed on-site.</p> <p>This site is identified in the regulatory database as a Resource Conservation and Recovery Act (RCRA) Small Quantity Generators (SQGs) site. This handler is engaged in the treatment, storage or disposal of hazardous waste. Violations were reported for Container Use and Management, Contingency Plan and Emergency Procedures, General Facility Standards, General, Pre-transport, Closure/Post-Closure, Manifest/Records/Reporting, Permits-Application, Financial Requirements and Preparedness and Prevention. Compliance evaluation inspections were performed on-site.</p> <p>This site is listed twice in the Deed Restriction Listing (DEED) database. Site Mitigation and Brownfields Reuse Program Facility Sites with Deed Restrictions &amp; Hazardous Waste Management Program Facility Sites with Deed / Land Use Restriction. The DTSC Site Mitigation and Brownfields Reuse Program (SMBRP) list includes sites cleaned up under the program's oversight and generally does not include current or former hazardous waste facilities that required a hazardous waste facility permit. The list represents deed restrictions that are active. Some sites have multiple deed restrictions. The DTSC Hazardous Waste Management Program (HWMP) has developed a list of current or former hazardous waste facilities that have a recorded land use restriction at the local county recorder's office. The land use restrictions on this list were required by the DTSC HWMP as a result of the presence of hazardous substances that remain on site after the facility (or part of the facility) has been closed or cleaned up. The types of land use restriction include deed notice, deed restriction, or a land use restriction that binds current and future owners. Envirostor Land Use Restrictions were added to</p>
----------	--

	<p>the deed as of September 19, 1997.</p> <p>This site is identified as an Envirostor site on the regulatory database. The Envirostor database is maintained by the Department of Toxic Substances Control (DTSC) and identifies sites that have known contamination or sites for which further investigation is warranted. The status of the site is listed as "Certified O&amp;M - Land Use Restrictions Only" as of September 19, 1997. Confirmed contaminants of concern were identified as Lead Chromium III Copper and compounds Nickel Zinc. This is listed as a soils only case.</p> <p>This site is listed in the Statewide Environmental Evaluation and Planning System (SWEEPS UST) database. The underground storage tank listing was updated and maintained by the State Water Resources Control Board in the early 1990's. The listing is no longer updated or maintained. No information regarding number of USTs, content, capacity or status is available in this database.</p> <p>This site was identified in the regulatory database as a Resource Conservation and Recovery Act (RCRA) NonGen/NLR database. This database includes sites which generate, transport, store, treat, and/or dispose of hazardous waste as defined by the RCRA. Non-Generators do not presently generate hazardous waste. No violations were noted in this database.</p> <p>This site is listed in the Facility and Manifest Data (HAZNET) database. Data is extracted from copies of manifests received by the DTSC. Hazardous waste was generated at this site in 1993.</p> <p>This site was listed in the CA LOS ANGELES CO. HMS database. This database lists industrial waste and UST sites listed with the Los Angeles County Department of Public Works. Dates were not available for permitting. The database indicates facility status as "Open".</p> <p>This site is listed in the HWP database. This database lists EnviroStor permitted facilities. Detailed information on permitted hazardous waste facilities and corrective action tracked in EnviroStor. The status of this site is Closed and is reported as Historical - Non-Operating.</p> <p>This site is listed in the Well Investigation Program (CA WIP) database. The Los Angeles Regional Water Quality Control Board (LARWQCB) has been investigating sources of ground water contamination in the San Fernando Valley under its Underground Tank and Well Investigation Programs since 1984 in an attempt to identify sources contributing to ground water pollution. The file status is listed as "Historical". No further information is provided in the database.</p> <p>Based on the site certification by the DTSC as a soils only case with only land use restrictions, the distance from the subject property and the depth of groundwater, this site is not expected to represent a significant environmental concern for the subject property.</p>
--	---

Facility Name	Lockheed A-1, Building 85, Lots 16, 16A
Address	3220 West Thorton
Distance & Direction	0.24 Mile North-northwest

Hydrologic Position	Cross-gradient
Databases Listed	CPS-SLIC, WIP
Comments	<p>This site was listed in the Spills, Leaks, Investigations and Cleanup (SLIC) database. The database indicates a status of "Open-Site Assessment" as of January 3, 1990. Chromium and Volatile organic compounds have been reported as potential contaminants of concern. A soil vapor extraction system has operated at this site removing VOCs. Lockheed Martin Corporation facilities near the Burbank Airport are included as sources of contamination included in the San Fernando Valley Area 1. Trichloroethene (TCE) and tetrachloroethene (PCE) were widely used in the San Fernando Valley starting in the 1940s for degreasing machinery.</p> <p>This site is listed in the Well Investigation Program (CA WIP) database. The Los Angeles Regional Water Quality Control Board (LARWQCB) has been investigating sources of ground water contamination in the San Fernando Valley under its Underground Tank and Well Investigation Programs since 1984 in an attempt to identify sources contributing to ground water pollution. The file status is listed as "Active". No further information is provided in the database.</p> <p>Based on the proximity of this site to the subject property and the known designation as a responsible party for the SFV Area 1 NPL listing, this represents a REC and is further discussed above in the SFV area 1 writeup.</p>

## 5.2 VAPOR MIGRATION

AEI reviewed reasonably ascertainable information for the subject and nearby properties, including a regulatory database, files for nearby release sites, and/or historical documentation, to determine if potential vapor-phase migration concerns may be present which could impact the subject property.

Based on a review of available resources as documented in this report, AEI did not identify significant on-site concerns and/or regulated listings from nearby sites which suggest that a vapor-phase migration concern currently exists at the subject property.

## 6.0 INTERVIEWS AND USER PROVIDED INFORMATION

### 6.1 INTERVIEWS

Pursuant to ASTM E1527-13, the following interviews were performed during this assessment in order to obtain information indicating RECs in connection with the subject property.

#### 6.1.1 OWNER AND KEY SITE MANAGER

Relation to Property	Name	Date Interviewed	Method of Contact	Year First Associated w/ Property	Notes
Owner/Owner Representative	N/A	N/A	N/A	N/A	Not interviewed; refer to Section 1.5
Key Site Manager	N/A	N/A	N/A	N/A	Not interviewed; refer to Section 1.5

#### Interview Summary

Question	Owner (Representative) Response/ Comment	Key Site Manager Response/ Comment
Do you have any knowledge of USTs, clarifiers or oil/water separators, sumps, or other subsurface features?	Unknown	Unknown
Do you have any knowledge of previous environmental investigations conducted on site?	Unknown	Unknown
Do you have any knowledge of current or past industrial operations and/or other operations which would involve the use of hazardous substances and/or petroleum products?	Unknown	Unknown
Are you aware of any known plans for site redevelopment or change in site use?	Unknown	Unknown
Are you aware of any pending, threatened, or past litigation relevant to hazardous substances or petroleum products in, on, or from the property?	Unknown	Unknown
Are you aware of any pending, threatened or past administrative proceedings relevant to hazardous substances or petroleum products in, on, or from the property?	Unknown	Unknown
Are you aware of any notices from any governmental entity regarding any possible violation of environmental laws or possible liability relating to hazardous substances or petroleum products?	Unknown	Unknown
Are you aware of any incidents of flooding, leaks, or other water intrusion, and/or complaints related to indoor air quality?	Unknown	Unknown

#### 6.1.2 PAST OWNERS, OPERATORS, AND OCCUPANTS

AEI attempted to obtain contact information for past owners, operators and occupants of the subject property in order to interview them regarding the potential for contamination at the property. AEI requested this contact information, reviewed agency records, and performed online research to obtain this information. Contact information was not found. As such, interviews with

past owners, operators and occupants were not reasonably ascertainable.

### 6.1.3 INTERVIEW WITH OTHERS

Information obtained during interviews with local government officials is incorporated into the appropriate segments of this report.

### 6.2 USER PROVIDED INFORMATION

User provided information is intended to help identify the possibility of RECs in connection with the subject property. According to ASTM E1527-13 and the EPA Standards and Practices for All Appropriate Inquiries (40 CFR Part 312), certain items should be researched by the prospective landowner or grantee, and the results of such inquiries may be provided to the Environmental Professional. The responsibility for qualifying for LLPs by conducting the inquiries ultimately rests with the User, and providing the information to the Environmental Professional would be prudent if such information is available.

The User did not complete the ASTM User Questionnaire or provide the User information to AEI. AEI assumes that qualification for the LLPs is being established by the User in documentation outside of this assessment.

Question	Response/ Comment
<p>1. Environmental liens that are filed or recorded against the property (40 CFR 312.25)</p> <p>Did a search of recorded land title records (or judicial records where appropriate) identify any environmental liens filed or recorded against the property under federal, tribal, state or local law?</p>	<p>Information not provided</p>
<p>2. Activity and use limitations that are in place on the property or that have been filed or recorded against the property (40 CFR 312.26(a)(1)(v) and vi)).</p> <p>Did a search of recorded land title records (or judicial records where appropriate) identify any AULs, such as engineering controls, land use restrictions or institutional controls that are in place at the property and/or have been filed or recorded against the property under federal, tribal, state or local law?</p>	<p>Information not provided</p>
<p>3. Specialized knowledge or experience of the person seeking to qualify for the LLP (40 CFR 312.28).</p> <p>Do you have any specialized knowledge or experience related to the property or nearby properties? For example, are you involved in the same line of business as the current or former occupants of the property or an adjoining property so that you would have specialized knowledge of the chemicals and processes used by this type of business?</p>	<p>Information not provided</p>
<p>4. Relationship of the purchase price to the fair market value of the property if it were not contaminated (40 CFR 312.29).</p> <p>Does the purchase price being paid for this property reasonably reflect the fair market value of the property? If you conclude that there is a difference, have you considered whether the lower purchase price is because contamination is known or believed to be present at the property?</p>	<p>Information not provided</p>

Question	Response/ Comment
<p>5. Commonly known or reasonably ascertainable information about the property (40 CFR 312.30).</p> <p>Are you aware of commonly known or reasonably ascertainable information about the property that would help the environmental professional to identify conditions indicative of releases or threatened releases? For example:</p> <p>(a) Do you know the past uses of the property?</p> <p>(b) Do you know of specific chemicals that are present or once were present at the property?</p> <p>(c) Do you know of spills or other chemical releases that have taken place at the property?</p> <p>(d) Do you know of any environmental cleanups that have taken place at the property?</p>	<p>Information not provided</p>
<p>6. The degree of obviousness of the presence or likely presence of contamination at the property, and the ability to detect the contamination by appropriate investigation (40 CFR 312.31).</p> <p>Based on your knowledge and experience related to the property, are there any obvious indicators that point to the presence or likely presence of contamination at the property?</p>	<p>Information not provided</p>

### 6.3 PREVIOUS REPORTS AND OTHER PROVIDED DOCUMENTATION

No prior reports or other relevant documentation in association with the subject property was made available to AEI during the course of this assessment.

### 6.4 ENVIRONMENTAL LIEN SEARCH

In accordance with our approved scope of services, an environmental lien search was not performed as part of this assessment.

## 7.0 SITE RECONNAISSANCE

Site Reconnaissance Date	March 5, 2019
AEI Site Assessor(s)	Jeffrey L. McNeil
Property Escort(s)/ Relationship(s) to Property	Mr. Anibal Dominguez, Project Development & Construction Management
Units/Areas Observed	AEI was granted full access to the subject property
Area(s) not accessed and reason(s)	Due to the large volume of vehicles within the parking areas of the subject property, direct visual observation of the ground in many areas was not possible. Features may be present that were not observed during AEI's site inspection.  Refer to Section 1.5 for discussion of limiting condition(s).
Other Physical Constraints	None

### Reconnaissance Findings Summary

Feature	Observed on Subject Property (see Section 7.1)	Observed on Adjacent Property (see Section 7.2)
Regulated Hazardous Substances/Wastes and/or Petroleum Products in Connection with Property Use		✓
Aboveground/Underground Hazardous Substance or Petroleum Product Storage Tanks (ASTs/USTs)		
Hazardous Substance and Petroleum Product Containers Not in Connection with Property Use		
Unidentified Substance Containers		
Electrical or Mechanical Equipment Likely to Contain Fluids	✓	✓
Interior Stains or Corrosion		
Strong, Pungent, or Noxious Odors		
Pools of Liquid		
Drains, Sumps, and Clarifiers		
Pits, Ponds, and Lagoons		
Stained Soil or Pavement	✓	
Stressed Vegetation		
Solid Waste Disposal or Evidence of Fill Materials		
Waste Water Discharges		
Wells		
Septic Systems		
Biomedical Wastes		
Other		

### 7.1 SUBJECT PROPERTY RECONNAISSANCE FINDINGS

During the site reconnaissance, AEI observed the items listed in the above Reconnaissance Findings Summary table, which are further discussed below.

## ELECTRICAL OR MECHANICAL EQUIPMENT LIKELY TO CONTAIN FLUIDS

Toxic PCBs were commonly used historically in electrical equipment such as transformers, fluorescent lamp ballasts, and capacitors. According to United States EPA regulation 40 CFR Part 761, there are three categories for classifying such equipment: <50 ppm of PCBs is considered "Non-PCB"; between 50 and 500 ppm is considered "PCB-Contaminated"; and >500 ppm is considered "PCB-Containing". Pursuant to 15 U.S.C. 2605(e)(2)(A), the manufacture, process, or distribution in commerce or use of any polychlorinated biphenyl in any manner other than in a totally enclosed manner was prohibited after January 1, 1977.

### *Transformers*

Type	Quantity	Owner	Presumed Date of Installation	Spills or Stains Observed (Yes/No)	Non-PCB Label (Yes/No)
Pole-Mounted	1	Los Angeles Department of Water and Power	Unknown	No	No

The management of potential PCB-containing transformers is the responsibility of the local utility or the transformer owner. Actual material samples need to be collected to determine if transformers are PCB-containing.

Transformers installed prior to 1977 may be PCB containing while transformers installed after 1977 are unlikely to be PCB containing. Federal Regulations (40 CFR 761 Subpart G) require any release of material containing >50 ppm PCB and occurring after May 4, 1987, be cleaned up by the transformer owner following the United States EPA's PCB spill cleanup policy.

AEI did not observe evidence of spills, staining, or leaks on or around the transformer. Based on the good condition of the equipment, the transformer is not expected to represent a significant environmental concern.

## STAINED SOIL AND PAVEMENT

Minor amounts of oily surface staining were observed in the parking area. The staining appears to be from leaking vehicles and is surficial in nature. Based on the small size and the surficial nature of the staining, it is not expected to represent a significant environmental concern.

## 7.2 ADJACENT PROPERTY RECONNAISSANCE FINDINGS

During the site reconnaissance, AEI observed the items listed in the above Reconnaissance Findings Summary table, which are further discussed below.

## REGULATED HAZARDOUS SUBSTANCES/WASTES AND/OR PETROLEUM PRODUCTS IN CONNECTION WITH PROPERTY USE

The adjacent site to the south was observed to be occupied by a light-industrial business. Based on the nature of use, hazardous substances are likely utilized/stored on the site. This site was identified in the regulatory database and is further discussed in Section 5.1.



## ELECTRICAL OR MECHANICAL EQUIPMENT LIKELY TO CONTAIN FLUIDS

### *Transformers*

Several pole-mounted and pad-mounted transformers were observed on the adjacent sites during the site reconnaissance. No spills, staining, or leaks were observed on or around the transformers. Based on the good condition of the equipment, the transformers are not expected to represent a significant environmental concern.

DRAFT

## 8.0 NON-ASTM SERVICES

---

### 8.1 ASBESTOS-CONTAINING BUILDING MATERIALS

The subject property is currently a parking lot and lacks structures. Consequently, no building components containing suspect asbestos containing materials were identified during the site inspection.

### 8.2 LEAD-BASED PAINT

The subject property is currently a parking lot and lacks structures. Consequently, AEI did not observe building components likely to contain suspect LBP during the site reconnaissance.

### 8.3 RADON

Radon is a naturally-occurring, odorless, and invisible gas. Natural radon levels vary and are closely related to geologic formations. Radon may enter buildings through basement sumps or other openings.

The United States EPA has prepared a map to assist National, State, and local organizations to target their resources and to implement radon-resistant building codes. The map divides the country into three radon zones, with Zone 1 being those areas with the average predicted indoor radon concentration in residential dwellings exceeding the EPA Action Limit of 4.0 pCi/L. It is important to note that the EPA has found homes with elevated levels of radon in all three zones, and the EPA recommends site specific testing in order to determine radon levels at a specific location. However, the map does give a valuable indication of the propensity of radon gas accumulation in structures.

Radon sampling was not requested as part of this assessment. According to the US EPA, the radon zone level for the area is Zone 2, which has a predicted average indoor screening level between 2 pCi/L and 4 pCi/L, equal to or below the action level of 4 pCi/L set forth by the US EPA.

### 8.4 MOLD

The subject property is currently a parking lot and lacks structures. Consequently, mold was not addressed as part of this assessment.

## 9.0 SIGNATURE OF ENVIRONMENTAL PROFESSIONALS

---

We declare that, to the best of our professional knowledge and belief, we meet the definition of Environmental Professional as defined in §312.10 of 40 CFR Part 312.

We have the specific qualifications based on education, training, and experience to assess a property of the nature, history and setting of the subject property. We have developed and performed the all appropriate inquiries in conformance with the standards and practices set forth in 40 CFR Part 312.

Prepared By:  
DRAFT  
Jeffrey L. McNeil  
Associate Consultant

Reviewed By:  
DRAFT  
Marsha Thompson  
Senior Author

DRAFT

## 10.0 REFERENCES

Item	Date(s)	Source
Soils Information	February 28, 2019	USDA Web Soil Survey <a href="http://websoilsurvey.nrcs.usda.gov/app/WebSoilSurvey.aspx">http://websoilsurvey.nrcs.usda.gov/app/WebSoilSurvey.aspx</a>
Topographic Map	2018	USGS, Burbank
Depth to Groundwater Information	January 15, 2019	Quarterly Groundwater Monitoring Report Fourth Quarter 2018 for the Lockheed Martin Plant B-1 located at 1705 North Victory Place (approximately 0.81 mile east of the subject property) obtained from the Regional Water Quality Control Board
Aerial Photographs	1928-2012 (non-inclusive)	EDR
Sanborn Map Report/Search	1953-1969 (non-inclusive)	EDR
City Directories	1920-2014 (non-inclusive)	EDR
Environmental Health Department	February 28, 2019	Los Angeles County Public Health Investigations
Fire Department	February 28, 2019	Burbank Fire Department
Building Department	February 28, 2019	Burbank Building Department
Planning Department	February 28, 2019	Burbank Planning Department
Assessor's Information and Parcel Map	February 28, 2019	Los Angeles County Assessor's Office
Other Agencies Searched	February 28, 2019	SWRCB GeoTracker, DTSC HWTS, and DTSC Envirostor databases
Oil and Gas Wells	February 28, 2019	California Department of Conservation Division of Oil, Gas and Geothermal Resources
Oil and Gas Pipelines	February 28, 2019	NPMS Public Map Viewer <a href="https://www.npms.phmsa.dot.gov/PublicViewer/composite.jsf">https://www.npms.phmsa.dot.gov/PublicViewer/composite.jsf</a>
Regulatory Database Report	March 4, 2019	EDR
Radon Zone Information	1993	US EPA Map of Radon Zones <a href="https://www.epa.gov/radon">https://www.epa.gov/radon</a>

APPENDIX A  
FIGURES

DRAFT



## FIGURE 1: TOPOGRAPHIC MAP

3001 West Empire Avenue, Burbank, California 91504

AEI Project Number: 401960



**AEI**  
Consultants

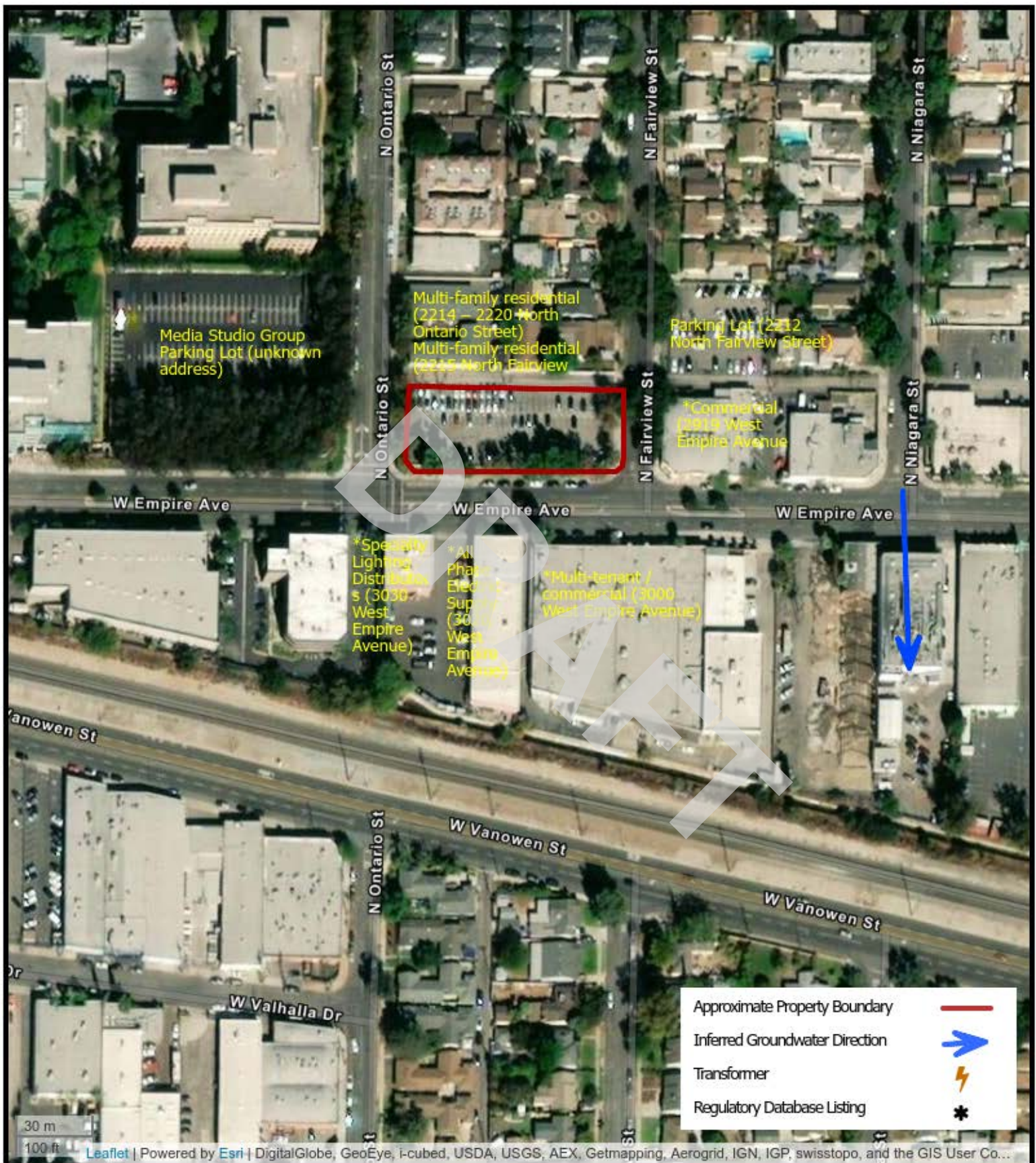

## FIGURE 2: SITE MAP

3001 West Empire Avenue, Burbank, California 91504  
 AEI Project Number: 401960



APPENDIX B  
PROPERTY PHOTOGRAPHS

DRAFT





1. View across West Empire Avenue of subject property



2. View across West Empire Avenue of west side of subject property



3. View across West Empire Avenue of subject property



4. View of south side of subject property facing east



5. View parking at subject property



6. View parking at subject property



7. View of south side of subject property facing west



8. View parking at subject property



9. View of west side of subject property facing south



10. View parking at subject property



11. View of pole-mounted transformer at subject property



12. View egress to parking at subject property



13. View of northern adjacent alley and northern adjacent residential dwelling



14. View of adjacent site on north side of subject property



15. View of adjacent site on northeast side of subject property



16. View of adjacent site on east side of subject property





17. View of adjacent site on south side of subject property



18. View of adjacent site on west side of subject property

APPENDIX C  
REGULATORY DATABASE

DRAFT

**401962**

2814,3000,3001W Empire 2214N Ontario 2200N Fairvie  
Burbank, CA 91504

Inquiry Number: 5578078.2s

March 04, 2019

## The EDR Radius Map™ Report



6 Armstrong Road, 4th floor  
Shelton, CT 06484  
Toll Free: 800.352.0050  
[www.edrnet.com](http://www.edrnet.com)

# TABLE OF CONTENTS

<u>SECTION</u>	<u>PAGE</u>
Executive Summary .....	ES1
Overview Map .....	2
Detail Map .....	3
Map Findings Summary .....	4
Map Findings .....	9
Orphan Summary .....	536
Government Records Searched/Data Currency Tracking .....	GR-1
 <u>GEOCHECK ADDENDUM</u>	
GeoCheck - Not Requested	

*Thank you for your business.*  
Please contact EDR at 1-800-352-0050  
with any questions or comments.

#### Disclaimer - Copyright and Trademark Notice

This Report contains certain information obtained from a variety of public and other sources reasonably available to Environmental Data Resources, Inc. It cannot be concluded from this Report that coverage information for the target and surrounding properties does not exist from other sources. **NO WARRANTY EXPRESSED OR IMPLIED, IS MADE WHATSOEVER IN CONNECTION WITH THIS REPORT. ENVIRONMENTAL DATA RESOURCES, INC. SPECIFICALLY DISCLAIMS THE MAKING OF ANY SUCH WARRANTIES, INCLUDING WITHOUT LIMITATION, MERCHANTABILITY OR FITNESS FOR A PARTICULAR USE OR PURPOSE. ALL RISK IS ASSUMED BY THE USER. IN NO EVENT SHALL ENVIRONMENTAL DATA RESOURCES, INC. BE LIABLE TO ANYONE, WHETHER ARISING OUT OF ERRORS OR OMISSIONS, NEGLIGENCE, ACCIDENT OR ANY OTHER CAUSE, FOR ANY LOSS OF DAMAGE, INCLUDING, WITHOUT LIMITATION, SPECIAL, INCIDENTAL, CONSEQUENTIAL, OR EXEMPLARY DAMAGES. ANY LIABILITY ON THE PART OF ENVIRONMENTAL DATA RESOURCES, INC. IS STRICTLY LIMITED TO A REFUND OF THE AMOUNT PAID FOR THIS REPORT.** Purchaser accepts this Report "AS IS". Any analyses, estimates, ratings, environmental risk levels or risk codes provided in this Report are provided for illustrative purposes only, and are not intended to provide, nor should they be interpreted as providing any facts regarding, or prediction or forecast of, any environmental risk for any property. Only a Phase I Environmental Site Assessment performed by an environmental professional can provide information regarding the environmental risk for any property. Additionally, the information provided in this Report is not to be construed as legal advice.

Copyright 2019 by Environmental Data Resources, Inc. All rights reserved. Reproduction in any media or format, in whole or in part, of any report or map of Environmental Data Resources, Inc., or its affiliates, is prohibited without prior written permission.

EDR and its logos (including Sanborn and Sanborn Map) are trademarks of Environmental Data Resources, Inc. or its affiliates. All other trademarks used herein are the property of their respective owners.

## EXECUTIVE SUMMARY

A search of available environmental records was conducted by Environmental Data Resources, Inc (EDR). The report was designed to assist parties seeking to meet the search requirements of EPA's Standards and Practices for All Appropriate Inquiries (40 CFR Part 312), the ASTM Standard Practice for Environmental Site Assessments (E 1527-13), the ASTM Standard Practice for Environmental Site Assessments for Forestland or Rural Property (E 2247-16), the ASTM Standard Practice for Limited Environmental Due Diligence: Transaction Screen Process (E 1528-14) or custom requirements developed for the evaluation of environmental risk associated with a parcel of real estate.

### TARGET PROPERTY INFORMATION

#### ADDRESS

2814,3000,3001W EMPIRE 2214N ONTARIO 2200N FAIRVIE  
BURBANK, CA 91504

#### COORDINATES

Latitude (North): 34.1917430 - 34° 11' 30.27"  
Longitude (West): 118.3431120 - 118° 20' 35.20"  
Universal Transverse Mercator: Zone 11  
UTM X (Meters): 376238.9  
UTM Y (Meters): 3784036.5  
Elevation: 655 ft. above sea level

### USGS TOPOGRAPHIC MAP ASSOCIATED WITH TARGET PROPERTY

Target Property Map: 5630791 BURBANK, CA  
Version Date: 2012

### AERIAL PHOTOGRAPHY IN THIS REPORT

Portions of Photo from: 20140515  
Source: USDA

MAPPED SITES SUMMARY

Target Property Address:  
2814,3000,3001W EMPIRE 2214N ONTARIO 2200N FAIRVIE  
BURBANK, CA 91504

Click on Map ID to see full detail.

MAP ID	SITE NAME	ADDRESS	DATABASE ACRONYMS	RELATIVE ELEVATION	DIST (ft. & mi.) DIRECTION
A1	1928 JEWELRY COMPANY	3000 W. EMPIRE AVE	WIP		TP
A2	1928 JEWELRY CO	3000 W EMPIRE AVE	LOS ANGELES CO. HMS		TP
A3	MEL BERNIE & CO., IN	3000 EMPIRE AVENUE	ENVIROSTOR, HIST UST, EMI, ENF, HAZNET		TP
A4	MEL BERNIE CO	3000 W EMPIRE AVE	CPS-SLIC, HIST UST, NPDES, WDS, CIWQS		TP
A5	ACCESSORY PLATING	3000 W EMPIRE AVE #A	LOS ANGELES CO. HMS		TP
A6	MEL BERNIE & CO INC	3000 EMPIRE AVE	RCRA-LQG, FINDS, ECHO		TP
A7	MEL BERNIE & CO INC	3000 EMPIRE AVE	HAZNET		TP
A8	1928 JEWELRY COMPANY	3000 W.. EMPIRE AVE.	FINDS		TP
Reg	SAN FERNANDO VALLEY	CRYSTAL SPRINGS WELL	NPL, SEMS, US ENG CONTROLS, ENVIROSTOR, HIST...	Same	4424, 0.838, SSE
Reg	SAN FERNANDO VALLEY	NORTH HOLLYWOOD WELL	NPL, SEMS, US ENG CONTROLS, US INST CONTROL,...	Same	1 ft.
A9	CADAM	2919 EMPIRE AVE	WIP	Higher	14, 0.003, NNE
A10	SIERRACIN-HARRISON	3020 EMPIRE AV	CPS-SLIC, EMI, ENF, WIP	Higher	15, 0.003, WNW
B11	PRC-DESOTO INTERNATI	2820 EMPIRE AVENUE	RCRA-LQG, FINDS, ECHO, HAZNET	Lower	16, 0.003, East
A12	FOX RENT A CAR -- BU	2890 W EMPIRE AVE	AST	Lower	26, 0.005, East
B13	AMERIFLIGHT	2817 EMPIRE AVE	SWEEPS UST, HIST UST, CA FID UST, EMI, WIP	Lower	55, 0.010, ENE
14	ASSOCIATED COMPONENT	3030 EMPIRE AVE	WIP	Higher	58, 0.011, West
A15	TRANSCORD ENTERPRISE	2890 EMPIRE AVE	RCRA-SQG, FINDS, ECHO, HAZNET, WIP	Lower	60, 0.011, SE
A16	I K CURTIS SVCS INC	2907 2919 EMPIRE AVE	RCRA-SQG, FINDS, ECHO	Higher	62, 0.012, NNE
A17	I.K. CURTIS SERVICES	2907 EMPIRE AVE	HIST UST, WIP	Higher	62, 0.012, NNE
A18	I.K. CURTIS SERVICES	2907 W EMPIRE AVE	HIST UST	Higher	63, 0.012, NNE
B19	P R C DESOTO CDP INC	2817 W EMPIRE AVE	RCRA-SQG, HIST UST, LOS ANGELES CO. HMS	Lower	132, 0.025, ENE
B20	CAL-WIRE PRECISION M	2801 EMPIRE AVE	WIP	Lower	146, 0.028, East
21	TEXACO OILS INC	2255 N ONTARIO ST 78	EDR Hist Auto	Higher	185, 0.035, NW
C22	WEST COAST PROPELLER	2721 EMPIRTE AVE	RCRA-SQG, FINDS, ECHO	Lower	229, 0.043, East
C23	RHR ENTERPRISES	2721 EMPIRE AVE	EMI, WIP	Lower	250, 0.047, East
D24	U.S. LABEL CORP.	3100 W. VANOWEN ST	CPS-SLIC, WIP	Higher	303, 0.057, SW
C25	UNATECH MFG & SALES	2711 EMPIRE AVE	RCRA-SQG, FINDS, ECHO	Lower	323, 0.061, East
C26	UNATECH MFG. AND SAL	2711 EMPIRE AVE	WIP	Lower	323, 0.061, East
D27	WILLIAMS ENGRAVING C	3101 VALHALLA DR	WIP	Higher	388, 0.073, SW
D28	THOUGHT FACTORY	3103 VALHALLA DR	LOS ANGELES CO. HMS, WIP	Higher	392, 0.074, SW
D29	WILLIAMS ENG CO	2001 ONTARIO ST	RCRA-SQG, FINDS, ECHO, HAZNET	Higher	403, 0.076, SW
D30	DISC GRAPHICS INC	3116 VANOWEN ST	RCRA-SQG, ICIS, US AIRS, FINDS, EMI, LOS ANGELES...	Higher	413, 0.078, WSW
D31	A.J. LEVIN CO.	3108 VALHALLA DR	WIP	Higher	435, 0.082, SW
D32	BICO, INC.	3116 VALHALLA DR	LOS ANGELES CO. HMS, WIP	Higher	446, 0.084, SW
E33	BRU-STER PRINTING CO	1953 ONTARIO ST	WIP	Higher	524, 0.099, SW
E34	THE PATRICK TATOPOUL	1951 ONTARIO ST	CPS-SLIC, WIP	Higher	534, 0.101, SW
F35	NORMAN ENTERPRISES	2621 EMPIRE AVE	WIP	Lower	627, 0.119, East
G36	HANNA CAR WASH SYSTE	3210 VALHALLA DR	LOS ANGELES CO. HMS, WIP	Higher	637, 0.121, WSW
G37	SCREEN GRAPHICS CO I	3216 VALHALLA DR	EMI, LOS ANGELES CO. HMS, WIP	Higher	652, 0.123, WSW

MAPPED SITES SUMMARY

Target Property Address:  
2814,3000,3001W EMPIRE 2214N ONTARIO 2200N FAIRVIE  
BURBANK, CA 91504

Click on Map ID to see full detail.

MAP ID	SITE NAME	ADDRESS	DATABASE ACRONYMS	RELATIVE ELEVATION	DIST (ft. & mi.) DIRECTION
<a href="#">38</a>	TRIBAL SCENERY	3216 VANOWEN ST	RCRA-SQG, FINDS, ECHO, HAZNET, WIP	Higher	665, 0.126, West
<a href="#">G39</a>	PROVENZANO CERAMICS	3210 VANOWEN ST	LOS ANGELES CO. HMS, WIP	Higher	685, 0.130, WSW
<a href="#">40</a>	3100 PARTNERS LLC	3100 THORNTON AVE	AST	Higher	702, 0.133, NNW
<a href="#">F41</a>	MUSIC EXPRESS INC	2601 EMPIRE AVE	RCRA-SQG, FINDS, ECHO, WIP	Lower	707, 0.134, East
<a href="#">F42</a>	KONOGRAPHICS	2521 EMPIRE AVE	RCRA NonGen / NLR, FINDS, ECHO	Lower	792, 0.150, East
<a href="#">F43</a>	KONOGRAPHICS,INC.	2521 EMPIRE AVE	WIP	Lower	792, 0.150, East
<a href="#">H44</a>	M DAVID PAUL & ASSOC	3333 EMPIRE AVE	AST	Higher	907, 0.172, West
<a href="#">I45</a>	RELIABLE AUTO REPAIR	2346 ONTARIO ST	WIP	Higher	978, 0.185, NNW
<a href="#">J46</a>	JOHANSON DIELECTRICS	3113 W PACIFIC AVE	WIP	Lower	998, 0.189, SSW
<a href="#">I47</a>	LOCKHEED MARTIN CORP	311 THORNTON AVE B90	RCRA-SQG, FINDS, ECHO	Higher	1037, 0.196, NNW
<a href="#">H48</a>	CONSOLIDATED ROUTING	3310 VANOWEN ST	LOS ANGELES CO. HMS, WIP	Higher	1040, 0.197, West
<a href="#">H49</a>	SEATON-WILSON INC	3310 VANOWEN STREET	RCRA-SQG, FINDS, ECHO	Higher	1040, 0.197, West
<a href="#">J50</a>	BWP PACIFIC DISTRIBU	3120 W PACIFIC AVE	AST	Lower	1068, 0.202, SSW
<a href="#">K51</a>	LOCKHEED A-1 EAST, B	3110 W THORNTON AVE	CPS-SLIC, WIP	Higher	1078, 0.204, NNW
<a href="#">L52</a>	JAY-DEE AIRCRAFT SUP	2921 THORNTON AVE	CPS-SLIC, WIP	Higher	1087, 0.206, North
<a href="#">L53</a>	CAPTIVE AIR	2919 THORNTON AVE	WIP	Higher	1087, 0.206, North
<a href="#">L54</a>	JAY DEE AIRCRAFT SUP	2917 THORNTON AVE	CPS-SLIC, WIP	Higher	1088, 0.206, North
<a href="#">L55</a>	CAPTIVE AIR INCORPOR	2909 THORNTON AVE	WIP	Higher	1104, 0.209, North
<a href="#">L56</a>	SCHMID INSULATION	2909 THORNTON AVE	WIP	Higher	1104, 0.209, North
<a href="#">L57</a>	CAPTIVE AIR	2909 THORNTON AVE	RCRA-SQG, FINDS, ECHO, EMI	Higher	1104, 0.209, North
<a href="#">I58</a>	PACIFIC BELL	3001 THORNTON AVE	RCRA-SQG, UST, HIST UST, FINDS, ECHO, HAZNET, LOS...	Higher	1106, 0.209, North
<a href="#">I59</a>	PACIFIC BELL	3001 THORTON AVE	SWEEPS UST	Higher	1106, 0.209, North
<a href="#">L60</a>	STUDIO VAN & STORAGE	2901 THORNTON AVE	HIST UST	Higher	1109, 0.210, North
<a href="#">L61</a>	STUDIO VAN & STORAGE	2901 THORNTON AVE	SWEEPS UST, HIST UST, CA FID UST, LOS ANGELES CO...	Higher	1109, 0.210, North
<a href="#">K62</a>	LOCKHEED A-1, B85, L	3220 W THORTON	CPS-SLIC, WIP	Higher	1140, 0.216, NNW
<a href="#">M63</a>	LOCKHEED A-1 EAST	3401 W EMPIRE AVE	CPS-SLIC, WIP	Higher	1169, 0.221, WNW
<a href="#">M64</a>	LOCKHEED MARTIN CORP	3401 W EMPIRE AVE	RCRA-SQG, FINDS, ECHO	Higher	1169, 0.221, WNW
<a href="#">N65</a>	LOCKHEED FEDERAL CRE	2340 HOLLYWOOD WAY	SWEEPS UST	Higher	1179, 0.223, WSW
<a href="#">N66</a>	LOGIX FEDERAL CREDIT	2340 N HOLLYWOOD WAY	UST	Higher	1179, 0.223, WSW
<a href="#">O67</a>	BURBANK FIRE STATION	2713 THORNTON AVE	SWEEPS UST, CA FID UST	Higher	1221, 0.231, NNE
<a href="#">O68</a>	FIRESTATION #13	2713 THORNTON AVE #	UST	Higher	1221, 0.231, NNE
<a href="#">69</a>	BRANCH MACHINE PARTS	2419 EMPIRE AVE	LOS ANGELES CO. HMS, WIP	Lower	1251, 0.237, East
<a href="#">P70</a>	ALIGN-RITE INTERNATI	2422-2428 NORTH ONTA	CPS-SLIC	Higher	1318, 0.250, NNW
<a href="#">71</a>	EI DUPONT DENEMOURS	3300 PACIFIC AVE	RCRA-SQG, CPS-SLIC, FINDS, ECHO, HAZNET, WIP	Lower	1324, 0.251, SW
<a href="#">72</a>	LOCKHEED CORP./ENV S	2550 N. HOLLYWOOD WA	ENVIROSTOR	Higher	1367, 0.259, NW
<a href="#">Q73</a>	LOCKHEED-BURBANK PLA	2555 NO. HOLLYWOOD W	CA BOND EXP. PLAN	Higher	1510, 0.286, WNW
<a href="#">Q74</a>	LOCKHEED AERONAUTICA	2555 N. HOLLYWOOD WA	ENVIROSTOR, CPS-SLIC	Higher	1510, 0.286, WNW
<a href="#">Q75</a>	LOCKHEED PLANT A-1	2555 HOLLYWOOD	LUST, ENF, HIST CORTESE, NPDES, CIWQS	Higher	1510, 0.286, WNW
<a href="#">Q76</a>	BURBANK PLANT A-1	2555 N HOLLYWOOD WAY	LUST, SWEEPS UST, CA FID UST, LOS ANGELES CO. HMS,..	Higher	1510, 0.286, WNW

MAPPED SITES SUMMARY

Target Property Address:  
 2814,3000,3001W EMPIRE 2214N ONTARIO 2200N FAIRVIE  
 BURBANK, CA 91504

Click on Map ID to see full detail.

MAP ID	SITE NAME	ADDRESS	DATABASE ACRONYMS	RELATIVE ELEVATION	DIST (ft. & mi.) DIRECTION
<a href="#">Q77</a>	LOCKHEED MARTIN PLAN	2555 N HOLLYWOOD WY	SEMS-ARCHIVE, RCRA-SQG	Higher	1510, 0.286, WNW
<a href="#">78</a>	GENERAL CONNECTORS C	3205 BURTON	CPS-SLIC, ENF, WIP	Higher	1521, 0.288, NNW
<a href="#">Q79</a>	LOCKHEED PLANT B-1	17505 VICTORY PL	LUST, HIST CORTESE	Higher	1544, 0.292, WNW
<a href="#">R80</a>	BUDGET RENT-A-CAR	2220 N. HOLLYWOOD WA	CPS-SLIC, HIST UST	Higher	1566, 0.297, WSW
<a href="#">P81</a>	FORMER TWISS HEATING	2503 NORTH ONTARIO B	CPS-SLIC	Higher	1567, 0.297, NNW
<a href="#">82</a>	TECHNICAL METAL FINI	3401 PACIFIC AVE	CPS-SLIC, EMI, LOS ANGELES CO. HMS, NPDES, CIWQS,...	Higher	1571, 0.298, SW
<a href="#">S83</a>	CRANE AEROSPACE HYDR	3000 WINONA AVE	RCRA-LQG, AST, HAZNET, HWP	Higher	1616, 0.306, North
<a href="#">S84</a>	CRANE AEROSPACE	3000 WINONA AVE	LUST, CPS-SLIC, EMI, ENF, HAZNET, HIST CORTESE,...	Higher	1616, 0.306, North
<a href="#">T85</a>	VALLEY ENAMELING COR	2509 NORTH ONTARIO S	RCRA-SQG, CPS-SLIC, FINDS, ECHO, EMI, ENF, HAZNET,...	Higher	1631, 0.309, NNW
<a href="#">86</a>	VEGA AIRCRAFT		ENVIROSTOR	Higher	1675, 0.317, WNW
<a href="#">R87</a>	LEE FILTERS	2237 HOLLYWOOD WAY.	CPS-SLIC, ENF, WIP	Higher	1733, 0.328, WSW
<a href="#">88</a>	WESTERN PACIFIC CIRC	2033 N LINCOLN	SEMS-ARCHIVE, RCRA-SQG, ENVIROSTOR, FINDS, ECHO,...	Lower	1821, 0.345, ENE
<a href="#">89</a>	BURBANK AIRPORT AUTH	2627 HOLLYWOOD	ENVIROSTOR, CHMIRS, ENF, NPDES, CIWQS	Higher	1822, 0.345, NW
<a href="#">T90</a>	AMER. FINE ARTS FOUN	2520 N.. ONTARIO ST.	CPS-SLIC, LOS ANGELES CO. HMS	Higher	1852, 0.351, North
<a href="#">T91</a>	PROCESS CONTROL LABS	2520 N. ONTARIO ST.	ENVIROSTOR, CPS-SLIC	Higher	1852, 0.351, North
<a href="#">92</a>	LOCKHEED PLANE A-1 S	2311 N HOLLYWOOD WAY	CPS-SLIC, SWEEPS UST, CA FID UST, WIP	Higher	1866, 0.353, West
<a href="#">U93</a>	CHEVRON #9-0839	2650 HOLLYWOOD	HIST CORTESE	Higher	1912, 0.362, NW
<a href="#">U94</a>	CHEVRON #9-0839	2650 HOLLYWOOD WY N	LUST	Higher	1912, 0.362, NW
<a href="#">V95</a>	ALUMINUM DIP BRAZE C	2537 NORTH ONTARIO S	SEMS-ARCHIVE, RCRA-SQG, LOS ANGELES CO. HMS	Higher	2026, 0.384, North
<a href="#">V96</a>	ALUMINUM DIP BRAZE C	2537 ONTARIO ST	CPS-SLIC, WIP	Higher	2026, 0.384, North
<a href="#">V97</a>	SPACE-LOK INC	2526 NORTH ONTARIO S	CPS-SLIC, HAZNET	Higher	2080, 0.394, North
<a href="#">U98</a>	PREMIER CLEANERS (FO	2708 NORTH HOLLYWOOD	CPS-SLIC, ENF	Higher	2116, 0.401, NW
<a href="#">99</a>	COMCO, INC	2151 NORTH LINCOLN S	CPS-SLIC	Lower	2265, 0.429, NE
<a href="#">W100</a>	SUN BANK	3110 WINONA AVE	LUST, SWEEPS UST, HIST CORTESE, LOS ANGELES CO....	Higher	2326, 0.441, NNW
<a href="#">X101</a>	SHELL SERVICE STATIO	2501 VICTORY BLVD W	LUST, HIST CORTESE, WIP	Lower	2329, 0.441, SSE
<a href="#">102</a>	GRAPHIC ART SYSTEMS	2150 N LINCOLN ST	RCRA-SQG, CPS-SLIC, FINDS, ECHO, HAZNET, WIP	Lower	2334, 0.442, ENE
<a href="#">103</a>	WORLD OIL CO	2417 N SAN FERNANDO	RCRA-SQG, LUST, UST, HIST UST, FINDS, ECHO, HIST...	Higher	2371, 0.449, NE
<a href="#">104</a>	LOCKHEED AIRCRAFT	3100 WEST VICTORY BO	SWF/LF	Lower	2423, 0.459, SSW
<a href="#">W105</a>	JANCO CORP	3111 WINONA AVE	RCRA-SQG, ENVIROSTOR, CPS-SLIC, FINDS, ECHO, EMI,...	Higher	2432, 0.461, NNW
<a href="#">Y106</a>	ALUMTREAT, INC.	2905 WINONA	DEED	Higher	2437, 0.462, North
<a href="#">Y107</a>	ALUMTREAT INC	2905 WINONA	SEMS-ARCHIVE, CORRACTS, RCRA-TSDF, RCRA-SQG	Higher	2437, 0.462, North
<a href="#">Y108</a>	ALUMTREAT INC	2905 WINOMA AVENUE	DEED	Higher	2437, 0.462, North
<a href="#">Y109</a>	ALUMTREAT INC	2905 WINONA AVE	ENVIROSTOR, SWEEPS UST, DEED, RCRA NonGen / NLR,...	Higher	2437, 0.462, North
<a href="#">110</a>	AEROQUIP FACILITY (F	3015 WINONA AVE	LUST, SWEEPS UST, HIST CORTESE, WIP	Higher	2438, 0.462, North
<a href="#">111</a>	CARTER PLATING, INC	1842 N KEYSTONE	RCRA-CESQG, CPS-SLIC, FINDS, ECHO, EMI, LOS...	Lower	2457, 0.465, ENE
<a href="#">X112</a>	KWIK #03	2421 W VICTORY BLVD	LUST, SWEEPS UST, CA FID UST, HIST CORTESE, LOS...	Lower	2461, 0.466, SSE
<a href="#">Z113</a>	AIRCRAFT SERVICE INT	2761 HOLLYWOOD WAY	LUST, SWEEPS UST, HIST UST, CA FID UST, ENF, HIST...	Higher	2481, 0.470, NW
<a href="#">Z114</a>	ASII TANK FARM (SITE	2761 HOLLYWOOD WAY	LUST, EMI	Higher	2481, 0.470, NW
<a href="#">115</a>	ARDWIN FREIGHT	2940 NORTH HOLLYWOOD	ENVIROSTOR, HIST CORTESE, NPDES, CIWQS	Higher	3301, 0.625, NNW



MAPPED SITES SUMMARY

Target Property Address:  
 2814,3000,3001W EMPIRE 2214N ONTARIO 2200N FAIRVIE  
 BURBANK, CA 91504

Click on Map ID to see full detail.

MAP ID	SITE NAME	ADDRESS	DATABASE ACRONYMS	RELATIVE ELEVATION	DIST (ft. & mi.) DIRECTION
<a href="#">116</a>	A-H PLATING	1837 NORTH VICTORY P	RCRA-LQG, ENVIROSTOR, CPS-SLIC, SWEEPS UST, FINDS,	Lower	3519, 0.666, East
<a href="#">117</a>	STEVE'S PLATING CORP	3111 N. SAN FERNANDO	RCRA-LQG, ENVIROSTOR, CPS-SLIC, UST, SWEEPS UST,...	Higher	3577, 0.677, North
<a href="#">AA118</a>	LOCKHEED AERONAUTICL	1705 VICTORY PL	ENVIROSTOR, CPS-SLIC, SWEEPS UST, CA FID UST, ENF,...	Lower	4162, 0.788, East
<a href="#">AA119</a>	LOCKHEED MARTIN SITE	1705 N VICTORY PLACE	SEMS-ARCHIVE, CORRACTS, RCRA-TSDF, RCRA-SQG, 2020	Lower	4162, 0.788, East
<a href="#">AB120</a>	HUGHEY & PHILLIPS IN	3050 CALIFORNIA STRE	ENVIROSTOR	Higher	4314, 0.817, North
<a href="#">AB121</a>	BRASS PRODUCTION COM	3059-3063 NORTH CALI	ENVIROSTOR	Higher	4490, 0.850, North
<a href="#">AB122</a>	MAGNA PLATING, INC.	3063 NORTH CALIFORNI	ENVIROSTOR, CPS-SLIC, HIST UST, FINDS, ECHO, LOS...	Higher	4541, 0.860, North
<a href="#">123</a>	WEST LA AREA STATION		ENVIROSTOR	Higher	4942, 0.936, WNW
<a href="#">124</a>	SUPERIOR PLATING	4001 GLENOAKS BOULEV	ENVIROSTOR	Higher	5067, 0.960, North

DRAFT

## EXECUTIVE SUMMARY

### TARGET PROPERTY SEARCH RESULTS

The target property was identified in the following records. For more information on this property see page 9 of the attached EDR Radius Map report:

Site	Database(s)	EPA ID
1928 JEWELRY COMPANY 3000 W. EMPIRE AVE BURBANK, CA 91505	WIP Facility Status: Backlog	N/A
1928 JEWELRY CO 3000 W EMPIRE AVE BURBANK, CA 91504	LOS ANGELES CO. HMS Facility ID: 025489-034957	N/A
MEL BERNIE & CO., IN 3000 EMPIRE AVENUE BURBANK, CA 91504	ENVIROSTOR Facility Id: 71002422 Status: Refer: Other Agency  HIST UST EMI Facility Id: 39478  ENF Status: Historical Status: Never Active Facility Id: 209337  HAZNET GEPaid: CAC002897421	N/A
MEL BERNIE CO 3000 W EMPIRE AVE BURBANK, CA 91504	CPS-SLIC Database: CPS-SLIC, Date of Government Version: 12/10/2018 Facility Status: Completed - Case Closed Global Id: SL603798599  HIST UST Facility Id: 00000060993  NPDES Facility Status: Active  WDS Facility Status: A Facility Id: 4 19I000238  CIWQS	N/A
ACCESSORY PLATING 3000 W EMPIRE AVE #A BURBANK, CA 91504	LOS ANGELES CO. HMS Facility ID: 025494-034961	N/A
MEL BERNIE & CO INC 3000 EMPIRE AVE BURBANK, CA 91504	RCRA-LQG	CAD048476683

## EXECUTIVE SUMMARY

EPA ID:: CAD048476683

### FINDS

Registry ID:: 110000782564

### ECHO

Registry ID: 110000782564

MEL BERNIE & CO INC  
3000 EMPIRE AVE  
BURBANK, CA 91504

### HAZNET

GEPaid: CAD048476683

N/A

1928 JEWELRY COMPANY  
3000 W.. EMPIRE AVE.  
BURBANK, CA 91505

### FINDS

Registry ID:: 110066474292

N/A

### DATABASES WITH NO MAPPED SITES

No mapped sites were found in EDR's search of available ("reasonably ascertainable ") government records either on the target property or within the search radius around the target property for the following databases:

### STANDARD ENVIRONMENTAL RECORDS

#### ***Federal NPL site list***

Proposed NPL..... Proposed National Priority List Sites  
NPL LIENS..... Federal Superfund Liens

#### ***Federal Delisted NPL site list***

Delisted NPL..... National Priority List Deletions

#### ***Federal CERCLIS list***

FEDERAL FACILITY..... Federal Facility Site Information listing

#### ***Federal RCRA generators list***

RCRA-CESQG..... RCRA - Conditionally Exempt Small Quantity Generator

#### ***Federal institutional controls / engineering controls registries***

LUCIS..... Land Use Control Information System

#### ***Federal ERNS list***

ERNS..... Emergency Response Notification System

## EXECUTIVE SUMMARY

### **State- and tribal - equivalent NPL**

RESPONSE..... State Response Sites

### **State and tribal leaking storage tank lists**

INDIAN LUST..... Leaking Underground Storage Tanks on Indian Land

### **State and tribal registered storage tank lists**

FEMA UST..... Underground Storage Tank Listing

INDIAN UST..... Underground Storage Tanks on Indian Land

### **State and tribal voluntary cleanup sites**

INDIAN VCP..... Voluntary Cleanup Priority Listing

VCP..... Voluntary Cleanup Program Properties

### **State and tribal Brownfields sites**

BROWNFIELDS..... Considered Brownfields Sites Listing

### **ADDITIONAL ENVIRONMENTAL RECORDS**

#### **Local Brownfield lists**

US BROWNFIELDS..... A Listing of Brownfields Sites

#### **Local Lists of Landfill / Solid Waste Disposal Sites**

WMUDS/SWAT..... Waste Management Unit Database

SWRCY..... Recycler Database

HAULERS..... Registered Waste Tire Haulers Listing

INDIAN ODI..... Report on the Status of Open Dumps on Indian Lands

ODI..... Open Dump Inventory

DEBRIS REGION 9..... Torres Martinez Reservation Illegal Dump Site Locations

IHS OPEN DUMPS..... Open Dumps on Indian Land

#### **Local Lists of Hazardous waste / Contaminated Sites**

US HIST CDL..... Delisted National Clandestine Laboratory Register

AOCONCERN..... Key Areas of Concerns in Los Angeles County

SCH..... School Property Evaluation Program

CDL..... Clandestine Drug Labs

Toxic Pits..... Toxic Pits Cleanup Act Sites

CERS HAZ WASTE..... CERS HAZ WASTE

US CDL..... National Clandestine Laboratory Register

#### **Local Lists of Registered Storage Tanks**

CERS TANKS..... California Environmental Reporting System (CERS) Tanks

#### **Local Land Records**

LIENS..... Environmental Liens Listing

## EXECUTIVE SUMMARY

LIENS 2..... CERCLA Lien Information

### **Records of Emergency Release Reports**

HMIRS..... Hazardous Materials Information Reporting System  
CHMIRS..... California Hazardous Material Incident Report System  
LDS..... Land Disposal Sites Listing  
MCS..... Military Cleanup Sites Listing  
SPILLS 90..... SPILLS 90 data from FirstSearch

### **Other Ascertainable Records**

FUDS..... Formerly Used Defense Sites  
DOD..... Department of Defense Sites  
SCRD DRYCLEANERS..... State Coalition for Remediation of Drycleaners Listing  
US FIN ASSUR..... Financial Assurance Information  
EPA WATCH LIST..... EPA WATCH LIST  
2020 COR ACTION..... 2020 Corrective Action Program List  
TSCA..... Toxic Substances Control Act  
TRIS..... Toxic Chemical Release Inventory System  
SSTS..... Section 7 Tracking Systems  
RMP..... Risk Management Plans  
RAATS..... RCRA Administrative Action Tracking System  
PRP..... Potentially Responsible Parties  
PADS..... PCB Activity Database System  
ICIS..... Integrated Compliance Information System  
FTTS..... FIFRA/ TSCA Tracking System - FIFRA (Federal Insecticide, Fungicide, & Rodenticide Act)/TSCA (Toxic Substances Control Act)  
MLTS..... Material Licensing Tracking System  
COAL ASH DOE..... Steam-Electric Plant Operation Data  
COAL ASH EPA..... Coal Combustion Residues Surface Impoundments List  
PCB TRANSFORMER..... PCB Transformer Registration Database  
RADINFO..... Radiation Information Database  
HIST FTTS..... FIFRA/TSCA Tracking System Administrative Case Listing  
DOT OPS..... Incident and Accident Data  
INDIAN RESERV..... Indian Reservations  
FUSRAP..... Formerly Utilized Sites Remedial Action Program  
UMTRA..... Uranium Mill Tailings Sites  
LEAD SMELTERS..... Lead Smelter Sites  
US AIRS..... Aerometric Information Retrieval System Facility Subsystem  
US MINES..... Mines Master Index File  
ABANDONED MINES..... Abandoned Mines  
DOCKET HWC..... Hazardous Waste Compliance Docket Listing  
UXO..... Unexploded Ordnance Sites  
FUELS PROGRAM..... EPA Fuels Program Registered Listing  
CUPA Listings..... CUPA Resources List  
DRYCLEANERS..... Cleaner Facilities  
Financial Assurance..... Financial Assurance Information Listing  
ICE..... ICE  
HWT..... Registered Hazardous Waste Transporter Database  
MINES..... Mines Site Location Listing  
MWMP..... Medical Waste Management Program Listing  
PEST LIC..... Pesticide Regulation Licenses Listing  
PROC..... Certified Processors Database  
Notify 65..... Proposition 65 Records

## EXECUTIVE SUMMARY

LA Co. Site Mitigation.....	Site Mitigation List
UIC.....	UIC Listing
UIC GEO.....	UIC GEO (GEOTRACKER)
WASTEWATER PITS.....	Oil Wastewater Pits Listing
MILITARY PRIV SITES.....	MILITARY PRIV SITES (GEOTRACKER)
PROJECT.....	PROJECT (GEOTRACKER)
WDR.....	Waste Discharge Requirements Listing
CERS.....	CERS
NON-CASE INFO.....	NON-CASE INFO (GEOTRACKER)
OTHER OIL GAS.....	OTHER OIL & GAS (GEOTRACKER)
PROD WATER PONDS.....	PROD WATER PONDS (GEOTRACKER)
SAMPLING POINT.....	SAMPLING POINT (GEOTRACKER)
WELL STIM PROJ.....	Well Stimulation Project (GEOTRACKER)

### EDR HIGH RISK HISTORICAL RECORDS

#### ***EDR Exclusive Records***

EDR MGP.....	EDR Proprietary Manufactured Gas Plants
EDR Hist Cleaner.....	EDR Exclusive Historical Cleaners

### EDR RECOVERED GOVERNMENT ARCHIVES

#### ***Exclusive Recovered Govt. Archives***

RGA LF.....	Recovered Government Archive Solid Waste Facilities List
RGA LUST.....	Recovered Government Archive Leaking Underground Storage Tank

### SURROUNDING SITES: SEARCH RESULTS

Surrounding sites were identified in the following databases.

Elevations have been determined from the USGS Digital Elevation Model and should be evaluated on a relative (not an absolute) basis. Relative elevation information between sites of close proximity should be field verified. Sites with an elevation equal to or higher than the target property have been differentiated below from sites with an elevation lower than the target property. Page numbers and map identification numbers refer to the EDR Radius Map report where detailed data on individual sites can be reviewed.

Sites listed in ***bold italics*** are in multiple databases.

Unmappable (orphan) sites are not considered in the foregoing analysis.

### STANDARD ENVIRONMENTAL RECORDS

#### ***Federal NPL site list***

NPL: Also known as Superfund, the National Priority List database is a subset of CERCLIS and identifies over 1,200 sites for priority cleanup under the Superfund program. The source of this database is the U.S. EPA.

A review of the NPL list, as provided by EDR, and dated 12/12/2018 has revealed that there are 2 NPL

## EXECUTIVE SUMMARY

sites within approximately 1 mile of the target property.

<u>Equal/Higher Elevation</u>	<u>Address</u>	<u>Direction / Distance</u>	<u>Map ID</u>	<u>Page</u>
<b>SAN FERNANDO VALLEY</b> Cerclis ID:: 902252 EPA Id: CAD980894901	<b>CRYSTAL SPRINGS WELL</b>	<b>SSE 1/2 - 1 (0.838 mi.)</b>	<b>0</b>	<b>43</b>
<b>SAN FERNANDO VALLEY</b> Cerclis ID:: 902251 EPA Id: CAD980894893	<b>NORTH HOLLYWOOD WELL</b>	<b>0 - 1/8 (0.000 mi.)</b>	<b>0</b>	<b>80</b>

### ***Federal CERCLIS list***

SEMS: SEMS (Superfund Enterprise Management System) tracks hazardous waste sites, potentially hazardous waste sites, and remedial activities performed in support of EPA's Superfund Program across the United States. The list was formerly known as CERCLIS, renamed to SEMS by the EPA in 2015. The list contains data on potentially hazardous waste sites that have been reported to the USEPA by states, municipalities, private companies and private persons, pursuant to Section 103 of the Comprehensive Environmental Response, Compensation, and Liability Act (CERCLA). This dataset also contains sites which are either proposed to or on the National Priorities List (NPL) and the sites which are in the screening and assessment phase for possible inclusion on the NPL.

A review of the SEMS list, as provided by EDR, and dated 12/12/2018 has revealed that there is 1 SEMS site within approximately 0.5 miles of the target property.

<u>Equal/Higher Elevation</u>	<u>Address</u>	<u>Direction / Distance</u>	<u>Map ID</u>	<u>Page</u>
<b>SAN FERNANDO VALLEY</b> Site ID: 0902251 EPA Id: CAD980894893	<b>NORTH HOLLYWOOD WELL</b>	<b>0 - 1/8 (0.000 mi.)</b>	<b>0</b>	<b>80</b>

### ***Federal CERCLIS NFRAP site list***

SEMS-ARCHIVE: SEMS-ARCHIVE (Superfund Enterprise Management System Archive) tracks sites that have no further interest under the Federal Superfund Program based on available information. The list was formerly known as the CERCLIS-NFRAP, renamed to SEMS ARCHIVE by the EPA in 2015. EPA may perform a minimal level of assessment work at a site while it is archived if site conditions change and/or new information becomes available. Archived sites have been removed and archived from the inventory of SEMS sites. Archived status indicates that, to the best of EPA's knowledge, assessment at a site has been completed and that EPA has determined no further steps will be taken to list the site on the National Priorities List (NPL), unless information indicates this decision was not appropriate or other considerations require a recommendation for listing at a later time. The decision does not necessarily mean that there is no hazard associated with a given site; it only means that, based upon available information, the location is not judged to be potential NPL site.

A review of the SEMS-ARCHIVE list, as provided by EDR, and dated 12/13/2018 has revealed that there are 4 SEMS-ARCHIVE sites within approximately 0.5 miles of the target property.

<u>Equal/Higher Elevation</u>	<u>Address</u>	<u>Direction / Distance</u>	<u>Map ID</u>	<u>Page</u>
<b>LOCKHEED MARTIN PLAN</b> Site ID: 0903859	<b>2555 N HOLLYWOOD WY</b>	<b>WNW 1/4 - 1/2 (0.286 mi.)</b>	<b>Q77</b>	<b>243</b>

## EXECUTIVE SUMMARY

EPA Id: CAD008255283

<b>ALUMINUM DIP BRAZE C</b>	<b>2537 NORTH ONTARIO S</b>	<b>N 1/4 - 1/2 (0.384 mi.)</b>	<b>V95</b>	<b>342</b>
Site ID: 0901468				
EPA Id: CAD059233858				

<b>ALUMTREAT INC</b>	<b>2905 WINONA</b>	<b>N 1/4 - 1/2 (0.462 mi.)</b>	<b>Y107</b>	<b>381</b>
Site ID: 0904454				
EPA Id: CAD009561911				

<u>Lower Elevation</u>	<u>Address</u>	<u>Direction / Distance</u>	<u>Map ID</u>	<u>Page</u>
<b>WESTERN PACIFIC CIRC</b>	<b>2033 N LINCOLN</b>	<b>ENE 1/4 - 1/2 (0.345 mi.)</b>	<b>88</b>	<b>316</b>
Site ID: 0901501				
EPA Id: CAD063808182				

### ***Federal RCRA CORRACTS facilities list***

CORRACTS: CORRACTS is a list of handlers with RCRA Corrective Action Activity. This report shows which nationally-defined corrective action core events have occurred for every handler that has had corrective action activity.

A review of the CORRACTS list, as provided by EDR, and dated 03/01/2018 has revealed that there are 2 CORRACTS sites within approximately 1 mile of the target property.

<u>Equal/Higher Elevation</u>	<u>Address</u>	<u>Direction / Distance</u>	<u>Map ID</u>	<u>Page</u>
<b>ALUMTREAT INC</b>	<b>2905 WINONA</b>	<b>N 1/4 - 1/2 (0.462 mi.)</b>	<b>Y107</b>	<b>381</b>
EPA ID:: CAD009561911				

<u>Lower Elevation</u>	<u>Address</u>	<u>Direction / Distance</u>	<u>Map ID</u>	<u>Page</u>
<b>LOCKHEED MARTIN SITE</b>	<b>1705 N VICTORY PLACE</b>	<b>E 1/2 - 1 (0.788 mi.)</b>	<b>AA119</b>	<b>511</b>
EPA ID:: CAD045256187				

### ***Federal RCRA non-CORRACTS TSD facilities list***

RCRA-TSDF: RCRAInfo is EPA's comprehensive information system, providing access to data supporting the Resource Conservation and Recovery Act (RCRA) of 1976 and the Hazardous and Solid Waste Amendments (HSWA) of 1984. The database includes selective information on sites which generate, transport, store, treat and/or dispose of hazardous waste as defined by the Resource Conservation and Recovery Act (RCRA). Transporters are individuals or entities that move hazardous waste from the generator offsite to a facility that can recycle, treat, store, or dispose of the waste. TSDFs treat, store, or dispose of the waste.

A review of the RCRA-TSDF list, as provided by EDR, and dated 03/01/2018 has revealed that there is 1 RCRA-TSDF site within approximately 0.5 miles of the target property.

<u>Equal/Higher Elevation</u>	<u>Address</u>	<u>Direction / Distance</u>	<u>Map ID</u>	<u>Page</u>
<b>ALUMTREAT INC</b>	<b>2905 WINONA</b>	<b>N 1/4 - 1/2 (0.462 mi.)</b>	<b>Y107</b>	<b>381</b>
EPA ID:: CAD009561911				



## EXECUTIVE SUMMARY

### ***Federal RCRA generators list***

RCRA-LQG: RCRAInfo is EPA's comprehensive information system, providing access to data supporting the Resource Conservation and Recovery Act (RCRA) of 1976 and the Hazardous and Solid Waste Amendments (HSWA) of 1984. The database includes selective information on sites which generate, transport, store, treat and/or dispose of hazardous waste as defined by the Resource Conservation and Recovery Act (RCRA). Large quantity generators (LQGs) generate over 1,000 kilograms (kg) of hazardous waste, or over 1 kg of acutely hazardous waste per month.

A review of the RCRA-LQG list, as provided by EDR, and dated 03/01/2018 has revealed that there is 1 RCRA-LQG site within approximately 0.25 miles of the target property.

<u>Lower Elevation</u>	<u>Address</u>	<u>Direction / Distance</u>	<u>Map ID</u>	<u>Page</u>
<b>PRC-DESOTO INTERNATI</b> EPA ID:: CAD047903927	<b>2820 EMPIRE AVENUE</b>	<b>E 0 - 1/8 (0.003 mi.)</b>	<b>B11</b>	<b>122</b>

RCRA-SQG: RCRAInfo is EPA's comprehensive information system, providing access to data supporting the Resource Conservation and Recovery Act (RCRA) of 1976 and the Hazardous and Solid Waste Amendments (HSWA) of 1984. The database includes selective information on sites which generate, transport, store, treat and/or dispose of hazardous waste as defined by the Resource Conservation and Recovery Act (RCRA). Small quantity generators (SQGs) generate between 100 kg and 1,000 kg of hazardous waste per month.

A review of the RCRA-SQG list, as provided by EDR, and dated 03/01/2018 has revealed that there are 14 RCRA-SQG sites within approximately 0.25 miles of the target property.

<u>Equal/Higher Elevation</u>	<u>Address</u>	<u>Direction / Distance</u>	<u>Map ID</u>	<u>Page</u>
<b>I K CURTIS SVCS INC</b> EPA ID:: CAD983617614	<b>2907 2919 EMPIRE AVE</b>	<b>NNE 0 - 1/8 (0.012 mi.)</b>	<b>A16</b>	<b>145</b>
<b>WILLIAMS ENG CO</b> EPA ID:: CAD060388584	<b>2001 ONTARIO ST</b>	<b>SW 0 - 1/8 (0.076 mi.)</b>	<b>D29</b>	<b>156</b>
<b>DISC GRAPHICS INC</b> EPA ID:: CAR000064667	<b>3116 VANOWEN ST</b>	<b>WSW 0 - 1/8 (0.078 mi.)</b>	<b>D30</b>	<b>160</b>
<b>TRIBAL SCENERY</b> EPA ID:: CAD982436545	<b>3216 VANOWEN ST</b>	<b>W 1/8 - 1/4 (0.126 mi.)</b>	<b>38</b>	<b>185</b>
<b>LOCKHEED MARTIN CORP</b> EPA ID:: CAD982503815	<b>311 THORNTON AVE B90</b>	<b>NNW 1/8 - 1/4 (0.196 mi.)</b>	<b>I47</b>	<b>194</b>
<b>SEATON-WILSON INC</b> EPA ID:: CAD085920908	<b>3310 VANOWEN STREET</b>	<b>W 1/8 - 1/4 (0.197 mi.)</b>	<b>H49</b>	<b>197</b>
<b>CAPTIVE AIR</b> EPA ID:: CAD982368938	<b>2909 THORNTON AVE</b>	<b>N 1/8 - 1/4 (0.209 mi.)</b>	<b>L57</b>	<b>202</b>
<b>PACIFIC BELL</b> EPA ID:: CAD980881072	<b>3001 THORNTON AVE</b>	<b>N 1/8 - 1/4 (0.209 mi.)</b>	<b>I58</b>	<b>204</b>
<b>LOCKHEED MARTIN CORP</b> EPA ID:: CAD982503757	<b>3401 W EMPIRE AVE</b>	<b>WNW 1/8 - 1/4 (0.221 mi.)</b>	<b>M64</b>	<b>213</b>

<u>Lower Elevation</u>	<u>Address</u>	<u>Direction / Distance</u>	<u>Map ID</u>	<u>Page</u>
<b>TRANSCORD ENTERPRISE</b> EPA ID:: CAD983604323	<b>2890 EMPIRE AVE</b>	<b>SE 0 - 1/8 (0.011 mi.)</b>	<b>A15</b>	<b>143</b>
<b>P R C DESOTO CDP INC</b>	<b>2817 W EMPIRE AVE</b>	<b>ENE 0 - 1/8 (0.025 mi.)</b>	<b>B19</b>	<b>147</b>

## EXECUTIVE SUMMARY

EPA ID:: CAD008493108				
<b>WEST COAST PROPELLER</b>	<b>2721 EMPIRTE AVE</b>	<b>E 0 - 1/8 (0.043 mi.)</b>	<b>C22</b>	<b>151</b>
EPA ID:: CAD981999733				
<b>UNATECH MFG &amp; SALES</b>	<b>2711 EMPIRE AVE</b>	<b>E 0 - 1/8 (0.061 mi.)</b>	<b>C25</b>	<b>153</b>
EPA ID:: CAD024781585				
<b>MUSIC EXPRESS INC</b>	<b>2601 EMPIRE AVE</b>	<b>E 1/8 - 1/4 (0.134 mi.)</b>	<b>F41</b>	<b>189</b>
EPA ID:: CAD982429847				

### **Federal institutional controls / engineering controls registries**

US ENG CONTROLS: A listing of sites with engineering controls in place.

A review of the US ENG CONTROLS list, as provided by EDR, and dated 07/31/2018 has revealed that there is 1 US ENG CONTROLS site within approximately 0.5 miles of the target property.

<u>Equal/Higher Elevation</u>	<u>Address</u>	<u>Direction / Distance</u>	<u>Map ID</u>	<u>Page</u>
<b>SAN FERNANDO VALLEY</b>	<b>NORTH HOLLYWOOD WELL</b>	<b>0 - 1/8 (0.000 mi.)</b>	<b>0</b>	<b>80</b>
EPA ID:: CAD980894893				
EPA ID:: CAD980894893				

US INST CONTROL: A listing of sites with institutional controls in place. Institutional controls include administrative measures, such as groundwater use restrictions, construction restrictions, property use restrictions, and post remediation care requirements intended to prevent exposure to contaminants remaining on site. Deed restrictions are generally required as part of the institutional controls.

A review of the US INST CONTROL list, as provided by EDR, and dated 07/31/2018 has revealed that there is 1 US INST CONTROL site within approximately 0.5 miles of the target property.

<u>Equal/Higher Elevation</u>	<u>Address</u>	<u>Direction / Distance</u>	<u>Map ID</u>	<u>Page</u>
<b>SAN FERNANDO VALLEY</b>	<b>NORTH HOLLYWOOD WELL</b>	<b>0 - 1/8 (0.000 mi.)</b>	<b>0</b>	<b>80</b>
EPA ID:: CAD980894893				

### **State- and tribal - equivalent CERCLIS**

ENVIROSTOR: The Department of Toxic Substances Control's (DTSC's) Site Mitigation and Brownfields Reuse Program's (SMBRP's) EnviroStor database identifies sites that have known contamination or sites for which there may be reasons to investigate further. The database includes the following site types: Federal Superfund sites (National Priorities List (NPL)); State Response, including Military Facilities and State Superfund; Voluntary Cleanup; and School sites. EnviroStor provides similar information to the information that was available in CalSites, and provides additional site information, including, but not limited to, identification of formerly-contaminated properties that have been released for reuse, properties where environmental deed restrictions have been recorded to prevent inappropriate land uses, and risk characterization information that is used to assess potential impacts to public health and the environment at contaminated sites.

A review of the ENVIROSTOR list, as provided by EDR, and dated 10/29/2018 has revealed that there are

## EXECUTIVE SUMMARY

19 ENVIROSTOR sites within approximately 1 mile of the target property.

<u>Equal/Higher Elevation</u>	<u>Address</u>	<u>Direction / Distance</u>	<u>Map ID</u>	<u>Page</u>
<b>SAN FERNANDO VALLEY</b> Facility Id: 19990012 Status: Active	<b>CRYSTAL SPRINGS WELL</b>	<b>SSE 1/2 - 1 (0.838 mi.)</b>	<b>0</b>	<b>43</b>
<b>SAN FERNANDO VALLEY</b> Facility Id: 19990011 Status: Active	<b>NORTH HOLLYWOOD WELL</b>	<b>0 - 1/8 (0.000 mi.)</b>	<b>0</b>	<b>80</b>
LOCKHEED CORP./ENV S Facility Id: 71002403 Status: Refer: Other Agency	2550 N. HOLLYWOOD WA	NW 1/4 - 1/2 (0.259 mi.)	72	221
<b>LOCKHEED AERONAUTICA</b> Facility Id: 19370189 Facility Id: 71002158 Status: Refer: RWQCB Status: Refer: Other Agency	<b>2555 N. HOLLYWOOD WA</b>	<b>WNW 1/4 - 1/2 (0.286 mi.)</b>	<b>Q74</b>	<b>222</b>
VEGA AIRCRAFT Facility Id: 80000852 Facility Id: 80000853 Status: Inactive - Needs Evaluation		WNW 1/4 - 1/2 (0.317 mi.)	86	311
<b>BURBANK AIRPORT AUTH</b> Facility Id: 19450006 Status: Refer: RWQCB	<b>2627 HOLLYWOOD</b>	<b>NW 1/4 - 1/2 (0.345 mi.)</b>	<b>89</b>	<b>322</b>
<b>PROCESS CONTROL LABS</b> Facility Id: 71003020 Status: Refer: Other Agency	<b>2520 N. ONTARIO ST.</b>	<b>N 1/4 - 1/2 (0.351 mi.)</b>	<b>T91</b>	<b>333</b>
<b>JANCO CORP</b> Facility Id: 71002162 Status: Refer: Other Agency	<b>3111 WINONA AVE</b>	<b>NNW 1/4 - 1/2 (0.461 mi.)</b>	<b>W105</b>	<b>370</b>
<b>ALUMTREAT INC</b> Facility Id: 80001642 Status: Certified O&M - Land Use Restrictions Only	<b>2905 WINONA AVE</b>	<b>N 1/4 - 1/2 (0.462 mi.)</b>	<b>Y109</b>	<b>404</b>
<b>ARDWIN FREIGHT</b> Facility Id: 19340723 Status: Refer: RWQCB	<b>2940 NORTH HOLLYWOOD</b>	<b>NNW 1/2 - 1 (0.625 mi.)</b>	<b>115</b>	<b>434</b>
<b>STEVE'S PLATING CORP</b> Facility Id: 71002229 Status: Refer: Other Agency	<b>3111 N. SAN FERNANDO</b>	<b>N 1/2 - 1 (0.677 mi.)</b>	<b>117</b>	<b>466</b>
HUGHEY & PHILLIPS IN Facility Id: 19360474 Status: No Further Action	3050 CALIFORNIA STRE	N 1/2 - 1 (0.817 mi.)	AB120	527
BRASS PRODUCTION COM Facility Id: 19330317 Status: No Further Action	3059-3063 NORTH CALI	N 1/2 - 1 (0.850 mi.)	AB121	528
<b>MAGNA PLATING, INC.</b> Facility Id: 71002197 Status: Refer: Other Agency	<b>3063 NORTH CALIFORNI</b>	<b>N 1/2 - 1 (0.860 mi.)</b>	<b>AB122</b>	<b>529</b>
WEST LA AREA STATION Facility Id: 80000367		WNW 1/2 - 1 (0.936 mi.)	123	533

## EXECUTIVE SUMMARY

Status: Inactive - Needs Evaluation

SUPERIOR PLATING	4001 GLENOAKS BOULEV	N 1/2 - 1 (0.960 mi.)	124	534
Facility Id: 60001291				
Status: Inactive - Needs Evaluation				

<u>Lower Elevation</u>	<u>Address</u>	<u>Direction / Distance</u>	<u>Map ID</u>	<u>Page</u>
<b>WESTERN PACIFIC CIRC</b>	<b>2033 N LINCOLN</b>	<b>ENE 1/4 - 1/2 (0.345 mi.)</b>	<b>88</b>	<b>316</b>
Facility Id: 19360520				
Status: Refer: Other Agency				
<b>A-H PLATING</b>	<b>1837 NORTH VICTORY P</b>	<b>E 1/2 - 1 (0.666 mi.)</b>	<b>116</b>	<b>438</b>
Facility Id: 71002653				
Status: Refer: Other Agency				
<b>LOCKHEED AERONAUTICL</b>	<b>1705 VICTORY PL</b>	<b>E 1/2 - 1 (0.788 mi.)</b>	<b>AA118</b>	<b>493</b>
Facility Id: 80001390				
Status: Refer: RWQCB				

### **State and tribal landfill and/or solid waste disposal site lists**

SWF/LF: The Solid Waste Facilities/Landfill Sites records typically contain an inventory of solid waste disposal facilities or landfills in a particular state. The data come from the Integrated Waste Management Board's Solid Waste Information System (SWIS) database.

A review of the SWF/LF list, as provided by EDR, has revealed that there is 1 SWF/LF site within approximately 0.5 miles of the target property.

<u>Lower Elevation</u>	<u>Address</u>	<u>Direction / Distance</u>	<u>Map ID</u>	<u>Page</u>
<b>LOCKHEED AIRCRAFT</b>	<b>3100 WEST VICTORY BO</b>	<b>SSW 1/4 - 1/2 (0.459 mi.)</b>	<b>104</b>	<b>369</b>
Database: LOS ANGELES CO. LF, Date of Government Version: 10/15/2018				
Site ID: 1980				
Status: Closed				

### **State and tribal leaking storage tank lists**

LUST: Leaking Underground Storage Tank (LUST) Sites included in GeoTracker. GeoTracker is the Water Boards data management system for sites that impact, or have the potential to impact, water quality in California, with emphasis on groundwater.

A review of the LUST list, as provided by EDR, has revealed that there are 12 LUST sites within approximately 0.5 miles of the target property.

<u>Equal/Higher Elevation</u>	<u>Address</u>	<u>Direction / Distance</u>	<u>Map ID</u>	<u>Page</u>
<b>LOCKHEED PLANT A-1</b>	<b>2555 HOLLYWOOD</b>	<b>WNW 1/4 - 1/2 (0.286 mi.)</b>	<b>Q75</b>	<b>225</b>
Database: LUST REG 4, Date of Government Version: 09/07/2004				
Database: LUST, Date of Government Version: 12/10/2018				
Status: Completed - Case Closed				
Facility Id: 052489-05				
Status: Case Closed				

## EXECUTIVE SUMMARY

Global Id: T0603700080  
Global ID: T0603700080

<b>BURBANK PLANT A-1</b>	<b>2555 N HOLLYWOOD WAY</b>	<b>WNW 1/4 - 1/2 (0.286 mi.)</b>	<b>Q76</b>	<b>233</b>
Database: LUST REG 4, Date of Government Version: 09/07/2004				
Database: LUST, Date of Government Version: 12/10/2018				
Status: Completed - Case Closed				
Facility Id: 915200016				
Status: Case Closed				
Global Id: T0603702542				
Global ID: T0603702542				
<b>LOCKHEED PLANT B-1</b>	<b>17505 VICTORY PL</b>	<b>WNW 1/4 - 1/2 (0.292 mi.)</b>	<b>Q79</b>	<b>249</b>
Database: LUST REG 4, Date of Government Version: 09/07/2004				
Database: LUST, Date of Government Version: 12/10/2018				
Status: Completed - Case Closed				
Facility Id: 915200034A				
Facility Id: 915200034				
Status: Leak being confirmed				
Status: Case Closed				
Global Id: T0603702544				
Global ID: T0603702545				
<b>CRANE AEROSPACE</b>	<b>3000 WINONA AVE</b>	<b>N 1/4 - 1/2 (0.306 mi.)</b>	<b>S84</b>	<b>285</b>
Database: LUST REG 4, Date of Government Version: 09/07/2004				
Facility Id: 104.0315				
Status: Remedial action (cleanup) Underway				
Global ID: T0603700142				
<b>CHEVRON #9-0839</b>	<b>2650 HOLLYWOOD WY N</b>	<b>NW 1/4 - 1/2 (0.362 mi.)</b>	<b>U94</b>	<b>337</b>
Database: LUST REG 4, Date of Government Version: 09/07/2004				
Database: LUST, Date of Government Version: 12/10/2018				
Status: Completed - Case Closed				
Facility Id: 915040089				
Facility Id: 915040089A				
Status: Case Closed				
Global Id: T0603702513				
Global Id: T0603702512				
Global ID: T0603702512				
<b>SUN BANK</b>	<b>3110 WINONA AVE</b>	<b>NNW 1/4 - 1/2 (0.441 mi.)</b>	<b>W100</b>	<b>350</b>
Database: LUST REG 4, Date of Government Version: 09/07/2004				
Database: LUST, Date of Government Version: 12/10/2018				
Status: Completed - Case Closed				
Facility Id: 915040134				
Status: Case Closed				
Global Id: T0603702519				
Global ID: T0603702519				
<b>WORLD OIL CO</b>	<b>2417 N SAN FERNANDO</b>	<b>NE 1/4 - 1/2 (0.449 mi.)</b>	<b>103</b>	<b>361</b>
Database: LUST REG 4, Date of Government Version: 09/07/2004				
Database: LUST, Date of Government Version: 12/10/2018				
Status: Completed - Case Closed				
Facility Id: 915040107				
Status: Remediation Plan				
Global Id: T0603702515				
Global ID: T0603702515				
<b>AEROQUIP FACILITY (F)</b>	<b>3015 WINONA AVE</b>	<b>N 1/4 - 1/2 (0.462 mi.)</b>	<b>110</b>	<b>410</b>
Database: LUST REG 4, Date of Government Version: 09/07/2004				
Database: LUST, Date of Government Version: 12/10/2018				

## EXECUTIVE SUMMARY

Status: Completed - Case Closed  
Facility Id: 104.0043  
Status: Case Closed  
Global Id: T0603700140  
Global ID: T0603700140

**AIRCRAFT SERVICE INT**                                  **2761 HOLLYWOOD WAY**                                  **NW 1/4 - 1/2 (0.470 mi.)**                                  **Z113**                                  **424**

Database: LUST, Date of Government Version: 12/10/2018

Status: Completed - Case Closed

Global Id: T0603702530

**ASII TANK FARM (SITE)**                                  **2761 HOLLYWOOD WAY**                                  **NW 1/4 - 1/2 (0.470 mi.)**                                  **Z114**                                  **432**

Database: LUST REG 4, Date of Government Version: 09/07/2004

Facility Id: 915050198

Status: Case Closed

Global ID: T0603702530

Lower Elevation                                  Address                                  Direction / Distance                                  Map ID                                  Page

**SHELL SERVICE STATIO**                                  **2501 VICTORY BLVD W**                                  **SSE 1/4 - 1/2 (0.441 mi.)**                                  **X101**                                  **353**

Database: LUST REG 4, Date of Government Version: 09/07/2004

Database: LUST, Date of Government Version: 12/10/2018

Status: Completed - Case Closed

Facility Id: 915050098

Facility Id: 915050098A

Status: Case Closed

Global Id: T0603702526

Global Id: T0603702525

Global ID: T0603702525

**KWIK #03**    **2421 W VICTORY BLVD**                                  **SSE 1/4 - 1/2 (0.466 mi.)**                                  **X112**                                  **418**

Database: LUST REG 4, Date of Government Version: 09/07/2004

Database: LUST, Date of Government Version: 12/10/2018

Status: Completed - Case Closed

Facility Id: 915060089A

Facility Id: 915060089

Status: Case Closed

Global Id: T0603702538

Global Id: T0603702539

Global ID: T0603702539

CPS-SLIC: Cleanup Program Sites (CPS; also known as Site Cleanups [SC] and formerly known as Spills, Leaks, Investigations, and Cleanups [SLIC] sites) included in GeoTracker. GeoTracker is the Water Boards data management system for sites that impact, or have the potential to impact, water quality in California, with emphasis on groundwater.

A review of the CPS-SLIC list, as provided by EDR, has revealed that there are 28 CPS-SLIC sites within approximately 0.5 miles of the target property.

Equal/Higher Elevation                                  Address                                  Direction / Distance                                  Map ID                                  Page

**SIERRACIN-HARRISON**                                  **3020 EMPIRE AV**                                  **WNW 0 - 1/8 (0.003 mi.)**                                  **A10**                                  **119**

Database: CPS-SLIC, Date of Government Version: 12/10/2018

Facility Status: Open - Inactive

Global Id: SL603798623

**U.S. LABEL CORP.**    **3100 W. VANOWEN ST**                                  **SW 0 - 1/8 (0.057 mi.)**                                  **D24**                                  **153**

Database: CPS-SLIC, Date of Government Version: 12/10/2018

## EXECUTIVE SUMMARY

Facility Status: Completed - Case Closed				
Global Id: SL603798597				
<b>THE PATRICK TATOPOUL</b>	<b>1951 ONTARIO ST</b>	<b>SW 0 - 1/8 (0.101 mi.)</b>	<b>E34</b>	<b>181</b>
Database: CPS-SLIC, Date of Government Version: 12/10/2018				
Facility Status: Completed - Case Closed				
Global Id: SL603798608				
<b>LOCKHEED A-1 EAST, B</b>	<b>3110 W THORNTON AVE</b>	<b>NNW 1/8 - 1/4 (0.204 mi.)</b>	<b>K51</b>	<b>199</b>
Database: CPS-SLIC, Date of Government Version: 12/10/2018				
Facility Status: Completed - Case Closed				
Global Id: SL603798650				
<b>JAY-DEE AIRCRAFT SUP</b>	<b>2921 THORNTON AVE</b>	<b>N 1/8 - 1/4 (0.206 mi.)</b>	<b>L52</b>	<b>200</b>
Database: CPS-SLIC, Date of Government Version: 12/10/2018				
Facility Status: Completed - Case Closed				
Global Id: SL603798593				
<b>JAY DEE AIRCRAFT SUP</b>	<b>2917 THORNTON AVE</b>	<b>N 1/8 - 1/4 (0.206 mi.)</b>	<b>L54</b>	<b>201</b>
Database: CPS-SLIC, Date of Government Version: 12/10/2018				
Facility Status: Completed - Case Closed				
Global Id: SL603798592				
<b>LOCKHEED A-1, B85, L</b>	<b>3220 W THORTON</b>	<b>NNW 1/8 - 1/4 (0.216 mi.)</b>	<b>K62</b>	<b>211</b>
Database: CPS-SLIC, Date of Government Version: 12/10/2018				
Facility Status: Open - Site Assessment				
Global Id: SL603798630				
<b>LOCKHEED A-1 EAST</b>	<b>3401 W EMPIRE AVE</b>	<b>WNW 1/8 - 1/4 (0.221 mi.)</b>	<b>M63</b>	<b>212</b>
Database: CPS-SLIC, Date of Government Version: 12/10/2018				
Facility Status: Open - Site Assessment				
Global Id: SL603798651				
<b>ALIGN-RITE INTERNATI</b>	<b>2422-2428 NORTH ONTA</b>	<b>NNW 1/8 - 1/4 (0.250 mi.)</b>	<b>P70</b>	<b>217</b>
Database: CPS-SLIC, Date of Government Version: 12/10/2018				
Facility Status: Completed - Case Closed				
Global Id: T10000004292				
<b>LOCKHEED AERONAUTICA</b>	<b>2555 N. HOLLYWOOD WA</b>	<b>WNW 1/4 - 1/2 (0.286 mi.)</b>	<b>Q74</b>	<b>222</b>
Database: CPS-SLIC, Date of Government Version: 12/10/2018				
Facility Status: Open - Eligible for Closure				
Global Id: SL603798649				
<b>GENERAL CONNECTORS C</b>	<b>3205 BURTON</b>	<b>NNW 1/4 - 1/2 (0.288 mi.)</b>	<b>78</b>	<b>247</b>
Database: CPS-SLIC, Date of Government Version: 12/10/2018				
Facility Status: Completed - Case Closed				
Global Id: SL603798609				
<b>BUDGET RENT-A-CAR</b>	<b>2220 N. HOLLYWOOD WA</b>	<b>WSW 1/4 - 1/2 (0.297 mi.)</b>	<b>R80</b>	<b>253</b>
Database: CPS-SLIC, Date of Government Version: 12/10/2018				
Facility Status: Completed - Case Closed				
Global Id: SL603798635				
<b>FORMER TWISS HEATING</b>	<b>2503 NORTH ONTARIO B</b>	<b>NNW 1/4 - 1/2 (0.297 mi.)</b>	<b>P81</b>	<b>254</b>
Database: CPS-SLIC, Date of Government Version: 12/10/2018				
Facility Status: Open - Inactive				
Global Id: SL0603794714				
<b>TECHNICAL METAL FINI</b>	<b>3401 PACIFIC AVE</b>	<b>SW 1/4 - 1/2 (0.298 mi.)</b>	<b>82</b>	<b>254</b>
Database: CPS-SLIC, Date of Government Version: 12/10/2018				
Facility Status: Open - Site Assessment				
Global Id: T10000011737				
<b>CRANE AEROSPACE</b>	<b>3000 WINONA AVE</b>	<b>N 1/4 - 1/2 (0.306 mi.)</b>	<b>S84</b>	<b>285</b>
Database: CPS-SLIC, Date of Government Version: 12/10/2018				

## EXECUTIVE SUMMARY

Facility Status: Completed - Case Closed Facility Status: Open - Verification Monitoring Global Id: T0603700142 Global Id: SL0002040044				
<b>VALLEY ENAMELING COR</b>	<b>2509 NORTH ONTARIO S</b>	<b>NNW 1/4 - 1/2 (0.309 mi.)</b>	<b>T85</b>	<b>302</b>
Database: CPS-SLIC, Date of Government Version: 12/10/2018 Facility Status: Completed - Case Closed Global Id: SL603798627				
<b>LEE FILTERS</b>	<b>2237 HOLLYWOOD WAY.</b>	<b>WSW 1/4 - 1/2 (0.328 mi.)</b>	<b>R87</b>	<b>313</b>
Database: CPS-SLIC, Date of Government Version: 12/10/2018 Facility Status: Completed - Case Closed Global Id: SL603798589				
<b>AMER. FINE ARTS FOUN</b>	<b>2520 N.. ONTARIO ST.</b>	<b>N 1/4 - 1/2 (0.351 mi.)</b>	<b>T90</b>	<b>333</b>
Database: CPS-SLIC, Date of Government Version: 12/10/2018 Facility Status: Completed - Case Closed Global Id: SL603798594				
<b>PROCESS CONTROL LABS</b>	<b>2520 N. ONTARIO ST.</b>	<b>N 1/4 - 1/2 (0.351 mi.)</b>	<b>T91</b>	<b>333</b>
Database: CPS-SLIC, Date of Government Version: 12/10/2018 Facility Status: Completed - Case Closed Global Id: SL603798607				
<b>LOCKHEED PLANE A-1 S</b>	<b>2311 N HOLLYWOOD WAY</b>	<b>W 1/4 - 1/2 (0.353 mi.)</b>	<b>92</b>	<b>335</b>
Database: CPS-SLIC, Date of Government Version: 12/10/2018 Facility Status: Open - Remediation Global Id: SL603798615				
<b>ALUMINUM DIP BRAZE C</b>	<b>2537 ONTARIO ST</b>	<b>N 1/4 - 1/2 (0.384 mi.)</b>	<b>V96</b>	<b>345</b>
Database: CPS-SLIC, Date of Government Version: 12/10/2018 Facility Status: Completed - Case Closed Global Id: T10000004735				
<b>SPACE-LOK INC</b>	<b>2526 NORTH ONTARIO S</b>	<b>N 1/4 - 1/2 (0.394 mi.)</b>	<b>V97</b>	<b>346</b>
Database: CPS-SLIC, Date of Government Version: 12/10/2018 Facility Status: Completed - Case Closed Global Id: SL603798624				
<b>PREMIER CLEANERS (FO</b>	<b>2708 NORTH HOLLYWOOD</b>	<b>NW 1/4 - 1/2 (0.401 mi.)</b>	<b>U98</b>	<b>347</b>
Database: CPS-SLIC, Date of Government Version: 12/10/2018 Facility Status: Completed - Case Closed Global Id: SL0603774775				
<b>JANCO CORP</b>	<b>3111 WINONA AVE</b>	<b>NNW 1/4 - 1/2 (0.461 mi.)</b>	<b>W105</b>	<b>370</b>
Database: CPS-SLIC, Date of Government Version: 12/10/2018 Facility Status: Completed - Case Closed Global Id: SL603798612				
<b>Lower Elevation</b>	<b>Address</b>	<b>Direction / Distance</b>	<b>Map ID</b>	<b>Page</b>
<b>EI DUPONT DENEMOURS</b>	<b>3300 PACIFIC AVE</b>	<b>SW 1/4 - 1/2 (0.251 mi.)</b>	<b>71</b>	<b>217</b>
Database: CPS-SLIC, Date of Government Version: 12/10/2018 Facility Status: Completed - Case Closed Global Id: SL603798636				
COMCO, INC	2151 NORTH LINCOLN S	NE 1/4 - 1/2 (0.429 mi.)	99	349
Database: CPS-SLIC, Date of Government Version: 12/10/2018 Facility Status: Completed - Case Closed Global Id: T10000004922				
<b>GRAPHIC ART SYSTEMS</b>	<b>2150 N LINCOLN ST</b>	<b>ENE 1/4 - 1/2 (0.442 mi.)</b>	<b>102</b>	<b>357</b>
Database: CPS-SLIC, Date of Government Version: 12/10/2018				



## EXECUTIVE SUMMARY

Facility Status: Completed - Case Closed  
Global Id: SL603798637

**CARTER PLATING, INC** **1842 N KEYSTONE** **ENE 1/4 - 1/2 (0.465 mi.)** **111** **413**  
Database: CPS-SLIC, Date of Government Version: 12/10/2018  
Facility Status: Open - Site Assessment  
Global Id: SL603798603

### State and tribal registered storage tank lists

UST: The Underground Storage Tank database contains registered USTs. USTs are regulated under Subtitle I of the Resource Conservation and Recovery Act (RCRA). The data come from the State Water Resources Control Board's Hazardous Substance Storage Container Database.

A review of the UST list, as provided by EDR, has revealed that there are 3 UST sites within approximately 0.25 miles of the target property.

<u>Equal/Higher Elevation</u>	<u>Address</u>	<u>Direction / Distance</u>	<u>Map ID</u>	<u>Page</u>
<b>PACIFIC BELL</b> Database: UST, Date of Government Version: 12/10/2018 Facility Id: 10205 Facility Id: 00555	<b>3001 THORNTON AVE</b>	<b>N 1/8 - 1/4 (0.209 mi.)</b>	<b>I58</b>	<b>204</b>
LOGIX FEDERAL CREDIT Database: UST, Date of Government Version: 12/10/2018 Facility Id: 2340 Facility Id: 00246	2340 N HOLLYWOOD WAY	WSW 1/8 - 1/4 (0.223 mi.)	N66	215
FIRESTATION #13 Database: UST, Date of Government Version: 12/10/2018 Facility Id: 00553 Facility Id: 2713	2713 THORNTON AVE #	NNE 1/8 - 1/4 (0.231 mi.)	O68	216

AST: A listing of aboveground storage tank petroleum storage tank locations.

A review of the AST list, as provided by EDR, has revealed that there are 4 AST sites within approximately 0.25 miles of the target property.

<u>Equal/Higher Elevation</u>	<u>Address</u>	<u>Direction / Distance</u>	<u>Map ID</u>	<u>Page</u>
3100 PARTNERS LLC Database: AST, Date of Government Version: 07/06/2016	3100 THORNTON AVE	NNW 1/8 - 1/4 (0.133 mi.)	40	189
M DAVID PAUL & ASSOC Database: AST, Date of Government Version: 07/06/2016	3333 EMPIRE AVE	W 1/8 - 1/4 (0.172 mi.)	H44	193
<u>Lower Elevation</u>	<u>Address</u>	<u>Direction / Distance</u>	<u>Map ID</u>	<u>Page</u>
FOX RENT A CAR -- BU Database: AST, Date of Government Version: 07/06/2016	2890 W EMPIRE AVE	E 0 - 1/8 (0.005 mi.)	A12	140
BWP PACIFIC DISTRIBU Database: AST, Date of Government Version: 07/06/2016	3120 W PACIFIC AVE	SSW 1/8 - 1/4 (0.202 mi.)	J50	198

## EXECUTIVE SUMMARY

### ADDITIONAL ENVIRONMENTAL RECORDS

#### **Local Lists of Hazardous waste / Contaminated Sites**

HIST Cal-Sites: Formerly known as ASPIS, this database contains both known and potential hazardous substance sites. The source is the California Department of Toxic Substance Control. No longer updated by the state agency. It has been replaced by ENVIROSTOR.

A review of the HIST Cal-Sites list, as provided by EDR, and dated 08/08/2005 has revealed that there are 2 HIST Cal-Sites sites within approximately 1 mile of the target property.

<u>Equal/Higher Elevation</u>	<u>Address</u>	<u>Direction / Distance</u>	<u>Map ID</u>	<u>Page</u>
<b>SAN FERNANDO VALLEY</b>	<b>CRYSTAL SPRINGS WELL</b>	<b>SSE 1/2 - 1 (0.838 mi.)</b>	<b>0</b>	<b>43</b>
<b>SAN FERNANDO VALLEY</b>	<b>NORTH HOLLYWOOD WELL</b>	<b>0 - 1/8 (0.000 mi.)</b>	<b>0</b>	<b>80</b>

#### **Local Lists of Registered Storage Tanks**

SWEEPS UST: Statewide Environmental Evaluation and Planning System. This underground storage tank listing was updated and maintained by a company contacted by the SWRCB in the early 1990's. The listing is no longer updated or maintained. The local agency is the contact for more information on a site on the SWEEPS list.

A review of the SWEEPS UST list, as provided by EDR, and dated 06/01/1994 has revealed that there are 5 SWEEPS UST sites within approximately 0.25 miles of the target property.

<u>Equal/Higher Elevation</u>	<u>Address</u>	<u>Direction / Distance</u>	<u>Map ID</u>	<u>Page</u>
PACIFIC BELL Status: A Tank Status: A Comp Number: 10205	3001 THORTON AVE	N 1/8 - 1/4 (0.209 mi.)	I59	209
<b>STUDIO VAN &amp; STORAGE</b> Status: A Comp Number: 11594	<b>2901 THORNTON AVE</b>	<b>N 1/8 - 1/4 (0.210 mi.)</b>	<b>L61</b>	<b>210</b>
LOCKHEED FEDERAL CRE Status: A Tank Status: A Comp Number: 2340	2340 HOLLYWOOD WAY	WSW 1/8 - 1/4 (0.223 mi.)	N65	215
<b>BURBANK FIRE STATION</b> Status: A Tank Status: A Comp Number: 2713	<b>2713 THORNTON AVE</b>	<b>NNE 1/8 - 1/4 (0.231 mi.)</b>	<b>O67</b>	<b>215</b>
<u>Lower Elevation</u>	<u>Address</u>	<u>Direction / Distance</u>	<u>Map ID</u>	<u>Page</u>
<b>AMERIFLIGHT</b> Status: A Comp Number: 11306	<b>2817 EMPIRE AVE</b>	<b>ENE 0 - 1/8 (0.010 mi.)</b>	<b>B13</b>	<b>140</b>

## EXECUTIVE SUMMARY

HIST UST: Historical UST Registered Database.

A review of the HIST UST list, as provided by EDR, and dated 10/15/1990 has revealed that there are 7 HIST UST sites within approximately 0.25 miles of the target property.

<u>Equal/Higher Elevation</u>	<u>Address</u>	<u>Direction / Distance</u>	<u>Map ID</u>	<u>Page</u>
<b><i>I.K. CURTIS SERVICES</i></b> I.K. CURTIS SERVICES Facility Id: 00000046941	<b><i>2907 EMPIRE AVE</i></b> 2907 W EMPIRE AVE	<b><i>NNE 0 - 1/8 (0.012 mi.)</i></b> NNE 0 - 1/8 (0.012 mi.)	<b><i>A17</i></b> A18	<b><i>146</i></b> 147
<b><i>PACIFIC BELL</i></b> Facility Id: 00000061328	<b><i>3001 THORNTON AVE</i></b>	<b><i>N 1/8 - 1/4 (0.209 mi.)</i></b>	<b><i>I58</i></b>	<b><i>204</i></b>
STUDIO VAN & STORAGE Facility Id: 00000005399	2901 THORNTON AVE	N 1/8 - 1/4 (0.210 mi.)	L60	209
<b><i>STUDIO VAN &amp; STORAGE</i></b>	<b><i>2901 THORNTON AVE</i></b>	<b><i>N 1/8 - 1/4 (0.210 mi.)</i></b>	<b><i>L61</i></b>	<b><i>210</i></b>
<u>Lower Elevation</u>	<u>Address</u>	<u>Direction / Distance</u>	<u>Map ID</u>	<u>Page</u>
<b><i>AMERIFLIGHT</i></b> <b><i>P R C DESOTO CDP INC</i></b> Facility Id: 00000041408	<b><i>2817 EMPIRE AVE</i></b> <b><i>2817 W EMPIRE AVE</i></b>	<b><i>ENE 0 - 1/8 (0.010 mi.)</i></b> <b><i>ENE 0 - 1/8 (0.025 mi.)</i></b>	<b><i>B13</i></b> <b><i>B19</i></b>	<b><i>140</i></b> <b><i>147</i></b>

CA FID UST: The Facility Inventory Database contains active and inactive underground storage tank locations. The source is the State Water Resource Control Board.

A review of the CA FID UST list, as provided by EDR, and dated 10/31/1994 has revealed that there are 3 CA FID UST sites within approximately 0.25 miles of the target property.

<u>Equal/Higher Elevation</u>	<u>Address</u>	<u>Direction / Distance</u>	<u>Map ID</u>	<u>Page</u>
<b><i>STUDIO VAN &amp; STORAGE</i></b> Facility Id: 19007755 Status: A	<b><i>2901 THORNTON AVE</i></b>	<b><i>N 1/8 - 1/4 (0.210 mi.)</i></b>	<b><i>L61</i></b>	<b><i>210</i></b>
<b><i>BURBANK FIRE STATION</i></b> Facility Id: 19055191 Status: A	<b><i>2713 THORNTON AVE</i></b>	<b><i>NNE 1/8 - 1/4 (0.231 mi.)</i></b>	<b><i>O67</i></b>	<b><i>215</i></b>
<u>Lower Elevation</u>	<u>Address</u>	<u>Direction / Distance</u>	<u>Map ID</u>	<u>Page</u>
<b><i>AMERIFLIGHT</i></b> Facility Id: 19000527 Status: A	<b><i>2817 EMPIRE AVE</i></b>	<b><i>ENE 0 - 1/8 (0.010 mi.)</i></b>	<b><i>B13</i></b>	<b><i>140</i></b>

### **Local Land Records**

DEED: The use of recorded land use restrictions is one of the methods the DTSC uses to protect the public from unsafe exposures to hazardous substances and wastes .

A review of the DEED list, as provided by EDR, and dated 12/03/2018 has revealed that there are 3 DEED sites within approximately 0.5 miles of the target property.

## EXECUTIVE SUMMARY

<u>Equal/Higher Elevation</u>	<u>Address</u>	<u>Direction / Distance</u>	<u>Map ID</u>	<u>Page</u>
ALUMTREAT, INC.	2905 WINONA	N 1/4 - 1/2 (0.462 mi.)	Y106	380
ALUMTREAT INC Status: CLOSED Envirostor ID: CAD009561911	2905 WINOMA AVENUE	N 1/4 - 1/2 (0.462 mi.)	Y108	403
<b>ALUMTREAT INC</b>	<b>2905 WINONA AVE</b>	<b>N 1/4 - 1/2 (0.462 mi.)</b>	<b>Y109</b>	<b>404</b>
Status: CERTIFIED O&M - LAND USE RESTRICTIONS ONLY Envirostor ID: 80001642				

### Other Ascertainable Records

RCRA NonGen / NLR: RCRAInfo is EPA's comprehensive information system, providing access to data supporting the Resource Conservation and Recovery Act (RCRA) of 1976 and the Hazardous and Solid Waste Amendments (HSWA) of 1984. The database includes selective information on sites which generate, transport, store, treat and/or dispose of hazardous waste as defined by the Resource Conservation and Recovery Act (RCRA). Non-Generators do not presently generate hazardous waste.

A review of the RCRA NonGen / NLR list, as provided by EDR, and dated 03/01/2018 has revealed that there is 1 RCRA NonGen / NLR site within approximately 0.25 miles of the target property.

<u>Lower Elevation</u>	<u>Address</u>	<u>Direction / Distance</u>	<u>Map ID</u>	<u>Page</u>
<b>KONOGRAPHICS</b> EPA ID:: CAD981992332	<b>2521 EMPIRE AVE</b>	<b>E 1/8 - 1/4 (0.150 mi.)</b>	<b>F42</b>	<b>191</b>

ROD: Record of Decision. ROD documents mandate a permanent remedy at an NPL (Superfund) site containing technical and health information to aid the cleanup.

A review of the ROD list, as provided by EDR, and dated 12/12/2018 has revealed that there are 2 ROD sites within approximately 1 mile of the target property.

<u>Equal/Higher Elevation</u>	<u>Address</u>	<u>Direction / Distance</u>	<u>Map ID</u>	<u>Page</u>
<b>SAN FERNANDO VALLEY</b> EPA ID:: CAD980894901	<b>CRYSTAL SPRINGS WELL</b>	<b>SSE 1/2 - 1 (0.838 mi.)</b>	<b>0</b>	<b>43</b>
<b>SAN FERNANDO VALLEY</b> EPA ID:: CAD980894893	<b>NORTH HOLLYWOOD WELL</b>	<b>0 - 1/8 (0.000 mi.)</b>	<b>0</b>	<b>80</b>

CONSENT: Major Legal settlements that establish responsibility and standards for cleanup at NPL (superfund) sites. Released periodically by U.S. District Courts after settlement by parties to litigation matters.

A review of the CONSENT list, as provided by EDR, and dated 09/30/2018 has revealed that there is 1 CONSENT site within approximately 1 mile of the target property.

<u>Equal/Higher Elevation</u>	<u>Address</u>	<u>Direction / Distance</u>	<u>Map ID</u>	<u>Page</u>
<b>SAN FERNANDO VALLEY</b>	<b>NORTH HOLLYWOOD WELL</b>	<b>0 - 1/8 (0.000 mi.)</b>	<b>0</b>	<b>80</b>

## EXECUTIVE SUMMARY

CA BOND EXP. PLAN: Department of Health Services developed a site-specific expenditure plan as the basis for an appropriation of Hazardous Substance Cleanup Bond Act funds. It is not updated.

A review of the CA BOND EXP. PLAN list, as provided by EDR, and dated 01/01/1989 has revealed that there is 1 CA BOND EXP. PLAN site within approximately 1 mile of the target property.

<u>Equal/Higher Elevation</u>	<u>Address</u>	<u>Direction / Distance</u>	<u>Map ID</u>	<u>Page</u>
LOCKHEED-BURBANK PLA	2555 NO. HOLLYWOOD W	WNW 1/4 - 1/2 (0.286 mi.)	Q73	222

Cortese: The sites for the list are designated by the State Water Resource Control Board (LUST), the Integrated Waste Board (SWF/LS), and the Department of Toxic Substances Control (Cal-Sites).

A review of the Cortese list, as provided by EDR, and dated 12/20/2018 has revealed that there is 1 Cortese site within approximately 0.5 miles of the target property.

<u>Equal/Higher Elevation</u>	<u>Address</u>	<u>Direction / Distance</u>	<u>Map ID</u>	<u>Page</u>
<b>SAN FERNANDO VALLEY</b> Envirostor Id: 19990011 Cleanup Status: ACTIVE	<b>NORTH HOLLYWOOD WELL</b>	<b>0 - 1/8 (0.000 mi.)</b>	<b>0</b>	<b>80</b>

HIST CORTESE: The sites for the list are designated by the State Water Resource Control Board [LUST], the Integrated Waste Board [SWF/LS], and the Department of Toxic Substances Control [CALSTITES]. This listing is no longer updated by the state agency.

A review of the HIST CORTESE list, as provided by EDR, and dated 04/01/2001 has revealed that there are 10 HIST CORTESE sites within approximately 0.5 miles of the target property.

<u>Equal/Higher Elevation</u>	<u>Address</u>	<u>Direction / Distance</u>	<u>Map ID</u>	<u>Page</u>
<b>LOCKHEED PLANT A-1</b> Reg Id: 915200016	<b>2555 HOLLYWOOD</b>	<b>WNW 1/4 - 1/2 (0.286 mi.)</b>	<b>Q75</b>	<b>225</b>
<b>LOCKHEED PLANT B-1</b> Reg Id: 915200034 Reg Id: 915200034A	<b>17505 VICTORY PL</b>	<b>WNW 1/4 - 1/2 (0.292 mi.)</b>	<b>Q79</b>	<b>249</b>
<b>CRANE AEROSPACE</b> Reg Id: 104.0315	<b>3000 WINONA AVE</b>	<b>N 1/4 - 1/2 (0.306 mi.)</b>	<b>S84</b>	<b>285</b>
CHEVRON #9-0839 Reg Id: 915040089 Reg Id: 915040089A	2650 HOLLYWOOD	NW 1/4 - 1/2 (0.362 mi.)	U93	337
<b>SUN BANK</b> Reg Id: 915040134	<b>3110 WINONA AVE</b>	<b>NNW 1/4 - 1/2 (0.441 mi.)</b>	<b>W100</b>	<b>350</b>
<b>WORLD OIL CO</b> Reg Id: 915040107	<b>2417 N SAN FERNANDO</b>	<b>NE 1/4 - 1/2 (0.449 mi.)</b>	<b>103</b>	<b>361</b>
<b>AEROQUIP FACILITY (F</b> Reg Id: 104.0043	<b>3015 WINONA AVE</b>	<b>N 1/4 - 1/2 (0.462 mi.)</b>	<b>110</b>	<b>410</b>
<b>AIRCRAFT SERVICE INT</b> Reg Id: 915050198	<b>2761 HOLLYWOOD WAY</b>	<b>NW 1/4 - 1/2 (0.470 mi.)</b>	<b>Z113</b>	<b>424</b>
<u>Lower Elevation</u>	<u>Address</u>	<u>Direction / Distance</u>	<u>Map ID</u>	<u>Page</u>
<b>SHELL SERVICE STATIO</b>	<b>2501 VICTORY BLVD W</b>	<b>SSE 1/4 - 1/2 (0.441 mi.)</b>	<b>X101</b>	<b>353</b>

## EXECUTIVE SUMMARY

Reg Id: 915050098  
Reg Id: 915050098A

**KWIK #03** **2421 W VICTORY BLVD** **SSE 1/4 - 1/2 (0.466 mi.)** **X112** **418**  
Reg Id: 915060089A  
Reg Id: 915060089

HWP: Detailed information on permitted hazardous waste facilities and corrective action ("cleanups") tracked in EnviroStor.

A review of the HWP list, as provided by EDR, and dated 11/19/2018 has revealed that there are 3 HWP sites within approximately 1 mile of the target property.

<u>Equal/Higher Elevation</u>	<u>Address</u>	<u>Direction / Distance</u>	<u>Map ID</u>	<u>Page</u>
<b>CRANE AEROSPACE HYDR</b> EPA Id: CAD008388720 Cleanup Status: CLOSED	<b>3000 WINONA AVE</b>	<b>N 1/4 - 1/2 (0.306 mi.)</b>	<b>S83</b>	<b>264</b>
<b>ALUMTREAT INC</b> EPA Id: CAD983566902 EPA Id: CAD009561911 Cleanup Status: CLOSED	<b>2905 WINONA AVE</b>	<b>N 1/4 - 1/2 (0.462 mi.)</b>	<b>Y109</b>	<b>404</b>
<u>Lower Elevation</u>	<u>Address</u>	<u>Direction / Distance</u>	<u>Map ID</u>	<u>Page</u>
<b>LOCKHEED AERONAUTICAL</b> EPA Id: CAD045256187 Cleanup Status: CLOSED	<b>1705 VICTORY PL</b>	<b>E 1/2 - 1 (0.788 mi.)</b>	<b>AA118</b>	<b>493</b>

WIP: Well Investigation Program case in the San Gabriel and San Fernando Valley area.

A review of the WIP list, as provided by EDR, and dated 07/03/2009 has revealed that there are 38 WIP sites within approximately 0.25 miles of the target property.

<u>Equal/Higher Elevation</u>	<u>Address</u>	<u>Direction / Distance</u>	<u>Map ID</u>	<u>Page</u>
<b>CADAM</b> Facility Status: Historical	<b>2919 EMPIRE AVE</b>	<b>NNE 0 - 1/8 (0.003 mi.)</b>	<b>A9</b>	<b>118</b>
<b>SIERRACIN-HARRISON</b> Facility Status: Backlog	<b>3020 EMPIRE AV</b>	<b>WNW 0 - 1/8 (0.003 mi.)</b>	<b>A10</b>	<b>119</b>
<b>ASSOCIATED COMPONENT</b> Facility Status: Historical	<b>3030 EMPIRE AVE</b>	<b>W 0 - 1/8 (0.011 mi.)</b>	<b>14</b>	<b>142</b>
<b>I.K. CURTIS SERVICES</b> Facility Status: Historical	<b>2907 EMPIRE AVE</b>	<b>NNE 0 - 1/8 (0.012 mi.)</b>	<b>A17</b>	<b>146</b>
<b>U.S. LABEL CORP.</b> Facility Status: Backlog	<b>3100 W. VANOWEN ST</b>	<b>SW 0 - 1/8 (0.057 mi.)</b>	<b>D24</b>	<b>153</b>
<b>WILLIAMS ENGRAVING C</b> Facility Status: Historical	<b>3101 VALHALLA DR</b>	<b>SW 0 - 1/8 (0.073 mi.)</b>	<b>D27</b>	<b>155</b>
<b>THOUGHT FACTORY</b> Facility Status: Historical	<b>3103 VALHALLA DR</b>	<b>SW 0 - 1/8 (0.074 mi.)</b>	<b>D28</b>	<b>156</b>
<b>DISC GRAPHICS INC</b>	<b>3116 VANOWEN ST</b>	<b>WSW 0 - 1/8 (0.078 mi.)</b>	<b>D30</b>	<b>160</b>

## EXECUTIVE SUMMARY

Facility Status: Historical				
A.J. LEVIN CO. Facility Status: Historical	3108 VALHALLA DR	SW 0 - 1/8 (0.082 mi.)	D31	180
<b>BICO, INC.</b> Facility Status: Historical	<b>3116 VALHALLA DR</b>	<b>SW 0 - 1/8 (0.084 mi.)</b>	<b>D32</b>	<b>180</b>
BRU-STER PRINTING CO Facility Status: Historical	1953 ONTARIO ST	SW 0 - 1/8 (0.099 mi.)	E33	181
<b>THE PATRICK TATOPOUL</b> Facility Status: Backlog	<b>1951 ONTARIO ST</b>	<b>SW 0 - 1/8 (0.101 mi.)</b>	<b>E34</b>	<b>181</b>
<b>HANNA CAR WASH SYSTE</b> Facility Status: Historical	<b>3210 VALHALLA DR</b>	<b>WSW 0 - 1/8 (0.121 mi.)</b>	<b>G36</b>	<b>182</b>
<b>SCREEN GRAPHICS CO I</b> Facility Status: Historical	<b>3216 VALHALLA DR</b>	<b>WSW 0 - 1/8 (0.123 mi.)</b>	<b>G37</b>	<b>182</b>
<b>TRIBAL SCENERY</b> Facility Status: Historical	<b>3216 VANOWEN ST</b>	<b>W 1/8 - 1/4 (0.126 mi.)</b>	<b>38</b>	<b>185</b>
<b>PROVENZANO CERAMICS</b> Facility Status: Historical	<b>3210 VANOWEN ST</b>	<b>WSW 1/8 - 1/4 (0.130 mi.)</b>	<b>G39</b>	<b>188</b>
RELIABLE AUTO REPAIR Facility Status: Historical	2346 ONTARIO ST	NNW 1/8 - 1/4 (0.185 mi.)	I45	194
<b>CONSOLIDATED ROUTING</b> Facility Status: Historical	<b>3310 VANOWEN ST</b>	<b>W 1/8 - 1/4 (0.197 mi.)</b>	<b>H48</b>	<b>196</b>
<b>LOCKHEED A-1 EAST, B</b> Facility Status: Historical	<b>3110 W THORNTON AVE</b>	<b>NNW 1/8 - 1/4 (0.204 mi.)</b>	<b>K51</b>	<b>199</b>
<b>JAY-DEE AIRCRAFT SUP</b> Facility Status: Backlog	<b>2921 THORNTON AVE</b>	<b>N 1/8 - 1/4 (0.206 mi.)</b>	<b>L52</b>	<b>200</b>
CAPTIVE AIR Facility Status: Historical	2919 THORNTON AVE	N 1/8 - 1/4 (0.206 mi.)	L53	200
<b>JAY DEE AIRCRAFT SUP</b> Facility Status: Backlog	<b>2917 THORNTON AVE</b>	<b>N 1/8 - 1/4 (0.206 mi.)</b>	<b>L54</b>	<b>201</b>
CAPTIVE AIR INCORPOR Facility Status: Historical	2909 THORNTON AVE	N 1/8 - 1/4 (0.209 mi.)	L55	201
SCHMID INSULATION Facility Status: Historical	2909 THORNTON AVE	N 1/8 - 1/4 (0.209 mi.)	L56	201
<b>PACIFIC BELL</b> Facility Status: Historical	<b>3001 THORNTON AVE</b>	<b>N 1/8 - 1/4 (0.209 mi.)</b>	<b>I58</b>	<b>204</b>
<b>STUDIO VAN &amp; STORAGE</b> Facility Status: Historical	<b>2901 THORNTON AVE</b>	<b>N 1/8 - 1/4 (0.210 mi.)</b>	<b>L61</b>	<b>210</b>
<b>LOCKHEED A-1, B85, L</b> Facility Status: Active	<b>3220 W THORTON</b>	<b>NNW 1/8 - 1/4 (0.216 mi.)</b>	<b>K62</b>	<b>211</b>
<b>LOCKHEED A-1 EAST</b> Facility Status: Historical	<b>3401 W EMPIRE AVE</b>	<b>WNW 1/8 - 1/4 (0.221 mi.)</b>	<b>M63</b>	<b>212</b>
<b>Lower Elevation</b>	<b>Address</b>	<b>Direction / Distance</b>	<b>Map ID</b>	<b>Page</b>
<b>AMERIFLIGHT</b> Facility Status: Historical	<b>2817 EMPIRE AVE</b>	<b>ENE 0 - 1/8 (0.010 mi.)</b>	<b>B13</b>	<b>140</b>
<b>TRANSCORD ENTERPRISE</b>	<b>2890 EMPIRE AVE</b>	<b>SE 0 - 1/8 (0.011 mi.)</b>	<b>A15</b>	<b>143</b>

## EXECUTIVE SUMMARY

Facility Status: Historical				
CAL-WIRE PRECISION M	2801 EMPIRE AVE	E 0 - 1/8 (0.028 mi.)	B20	150
Facility Status: Historical				
<b>RHR ENTERPRISES</b>	<b>2721 EMPIRE AVE</b>	<b>E 0 - 1/8 (0.047 mi.)</b>	<b>C23</b>	<b>152</b>
Facility Status: Historical				
UNATECH MFG. AND SAL	2711 EMPIRE AVE	E 0 - 1/8 (0.061 mi.)	C26	155
Facility Status: Historical				
NORMAN ENTERPRISES	2621 EMPIRE AVE	E 0 - 1/8 (0.119 mi.)	F35	181
Facility Status: Historical				
<b>MUSIC EXPRESS INC</b>	<b>2601 EMPIRE AVE</b>	<b>E 1/8 - 1/4 (0.134 mi.)</b>	<b>F41</b>	<b>189</b>
Facility Status: Historical				
KONOGRAPHICS, INC.	2521 EMPIRE AVE	E 1/8 - 1/4 (0.150 mi.)	F43	193
Facility Status: Historical				
JOHANSON DIELECTRICS	3113 W PACIFIC AVE	SSW 1/8 - 1/4 (0.189 mi.)	J46	194
Facility Status: Historical				
<b>BRANCH MACHINE PARTS</b>	<b>2419 EMPIRE AVE</b>	<b>E 1/8 - 1/4 (0.237 mi.)</b>	<b>69</b>	<b>216</b>
Facility Status: Historical				

### EDR HIGH RISK HISTORICAL RECORDS

#### **EDR Exclusive Records**

EDR Hist Auto: EDR has searched selected national collections of business directories and has collected listings of potential gas station/filling station/service station sites that were available to EDR researchers. EDR's review was limited to those categories of sources that might, in EDR's opinion, include gas station/filling station/service station establishments. The categories reviewed included, but were not limited to gas, gas station, gasoline station, filling station, auto, automobile repair, auto service station, service station, etc. This database falls within a category of information EDR classifies as "High Risk Historical Records", or HRHR. EDR's HRHR effort presents unique and sometimes proprietary data about past sites and operations that typically create environmental concerns, but may not show up in current government records searches.

A review of the EDR Hist Auto list, as provided by EDR, has revealed that there is 1 EDR Hist Auto site within approximately 0.125 miles of the target property.

<u>Equal/Higher Elevation</u>	<u>Address</u>	<u>Direction / Distance</u>	<u>Map ID</u>	<u>Page</u>
TEXACO OILS INC	2255 N ONTARIO ST 78	NW 0 - 1/8 (0.035 mi.)	21	150



## EXECUTIVE SUMMARY

Due to poor or inadequate address information, the following sites were not mapped. Count: 1 records.

Site Name

SAN FERNANDO VALLEY GROUND WATER B

Database(s)

CHMIRS, CA BOND EXP. PLAN

DRAFT

# OVERVIEW MAP - 5578078.2S



Target Property

Sites at elevations higher than or equal to the target property

Sites at elevations lower than the target property

Manufactured Gas Plants

National Priority List Sites

Dept. Defense Sites

Indian Reservations BIA

Power transmission lines

100-year flood zone

500-year flood zone

National Wetland Inventory

State Wetlands

Areas of Concern



This report includes Interactive Map Layers to display and/or hide map information. The legend includes only those icons for the default map view.

SITE NAME: 401962  
 ADDRESS: 2814,3000,3001W Empire 2214N Ontario 2200N Fairvie  
 Burbank CA 91504  
 LAT/LONG: 34.191743 / 118.343112

CLIENT: AEI Consultants  
 CONTACT: Lacey Elam  
 INQUIRY #: 5578078.2s  
 DATE: March 04, 2019 4:32 pm

# DETAIL MAP - 5578078.2S



- Target Property
- Sites at elevations higher than or equal to the target property
- Sites at elevations lower than the target property
- Manufactured Gas Plants
- Sensitive Receptors
- National Priority List Sites
- Dept. Defense Sites

- Indian Reservations BIA
- Power transmission lines
- 100-year flood zone
- 500-year flood zone
- Areas of Concern

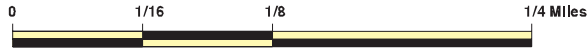

This report includes Interactive Map Layers to display and/or hide map information. The legend includes only those icons for the default map view.

SITE NAME: 401962  
 ADDRESS: 2814,3000,3001W Empire 2214N Ontario 2200N Fairvie  
 Burbank CA 91504  
 LAT/LONG: 34.191743 / 118.343112

CLIENT: AEI Consultants  
 CONTACT: Lacey Elam  
 INQUIRY #: 5578078.2s  
 DATE: March 04, 2019 4:38 pm

## MAP FINDINGS SUMMARY

Database	Search Distance (Miles)	Target Property	< 1/8	1/8 - 1/4	1/4 - 1/2	1/2 - 1	> 1	Total Plotted
<b>STANDARD ENVIRONMENTAL RECORDS</b>								
<b><i>Federal NPL site list</i></b>								
NPL	1.000		1	0	0	1	NR	2
Proposed NPL	1.000		0	0	0	0	NR	0
NPL LIENS	1.000		0	0	0	0	NR	0
<b><i>Federal Delisted NPL site list</i></b>								
Delisted NPL	1.000		0	0	0	0	NR	0
<b><i>Federal CERCLIS list</i></b>								
FEDERAL FACILITY	0.500		0	0	0	NR	NR	0
SEMS	0.500		1	0	0	NR	NR	1
<b><i>Federal CERCLIS NFRAP site list</i></b>								
SEMS-ARCHIVE	0.500		0	0	4	NR	NR	4
<b><i>Federal RCRA CORRACTS facilities list</i></b>								
CORRACTS	1.000		0	0	1	1	NR	2
<b><i>Federal RCRA non-CORRACTS TSD facilities list</i></b>								
RCRA-TSDF	0.500		0	0	1	NR	NR	1
<b><i>Federal RCRA generators list</i></b>								
RCRA-LQG	0.250	1	1	0	NR	NR	NR	2
RCRA-SQG	0.250		7	7	NR	NR	NR	14
RCRA-CESQG	0.250		0	0	NR	NR	NR	0
<b><i>Federal institutional controls / engineering controls registries</i></b>								
LUCIS	0.500		0	0	0	NR	NR	0
US ENG CONTROLS	0.500		1	0	0	NR	NR	1
US INST CONTROL	0.500		1	0	0	NR	NR	1
<b><i>Federal ERNS list</i></b>								
ERNS	TP		NR	NR	NR	NR	NR	0
<b><i>State- and tribal - equivalent NPL</i></b>								
RESPONSE	1.000		0	0	0	0	NR	0
<b><i>State- and tribal - equivalent CERCLIS</i></b>								
ENVIROSTOR	1.000	1	1	0	8	10	NR	20
<b><i>State and tribal landfill and/or solid waste disposal site lists</i></b>								
SWF/LF	0.500		0	0	1	NR	NR	1
<b><i>State and tribal leaking storage tank lists</i></b>								
LUST	0.500		0	0	12	NR	NR	12

## MAP FINDINGS SUMMARY

Database	Search Distance (Miles)	Target Property	< 1/8	1/8 - 1/4	1/4 - 1/2	1/2 - 1	> 1	Total Plotted
INDIAN LUST	0.500		0	0	0	NR	NR	0
CPS-SLIC	0.500	1	3	6	19	NR	NR	29
<b>State and tribal registered storage tank lists</b>								
FEMA UST	0.250		0	0	NR	NR	NR	0
UST	0.250		0	3	NR	NR	NR	3
AST	0.250		1	3	NR	NR	NR	4
INDIAN UST	0.250		0	0	NR	NR	NR	0
<b>State and tribal voluntary cleanup sites</b>								
INDIAN VCP	0.500		0	0	0	NR	NR	0
VCP	0.500		0	0	0	NR	NR	0
<b>State and tribal Brownfields sites</b>								
BROWNFIELDS	0.500		0	0	0	NR	NR	0
<b>ADDITIONAL ENVIRONMENTAL RECORDS</b>								
<b>Local Brownfield lists</b>								
US BROWNFIELDS	0.500		0	0	0	NR	NR	0
<b>Local Lists of Landfill / Solid Waste Disposal Sites</b>								
WMUDS/SWAT	0.500		0	0	0	NR	NR	0
SWRCY	0.500		0	0	0	NR	NR	0
HAULERS	TP		NR	NR	NR	NR	NR	0
INDIAN ODI	0.500		0	0	0	NR	NR	0
ODI	0.500		0	0	0	NR	NR	0
DEBRIS REGION 9	0.500		0	0	0	NR	NR	0
IHS OPEN DUMPS	0.500		0	0	0	NR	NR	0
<b>Local Lists of Hazardous waste / Contaminated Sites</b>								
US HIST CDL	TP		NR	NR	NR	NR	NR	0
AOCONCERN	1.000		0	0	0	0	NR	0
HIST Cal-Sites	1.000		1	0	0	1	NR	2
SCH	0.250		0	0	NR	NR	NR	0
CDL	TP		NR	NR	NR	NR	NR	0
Toxic Pits	1.000		0	0	0	0	NR	0
CERS HAZ WASTE	0.250		0	0	NR	NR	NR	0
US CDL	TP		NR	NR	NR	NR	NR	0
<b>Local Lists of Registered Storage Tanks</b>								
SWEEPS UST	0.250		1	4	NR	NR	NR	5
HIST UST	0.250	2	4	3	NR	NR	NR	9
CERS TANKS	0.250		0	0	NR	NR	NR	0
CA FID UST	0.250		1	2	NR	NR	NR	3
<b>Local Land Records</b>								
LIENS	TP		NR	NR	NR	NR	NR	0

## MAP FINDINGS SUMMARY

Database	Search Distance (Miles)	Target Property	< 1/8	1/8 - 1/4	1/4 - 1/2	1/2 - 1	> 1	Total Plotted
LIENS 2	TP		NR	NR	NR	NR	NR	0
DEED	0.500		0	0	3	NR	NR	3
<b>Records of Emergency Release Reports</b>								
HMIRS	TP		NR	NR	NR	NR	NR	0
CHMIRS	TP		NR	NR	NR	NR	NR	0
LDS	TP		NR	NR	NR	NR	NR	0
MCS	TP		NR	NR	NR	NR	NR	0
SPILLS 90	TP		NR	NR	NR	NR	NR	0
<b>Other Ascertainable Records</b>								
RCRA NonGen / NLR	0.250		0	1	NR	NR	NR	1
FUDS	1.000		0	0	0	0	NR	0
DOD	1.000		0	0	0	0	NR	0
SCRD DRYCLEANERS	0.500		0	0	0	NR	NR	0
US FIN ASSUR	TP		NR	NR	NR	NR	NR	0
EPA WATCH LIST	TP		NR	NR	NR	NR	NR	0
2020 COR ACTION	0.250		0	0	NR	NR	NR	0
TSCA	TP		NR	NR	NR	NR	NR	0
TRIS	TP		NR	NR	NR	NR	NR	0
SSTS	TP		NR	NR	NR	NR	NR	0
ROD	1.000		1	0	0	1	NR	2
RMP	TP		NR	NR	NR	NR	NR	0
RAATS	TP		NR	NR	NR	NR	NR	0
PRP	TP		NR	NR	NR	NR	NR	0
PADS	TP		NR	NR	NR	NR	NR	0
ICIS	TP		NR	NR	NR	NR	NR	0
FTTS	TP		NR	NR	NR	NR	NR	0
MLTS	TP		NR	NR	NR	NR	NR	0
COAL ASH DOE	TP		NR	NR	NR	NR	NR	0
COAL ASH EPA	0.500		0	0	0	NR	NR	0
PCB TRANSFORMER	TP		NR	NR	NR	NR	NR	0
RADINFO	TP		NR	NR	NR	NR	NR	0
HIST FTTS	TP		NR	NR	NR	NR	NR	0
DOT OPS	TP		NR	NR	NR	NR	NR	0
CONSENT	1.000		1	0	0	0	NR	1
INDIAN RESERV	1.000		0	0	0	0	NR	0
FUSRAP	1.000		0	0	0	0	NR	0
UMTRA	0.500		0	0	0	NR	NR	0
LEAD SMELTERS	TP		NR	NR	NR	NR	NR	0
US AIRS	TP		NR	NR	NR	NR	NR	0
US MINES	0.250		0	0	NR	NR	NR	0
ABANDONED MINES	0.250		0	0	NR	NR	NR	0
FINDS	TP	2	NR	NR	NR	NR	NR	2
DOCKET HWC	TP		NR	NR	NR	NR	NR	0
UXO	1.000		0	0	0	0	NR	0
ECHO	TP	1	NR	NR	NR	NR	NR	1
FUELS PROGRAM	0.250		0	0	NR	NR	NR	0
CA BOND EXP. PLAN	1.000		0	0	1	0	NR	1
Cortese	0.500		1	0	0	NR	NR	1
CUPA Listings	0.250		0	0	NR	NR	NR	0

## MAP FINDINGS SUMMARY

Database	Search Distance (Miles)	Target Property	< 1/8	1/8 - 1/4	1/4 - 1/2	1/2 - 1	> 1	Total Plotted
DRYCLEANERS	0.250		0	0	NR	NR	NR	0
EMI	TP	1	NR	NR	NR	NR	NR	1
ENF	TP	1	NR	NR	NR	NR	NR	1
Financial Assurance	TP		NR	NR	NR	NR	NR	0
HAZNET	TP	2	NR	NR	NR	NR	NR	2
ICE	TP		NR	NR	NR	NR	NR	0
HIST CORTESE	0.500		0	0	10	NR	NR	10
LOS ANGELES CO. HMS	TP	2	NR	NR	NR	NR	NR	2
HWP	1.000		0	0	2	1	NR	3
HWT	0.250		0	0	NR	NR	NR	0
MINES	0.250		0	0	NR	NR	NR	0
MWMP	0.250		0	0	NR	NR	NR	0
NPDES	TP	1	NR	NR	NR	NR	NR	1
PEST LIC	TP		NR	NR	NR	NR	NR	0
PROC	0.500		0	0	0	NR	NR	0
Notify 65	1.000		0	0	0	0	NR	0
LA Co. Site Mitigation	TP		NR	NR	NR	NR	NR	0
UIC	TP		NR	NR	NR	NR	NR	0
UIC GEO	TP		NR	NR	NR	NR	NR	0
WASTEWATER PITS	0.500		0	0	0	NR	NR	0
WDS	TP	1	NR	NR	NR	NR	NR	1
MILITARY PRIV SITES	TP		NR	NR	NR	NR	NR	0
PROJECT	TP		NR	NR	NR	NR	NR	0
WDR	TP		NR	NR	NR	NR	NR	0
CIWQS	TP	1	NR	NR	NR	NR	NR	1
CERS	TP		NR	NR	NR	NR	NR	0
WIP	0.250	1	20	18	NR	NR	NR	39
NON-CASE INFO	TP		NR	NR	NR	NR	NR	0
OTHER OIL GAS	TP		NR	NR	NR	NR	NR	0
PROD WATER PONDS	TP		NR	NR	NR	NR	NR	0
SAMPLING POINT	TP		NR	NR	NR	NR	NR	0
WELL STIM PROJ	TP		NR	NR	NR	NR	NR	0

### EDR HIGH RISK HISTORICAL RECORDS

#### *EDR Exclusive Records*

EDR MGP	1.000		0	0	0	0	NR	0
EDR Hist Auto	0.125		1	NR	NR	NR	NR	1
EDR Hist Cleaner	0.125		0	NR	NR	NR	NR	0

### EDR RECOVERED GOVERNMENT ARCHIVES

#### *Exclusive Recovered Govt. Archives*

RGA LF	TP		NR	NR	NR	NR	NR	0
RGA LUST	TP		NR	NR	NR	NR	NR	0

- Totals --		18	48	47	62	15	0	190
-------------	--	----	----	----	----	----	---	-----

## MAP FINDINGS SUMMARY

<u>Database</u>	<u>Search Distance (Miles)</u>	<u>Target Property</u>	<u>&lt; 1/8</u>	<u>1/8 - 1/4</u>	<u>1/4 - 1/2</u>	<u>1/2 - 1</u>	<u>&gt; 1</u>	<u>Total Plotted</u>
-----------------	--	----------------------------	-----------------	------------------	------------------	----------------	---------------	--------------------------

NOTES:

TP = Target Property

NR = Not Requested at this Search Distance

Sites may be listed in more than one database

DRAFT



MAP FINDINGS

Map ID			EDR ID Number
Direction			EPA ID Number
Distance			
Elevation	Site	Database(s)	

<b>A1</b>	1928 JEWELRY COMPANY		<b>WIP</b>
<b>Target</b>	3000 W. EMPIRE AVE		<b>S106484429</b>
<b>Property</b>	BURBANK, CA 91505		<b>N/A</b>

**Site 1 of 15 in cluster A**

<b>Actual:</b>	WIP:	
<b>655 ft.</b>	Region:	4
	File Number:	104.0182
	<b>File Status:</b>	<b>Backlog</b>
	Staff:	UNIDENTIFIED
	Facility Suite:	Not reported

<b>A2</b>	1928 JEWELRY CO	<b>LOS ANGELES CO. HMS</b>	<b>S106669128</b>
<b>Target</b>	3000 W EMPIRE AVE		<b>N/A</b>
<b>Property</b>	BURBANK, CA 91504		

**Site 2 of 15 in cluster A**

<b>Actual:</b>	LOS ANGELES CO. HMS:	
<b>655 ft.</b>	Region:	LA
	Permit Category:	Not reported
	Facility Id:	025489-034957
	Facility Type:	Not reported
	Facility Status:	OPEN
	Area:	3E
	Permit Number:	Not reported
	Permit Status:	Not reported

<b>A3</b>	MEL BERNIE & CO., INC.	<b>ENVIROSTOR</b>	<b>S103650761</b>
<b>Target</b>	3000 EMPIRE AVENUE	<b>HIST UST</b>	<b>N/A</b>
<b>Property</b>	BURBANK, CA 91504	<b>EMI</b>	
		<b>ENF</b>	
		<b>HAZNET</b>	

**Site 3 of 15 in cluster A**

<b>Actual:</b>	ENVIROSTOR:	
<b>655 ft.</b>	Facility ID:	71002422
	Status:	Refer: Other Agency
	Status Date:	Not reported
	Site Code:	Not reported
	Site Type:	Tiered Permit
	Site Type Detailed:	Tiered Permit
	Acres:	Not reported
	NPL:	NO
	Regulatory Agencies:	NONE SPECIFIED
	Lead Agency:	NONE SPECIFIED
	Program Manager:	Not reported
	Supervisor:	Not reported
	Division Branch:	Cleanup Chatsworth
	Assembly:	43
	Senate:	25
	Special Program:	Not reported
	Restricted Use:	NO
	Site Mgmt Req:	NONE SPECIFIED
	Funding:	Not reported
	Latitude:	34.19147
	Longitude:	-118.3434
	APN:	NONE SPECIFIED

Map ID  
Direction  
Distance  
Elevation

MAP FINDINGS

Site

Database(s)

EDR ID Number  
EPA ID Number

**MEL BERNIE & CO., INC. (Continued)**

**S103650761**

Past Use: NONE SPECIFIED  
Potential COC: NONE SPECIFIED  
Confirmed COC: NONE SPECIFIED  
Potential Description: NONE SPECIFIED  
Alias Name: CAD048476683  
Alias Type: EPA Identification Number  
Alias Name: 110000782564  
Alias Type: EPA (FRS #)  
Alias Name: 71002422  
Alias Type: Envirostor ID Number

Completed Info:

Completed Area Name: PROJECT WIDE  
Completed Sub Area Name: Not reported  
Completed Document Type: Site Inspections/Visit (Non LUR)  
Completed Date: 03/23/2000  
Comments: Not reported

Future Area Name: Not reported  
Future Sub Area Name: Not reported  
Future Document Type: Not reported  
Future Due Date: Not reported  
Schedule Area Name: Not reported  
Schedule Sub Area Name: Not reported  
Schedule Document Type: Not reported  
Schedule Due Date: Not reported  
Schedule Revised Date: Not reported

HIST UST:

File Number: 00027B8B  
URL: <http://geotracker.waterboards.ca.gov/ustpdfs/pdf/00027B8B.pdf>  
Region: Not reported  
Facility ID: Not reported  
Facility Type: Not reported  
Other Type: Not reported  
Contact Name: Not reported  
Telephone: Not reported  
Owner Name: Not reported  
Owner Address: Not reported  
Owner City,St,Zip: Not reported  
Total Tanks: Not reported

Tank Num: Not reported  
Container Num: Not reported  
Year Installed: Not reported  
Tank Capacity: Not reported  
Tank Used for: Not reported  
Type of Fuel: Not reported  
Container Construction Thickness: Not reported  
Leak Detection: Not reported

Click here for Geo Tracker PDF:

EMI:

Year: 1987  
County Code: 19  
Air Basin: SC

Map ID  
Direction  
Distance  
Elevation

MAP FINDINGS

Site

Database(s)

EDR ID Number  
EPA ID Number

**MEL BERNIE & CO., INC. (Continued)**

**S103650761**

Facility ID: 39478  
Air District Name: SC  
SIC Code: 2259  
Air District Name: SOUTH COAST AQMD  
Community Health Air Pollution Info System: Not reported  
Consolidated Emission Reporting Rule: Not reported  
Total Organic Hydrocarbon Gases Tons/Yr: 5  
Reactive Organic Gases Tons/Yr: 3  
Carbon Monoxide Emissions Tons/Yr: 0  
NOX - Oxides of Nitrogen Tons/Yr: 0  
SOX - Oxides of Sulphur Tons/Yr: 0  
Particulate Matter Tons/Yr: 0  
Part. Matter 10 Micrometers and Smllr Tons/Yr:0

Year: 1990  
County Code: 19  
Air Basin: SC  
Facility ID: 39478  
Air District Name: SC  
SIC Code: 3471  
Air District Name: SOUTH COAST AQMD  
Community Health Air Pollution Info System: Not reported  
Consolidated Emission Reporting Rule: Not reported  
Total Organic Hydrocarbon Gases Tons/Yr: 15  
Reactive Organic Gases Tons/Yr: 4  
Carbon Monoxide Emissions Tons/Yr: 0  
NOX - Oxides of Nitrogen Tons/Yr: 1  
SOX - Oxides of Sulphur Tons/Yr: 0  
Particulate Matter Tons/Yr: 0  
Part. Matter 10 Micrometers and Smllr Tons/Yr:0

Year: 1995  
County Code: 19  
Air Basin: SC  
Facility ID: 39478  
Air District Name: SC  
SIC Code: 5088  
Air District Name: SOUTH COAST AQMD  
Community Health Air Pollution Info System: Not reported  
Consolidated Emission Reporting Rule: Not reported  
Total Organic Hydrocarbon Gases Tons/Yr: 4  
Reactive Organic Gases Tons/Yr: 3  
Carbon Monoxide Emissions Tons/Yr: 0  
NOX - Oxides of Nitrogen Tons/Yr: 1  
SOX - Oxides of Sulphur Tons/Yr: 0  
Particulate Matter Tons/Yr: 0  
Part. Matter 10 Micrometers and Smllr Tons/Yr:0

Year: 1996  
County Code: 19  
Air Basin: SC  
Facility ID: 39478  
Air District Name: SC  
SIC Code: 5088  
Air District Name: SOUTH COAST AQMD  
Community Health Air Pollution Info System: Not reported  
Consolidated Emission Reporting Rule: Not reported

Map ID  
Direction  
Distance  
Elevation

MAP FINDINGS

Site

Database(s)

EDR ID Number  
EPA ID Number

**MEL BERNIE & CO., INC. (Continued)**

**S103650761**

Total Organic Hydrocarbon Gases Tons/Yr: 4  
Reactive Organic Gases Tons/Yr: 4  
Carbon Monoxide Emissions Tons/Yr: 0  
NOX - Oxides of Nitrogen Tons/Yr: 1  
SOX - Oxides of Sulphur Tons/Yr: 0  
Particulate Matter Tons/Yr: 0  
Part. Matter 10 Micrometers and Smlr Tons/Yr:0

Year: 1997  
County Code: 19  
Air Basin: SC  
Facility ID: 39478  
Air District Name: SC  
SIC Code: 3961  
Air District Name: SOUTH COAST AQMD  
Community Health Air Pollution Info System: Not reported  
Consolidated Emission Reporting Rule: Not reported  
Total Organic Hydrocarbon Gases Tons/Yr: 4  
Reactive Organic Gases Tons/Yr: 3  
Carbon Monoxide Emissions Tons/Yr: 0  
NOX - Oxides of Nitrogen Tons/Yr: 0  
SOX - Oxides of Sulphur Tons/Yr: 0  
Particulate Matter Tons/Yr: 0  
Part. Matter 10 Micrometers and Smlr Tons/Yr:0

Year: 1998  
County Code: 19  
Air Basin: SC  
Facility ID: 39478  
Air District Name: SC  
SIC Code: 3961  
Air District Name: SOUTH COAST AQMD  
Community Health Air Pollution Info System: Not reported  
Consolidated Emission Reporting Rule: Not reported  
Total Organic Hydrocarbon Gases Tons/Yr: 3  
Reactive Organic Gases Tons/Yr: 3  
Carbon Monoxide Emissions Tons/Yr: 0  
NOX - Oxides of Nitrogen Tons/Yr: 0  
SOX - Oxides of Sulphur Tons/Yr: 0  
Particulate Matter Tons/Yr: 0  
Part. Matter 10 Micrometers and Smlr Tons/Yr:0

Year: 1999  
County Code: 19  
Air Basin: SC  
Facility ID: 39478  
Air District Name: SC  
SIC Code: 3961  
Air District Name: SOUTH COAST AQMD  
Community Health Air Pollution Info System: Not reported  
Consolidated Emission Reporting Rule: Not reported  
Total Organic Hydrocarbon Gases Tons/Yr: 4  
Reactive Organic Gases Tons/Yr: 3  
Carbon Monoxide Emissions Tons/Yr: 0  
NOX - Oxides of Nitrogen Tons/Yr: 0  
SOX - Oxides of Sulphur Tons/Yr: 0  
Particulate Matter Tons/Yr: 0

Map ID  
Direction  
Distance  
Elevation

MAP FINDINGS

Site

Database(s)

EDR ID Number  
EPA ID Number

**MEL BERNIE & CO., INC. (Continued)**

**S103650761**

Part. Matter 10 Micrometers and Smlr Tons/Yr:0

Year: 2000  
County Code: 19  
Air Basin: SC  
Facility ID: 39478  
Air District Name: SC  
SIC Code: 3961  
Air District Name: SOUTH COAST AQMD  
Community Health Air Pollution Info System: Not reported  
Consolidated Emission Reporting Rule: Not reported  
Total Organic Hydrocarbon Gases Tons/Yr: 4  
Reactive Organic Gases Tons/Yr: 3  
Carbon Monoxide Emissions Tons/Yr: 0  
NOX - Oxides of Nitrogen Tons/Yr: 0  
SOX - Oxides of Sulphur Tons/Yr: 0  
Particulate Matter Tons/Yr: 0  
Part. Matter 10 Micrometers and Smlr Tons/Yr:0

Year: 2001  
County Code: 19  
Air Basin: SC  
Facility ID: 39478  
Air District Name: SC  
SIC Code: 3961  
Air District Name: SOUTH COAST AQMD  
Community Health Air Pollution Info System: Not reported  
Consolidated Emission Reporting Rule: Not reported  
Total Organic Hydrocarbon Gases Tons/Yr: 1  
Reactive Organic Gases Tons/Yr: 1  
Carbon Monoxide Emissions Tons/Yr: 0  
NOX - Oxides of Nitrogen Tons/Yr: 0  
SOX - Oxides of Sulphur Tons/Yr: 0  
Particulate Matter Tons/Yr: 0  
Part. Matter 10 Micrometers and Smlr Tons/Yr:0

Year: 2002  
County Code: 19  
Air Basin: SC  
Facility ID: 39478  
Air District Name: SC  
SIC Code: 3471  
Air District Name: SOUTH COAST AQMD  
Community Health Air Pollution Info System: Not reported  
Consolidated Emission Reporting Rule: Not reported  
Total Organic Hydrocarbon Gases Tons/Yr: 1  
Reactive Organic Gases Tons/Yr: 1  
Carbon Monoxide Emissions Tons/Yr: 0  
NOX - Oxides of Nitrogen Tons/Yr: 0  
SOX - Oxides of Sulphur Tons/Yr: 0  
Particulate Matter Tons/Yr: 0  
Part. Matter 10 Micrometers and Smlr Tons/Yr:0

Year: 2003  
County Code: 19  
Air Basin: SC  
Facility ID: 39478

Map ID  
Direction  
Distance  
Elevation

MAP FINDINGS

Site

Database(s)

EDR ID Number  
EPA ID Number

**MEL BERNIE & CO., INC. (Continued)**

**S103650761**

Air District Name: SC  
SIC Code: 3471  
Air District Name: SOUTH COAST AQMD  
Community Health Air Pollution Info System: Not reported  
Consolidated Emission Reporting Rule: Not reported  
Total Organic Hydrocarbon Gases Tons/Yr: 1  
Reactive Organic Gases Tons/Yr: 1  
Carbon Monoxide Emissions Tons/Yr: 0  
NOX - Oxides of Nitrogen Tons/Yr: 0  
SOX - Oxides of Sulphur Tons/Yr: 0  
Particulate Matter Tons/Yr: 0  
Part. Matter 10 Micrometers and Smlr Tons/Yr:0

Year: 2004  
County Code: 19  
Air Basin: SC  
Facility ID: 39478  
Air District Name: SC  
SIC Code: 3471  
Air District Name: SOUTH COAST AQMD  
Community Health Air Pollution Info System: Not reported  
Consolidated Emission Reporting Rule: Not reported  
Total Organic Hydrocarbon Gases Tons/Yr: 0.602585  
Reactive Organic Gases Tons/Yr: 0.53  
Carbon Monoxide Emissions Tons/Yr: 0.15  
NOX - Oxides of Nitrogen Tons/Yr: 0.178  
SOX - Oxides of Sulphur Tons/Yr: 0.00107  
Particulate Matter Tons/Yr: 0.014051  
Part. Matter 10 Micrometers and Smlr Tons/Yr:0.01

Year: 2005  
County Code: 19  
Air Basin: SC  
Facility ID: 39478  
Air District Name: SC  
SIC Code: 3471  
Air District Name: SOUTH COAST AQMD  
Community Health Air Pollution Info System: Not reported  
Consolidated Emission Reporting Rule: Not reported  
Total Organic Hydrocarbon Gases Tons/Yr: .632015  
Reactive Organic Gases Tons/Yr: .562378979  
Carbon Monoxide Emissions Tons/Yr: .176  
NOX - Oxides of Nitrogen Tons/Yr: .209  
SOX - Oxides of Sulphur Tons/Yr: .00125  
Particulate Matter Tons/Yr: .017035  
Part. Matter 10 Micrometers and Smlr Tons/Yr:.01611565

**ENF:**

Region: 4  
Facility Id: 209337  
Agency Name: Bernie & Co. Accessory Plating  
Place Type: Facility  
Place Subtype: Not reported  
Facility Type: Not reported  
Agency Type: Privately-Owned Business  
# Of Agencies: 1  
Place Latitude: 34.191954

Map ID  
Direction  
Distance  
Elevation

MAP FINDINGS

Site

Database(s)

EDR ID Number  
EPA ID Number

MEL BERNIE & CO., INC. (Continued)

S103650761

Place Longitude: -118.343462  
SIC Code 1: Not reported  
SIC Desc 1: Not reported  
SIC Code 2: Not reported  
SIC Desc 2: Not reported  
SIC Code 3: Not reported  
SIC Desc 3: Not reported  
NAICS Code 1: Not reported  
NAICS Desc 1: Not reported  
NAICS Code 2: Not reported  
NAICS Desc 2: Not reported  
NAICS Code 3: Not reported  
NAICS Desc 3: Not reported  
# Of Places: 1  
Source Of Facility: Reg Meas  
Design Flow: Not reported  
Threat To Water Quality: Not reported  
Complexity: Not reported  
Pretreatment: Not reported  
Facility Waste Type: Not reported  
Facility Waste Type 2: Not reported  
Facility Waste Type 3: Not reported  
Facility Waste Type 4: Not reported  
Program: WIP  
Program Category1: MONITORING  
Program Category2: MONITORING  
# Of Programs: 1  
WDID: 4WIP1040182  
Reg Measure Id: 161656  
Reg Measure Type: Unregulated  
Region: 4  
Order #: Not reported  
Npdes# CA#: Not reported  
Major-Minor: Not reported  
Npdes Type: Not reported  
Reclamation: Not reported  
Dredge Fill Fee: Not reported  
301H: Not reported  
Application Fee Amt Received: Not reported  
Status: Never Active  
Status Date: 02/20/2013  
Effective Date: Not reported  
Expiration/Review Date: Not reported  
Termination Date: Not reported  
WDR Review - Amend: Not reported  
WDR Review - Revise/Renew: Not reported  
WDR Review - Rescind: Not reported  
WDR Review - No Action Required: Not reported  
WDR Review - Pending: Not reported  
WDR Review - Planned: Not reported  
Status Enrollee: N  
Individual/General: I  
Fee Code: Not reported  
Direction/Voice: Passive  
Enforcement Id(EID): 226372  
Region: 4  
Order / Resolution Number: 13267 Letter

Map ID  
 Direction  
 Distance  
 Elevation

MAP FINDINGS

Site

Database(s)

EDR ID Number  
 EPA ID Number

**MEL BERNIE & CO., INC. (Continued)**

**S103650761**

Enforcement Action Type: 13267 Letter  
 Effective Date: 11/09/2000  
 Adoption/Issuance Date: Not reported  
 Achieve Date: Not reported  
 Termination Date: 11/09/2000  
 ACL Issuance Date: Not reported  
 EPL Issuance Date: Not reported  
 Status: Historical  
 Title: Enforcement - 4WIP1040182  
 Description: Not reported  
 Program: WIP  
 Latest Milestone Completion Date: Not reported  
 # Of Programs1: 1  
 Total Assessment Amount: 0  
 Initial Assessed Amount: 0  
 Liability \$ Amount: 0  
 Project \$ Amount: 0  
 Liability \$ Paid: 0  
 Project \$ Completed: 0  
 Total \$ Paid/Completed Amount: 0

**HAZNET:**

Facility Name: MEL BERNIE & COMPANY, INC DBA  
 envid: S103650761  
 Year: 2017  
 GEPAID: CAC002897421  
 Contact: MELVIN BERNIE  
 Telephone: 8188411928  
 Mailing Name: Not reported  
 Mailing Address: 3000 EMPIRE AVE  
 Mailing City,St,Zip: BURBANK, CA 91504  
 Gen County: Los Angeles  
 TSD EPA ID: CAD097030993  
 TSD County: Los Angeles  
 Waste Category: Off-specification, aged or surplus inorganics  
 Disposal Method: Storage, Bulking, And/Or Transfer Off Site--No Treatment/Reovery (H010-H129) Or (H131-H135)  
 Tons: 0.125  
 Cat Decode: Off-specification, aged or surplus inorganics  
 Method Decode: Storage, Bulking, And/Or Transfer Off Site--No Treatment/Reovery (H010-H129) Or (H131-H135)  
 Facility County: Los Angeles

**A4  
 Target  
 Property**

**MEL BERNIE CO  
 3000 W EMPIRE AVE  
 BURBANK, CA 91504**

**CPS-SLIC U001568367  
 HIST UST N/A  
 NPDES  
 WDS  
 CIWQS**

**Site 4 of 15 in cluster A**

**Actual:  
 655 ft.**

CPS-SLIC:  
 Region: STATE  
**Facility Status: Completed - Case Closed**  
 Status Date: 12/23/2014  
 Global Id: SL603798599  
 Lead Agency: LOS ANGELES RWQCB (REGION 4)  
 Lead Agency Case Number: Not reported  
 Latitude: 34.191556749254



Map ID  
Direction  
Distance  
Elevation

MAP FINDINGS

Site

Database(s)

EDR ID Number  
EPA ID Number

**MEL BERNIE CO (Continued)**

**U001568367**

Longitude: -118.343421551664  
Case Type: Cleanup Program Site  
Case Worker: GJH  
Local Agency: Not reported  
RB Case Number: 104.0182  
File Location: Not reported  
Potential Media Affected: Aquifer used for drinking water supply  
Potential Contaminants of Concern: Not reported  
Site History: Not reported

[Click here to access the California GeoTracker records for this facility:](#)

**HIST UST:**

File Number: Not reported  
URL: Not reported  
Region: STATE  
Facility ID: 0000060993  
Facility Type: Other  
Other Type: METAL FINISHING  
Contact Name: ALAN ROODT  
Telephone: 8188412910  
Owner Name: MEL BERNIE INC. D.B.A. ACCESSO  
Owner Address: 3000 EMPIRE AVE.  
Owner City,St,Zip: BURBANK, CA 91504  
Total Tanks: 0003

Tank Num: 001  
Container Num: CN1  
Year Installed: 1977  
Tank Capacity: 00002000  
Tank Used for: WASTE  
Type of Fuel: Not reported  
Container Construction Thickness: 8  
Leak Detection: Visual, Pressure Test

Tank Num: 002  
Container Num: CR2  
Year Installed: 1977  
Tank Capacity: 00002000  
Tank Used for: WASTE  
Type of Fuel: Not reported  
Container Construction Thickness: 8  
Leak Detection: Visual, Pressure Test

Tank Num: 003  
Container Num: N3  
Year Installed: 1977  
Tank Capacity: 00002000  
Tank Used for: WASTE  
Type of Fuel: Not reported  
Container Construction Thickness: 8  
Leak Detection: Visual, Pressure Test

**NPDES:**

Facility Status: Not reported  
NPDES Number: Not reported

Map ID  
Direction  
Distance  
Elevation

MAP FINDINGS

Site

Database(s)

EDR ID Number  
EPA ID Number

**MEL BERNIE CO (Continued)**

**U001568367**

Region: Not reported  
Agency Number: Not reported  
Regulatory Measure ID: Not reported  
Place ID: Not reported  
Order Number: Not reported  
WDID: 4 19NEC003149  
Regulatory Measure Type: Industrial  
Program Type: Not reported  
Adoption Date Of Regulatory Measure: Not reported  
Effective Date Of Regulatory Measure: Not reported  
Termination Date Of Regulatory Measure: Not reported  
Expiration Date Of Regulatory Measure: Not reported  
Discharge Address: Not reported  
Discharge Name: Not reported  
Discharge City: Not reported  
Discharge State: Not reported  
Discharge Zip: Not reported  
Status: Active  
Status Date: 04/12/2017  
Operator Name: Mel Bernie Co  
Operator Address: 3000 W Empire Ave  
Operator City: Burbank  
Operator State: California  
Operator Zip: 91504

NPDES as of 03/2018:  
NPDES Number: CAS000001  
Status: Active  
Agency Number: 0  
Region: 4  
Regulatory Measure ID: 188570  
Order Number: 97-03-DWQ  
Regulatory Measure Type: Enrollee  
Place ID: Not reported  
WDID: 4 19NEC003149  
Program Type: Industrial  
Adoption Date Of Regulatory Measure: Not reported  
Effective Date Of Regulatory Measure: 03/06/1992  
Expiration Date Of Regulatory Measure: Not reported  
Termination Date Of Regulatory Measure: Not reported  
Discharge Name: Mel Bernie Co  
Discharge Address: 3000 W Empire Ave  
Discharge City: Burbank  
Discharge State: California  
Discharge Zip: 91504  
Received Date: Not reported  
Processed Date: Not reported  
Status: Not reported  
Status Date: Not reported  
Place Size: Not reported  
Place Size Unit: Not reported  
Contact: Not reported  
Contact Title: Not reported  
Contact Phone: Not reported  
Contact Phone Ext: Not reported  
Contact Email: Not reported  
Operator Name: Not reported  
Operator Address: Not reported

Map ID  
Direction  
Distance  
Elevation

MAP FINDINGS

Site

Database(s)

EDR ID Number  
EPA ID Number

**MEL BERNIE CO (Continued)**

**U001568367**

Operator City:	Not reported
Operator State:	Not reported
Operator Zip:	Not reported
Operator Contact:	Not reported
Operator Contact Title:	Not reported
Operator Contact Phone:	Not reported
Operator Contact Phone Ext:	Not reported
Operator Contact Email:	Not reported
Operator Type:	Not reported
Developer:	Not reported
Developer Address:	Not reported
Developer City:	Not reported
Developer State:	Not reported
Developer Zip:	Not reported
Developer Contact:	Not reported
Developer Contact Title:	Not reported
Constype Linear Utility Ind:	Not reported
Emergency Phone:	Not reported
Emergency Phone Ext:	Not reported
Constype Above Ground Ind:	Not reported
Constype Below Ground Ind:	Not reported
Constype Cable Line Ind:	Not reported
Constype Comm Line Ind:	Not reported
Constype Commercial Ind:	Not reported
Constype Electrical Line Ind:	Not reported
Constype Gas Line Ind:	Not reported
Constype Industrial Ind:	Not reported
Constype Other Description:	Not reported
Constype Other Ind:	Not reported
Constype Recons Ind:	Not reported
Constype Residential Ind:	Not reported
Constype Transport Ind:	Not reported
Constype Utility Description:	Not reported
Constype Utility Ind:	Not reported
Constype Water Sewer Ind:	Not reported
Dir Discharge Uswater Ind:	Not reported
Receiving Water Name:	Not reported
Certifier:	Not reported
Certifier Title:	Not reported
Certification Date:	Not reported
Primary Sic:	Not reported
Secondary Sic:	Not reported
Tertiary Sic:	Not reported
NPDES Number:	Not reported
Status:	Not reported
Agency Number:	Not reported
Region:	4
Regulatory Measure ID:	188570
Order Number:	Not reported
Regulatory Measure Type:	Industrial
Place ID:	Not reported
WDID:	4 19NEC003149
Program Type:	Not reported
Adoption Date Of Regulatory Measure:	Not reported
Effective Date Of Regulatory Measure:	Not reported
Expiration Date Of Regulatory Measure:	Not reported

Map ID  
Direction  
Distance  
Elevation

MAP FINDINGS

Site

Database(s)

EDR ID Number  
EPA ID Number

**MEL BERNIE CO (Continued)**

**U001568367**

Termination Date Of Regulatory Measure: Not reported  
Discharge Name: Not reported  
Discharge Address: Not reported  
Discharge City: Not reported  
Discharge State: Not reported  
Discharge Zip: Not reported  
Received Date: 04/12/2017  
Processed Date: 03/06/1992  
Status: Active  
Status Date: 04/12/2017  
Place Size: 85924  
Place Size Unit: SqFt  
Contact: RENE GUARDADO  
Contact Title: GM  
Contact Phone: 818-841-1928  
Contact Phone Ext: Not reported  
Contact Email: RENEG@1928.com  
Operator Name: Mel Bernie Co  
Operator Address: 3000 W Empire Ave  
Operator City: Burbank  
Operator State: California  
Operator Zip: 91504  
Operator Contact: RENE GUARDADO  
Operator Contact Title: GM  
Operator Contact Phone: 818-841-1928  
Operator Contact Phone Ext: 1160  
Operator Contact Email: RENEG@1928.COM  
Operator Type: Private Business  
Developer: Not reported  
Developer Address: Not reported  
Developer City: Not reported  
Developer State: California  
Developer Zip: Not reported  
Developer Contact: Not reported  
Developer Contact Title: Not reported  
Constype Linear Utility Ind: Not reported  
Emergency Phone: 818-841-1928  
Emergency Phone Ext: Not reported  
Constype Above Ground Ind: Not reported  
Constype Below Ground Ind: Not reported  
Constype Cable Line Ind: Not reported  
Constype Comm Line Ind: Not reported  
Constype Commercial Ind: Not reported  
Constype Electrical Line Ind: Not reported  
Constype Gas Line Ind: Not reported  
Constype Industrial Ind: Not reported  
Constype Other Description: Not reported  
Constype Other Ind: Not reported  
Constype Recons Ind: Not reported  
Constype Residential Ind: Not reported  
Constype Transport Ind: Not reported  
Constype Utility Description: Not reported  
Constype Utility Ind: Not reported  
Constype Water Sewer Ind: Not reported  
Dir Discharge Uswater Ind: N  
Receiving Water Name: Los Angeles River  
Certifier: Melvyn Bernie

Map ID  
Direction  
Distance  
Elevation

MAP FINDINGS

Site

Database(s)

EDR ID Number  
EPA ID Number

**MEL BERNIE CO (Continued)**

**U001568367**

Certifier Title:	Owner
Certification Date:	12-APR-17
Primary Sic:	3961-Costume Jewelry and Costume Novelties, Except Precious Metals
Secondary Sic:	Not reported
Tertiary Sic:	Not reported
Facility Status:	Active
NPDES Number:	CAS000001
Region:	4
Agency Number:	0
Regulatory Measure ID:	188570
Place ID:	Not reported
Order Number:	97-03-DWQ
WDID:	4 19NEC003149
Regulatory Measure Type:	Enrollee
Program Type:	Industrial
Adoption Date Of Regulatory Measure:	Not reported
Effective Date Of Regulatory Measure:	03/06/1992
Termination Date Of Regulatory Measure:	Not reported
Expiration Date Of Regulatory Measure:	Not reported
Discharge Address:	3000 W Empire Ave
Discharge Name:	Mel Bernie Co
Discharge City:	Burbank
Discharge State:	California
Discharge Zip:	91504
Status:	Not reported
Status Date:	Not reported
Operator Name:	Not reported
Operator Address:	Not reported
Operator City:	Not reported
Operator State:	Not reported
Operator Zip:	Not reported
NPDES as of 03/2018:	
NPDES Number:	CAS000001
Status:	Active
Agency Number:	0
Region:	4
Regulatory Measure ID:	188570
Order Number:	97-03-DWQ
Regulatory Measure Type:	Enrollee
Place ID:	Not reported
WDID:	4 19NEC003149
Program Type:	Industrial
Adoption Date Of Regulatory Measure:	Not reported
Effective Date Of Regulatory Measure:	03/06/1992
Expiration Date Of Regulatory Measure:	Not reported
Termination Date Of Regulatory Measure:	Not reported
Discharge Name:	Mel Bernie Co
Discharge Address:	3000 W Empire Ave
Discharge City:	Burbank
Discharge State:	California
Discharge Zip:	91504
Received Date:	Not reported
Processed Date:	Not reported
Status:	Not reported
Status Date:	Not reported

Map ID  
Direction  
Distance  
Elevation

MAP FINDINGS

Site

Database(s)

EDR ID Number  
EPA ID Number

MEL BERNIE CO (Continued)

U001568367

Place Size:	Not reported
Place Size Unit:	Not reported
Contact:	Not reported
Contact Title:	Not reported
Contact Phone:	Not reported
Contact Phone Ext:	Not reported
Contact Email:	Not reported
Operator Name:	Not reported
Operator Address:	Not reported
Operator City:	Not reported
Operator State:	Not reported
Operator Zip:	Not reported
Operator Contact:	Not reported
Operator Contact Title:	Not reported
Operator Contact Phone:	Not reported
Operator Contact Phone Ext:	Not reported
Operator Contact Email:	Not reported
Operator Type:	Not reported
Developer:	Not reported
Developer Address:	Not reported
Developer City:	Not reported
Developer State:	Not reported
Developer Zip:	Not reported
Developer Contact:	Not reported
Developer Contact Title:	Not reported
Constype Linear Utility Ind:	Not reported
Emergency Phone:	Not reported
Emergency Phone Ext:	Not reported
Constype Above Ground Ind:	Not reported
Constype Below Ground Ind:	Not reported
Constype Cable Line Ind:	Not reported
Constype Comm Line Ind:	Not reported
Constype Commercial Ind:	Not reported
Constype Electrical Line Ind:	Not reported
Constype Gas Line Ind:	Not reported
Constype Industrial Ind:	Not reported
Constype Other Description:	Not reported
Constype Other Ind:	Not reported
Constype Recons Ind:	Not reported
Constype Residential Ind:	Not reported
Constype Transport Ind:	Not reported
Constype Utility Description:	Not reported
Constype Utility Ind:	Not reported
Constype Water Sewer Ind:	Not reported
Dir Discharge Uswater Ind:	Not reported
Receiving Water Name:	Not reported
Certifier:	Not reported
Certifier Title:	Not reported
Certification Date:	Not reported
Primary Sic:	Not reported
Secondary Sic:	Not reported
Tertiary Sic:	Not reported
NPDES Number:	Not reported
Status:	Not reported
Agency Number:	Not reported
Region:	4

Map ID  
Direction  
Distance  
Elevation

MAP FINDINGS

Site

Database(s)

EDR ID Number  
EPA ID Number

**MEL BERNIE CO (Continued)**

**U001568367**

Regulatory Measure ID: 188570  
Order Number: Not reported  
Regulatory Measure Type: Industrial  
Place ID: Not reported  
WDID: 4 19NEC003149  
Program Type: Not reported  
Adoption Date Of Regulatory Measure: Not reported  
Effective Date Of Regulatory Measure: Not reported  
Expiration Date Of Regulatory Measure: Not reported  
Termination Date Of Regulatory Measure: Not reported  
Discharge Name: Not reported  
Discharge Address: Not reported  
Discharge City: Not reported  
Discharge State: Not reported  
Discharge Zip: Not reported  
Received Date: 04/12/2017  
Processed Date: 03/06/1992  
Status: Active  
Status Date: 04/12/2017  
Place Size: 85924  
Place Size Unit: SqFt  
Contact: RENE GUARDADO  
Contact Title: GM  
Contact Phone: 818-841-1928  
Contact Phone Ext: Not reported  
Contact Email: RENEG@1928.com  
Operator Name: Mel Bernie Co  
Operator Address: 3000 W Empire Ave  
Operator City: Burbank  
Operator State: California  
Operator Zip: 91504  
Operator Contact: RENE GUARDADO  
Operator Contact Title: GM  
Operator Contact Phone: 818-841-1928  
Operator Contact Phone Ext: 1160  
Operator Contact Email: RENEG@1928.COM  
Operator Type: Private Business  
Developer: Not reported  
Developer Address: Not reported  
Developer City: Not reported  
Developer State: California  
Developer Zip: Not reported  
Developer Contact: Not reported  
Developer Contact Title: Not reported  
Constype Linear Utility Ind: Not reported  
Emergency Phone: 818-841-1928  
Emergency Phone Ext: Not reported  
Constype Above Ground Ind: Not reported  
Constype Below Ground Ind: Not reported  
Constype Cable Line Ind: Not reported  
Constype Comm Line Ind: Not reported  
Constype Commercial Ind: Not reported  
Constype Electrical Line Ind: Not reported  
Constype Gas Line Ind: Not reported  
Constype Industrial Ind: Not reported  
Constype Other Description: Not reported  
Constype Other Ind: Not reported

Map ID  
Direction  
Distance  
Elevation

MAP FINDINGS

Site

Database(s)

EDR ID Number  
EPA ID Number

**MEL BERNIE CO (Continued)**

**U001568367**

Constype Recons Ind: Not reported  
Constype Residential Ind: Not reported  
Constype Transport Ind: Not reported  
Constype Utility Description: Not reported  
Constype Utility Ind: Not reported  
Constype Water Sewer Ind: Not reported  
Dir Discharge Uswater Ind: N  
Receiving Water Name: Los Angeles River  
Certifier: Melvyn Bernie  
Certifier Title: Owner  
Certification Date: 12-APR-17  
Primary Sic: 3961-Costume Jewelry and Costume Novelties, Except Precious Metals  
Secondary Sic: Not reported  
Tertiary Sic: Not reported

**WDS:**

Facility ID: 4 19I000238  
Facility Type: Industrial - Facility that treats and/or disposes of liquid or semisolid wastes from any servicing, producing, manufacturing or processing operation of whatever nature, including mining, gravel washing, geothermal operations, air conditioning, ship building and repairing, oil production, storage and disposal operations, water pumping.  
Facility Status: Active - Any facility with a continuous or seasonal discharge that is under Waste Discharge Requirements.  
NPDES Number: CAS000001 The 1st 2 characters designate the state. The remaining 7 are assigned by the Regional Board  
Subregion: 4  
Facility Telephone: 8188411928  
Facility Contact: MARK ALLING  
Agency Name: MEL BERNIE & CO INC  
Agency Address: 3000 W Empire Ave  
Agency City,St,Zip: Burbank 915043109  
Agency Contact: REMY TOLENTINO  
Agency Telephone: 8188411928  
Agency Type: Private  
SIC Code: 0  
SIC Code 2: Not reported  
Primary Waste Type: Not reported  
Primary Waste: Not reported  
Waste Type2: Not reported  
Waste2: Not reported  
Primary Waste Type: Not reported  
Secondary Waste: Not reported  
Secondary Waste Type: Not reported  
Design Flow: 0  
Baseline Flow: 0  
Reclamation: Not reported  
POTW: Not reported  
Treat To Water: Minor Threat to Water Quality. A violation of a regional board order should cause a relatively minor impairment of beneficial uses compared to a major or minor threat. Not: All nurds without a TTWQ will be considered a minor threat to water quality unless coded at a higher Level. A Zero (0) may be used to code those NURDS that are found to represent no threat to water quality.  
Complexity: Category C - Facilities having no waste treatment systems, such as



Map ID  
 Direction  
 Distance  
 Elevation

MAP FINDINGS

Site

Database(s)

EDR ID Number  
 EPA ID Number

**MEL BERNIE CO (Continued)**

**U001568367**

cooling water dischargers or those who must comply through best management practices, facilities with passive waste treatment and disposal systems, such as septic systems with subsurface disposal, or dischargers having waste storage systems with land disposal such as dairy waste ponds.

**CIWQS:**

Agency:	Mel Bernie Co
Agency Address:	3000 W Empire Ave, Burbank, CA 91504
Place/Project Type:	Industrial - Costume Jewelry and Costume Novelties, Except Precious Metals
SIC/NAICS:	3961
Region:	4
Program:	INDSTW
Regulatory Measure Status:	Active
Regulatory Measure Type:	Storm water industrial
Order Number:	2014-0057-DWQ
WDID:	4 19NEC003149
NPDES Number:	CAS000001
Adoption Date:	Not reported
Effective Date:	03/06/1992
Termination Date:	Not reported
Expiration/Review Date:	Not reported
Design Flow:	Not reported
Major/Minor:	Not reported
Complexity:	Not reported
TTWQ:	Not reported
Enforcement Actions within 5 years:	2
Violations within 5 years:	2
Latitude:	34.19195
Longitude:	-118.34346

**A5  
 Target  
 Property**

**ACCESSORY PLATING  
 3000 W EMPIRE AVE #A  
 BURBANK, CA 91504**

**LOS ANGELES CO. HMS S105036090  
 N/A**

**Site 5 of 15 in cluster A**

**Actual:  
 655 ft.**

LOS ANGELES CO. HMS:  
 Region: LA  
 Permit Category: Not reported  
 Facility Id: 025494-034961  
 Facility Type: Not reported  
 Facility Status: OPEN  
 Area: 3E  
 Permit Number: Not reported  
 Permit Status: Not reported

Map ID  
Direction  
Distance  
Elevation

MAP FINDINGS

Site

Database(s)

EDR ID Number  
EPA ID Number

**A6**  
**Target**  
**Property**  
**MEL BERNIE & CO INC**  
**3000 EMPIRE AVE**  
**BURBANK, CA 91504**

**RCRA-LQG**  
**FINDS**  
**ECHO**  
**1000104694**  
**CAD048476683**

**Site 6 of 15 in cluster A**

**Actual:**  
**655 ft.**

**RCRA-LQG:**

Date form received by agency: 02/15/2016  
Facility name: MEL BERNIE & CO. INC.  
Facility address: 3000 EMPIRE AVE.  
BURBANK, CA 91504  
EPA ID: CAD048476683  
Mailing address: EMPIRE AVE.  
BURBANK, CA 91504  
Contact: RENE GUARDADO  
Contact address: EMPIRE AVE.  
BURBANK, CA 91504  
Contact country: US  
Contact telephone: 818-841-1928  
Contact email: Not reported  
EPA Region: 09  
Land type: Private  
Classification: Large Quantity Generator  
Description: Handler: generates 1,000 kg or more of hazardous waste during any calendar month; or generates more than 1 kg of acutely hazardous waste during any calendar month; or generates more than 100 kg of any residue or contaminated soil, waste or other debris resulting from the cleanup of a spill, into or on any land or water, of acutely hazardous waste during any calendar month; or generates 1 kg or less of acutely hazardous waste during any calendar month, and accumulates more than 1 kg of acutely hazardous waste at any time; or generates 100 kg or less of any residue or contaminated soil, waste or other debris resulting from the cleanup of a spill, into or on any land or water, of acutely hazardous waste during any calendar month, and accumulates more than 100 kg of that material at any time

**Owner/Operator Summary:**

Owner/operator name: MELVYN J. BERNIE  
Owner/operator address: EMPIRE AVE.  
BURBANK, CA 91504  
Owner/operator country: US  
Owner/operator telephone: 818-841-1928  
Owner/operator email: Not reported  
Owner/operator fax: Not reported  
Owner/operator extension: Not reported  
Legal status: Private  
Owner/Operator Type: Owner  
Owner/Op start date: 01/01/2002  
Owner/Op end date: Not reported

Owner/operator name: MELVYN J. BERNIE  
Owner/operator address: Not reported  
Not reported  
Owner/operator country: Not reported  
Owner/operator telephone: Not reported  
Owner/operator email: Not reported  
Owner/operator fax: Not reported  
Owner/operator extension: Not reported  
Legal status: Private

Map ID  
Direction  
Distance  
Elevation

MAP FINDINGS

Site

Database(s)

EDR ID Number  
EPA ID Number

**MEL BERNIE & CO INC (Continued)**

**1000104694**

Owner/Operator Type: Operator  
Owner/Op start date: 01/01/2002  
Owner/Op end date: Not reported

Handler Activities Summary:

U.S. importer of hazardous waste: No  
Mixed waste (haz. and radioactive): No  
Recycler of hazardous waste: No  
Transporter of hazardous waste: No  
Treater, storer or disposer of HW: No  
Underground injection activity: No  
On-site burner exemption: No  
Furnace exemption: No  
Used oil fuel burner: No  
Used oil processor: No  
User oil refiner: No  
Used oil fuel marketer to burner: No  
Used oil Specification marketer: No  
Used oil transfer facility: No  
Used oil transporter: No

. Waste code: 121  
. Waste name: Alkaline solution (pH >12.5) with metals (antimony, arsenic, barium, beryllium, cadmium, chromium, cobalt, copper, lead, mercury, molybdenum, nickel, selenium, silver, thallium, vanadium, and zinc)

. Waste code: 171  
. Waste name: Metal sludge (see 121)

. Waste code: 181  
. Waste name: Other inorganic solid waste

. Waste code: 331  
. Waste name: Off-specification, aged, or surplus organics

. Waste code: 352  
. Waste name: Other organic solids

. Waste code: 711  
. Waste name: Liquids with cyanides > 1000 mg/l

. Waste code: D001  
. Waste name: IGNITABLE HAZARDOUS WASTES ARE THOSE WASTES WHICH HAVE A FLASHPOINT OF LESS THAN 140 DEGREES FAHRENHEIT AS DETERMINED BY A PENSKEY-MARTENS CLOSED CUP FLASH POINT TESTER. ANOTHER METHOD OF DETERMINING THE FLASH POINT OF A WASTE IS TO REVIEW THE MATERIAL SAFETY DATA SHEET, WHICH CAN BE OBTAINED FROM THE MANUFACTURER OR DISTRIBUTOR OF THE MATERIAL. LACQUER THINNER IS AN EXAMPLE OF A COMMONLY USED SOLVENT WHICH WOULD BE CONSIDERED AS IGNITABLE HAZARDOUS WASTE.

. Waste code: D002  
. Waste name: A WASTE WHICH HAS A PH OF LESS THAN 2 OR GREATER THAN 12.5 IS CONSIDERED TO BE A CORROSIVE HAZARDOUS WASTE. SODIUM HYDROXIDE, A CAUSTIC SOLUTION WITH A HIGH PH, IS OFTEN USED BY INDUSTRIES TO CLEAN OR DEGREASE PARTS. HYDROCHLORIC ACID, A SOLUTION WITH A LOW PH, IS USED BY MANY INDUSTRIES TO CLEAN METAL PARTS PRIOR TO PAINTING. WHEN THESE CAUSTIC OR ACID SOLUTIONS BECOME CONTAMINATED AND MUST BE

Map ID  
Direction  
Distance  
Elevation

MAP FINDINGS

Site

Database(s)

EDR ID Number  
EPA ID Number

**MEL BERNIE & CO INC (Continued)**

**1000104694**

DISPOSED, THE WASTE WOULD BE A CORROSIVE HAZARDOUS WASTE.

- . Waste code: D003
- . Waste name: A MATERIAL IS CONSIDERED TO BE A REACTIVE HAZARDOUS WASTE IF IT IS NORMALLY UNSTABLE, REACTS VIOLENTLY WITH WATER, GENERATES TOXIC GASES WHEN EXPOSED TO WATER OR CORROSIVE MATERIALS, OR IF IT IS CAPABLE OF DETONATION OR EXPLOSION WHEN EXPOSED TO HEAT OR A FLAME. ONE EXAMPLE OF SUCH WASTE WOULD BY WASTE GUNPOWDER.
  
- . Waste code: F006
- . Waste name: WASTEWATER TREATMENT SLUDGES FROM ELECTROPLATING OPERATIONS EXCEPT FROM THE FOLLOWING PROCESSES: (1) SULFURIC ACID ANODIZING OF ALUMINUM; (2) TIN PLATING ON CARBON STEEL; (3) ZINC PLATING (SEGREGATED BASIS) ON CARBON STEEL; (4) ALUMINUM OR ZINC-ALUMINUM PLATING ON CARBON STEEL; (5) CLEANING/STRIPPING ASSOCIATED WITH TIN, ZINC AND ALUMINUM PLATING ON CARBON STEEL; AND (6) CHEMICAL ETCHING AND MILLING OF ALUMINUM.
  
- . Waste code: F008
- . Waste name: PLATING BATH RESIDUES FROM THE BOTTOM OF PLATING BATHS FROM ELECTROPLATING OPERATIONS WHERE CYANIDES ARE USED IN THE PROCESS.
  
- . Waste code: F009
- . Waste name: SPENT STRIPPING AND CLEANING BATH SOLUTIONS FROM ELECTROPLATING OPERATIONS WHERE CYANIDES ARE USED IN THE PROCESS.

Historical Generators:

Date form received by agency: 03/02/2012  
Site name: MEL BERNIE & CO INC  
Classification: Large Quantity Generator

- . Waste code: D002
- . Waste name: A WASTE WHICH HAS A PH OF LESS THAN 2 OR GREATER THAN 12.5 IS CONSIDERED TO BE A CORROSIVE HAZARDOUS WASTE. SODIUM HYDROXIDE, A CAUSTIC SOLUTION WITH A HIGH PH, IS OFTEN USED BY INDUSTRIES TO CLEAN OR DEGREASE PARTS. HYDROCHLORIC ACID, A SOLUTION WITH A LOW PH, IS USED BY MANY INDUSTRIES TO CLEAN METAL PARTS PRIOR TO PAINTING. WHEN THESE CAUSTIC OR ACID SOLUTIONS BECOME CONTAMINATED AND MUST BE DISPOSED, THE WASTE WOULD BE A CORROSIVE HAZARDOUS WASTE.
  
- . Waste code: F006
- . Waste name: WASTEWATER TREATMENT SLUDGES FROM ELECTROPLATING OPERATIONS EXCEPT FROM THE FOLLOWING PROCESSES: (1) SULFURIC ACID ANODIZING OF ALUMINUM; (2) TIN PLATING ON CARBON STEEL; (3) ZINC PLATING (SEGREGATED BASIS) ON CARBON STEEL; (4) ALUMINUM OR ZINC-ALUMINUM PLATING ON CARBON STEEL; (5) CLEANING/STRIPPING ASSOCIATED WITH TIN, ZINC AND ALUMINUM PLATING ON CARBON STEEL; AND (6) CHEMICAL ETCHING AND MILLING OF ALUMINUM.
  
- . Waste code: F008
- . Waste name: PLATING BATH RESIDUES FROM THE BOTTOM OF PLATING BATHS FROM ELECTROPLATING OPERATIONS WHERE CYANIDES ARE USED IN THE PROCESS.
  
- . Waste code: F009
- . Waste name: SPENT STRIPPING AND CLEANING BATH SOLUTIONS FROM ELECTROPLATING OPERATIONS WHERE CYANIDES ARE USED IN THE PROCESS.

Map ID  
Direction  
Distance  
Elevation

MAP FINDINGS

Site

Database(s)

EDR ID Number  
EPA ID Number

**MEL BERNIE & CO INC (Continued)**

**1000104694**

Date form received by agency: 02/18/2010

Site name: MEL BERNIE & CO. INC

Classification: Large Quantity Generator

. Waste code: D001

. Waste name: IGNITABLE HAZARDOUS WASTES ARE THOSE WASTES WHICH HAVE A FLASHPOINT OF LESS THAN 140 DEGREES FAHRENHEIT AS DETERMINED BY A PENSKEY-MARTENS CLOSED CUP FLASH POINT TESTER. ANOTHER METHOD OF DETERMINING THE FLASH POINT OF A WASTE IS TO REVIEW THE MATERIAL SAFETY DATA SHEET, WHICH CAN BE OBTAINED FROM THE MANUFACTURER OR DISTRIBUTOR OF THE MATERIAL. LACQUER THINNER IS AN EXAMPLE OF A COMMONLY USED SOLVENT WHICH WOULD BE CONSIDERED AS IGNITABLE HAZARDOUS WASTE.

. Waste code: D002

. Waste name: A WASTE WHICH HAS A PH OF LESS THAN 2 OR GREATER THAN 12.5 IS CONSIDERED TO BE A CORROSIVE HAZARDOUS WASTE. SODIUM HYDROXIDE, A CAUSTIC SOLUTION WITH A HIGH PH, IS OFTEN USED BY INDUSTRIES TO CLEAN OR DEGREASE PARTS. HYDROCHLORIC ACID, A SOLUTION WITH A LOW PH, IS USED BY MANY INDUSTRIES TO CLEAN METAL PARTS PRIOR TO PAINTING. WHEN THESE CAUSTIC OR ACID SOLUTIONS BECOME CONTAMINATED AND MUST BE DISPOSED, THE WASTE WOULD BE A CORROSIVE HAZARDOUS WASTE.

. Waste code: D011

. Waste name: SILVER

. Waste code: F003

. Waste name: THE FOLLOWING SPENT NON-HALOGENATED SOLVENTS: XYLENE, ACETONE, ETHYL ACETATE, ETHYL BENZENE, ETHYL ETHER, METHYL ISOBUTYL KETONE, N-BUTYL ALCOHOL, CYCLOHEXANONE, AND METHANOL; ALL SPENT SOLVENT MIXTURES/BLENDS CONTAINING, BEFORE USE, ONLY THE ABOVE SPENT NON-HALOGENATED SOLVENTS; AND ALL SPENT SOLVENT MIXTURES/BLENDS CONTAINING, BEFORE USE, ONE OR MORE OF THE ABOVE NON-HALOGENATED SOLVENTS, AND, A TOTAL OF TEN PERCENT OR MORE (BY VOLUME) OF ONE OR MORE OF THOSE SOLVENTS LISTED IN F001, F002, F004, AND F005, AND STILL BOTTOMS FROM THE RECOVERY OF THESE SPENT SOLVENTS AND SPENT SOLVENT MIXTURES.

. Waste code: F006

. Waste name: WASTEWATER TREATMENT SLUDGES FROM ELECTROPLATING OPERATIONS EXCEPT FROM THE FOLLOWING PROCESSES: (1) SULFURIC ACID ANODIZING OF ALUMINUM; (2) TIN PLATING ON CARBON STEEL; (3) ZINC PLATING (SEGREGATED BASIS) ON CARBON STEEL; (4) ALUMINUM OR ZINC-ALUMINUM PLATING ON CARBON STEEL; (5) CLEANING/STRIPPING ASSOCIATED WITH TIN, ZINC AND ALUMINUM PLATING ON CARBON STEEL; AND (6) CHEMICAL ETCHING AND MILLING OF ALUMINUM.

. Waste code: F007

. Waste name: SPENT CYANIDE PLATING BATH SOLUTIONS FROM ELECTROPLATING OPERATIONS

. Waste code: F008

. Waste name: PLATING BATH RESIDUES FROM THE BOTTOM OF PLATING BATHS FROM ELECTROPLATING OPERATIONS WHERE CYANIDES ARE USED IN THE PROCESS.

Date form received by agency: 02/21/2008

Site name: MEL BERNIE & CO. INC

Classification: Large Quantity Generator

Map ID  
Direction  
Distance  
Elevation

MAP FINDINGS

Site

Database(s)

EDR ID Number  
EPA ID Number

**MEL BERNIE & CO INC (Continued)**

**1000104694**

- . Waste code: D001  
. Waste name: IGNITABLE HAZARDOUS WASTES ARE THOSE WASTES WHICH HAVE A FLASHPOINT OF LESS THAN 140 DEGREES FAHRENHEIT AS DETERMINED BY A PENSKEY-MARTENS CLOSED CUP FLASH POINT TESTER. ANOTHER METHOD OF DETERMINING THE FLASH POINT OF A WASTE IS TO REVIEW THE MATERIAL SAFETY DATA SHEET, WHICH CAN BE OBTAINED FROM THE MANUFACTURER OR DISTRIBUTOR OF THE MATERIAL. LACQUER THINNER IS AN EXAMPLE OF A COMMONLY USED SOLVENT WHICH WOULD BE CONSIDERED AS IGNITABLE HAZARDOUS WASTE.
- . Waste code: D002  
. Waste name: A WASTE WHICH HAS A PH OF LESS THAN 2 OR GREATER THAN 12.5 IS CONSIDERED TO BE A CORROSIVE HAZARDOUS WASTE. SODIUM HYDROXIDE, A CAUSTIC SOLUTION WITH A HIGH PH, IS OFTEN USED BY INDUSTRIES TO CLEAN OR DEGREASE PARTS. HYDROCHLORIC ACID, A SOLUTION WITH A LOW PH, IS USED BY MANY INDUSTRIES TO CLEAN METAL PARTS PRIOR TO PAINTING. WHEN THESE CAUSTIC OR ACID SOLUTIONS BECOME CONTAMINATED AND MUST BE DISPOSED, THE WASTE WOULD BE A CORROSIVE HAZARDOUS WASTE.
- . Waste code: D011  
. Waste name: SILVER
- . Waste code: F003  
. Waste name: THE FOLLOWING SPENT NON-HALOGENATED SOLVENTS: XYLENE, ACETONE, ETHYL ACETATE, ETHYL BENZENE, ETHYL ETHER, METHYL ISOBUTYL KETONE, N-BUTYL ALCOHOL, CYCLOHEXANONE, AND METHANOL; ALL SPENT SOLVENT MIXTURES/BLENDS CONTAINING, BEFORE USE, ONLY THE ABOVE SPENT NON-HALOGENATED SOLVENTS; AND ALL SPENT SOLVENT MIXTURES/BLENDS CONTAINING, BEFORE USE, ONE OR MORE OF THE ABOVE NON-HALOGENATED SOLVENTS, AND, A TOTAL OF TEN PERCENT OR MORE (BY VOLUME) OF ONE OR MORE OF THOSE SOLVENTS LISTED IN F001, F002, F004, AND F005, AND STILL BOTTOMS FROM THE RECOVERY OF THESE SPENT SOLVENTS AND SPENT SOLVENT MIXTURES.
- . Waste code: F006  
. Waste name: WASTEWATER TREATMENT SLUDGES FROM ELECTROPLATING OPERATIONS EXCEPT FROM THE FOLLOWING PROCESSES: (1) SULFURIC ACID ANODIZING OF ALUMINUM; (2) TIN PLATING ON CARBON STEEL; (3) ZINC PLATING (SEGREGATED BASIS) ON CARBON STEEL; (4) ALUMINUM OR ZINC-ALUMINUM PLATING ON CARBON STEEL; (5) CLEANING/STRIPPING ASSOCIATED WITH TIN, ZINC AND ALUMINUM PLATING ON CARBON STEEL; AND (6) CHEMICAL ETCHING AND MILLING OF ALUMINUM.
- . Waste code: F007  
. Waste name: SPENT CYANIDE PLATING BATH SOLUTIONS FROM ELECTROPLATING OPERATIONS
- . Waste code: F008  
. Waste name: PLATING BATH RESIDUES FROM THE BOTTOM OF PLATING BATHS FROM ELECTROPLATING OPERATIONS WHERE CYANIDES ARE USED IN THE PROCESS.
- . Waste code: F009  
. Waste name: SPENT STRIPPING AND CLEANING BATH SOLUTIONS FROM ELECTROPLATING OPERATIONS WHERE CYANIDES ARE USED IN THE PROCESS.

Date form received by agency: 02/17/2006

Site name: MEL BERNIE & CO. INC.

Classification: Large Quantity Generator

Map ID  
Direction  
Distance  
Elevation

MAP FINDINGS

Site

Database(s)

EDR ID Number  
EPA ID Number

**MEL BERNIE & CO INC (Continued)**

**1000104694**

- . Waste code: 121
- . Waste name: Alkaline solution (pH >12.5) with metals (antimony, arsenic, barium, beryllium, cadmium, chromium, cobalt, copper, lead, mercury, molybdenum, nickel, selenium, silver, thallium, vanadium, and zinc)
  
- . Waste code: 171
- . Waste name: Metal sludge (see 121)
  
- . Waste code: 181
- . Waste name: Other inorganic solid waste
  
- . Waste code: 213
- . Waste name: Hydrocarbon solvents (benzene, hexane, Stoddard, etc.)
  
- . Waste code: 711
- . Waste name: Liquids with cyanides > 1000 mg/l
  
- . Waste code: D001
- . Waste name: IGNITABLE HAZARDOUS WASTES ARE THOSE WASTES WHICH HAVE A FLASHPOINT OF LESS THAN 140 DEGREES FAHRENHEIT AS DETERMINED BY A PENSKEY-MARTENS CLOSED CUP FLASH POINT TESTER. ANOTHER METHOD OF DETERMINING THE FLASH POINT OF A WASTE IS TO REVIEW THE MATERIAL SAFETY DATA SHEET, WHICH CAN BE OBTAINED FROM THE MANUFACTURER OR DISTRIBUTOR OF THE MATERIAL. LACQUER THINNER IS AN EXAMPLE OF A COMMONLY USED SOLVENT WHICH WOULD BE CONSIDERED AS IGNITABLE HAZARDOUS WASTE.
  
- . Waste code: D002
- . Waste name: A WASTE WHICH HAS A PH OF LESS THAN 2 OR GREATER THAN 12.5 IS CONSIDERED TO BE A CORROSIVE HAZARDOUS WASTE. SODIUM HYDROXIDE, A CAUSTIC SOLUTION WITH A HIGH PH, IS OFTEN USED BY INDUSTRIES TO CLEAN OR DEGREASE PARTS. HYDROCHLORIC ACID, A SOLUTION WITH A LOW PH, IS USED BY MANY INDUSTRIES TO CLEAN METAL PARTS PRIOR TO PAINTING. WHEN THESE CAUSTIC OR ACID SOLUTIONS BECOME CONTAMINATED AND MUST BE DISPOSED, THE WASTE WOULD BE A CORROSIVE HAZARDOUS WASTE.
  
- . Waste code: D011
- . Waste name: SILVER
  
- . Waste code: F006
- . Waste name: WASTEWATER TREATMENT SLUDGES FROM ELECTROPLATING OPERATIONS EXCEPT FROM THE FOLLOWING PROCESSES: (1) SULFURIC ACID ANODIZING OF ALUMINUM; (2) TIN PLATING ON CARBON STEEL; (3) ZINC PLATING (SEGREGATED BASIS) ON CARBON STEEL; (4) ALUMINUM OR ZINC-ALUMINUM PLATING ON CARBON STEEL; (5) CLEANING/STRIPPING ASSOCIATED WITH TIN, ZINC AND ALUMINUM PLATING ON CARBON STEEL; AND (6) CHEMICAL ETCHING AND MILLING OF ALUMINUM.
  
- . Waste code: F007
- . Waste name: SPENT CYANIDE PLATING BATH SOLUTIONS FROM ELECTROPLATING OPERATIONS
  
- . Waste code: F008
- . Waste name: PLATING BATH RESIDUES FROM THE BOTTOM OF PLATING BATHS FROM ELECTROPLATING OPERATIONS WHERE CYANIDES ARE USED IN THE PROCESS.

Date form received by agency: 02/19/2004  
Site name: MEL BERNIE & CO. INC.  
Classification: Large Quantity Generator

Map ID  
Direction  
Distance  
Elevation

MAP FINDINGS

Site

Database(s)

EDR ID Number  
EPA ID Number

**MEL BERNIE & CO INC (Continued)**

**1000104694**

. Waste code: D001  
. Waste name: IGNITABLE HAZARDOUS WASTES ARE THOSE WASTES WHICH HAVE A FLASHPOINT OF LESS THAN 140 DEGREES FAHRENHEIT AS DETERMINED BY A PENSKEY-MARTENS CLOSED CUP FLASH POINT TESTER. ANOTHER METHOD OF DETERMINING THE FLASH POINT OF A WASTE IS TO REVIEW THE MATERIAL SAFETY DATA SHEET, WHICH CAN BE OBTAINED FROM THE MANUFACTURER OR DISTRIBUTOR OF THE MATERIAL. LACQUER THINNER IS AN EXAMPLE OF A COMMONLY USED SOLVENT WHICH WOULD BE CONSIDERED AS IGNITABLE HAZARDOUS WASTE.

. Waste code: D008  
. Waste name: LEAD

. Waste code: F006  
. Waste name: WASTEWATER TREATMENT SLUDGES FROM ELECTROPLATING OPERATIONS EXCEPT FROM THE FOLLOWING PROCESSES: (1) SULFURIC ACID ANODIZING OF ALUMINUM; (2) TIN PLATING ON CARBON STEEL; (3) ZINC PLATING (SEGREGATED BASIS) ON CARBON STEEL; (4) ALUMINUM OR ZINC-ALUMINUM PLATING ON CARBON STEEL; (5) CLEANING/STRIPPING ASSOCIATED WITH TIN, ZINC AND ALUMINUM PLATING ON CARBON STEEL; AND (6) CHEMICAL ETCHING AND MILLING OF ALUMINUM.

. Waste code: F007  
. Waste name: SPENT CYANIDE PLATING BATH SOLUTIONS FROM ELECTROPLATING OPERATIONS

. Waste code: F008  
. Waste name: PLATING BATH RESIDUES FROM THE BOTTOM OF PLATING BATHS FROM ELECTROPLATING OPERATIONS WHERE CYANIDES ARE USED IN THE PROCESS.

Date form received by agency: 02/25/2002  
Site name: MEL BERNIE & CO. INC.  
Classification: Large Quantity Generator

. Waste code: D001  
. Waste name: IGNITABLE HAZARDOUS WASTES ARE THOSE WASTES WHICH HAVE A FLASHPOINT OF LESS THAN 140 DEGREES FAHRENHEIT AS DETERMINED BY A PENSKEY-MARTENS CLOSED CUP FLASH POINT TESTER. ANOTHER METHOD OF DETERMINING THE FLASH POINT OF A WASTE IS TO REVIEW THE MATERIAL SAFETY DATA SHEET, WHICH CAN BE OBTAINED FROM THE MANUFACTURER OR DISTRIBUTOR OF THE MATERIAL. LACQUER THINNER IS AN EXAMPLE OF A COMMONLY USED SOLVENT WHICH WOULD BE CONSIDERED AS IGNITABLE HAZARDOUS WASTE.

. Waste code: D002  
. Waste name: A WASTE WHICH HAS A PH OF LESS THAN 2 OR GREATER THAN 12.5 IS CONSIDERED TO BE A CORROSIVE HAZARDOUS WASTE. SODIUM HYDROXIDE, A CAUSTIC SOLUTION WITH A HIGH PH, IS OFTEN USED BY INDUSTRIES TO CLEAN OR DEGREASE PARTS. HYDROCHLORIC ACID, A SOLUTION WITH A LOW PH, IS USED BY MANY INDUSTRIES TO CLEAN METAL PARTS PRIOR TO PAINTING. WHEN THESE CAUSTIC OR ACID SOLUTIONS BECOME CONTAMINATED AND MUST BE DISPOSED, THE WASTE WOULD BE A CORROSIVE HAZARDOUS WASTE.

. Waste code: D003  
. Waste name: A MATERIAL IS CONSIDERED TO BE A REACTIVE HAZARDOUS WASTE IF IT IS NORMALLY UNSTABLE, REACTS VIOLENTLY WITH WATER, GENERATES TOXIC GASES WHEN EXPOSED TO WATER OR CORROSIVE MATERIALS, OR IF IT IS CAPABLE OF DETONATION OR EXPLOSION WHEN EXPOSED TO HEAT OR A FLAME. ONE EXAMPLE OF SUCH WASTE WOULD BY WASTE GUNPOWDER.



Map ID  
Direction  
Distance  
Elevation

MAP FINDINGS

Site

Database(s)

EDR ID Number  
EPA ID Number

**MEL BERNIE & CO INC (Continued)**

**1000104694**

- . Waste code: D008
- . Waste name: LEAD
  
- . Waste code: F006
- . Waste name: WASTEWATER TREATMENT SLUDGES FROM ELECTROPLATING OPERATIONS EXCEPT FROM THE FOLLOWING PROCESSES: (1) SULFURIC ACID ANODIZING OF ALUMINUM; (2) TIN PLATING ON CARBON STEEL; (3) ZINC PLATING (SEGREGATED BASIS) ON CARBON STEEL; (4) ALUMINUM OR ZINC-ALUMINUM PLATING ON CARBON STEEL; (5) CLEANING/STRIPPING ASSOCIATED WITH TIN, ZINC AND ALUMINUM PLATING ON CARBON STEEL; AND (6) CHEMICAL ETCHING AND MILLING OF ALUMINUM.
  
- . Waste code: F007
- . Waste name: SPENT CYANIDE PLATING BATH SOLUTIONS FROM ELECTROPLATING OPERATIONS
  
- . Waste code: F008
- . Waste name: PLATING BATH RESIDUES FROM THE BOTTOM OF PLATING BATHS FROM ELECTROPLATING OPERATIONS WHERE CYANIDES ARE USED IN THE PROCESS.

Date form received by agency: 10/12/2000  
Site name: MEL BERNIE & CO. INC.  
Classification: Large Quantity Generator

Date form received by agency: 03/04/1999  
Site name: MEL BERNIE & CO. INC.  
Classification: Large Quantity Generator

Date form received by agency: 09/01/1996  
Site name: BERNIE & CO ACCESSORY PLATING  
Classification: Large Quantity Generator

Date form received by agency: 02/20/1996  
Site name: MEL BERNIE & CO., INC.  
Classification: Large Quantity Generator

Date form received by agency: 03/24/1994  
Site name: MEL BERNIE & CO, INC  
Classification: Large Quantity Generator

Date form received by agency: 02/11/1992  
Site name: MEL BERNIE & CO., INC.  
Classification: Large Quantity Generator

Date form received by agency: 04/06/1990  
Site name: MEL BERNIE & CO/1928 JEWELRY CO  
Classification: Large Quantity Generator

Date form received by agency: 08/18/1980  
Site name: BERNIE & CO ACCESSORY PLATING  
Classification: Large Quantity Generator

Biennial Reports:

Last Biennial Reporting Year: 2017

Annual Waste Handled:

Waste code: D001  
Waste name: IGNITABLE HAZARDOUS WASTES ARE THOSE WASTES WHICH HAVE A FLASHPOINT OF

MAP FINDINGS

**MEL BERNIE & CO INC (Continued)**

**1000104694**

Amount (Lbs): LESS THAN 140 DEGREES FAHRENHEIT AS DETERMINED BY A PENSKEY-MARTENS CLOSED CUP FLASH POINT TESTER. ANOTHER METHOD OF DETERMINING THE FLASH POINT OF A WASTE IS TO REVIEW THE MATERIAL SAFETY DATA SHEET, WHICH CAN BE OBTAINED FROM THE MANUFACTURER OR DISTRIBUTOR OF THE MATERIAL. LACQUER THINNER IS AN EXAMPLE OF A COMMONLY USED SOLVENT WHICH WOULD BE CONSIDERED AS IGNITABLE HAZARDOUS WASTE.  
290

Waste code: D002  
 Waste name: A WASTE WHICH HAS A PH OF LESS THAN 2 OR GREATER THAN 12.5 IS CONSIDERED TO BE A CORROSIVE HAZARDOUS WASTE. SODIUM HYDROXIDE, A CAUSTIC SOLUTION WITH A HIGH PH, IS OFTEN USED BY INDUSTRIES TO CLEAN OR DEGREASE PARTS. HYDROCHLORIC ACID, A SOLUTION WITH A LOW PH, IS USED BY MANY INDUSTRIES TO CLEAN METAL PARTS PRIOR TO PAINTING. WHEN THESE CAUSTIC OR ACID SOLUTIONS BECOME CONTAMINATED AND MUST BE DISPOSED, THE WASTE WOULD BE A CORROSIVE HAZARDOUS WASTE.

Amount (Lbs): 1806

Waste code: D003  
 Waste name: A MATERIAL IS CONSIDERED TO BE A REACTIVE HAZARDOUS WASTE IF IT IS NORMALLY UNSTABLE, REACTS VIOLENTLY WITH WATER, GENERATES TOXIC GASES WHEN EXPOSED TO WATER OR CORROSIVE MATERIALS, OR IF IT IS CAPABLE OF DETONATION OR EXPLOSION WHEN EXPOSED TO HEAT OR A FLAME. ONE EXAMPLE OF SUCH WASTE WOULD BY WASTE GUNPOWDER.

Amount (Lbs): 1800

Waste code: F006  
 Waste name: WASTEWATER TREATMENT SLUDGES FROM ELECTROPLATING OPERATIONS EXCEPT FROM THE FOLLOWING PROCESSES: (1) SULFURIC ACID ANODIZING OF ALUMINUM; (2) TIN PLATING ON CARBON STEEL; (3) ZINC PLATING (SEGREGATED BASIS) ON CARBON STEEL; (4) ALUMINUM OR ZINC-ALUMINUM PLATING ON CARBON STEEL; (5) CLEANING/STRIPPING ASSOCIATED WITH TIN, ZINC AND ALUMINUM PLATING ON CARBON STEEL; AND (6) CHEMICAL ETCHING AND MILLING OF ALUMINUM.

Amount (Lbs): 11194

Waste code: F008  
 Waste name: PLATING BATH RESIDUES FROM THE BOTTOM OF PLATING BATHS FROM ELECTROPLATING OPERATIONS WHERE CYANIDES ARE USED IN THE PROCESS.

Amount (Lbs): 899

Waste code: F009  
 Waste name: SPENT STRIPPING AND CLEANING BATH SOLUTIONS FROM ELECTROPLATING OPERATIONS WHERE CYANIDES ARE USED IN THE PROCESS.

Amount (Lbs): 4580

Facility Has Received Notices of Violations:

Regulation violated: Not reported  
 Area of violation: TSD - Tank System Standards  
 Date violation determined: 08/15/2001  
 Date achieved compliance: 10/15/2001  
 Violation lead agency: State  
 Enforcement action: LETTER OF INTENT TO INITIATE ENFORCEMENT ACTION  
 Enforcement action date: 02/14/2002  
 Enf. disposition status: Not reported  
 Enf. disp. status date: Not reported

Map ID  
Direction  
Distance  
Elevation

MAP FINDINGS

Site

Database(s)

EDR ID Number  
EPA ID Number

**MEL BERNIE & CO INC (Continued)**

**1000104694**

Enforcement lead agency: State  
Proposed penalty amount: Not reported  
Final penalty amount: Not reported  
Paid penalty amount: Not reported

Regulation violated: Not reported  
Area of violation: TSD - Tank System Standards  
Date violation determined: 08/15/2001  
Date achieved compliance: 10/15/2001  
Violation lead agency: State  
Enforcement action: FINAL 3008(A) COMPLIANCE ORDER  
Enforcement action date: 02/24/2005  
Enf. disposition status: Not reported  
Enf. disp. status date: Not reported  
Enforcement lead agency: State  
Proposed penalty amount: Not reported  
Final penalty amount: 25000  
Paid penalty amount: Not reported

Regulation violated: Not reported  
Area of violation: Generators - General  
Date violation determined: 08/15/2001  
Date achieved compliance: 10/15/2001  
Violation lead agency: State  
Enforcement action: WRITTEN INFORMAL  
Enforcement action date: 08/15/2001  
Enf. disposition status: Not reported  
Enf. disp. status date: Not reported  
Enforcement lead agency: State  
Proposed penalty amount: Not reported  
Final penalty amount: Not reported  
Paid penalty amount: Not reported

Regulation violated: Not reported  
Area of violation: TSD - Tank System Standards  
Date violation determined: 08/15/2001  
Date achieved compliance: 10/15/2001  
Violation lead agency: State  
Enforcement action: WRITTEN INFORMAL  
Enforcement action date: 08/15/2001  
Enf. disposition status: Not reported  
Enf. disp. status date: Not reported  
Enforcement lead agency: State  
Proposed penalty amount: Not reported  
Final penalty amount: Not reported  
Paid penalty amount: Not reported

Regulation violated: Not reported  
Area of violation: TSD - General Facility Standards  
Date violation determined: 08/15/2001  
Date achieved compliance: 10/15/2001  
Violation lead agency: State  
Enforcement action: LETTER OF INTENT TO INITIATE ENFORCEMENT ACTION  
Enforcement action date: 02/14/2002  
Enf. disposition status: Not reported  
Enf. disp. status date: Not reported  
Enforcement lead agency: State

Map ID  
Direction  
Distance  
Elevation

MAP FINDINGS

Site

Database(s)

EDR ID Number  
EPA ID Number

**MEL BERNIE & CO INC (Continued)**

**1000104694**

Proposed penalty amount: Not reported  
Final penalty amount: Not reported  
Paid penalty amount: Not reported

Regulation violated: Not reported  
Area of violation: Generators - General  
Date violation determined: 08/15/2001  
Date achieved compliance: 10/15/2001  
Violation lead agency: State  
Enforcement action: FINAL 3008(A) COMPLIANCE ORDER  
Enforcement action date: 02/24/2005  
Enf. disposition status: Not reported  
Enf. disp. status date: Not reported  
Enforcement lead agency: State  
Proposed penalty amount: Not reported  
Final penalty amount: 25000  
Paid penalty amount: Not reported

Regulation violated: Not reported  
Area of violation: Generators - General  
Date violation determined: 08/15/2001  
Date achieved compliance: 09/15/2001  
Violation lead agency: State  
Enforcement action: WRITTEN INFORMAL  
Enforcement action date: 08/15/2001  
Enf. disposition status: Not reported  
Enf. disp. status date: Not reported  
Enforcement lead agency: State  
Proposed penalty amount: Not reported  
Final penalty amount: Not reported  
Paid penalty amount: Not reported

Regulation violated: Not reported  
Area of violation: Generators - General  
Date violation determined: 08/15/2001  
Date achieved compliance: 10/15/2001  
Violation lead agency: State  
Enforcement action: INITIAL 3008(A) COMPLIANCE  
Enforcement action date: 06/17/2002  
Enf. disposition status: Not reported  
Enf. disp. status date: Not reported  
Enforcement lead agency: State  
Proposed penalty amount: 49500  
Final penalty amount: Not reported  
Paid penalty amount: Not reported

Regulation violated: Not reported  
Area of violation: TSD - General Facility Standards  
Date violation determined: 08/15/2001  
Date achieved compliance: 10/15/2001  
Violation lead agency: State  
Enforcement action: FINAL 3008(A) COMPLIANCE ORDER  
Enforcement action date: 02/24/2005  
Enf. disposition status: Not reported  
Enf. disp. status date: Not reported  
Enforcement lead agency: State  
Proposed penalty amount: Not reported

Map ID  
Direction  
Distance  
Elevation

MAP FINDINGS

Site

Database(s)

EDR ID Number  
EPA ID Number

**MEL BERNIE & CO INC (Continued)**

**1000104694**

Final penalty amount: 25000  
Paid penalty amount: Not reported

Regulation violated: Not reported  
Area of violation: Generators - General  
Date violation determined: 08/15/2001  
Date achieved compliance: 10/15/2001  
Violation lead agency: State  
Enforcement action: Not reported  
Enforcement action date: Not reported  
Enf. disposition status: Not reported  
Enf. disp. status date: Not reported  
Enforcement lead agency: Not reported  
Proposed penalty amount: Not reported  
Final penalty amount: Not reported  
Paid penalty amount: Not reported

Regulation violated: Not reported  
Area of violation: TSD - General Facility Standards  
Date violation determined: 08/15/2001  
Date achieved compliance: 10/15/2001  
Violation lead agency: State  
Enforcement action: WRITTEN INFORMAL  
Enforcement action date: 08/15/2001  
Enf. disposition status: Not reported  
Enf. disp. status date: Not reported  
Enforcement lead agency: State  
Proposed penalty amount: Not reported  
Final penalty amount: Not reported  
Paid penalty amount: Not reported

Regulation violated: Not reported  
Area of violation: Generators - General  
Date violation determined: 08/15/2001  
Date achieved compliance: 10/15/2001  
Violation lead agency: State  
Enforcement action: LETTER OF INTENT TO INITIATE ENFORCEMENT ACTION  
Enforcement action date: 02/14/2002  
Enf. disposition status: Not reported  
Enf. disp. status date: Not reported  
Enforcement lead agency: State  
Proposed penalty amount: Not reported  
Final penalty amount: Not reported  
Paid penalty amount: Not reported

Regulation violated: Not reported  
Area of violation: TSD - Tank System Standards  
Date violation determined: 08/15/2001  
Date achieved compliance: 10/15/2001  
Violation lead agency: State  
Enforcement action: Not reported  
Enforcement action date: Not reported  
Enf. disposition status: Not reported  
Enf. disp. status date: Not reported  
Enforcement lead agency: Not reported  
Proposed penalty amount: Not reported  
Final penalty amount: Not reported

Map ID  
Direction  
Distance  
Elevation

MAP FINDINGS

Site

Database(s)

EDR ID Number  
EPA ID Number

**MEL BERNIE & CO INC (Continued)**

**1000104694**

Paid penalty amount: Not reported

Regulation violated: Not reported  
Area of violation: TSD - General Facility Standards  
Date violation determined: 08/15/2001  
Date achieved compliance: 10/15/2001  
Violation lead agency: State  
Enforcement action: Not reported  
Enforcement action date: Not reported  
Enf. disposition status: Not reported  
Enf. disp. status date: Not reported  
Enforcement lead agency: Not reported  
Proposed penalty amount: Not reported  
Final penalty amount: Not reported  
Paid penalty amount: Not reported

Regulation violated: Not reported  
Area of violation: TSD - Tank System Standards  
Date violation determined: 08/15/2001  
Date achieved compliance: 10/15/2001  
Violation lead agency: State  
Enforcement action: INITIAL 3008(A) COMPLIANCE  
Enforcement action date: 06/17/2002  
Enf. disposition status: Not reported  
Enf. disp. status date: Not reported  
Enforcement lead agency: State  
Proposed penalty amount: 49500  
Final penalty amount: Not reported  
Paid penalty amount: Not reported

Regulation violated: Not reported  
Area of violation: TSD - General Facility Standards  
Date violation determined: 08/15/2001  
Date achieved compliance: 10/15/2001  
Violation lead agency: State  
Enforcement action: INITIAL 3008(A) COMPLIANCE  
Enforcement action date: 06/17/2002  
Enf. disposition status: Not reported  
Enf. disp. status date: Not reported  
Enforcement lead agency: State  
Proposed penalty amount: 49500  
Final penalty amount: Not reported  
Paid penalty amount: Not reported

Evaluation Action Summary:

Evaluation date: 09/21/2016  
Evaluation: COMPLIANCE EVALUATION INSPECTION ON-SITE  
Area of violation: Not reported  
Date achieved compliance: Not reported  
Evaluation lead agency: State

Evaluation date: 06/29/2015  
Evaluation: COMPLIANCE EVALUATION INSPECTION ON-SITE  
Area of violation: Not reported  
Date achieved compliance: Not reported  
Evaluation lead agency: State

Map ID  
Direction  
Distance  
Elevation

MAP FINDINGS

Site

Database(s)

EDR ID Number  
EPA ID Number

**MEL BERNIE & CO INC (Continued)**

**1000104694**

Evaluation date: 05/10/2012  
Evaluation: COMPLIANCE EVALUATION INSPECTION ON-SITE  
Area of violation: Not reported  
Date achieved compliance: Not reported  
Evaluation lead agency: State

Evaluation date: 04/23/2009  
Evaluation: COMPLIANCE EVALUATION INSPECTION ON-SITE  
Area of violation: Not reported  
Date achieved compliance: Not reported  
Evaluation lead agency: EPA

Evaluation date: 04/23/2009  
Evaluation: COMPLIANCE EVALUATION INSPECTION ON-SITE  
Area of violation: Not reported  
Date achieved compliance: Not reported  
Evaluation lead agency: State

Evaluation date: 10/15/2001  
Evaluation: NOT A SIGNIFICANT NON-COMPLIER  
Area of violation: Not reported  
Date achieved compliance: Not reported  
Evaluation lead agency: State

Evaluation date: 08/15/2001  
Evaluation: COMPLIANCE EVALUATION INSPECTION ON-SITE  
Area of violation: Generators - General  
Date achieved compliance: 09/15/2001  
Evaluation lead agency: State

Evaluation date: 08/15/2001  
Evaluation: COMPLIANCE EVALUATION INSPECTION ON-SITE  
Area of violation: TSD - General Facility Standards  
Date achieved compliance: 10/15/2001  
Evaluation lead agency: State

Evaluation date: 08/15/2001  
Evaluation: SIGNIFICANT NON-COMPLIER  
Area of violation: Not reported  
Date achieved compliance: Not reported  
Evaluation lead agency: State

Evaluation date: 08/15/2001  
Evaluation: COMPLIANCE EVALUATION INSPECTION ON-SITE  
Area of violation: Generators - General  
Date achieved compliance: 10/15/2001  
Evaluation lead agency: State

Evaluation date: 08/15/2001  
Evaluation: COMPLIANCE EVALUATION INSPECTION ON-SITE  
Area of violation: TSD - Tank System Standards  
Date achieved compliance: 10/15/2001  
Evaluation lead agency: State

Evaluation date: 07/01/1994  
Evaluation: COMPLIANCE EVALUATION INSPECTION ON-SITE  
Area of violation: Not reported

Map ID  
Direction  
Distance  
Elevation

MAP FINDINGS

Site

Database(s)

EDR ID Number  
EPA ID Number

**MEL BERNIE & CO INC (Continued)**

**1000104694**

Date achieved compliance: Not reported  
Evaluation lead agency: State Contractor/Grantee

**FINDS:**

Registry ID: 110000782564

**Environmental Interest/Information System**

California Hazardous Waste Tracking System - Datamart (HWTS-DATAMART) provides California with information on hazardous waste shipments for generators, transporters, and treatment, storage, and disposal facilities.

US EPA TRIS (Toxics Release Inventory System) contains information from facilities on the amounts of over 300 listed toxic chemicals that these facilities release directly to air, water, land, or that are transported off-site.

RCRAInfo is a national information system that supports the Resource Conservation and Recovery Act (RCRA) program through the tracking of events and activities related to facilities that generate, transport, and treat, store, or dispose of hazardous waste. RCRAInfo allows RCRA program staff to track the notification, permit, compliance, and corrective action activities required under RCRA.

US National Pollutant Discharge Elimination System (NPDES) module of the Compliance Information System (ICIS) tracks surface water permits issued under the Clean Water Act. Under NPDES, all facilities that discharge pollutants from any point source into waters of the United States are required to obtain a permit. The permit will likely contain limits on what can be discharged, impose monitoring and reporting requirements, and include other provisions to ensure that the discharge does not adversely affect water quality.

**HAZARDOUS AIR POLLUTANT MAJOR**

**STATE MASTER**

**HAZARDOUS WASTE BIENNIAL REPORTER**

ICIS (Integrated Compliance Information System) is the Integrated Compliance Information System and provides a database that, when complete, will contain integrated Enforcement and Compliance information across most of EPA's programs. The vision for ICIS is to replace EPA's independent databases that contain Enforcement data with a single repository for that information. Currently, ICIS contains all Federal Administrative and Judicial enforcement actions. This information is maintained in ICIS by EPA in the Regional offices and it Headquarters. A future release of ICIS will replace the Permit Compliance System (PCS) which supports the NPDES and will integrate that information with Federal actions already in the system. ICIS also has the capability to track other activities occurring in the Region that support Compliance and Enforcement programs. These include; Incident Tracking, Compliance Assistance, and Compliance Monitoring.

[Click this hyperlink](#) while viewing on your computer to access additional FINDS: detail in the EDR Site Report.



Map ID  
Direction  
Distance  
Elevation

MAP FINDINGS

Site

Database(s)

EDR ID Number  
EPA ID Number

**MEL BERNIE & CO INC (Continued)**

**1000104694**

**ECHO:**

Envid: 1000104694  
Registry ID: 110000782564  
DFR URL: <http://echo.epa.gov/detailed-facility-report?fid=110000782564>

**A7  
Target  
Property**

**MEL BERNIE & CO INC DBA  
3000 EMPIRE AVE  
BURBANK, CA 91504**

**HAZNET S113000756  
N/A**

**Site 7 of 15 in cluster A**

**Actual:  
655 ft.**

**HAZNET:**

Facility Name: MEL BERNIE & CO INC DBA  
envid: S113000756  
Year: 2016  
GEPaid: CAD048476683  
Contact: REMY S. TOLENTINO  
Telephone: 8188411928  
Mailing Name: Not reported  
Mailing Address: 3000 W EMPIRE AVE  
Mailing City,St,Zip: BURBANK, CA 915043109  
Gen County: Los Angeles  
TSD EPA ID: NVT330010000  
TSD County: 99  
Waste Category: Aqueous solution with total organic residues 10 percent or more  
Disposal Method: Landfill Or Surface Impoundment That Will Be Closed As Landfill( To Include On-Site Treatment And/Or Stabilization)  
Tons: 4.587  
Cat Decode: Not reported  
Method Decode: Not reported  
Facility County: Los Angeles

envid: S113000756  
Year: 2016  
GEPaid: CAD048476683  
Contact: REMY S. TOLENTINO  
Telephone: 8188411928  
Mailing Name: Not reported  
Mailing Address: 3000 W EMPIRE AVE  
Mailing City,St,Zip: BURBANK, CA 915043109  
Gen County: Los Angeles  
TSD EPA ID: AZT050010685  
TSD County: 99  
Waste Category: Liquids with cyanides >= 1,000 Mg./L  
Disposal Method: Metals Recovery Including Retoring,Smelting,Chemicals,Ect  
Tons: 0.7923  
Cat Decode: Not reported  
Method Decode: Not reported  
Facility County: Los Angeles

envid: S113000756  
Year: 2016  
GEPaid: CAD048476683  
Contact: REMY S. TOLENTINO  
Telephone: 8188411928  
Mailing Name: Not reported  
Mailing Address: 3000 W EMPIRE AVE

Map ID  
Direction  
Distance  
Elevation

MAP FINDINGS

Site

Database(s)

EDR ID Number  
EPA ID Number

**MEL BERNIE & CO INC DBA (Continued)**

**S113000756**

Mailing City,St,Zip: BURBANK, CA 915043109  
Gen County: Los Angeles  
TSD EPA ID: AZR000515924  
TSD County: 99  
Waste Category: Unspecified oil-containing waste  
Disposal Method: Storage, Bulking, And/Or Transfer Off Site--No Treatment/Reovery (H010-H129) Or (H131-H135)  
Tons: 1.57626  
Cat Decode: Not reported  
Method Decode: Not reported  
Facility County: Los Angeles

envid: S113000756  
Year: 2016  
GEPaid: CAD048476683  
Contact: REMY S. TOLENTINO  
Telephone: 8188411928  
Mailing Name: Not reported  
Mailing Address: 3000 W EMPIRE AVE  
Mailing City,St,Zip: BURBANK, CA 915043109  
Gen County: Los Angeles  
TSD EPA ID: AZR000515924  
TSD County: 99  
Waste Category: Other organic solids  
Disposal Method: Storage, Bulking, And/Or Transfer Off Site--No Treatment/Reovery (H010-H129) Or (H131-H135)  
Tons: 0.175  
Cat Decode: Not reported  
Method Decode: Not reported  
Facility County: Los Angeles

envid: S113000756  
Year: 2016  
GEPaid: CAD048476683  
Contact: REMY S. TOLENTINO  
Telephone: 8188411928  
Mailing Name: Not reported  
Mailing Address: 3000 W EMPIRE AVE  
Mailing City,St,Zip: BURBANK, CA 915043109  
Gen County: Los Angeles  
TSD EPA ID: AZT050010685  
TSD County: 99  
Waste Category: Other inorganic solid waste  
Disposal Method: Not reported  
Tons: 0.04  
Cat Decode: Not reported  
Method Decode: Not reported  
Facility County: Los Angeles

[Click this hyperlink](#) while viewing on your computer to access 290 additional CA\_HAZNET: record(s) in the EDR Site Report.

MAP FINDINGS

Map ID  
Direction  
Distance  
Elevation

Site

Database(s)

EDR ID Number  
EPA ID Number

**A8**  
**Target**  
**Property**

**1928 JEWELRY COMPANY**  
**3000 W.. EMPIRE AVE.**  
**BURBANK, CA 91505**

**FINDS** **1023351053**  
**N/A**

**Site 8 of 15 in cluster A**

**Actual:**  
**655 ft.**

FINDS:

Registry ID: 110066474292

Environmental Interest/Information System  
STATE MASTER

[Click this hyperlink](#) while viewing on your computer to access additional FINDS: detail in the EDR Site Report.

**NPL**  
**Region**  
**SSE**  
**1/2-1**  
**4424 ft.**

**SAN FERNANDO VALLEY (AREA 2)**  
**CRYSTAL SPRINGS WELLFIELD AREA**  
**GLENDALE, CA 91209**

**NPL** **1000710134**  
**SEMS** **CAD980894901**  
**US ENG CONTROLS**  
**ENVIROSTOR**  
**HIST Cal-Sites**  
**ROD**  
**PRP**  
**ICIS**  
**FINDS**  
**ECHO**  
**Cortese**

NPL:

EPA ID: CAD980894901  
Cerclis ID: 902252  
EPA Region: 9  
Federal: N  
Final Date: 1986-06-10 00:00:00  
Site Score: 42.240000000000002  
Latitude: 34.1631390000000001  
Longitude: -118.286

Category Details:

NPL Status: Currently on the Final NPL  
Category Description: Depth To Aquifer-<= 10 Feet  
Category Value: 1

NPL Status: Currently on the Final NPL  
Category Description: Distance To Nearest Population-> 0 And <= 1/4 Mile  
Category Value: 10

Site Details:

Site Name: SAN FERNANDO VALLEY (AREA 2)  
Site Status: Final  
Site Zip: 91209  
Site City: GLENDALE  
Site State: CA  
Federal Site: No  
Site County: LOS ANGELES  
EPA Region: 09  
Date Proposed: 10/15/84  
Date Deleted: Not reported

Map ID  
Direction  
Distance  
Elevation

MAP FINDINGS

Site

Database(s)

EDR ID Number  
EPA ID Number

**SAN FERNANDO VALLEY (AREA 2) (Continued)**

**1000710134**

Date Finalized: 06/10/86

Substance Details:

NPL Status: Currently on the Final NPL  
Substance ID: Not reported  
Substance: Not reported  
CAS #: Not reported  
Pathway: Not reported  
Scoring: Not reported

NPL Status: Currently on the Final NPL  
Substance ID: U044  
Substance: CHLOROFORM  
CAS #: 67-66-3  
Pathway: GROUND WATER PATHWAY  
Scoring: 4

NPL Status: Currently on the Final NPL  
Substance ID: U210  
Substance: TETRACHLOROETHENE  
CAS #: 127-18-4  
Pathway: GROUND WATER PATHWAY  
Scoring: 2

NPL Status: Currently on the Final NPL  
Substance ID: U228  
Substance: TRICHLOROETHYLENE (TCE)  
CAS #: 79-01-6  
Pathway: GROUND WATER PATHWAY  
Scoring: 2

Summary Details:

Conditions at proposal October 15, 1984): San Fernando Valley Area 2) is an area of contaminated ground water located in the vicinity of the Crystal Springs Well Field in the Cities of Los Angeles and Glendale, Los Angeles County, California. This area is part of the San Fernando Valley Basin, a natural underground reservoir that represents an important source of drinking water for at least 3 million people in the Los Angeles metropolitan area. The contaminated ground water, which underlies an area of approximately 6,680 acres, contains trichloroethylene (TCE) and perchloroethylene (PCE), according to tests conducted by the California Department of Health Services, as well as numerous local government agencies. The State s recommended drinking water guidelines for TCE and PCE 5 and 4 parts per billion respectively) are exceeded in a number of public wells in this area. To alleviate this contamination, wells are either taken out of service or blended withwater from clean sources to ensure that the public receives water with TCE/PCE concentrations below the State s guidelines. Status June 10, 1986): EPA and the Los Angeles Department of Water and Power are entering into a cooperative agreement for a remedial investigation of the San Fernando Valley Basin and a feasibility study targeted at Area 1, the most contaminated area. The RI is scheduled to begin in early 1986.

Site Status Details:

NPL Status: Final  
Proposed Date: 10/15/1984  
Final Date: 06/10/1986  
Deleted Date: Not reported

Map ID  
Direction  
Distance  
Elevation

MAP FINDINGS

Site

Database(s)

EDR ID Number  
EPA ID Number

**SAN FERNANDO VALLEY (AREA 2) (Continued)**

**1000710134**

Narratives Details:

NPL Name: SAN FERNANDO VALLEY (AREA 2)  
City: GLENDALE  
State: CA

SEMS:

Site ID: 0902252  
EPA ID: CAD980894901  
Cong District: 27,28  
FIPS Code: 06037  
Latitude: 34.163139  
Longitude: -118.286000  
FF: N  
NPL: Currently on the Final NPL  
Non NPL Status: Not reported

SEMS Detail:

Region: 09  
Site ID: 0902252  
EPA ID: CAD980894901  
Site Name: SAN FERNANDO VALLEY (AREA 2)  
NPL: F  
FF: N  
OU: 00  
Action Code: CR  
Action Name: CI  
SEQ: 2  
Start Date: 1985-03-18 06:00:00  
Finish Date: 3/31/1985 6:00:00 AM  
Qual: Not reported  
Current Action Lead: EPA Perf

Region: 09  
Site ID: 0902252  
EPA ID: CAD980894901  
Site Name: SAN FERNANDO VALLEY (AREA 2)  
NPL: F  
FF: N  
OU: 00  
Action Code: CR  
Action Name: CI  
SEQ: 3  
Start Date: 1989-09-25 04:00:00  
Finish Date: Not reported  
Qual: Not reported  
Current Action Lead: EPA Perf

Region: 09  
Site ID: 0902252  
EPA ID: CAD980894901  
Site Name: SAN FERNANDO VALLEY (AREA 2)  
NPL: F  
FF: N  
OU: 03  
Action Code: RO  
Action Name: ROD

Map ID  
Direction  
Distance  
Elevation

MAP FINDINGS

Site

Database(s)

EDR ID Number  
EPA ID Number

**SAN FERNANDO VALLEY (AREA 2) (Continued)**

**1000710134**

SEQ: 2  
Start Date: 1993-06-18 04:00:00  
Finish Date: 6/18/1993 4:00:00 AM  
Qual: Not reported  
Current Action Lead: EPA Perf

Region: 09  
Site ID: 0902252  
EPA ID: CAD980894901  
Site Name: SAN FERNANDO VALLEY (AREA 2)  
NPL: F  
FF: N  
OU: 00  
Action Code: RS  
Action Name: RV ASSESS  
SEQ: 1  
Start Date: 1991-06-17 04:00:00  
Finish Date: 6/17/1991 4:00:00 AM  
Qual: Not reported  
Current Action Lead: EPA Perf

Region: 09  
Site ID: 0902252  
EPA ID: CAD980894901  
Site Name: SAN FERNANDO VALLEY (AREA 2)  
NPL: F  
FF: N  
OU: 00  
Action Code: FE  
Action Name: 5 YEAR  
SEQ: 3  
Start Date: 2017-10-27 04:00:00  
Finish Date: 9/21/2018 4:00:00 AM  
Qual: Not reported  
Current Action Lead: EPA Perf

Region: 09  
Site ID: 0902252  
EPA ID: CAD980894901  
Site Name: SAN FERNANDO VALLEY (AREA 2)  
NPL: F  
FF: N  
OU: 04  
Action Code: AR  
Action Name: ADMIN REC  
SEQ: 1  
Start Date: 2017-05-25 04:00:00  
Finish Date: Not reported  
Qual: Not reported  
Current Action Lead: EPA Perf

Region: 09  
Site ID: 0902252  
EPA ID: CAD980894901  
Site Name: SAN FERNANDO VALLEY (AREA 2)  
NPL: F  
FF: N

Map ID  
Direction  
Distance  
Elevation

MAP FINDINGS

Site

Database(s)

EDR ID Number  
EPA ID Number

**SAN FERNANDO VALLEY (AREA 2) (Continued)**

**1000710134**

OU: 03  
Action Code: CO  
Action Name: RI/FS  
SEQ: 4  
Start Date: 2015-09-09 04:00:00  
Finish Date: Not reported  
Qual: Not reported  
Current Action Lead: EPA Perf

Region: 09  
Site ID: 0902252  
EPA ID: CAD980894901  
Site Name: SAN FERNANDO VALLEY (AREA 2)  
NPL: F  
FF: N  
OU: 00  
Action Code: FP  
Action Name: FPA  
SEQ: 1  
Start Date: 1984-08-23 05:00:00  
Finish Date: Not reported  
Qual: Not reported  
Current Action Lead: EPA Perf

Region: 09  
Site ID: 0902252  
EPA ID: CAD980894901  
Site Name: SAN FERNANDO VALLEY (AREA 2)  
NPL: F  
FF: N  
OU: 00  
Action Code: TA  
Action Name: TECH ASSIST  
SEQ: 1  
Start Date: 1985-09-30 05:00:00  
Finish Date: Not reported  
Qual: Not reported  
Current Action Lead: EPA Perf

Region: 09  
Site ID: 0902252  
EPA ID: CAD980894901  
Site Name: SAN FERNANDO VALLEY (AREA 2)  
NPL: F  
FF: N  
OU: 00  
Action Code: NF  
Action Name: NPL FINL  
SEQ: 1  
Start Date: 1986-06-10 04:00:00  
Finish Date: 6/10/1986 4:00:00 AM  
Qual: Not reported  
Current Action Lead: EPA Perf

Region: 09  
Site ID: 0902252  
EPA ID: CAD980894901

Map ID  
Direction  
Distance  
Elevation

MAP FINDINGS

Site

Database(s)

EDR ID Number  
EPA ID Number

**SAN FERNANDO VALLEY (AREA 2) (Continued)**

**1000710134**

Site Name: SAN FERNANDO VALLEY (AREA 2)  
NPL: F  
FF: N  
OU: 00  
Action Code: NP  
Action Name: PROPOSED  
SEQ: 1  
Start Date: 1984-10-15 05:00:00  
Finish Date: 10/15/1984 5:00:00 AM  
Qual: Not reported  
Current Action Lead: EPA Perf

Region: 09  
Site ID: 0902252  
EPA ID: CAD980894901  
Site Name: SAN FERNANDO VALLEY (AREA 2)  
NPL: F  
FF: N  
OU: 00  
Action Code: CR  
Action Name: CI  
SEQ: 4  
Start Date: 2008-03-10 04:00:00  
Finish Date: Not reported  
Qual: Not reported  
Current Action Lead: EPA Perf

Region: 09  
Site ID: 0902252  
EPA ID: CAD980894901  
Site Name: SAN FERNANDO VALLEY (AREA 2)  
NPL: F  
FF: N  
OU: 00  
Action Code: FE  
Action Name: 5 YEAR  
SEQ: 1  
Start Date: 2008-01-25 05:00:00  
Finish Date: 9/30/2008 4:00:00 AM  
Qual: Not reported  
Current Action Lead: EPA Perf

Region: 09  
Site ID: 0902252  
EPA ID: CAD980894901  
Site Name: SAN FERNANDO VALLEY (AREA 2)  
NPL: F  
FF: N  
OU: 00  
Action Code: MA  
Action Name: ST COOP  
SEQ: 2  
Start Date: 2012-03-21 04:00:00  
Finish Date: Not reported  
Qual: Not reported  
Current Action Lead: EPA Perf



Map ID  
Direction  
Distance  
Elevation

MAP FINDINGS

Site

Database(s)

EDR ID Number  
EPA ID Number

**SAN FERNANDO VALLEY (AREA 2) (Continued)**

**1000710134**

Region: 09  
Site ID: 0902252  
EPA ID: CAD980894901  
Site Name: SAN FERNANDO VALLEY (AREA 2)  
NPL: F  
FF: N  
OU: 00  
Action Code: MA  
Action Name: ST COOP  
SEQ: 1  
Start Date: 2012-03-21 04:00:00  
Finish Date: Not reported  
Qual: Not reported  
Current Action Lead: EPA Perf

Region: 09  
Site ID: 0902252  
EPA ID: CAD980894901  
Site Name: SAN FERNANDO VALLEY (AREA 2)  
NPL: F  
FF: N  
OU: 04  
Action Code: RS  
Action Name: RV ASSESS  
SEQ: 2  
Start Date: 2010-02-23 05:00:00  
Finish Date: 4/30/2010 4:00:00 AM  
Qual: Not reported  
Current Action Lead: EPA Perf

Region: 09  
Site ID: 0902252  
EPA ID: CAD980894901  
Site Name: SAN FERNANDO VALLEY (AREA 2)  
NPL: F  
FF: N  
OU: 00  
Action Code: FE  
Action Name: 5 YEAR  
SEQ: 2  
Start Date: 2013-09-30 04:00:00  
Finish Date: 9/30/2013 4:00:00 AM  
Qual: Not reported  
Current Action Lead: EPA Perf

Region: 09  
Site ID: 0902252  
EPA ID: CAD980894901  
Site Name: SAN FERNANDO VALLEY (AREA 2)  
NPL: F  
FF: N  
OU: 04  
Action Code: RV  
Action Name: RMVL  
SEQ: 1  
Start Date: 2010-02-23 05:00:00  
Finish Date: 4/30/2010 4:00:00 AM

Map ID  
Direction  
Distance  
Elevation

MAP FINDINGS

Site

Database(s)

EDR ID Number  
EPA ID Number

**SAN FERNANDO VALLEY (AREA 2) (Continued)**

**1000710134**

Qual: S  
Current Action Lead: EPA Perf

Region: 09  
Site ID: 0902252  
EPA ID: CAD980894901  
Site Name: SAN FERNANDO VALLEY (AREA 2)  
NPL: F  
FF: N  
OU: 04  
Action Code: FS  
Action Name: FS  
SEQ: 1  
Start Date: 2016-01-16 05:00:00  
Finish Date: 8/30/2016 4:00:00 AM  
Qual: Not reported  
Current Action Lead: EPA Perf

Region: 09  
Site ID: 0902252  
EPA ID: CAD980894901  
Site Name: SAN FERNANDO VALLEY (AREA 2)  
NPL: F  
FF: N  
OU: 04  
Action Code: RI  
Action Name: RI  
SEQ: 1  
Start Date: 2011-09-27 04:00:00  
Finish Date: 1/15/2016 5:00:00 AM  
Qual: Not reported  
Current Action Lead: EPA Perf

Region: 09  
Site ID: 0902252  
EPA ID: CAD980894901  
Site Name: SAN FERNANDO VALLEY (AREA 2)  
NPL: F  
FF: N  
OU: 02  
Action Code: RO  
Action Name: ROD  
SEQ: 3  
Start Date: 1993-06-18 04:00:00  
Finish Date: 6/18/1993 4:00:00 AM  
Qual: Not reported  
Current Action Lead: EPA Perf

Region: 09  
Site ID: 0902252  
EPA ID: CAD980894901  
Site Name: SAN FERNANDO VALLEY (AREA 2)  
NPL: F  
FF: N  
OU: 03  
Action Code: BF  
Action Name: PRP RA

Map ID  
Direction  
Distance  
Elevation

MAP FINDINGS

Site

Database(s)

EDR ID Number  
EPA ID Number

**SAN FERNANDO VALLEY (AREA 2) (Continued)**

**1000710134**

SEQ: 2  
Start Date: 1997-10-17 04:00:00  
Finish Date: 9/30/2002 4:00:00 AM  
Qual: IR  
Current Action Lead: EPA Ovrsght

Region: 09  
Site ID: 0902252  
EPA ID: CAD980894901  
Site Name: SAN FERNANDO VALLEY (AREA 2)  
NPL: F  
FF: N  
OU: 02  
Action Code: BE  
Action Name: PRP RD  
SEQ: 1  
Start Date: 1994-05-01 04:00:00  
Finish Date: 11/11/1996 5:00:00 AM  
Qual: Not reported  
Current Action Lead: EPA Ovrsght

Region: 09  
Site ID: 0902252  
EPA ID: CAD980894901  
Site Name: SAN FERNANDO VALLEY (AREA 2)  
NPL: F  
FF: N  
OU: 04  
Action Code: NK  
Action Name: PRP FS  
SEQ: 2  
Start Date: 2016-08-30 04:00:00  
Finish Date: Not reported  
Qual: Not reported  
Current Action Lead: EPA Ovrsght

Region: 09  
Site ID: 0902252  
EPA ID: CAD980894901  
Site Name: SAN FERNANDO VALLEY (AREA 2)  
NPL: F  
FF: N  
OU: 03  
Action Code: BF  
Action Name: PRP RA  
SEQ: 5  
Start Date: 2013-08-22 04:00:00  
Finish Date: Not reported  
Qual: Not reported  
Current Action Lead: EPA Ovrsght

Region: 09  
Site ID: 0902252  
EPA ID: CAD980894901  
Site Name: SAN FERNANDO VALLEY (AREA 2)  
NPL: F  
FF: N

Map ID  
Direction  
Distance  
Elevation

MAP FINDINGS

Site

Database(s)

EDR ID Number  
EPA ID Number

**SAN FERNANDO VALLEY (AREA 2) (Continued)**

**1000710134**

OU: 04  
Action Code: BD  
Action Name: PRP RI/FS  
SEQ: 1  
Start Date: 2008-04-08 04:00:00  
Finish Date: 4/8/2008 4:00:00 AM  
Qual: Not reported  
Current Action Lead: EPA Ovrsght

Region: 09  
Site ID: 0902252  
EPA ID: CAD980894901  
Site Name: SAN FERNANDO VALLEY (AREA 2)  
NPL: F  
FF: N  
OU: 03  
Action Code: NK  
Action Name: PRP FS  
SEQ: 1  
Start Date: 2010-08-09 04:00:00  
Finish Date: 7/1/2013 4:00:00 AM  
Qual: Not reported  
Current Action Lead: EPA Ovrsght

Region: 09  
Site ID: 0902252  
EPA ID: CAD980894901  
Site Name: SAN FERNANDO VALLEY (AREA 2)  
NPL: F  
FF: N  
OU: 03  
Action Code: ME  
Action Name: PRP LR  
SEQ: 1  
Start Date: 2002-09-30 04:00:00  
Finish Date: 8/22/2013 4:00:00 AM  
Qual: Not reported  
Current Action Lead: EPA Ovrsght

Region: 09  
Site ID: 0902252  
EPA ID: CAD980894901  
Site Name: SAN FERNANDO VALLEY (AREA 2)  
NPL: F  
FF: N  
OU: 03  
Action Code: BE  
Action Name: PRP RD  
SEQ: 2  
Start Date: 1994-05-01 04:00:00  
Finish Date: 11/11/1996 5:00:00 AM  
Qual: Not reported  
Current Action Lead: EPA Ovrsght

Region: 09  
Site ID: 0902252  
EPA ID: CAD980894901

Map ID  
Direction  
Distance  
Elevation

MAP FINDINGS

Site

Database(s)

EDR ID Number  
EPA ID Number

**SAN FERNANDO VALLEY (AREA 2) (Continued)**

**1000710134**

Site Name: SAN FERNANDO VALLEY (AREA 2)  
NPL: F  
FF: N  
OU: 01  
Action Code: CO  
Action Name: RI/FS  
SEQ: 1  
Start Date: 1985-08-16 05:00:00  
Finish Date: Not reported  
Qual: Not reported  
Current Action Lead: St Perf

Region: 09  
Site ID: 0902252  
EPA ID: CAD980894901  
Site Name: SAN FERNANDO VALLEY (AREA 2)  
NPL: F  
FF: N  
OU: 02  
Action Code: CO  
Action Name: RI/FS  
SEQ: 2  
Start Date: 1989-09-06 04:00:00  
Finish Date: 6/18/1993 4:00:00 AM  
Qual: Not reported  
Current Action Lead: St Perf

Region: 09  
Site ID: 0902252  
EPA ID: CAD980894901  
Site Name: SAN FERNANDO VALLEY (AREA 2)  
NPL: F  
FF: N  
OU: 00  
Action Code: SI  
Action Name: SI  
SEQ: 1  
Start Date: 1984-04-01 06:00:00  
Finish Date: 4/1/1984 6:00:00 AM  
Qual: H  
Current Action Lead: St Perf

Region: 09  
Site ID: 0902252  
EPA ID: CAD980894901  
Site Name: SAN FERNANDO VALLEY (AREA 2)  
NPL: F  
FF: N  
OU: 00  
Action Code: HR  
Action Name: HAZRANK  
SEQ: 1  
Start Date: 1984-04-01 06:00:00  
Finish Date: 4/1/1984 6:00:00 AM  
Qual: Not reported  
Current Action Lead: St Perf

Map ID  
Direction  
Distance  
Elevation

MAP FINDINGS

Site

Database(s)

EDR ID Number  
EPA ID Number

**SAN FERNANDO VALLEY (AREA 2) (Continued)**

**1000710134**

Region: 09  
Site ID: 0902252  
EPA ID: CAD980894901  
Site Name: SAN FERNANDO VALLEY (AREA 2)  
NPL: F  
FF: N  
OU: 00  
Action Code: PA  
Action Name: PA  
SEQ: 1  
Start Date: 1984-04-01 06:00:00  
Finish Date: 4/1/1984 6:00:00 AM  
Qual: H  
Current Action Lead: St Perf

Region: 09  
Site ID: 0902252  
EPA ID: CAD980894901  
Site Name: SAN FERNANDO VALLEY (AREA 2)  
NPL: F  
FF: N  
OU: 00  
Action Code: DS  
Action Name: DISCVRY  
SEQ: 1  
Start Date: 1983-12-01 05:00:00  
Finish Date: 12/1/1983 5:00:00 AM  
Qual: Not reported  
Current Action Lead: St Perf

Region: 09  
Site ID: 0902252  
EPA ID: CAD980894901  
Site Name: SAN FERNANDO VALLEY (AREA 2)  
NPL: F  
FF: N  
OU: 01  
Action Code: ED  
Action Name: R/H ASMT  
SEQ: 1  
Start Date: 1992-12-15 05:00:00  
Finish Date: 12/15/1992 5:00:00 AM  
Qual: Not reported  
Current Action Lead: St Perf

Region: 09  
Site ID: 0902252  
EPA ID: CAD980894901  
Site Name: SAN FERNANDO VALLEY (AREA 2)  
NPL: F  
FF: N  
OU: 03  
Action Code: CO  
Action Name: RI/FS  
SEQ: 3  
Start Date: 1989-09-06 04:00:00  
Finish Date: 6/18/1993 4:00:00 AM

Map ID  
Direction  
Distance  
Elevation

MAP FINDINGS

Site

Database(s)

EDR ID Number  
EPA ID Number

**SAN FERNANDO VALLEY (AREA 2) (Continued)**

**1000710134**

Qual: Not reported  
Current Action Lead: St Perf

Region: 09  
Site ID: 0902252  
EPA ID: CAD980894901  
Site Name: SAN FERNANDO VALLEY (AREA 2)  
NPL: F  
FF: N  
OU: 01  
Action Code: JF  
Action Name: ECO RISK  
SEQ: 1  
Start Date: 1992-12-15 05:00:00  
Finish Date: 12/15/1992 5:00:00 AM  
Qual: Not reported  
Current Action Lead: St Perf

Region: 09  
Site ID: 0902252  
EPA ID: CAD980894901  
Site Name: SAN FERNANDO VALLEY (AREA 2)  
NPL: F  
FF: N  
OU: 03  
Action Code: BD  
Action Name: PRP RI/FS  
SEQ: 2  
Start Date: 2014-03-31 04:00:00  
Finish Date: Not reported  
Qual: Not reported  
Current Action Lead: Not reported

**US ENG CONTROLS:**

EPA ID: CAD980894901  
Site ID: 0902252  
Name: SAN FERNANDO VALLEY (AREA 2)  
Address: CRYSTAL SPRINGS WELLFIELD AREA  
GLENDALE, CA 91209

EPA Region: 09  
County: LOS ANGELES  
Event Code: Not reported  
Actual Date: 06/30/1993  
Contact Name: Not reported  
Contact Phone and Ext: Not reported  
Event Code Description: Not reported

Action ID: 002  
Action Name: RECORD OF DECISION  
Action Completion date: 06/18/1993  
Operable Unit: 03  
Contaminated Media : Groundwater  
Engineering Control: Extraction  
Contact Name: Not reported  
Contact Phone and Ext: Not reported  
Event Code Description: Not reported

Map ID  
Direction  
Distance  
Elevation

MAP FINDINGS

Site

Database(s)

EDR ID Number  
EPA ID Number

**SAN FERNANDO VALLEY (AREA 2) (Continued)**

**1000710134**

Action ID: 002  
Action Name: RECORD OF DECISION  
Action Completion date: 06/18/1993  
Operable Unit: 03  
Contaminated Media : Groundwater  
Engineering Control: Filtration  
Contact Name: Not reported  
Contact Phone and Ext: Not reported  
Event Code Description: Not reported

Action ID: 002  
Action Name: RECORD OF DECISION  
Action Completion date: 06/18/1993  
Operable Unit: 03  
Contaminated Media : Groundwater  
Engineering Control: Monitoring  
Contact Name: Not reported  
Contact Phone and Ext: Not reported  
Event Code Description: Not reported

Action ID: 002  
Action Name: RECORD OF DECISION  
Action Completion date: 06/18/1993  
Operable Unit: 03  
Contaminated Media : Groundwater  
Engineering Control: Reuse as Drinking Water  
Contact Name: Not reported  
Contact Phone and Ext: Not reported  
Event Code Description: Not reported

Action ID: 002  
Action Name: RECORD OF DECISION  
Action Completion date: 06/18/1993  
Operable Unit: 03  
Contaminated Media : Groundwater  
Engineering Control: Treatment, (N.O.S.)  
Contact Name: Not reported  
Contact Phone and Ext: Not reported  
Event Code Description: Not reported

Action ID: 003  
Action Name: RECORD OF DECISION  
Action Completion date: 06/18/1993  
Operable Unit: 02  
Contaminated Media : Groundwater  
Engineering Control: Air Stripping  
Contact Name: Not reported  
Contact Phone and Ext: Not reported  
Event Code Description: Not reported

Action ID: 003  
Action Name: RECORD OF DECISION  
Action Completion date: 06/18/1993  
Operable Unit: 02  
Contaminated Media : Groundwater  
Engineering Control: Carbon Adsorption  
Contact Name: Not reported



Map ID  
Direction  
Distance  
Elevation

MAP FINDINGS

Site

Database(s)

EDR ID Number  
EPA ID Number

**SAN FERNANDO VALLEY (AREA 2) (Continued)**

**1000710134**

Contact Phone and Ext: Not reported  
Event Code Description: Not reported

Action ID: 003  
Action Name: RECORD OF DECISION  
Action Completion date: 06/18/1993  
Operable Unit: 02  
Contaminated Media : Groundwater  
Engineering Control: Discharge  
Contact Name: Not reported  
Contact Phone and Ext: Not reported  
Event Code Description: Not reported

Action ID: 003  
Action Name: RECORD OF DECISION  
Action Completion date: 06/18/1993  
Operable Unit: 02  
Contaminated Media : Groundwater  
Engineering Control: Extraction  
Contact Name: Not reported  
Contact Phone and Ext: Not reported  
Event Code Description: Not reported

Action ID: 003  
Action Name: RECORD OF DECISION  
Action Completion date: 06/18/1993  
Operable Unit: 02  
Contaminated Media : Groundwater  
Engineering Control: Filtration  
Contact Name: Not reported  
Contact Phone and Ext: Not reported  
Event Code Description: Not reported

Action ID: 003  
Action Name: RECORD OF DECISION  
Action Completion date: 06/18/1993  
Operable Unit: 02  
Contaminated Media : Groundwater  
Engineering Control: Liquid Phase Carbon Adsorption  
Contact Name: Not reported  
Contact Phone and Ext: Not reported  
Event Code Description: Not reported

**ENVIROSTOR:**

Facility ID: 19990012  
Status: Active  
Status Date: 01/01/1984  
Site Code: 300127  
Site Type: Federal Superfund  
Site Type Detailed: State Response or NPL  
Acres: 7229  
NPL: YES  
Regulatory Agencies: SMBRP, RWQCB 4 - Los Angeles, US EPA  
Lead Agency: US EPA  
Program Manager: Laura Radke  
Supervisor: Juli Propes

Map ID  
Direction  
Distance  
Elevation

MAP FINDINGS

Site

Database(s)

EDR ID Number  
EPA ID Number

**SAN FERNANDO VALLEY (AREA 2) (Continued)**

**1000710134**

Division Branch: Cleanup Chatsworth  
Assembly: 43  
Senate: 25  
Special Program: Not reported  
Restricted Use: NO  
Site Mgmt Req: NONE SPECIFIED  
Funding: Responsible Party  
Latitude: 34.1575  
Longitude: -118.2847  
APN: NONE SPECIFIED  
Past Use: AEROSPACE MANUFACTURING/MAINTENANCE, MANUFACTURING - INDUSTRIAL MACHINERY, METAL FINISHING, METAL PLATING - CHROME, METAL PLATING - OTHER, RESEARCH - AEROSPACE

Potential COC: Tetrachloroethylene (PCE 1,1,1-Trichloroethane (TCA Trichloroethylene (TCE Chromium III Chromium VI  
Confirmed COC: Tetrachloroethylene (PCE 1,1,1-Trichloroethane (TCA Trichloroethylene (TCE Chromium III Chromium VI  
Potential Description: AQUI, SOIL

Alias Name: CRYSTAL SPRINGS AREA; GLENDALE OU  
Alias Type: Alternate Name  
Alias Name: SAN FERNANDO VALLEY GW BASIN AREA 2  
Alias Type: Alternate Name  
Alias Name: CAD980894901  
Alias Type: CERCLIS ID  
Alias Name: 110009267970  
Alias Type: EPA (FRS #)  
Alias Name: 300288/GLENDALE PLUME, AREA 2  
Alias Type: Site Code - Historical  
Alias Name: P31032  
Alias Type: PCode  
Alias Name: 300127  
Alias Type: Project Code (Site Code)  
Alias Name: 19990012  
Alias Type: Envirostor ID Number

Completed Info:

Completed Area Name: PROJECT WIDE  
Completed Sub Area Name: Not reported  
Completed Document Type: Remedy Constructed: Operating Properly & Successfully  
Completed Date: 04/23/2001  
Comments: City of Glendale assumes operation of the Glendale Water Treatment Plant.

Completed Area Name: PROJECT WIDE  
Completed Sub Area Name: Not reported  
Completed Document Type: Design/Implementation Workplan  
Completed Date: 11/11/1996  
Comments: Not reported

Completed Area Name: PROJECT WIDE  
Completed Sub Area Name: Not reported  
Completed Document Type: Remedial Action Plan  
Completed Date: 06/18/1993  
Comments: Not reported

Completed Area Name: PROJECT WIDE  
Completed Sub Area Name: Not reported  
Completed Document Type: Remedial Investigation / Feasibility Study

Map ID  
Direction  
Distance  
Elevation

MAP FINDINGS

Site

Database(s)

EDR ID Number  
EPA ID Number

**SAN FERNANDO VALLEY (AREA 2) (Continued)**

**1000710134**

Completed Date: 08/30/1992  
Comments: Not reported

Completed Area Name: PROJECT WIDE  
Completed Sub Area Name: Not reported  
Completed Document Type: Remedial Investigation / Feasibility Study  
Completed Date: 04/30/1992  
Comments: Not reported

Completed Area Name: PROJECT WIDE  
Completed Sub Area Name: Not reported  
Completed Document Type: Remedial Investigation / Feasibility Study  
Completed Date: 01/30/1992  
Comments: Not reported

Completed Area Name: PROJECT WIDE  
Completed Sub Area Name: Not reported  
Completed Document Type: Public Participation Plan / Community Relations Plan  
Completed Date: 04/30/1990  
Comments: Not reported

Completed Area Name: PROJECT WIDE  
Completed Sub Area Name: Not reported  
Completed Document Type: Consent Order  
Completed Date: 03/30/1994  
Comments: An Administrative Order on Consent is signed by U.S. EPA and PRPs to conduct the Remedial Design of the groundwater extraction, treatment, disinfection, blending, and distribution facilities necessary to implement the Glendale North and South RODs.

Completed Area Name: PROJECT WIDE  
Completed Sub Area Name: Not reported  
Completed Document Type: Correspondence  
Completed Date: 08/16/2018  
Comments: COMPLETED

Completed Area Name: PROJECT WIDE  
Completed Sub Area Name: Not reported  
Completed Document Type: Consent Decree  
Completed Date: 05/17/2013  
Comments: COMPLETED 05/17/2013

Completed Area Name: PROJECT WIDE  
Completed Sub Area Name: Not reported  
Completed Document Type: Annual Oversight Cost Estimate  
Completed Date: 09/27/2018  
Comments: COMPLETED

Future Area Name: Not reported  
Future Sub Area Name: Not reported  
Future Document Type: Not reported  
Future Due Date: Not reported  
Schedule Area Name: PROJECT WIDE  
Schedule Sub Area Name: Not reported  
Schedule Document Type: 5 Year Review Reports  
Schedule Due Date: 01/28/2019  
Schedule Revised Date: Not reported

Map ID  
Direction  
Distance  
Elevation

MAP FINDINGS

Site

Database(s)

EDR ID Number  
EPA ID Number

**SAN FERNANDO VALLEY (AREA 2) (Continued)**

**1000710134**

Calsite:  
Region: GLENDALE  
Facility ID: 19990012  
Facility Type: NPJF  
Type: NPL SITE, JOINT STATE/FEDERAL-FUNDED  
Branch: SA  
Branch Name: SO CAL - GLENDALE  
File Name: Not reported  
State Senate District: 01011984  
Status: ANNUAL WORKPLAN (AWP) - ACTIVE SITE  
Status Name: ANNUAL WORKPLAN - ACTIVE SITE  
Lead Agency: ENVIRONMENTAL PROTECTION AGENCY  
NPL: Listed  
SIC Code: 99  
SIC Name: NONCLASSIFIABLE ESTABLISHMENTS  
Access: Not reported  
Cortese: Not reported  
Hazardous Ranking Score: Not reported  
Date Site Hazard Ranked: Not reported  
Groundwater Contamination: Confirmed  
Staff Member Responsible for Site: TYARGEAU  
Supervisor Responsible for Site: Not reported  
Region Water Control Board: LA  
Region Water Control Board Name: LOS ANGELES  
Lat/Long Direction: Not reported  
Lat/Long (dms): 0 0 0 / 0 0 0  
Lat/long Method: Not reported  
Lat/Long Description: Not reported  
State Assembly District Code: 43  
State Senate District Code: 21  
Facility ID: 19990012  
Activity: PPP  
Activity Name: PUBLIC PARTICIPATION PLAN  
AWP Code: Not reported  
Proposed Budget: 0  
AWP Completion Date: Not reported  
Revised Due Date: Not reported  
Comments Date: 04301990  
Est Person-Yrs to complete: 0  
Estimated Size: Not reported  
Request to Delete Activity: Not reported  
Activity Status: AWP  
Definition of Status: ANNUAL WORKPLAN - ACTIVE SITE  
Liquids Removed (Gals): 0  
Liquids Treated (Gals): 0  
Action Included Capping: Not reported  
Well Decommissioned: Not reported  
Action Included Fencing: Not reported  
Removal Action Certification: Not reported  
Activity Comments: Not reported  
For Commercial Reuse: 0  
For Industrial Reuse: 0  
For Residential Reuse: 0  
Unknown Type: 0  
Facility ID: 19990012  
Activity: RIFS  
Activity Name: REMEDIAL INVESTIGATION / FEASIBILITY STUDY

Map ID  
Direction  
Distance  
Elevation

MAP FINDINGS

Site

Database(s)

EDR ID Number  
EPA ID Number

**SAN FERNANDO VALLEY (AREA 2) (Continued)**

**1000710134**

AWP Code: GLNOU  
Proposed Budget: 0  
AWP Completion Date: Not reported  
Revised Due Date: Not reported  
Comments Date: 01301992  
Est Person-Yrs to complete: 0  
Estimated Size: Not reported  
Request to Delete Activity: Not reported  
Activity Status: AWP  
Definition of Status: ANNUAL WORKPLAN - ACTIVE SITE  
Liquids Removed (Gals): 0  
Liquids Treated (Gals): 0  
Action Included Capping: Not reported  
Well Decommissioned: Not reported  
Action Included Fencing: Not reported  
Removal Action Certification: Not reported  
Activity Comments: Not reported  
For Commercial Reuse: 0  
For Industrial Reuse: 0  
For Residential Reuse: 0  
Unknown Type: 0  
Facility ID: 19990012  
Activity: RIFS  
Activity Name: REMEDIAL INVESTIGATION / FEASIBILITY STUDY  
AWP Code: Not reported  
Proposed Budget: 0  
AWP Completion Date: Not reported  
Revised Due Date: Not reported  
Comments Date: 04301992  
Est Person-Yrs to complete: 0  
Estimated Size: Not reported  
Request to Delete Activity: Not reported  
Activity Status: AWP  
Definition of Status: ANNUAL WORKPLAN - ACTIVE SITE  
Liquids Removed (Gals): 0  
Liquids Treated (Gals): 0  
Action Included Capping: Not reported  
Well Decommissioned: Not reported  
Action Included Fencing: Not reported  
Removal Action Certification: Not reported  
Activity Comments: Not reported  
For Commercial Reuse: 0  
For Industrial Reuse: 0  
For Residential Reuse: 0  
Unknown Type: 0  
Facility ID: 19990012  
Activity: RIFS  
Activity Name: REMEDIAL INVESTIGATION / FEASIBILITY STUDY  
AWP Code: SOUTH  
Proposed Budget: 0  
AWP Completion Date: Not reported  
Revised Due Date: Not reported  
Comments Date: 08301992  
Est Person-Yrs to complete: 0  
Estimated Size: Not reported  
Request to Delete Activity: Not reported  
Activity Status: AWP

Map ID  
Direction  
Distance  
Elevation

MAP FINDINGS

Site

Database(s)

EDR ID Number  
EPA ID Number

**SAN FERNANDO VALLEY (AREA 2) (Continued)**

1000710134

Definition of Status: ANNUAL WORKPLAN - ACTIVE SITE  
Liquids Removed (Gals): 0  
Liquids Treated (Gals): 0  
Action Included Capping: Not reported  
Well Decommissioned: Not reported  
Action Included Fencing: Not reported  
Removal Action Certification: Not reported  
Activity Comments: Not reported  
For Commercial Reuse: 0  
For Industrial Reuse: 0  
For Residential Reuse: 0  
Unknown Type: 0  
Facility ID: 19990012  
Activity: RAP  
Activity Name: REMEDIAL ACTION PLAN / RECORD OF DECISION  
AWP Code: GLNOU  
Proposed Budget: 0  
AWP Completion Date: Not reported  
Revised Due Date: Not reported  
Comments Date: 06181993  
Est Person-Yrs to complete: 0  
Estimated Size: Not reported  
Request to Delete Activity: Not reported  
Activity Status: AWP  
Definition of Status: ANNUAL WORKPLAN - ACTIVE SITE  
Liquids Removed (Gals): 0  
Liquids Treated (Gals): 0  
Action Included Capping: Not reported  
Well Decommissioned: Not reported  
Action Included Fencing: Not reported  
Removal Action Certification: Not reported  
Activity Comments: Not reported  
For Commercial Reuse: 0  
For Industrial Reuse: 0  
For Residential Reuse: 0  
Unknown Type: 0  
Facility ID: 19990012  
Activity: RAP  
Activity Name: REMEDIAL ACTION PLAN / RECORD OF DECISION  
AWP Code: GLSOU  
Proposed Budget: 0  
AWP Completion Date: Not reported  
Revised Due Date: Not reported  
Comments Date: 06181993  
Est Person-Yrs to complete: 0  
Estimated Size: Not reported  
Request to Delete Activity: Not reported  
Activity Status: AWP  
Definition of Status: ANNUAL WORKPLAN - ACTIVE SITE  
Liquids Removed (Gals): 0  
Liquids Treated (Gals): 0  
Action Included Capping: Not reported  
Well Decommissioned: Not reported  
Action Included Fencing: Not reported  
Removal Action Certification: Not reported  
Activity Comments: Not reported  
For Commercial Reuse: 0

Map ID  
Direction  
Distance  
Elevation

MAP FINDINGS

Site

Database(s)

EDR ID Number  
EPA ID Number

**SAN FERNANDO VALLEY (AREA 2) (Continued)**

**1000710134**

For Industrial Reuse: 0  
For Residential Reuse: 0  
Unknown Type: 0  
Facility ID: 19990012  
Activity: ORDER  
Activity Name: I/SE, IORSE, FFA, FFSRA, VCA, EA  
AWP Code: AOC  
Proposed Budget: 0  
AWP Completion Date: Not reported  
Revised Due Date: Not reported  
Comments Date: 03301994  
Est Person-Yrs to complete: 0  
Estimated Size: Not reported  
Request to Delete Activity: Not reported  
Activity Status: AWP  
Definition of Status: ANNUAL WORKPLAN - ACTIVE SITE  
Liquids Removed (Gals): 0  
Liquids Treated (Gals): 0  
Action Included Capping: Not reported  
Well Decommissioned: Not reported  
Action Included Fencing: Not reported  
Removal Action Certification: Not reported  
Activity Comments: Not reported  
For Commercial Reuse: 0  
For Industrial Reuse: 0  
For Residential Reuse: 0  
Unknown Type: 0  
Facility ID: 19990012  
Activity: DES  
Activity Name: DESIGN  
AWP Code: GLOU  
Proposed Budget: 0  
AWP Completion Date: Not reported  
Revised Due Date: Not reported  
Comments Date: 11111996  
Est Person-Yrs to complete: 0  
Estimated Size: Not reported  
Request to Delete Activity: Not reported  
Activity Status: AWP  
Definition of Status: ANNUAL WORKPLAN - ACTIVE SITE  
Liquids Removed (Gals): 0  
Liquids Treated (Gals): 0  
Action Included Capping: Not reported  
Well Decommissioned: Not reported  
Action Included Fencing: Not reported  
Removal Action Certification: Not reported  
Activity Comments: Not reported  
For Commercial Reuse: 0  
For Industrial Reuse: 0  
For Residential Reuse: 0  
Unknown Type: 0  
Facility ID: 19990012  
Activity: RMDL  
Activity Name: REMEDIAL ACTION (RAP REQUIRED)  
AWP Code: GLOU  
Proposed Budget: 0  
AWP Completion Date: Not reported

Map ID  
Direction  
Distance  
Elevation

MAP FINDINGS

Site

Database(s)

EDR ID Number  
EPA ID Number

**SAN FERNANDO VALLEY (AREA 2) (Continued)**

**1000710134**

Revised Due Date: Not reported  
Comments Date: 04232001  
Est Person-Yrs to complete: 0  
Estimated Size: Not reported  
Request to Delete Activity: Not reported  
Activity Status: AWP  
Definition of Status: ANNUAL WORKPLAN - ACTIVE SITE  
Liquids Removed (Gals): 0  
Liquids Treated (Gals): 0  
Action Included Capping: Not reported  
Well Decommissioned: Not reported  
Action Included Fencing: Not reported  
Removal Action Certification: N  
Activity Comments: Not reported  
For Commercial Reuse: 0  
For Industrial Reuse: 0  
For Residential Reuse: 0  
Unknown Type: 0  
Facility ID: 19990012  
Activity: OM  
Activity Name: OPERATION & MAINTENANCE  
AWP Code: GLOU  
Proposed Budget: 0  
AWP Completion Date: 09302020  
Revised Due Date: Not reported  
Comments Date: Not reported  
Est Person-Yrs to complete: 0  
Estimated Size: Not reported  
Request to Delete Activity: Not reported  
Activity Status: AWP  
Definition of Status: ANNUAL WORKPLAN - ACTIVE SITE  
Liquids Removed (Gals): 0  
Liquids Treated (Gals): 0  
Action Included Capping: Not reported  
Well Decommissioned: Not reported  
Action Included Fencing: Not reported  
Removal Action Certification: Not reported  
Activity Comments: Not reported  
For Commercial Reuse: 0  
For Industrial Reuse: 0  
For Residential Reuse: 0  
Unknown Type: 0  
Alternate Address: CRYSTAL SPRINGS AREA  
Alternate City,St,Zip: BURBANK, CA 91504  
Alternate Address: CITIES INCLUDE GLENDALE AND LOS ANGELES  
Alternate City,St,Zip: Not reported  
Alternate Address: CRYSTAL SPRINGS WELLFIELD AREA  
Alternate City,St,Zip: GLENDALE, CA 91209  
Alternate Address: GLENDALE  
Alternate City,St,Zip: GLENDALE, CA 91201  
Background Info: essentially been put out of commission.  
Exposure of receptors to contaminants can possibly occur through ingestion of contaminated drinking water, inhalation of vapors released from the contaminated water as in taking showers, and dermal exposure as in washing or bathing. However, with the strict regulatory control over water quality by the State's Department of Health, Office of Drinking Water (ODW), the RWQCB,



**SAN FERNANDO VALLEY (AREA 2) (Continued)**

**1000710134**

and other agencies, residents are assured that the water they consume is safe and that no one is drinking water which contains concentrations of contaminants above regulatory standards. Federal, state, and local agencies have been conducting investigations and cleanup of contaminated groundwater in the SFVGWB since contamination was discovered in 1979. These activities involve measuring the extent of contamination, developing and implementing cleanup remedies, and identifying responsible parties. EPA provided oversight of the basinwide Remedial Investigation (RI) of groundwater contamination conducted by the Los Angeles Department of Water and Power (LADWP). The RI objectives were to collect lithological and water quality data and information regarding basin operations for the eastern SF and Verdugo basins; develop a regional characterization of geology, hydrology, hydrogeology and the nature and extent of groundwater contamination within the eastern & Verdugo basins; study fate and transport of compounds in the environment; identify Applicable or Relevant and Appropriate Requirements (ARAR's); and evaluate the potential risk to human health and the environment.

The Remedial Investigation of the SFVGWB was divided into two phases:

Phase I activities have included vertical profile borings and installation of monitoring wells to obtain preliminary contamination information. Monitoring wells have been installed as follows: 34 in North Hollywood (Area #1); 29 in Crystal Springs (Area #2); 7 in Verdugo (Area #3); and 17 in Pollock (Area #4).

Information obtained from Phase I investigation activities identified the need for several operable units. Operable Unit is a federal term which is similar to the State's definition of a removal action.

Phase II activities consist of basinwide remedial investigation conducted by the LADWP.

Remedial Actions (RAs):

North Hollywood (Area #1) -- Two RAs were identified for Area #1, the North Hollywood OU and the Burbank OU.

A Record of Decision (ROD) for the North Hollywood RA was signed in September 1987, selecting groundwater extraction and treatment (air stripping) of 2,000 gallons per minute (gpm) of contaminated water as an interim remedy. This RA was constructed with funding from EPA and the State and has been treating contaminated groundwater since March 1989. This facility is located at 11845 Vose Street in the N. Hollywood section of Los Angeles.

A ROD for the Burbank OU was signed in June 1989, again selecting groundwater extraction and treatment of about 12,000 gpm of contaminated water. Phase I of the Burbank OU began operations in January 1996 treating groundwater at a rate of 6,000 gpm. Phase II began operations in May 1998 adding an additional 3,000 gpm to the Burbank OU's treatment capacity.

Crystal Springs (Area #2) -- LADWP has completed a focused RI/FS for this proposed RA. The Glendale OU was separated into a North OU and a South OU based on the amount of contamination and the facilities contributing to the GW contamination. A ROD for each OU was signed on June 18, 1993

**SAN FERNANDO VALLEY (AREA 2) (Continued)**

**1000710134**

designating groundwater extraction and treatment as the interim remedy. The PRPs formed a group and combined the RA efforts for each OU into one document. The selected alternative is GW extraction and treatment. The Glendale OU began operations in September 2000.

Verdugo and Pollock (Areas #3 and #4) --

Currently no RAs have been identified for Area #3 or for Area #4. In October 2003, US EPA proposed No Remedial Action Verdugo Basin (Area #3).

Another contaminant of concern, hexavalent chromium, has been identified in the San Fernando Valley Groundwater Basin. EPA and the RWQCB are currently identifying potential sources of contamination and pursuing PRPs that may be responsible for contaminating groundwater. As these PRPs are identified, individual site investigations and mitigation activities will be pursued. Enforceable agreements and orders will be implemented at numerous specific potential source sites within the Basin by RWQCB and DTSC.

The San Fernando Valley Ground Water Basin (SFGWB) is located within the Upper Los Angeles River Area and consists of the eastern portion of the San Fernando Valley and the entire Verdugo Basin. The SFGWB encompasses approximately 112,000 acres of alluvial valley fill deposits and provides enough water to serve approximately 600,000 residents. The Basin is bounded on the north and the northwest by the Santa Susana Mountains, on the northeast by the San Gabriel Mountains, on the west by the Simi Hills and on the south by the Santa Monica Mountains.

The San Fernando Valley Study area includes four National Priorities List (NPL) sites. They are:

Area #1 - North Hollywood NPL site covers 9336 acres in the eastern part of the San Fernando Valley. The site has been divided into the North Hollywood Operable Unit (OU) and the Burbank OU.

Area #2 - Crystal Springs NPL Site covers 3975 acres southeast of the North Hollywood NPL site and is located in the cities of Glendale and Los Angeles.

Area #3 - Verdugo NPL Site covers 2673 acres in the eastern part of the San Fernando Valley and is located in and adjacent to La Crescenta in the Verdugo Mountains.

Area #4 - Pollock NPL Site covers 1653 acres in the southeastern part of the San Fernando Valley and is located in and adjacent to the cities of Los Angeles and Glendale. Groundwater contamination in the SFGWB is linked to prewar, postwar, and current industrialization in the San Fernando Valley.

The primary contaminants of concern are volatile organic compounds (VOCs), trichloroethylene (TCE), and tetrachloroethylene (PCE), which have been and/or are being used in many San Fernando Valley industries, such as aeronautical, automotive, dry cleaning, and metal plating. These solvents have found their way to the groundwater basin as a result of both past and improper use, storage, and disposal practices. The SFGWB Superfund sites, added to the NPL in 1986, are areas where groundwater from wells have been found to contain VOCs above the state and federal drinking water standards. Groundwater contamination at numerous wells have been so severe with TCE and PCE that these wells have

Map ID  
Direction  
Distance  
Elevation

MAP FINDINGS

Site

Database(s)

EDR ID Number  
EPA ID Number

**SAN FERNANDO VALLEY (AREA 2) (Continued)**

**1000710134**

Comments Date: 03301994  
Comments: An Administrative Order on Consent is signed by U.S. EPA and PRPs  
Comments Date: 03301994  
Comments: to conduct the Remedial Design of the groundwater extraction,  
Comments Date: 01011984  
Comments: Groundwater contaminated with TCE and PCE. The site covers 7229  
Comments Date: 01011984  
Comments: acres in the Crystal Springs area.  
Comments Date: 01022001  
Comments: City of Glendale notifies US EPA that they will not accept the  
Comments Date: 01022001  
Comments: treated water from the Glendale Water Treatment Plant. They are  
Comments Date: 01022001  
Comments: requesting additional time to evaluate treatment options for  
Comments Date: 01022001  
Comments: hexavalent chromium. In addition, the City will submit a  
Comments Date: 01022001  
Comments: proposal to US EPA discussing the options available.  
Comments Date: 03292001  
Comments: City of Glendale submits proposal for operation of the Glendale  
Comments Date: 03292001  
Comments: Water Treatment Plant. Under the City's proposal, the two  
Comments Date: 03292001  
Comments: chromium-impacted wells will run at a reduced rate. The treated  
Comments Date: 03292001  
Comments: water will still contain detectable amounts of hexavalent  
Comments Date: 03292001  
Comments: chromium and will continue to be discharged into the Los Angeles  
Comments Date: 03292001  
Comments: River. The City of Glendale is still pursuing treatment options  
Comments Date: 03292001  
Comments: to treat the water down to non-detect levels of hexavalent  
Comments Date: 03292001  
Comments: chromium.  
Comments Date: 03301994  
Comments: treatment, disinfection, blending, and distribution facilities  
Comments Date: 03301994  
Comments: necessary to implement the Glendale North and South RODs.  
Comments Date: 04022001  
Comments: US EPA accepts the City of Glendale's proposal to operate the  
Comments Date: 04022001  
Comments: treatment plant.  
Comments Date: 04041997  
Comments: The Final Remedial Design consists of a proposed Water Treatment  
Comments Date: 04041997  
Comments: Plant (WTP) located in the North OU that is designed to treat  
Comments Date: 04041997  
Comments: VOCs (primarily TCE and PCE). The groundwater will be pumped at  
Comments Date: 04041997  
Comments: a combined extraction flow rate of 5,000 gpm from 7 shallow  
Comments Date: 04041997  
Comments: wells and one deep well located in both the Glendale North and  
Comments Date: 04041997  
Comments: South OUs.  
Comments Date: 04041997  
Comments: Not reported  
Comments Date: 04041997

MAP FINDINGS

**SAN FERNANDO VALLEY (AREA 2) (Continued)**

**1000710134**

Comments: At the proposed WTP, the affected groundwater will be pumped  
Comments Date: 04041997  
Comments: directly into two single-stage Packed Tower Aerators (PTAs)  
Comments Date: 04041997  
Comments: that are followed by liquid phase granular activated carbon  
Comments Date: 04041997  
Comments: (LPGAC) vessels, then disinfected. The water will then be  
Comments Date: 04041997  
Comments: ammoniated, mixed with low nitrate MWD blending water and  
Comments Date: 04041997  
Comments: discharged into the City or Glendale's potable water system.  
Comments Date: 04041997  
Comments: The off gasses from the PTAs will be treated through a vapor  
Comments Date: 04041997  
Comments: phase GAC system.  
Comments Date: 04201995  
Comments: The PRP group is preparing remedial design documents for review  
Comments Date: 04201995  
Comments: by the agencies. Glendale North OU and Glendale South OU PRPs  
Comments Date: 04201995  
Comments: submitting one document for the design of the remedy for both OUs  
Comments Date: 04232001  
Comments: City of Glendale assumes operation of the Glendale Water  
Comments Date: 04232001  
Comments: Treatment Plant.  
Comments Date: 08032000  
Comments: City of Glendale receives the 97-005 permit from Department of  
Comments Date: 08032000  
Comments: Health Services.  
Comments Date: 09202001  
Comments: The treatment plant continues to operate with the City of  
Comments Date: 09202001  
Comments: Glendale taking all of the treated water.  
Comments Date: 09252000  
Comments: City of Glendale is scheduled to receive treated water from the  
Comments Date: 09252000  
Comments: Glendale Water Treatment Plant. The City notifies the US EPA  
Comments Date: 09252000  
Comments: that it will not accept the treated water due to the levels of  
Comments Date: 09252000  
Comments: hexavalent chromium present in the treated water. The City also  
Comments Date: 09252000  
Comments: requests for a 90-day extension from US EPA to accept the treated  
Comments Date: 09252000  
Comments: water.  
Comments Date: 09272000  
Comments: City of Glendale meets with US EPA to discuss their requests for  
Comments Date: 09272000  
Comments: delay and outlines what they intend on accomplishing during the  
Comments Date: 09272000  
Comments: 90-day extension. Their primary objective is to determine a  
Comments Date: 09272000  
Comments: treatment option to treat hexavalent chromium down to non-detect  
Comments Date: 09272000  
Comments: levels.  
Comments Date: 10122000  
Comments: US EPA grants extension to City of Glendale until 1/2/2001.

Map ID  
Direction  
Distance  
Elevation

MAP FINDINGS

Site

Database(s)

EDR ID Number  
EPA ID Number

**SAN FERNANDO VALLEY (AREA 2) (Continued)**

**1000710134**

Comments Date: 10122000  
Comments: During this time the Glendale Water Treatment Plant will operate  
Comments Date: 10122000  
Comments: with the treated water being discharged directly into the  
Comments Date: 10122000  
Comments: Los Angeles River.  
Comments Date: 10191999  
Comments: Construction completed for both Glendale North and South Operable  
Comments Date: 10191999  
Comments: Units. The City is working on obtaining a permit from the  
Comments Date: 10191999  
Comments: Department of Health Services to operate the treatment facilities  
ID Name: BEP DATABASE PCODE  
ID Value: P31032  
ID Name: CALSTARS CODE  
ID Value: 300127  
Alternate Name: SAN FERNANDO VALLEY GW BASIN AREA 2  
Alternate Name: CRYSTAL SPRINGS AREA; GLENDALE OU  
Alternate Name: SAN FERNANDO VALLEY (AREA 2)  
Alternate Name: Not reported  
Special Programs Code: MSCA  
Special Programs Name: MULTI-SITE COOPERATIVE AGREEMENT

ROD:

Full-text of USEPA Record of Decision(s) is available from EDR.

PRP:

PRP Name:

A.G. LAYNE, INC.  
A.G. LAYNE, INC.  
ACCESS CONTROLS, INC  
ACCESS CONTROLS, INC  
ACCESS CONTROLS, INC.  
ACCESS CONTROLS, INC.  
ACCESS CONTROLS, INC.  
ACCESS CONTROLS, INC.  
ACCESS CONTROLS, INC.  
ACME AEROSPACE, INC.  
ADMIRAL CONTROLS, INC.  
ADMIRAL CONTROLS, INC.  
ADMIRAL CONTROLS, INC.  
ADMIRAL CONTROLS, INC.  
ADMIRAL CONTROLS, INC.  
ALFONSO A. DARGENZIO TRUST  
ALL METALS PROCESSING COMPANY  
AMERICAN METASEAL COMPANY  
AMERICAN METASEAL COMPANY  
ARNOLD AND MARGARET PETERSON TRUST  
AUTOMATION PLATING CORPORATION  
AVANESSIANS, ARTIK  
AVANESSIANS, ARTIK  
AVIBANK MANUFACTURING  
AVIBANK MANUFACTURING  
BENCO ENTERPRISES, INC.  
BENCO ENTERPRISES, INC.  
BROCK BUS LINES  
BROCK BUS LINES  
BROCK BUS LINES  
BURBANK STEEL TREATING, INC.

Map ID  
Direction  
Distance  
Elevation

MAP FINDINGS

Site

Database(s)

EDR ID Number  
EPA ID Number

**SAN FERNANDO VALLEY (AREA 2) (Continued)**

**1000710134**

BURBANK STEEL TREATING, INC.  
BURBANK STEEL TREATING, INC.  
BURBANK STEEL TREATING, INC.  
BURMAN TECHNICAL SERVICES, INC.  
CARL M. BUCK BUILDING CO.  
CHARLES C. LITCHFIELD  
CHARLES C. LITCHFIELD  
COLTEC INDUSTRIES, INC.  
COLTEC INDUSTRIES, INC.  
COMET PLATING CO., INC.  
COMMERCIAL INSPECTION SERVICES  
COMMERCIAL INSPECTION SERVICES  
COURTAULDS AEROSPACE, INC.  
COURTAULDS AEROSPACE, INC.  
COURTAULDS AEROSPACE, INC.  
CREDIT MANAGERS ASSOCIATION OF CALIFORNIA  
DATRON INC.  
DATRON INC.  
DATRON INC.  
DATRON, INC.  
DAVID J. HIGGINS, TRUSTEE  
DAVID J. HIGGINS, TRUSTEE  
DOROTHY A. KAHL & WILLIAM C. KAHL  
DRILUBE COMPANY  
DRILUBE COMPANY  
EDWARD FURER TRUST  
ESTATE OF HELEN L. POWERS  
EXCELLO PLATING  
EXCELLO PLATING  
FIBER-RESIN CORP.  
FIBER-RESIN CORPORATION

[Click this hyperlink](#) while viewing on your computer to access  
94 additional PRP: record(s) in the EDR Site Report.

ICIS:

Enforcement Action ID: 09-2016-2509  
FRS ID: 110009267970  
Action Name: AOC FOR PERFORMANCE OF A SFV AREA 2 GLENDALE CHROMIUM FS  
Facility Name: SAN FERNANDO VALLEY (AREA 2)  
Facility Address: CRYSTAL SPRINGS WELLFIELD AREA  
GLENDALE, CA 91209  
Enforcement Action Type: CERCLA 122h Agrmt For Cost Recovery  
Facility County: LOS ANGELES  
Program System Acronym: SEMS  
Enforcement Action Forum Desc: Administrative - Formal  
EA Type Code: 122H  
Facility SIC Code: Not reported  
Federal Facility ID: Not reported  
Latitude in Decimal Degrees: 34.16313  
Longitude in Decimal Degrees: -118.286  
Permit Type Desc: Not reported  
Program System Acronym: CAD980894901  
Facility NAICS Code: Not reported  
Tribal Land Code: Not reported  
Enforcement Action ID: 09-2016-2509

Map ID  
Direction  
Distance  
Elevation

MAP FINDINGS

Site

Database(s)

EDR ID Number  
EPA ID Number

**SAN FERNANDO VALLEY (AREA 2) (Continued)**

**1000710134**

FRS ID: 110009267970  
Action Name: AOC FOR PERFORMANCE OF A SFV AREA 2 GLENDALE CHROMIUM FS  
Facility Name: SAN FERNANDO VALLEY (AREA 2)  
Facility Address: CRYSTAL SPRINGS WELLFIELD AREA  
GLENDALE, CA 91209  
Enforcement Action Type: CERCLA 122h Agrmt For Cost Recovery  
Facility County: LOS ANGELES  
Program System Acronym: CERCLIS  
Enforcement Action Forum Desc: Administrative - Formal  
EA Type Code: 122H  
Facility SIC Code: Not reported  
Federal Facility ID: Not reported  
Latitude in Decimal Degrees: 34.16313  
Longitude in Decimal Degrees: -118.286  
Permit Type Desc: Not reported  
Program System Acronym: CAD980894901  
Facility NAICS Code: Not reported  
Tribal Land Code: Not reported  
Enforcement Action ID: 09-2016-2509  
FRS ID: 110009267970  
Action Name: AOC FOR PERFORMANCE OF A SFV AREA 2 GLENDALE CHROMIUM FS  
Facility Name: SAN FERNANDO VALLEY (AREA 2)  
Facility Address: CRYSTAL SPRINGS WELLFIELD AREA  
GLENDALE, CA 91209  
Enforcement Action Type: CERCLA 122A/104A Agrmt For RI/FS  
Facility County: LOS ANGELES  
Program System Acronym: SEMS  
Enforcement Action Forum Desc: Administrative - Formal  
EA Type Code: 122/104  
Facility SIC Code: Not reported  
Federal Facility ID: Not reported  
Latitude in Decimal Degrees: 34.16313  
Longitude in Decimal Degrees: -118.286  
Permit Type Desc: Not reported  
Program System Acronym: CAD980894901  
Facility NAICS Code: Not reported  
Tribal Land Code: Not reported  
Enforcement Action ID: 09-2016-2509  
FRS ID: 110009267970  
Action Name: AOC FOR PERFORMANCE OF A SFV AREA 2 GLENDALE CHROMIUM FS  
Facility Name: SAN FERNANDO VALLEY (AREA 2)  
Facility Address: CRYSTAL SPRINGS WELLFIELD AREA  
GLENDALE, CA 91209  
Enforcement Action Type: CERCLA 122A/104A Agrmt For RI/FS  
Facility County: LOS ANGELES  
Program System Acronym: CERCLIS  
Enforcement Action Forum Desc: Administrative - Formal  
EA Type Code: 122/104  
Facility SIC Code: Not reported  
Federal Facility ID: Not reported  
Latitude in Decimal Degrees: 34.16313  
Longitude in Decimal Degrees: -118.286  
Permit Type Desc: Not reported  
Program System Acronym: CAD980894901  
Facility NAICS Code: Not reported

Map ID  
Direction  
Distance  
Elevation

MAP FINDINGS

Site

Database(s)

EDR ID Number  
EPA ID Number

**SAN FERNANDO VALLEY (AREA 2) (Continued)**

**1000710134**

Tribal Land Code: Not reported

Enforcement Action ID: 09-2013-2516  
FRS ID: 110009267970  
Action Name: Settlement Agreement and Order on Consent for Removal Action by BFPF  
Facility Name: SAN FERNANDO VALLEY (AREA 2)  
Facility Address: CRYSTAL SPRINGS WELLFIELD AREA  
GLENDALE, CA 91209

Enforcement Action Type: CERCLA 106 AO For Resp Action/Imm Haz  
Facility County: LOS ANGELES  
Program System Acronym: CERCLIS  
Enforcement Action Forum Desc: Administrative - Formal  
EA Type Code: 106  
Facility SIC Code: Not reported  
Federal Facility ID: Not reported  
Latitude in Decimal Degrees: 34.16313  
Longitude in Decimal Degrees: -118.286  
Permit Type Desc: Not reported  
Program System Acronym: CAD980894901  
Facility NAICS Code: Not reported  
Tribal Land Code: Not reported

Enforcement Action ID: 09-2012-2505  
FRS ID: 110009267970  
Action Name: Spirito Family Trust AO for Cost Recovery, Glendale OU  
Facility Name: SAN FERNANDO VALLEY (AREA 2)  
Facility Address: CRYSTAL SPRINGS WELLFIELD AREA  
GLENDALE, CA 91209

Enforcement Action Type: CERCLA 122h Agrmt For Cost Recovery  
Facility County: LOS ANGELES  
Program System Acronym: CERCLIS  
Enforcement Action Forum Desc: Administrative - Formal  
EA Type Code: 122H  
Facility SIC Code: Not reported  
Federal Facility ID: Not reported  
Latitude in Decimal Degrees: 34.16313  
Longitude in Decimal Degrees: -118.286  
Permit Type Desc: Not reported  
Program System Acronym: CAD980894901  
Facility NAICS Code: Not reported  
Tribal Land Code: Not reported

Enforcement Action ID: 09-2012-2504  
FRS ID: 110009267970  
Action Name: Ralphs Grocery Prospective Purchaser Agreement  
Facility Name: SAN FERNANDO VALLEY (AREA 2)  
Facility Address: CRYSTAL SPRINGS WELLFIELD AREA  
GLENDALE, CA 91209

Enforcement Action Type: CERCLA 122G1B Agrmt For Innocent Landowner  
Facility County: LOS ANGELES  
Program System Acronym: CERCLIS  
Enforcement Action Forum Desc: Administrative - Formal  
EA Type Code: 122G1B  
Facility SIC Code: Not reported  
Federal Facility ID: Not reported  
Latitude in Decimal Degrees: 34.16313  
Longitude in Decimal Degrees: -118.286



Map ID  
Direction  
Distance  
Elevation

MAP FINDINGS

Site

Database(s)

EDR ID Number  
EPA ID Number

**SAN FERNANDO VALLEY (AREA 2) (Continued)**

**1000710134**

Permit Type Desc: Not reported  
Program System Acronym: CAD980894901  
Facility NAICS Code: Not reported  
Tribal Land Code: Not reported

Enforcement Action ID: 09-2011-2508  
FRS ID: 110009267970  
Action Name: SFV (Area 2) Superfund Site, Glendale Chromium OU Specified Work and Costs AOC

Facility Name: SAN FERNANDO VALLEY (AREA 2)  
Facility Address: CRYSTAL SPRINGS WELLFIELD AREA  
GLENDALE, CA 91209

Enforcement Action Type: CERCLA 122A/104A Agrmt For RI/FS

Facility County: LOS ANGELES  
Program System Acronym: CERCLIS  
Enforcement Action Forum Desc: Administrative - Formal  
EA Type Code: 122/104  
Facility SIC Code: Not reported  
Federal Facility ID: Not reported  
Latitude in Decimal Degrees: 34.16313  
Longitude in Decimal Degrees: -118.286  
Permit Type Desc: Not reported  
Program System Acronym: CAD980894901  
Facility NAICS Code: Not reported  
Tribal Land Code: Not reported

Enforcement Action ID: 09-2010-2519  
FRS ID: 110009267970  
Action Name: Lyondell Bankruptcy (NC)  
Facility Name: SAN FERNANDO VALLEY (AREA 2)  
Facility Address: CRYSTAL SPRINGS WELLFIELD AREA  
GLENDALE, CA 91209

Enforcement Action Type: Bankruptcy  
Facility County: LOS ANGELES  
Program System Acronym: CERCLIS  
Enforcement Action Forum Desc: Judicial  
EA Type Code: BNK  
Facility SIC Code: Not reported  
Federal Facility ID: Not reported  
Latitude in Decimal Degrees: 34.16313  
Longitude in Decimal Degrees: -118.286  
Permit Type Desc: Not reported  
Program System Acronym: CAD980894901  
Facility NAICS Code: Not reported  
Tribal Land Code: Not reported

Enforcement Action ID: 09-2009-2521  
FRS ID: 110009267970  
Action Name: US vs. 718 West Wilson Avenue and Hovsep Boghossian  
Facility Name: SAN FERNANDO VALLEY (AREA 2)  
Facility Address: CRYSTAL SPRINGS WELLFIELD AREA  
GLENDALE, CA 91209

Enforcement Action Type: Civil Judicial Action  
Facility County: LOS ANGELES  
Program System Acronym: CERCLIS  
Enforcement Action Forum Desc: Judicial  
EA Type Code: CIV

Map ID  
Direction  
Distance  
Elevation

MAP FINDINGS

Site

Database(s)

EDR ID Number  
EPA ID Number

**SAN FERNANDO VALLEY (AREA 2) (Continued)**

**1000710134**

Facility SIC Code: Not reported  
Federal Facility ID: Not reported  
Latitude in Decimal Degrees: 34.16313  
Longitude in Decimal Degrees: -118.286  
Permit Type Desc: Not reported  
Program System Acronym: CAD980894901  
Facility NAICS Code: Not reported  
Tribal Land Code: Not reported

Enforcement Action ID: 09-2008-2522  
FRS ID: 110009267970  
Action Name: Glendale OU Admin Order for RI / Avaneassians  
Facility Name: SAN FERNANDO VALLEY (AREA 2)  
Facility Address: CRYSTAL SPRINGS WELLFIELD AREA  
GLENDALE, CA 91209

Enforcement Action Type: CERCLA 106 AO For Resp Action/Imm Haz  
Facility County: LOS ANGELES  
Program System Acronym: CERCLIS

Enforcement Action Forum Desc: Administrative - Formal  
EA Type Code: 106

Facility SIC Code: Not reported  
Federal Facility ID: Not reported  
Latitude in Decimal Degrees: 34.16313  
Longitude in Decimal Degrees: -118.286  
Permit Type Desc: Not reported  
Program System Acronym: CAD980894901  
Facility NAICS Code: Not reported  
Tribal Land Code: Not reported

Enforcement Action ID: 09-2008-2512  
FRS ID: 110009267970  
Action Name: Glendale OU 04 Librascope Metals Investigation  
Facility Name: SAN FERNANDO VALLEY (AREA 2)  
Facility Address: CRYSTAL SPRINGS WELLFIELD AREA  
GLENDALE, CA 91209

Enforcement Action Type: CERCLA 122h Agrmt For Cost Recovery  
Facility County: LOS ANGELES  
Program System Acronym: CERCLIS

Enforcement Action Forum Desc: Administrative - Formal  
EA Type Code: 122H

Facility SIC Code: Not reported  
Federal Facility ID: Not reported  
Latitude in Decimal Degrees: 34.16313  
Longitude in Decimal Degrees: -118.286  
Permit Type Desc: Not reported  
Program System Acronym: CAD980894901  
Facility NAICS Code: Not reported  
Tribal Land Code: Not reported

Enforcement Action ID: 09-2008-2512  
FRS ID: 110009267970  
Action Name: Glendale OU 04 Librascope Metals Investigation  
Facility Name: SAN FERNANDO VALLEY (AREA 2)  
Facility Address: CRYSTAL SPRINGS WELLFIELD AREA  
GLENDALE, CA 91209

Enforcement Action Type: CERCLA 106 AO For Resp Action/Imm Haz  
Facility County: LOS ANGELES

Map ID  
Direction  
Distance  
Elevation

MAP FINDINGS

Site

Database(s)

EDR ID Number  
EPA ID Number

**SAN FERNANDO VALLEY (AREA 2) (Continued)**

**1000710134**

Program System Acronym: CERCLIS  
Enforcement Action Forum Desc: Administrative - Formal  
EA Type Code: 106  
Facility SIC Code: Not reported  
Federal Facility ID: Not reported  
Latitude in Decimal Degrees: 34.16313  
Longitude in Decimal Degrees: -118.286  
Permit Type Desc: Not reported  
Program System Acronym: CAD980894901  
Facility NAICS Code: Not reported  
Tribal Land Code: Not reported

Enforcement Action ID: 09-2008-2512  
FRS ID: 110009267970  
Action Name: Glendale OU 04 Librascope Metals Investigation  
Facility Name: SAN FERNANDO VALLEY (AREA 2)  
Facility Address: CRYSTAL SPRINGS WELLFIELD AREA  
GLENDALE, CA 91209

Enforcement Action Type: CERCLA 104E5A AO For Access And/Or Info  
Facility County: LOS ANGELES  
Program System Acronym: CERCLIS  
Enforcement Action Forum Desc: Administrative - Formal  
EA Type Code: 104E5A  
Facility SIC Code: Not reported  
Federal Facility ID: Not reported  
Latitude in Decimal Degrees: 34.16313  
Longitude in Decimal Degrees: -118.286  
Permit Type Desc: Not reported  
Program System Acronym: CAD980894901  
Facility NAICS Code: Not reported  
Tribal Land Code: Not reported

Enforcement Action ID: 09-2008-2510  
FRS ID: 110009267970  
Action Name: San Fernando Area 2 UAO for OU 04 RI/FS  
Facility Name: SAN FERNANDO VALLEY (AREA 2)  
Facility Address: CRYSTAL SPRINGS WELLFIELD AREA  
GLENDALE, CA 91209

Enforcement Action Type: CERCLA 106 AO For Resp Action/Imm Haz  
Facility County: LOS ANGELES  
Program System Acronym: CERCLIS  
Enforcement Action Forum Desc: Administrative - Formal  
EA Type Code: 106  
Facility SIC Code: Not reported  
Federal Facility ID: Not reported  
Latitude in Decimal Degrees: 34.16313  
Longitude in Decimal Degrees: -118.286  
Permit Type Desc: Not reported  
Program System Acronym: CAD980894901  
Facility NAICS Code: Not reported  
Tribal Land Code: Not reported

Enforcement Action ID: 09-1997-0015  
FRS ID: 110009267970  
Action Name: SAN FERNANDO GLENDALE (NORTH AND SOUTH)  
Facility Name: SAN FERNANDO VALLEY (AREA 2)  
Facility Address: CRYSTAL SPRINGS WELLFIELD AREA

Map ID  
Direction  
Distance  
Elevation

MAP FINDINGS

Site

Database(s)

EDR ID Number  
EPA ID Number

**SAN FERNANDO VALLEY (AREA 2) (Continued)**

**1000710134**

Enforcement Action Type: GLENDALE, CA 91209  
Civil Judicial Action  
Facility County: LOS ANGELES  
Program System Acronym: CERCLIS  
Enforcement Action Forum Desc: Judicial  
EA Type Code: CIV  
Facility SIC Code: Not reported  
Federal Facility ID: Not reported  
Latitude in Decimal Degrees: 34.16313  
Longitude in Decimal Degrees: -118.286  
Permit Type Desc: Not reported  
Program System Acronym: CAD980894901  
Facility NAICS Code: Not reported  
Tribal Land Code: Not reported

Facility Name: SAN FERNANDO VALLEY (AREA 2)  
Address: CRYSTAL SPRINGS WELLFIELD AREA  
Tribal Indicator: N  
Fed Facility: No  
NAIC Code: Not reported  
SIC Code: Not reported

Facility Name: SAN FERNANDO VALLEY (AREA 2)  
Address: CRYSTAL SPRINGS WELLFIELD AREA  
Tribal Indicator: N  
Fed Facility: No  
NAIC Code: Not reported  
SIC Code: Not reported

Facility Name: SAN FERNANDO VALLEY (AREA 2)  
Address: CRYSTAL SPRINGS WELLFIELD AREA  
Tribal Indicator: N  
Fed Facility: No  
NAIC Code: Not reported  
SIC Code: Not reported

Facility Name: SAN FERNANDO VALLEY (AREA 2)  
Address: CRYSTAL SPRINGS WELLFIELD AREA  
Tribal Indicator: N  
Fed Facility: No  
NAIC Code: Not reported  
SIC Code: Not reported

Facility Name: SAN FERNANDO VALLEY (AREA 2)  
Address: CRYSTAL SPRINGS WELLFIELD AREA  
Tribal Indicator: N  
Fed Facility: No  
NAIC Code: Not reported  
SIC Code: Not reported

Facility Name: SAN FERNANDO VALLEY (AREA 2)  
Address: CRYSTAL SPRINGS WELLFIELD AREA  
Tribal Indicator: N  
Fed Facility: No  
NAIC Code: Not reported  
SIC Code: Not reported

Map ID  
Direction  
Distance  
Elevation

MAP FINDINGS

Site

Database(s)

EDR ID Number  
EPA ID Number

**SAN FERNANDO VALLEY (AREA 2) (Continued)**

**1000710134**

Facility Name: SAN FERNANDO VALLEY (AREA 2)  
Address: CRYSTAL SPRINGS WELLFIELD AREA  
Tribal Indicator: N  
Fed Facility: No  
NAIC Code: Not reported  
SIC Code: Not reported

Facility Name: SAN FERNANDO VALLEY (AREA 2)  
Address: CRYSTAL SPRINGS WELLFIELD AREA  
Tribal Indicator: N  
Fed Facility: No  
NAIC Code: Not reported  
SIC Code: Not reported

Facility Name: SAN FERNANDO VALLEY (AREA 2)  
Address: CRYSTAL SPRINGS WELLFIELD AREA  
Tribal Indicator: N  
Fed Facility: No  
NAIC Code: Not reported  
SIC Code: Not reported

Facility Name: SAN FERNANDO VALLEY (AREA 2)  
Address: CRYSTAL SPRINGS WELLFIELD AREA  
Tribal Indicator: N  
Fed Facility: No  
NAIC Code: Not reported  
SIC Code: Not reported

Facility Name: SAN FERNANDO VALLEY (AREA 2)  
Address: CRYSTAL SPRINGS WELLFIELD AREA  
Tribal Indicator: N  
Fed Facility: No  
NAIC Code: Not reported  
SIC Code: Not reported

Facility Name: SAN FERNANDO VALLEY (AREA 2)  
Address: CRYSTAL SPRINGS WELLFIELD AREA  
Tribal Indicator: N  
Fed Facility: No  
NAIC Code: Not reported  
SIC Code: Not reported

Facility Name: SAN FERNANDO VALLEY (AREA 2)  
Address: CRYSTAL SPRINGS WELLFIELD AREA  
Tribal Indicator: N  
Fed Facility: No  
NAIC Code: Not reported  
SIC Code: Not reported

Facility Name: SAN FERNANDO VALLEY (AREA 2)  
Address: CRYSTAL SPRINGS WELLFIELD AREA  
Tribal Indicator: N  
Fed Facility: No  
NAIC Code: Not reported  
SIC Code: Not reported

Facility Name: SAN FERNANDO VALLEY (AREA 2)

Map ID  
Direction  
Distance  
Elevation

MAP FINDINGS

Site

Database(s)

EDR ID Number  
EPA ID Number

**SAN FERNANDO VALLEY (AREA 2) (Continued)**

**1000710134**

Address: CRYSTAL SPRINGS WELLFIELD AREA  
Tribal Indicator: N  
Fed Facility: No  
NAIC Code: Not reported  
SIC Code: Not reported

Facility Name: SAN FERNANDO VALLEY (AREA 2)  
Address: CRYSTAL SPRINGS WELLFIELD AREA  
Tribal Indicator: N  
Fed Facility: No  
NAIC Code: Not reported  
SIC Code: Not reported

Facility Name: SAN FERNANDO VALLEY (AREA 2)  
Address: CRYSTAL SPRINGS WELLFIELD AREA  
Tribal Indicator: N  
Fed Facility: No  
NAIC Code: Not reported  
SIC Code: Not reported

Facility Name: SAN FERNANDO VALLEY (AREA 2)  
Address: CRYSTAL SPRINGS WELLFIELD AREA  
Tribal Indicator: N  
Fed Facility: No  
NAIC Code: Not reported  
SIC Code: Not reported

Facility Name: SAN FERNANDO VALLEY (AREA 2)  
Address: CRYSTAL SPRINGS WELLFIELD AREA  
Tribal Indicator: N  
Fed Facility: No  
NAIC Code: Not reported  
SIC Code: Not reported

Facility Name: SAN FERNANDO VALLEY (AREA 2)  
Address: CRYSTAL SPRINGS WELLFIELD AREA  
Tribal Indicator: N  
Fed Facility: No  
NAIC Code: Not reported  
SIC Code: Not reported

Facility Name: SAN FERNANDO VALLEY (AREA 2)  
Address: CRYSTAL SPRINGS WELLFIELD AREA  
Tribal Indicator: N  
Fed Facility: No  
NAIC Code: Not reported  
SIC Code: Not reported

Facility Name: SAN FERNANDO VALLEY (AREA 2)  
Address: CRYSTAL SPRINGS WELLFIELD AREA  
Tribal Indicator: N  
Fed Facility: No  
NAIC Code: Not reported  
SIC Code: Not reported

Facility Name: SAN FERNANDO VALLEY (AREA 2)  
Address: CRYSTAL SPRINGS WELLFIELD AREA

Map ID  
Direction  
Distance  
Elevation

MAP FINDINGS

Site

Database(s)

EDR ID Number  
EPA ID Number

**SAN FERNANDO VALLEY (AREA 2) (Continued)**

**1000710134**

Tribal Indicator: N  
Fed Facility: No  
NAIC Code: Not reported  
SIC Code: Not reported

Facility Name: SAN FERNANDO VALLEY (AREA 2)  
Address: CRYSTAL SPRINGS WELLFIELD AREA  
Tribal Indicator: N  
Fed Facility: No  
NAIC Code: Not reported  
SIC Code: Not reported

Facility Name: SAN FERNANDO VALLEY (AREA 2)  
Address: CRYSTAL SPRINGS WELLFIELD AREA  
Tribal Indicator: N  
Fed Facility: No  
NAIC Code: Not reported  
SIC Code: Not reported

Facility Name: SAN FERNANDO VALLEY (AREA 2)  
Address: CRYSTAL SPRINGS WELLFIELD AREA  
Tribal Indicator: N  
Fed Facility: No  
NAIC Code: Not reported  
SIC Code: Not reported

Facility Name: SAN FERNANDO VALLEY (AREA 2)  
Address: CRYSTAL SPRINGS WELLFIELD AREA  
Tribal Indicator: N  
Fed Facility: No  
NAIC Code: Not reported  
SIC Code: Not reported

Facility Name: SAN FERNANDO VALLEY (AREA 2)  
Address: CRYSTAL SPRINGS WELLFIELD AREA  
Tribal Indicator: N  
Fed Facility: No  
NAIC Code: Not reported  
SIC Code: Not reported

Facility Name: SAN FERNANDO VALLEY (AREA 2)  
Address: CRYSTAL SPRINGS WELLFIELD AREA  
Tribal Indicator: N  
Fed Facility: No  
NAIC Code: Not reported  
SIC Code: Not reported

Facility Name: SAN FERNANDO VALLEY (AREA 2)  
Address: CRYSTAL SPRINGS WELLFIELD AREA  
Tribal Indicator: N  
Fed Facility: No  
NAIC Code: Not reported  
SIC Code: Not reported

**FINDS:**

Registry ID: 110009267970

Map ID  
 Direction  
 Distance  
 Elevation

MAP FINDINGS

Site

Database(s)

EDR ID Number  
 EPA ID Number

**SAN FERNANDO VALLEY (AREA 2) (Continued)**

**1000710134**

Environmental Interest/Information System

California Department of Toxic Substances Control EnviroStor System (DTSC-EnviroStor) is an online search and Geographic Information System (GIS) tool for identifying sites that have known contamination or sites for which there may be reasons to investigate further. The EnviroStor database includes the following site types: Federal Superfund sites (National Priorities List (NPL)); State Response, including Military Facilities and State Superfund; Voluntary Cleanup; and School sites.

SUPERFUND NPL

[Click this hyperlink](#) while viewing on your computer to access additional FINDS: detail in the EDR Site Report.

ECHO:

Envid: 1000710134  
 Registry ID: 110009267970  
 DFR URL: <http://echo.epa.gov/detailed-facility-report?fid=110009267970>

CORTESE:

Region: CORTESE  
 Envirostor Id: 19990012  
 Site/Facility Type: FEDERAL SUPERFUND - LISTED  
 Cleanup Status: ACTIVE  
 Status Date: 01/01/1984  
 Site Code: 300127  
 Latitude: 34.1575  
 Longitude: -118.28472  
 Owner: Not reported  
 Enf Type: Not reported  
 Swat R: Not reported  
 Flag: envirostor  
 Order No: Not reported  
 Waste Discharge System No: Not reported  
 Effective Date: Not reported  
 Region 2: Not reported  
 WID Id: Not reported  
 Solid Waste Id No: Not reported  
 Waste Management Uit Name: Not reported  
 File Name: Haz Waste & Substances Sites

NPL  
 Region  
 < 1/8  
 1 ft.

**SAN FERNANDO VALLEY (AREA 1)**  
**NORTH HOLLYWOOD WELLFIELD AREA**  
**NORTH HOLLYWOOD, CA 91601**

NPL 1000709322  
 SEMS CAD980894893  
 US ENG CONTROLS  
 US INST CONTROL  
 ENVIROSTOR  
 HIST Cal-Sites  
 ROD  
 PRP  
 CONSENT  
 FINDS  
 ECHO  
 Cortese



Map ID  
Direction  
Distance  
Elevation

MAP FINDINGS

Site

Database(s)

EDR ID Number  
EPA ID Number

**SAN FERNANDO VALLEY (AREA 1) (Continued)**

**1000709322**

NPL:

EPA ID: CAD980894893  
Cerclis ID: 902251  
EPA Region: 9  
Federal: N  
Final Date: 1986-06-10 00:00:00  
Site Score: 42.240000000000002  
Latitude: 34.189999999999998  
Longitude: -118.3514

Category Details:

NPL Status: Currently on the Final NPL  
Category Description: Depth To Aquifer-<= 10 Feet  
Category Value: 1

NPL Status: Currently on the Final NPL  
Category Description: Distance To Nearest Population-> 0 And <= 1/4 Mile  
Category Value: 10

Site Details:

Site Name: SAN FERNANDO VALLEY (AREA 1)  
Site Status: Final  
Site Zip: 91601  
Site City: NORTH HOLLYWOOD  
Site State: CA  
Federal Site: No  
Site County: LOS ANGELES  
EPA Region: 09  
Date Proposed: 10/15/84  
Date Deleted: Not reported  
Date Finalized: 06/10/86

Substance Details:

NPL Status: Currently on the Final NPL  
Substance ID: Not reported  
Substance: Not reported  
CAS #: Not reported  
Pathway: Not reported  
Scoring: Not reported

NPL Status: Currently on the Final NPL  
Substance ID: U044  
Substance: CHLOROFORM  
CAS #: 67-66-3  
Pathway: GROUND WATER PATHWAY  
Scoring: 4

NPL Status: Currently on the Final NPL  
Substance ID: U210  
Substance: TETRACHLOROETHENE  
CAS #: 127-18-4  
Pathway: GROUND WATER PATHWAY  
Scoring: 2

NPL Status: Currently on the Final NPL

Map ID  
Direction  
Distance  
Elevation

MAP FINDINGS

Site

Database(s)

EDR ID Number  
EPA ID Number

**SAN FERNANDO VALLEY (AREA 1) (Continued)**

**1000709322**

Substance ID: U211  
Substance: CARBON TETRACHLORIDE  
CAS #: 56-23-5  
Pathway: GROUND WATER PATHWAY  
Scoring: 4

NPL Status: Currently on the Final NPL  
Substance ID: U228  
Substance: TRICHLOROETHYLENE (TCE)  
CAS #: 79-01-6  
Pathway: GROUND WATER PATHWAY  
Scoring: 2

Summary Details:

Conditions at proposal (October 15, 1984): San Fernando Valley Area I) is an area of contaminated ground water in the vicinity of the North Hollywood section of the City of Los Angeles, Los Angeles County, California. This area is part of the San Fernando Valley Basin, a natural underground reservoir that represents an important source of drinking water for at least 3 million people in the Los Angeles metropolitan area. The contaminated ground water, which underlies an area of approximately 5,156 acres, contains trichloroethylene (TCE) and perchloroethylene (PCE), and to a lesser extent, carbon tetrachloride and chloroform, according to analyses conducted by the California Department of Health Services, as well as numerous local government agencies. The State's recommended drinking water guideline for TCE and PCE (5 and 4 parts per billion respectively) are exceeded in a number of public wells in this area. To alleviate this contamination, wells are either taken out of service or blended with water from clean sources to ensure that the public receives water with TCE/PCE concentrations below the State's guidelines. Status (June 10, 1986): EPA and the Los Angeles Department of Water and Power are entering into a cooperative agreement for a remedial investigation of the San Fernando Valley Basin and a feasibility study targeted at Area 1, the most contaminated area. The RI is scheduled to begin in early 1986.

Site Status Details:

NPL Status: Final  
Proposed Date: 10/15/1984  
Final Date: 06/10/1986  
Deleted Date: Not reported

Narratives Details:

NPL Name: SAN FERNANDO VALLEY (AREA 1)  
City: NORTH HOLLYWOOD  
State: CA

SEMS:

Site ID: 0902251  
EPA ID: CAD980894893  
Cong District: 27,28  
FIPS Code: 06037  
Latitude: +34.190000  
Longitude: -118.351400  
FF: N  
NPL: Currently on the Final NPL

Map ID  
Direction  
Distance  
Elevation

MAP FINDINGS

Site

Database(s)

EDR ID Number  
EPA ID Number

**SAN FERNANDO VALLEY (AREA 1) (Continued)**

**1000709322**

Non NPL Status: Not reported

SEMS Detail:

Region: 09  
Site ID: 0902251  
EPA ID: CAD980894893  
Site Name: SAN FERNANDO VALLEY (AREA 1)  
NPL: F  
FF: N  
OU: 00  
Action Code: AR  
Action Name: ADMIN REC  
SEQ: 2  
Start Date: 1991-06-17 04:00:00  
Finish Date: Not reported  
Qual: V  
Current Action Lead: EPA Perf

Region: 09  
Site ID: 0902251  
EPA ID: CAD980894893  
Site Name: SAN FERNANDO VALLEY (AREA 1)  
NPL: F  
FF: N  
OU: 00  
Action Code: RC  
Action Name: RVL CRP  
SEQ: 1  
Start Date: 1990-09-11 04:00:00  
Finish Date: 5/23/1991 4:00:00 AM  
Qual: Not reported  
Current Action Lead: EPA Perf

Region: 09  
Site ID: 0902251  
EPA ID: CAD980894893  
Site Name: SAN FERNANDO VALLEY (AREA 1)  
NPL: F  
FF: N  
OU: 00  
Action Code: FP  
Action Name: FPA  
SEQ: 1  
Start Date: 1984-08-23 05:00:00  
Finish Date: Not reported  
Qual: Not reported  
Current Action Lead: EPA Perf

Region: 09  
Site ID: 0902251  
EPA ID: CAD980894893  
Site Name: SAN FERNANDO VALLEY (AREA 1)  
NPL: F  
FF: N  
OU: 00  
Action Code: FE  
Action Name: 5 YEAR  
SEQ: 1

Map ID  
Direction  
Distance  
Elevation

MAP FINDINGS

Site

Database(s)

EDR ID Number  
EPA ID Number

**SAN FERNANDO VALLEY (AREA 1) (Continued)**

**1000709322**

Start Date: 1993-07-08 04:00:00  
Finish Date: 7/8/1993 4:00:00 AM  
Qual: Not reported  
Current Action Lead: EPA Perf

Region: 09  
Site ID: 0902251  
EPA ID: CAD980894893  
Site Name: SAN FERNANDO VALLEY (AREA 1)  
NPL: F  
FF: N  
OU: 03  
Action Code: RS  
Action Name: RV ASSESS  
SEQ: 1  
Start Date: 1990-08-29 04:00:00  
Finish Date: 8/29/1990 4:00:00 AM  
Qual: Not reported  
Current Action Lead: EPA Perf

Region: 09  
Site ID: 0902251  
EPA ID: CAD980894893  
Site Name: SAN FERNANDO VALLEY (AREA 1)  
NPL: F  
FF: N  
OU: 04  
Action Code: TA  
Action Name: TECH ASSIST  
SEQ: 2  
Start Date: 2017-07-06 04:00:00  
Finish Date: Not reported  
Qual: Not reported  
Current Action Lead: EPA Perf

Region: 09  
Site ID: 0902251  
EPA ID: CAD980894893  
Site Name: SAN FERNANDO VALLEY (AREA 1)  
NPL: F  
FF: N  
OU: 00  
Action Code: FE  
Action Name: 5 YEAR  
SEQ: 7  
Start Date: 2017-10-17 04:00:00  
Finish Date: 9/21/2018 4:00:00 AM  
Qual: Not reported  
Current Action Lead: EPA Perf

Region: 09  
Site ID: 0902251  
EPA ID: CAD980894893  
Site Name: SAN FERNANDO VALLEY (AREA 1)  
NPL: F  
FF: N  
OU: 00

Map ID  
Direction  
Distance  
Elevation

MAP FINDINGS

Site

Database(s)

EDR ID Number  
EPA ID Number

**SAN FERNANDO VALLEY (AREA 1) (Continued)**

**1000709322**

Action Code: CR  
Action Name: CI  
SEQ: 5  
Start Date: 2013-05-20 04:00:00  
Finish Date: Not reported  
Qual: Not reported  
Current Action Lead: EPA Perf

Region: 09  
Site ID: 0902251  
EPA ID: CAD980894893  
Site Name: SAN FERNANDO VALLEY (AREA 1)  
NPL: F  
FF: N  
OU: 02  
Action Code: RO  
Action Name: ROD  
SEQ: 3  
Start Date: 1987-09-24 04:00:00  
Finish Date: 9/24/1987 4:00:00 AM  
Qual: Not reported  
Current Action Lead: EPA Perf

Region: 09  
Site ID: 0902251  
EPA ID: CAD980894893  
Site Name: SAN FERNANDO VALLEY (AREA 1)  
NPL: F  
FF: N  
OU: 03  
Action Code: RO  
Action Name: ROD  
SEQ: 2  
Start Date: 1989-06-30 04:00:00  
Finish Date: 6/30/1989 4:00:00 AM  
Qual: Not reported  
Current Action Lead: EPA Perf

Region: 09  
Site ID: 0902251  
EPA ID: CAD980894893  
Site Name: SAN FERNANDO VALLEY (AREA 1)  
NPL: F  
FF: N  
OU: 03  
Action Code: RV  
Action Name: RMVL  
SEQ: 1  
Start Date: 1990-08-27 04:00:00  
Finish Date: 5/23/1991 4:00:00 AM  
Qual: C  
Current Action Lead: EPA Perf

Region: 09  
Site ID: 0902251  
EPA ID: CAD980894893  
Site Name: SAN FERNANDO VALLEY (AREA 1)

Map ID  
Direction  
Distance  
Elevation

MAP FINDINGS

Site

Database(s)

EDR ID Number  
EPA ID Number

**SAN FERNANDO VALLEY (AREA 1) (Continued)**

**1000709322**

NPL: F  
FF: N  
OU: 00  
Action Code: CR  
Action Name: CI  
SEQ: 1  
Start Date: 1985-03-18 06:00:00  
Finish Date: Not reported  
Qual: Not reported  
Current Action Lead: EPA Perf

Region: 09  
Site ID: 0902251  
EPA ID: CAD980894893  
Site Name: SAN FERNANDO VALLEY (AREA 1)  
NPL: F  
FF: N  
OU: 00  
Action Code: MA  
Action Name: ST COOP  
SEQ: 1  
Start Date: 1989-04-30 04:00:00  
Finish Date: Not reported  
Qual: Not reported  
Current Action Lead: EPA Perf

Region: 09  
Site ID: 0902251  
EPA ID: CAD980894893  
Site Name: SAN FERNANDO VALLEY (AREA 1)  
NPL: F  
FF: N  
OU: 00  
Action Code: NF  
Action Name: NPL FINL  
SEQ: 1  
Start Date: 1986-06-10 04:00:00  
Finish Date: 6/10/1986 4:00:00 AM  
Qual: Not reported  
Current Action Lead: EPA Perf

Region: 09  
Site ID: 0902251  
EPA ID: CAD980894893  
Site Name: SAN FERNANDO VALLEY (AREA 1)  
NPL: F  
FF: N  
OU: 00  
Action Code: MA  
Action Name: ST COOP  
SEQ: 2  
Start Date: 1988-01-12 05:00:00  
Finish Date: Not reported  
Qual: Not reported  
Current Action Lead: EPA Perf

Region: 09

Map ID  
Direction  
Distance  
Elevation

MAP FINDINGS

Site

Database(s)

EDR ID Number  
EPA ID Number

**SAN FERNANDO VALLEY (AREA 1) (Continued)**

**1000709322**

Site ID: 0902251  
EPA ID: CAD980894893  
Site Name: SAN FERNANDO VALLEY (AREA 1)  
NPL: F  
FF: N  
OU: 03  
Action Code: RS  
Action Name: RV ASSESS  
SEQ: 2  
Start Date: 1991-06-17 04:00:00  
Finish Date: 6/17/1991 4:00:00 AM  
Qual: Not reported  
Current Action Lead: EPA Perf

Region: 09  
Site ID: 0902251  
EPA ID: CAD980894893  
Site Name: SAN FERNANDO VALLEY (AREA 1)  
NPL: F  
FF: N  
OU: 01  
Action Code: CO  
Action Name: RI/FS  
SEQ: 2  
Start Date: 1985-08-16 05:00:00  
Finish Date: Not reported  
Qual: Not reported  
Current Action Lead: EPA Perf

Region: 09  
Site ID: 0902251  
EPA ID: CAD980894893  
Site Name: SAN FERNANDO VALLEY (AREA 1)  
NPL: F  
FF: N  
OU: 00  
Action Code: CR  
Action Name: CI  
SEQ: 3  
Start Date: 2008-09-10 04:00:00  
Finish Date: Not reported  
Qual: Not reported  
Current Action Lead: EPA Perf

Region: 09  
Site ID: 0902251  
EPA ID: CAD980894893  
Site Name: SAN FERNANDO VALLEY (AREA 1)  
NPL: F  
FF: N  
OU: 00  
Action Code: CR  
Action Name: CI  
SEQ: 2  
Start Date: 2008-09-10 04:00:00  
Finish Date: Not reported  
Qual: Not reported

Map ID  
Direction  
Distance  
Elevation

MAP FINDINGS

Site

Database(s)

EDR ID Number  
EPA ID Number

**SAN FERNANDO VALLEY (AREA 1) (Continued)**

**1000709322**

Current Action Lead: EPA Perf  
  
Region: 09  
Site ID: 0902251  
EPA ID: CAD980894893  
Site Name: SAN FERNANDO VALLEY (AREA 1)  
NPL: F  
FF: N  
OU: 04  
Action Code: RO  
Action Name: ROD  
SEQ: 4  
Start Date: 2009-09-30 04:00:00  
Finish Date: 9/30/2009 4:00:00 AM  
Qual: Not reported  
Current Action Lead: EPA Perf

Region: 09  
Site ID: 0902251  
EPA ID: CAD980894893  
Site Name: SAN FERNANDO VALLEY (AREA 1)  
NPL: F  
FF: N  
OU: 00  
Action Code: CR  
Action Name: CI  
SEQ: 4  
Start Date: 2011-08-10 04:00:00  
Finish Date: Not reported  
Qual: Not reported  
Current Action Lead: EPA Perf

Region: 09  
Site ID: 0902251  
EPA ID: CAD980894893  
Site Name: SAN FERNANDO VALLEY (AREA 1)  
NPL: F  
FF: N  
OU: 00  
Action Code: MA  
Action Name: ST COOP  
SEQ: 5  
Start Date: 2012-03-21 04:00:00  
Finish Date: Not reported  
Qual: Not reported  
Current Action Lead: EPA Perf

Region: 09  
Site ID: 0902251  
EPA ID: CAD980894893  
Site Name: SAN FERNANDO VALLEY (AREA 1)  
NPL: F  
FF: N  
OU: 00  
Action Code: MA  
Action Name: ST COOP  
SEQ: 4



Map ID  
Direction  
Distance  
Elevation

MAP FINDINGS

Site

Database(s)

EDR ID Number  
EPA ID Number

**SAN FERNANDO VALLEY (AREA 1) (Continued)**

**1000709322**

Start Date: 2012-03-21 04:00:00  
Finish Date: Not reported  
Qual: Not reported  
Current Action Lead: EPA Perf

Region: 09  
Site ID: 0902251  
EPA ID: CAD980894893  
Site Name: SAN FERNANDO VALLEY (AREA 1)  
NPL: F  
FF: N  
OU: 00  
Action Code: MA  
Action Name: ST COOP  
SEQ: 3  
Start Date: 2011-09-26 04:00:00  
Finish Date: Not reported  
Qual: Not reported  
Current Action Lead: EPA Perf

Region: 09  
Site ID: 0902251  
EPA ID: CAD980894893  
Site Name: SAN FERNANDO VALLEY (AREA 1)  
NPL: F  
FF: N  
OU: 00  
Action Code: FE  
Action Name: 5 YEAR  
SEQ: 6  
Start Date: 2013-09-30 04:00:00  
Finish Date: 9/30/2013 4:00:00 AM  
Qual: Not reported  
Current Action Lead: EPA Perf

Region: 09  
Site ID: 0902251  
EPA ID: CAD980894893  
Site Name: SAN FERNANDO VALLEY (AREA 1)  
NPL: F  
FF: N  
OU: 00  
Action Code: AR  
Action Name: ADMIN REC  
SEQ: 3  
Start Date: 2000-07-18 04:00:00  
Finish Date: Not reported  
Qual: Not reported  
Current Action Lead: EPA Perf

Region: 09  
Site ID: 0902251  
EPA ID: CAD980894893  
Site Name: SAN FERNANDO VALLEY (AREA 1)  
NPL: F  
FF: N  
OU: 00

Map ID  
Direction  
Distance  
Elevation

MAP FINDINGS

Site

Database(s)

EDR ID Number  
EPA ID Number

**SAN FERNANDO VALLEY (AREA 1) (Continued)**

**1000709322**

Action Code: FE  
Action Name: 5 YEAR  
SEQ: 5  
Start Date: 2004-04-15 04:00:00  
Finish Date: 9/30/2004 4:00:00 AM  
Qual: Not reported  
Current Action Lead: EPA Perf

Region: 09  
Site ID: 0902251  
EPA ID: CAD980894893  
Site Name: SAN FERNANDO VALLEY (AREA 1)  
NPL: F  
FF: N  
OU: 00  
Action Code: FE  
Action Name: 5 YEAR  
SEQ: 2  
Start Date: 1998-08-17 04:00:00  
Finish Date: 8/17/1998 4:00:00 AM  
Qual: Not reported  
Current Action Lead: EPA Perf

Region: 09  
Site ID: 0902251  
EPA ID: CAD980894893  
Site Name: SAN FERNANDO VALLEY (AREA 1)  
NPL: F  
FF: N  
OU: 00  
Action Code: FE  
Action Name: 5 YEAR  
SEQ: 4  
Start Date: 2008-04-24 04:00:00  
Finish Date: 9/30/2008 4:00:00 AM  
Qual: Not reported  
Current Action Lead: EPA Perf

Region: 09  
Site ID: 0902251  
EPA ID: CAD980894893  
Site Name: SAN FERNANDO VALLEY (AREA 1)  
NPL: F  
FF: N  
OU: 00  
Action Code: FE  
Action Name: 5 YEAR  
SEQ: 3  
Start Date: 2003-06-20 04:00:00  
Finish Date: 9/30/2003 4:00:00 AM  
Qual: Not reported  
Current Action Lead: EPA Perf

Region: 09  
Site ID: 0902251  
EPA ID: CAD980894893  
Site Name: SAN FERNANDO VALLEY (AREA 1)

Map ID  
Direction  
Distance  
Elevation

MAP FINDINGS

Site

Database(s)

EDR ID Number  
EPA ID Number

**SAN FERNANDO VALLEY (AREA 1) (Continued)**

**1000709322**

NPL: F  
FF: N  
OU: 04  
Action Code: FS  
Action Name: FS  
SEQ: 1  
Start Date: 2006-01-23 05:00:00  
Finish Date: 9/30/2009 4:00:00 AM  
Qual: Not reported  
Current Action Lead: EPA Perf

Region: 09  
Site ID: 0902251  
EPA ID: CAD980894893  
Site Name: SAN FERNANDO VALLEY (AREA 1)  
NPL: F  
FF: N  
OU: 00  
Action Code: TA  
Action Name: TECH ASSIST  
SEQ: 1  
Start Date: 1985-09-30 05:00:00  
Finish Date: Not reported  
Qual: Not reported  
Current Action Lead: EPA Perf

Region: 09  
Site ID: 0902251  
EPA ID: CAD980894893  
Site Name: SAN FERNANDO VALLEY (AREA 1)  
NPL: F  
FF: N  
OU: 00  
Action Code: NP  
Action Name: PROPOSED  
SEQ: 1  
Start Date: 1984-10-15 05:00:00  
Finish Date: 10/15/1984 5:00:00 AM  
Qual: Not reported  
Current Action Lead: EPA Perf

Region: 09  
Site ID: 0902251  
EPA ID: CAD980894893  
Site Name: SAN FERNANDO VALLEY (AREA 1)  
NPL: F  
FF: N  
OU: 04  
Action Code: BE  
Action Name: PRP RD  
SEQ: 8  
Start Date: 2017-09-05 04:00:00  
Finish Date: Not reported  
Qual: Not reported  
Current Action Lead: EPA Ovrsght

Region: 09

Map ID  
Direction  
Distance  
Elevation

MAP FINDINGS

Site

Database(s)

EDR ID Number  
EPA ID Number

**SAN FERNANDO VALLEY (AREA 1) (Continued)**

**1000709322**

Site ID: 0902251  
EPA ID: CAD980894893  
Site Name: SAN FERNANDO VALLEY (AREA 1)  
NPL: F  
FF: N  
OU: 03  
Action Code: BF  
Action Name: PRP RA  
SEQ: 3  
Start Date: 1997-09-30 04:00:00  
Finish Date: Not reported  
Qual: Not reported  
Current Action Lead: EPA Ovrsght

Region: 09  
Site ID: 0902251  
EPA ID: CAD980894893  
Site Name: SAN FERNANDO VALLEY (AREA 1)  
NPL: F  
FF: N  
OU: 03  
Action Code: BE  
Action Name: PRP RD  
SEQ: 3  
Start Date: 1992-07-27 04:00:00  
Finish Date: 11/22/1993 5:00:00 AM  
Qual: Not reported  
Current Action Lead: EPA Ovrsght

Region: 09  
Site ID: 0902251  
EPA ID: CAD980894893  
Site Name: SAN FERNANDO VALLEY (AREA 1)  
NPL: F  
FF: N  
OU: 03  
Action Code: BF  
Action Name: PRP RA  
SEQ: 2  
Start Date: 1993-11-22 05:00:00  
Finish Date: Not reported  
Qual: Not reported  
Current Action Lead: EPA Ovrsght

Region: 09  
Site ID: 0902251  
EPA ID: CAD980894893  
Site Name: SAN FERNANDO VALLEY (AREA 1)  
NPL: F  
FF: N  
OU: 01  
Action Code: BD  
Action Name: PRP RI/FS  
SEQ: 1  
Start Date: 1994-02-18 05:00:00  
Finish Date: 9/9/1994 4:00:00 AM  
Qual: Not reported

Map ID  
Direction  
Distance  
Elevation

MAP FINDINGS

Site

Database(s)

EDR ID Number  
EPA ID Number

**SAN FERNANDO VALLEY (AREA 1) (Continued)**

**1000709322**

Current Action Lead: EPA Ovrsght

Region: 09  
Site ID: 0902251  
EPA ID: CAD980894893  
Site Name: SAN FERNANDO VALLEY (AREA 1)  
NPL: F  
FF: N  
OU: 01  
Action Code: NA  
Action Name: PRP RI  
SEQ: 1  
Start Date: 1994-02-18 05:00:00  
Finish Date: 9/9/1994 4:00:00 AM  
Qual: Not reported  
Current Action Lead: EPA Ovrsght

Region: 09  
Site ID: 0902251  
EPA ID: CAD980894893  
Site Name: SAN FERNANDO VALLEY (AREA 1)  
NPL: F  
FF: N  
OU: 03  
Action Code: BE  
Action Name: PRP RD  
SEQ: 1  
Start Date: 1992-03-25 05:00:00  
Finish Date: 11/22/1993 5:00:00 AM  
Qual: Not reported  
Current Action Lead: EPA Ovrsght

Region: 09  
Site ID: 0902251  
EPA ID: CAD980894893  
Site Name: SAN FERNANDO VALLEY (AREA 1)  
NPL: F  
FF: N  
OU: 03  
Action Code: BD  
Action Name: PRP RI/FS  
SEQ: 2  
Start Date: 2018-01-18 05:00:00  
Finish Date: Not reported  
Qual: Not reported  
Current Action Lead: EPA Ovrsght

Region: 09  
Site ID: 0902251  
EPA ID: CAD980894893  
Site Name: SAN FERNANDO VALLEY (AREA 1)  
NPL: F  
FF: N  
OU: 04  
Action Code: BE  
Action Name: PRP RD  
SEQ: 6

Map ID  
Direction  
Distance  
Elevation

MAP FINDINGS

Site

Database(s)

EDR ID Number  
EPA ID Number

**SAN FERNANDO VALLEY (AREA 1) (Continued)**

**1000709322**

Start Date: 2011-02-14 05:00:00  
Finish Date: Not reported  
Qual: Not reported  
Current Action Lead: EPA Ovrsght

Region: 09  
Site ID: 0902251  
EPA ID: CAD980894893  
Site Name: SAN FERNANDO VALLEY (AREA 1)  
NPL: F  
FF: N  
OU: 02  
Action Code: OM  
Action Name: OM  
SEQ: 1  
Start Date: 1999-12-01 05:00:00  
Finish Date: 11/6/2017 5:00:00 AM  
Qual: Not reported  
Current Action Lead: EPA Ovrsght

Region: 09  
Site ID: 0902251  
EPA ID: CAD980894893  
Site Name: SAN FERNANDO VALLEY (AREA 1)  
NPL: F  
FF: N  
OU: 03  
Action Code: BE  
Action Name: PRP RD  
SEQ: 2  
Start Date: 1992-03-25 05:00:00  
Finish Date: 9/30/1997 4:00:00 AM  
Qual: Not reported  
Current Action Lead: EPA Ovrsght

Region: 09  
Site ID: 0902251  
EPA ID: CAD980894893  
Site Name: SAN FERNANDO VALLEY (AREA 1)  
NPL: F  
FF: N  
OU: 03  
Action Code: BF  
Action Name: PRP RA  
SEQ: 1  
Start Date: 1993-11-22 05:00:00  
Finish Date: Not reported  
Qual: Not reported  
Current Action Lead: EPA Ovrsght

Region: 09  
Site ID: 0902251  
EPA ID: CAD980894893  
Site Name: SAN FERNANDO VALLEY (AREA 1)  
NPL: F  
FF: N  
OU: 00

Map ID  
Direction  
Distance  
Elevation

MAP FINDINGS

Site

Database(s)

EDR ID Number  
EPA ID Number

**SAN FERNANDO VALLEY (AREA 1) (Continued)**

**1000709322**

Action Code: DS  
Action Name: DISCVRY  
SEQ: 1  
Start Date: 1983-12-01 05:00:00  
Finish Date: 12/1/1983 5:00:00 AM  
Qual: Not reported  
Current Action Lead: St Perf

Region: 09  
Site ID: 0902251  
EPA ID: CAD980894893  
Site Name: SAN FERNANDO VALLEY (AREA 1)  
NPL: F  
FF: N  
OU: 02  
Action Code: CO  
Action Name: RI/FS  
SEQ: 1  
Start Date: 1985-08-16 05:00:00  
Finish Date: 9/24/1987 4:00:00 AM  
Qual: Not reported  
Current Action Lead: St Perf

Region: 09  
Site ID: 0902251  
EPA ID: CAD980894893  
Site Name: SAN FERNANDO VALLEY (AREA 1)  
NPL: F  
FF: N  
OU: 01  
Action Code: ED  
Action Name: R/H ASMT  
SEQ: 1  
Start Date: 1992-12-15 05:00:00  
Finish Date: 12/15/1992 5:00:00 AM  
Qual: Not reported  
Current Action Lead: St Perf

Region: 09  
Site ID: 0902251  
EPA ID: CAD980894893  
Site Name: SAN FERNANDO VALLEY (AREA 1)  
NPL: F  
FF: N  
OU: 02  
Action Code: RD  
Action Name: RD  
SEQ: 1  
Start Date: 1987-04-01 05:00:00  
Finish Date: 9/24/1987 4:00:00 AM  
Qual: Not reported  
Current Action Lead: St Perf

Region: 09  
Site ID: 0902251  
EPA ID: CAD980894893  
Site Name: SAN FERNANDO VALLEY (AREA 1)

Map ID  
Direction  
Distance  
Elevation

MAP FINDINGS

Site

Database(s)

EDR ID Number  
EPA ID Number

**SAN FERNANDO VALLEY (AREA 1) (Continued)**

**1000709322**

NPL: F  
FF: N  
OU: 00  
Action Code: SI  
Action Name: SI  
SEQ: 1  
Start Date: 1984-04-01 06:00:00  
Finish Date: 4/1/1984 6:00:00 AM  
Qual: H  
Current Action Lead: St Perf

Region: 09  
Site ID: 0902251  
EPA ID: CAD980894893  
Site Name: SAN FERNANDO VALLEY (AREA 1)  
NPL: F  
FF: N  
OU: 00  
Action Code: PA  
Action Name: PA  
SEQ: 1  
Start Date: 1984-04-01 06:00:00  
Finish Date: 4/1/1984 6:00:00 AM  
Qual: H  
Current Action Lead: St Perf

Region: 09  
Site ID: 0902251  
EPA ID: CAD980894893  
Site Name: SAN FERNANDO VALLEY (AREA 1)  
NPL: F  
FF: N  
OU: 00  
Action Code: HR  
Action Name: HAZRANK  
SEQ: 1  
Start Date: 1984-04-01 06:00:00  
Finish Date: 4/1/1984 6:00:00 AM  
Qual: Not reported  
Current Action Lead: St Perf

Region: 09  
Site ID: 0902251  
EPA ID: CAD980894893  
Site Name: SAN FERNANDO VALLEY (AREA 1)  
NPL: F  
FF: N  
OU: 02  
Action Code: RA  
Action Name: RA  
SEQ: 1  
Start Date: 1987-08-06 04:00:00  
Finish Date: 9/4/1991 4:00:00 AM  
Qual: Not reported  
Current Action Lead: St Perf

Region: 09



Map ID  
Direction  
Distance  
Elevation

MAP FINDINGS

Site

Database(s)

EDR ID Number  
EPA ID Number

**SAN FERNANDO VALLEY (AREA 1) (Continued)**

**1000709322**

Site ID: 0902251  
EPA ID: CAD980894893  
Site Name: SAN FERNANDO VALLEY (AREA 1)  
NPL: F  
FF: N  
OU: 03  
Action Code: CO  
Action Name: RI/FS  
SEQ: 3  
Start Date: 1988-01-15 05:00:00  
Finish Date: 6/30/1989 4:00:00 AM  
Qual: Not reported  
Current Action Lead: St Perf

Region: 09  
Site ID: 0902251  
EPA ID: CAD980894893  
Site Name: SAN FERNANDO VALLEY (AREA 1)  
NPL: F  
FF: N  
OU: 00  
Action Code: AR  
Action Name: ADMIN REC  
SEQ: 1  
Start Date: 1989-06-26 04:00:00  
Finish Date: Not reported  
Qual: E  
Current Action Lead: St Perf

Region: 09  
Site ID: 0902251  
EPA ID: CAD980894893  
Site Name: SAN FERNANDO VALLEY (AREA 1)  
NPL: F  
FF: N  
OU: 01  
Action Code: JF  
Action Name: ECO RISK  
SEQ: 1  
Start Date: 1992-12-15 05:00:00  
Finish Date: 12/15/1992 5:00:00 AM  
Qual: Not reported  
Current Action Lead: St Perf

Region: 09  
Site ID: 0902251  
EPA ID: CAD980894893  
Site Name: SAN FERNANDO VALLEY (AREA 1)  
NPL: F  
FF: N  
OU: 02  
Action Code: LR  
Action Name: LT RESP  
SEQ: 1  
Start Date: 1989-12-01 05:00:00  
Finish Date: 12/1/1999 5:00:00 AM  
Qual: Not reported

Map ID  
Direction  
Distance  
Elevation

MAP FINDINGS

Site

Database(s)

EDR ID Number  
EPA ID Number

**SAN FERNANDO VALLEY (AREA 1) (Continued)**

**1000709322**

Current Action Lead: St Perf

US ENG CONTROLS:

EPA ID: CAD980894893  
Site ID: 0902251  
Name: SAN FERNANDO VALLEY (AREA 1)  
Address: NORTH HOLLYWOOD WELLFIELD AREA  
NORTH HOLLYWOOD, CA 91601

EPA Region: 09  
County: LOS ANGELES  
Event Code: Not reported  
Actual Date: 09/30/2009  
Contact Name: Not reported  
Contact Phone and Ext: Not reported  
Event Code Description: Not reported

Action ID: 001  
Action Name: Explanation Of Significant Differences  
Action Completion date: 11/12/1990  
Operable Unit: 03  
Contaminated Media : Groundwater  
Engineering Control: ReInjection  
Contact Name: Not reported  
Contact Phone and Ext: Not reported  
Event Code Description: Not reported

Action ID: 001  
Action Name: Explanation Of Significant Differences  
Action Completion date: 11/12/1990  
Operable Unit: 03  
Contaminated Media : Groundwater  
Engineering Control: Treatment, (N.O.S.)  
Contact Name: Not reported  
Contact Phone and Ext: Not reported  
Event Code Description: Not reported

Action ID: 002  
Action Name: Explanation Of Significant Differences  
Action Completion date: 02/12/1997  
Operable Unit: 03  
Contaminated Media : Groundwater  
Engineering Control: Non-fundamental change (ESD)  
Contact Name: Not reported  
Contact Phone and Ext: Not reported  
Event Code Description: Not reported

Action ID: 002  
Action Name: RECORD OF DECISION  
Action Completion date: 06/30/1989  
Operable Unit: 03  
Contaminated Media : Groundwater  
Engineering Control: Air Stripping  
Contact Name: Not reported  
Contact Phone and Ext: Not reported  
Event Code Description: Not reported

Map ID  
Direction  
Distance  
Elevation

MAP FINDINGS

Site

Database(s)

EDR ID Number  
EPA ID Number

**SAN FERNANDO VALLEY (AREA 1) (Continued)**

**1000709322**

Action ID: 002  
Action Name: RECORD OF DECISION  
Action Completion date: 06/30/1989  
Operable Unit: 03  
Contaminated Media : Groundwater  
Engineering Control: Extraction  
Contact Name: Not reported  
Contact Phone and Ext: Not reported  
Event Code Description: Not reported

Action ID: 002  
Action Name: RECORD OF DECISION  
Action Completion date: 06/30/1989  
Operable Unit: 03  
Contaminated Media : Groundwater  
Engineering Control: Reuse as Drinking Water  
Contact Name: Not reported  
Contact Phone and Ext: Not reported  
Event Code Description: Not reported

Action ID: 002  
Action Name: RECORD OF DECISION  
Action Completion date: 06/30/1989  
Operable Unit: 03  
Contaminated Media : Groundwater  
Engineering Control: Treatment, (N.O.S.)  
Contact Name: Not reported  
Contact Phone and Ext: Not reported  
Event Code Description: Not reported

Action ID: 003  
Action Name: RECORD OF DECISION  
Action Completion date: 09/24/1987  
Operable Unit: 02  
Contaminated Media : Groundwater  
Engineering Control: Aeration  
Contact Name: Not reported  
Contact Phone and Ext: Not reported  
Event Code Description: Not reported

Action ID: 003  
Action Name: RECORD OF DECISION  
Action Completion date: 09/24/1987  
Operable Unit: 02  
Contaminated Media : Groundwater  
Engineering Control: Carbon Adsorption  
Contact Name: Not reported  
Contact Phone and Ext: Not reported  
Event Code Description: Not reported

Action ID: 003  
Action Name: RECORD OF DECISION  
Action Completion date: 09/24/1987  
Operable Unit: 02  
Contaminated Media : Groundwater  
Engineering Control: Containment, (N.O.S.)  
Contact Name: Not reported

Map ID  
Direction  
Distance  
Elevation

MAP FINDINGS

Site

Database(s)

EDR ID Number  
EPA ID Number

**SAN FERNANDO VALLEY (AREA 1) (Continued)**

**1000709322**

Contact Phone and Ext: Not reported  
Event Code Description: Not reported

Action ID: 003  
Action Name: RECORD OF DECISION  
Action Completion date: 09/24/1987  
Operable Unit: 02  
Contaminated Media : Groundwater  
Engineering Control: Discharge  
Contact Name: Not reported  
Contact Phone and Ext: Not reported  
Event Code Description: Not reported

Action ID: 003  
Action Name: RECORD OF DECISION  
Action Completion date: 09/24/1987  
Operable Unit: 02  
Contaminated Media : Groundwater  
Engineering Control: Extraction  
Contact Name: Not reported  
Contact Phone and Ext: Not reported  
Event Code Description: Not reported

Action ID: 004  
Action Name: RECORD OF DECISION  
Action Completion date: 09/30/2009  
Operable Unit: 04  
Contaminated Media : Groundwater  
Engineering Control: Air Stripping  
Contact Name: Not reported  
Contact Phone and Ext: Not reported  
Event Code Description: Not reported

Action ID: 004  
Action Name: RECORD OF DECISION  
Action Completion date: 09/30/2009  
Operable Unit: 04  
Contaminated Media : Groundwater  
Engineering Control: Extraction  
Contact Name: Not reported  
Contact Phone and Ext: Not reported  
Event Code Description: Not reported

Action ID: 004  
Action Name: RECORD OF DECISION  
Action Completion date: 09/30/2009  
Operable Unit: 04  
Contaminated Media : Groundwater  
Engineering Control: Filtration  
Contact Name: Not reported  
Contact Phone and Ext: Not reported  
Event Code Description: Not reported

Action ID: 004  
Action Name: RECORD OF DECISION  
Action Completion date: 09/30/2009  
Operable Unit: 04

Map ID  
Direction  
Distance  
Elevation

MAP FINDINGS

Site

Database(s)

EDR ID Number  
EPA ID Number

**SAN FERNANDO VALLEY (AREA 1) (Continued)**

**1000709322**

Contaminated Media : Groundwater  
Engineering Control: Ion Exchange  
Contact Name: Not reported  
Contact Phone and Ext: Not reported  
Event Code Description: Not reported

Action ID: 004  
Action Name: RECORD OF DECISION  
Action Completion date: 09/30/2009  
Operable Unit: 04  
Contaminated Media : Groundwater  
Engineering Control: Liquid Phase Carbon Adsorption  
Contact Name: Not reported  
Contact Phone and Ext: Not reported  
Event Code Description: Not reported

Action ID: 004  
Action Name: RECORD OF DECISION  
Action Completion date: 09/30/2009  
Operable Unit: 04  
Contaminated Media : Groundwater  
Engineering Control: Monitoring  
Contact Name: Not reported  
Contact Phone and Ext: Not reported  
Event Code Description: Not reported

Action ID: 004  
Action Name: RECORD OF DECISION  
Action Completion date: 09/30/2009  
Operable Unit: 04  
Contaminated Media : Groundwater  
Engineering Control: Well Head Treatment  
Contact Name: Not reported  
Contact Phone and Ext: Not reported  
Event Code Description: Not reported

**US INST CONTROL:**

EPA ID: CAD980894893  
Site ID: 0902251  
Name: SAN FERNANDO VALLEY (AREA 1)  
Action Name: RECORD OF DECISION  
Address: NORTH HOLLYWOOD WELLFIELD AREA  
NORTH HOLLYWOOD, CA 91601  
EPA Region: 09  
County: LOS ANGELES  
Event Code: Not reported  
Inst. Control: Groundwater use/well drilling regulation  
Actual Date: 09/30/2009  
Comple. Date: 09/30/2009  
Operable Unit: 04  
Contaminated Media : Groundwater  
Contact Name : Not reported  
Contact Phone and Ext : Not reported  
Event Code Description: Not reported

Map ID  
Direction  
Distance  
Elevation

MAP FINDINGS

Site

Database(s)

EDR ID Number  
EPA ID Number

**SAN FERNANDO VALLEY (AREA 1) (Continued)**

**1000709322**

ENVIROSTOR:

Facility ID: 19990011  
Status: Active  
Status Date: 05/15/1996  
Site Code: 300173  
Site Type: Federal Superfund  
Site Type Detailed: State Response or NPL  
Acres: 5254  
NPL: YES  
Regulatory Agencies: SMBRP, RWQCB 4 - Los Angeles, US EPA  
Lead Agency: US EPA  
Program Manager: Laura Radke  
Supervisor: Juli Propes  
Division Branch: Cleanup Chatsworth  
Assembly: 39  
Senate: 18  
Special Program: Not reported  
Restricted Use: NO  
Site Mgmt Req: NONE SPECIFIED  
Funding: Responsible Party  
Latitude: 34.1875  
Longitude: -118.3838  
APN: NONE SPECIFIED  
Past Use: AEROSPACE MANUFACTURING/MAINTENANCE, MACHINE SHOP, MANUFACTURING - METAL, METAL FINISHING, METAL PLATING - CHROME, METAL PLATING - OTHER, RESEARCH - AEROSPACE  
Potential COC: Tetrachloroethylene (PCE 1,1,1-Trichloroethane (TCA Trichloroethylene (TCE Chromium III Chromium VI  
Confirmed COC: Tetrachloroethylene (PCE 1,1,1-Trichloroethane (TCA Trichloroethylene (TCE Chromium III Chromium VI  
Potential Description: AQUI, SOIL  
Alias Name: 300126/NORTH HOLLYWOOD OUF5  
Alias Type: Alternate Name  
Alias Name: 300287/SAN FERNANDO VALLEY GW BASIN AREA 1  
Alias Type: Alternate Name  
Alias Name: BURBANK OU  
Alias Type: Alternate Name  
Alias Name: CAD980894893  
Alias Type: CERCLIS ID  
Alias Name: 110009267961  
Alias Type: EPA (FRS #)  
Alias Name: P31031  
Alias Type: PCode  
Alias Name: 300173  
Alias Type: Project Code (Site Code)  
Alias Name: 19990011  
Alias Type: Envirostor ID Number

Completed Info:

Completed Area Name: PROJECT WIDE  
Completed Sub Area Name: Not reported  
Completed Document Type: Consent Order  
Completed Date: 06/24/1997  
Comments: A second partial Consent Decree, dated June 24, 1997, requires reimbursement to the State by Lockheed-Martin of certain past costs and annual billing for future site specific response costs.

Map ID  
Direction  
Distance  
Elevation

MAP FINDINGS

Site

Database(s)

EDR ID Number  
EPA ID Number

**SAN FERNANDO VALLEY (AREA 1) (Continued)**

**1000709322**

Completed Area Name: PROJECT WIDE  
Completed Sub Area Name: Not reported  
Completed Document Type: Consent Order  
Completed Date: 05/14/1997  
Comments: The second partial consent decree to recover DTSC's past cost is signed on May 14, 1997. This also concludes the litigation for the interim remedy at the North Hollywood OU.

Completed Area Name: PROJECT WIDE  
Completed Sub Area Name: Not reported  
Completed Document Type: Consent Order  
Completed Date: 08/01/1996  
Comments: The first partial consent decree is entered by the Federal District court on August 1, 1996.

Completed Area Name: PROJECT WIDE  
Completed Sub Area Name: Not reported  
Completed Document Type: Correspondence  
Completed Date: 08/16/2018  
Comments: COMPLETED

Completed Area Name: PROJECT WIDE  
Completed Sub Area Name: Not reported  
Completed Document Type: 5 Year Review Reports  
Completed Date: 08/17/1998  
Comments: A second 5-year review of remedial activities is conducted at the North Hollywood OU (NHOU) and covers operations from 1993 thru 1997. The purpose was to evaluate whether the NH Interim Remedy achieved the objectives specified in the ROD. The findings of the 5-year review are that the objectives of the ROD have been met.

Completed Area Name: PROJECT WIDE  
Completed Sub Area Name: Not reported  
Completed Document Type: Design/Implementation Workplan  
Completed Date: 11/17/1997  
Comments: Not reported

Completed Area Name: PROJECT WIDE  
Completed Sub Area Name: Not reported  
Completed Document Type: Design/Implementation Workplan  
Completed Date: 03/31/1997  
Comments: Not reported

Completed Area Name: PROJECT WIDE  
Completed Sub Area Name: Not reported  
Completed Document Type: Public Participation Plan / Community Relations Plan  
Completed Date: 04/30/1990  
Comments: Not reported

Completed Area Name: PROJECT WIDE  
Completed Sub Area Name: Not reported  
Completed Document Type: Remedial Investigation / Feasibility Study  
Completed Date: 06/30/1989  
Comments: Not reported

Completed Area Name: PROJECT WIDE  
Completed Sub Area Name: Not reported

Map ID  
Direction  
Distance  
Elevation

MAP FINDINGS

Site

Database(s)

EDR ID Number  
EPA ID Number

**SAN FERNANDO VALLEY (AREA 1) (Continued)**

**1000709322**

Completed Document Type: Remedial Action Plan  
Completed Date: 06/30/1989  
Comments: Not reported

Completed Area Name: PROJECT WIDE  
Completed Sub Area Name: Not reported  
Completed Document Type: Removal Action Completion Report  
Completed Date: 03/31/1989  
Comments: Not reported

Completed Area Name: PROJECT WIDE  
Completed Sub Area Name: Not reported  
Completed Document Type: Remedial Investigation / Feasibility Study  
Completed Date: 09/30/1987  
Comments: Not reported

Completed Area Name: PROJECT WIDE  
Completed Sub Area Name: Not reported  
Completed Document Type: Monitoring Report  
Completed Date: 07/08/2008  
Comments: Not reported

Completed Area Name: PROJECT WIDE  
Completed Sub Area Name: Not reported  
Completed Document Type: Feasibility Study Report  
Completed Date: 01/08/2009  
Comments: DTSCs letter with comments on Focussed Feasibility Study document for North Hollywood Operable Unit, San Fernando Valley Area 1 was sent out.

Completed Area Name: PROJECT WIDE  
Completed Sub Area Name: Not reported  
Completed Document Type: Record of Decision - Interim  
Completed Date: 09/28/2009  
Comments: Not reported

Completed Area Name: PROJECT WIDE  
Completed Sub Area Name: Not reported  
Completed Document Type: Fact Sheets  
Completed Date: 02/27/2017  
Comments: EPA Issues updated fact sheet with proposed changes to NHOU remedy

Completed Area Name: PROJECT WIDE  
Completed Sub Area Name: Not reported  
Completed Document Type: Annual Oversight Cost Estimate  
Completed Date: 09/27/2018  
Comments: COMPLETED

Future Area Name: Not reported  
Future Sub Area Name: Not reported  
Future Document Type: Not reported  
Future Due Date: Not reported  
Schedule Area Name: PROJECT WIDE  
Schedule Sub Area Name: Not reported  
Schedule Document Type: 5 Year Review Reports  
Schedule Due Date: 12/30/2018  
Schedule Revised Date: Not reported



Map ID  
Direction  
Distance  
Elevation

MAP FINDINGS

Site

Database(s)

EDR ID Number  
EPA ID Number

**SAN FERNANDO VALLEY (AREA 1) (Continued)**

**1000709322**

Calsite:  
Region: GLENDALE  
Facility ID: 19990011  
Facility Type: NPJF  
Type: NPL SITE, JOINT STATE/FEDERAL-FUNDED  
Branch: SA  
Branch Name: SO CAL - GLENDALE  
File Name: Not reported  
State Senate District: 05151996  
Status: ANNUAL WORKPLAN (AWP) - ACTIVE SITE  
Status Name: ANNUAL WORKPLAN - ACTIVE SITE  
Lead Agency: ENVIRONMENTAL PROTECTION AGENCY  
NPL: Listed  
SIC Code: 99  
SIC Name: NONCLASSIFIABLE ESTABLISHMENTS  
Access: Not reported  
Cortese: Not reported  
Hazardous Ranking Score: Not reported  
Date Site Hazard Ranked: Not reported  
Groundwater Contamination: Confirmed  
Staff Member Responsible for Site: TYARGEAU  
Supervisor Responsible for Site: Not reported  
Region Water Control Board: LA  
Region Water Control Board Name: LOS ANGELES  
Lat/Long Direction: Not reported  
Lat/Long (dms): 0 0 0 / 0 0 0  
Lat/long Method: Not reported  
Lat/Long Description: Not reported  
State Assembly District Code: 43  
State Senate District Code: 20  
Facility ID: 19990011  
Activity: RAP  
Activity Name: REMEDIAL ACTION PLAN / RECORD OF DECISION  
AWP Code: NH  
Proposed Budget: 0  
AWP Completion Date: Not reported  
Revised Due Date: Not reported  
Comments Date: 09301987  
Est Person-Yrs to complete: 0  
Estimated Size: Not reported  
Request to Delete Activity: Not reported  
Activity Status: AWP  
Definition of Status: ANNUAL WORKPLAN - ACTIVE SITE  
Liquids Removed (Gals): 0  
Liquids Treated (Gals): 0  
Action Included Capping: Not reported  
Well Decommissioned: Not reported  
Action Included Fencing: Not reported  
Removal Action Certification: Not reported  
Activity Comments: Not reported  
For Commercial Reuse: 0  
For Industrial Reuse: 0  
For Residential Reuse: 0  
Unknown Type: 0  
Facility ID: 19990011  
Activity: RIFS  
Activity Name: REMEDIAL INVESTIGATION / FEASIBILITY STUDY

Map ID  
Direction  
Distance  
Elevation

MAP FINDINGS

Site

Database(s)

EDR ID Number  
EPA ID Number

**SAN FERNANDO VALLEY (AREA 1) (Continued)**

**1000709322**

AWP Code: NH  
Proposed Budget: 0  
AWP Completion Date: Not reported  
Revised Due Date: Not reported  
Comments Date: 09301987  
Est Person-Yrs to complete: 0  
Estimated Size: Not reported  
Request to Delete Activity: Not reported  
Activity Status: AWP  
Definition of Status: ANNUAL WORKPLAN - ACTIVE SITE  
Liquids Removed (Gals): 0  
Liquids Treated (Gals): 0  
Action Included Capping: Not reported  
Well Decommissioned: Not reported  
Action Included Fencing: Not reported  
Removal Action Certification: Not reported  
Activity Comments: Not reported  
For Commercial Reuse: 0  
For Industrial Reuse: 0  
For Residential Reuse: 0  
Unknown Type: 0  
Facility ID: 19990011  
Activity: RA  
Activity Name: REMOVAL ACTION  
AWP Code: NH  
Proposed Budget: 0  
AWP Completion Date: Not reported  
Revised Due Date: Not reported  
Comments Date: 03311989  
Est Person-Yrs to complete: 0  
Estimated Size: Not reported  
Request to Delete Activity: Not reported  
Activity Status: AWP  
Definition of Status: ANNUAL WORKPLAN - ACTIVE SITE  
Liquids Removed (Gals): 0  
Liquids Treated (Gals): 0  
Action Included Capping: Not reported  
Well Decommissioned: Not reported  
Action Included Fencing: Not reported  
Removal Action Certification: Not reported  
Activity Comments: Not reported  
For Commercial Reuse: 0  
For Industrial Reuse: 0  
For Residential Reuse: 0  
Unknown Type: 0  
Facility ID: 19990011  
Activity: RAP  
Activity Name: REMEDIAL ACTION PLAN / RECORD OF DECISION  
AWP Code: B  
Proposed Budget: 0  
AWP Completion Date: Not reported  
Revised Due Date: Not reported  
Comments Date: 06301989  
Est Person-Yrs to complete: 0  
Estimated Size: Not reported  
Request to Delete Activity: Not reported  
Activity Status: AWP

Map ID  
Direction  
Distance  
Elevation

MAP FINDINGS

Site

Database(s)

EDR ID Number  
EPA ID Number

**SAN FERNANDO VALLEY (AREA 1) (Continued)**

**1000709322**

Definition of Status: ANNUAL WORKPLAN - ACTIVE SITE  
Liquids Removed (Gals): 0  
Liquids Treated (Gals): 0  
Action Included Capping: Not reported  
Well Decommissioned: Not reported  
Action Included Fencing: Not reported  
Removal Action Certification: Not reported  
Activity Comments: Not reported  
For Commercial Reuse: 0  
For Industrial Reuse: 0  
For Residential Reuse: 0  
Unknown Type: 0  
Facility ID: 19990011  
Activity: RIFS  
Activity Name: REMEDIAL INVESTIGATION / FEASIBILITY STUDY  
AWP Code: B  
Proposed Budget: 0  
AWP Completion Date: Not reported  
Revised Due Date: Not reported  
Comments Date: 06301989  
Est Person-Yrs to complete: 0  
Estimated Size: Not reported  
Request to Delete Activity: Not reported  
Activity Status: AWP  
Definition of Status: ANNUAL WORKPLAN - ACTIVE SITE  
Liquids Removed (Gals): 0  
Liquids Treated (Gals): 0  
Action Included Capping: Not reported  
Well Decommissioned: Not reported  
Action Included Fencing: Not reported  
Removal Action Certification: Not reported  
Activity Comments: Not reported  
For Commercial Reuse: 0  
For Industrial Reuse: 0  
For Residential Reuse: 0  
Unknown Type: 0  
Facility ID: 19990011  
Activity: PPP  
Activity Name: PUBLIC PARTICIPATION PLAN  
AWP Code: Not reported  
Proposed Budget: 0  
AWP Completion Date: Not reported  
Revised Due Date: Not reported  
Comments Date: 04301990  
Est Person-Yrs to complete: 0  
Estimated Size: Not reported  
Request to Delete Activity: Not reported  
Activity Status: AWP  
Definition of Status: ANNUAL WORKPLAN - ACTIVE SITE  
Liquids Removed (Gals): 0  
Liquids Treated (Gals): 0  
Action Included Capping: Not reported  
Well Decommissioned: Not reported  
Action Included Fencing: Not reported  
Removal Action Certification: Not reported  
Activity Comments: Not reported  
For Commercial Reuse: 0

Map ID  
Direction  
Distance  
Elevation

MAP FINDINGS

Site

Database(s)

EDR ID Number  
EPA ID Number

**SAN FERNANDO VALLEY (AREA 1) (Continued)**

**1000709322**

For Industrial Reuse: 0  
For Residential Reuse: 0  
Unknown Type: 0  
Facility ID: 19990011  
Activity: DES  
Activity Name: DESIGN  
AWP Code: B-PH1  
Proposed Budget: 0  
AWP Completion Date: Not reported  
Revised Due Date: Not reported  
Comments Date: 03311997  
Est Person-Yrs to complete: 0.30000  
Estimated Size: X  
Request to Delete Activity: Not reported  
Activity Status: AWP  
Definition of Status: ANNUAL WORKPLAN - ACTIVE SITE  
Liquids Removed (Gals): 0  
Liquids Treated (Gals): 0  
Action Included Capping: Not reported  
Well Decommissioned: Not reported  
Action Included Fencing: Not reported  
Removal Action Certification: Not reported  
Activity Comments: Not reported  
For Commercial Reuse: 0  
For Industrial Reuse: 0  
For Residential Reuse: 0  
Unknown Type: 0  
Facility ID: 19990011  
Activity: COST  
Activity Name: COST RECOVERY  
AWP Code: NH1/1  
Proposed Budget: 0  
AWP Completion Date: Not reported  
Revised Due Date: Not reported  
Comments Date: 09041996  
Est Person-Yrs to complete: 0  
Estimated Size: X  
Request to Delete Activity: Not reported  
Activity Status: AWP  
Definition of Status: ANNUAL WORKPLAN - ACTIVE SITE  
Liquids Removed (Gals): 0  
Liquids Treated (Gals): 0  
Action Included Capping: Not reported  
Well Decommissioned: Not reported  
Action Included Fencing: Not reported  
Removal Action Certification: Not reported  
Activity Comments: Not reported  
For Commercial Reuse: 0  
For Industrial Reuse: 0  
For Residential Reuse: 0  
Unknown Type: 0  
Facility ID: 19990011  
Activity: OM  
Activity Name: OPERATION & MAINTENANCE  
AWP Code: NH OU  
Proposed Budget: 0  
AWP Completion Date: 06302009

Map ID  
Direction  
Distance  
Elevation

MAP FINDINGS

Site

Database(s)

EDR ID Number  
EPA ID Number

**SAN FERNANDO VALLEY (AREA 1) (Continued)**

**1000709322**

Revised Due Date: Not reported  
Comments Date: Not reported  
Est Person-Yrs to complete: 0  
Estimated Size: M  
Request to Delete Activity: Not reported  
Activity Status: AWP  
Definition of Status: ANNUAL WORKPLAN - ACTIVE SITE  
Liquids Removed (Gals): 0  
Liquids Treated (Gals): 0  
Action Included Capping: Not reported  
Well Decommissioned: Not reported  
Action Included Fencing: Not reported  
Removal Action Certification: Not reported  
Activity Comments: Not reported  
For Commercial Reuse: 0  
For Industrial Reuse: 0  
For Residential Reuse: 0  
Unknown Type: 0  
Facility ID: 19990011  
Activity: COST  
Activity Name: COST RECOVERY  
AWP Code: NH2/1  
Proposed Budget: 0  
AWP Completion Date: Not reported  
Revised Due Date: Not reported  
Comments Date: 06201997  
Est Person-Yrs to complete: 0  
Estimated Size: Not reported  
Request to Delete Activity: Not reported  
Activity Status: AWP  
Definition of Status: ANNUAL WORKPLAN - ACTIVE SITE  
Liquids Removed (Gals): 0  
Liquids Treated (Gals): 0  
Action Included Capping: Not reported  
Well Decommissioned: Not reported  
Action Included Fencing: Not reported  
Removal Action Certification: Not reported  
Activity Comments: Not reported  
For Commercial Reuse: 0  
For Industrial Reuse: 0  
For Residential Reuse: 0  
Unknown Type: 0  
Facility ID: 19990011  
Activity: DES  
Activity Name: DESIGN  
AWP Code: B-PH2  
Proposed Budget: 0  
AWP Completion Date: Not reported  
Revised Due Date: Not reported  
Comments Date: 11171997  
Est Person-Yrs to complete: 0  
Estimated Size: Not reported  
Request to Delete Activity: Not reported  
Activity Status: AWP  
Definition of Status: ANNUAL WORKPLAN - ACTIVE SITE  
Liquids Removed (Gals): 0  
Liquids Treated (Gals): 0

Map ID  
Direction  
Distance  
Elevation

MAP FINDINGS

Site

Database(s)

EDR ID Number  
EPA ID Number

**SAN FERNANDO VALLEY (AREA 1) (Continued)**

**1000709322**

Action Included Capping: Not reported  
Well Decommissioned: Not reported  
Action Included Fencing: Not reported  
Removal Action Certification: Not reported  
Activity Comments: Not reported  
For Commercial Reuse: 0  
For Industrial Reuse: 0  
For Residential Reuse: 0  
Unknown Type: 0  
Facility ID: 19990011  
Activity: ORDER  
Activity Name: I/SE, IORSE, FFA, FFSRA, VCA, EA  
AWP Code: CSNH1  
Proposed Budget: 0  
AWP Completion Date: Not reported  
Revised Due Date: Not reported  
Comments Date: 08011996  
Est Person-Yrs to complete: 0  
Estimated Size: Not reported  
Request to Delete Activity: Not reported  
Activity Status: AWP  
Definition of Status: ANNUAL WORKPLAN - ACTIVE SITE  
Liquids Removed (Gals): 0  
Liquids Treated (Gals): 0  
Action Included Capping: Not reported  
Well Decommissioned: Not reported  
Action Included Fencing: Not reported  
Removal Action Certification: Not reported  
Activity Comments: Not reported  
For Commercial Reuse: 0  
For Industrial Reuse: 0  
For Residential Reuse: 0  
Unknown Type: 0  
Facility ID: 19990011  
Activity: ORDER  
Activity Name: I/SE, IORSE, FFA, FFSRA, VCA, EA  
AWP Code: CSNH2  
Proposed Budget: 0  
AWP Completion Date: Not reported  
Revised Due Date: Not reported  
Comments Date: 05141997  
Est Person-Yrs to complete: 0  
Estimated Size: Not reported  
Request to Delete Activity: Not reported  
Activity Status: AWP  
Definition of Status: ANNUAL WORKPLAN - ACTIVE SITE  
Liquids Removed (Gals): 0  
Liquids Treated (Gals): 0  
Action Included Capping: Not reported  
Well Decommissioned: Not reported  
Action Included Fencing: Not reported  
Removal Action Certification: Not reported  
Activity Comments: Not reported  
For Commercial Reuse: 0  
For Industrial Reuse: 0  
For Residential Reuse: 0  
Unknown Type: 0

Map ID  
Direction  
Distance  
Elevation

MAP FINDINGS

Site

Database(s)

EDR ID Number  
EPA ID Number

**SAN FERNANDO VALLEY (AREA 1) (Continued)**

**1000709322**

Facility ID: 19990011  
Activity: ORDER  
Activity Name: I/SE, IORSE, FFA, FFSRA, VCA, EA  
AWP Code: CD-B2  
Proposed Budget: 0  
AWP Completion Date: Not reported  
Revised Due Date: Not reported  
Comments Date: 06241997  
Est Person-Yrs to complete: 0  
Estimated Size: Not reported  
Request to Delete Activity: Not reported  
Activity Status: AWP  
Definition of Status: ANNUAL WORKPLAN - ACTIVE SITE  
Liquids Removed (Gals): 0  
Liquids Treated (Gals): 0  
Action Included Capping: Not reported  
Well Decommissioned: Not reported  
Action Included Fencing: Not reported  
Removal Action Certification: Not reported  
Activity Comments: Not reported  
For Commercial Reuse: 0  
For Industrial Reuse: 0  
For Residential Reuse: 0  
Unknown Type: 0  
Facility ID: 19990011  
Activity: 5YEAR  
Activity Name: FIVE-YEAR REVIEW REQUIRED BY CERCLA  
AWP Code: NH OU  
Proposed Budget: 0  
AWP Completion Date: Not reported  
Revised Due Date: Not reported  
Comments Date: 08171998  
Est Person-Yrs to complete: 0  
Estimated Size: Not reported  
Request to Delete Activity: Not reported  
Activity Status: AWP  
Definition of Status: ANNUAL WORKPLAN - ACTIVE SITE  
Liquids Removed (Gals): 0  
Liquids Treated (Gals): 0  
Action Included Capping: Not reported  
Well Decommissioned: Not reported  
Action Included Fencing: Not reported  
Removal Action Certification: Not reported  
Activity Comments: Not reported  
For Commercial Reuse: 0  
For Industrial Reuse: 0  
For Residential Reuse: 0  
Unknown Type: 0  
Alternate Address: NORTH HOLLYWOOD AREA  
Alternate City,St,Zip: NORTH HOLLYWOOD, CA 91606  
Alternate Address: NORTH HOLLYWOOD WELLFIELD AREA  
Alternate City,St,Zip: LOS ANGELES, CA 91601  
Alternate Address: BURBANK  
Alternate City,St,Zip: BURBANK, CA 91502  
Background Info: The San Fernando Valley Ground Water Basin (SFGWB) is located within the Upper Los Angeles River Area, and consists of the eastern portion of the San Fernando Valley and the entire Verdugo

MAP FINDINGS

**SAN FERNANDO VALLEY (AREA 1) (Continued)**

**1000709322**

Basin. The SFVGWB encompasses approximately 112,000 acres of alluvial valley fill deposits and provides enough water to serve approximately 600,000 residents. The Basin is bounded on the north and the northwest by the Santa Susana Mountains, on the northeast by the San Gabriel Mountains, on the west by the Simi Hills and on the south by the Santa Monica Mountains.

The San Fernando Valley Study area includes four National Priorities List (NPL) sites. They are:

Area #1 - North Hollywood NPL Site covers 9336 acres in the eastern part of the San Fernando Valley. The site has been divided into the North Hollywood Operable Unit(OU) and the Burbank OU.

Area #2 - Crystal Springs NPL Site covers 3975 acres located southeast of the North Hollywood NPL site and is in the cities of Glendale and Los Angeles.

Area #3 - Verdugo NPL Site covers 2673 acres in the eastern part of the SF Valley and is located in and adjacent to La Crescenta in the Verdugo Mountains.

Area #4 - the Pollock NPL Site covers 1635 acres in the south-eastern part of the San Fernando Valley and is located in and adjacent to the cities of Los Angeles and Glendale.

Groundwater contamination in the SFVGWB is linked to prewar, postwar, and current industrialization in the San Fernando Valley.

The primary contaminants of concern are the volatile organic compounds (VOCs) trichloroethylene (TCE) and tetrachloroethylene (PCE). These compounds have been and/or are being used in many San Fernando Valley industries, such as aeronautical, automotive dry cleaning, and metal plating. These solvents have found their way to the groundwater basin as a result of both past and improper use, storage and disposal practices. The SFVGWB Superfund sites, added to the NPL in 1986, are areas where groundwater from wells have been found to contain VOCs above the state and federal drinking water standards. Groundwater contamination in numerous wells have been so severe with TCE and PCE that these wells have essentially been put out of commission. Exposure of receptors to contaminants can possibly occur through ingestion of contaminated drinking water, inhalation of VOC vapors released from the contaminated water as in taking showers, and dermal exposure as in washing or bathing. However, with the strict regulatory control over water quality by the State's Department of Health, Office of Drinking Water (ODW), the RWQCB, and other agencies, residents are assured that the water they consume is safe and that no one is drinking water which contains concentrations of contaminants above regulatory standards. Federal, state, and local agencies have been conducting investigations and cleanup of contaminated groundwater in the San Fernando Valley since contamination was discovered in 1979. These activities involve measuring the extent of contamination, developing and implementing cleanup remedies, and identifying responsible parties. EPA provided oversight of the basinwide Remedial Investigation (RI) of groundwater contamination conducted by the Los Angeles Department of Water and Power (LADWP). The RI objectives were to collect lithological and water quality data and information regarding basin operations for the eastern SF and Verdugo basins; develop a regional characterization of geology,



**SAN FERNANDO VALLEY (AREA 1) (Continued)**

**1000709322**

hydrology, hydrogeology and the nature and extent of groundwater contamination within the eastern and Verdugo basins; study fate and transport of compounds in the environment; identify Applicable or Relevant and Appropriate Requirements; (ARAR's) and evaluate the potential risk to human health and the environment. The Remedial Investigation of the SFVGWB was divided into two phases.

Phase I activities have included vertical profile borings and installation of monitoring wells to obtain preliminary contamination information. Monitoring wells have been installed as follows: 34 in North Hollywood (Area #1); 29 in Crystal Springs (Area #2); 7 in Verdugo (Area #3); and 17 in Pollock (Area #4).

Information obtained from Phase I investigation activities identified the need for several operable units. Operable Unit is a federal term which is similar to the State's definition of a removal action.

Phase II activities consist of a basinwide remedial investigation conducted by the LADWP.

**Remedial Actions (RAs):**

North Hollywood (Area #1) -- Two RAs were identified for Area #1, the North Hollywood OU and the Burbank OU.

A Record of Decision (ROD) for the North Hollywood RA was signed in September 1987, selecting groundwater extraction and treatment (air stripping) of 2,000 gallons per minute (gpm) of contaminated water as an interim remedy. This RA was constructed with funding from EPA and the State and has been treating contaminated groundwater since March 1989. This facility is located at 11845 Vose Street in the N. Hollywood section of Los Angeles.

A ROD for the Burbank OU was signed in June 1989, again selecting groundwater extraction and treatment of about 12,000 gpm of contaminated water. Phase I of the Burbank OU began operations in January 1996 treating groundwater at a rate of 6,000 gpm. Phase II began operations in May 1998 adding an additional 3,000 gpm to the Burbank OU's treatment capacity.

Crystal Springs (Area #2) -- LADWP has completed a focused RI/FS for this proposed RA. The Glendale OU has been separated into a North OU and a South OU based on the amount of contamination and the facilities contributing to the GW contamination. A ROD for each OU was signed on June 18, 1993 designating groundwater extraction and treatment as the interim remedial. The PRPs have formed a group and combined the RA efforts for each OU into one document. The selected alternative is GW extraction and treatment. The Glendale OU began operations in September 2000.

Verdugo and Pollock (Areas #3 and #4) --

Currently no RAs have been identified for Area #3 or for Area #4.

In October 2003 US EPA proposed No Remedial Action for Verdugo Basin (Area #3).

Another contaminant of concern, hexavalent chromium, has been identified in the San Fernando Valley Groundwater Basin.

EPA and the RWQCB are currently identifying potential sources of contamination and pursuing PRPs that may be responsible for contaminating groundwater. As these PRPs are identified,

MAP FINDINGS

**SAN FERNANDO VALLEY (AREA 1) (Continued)**

**1000709322**

individual site investigations and mitigation activities will be pursued. Enforceable agreements and orders will be implemented at numerous specific potential source sites within the Basin by RWQCB and DTSC

Comments Date: 01011984  
Comments: Groundwater contaminated with TCE and PCE is discovered.  
Comments Date: 01011984  
Comments: Site covers approximately 5254 acres.  
Comments Date: 04141996  
Comments: Consent Decree between EPA, DTSC and settling PRPs lodged  
Comments Date: 04141996  
Comments: with the court. Negotiations with non-settling PRPs  
Comments Date: 04141996  
Comments: continue.  
Comments Date: 04241994  
Comments: The U.S. EPA is in the process of recovering costs from  
Comments Date: 04241994  
Comments: the PRPs. DOJ is pursuing the cost recovery for DTSC.  
Comments Date: 04241994  
Comments: The cooperative PRPs are willing to settle if they are  
Comments Date: 04241994  
Comments: guaranteed contribution protection from the non-settling  
Comments Date: 04241994  
Comments: PRPs (so that they cannot be named as a party to the  
Comments Date: 04241994  
Comments: suit by the non-settling PRPs). DTSC is providing  
Comments Date: 04241994  
Comments: documentation to DOJ (i.e. timesheets) to determine  
Comments Date: 04241994  
Comments: staff time charged to the project. EPA is pursuing  
Comments Date: 04241994  
Comments: legal action against the non-settling PRPs to recover  
Comments Date: 04241994  
Comments: costs of past and future oversight.  
Comments Date: 05022002  
Comments: EPA issues fine against Lockheed Martin for 1.37 million for  
Comments Date: 05022002  
Comments: Force Majeure claim on Burbank Operable Unit.  
Comments Date: 05131998  
Comments: 11/17/97-The phase 2 design adds an additional well (wp-180)  
Comments Date: 05131998  
Comments: and pipeline for extraction and treatment at the Burbank  
Comments Date: 05131998  
Comments: operable unit. This adds an additional 3,000 gpm to the treatmen  
Comments Date: 05131998  
Comments: system. Additional amendments to the design include changing the  
Comments Date: 05131998  
Comments: Liquid Phase Granular Activated Carbon (LPGAC) bed system from an  
Comments Date: 05131998  
Comments: upflow to a downflow configuration, and the addition of a LPGAC  
Comments Date: 05131998  
Comments: backflush filtration system for continuous backflush to the  
Comments Date: 05131998  
Comments: plant's storm drain discharge.  
Comments Date: 05141997  
Comments: The second partial consent decree to recover DTSC's past cost is  
Comments Date: 05141997

Map ID  
Direction  
Distance  
Elevation

MAP FINDINGS

Site

Database(s)

EDR ID Number  
EPA ID Number

**SAN FERNANDO VALLEY (AREA 1) (Continued)**

**1000709322**

Comments: signed on May 14, 1997. This also concludes the litigation for  
Comments Date: 05141997  
Comments: the interim remedy at the North Hollywood OU.  
Comments Date: 06201997  
Comments: DTSC recovers costs in accordance with the Second Partial  
Comments Date: 06201997  
Comments: Consent Decree for the interim remedy at the NHOU. Two  
Comments Date: 06201997  
Comments: additional payments are due by 5/14/98 and and 5/14/99.  
Comments Date: 06241997  
Comments: A second partial Consent Decree, dated June 24, 1997, requires  
Comments Date: 06241997  
Comments: reimbursement to the State by Lockheed-Martin of certain past  
Comments Date: 06241997  
Comments: costs and annual billing for future site specific response costs.  
Comments Date: 08011996  
Comments: The first partial consent decree is entered by the Federal  
Comments Date: 08011996  
Comments: District court on August 1, 1996.  
Comments Date: 08171998  
Comments: A second 5-year review of remedial activities is conducted at  
Comments Date: 08171998  
Comments: the North Hollywood OU (NHOU) and covers operations from 1993  
Comments Date: 08171998  
Comments: thru 1997. The purpose was to evaluate whether the NH Interim  
Comments Date: 08171998  
Comments: Remedy achieved the objectives specified in the ROD. The  
Comments Date: 08171998  
Comments: findings of the 5-year review are that the objectives of the  
Comments Date: 08171998  
Comments: ROD have been met.  
Comments Date: 09041996  
Comments: Costs are recovered by DTSC in accordance with the First  
Comments Date: 09041996  
Comments: Partial Consent Decree for interim remedial action at the North  
Comments Date: 09041996  
Comments: Hollywood OU (NHOU). An additional payment is due by 08/01/97.  
Comments Date: 09202001  
Comments: The facility has been operating continuously with six water  
Comments Date: 09202001  
Comments: supply wells on line. This past quarter approximately 175  
Comments Date: 09202001  
Comments: million gallons of water was treated down to non-detect levels  
Comments Date: 09202001  
Comments: of contamination.  
Comments Date: 12191999  
Comments: Negotiating new state superfund contract between U.S. EPA, DTSC,  
Comments Date: 12191999  
Comments: and the Los Angeles Department of Water and Power to provide for  
Comments Date: 12191999  
Comments: continued funding of operation and maintenance of the NHOU.  
ID Name: CALSTARS CODE  
ID Value: 300127  
ID Name: CALSTARS CODE  
ID Value: 300126  
ID Name: BEP DATABASE PCODE  
ID Value: P31031

Map ID  
Direction  
Distance  
Elevation

MAP FINDINGS

Site

Database(s)

EDR ID Number  
EPA ID Number

**SAN FERNANDO VALLEY (AREA 1) (Continued)**

**1000709322**

Alternate Name: SAN FERNANDO VALLEY GW BASIN AREA 1  
Alternate Name: NORTH HOLLYWOOD OUF5  
Alternate Name: SAN FERNANDO VALLEY (AREA 1)  
Alternate Name: BURBANK OU  
Alternate Name: Not reported  
Special Programs Code: MSCA  
Special Programs Name: MULTI-SITE COOPERATIVE AGREEMENT

ROD:

Full-text of USEPA Record of Decision(s) is available from EDR.

PRP Name:

2L SCREEN PRINTING CO.  
A-H PLATING, INC.  
ACCESSORY PLATING  
ADLER SCREW PRODUCTS INC.  
AEROQUIP CORP.  
AEROQUIP CORP.  
AIRPORT GROUP INTERNATIONAL, INC.  
AIRPORT GROUP INTERNATIONAL, INC.  
ALLIED SIGNAL  
ALLIED SIGNAL  
ANTONINI FAMILY TRUST  
B.J. GRINDING  
BARRON ANODIZING  
BASINGER B TRUST  
BASINGER C TRUST  
BENDIX CORP.  
BENDIX CORP.  
CALIFORNIA CAR HIKERS SERVICES, INC.  
CALMAT CO.  
CALMAT CO.  
CALMAT CO.  
CALMAT CO.  
CEBALLOS, MR. CHUCK  
CHASE, STUART  
COOKE FAMILY TRUST (AMENDED)  
COOKE FAMILY TRUST (AMENDED)  
COOKE FAMILY TRUST (AMENDED)  
CRANE COMPANY/HYDRO-AIRE DIVISION  
CRANE COMPANY/HYDRO-AIRE DIVISION  
DE KING SCREW PRODUCTS  
DELTRON ENGINEERING  
DYNAMIC PLATING, INC.  
ELLISON, LEON  
ERIK AND ELSE BRUUN-ANDERSEN TRUST  
ERIK AND ELSE BRUUN-ANDERSEN TRUST  
FLEETWOOD MACHINE PRODUCTS, INC.  
FLEETWOOD MACHINE PRODUCTS, INC.  
FLEETWOOD MACHINE PRODUCTS, INC.  
FRANK GUERRERO  
HASKEL, INC.  
HAWKER PACIFIC CORPORATION  
HAWKER PACIFIC CORPORATION  
HAWKER PACIFIC CORPORATION  
HAYWARD ASSOC, LLC  
HONEYWELL INTERNATIONAL, INC.  
HONEYWELL INTERNATIONAL, INC.

Map ID  
Direction  
Distance  
Elevation

MAP FINDINGS

Site

Database(s)

EDR ID Number  
EPA ID Number

**SAN FERNANDO VALLEY (AREA 1) (Continued)**

**1000709322**

HONEYWELL INTERNATIONAL, INC.  
HONEYWELL INTERNATIONAL, INC.  
JANCO CORPORATION  
JANCO CORPORATION  
JOHNSON, CHAD  
KAHR BEARING  
KAHR BEARING  
LA AGCO SALES  
LAWRENCE ENGINEERING AND SUPPLY CO.  
LOCKHEED AERONAUTICAL SYSTEMS  
LOCKHEED AERONAUTICAL SYSTEMS  
LOCKHEED AERONAUTICAL SYSTEMS  
LOCKHEED AERONAUTICAL SYSTEMS  
LOCKHEED AERONAUTICAL SYSTEMS

[Click this hyperlink](#) while viewing on your computer to access  
45 additional PRP: record(s) in the EDR Site Report.

**CONSENT:**

EPA ID: CAD980894893  
Site ID: Not reported  
Case Title: U.S. V. ALLIED-SIGNAL, ET AL.  
Court Num: 93-6490  
District: California, Cent  
Entered Date: 19970514  
Full-text of the consent decree for this site issued by the United States District Court is available from EDR. Contact your EDR Account Executive.

**FINDS:**

Registry ID: 110009267961

**Environmental Interest/Information System**

California Department of Toxic Substances Control EnviroStor System (DTSC-EnviroStor) is an online search and Geographic Information System (GIS) tool for identifying sites that have known contamination or sites for which there may be reasons to investigate further. The EnviroStor database includes the following site types: Federal Superfund sites (National Priorities List (NPL)); State Response, including Military Facilities and State Superfund; Voluntary Cleanup; and School sites.

**SUPERFUND NPL**

ICIS (Integrated Compliance Information System) is the Integrated Compliance Information System and provides a database that, when complete, will contain integrated Enforcement and Compliance information across most of EPA's programs. The vision for ICIS is to replace EPA's independent databases that contain Enforcement data with a single repository for that information. Currently, ICIS contains all Federal Administrative and Judicial enforcement actions. This information is maintained in ICIS by EPA in the Regional offices and it Headquarters. A future release of ICIS will replace the Permit Compliance System (PCS) which supports the NPDES and will integrate that information with Federal actions already in the system. ICIS also

Map ID  
Direction  
Distance  
Elevation

MAP FINDINGS

Site

Database(s)

EDR ID Number  
EPA ID Number

**SAN FERNANDO VALLEY (AREA 1) (Continued)**

**1000709322**

has the capability to track other activities occurring in the Region that support Compliance and Enforcement programs. These include; Incident Tracking, Compliance Assistance, and Compliance Monitoring.

[Click this hyperlink](#) while viewing on your computer to access additional FINDS: detail in the EDR Site Report.

**ECHO:**

Envid: 1000709322  
Registry ID: 110009267961  
DFR URL: <http://echo.epa.gov/detailed-facility-report?fid=110009267961>

**CORTESE:**

Region: CORTESE  
Envirostor Id: 19990011  
Site/Facility Type: FEDERAL SUPERFUND - LISTED  
Cleanup Status: ACTIVE  
Status Date: 05/15/1996  
Site Code: 300126, 300173  
Latitude: 34.1875  
Longitude: -118.38388  
Owner: Not reported  
Enf Type: Not reported  
Swat R: Not reported  
Flag: envirostor  
Order No: Not reported  
Waste Discharge System No: Not reported  
Effective Date: Not reported  
Region 2: Not reported  
WID Id: Not reported  
Solid Waste Id No: Not reported  
Waste Management Uit Name: Not reported  
File Name: Haz Waste & Substances Sites

**A9**  
**NNE**  
**< 1/8**  
**0.003 mi.**  
**14 ft.**

**CADAM**  
**2919 EMPIRE AVE**  
**BURBANK, CA 91504**  
**Site 9 of 15 in cluster A**

**WIP S103650022**  
**N/A**

**Relative:**  
**Higher**  
**Actual:**  
**656 ft.**

**WIP:**  
Region: 4  
File Number: 104.0246  
**File Status: Historical**  
Staff: DBACHARO  
Facility Suite: Not reported

Map ID  
 Direction  
 Distance  
 Elevation

MAP FINDINGS

Site

Database(s)

EDR ID Number  
 EPA ID Number

**A10**  
**WNW**  
 < 1/8  
 0.003 mi.  
 15 ft.

**SIERRACIN-HARRISON**  
**3020 EMPIRE AV**  
**BURBANK, CA 91504**  
 Site 10 of 15 in cluster A

**CPS-SLIC** 1006834661  
**EMI** N/A  
**ENF**  
**WIP**

**Relative:**  
**Higher**

CPS-SLIC:

**Actual:**  
**657 ft.**

Region: STATE  
**Facility Status: Open - Inactive**  
 Status Date: 10/29/2014  
 Global Id: SL603798623  
 Lead Agency: LOS ANGELES RWQCB (REGION 4)  
 Lead Agency Case Number: Not reported  
 Latitude: 34.191768  
 Longitude: -118.342532  
 Case Type: Cleanup Program Site  
 Case Worker: GJH  
 Local Agency: Not reported  
 RB Case Number: 104.0986  
 File Location: Not reported  
 Potential Media Affected: Aquifer used for drinking water supply  
 Potential Contaminants of Concern: Not reported  
 Site History: Not reported

[Click here to access the California GeoTracker records for this facility:](#)

EMI:

Year: 1987  
 County Code: 19  
 Air Basin: SC  
 Facility ID: 25479  
 Air District Name: SC  
 SIC Code: 3444  
 Air District Name: SOUTH COAST AQMD  
 Community Health Air Pollution Info System: Not reported  
 Consolidated Emission Reporting Rule: Not reported  
 Total Organic Hydrocarbon Gases Tons/Yr: 1  
 Reactive Organic Gases Tons/Yr: 0  
 Carbon Monoxide Emissions Tons/Yr: 0  
 NOX - Oxides of Nitrogen Tons/Yr: 0  
 SOX - Oxides of Sulphur Tons/Yr: 0  
 Particulate Matter Tons/Yr: 0  
 Part. Matter 10 Micrometers and Smlr Tons/Yr: 0

Year: 1990  
 County Code: 19  
 Air Basin: SC  
 Facility ID: 25479  
 Air District Name: SC  
 SIC Code: 3599  
 Air District Name: SOUTH COAST AQMD  
 Community Health Air Pollution Info System: Not reported  
 Consolidated Emission Reporting Rule: Not reported  
 Total Organic Hydrocarbon Gases Tons/Yr: 1  
 Reactive Organic Gases Tons/Yr: 0  
 Carbon Monoxide Emissions Tons/Yr: 0  
 NOX - Oxides of Nitrogen Tons/Yr: 0  
 SOX - Oxides of Sulphur Tons/Yr: 0  
 Particulate Matter Tons/Yr: 0

Map ID  
Direction  
Distance  
Elevation

MAP FINDINGS

Site

Database(s)

EDR ID Number  
EPA ID Number

**SIERRACIN-HARRISON (Continued)**

**1006834661**

Part. Matter 10 Micrometers and Smlr Tons/Yr:0

Year: 2002  
County Code: 19  
Air Basin: SC  
Facility ID: 25479  
Air District Name: SC  
SIC Code: 3599  
Air District Name: SOUTH COAST AQMD  
Community Health Air Pollution Info System: Not reported  
Consolidated Emission Reporting Rule: Not reported  
Total Organic Hydrocarbon Gases Tons/Yr: 0  
Reactive Organic Gases Tons/Yr: 0  
Carbon Monoxide Emissions Tons/Yr: 0  
NOX - Oxides of Nitrogen Tons/Yr: 0  
SOX - Oxides of Sulphur Tons/Yr: 0  
Particulate Matter Tons/Yr: 1  
Part. Matter 10 Micrometers and Smlr Tons/Yr:1

Year: 2003  
County Code: 19  
Air Basin: SC  
Facility ID: 25479  
Air District Name: SC  
SIC Code: 3599  
Air District Name: SOUTH COAST AQMD  
Community Health Air Pollution Info System: Not reported  
Consolidated Emission Reporting Rule: Not reported  
Total Organic Hydrocarbon Gases Tons/Yr: 0  
Reactive Organic Gases Tons/Yr: 0  
Carbon Monoxide Emissions Tons/Yr: 0  
NOX - Oxides of Nitrogen Tons/Yr: 0  
SOX - Oxides of Sulphur Tons/Yr: 0  
Particulate Matter Tons/Yr: 1  
Part. Matter 10 Micrometers and Smlr Tons/Yr:1

Year: 2004  
County Code: 19  
Air Basin: SC  
Facility ID: 25479  
Air District Name: SC  
SIC Code: 3599  
Air District Name: SOUTH COAST AQMD  
Community Health Air Pollution Info System: Not reported  
Consolidated Emission Reporting Rule: Not reported  
Total Organic Hydrocarbon Gases Tons/Yr: 0.0136773  
Reactive Organic Gases Tons/Yr: 0  
Carbon Monoxide Emissions Tons/Yr: 0.00035  
NOX - Oxides of Nitrogen Tons/Yr: 0.0013  
SOX - Oxides of Sulphur Tons/Yr: 0.0000083  
Particulate Matter Tons/Yr: 0.65566896  
Part. Matter 10 Micrometers and Smlr Tons/Yr:0.56

ENF:

Region: 4  
Facility Id: 257003  
Agency Name: Sierracin-Harrison



Map ID  
Direction  
Distance  
Elevation

MAP FINDINGS

Site

Database(s)

EDR ID Number  
EPA ID Number

SIERRACIN-HARRISON (Continued)

1006834661

Place Type:	Facility
Place Subtype:	Not reported
Facility Type:	Not reported
Agency Type:	Privately-Owned Business
# Of Agencies:	1
Place Latitude:	34.191969
Place Longitude:	-118.344088
SIC Code 1:	Not reported
SIC Desc 1:	Not reported
SIC Code 2:	Not reported
SIC Desc 2:	Not reported
SIC Code 3:	Not reported
SIC Desc 3:	Not reported
NAICS Code 1:	Not reported
NAICS Desc 1:	Not reported
NAICS Code 2:	Not reported
NAICS Desc 2:	Not reported
NAICS Code 3:	Not reported
NAICS Desc 3:	Not reported
# Of Places:	1
Source Of Facility:	Reg Meas
Design Flow:	Not reported
Threat To Water Quality:	Not reported
Complexity:	Not reported
Pretreatment:	Not reported
Facility Waste Type:	Not reported
Facility Waste Type 2:	Not reported
Facility Waste Type 3:	Not reported
Facility Waste Type 4:	Not reported
Program:	WIP
Program Category1:	MONITORING
Program Category2:	MONITORING
# Of Programs:	1
WDID:	4WIP1040986
Reg Measure Id:	157249
Reg Measure Type:	Unregulated
Region:	4
Order #:	Not reported
Npdes# CA#:	Not reported
Major-Minor:	Not reported
Npdes Type:	Not reported
Reclamation:	Not reported
Dredge Fill Fee:	Not reported
301H:	Not reported
Application Fee Amt Received:	Not reported
Status:	Historical
Status Date:	06/17/2005
Effective Date:	Not reported
Expiration/Review Date:	Not reported
Termination Date:	Not reported
WDR Review - Amend:	Not reported
WDR Review - Revise/Renew:	Not reported
WDR Review - Rescind:	Not reported
WDR Review - No Action Required:	Not reported
WDR Review - Pending:	Not reported
WDR Review - Planned:	Not reported
Status Enrollee:	N

Map ID  
Direction  
Distance  
Elevation

MAP FINDINGS

Site

Database(s)

EDR ID Number  
EPA ID Number

SIERRACIN-HARRISON (Continued)

1006834661

Individual/General: Not reported  
Fee Code: Not reported  
Direction/Voice: Passive  
Enforcement Id(EID): 221031  
Region: 4  
Order / Resolution Number: 13267 Letter  
Enforcement Action Type: 13267 Letter  
Effective Date: 11/09/2000  
Adoption/Issuance Date: Not reported  
Achieve Date: Not reported  
Termination Date: 11/09/2000  
ACL Issuance Date: Not reported  
EPL Issuance Date: Not reported  
Status: Historical  
Title: Enforcement - 4WIP1040986  
Description: Not reported  
Program: WIP  
Latest Milestone Completion Date: Not reported  
# Of Programs1: 1  
Total Assessment Amount: 0  
Initial Assessed Amount: 0  
Liability \$ Amount: 0  
Project \$ Amount: 0  
Liability \$ Paid: 0  
Project \$ Completed: 0  
Total \$ Paid/Completed Amount: 0

WIP:

Region: 4  
File Number: 104.0986  
**File Status: Backlog**  
Staff: UNIDENTIFIED  
Facility Suite: Not reported

B11  
East  
< 1/8  
0.003 mi.  
16 ft.

PRC-DESOTO INTERNATIONAL INC.  
2820 EMPIRE AVENUE  
BURBANK, CA 91504  
Site 1 of 4 in cluster B

RCRA-LQG 1000183901  
FINDS CAD047903927  
ECHO  
HAZNET

Relative:  
Lower  
Actual:  
653 ft.

RCRA-LQG:  
Date form received by agency: 02/29/2016  
Facility name: PRC-DESOTO INTERNATIONAL INC.  
Facility address: 2820 EMPIRE AVE  
BURBANK, CA 91504  
EPA ID: CAD047903927  
Mailing address: EMPIRE AVE  
BURBANK, CA 91504  
Contact: TAKU J IIDA  
Contact address: EMPIRE AVE  
BURBANK, CA 91504  
Contact country: US  
Contact telephone: 818-627-3714  
Contact email: IIDA@PPG.COM  
EPA Region: 09  
Classification: Large Quantity Generator  
Description: Handler: generates 1,000 kg or more of hazardous waste during any

Map ID  
Direction  
Distance  
Elevation

MAP FINDINGS

Site

Database(s)

EDR ID Number  
EPA ID Number

**PRC-DESOTO INTERNATIONAL INC. (Continued)**

**1000183901**

calendar month; or generates more than 1 kg of acutely hazardous waste during any calendar month; or generates more than 100 kg of any residue or contaminated soil, waste or other debris resulting from the cleanup of a spill, into or on any land or water, of acutely hazardous waste during any calendar month; or generates 1 kg or less of acutely hazardous waste during any calendar month, and accumulates more than 1 kg of acutely hazardous waste at any time; or generates 100 kg or less of any residue or contaminated soil, waste or other debris resulting from the cleanup of a spill, into or on any land or water, of acutely hazardous waste during any calendar month, and accumulates more than 100 kg of that material at any time

Owner/Operator Summary:

Owner/operator name: PRC-DESOTO INTERNATIONAL INC.  
Owner/operator address: SAN FERNANDO RD  
SYLMAR, CA 91342  
Owner/operator country: US  
Owner/operator telephone: 818-362-6711  
Owner/operator email: Not reported  
Owner/operator fax: Not reported  
Owner/operator extension: Not reported  
Legal status: Private  
Owner/Operator Type: Owner  
Owner/Op start date: 12/12/1984  
Owner/Op end date: Not reported

Owner/operator name: PRC-DESOTO INTERNATIONAL INC.  
Owner/operator address: Not reported  
Not reported  
Owner/operator country: Not reported  
Owner/operator telephone: Not reported  
Owner/operator email: Not reported  
Owner/operator fax: Not reported  
Owner/operator extension: Not reported  
Legal status: Private  
Owner/Operator Type: Operator  
Owner/Op start date: 02/12/1984  
Owner/Op end date: Not reported

Handler Activities Summary:

U.S. importer of hazardous waste: No  
Mixed waste (haz. and radioactive): No  
Recycler of hazardous waste: No  
Transporter of hazardous waste: No  
Treater, storer or disposer of HW: No  
Underground injection activity: No  
On-site burner exemption: No  
Furnace exemption: No  
Used oil fuel burner: No  
Used oil processor: No  
User oil refiner: No  
Used oil fuel marketer to burner: No  
Used oil Specification marketer: No  
Used oil transfer facility: No  
Used oil transporter: No

Map ID  
Direction  
Distance  
Elevation

MAP FINDINGS

Site

Database(s)

EDR ID Number  
EPA ID Number

**PRC-DESOTO INTERNATIONAL INC. (Continued)**

**1000183901**

- . Waste code: 122
- . Waste name: Alkaline solution without metals (pH > 12.5)
  
- . Waste code: 135
- . Waste name: Unspecified aqueous solution
  
- . Waste code: 141
- . Waste name: Off-specification, aged, or surplus inorganics
  
- . Waste code: 172
- . Waste name: Metal dust (see 121) and machining waste
  
- . Waste code: 181
- . Waste name: Other inorganic solid waste
  
- . Waste code: 211
- . Waste name: Halogenated solvents (chloroform, methyl chloride, perchloroethylene, etc.)
  
- . Waste code: 212
- . Waste name: Oxygenated solvents (acetone, butanol, ethyl acetate, etc.)
  
- . Waste code: 291
- . Waste name: Latex waste
  
- . Waste code: 331
- . Waste name: Off-specification, aged, or surplus organics
  
- . Waste code: 342
- . Waste name: Organic liquids with metals (see 121)
  
- . Waste code: 343
- . Waste name: Unspecified organic liquid mixture
  
- . Waste code: 352
- . Waste name: Other organic solids
  
- . Waste code: 726
- . Waste name: Liquids with nickel > 134 mg/l
  
- . Waste code: 791
- . Waste name: Liquids with pH < 2
  
- . Waste code: D001
- . Waste name: IGNITABLE HAZARDOUS WASTES ARE THOSE WASTES WHICH HAVE A FLASHPOINT OF LESS THAN 140 DEGREES FAHRENHEIT AS DETERMINED BY A PENSKEY-MARTENS CLOSED CUP FLASH POINT TESTER. ANOTHER METHOD OF DETERMINING THE FLASH POINT OF A WASTE IS TO REVIEW THE MATERIAL SAFETY DATA SHEET, WHICH CAN BE OBTAINED FROM THE MANUFACTURER OR DISTRIBUTOR OF THE MATERIAL. LACQUER THINNER IS AN EXAMPLE OF A COMMONLY USED SOLVENT WHICH WOULD BE CONSIDERED AS IGNITABLE HAZARDOUS WASTE.
  
- . Waste code: D002
- . Waste name: A WASTE WHICH HAS A PH OF LESS THAN 2 OR GREATER THAN 12.5 IS CONSIDERED TO BE A CORROSIVE HAZARDOUS WASTE. SODIUM HYDROXIDE, A CAUSTIC SOLUTION WITH A HIGH PH, IS OFTEN USED BY INDUSTRIES TO CLEAN OR DEGREASE PARTS. HYDROCHLORIC ACID, A SOLUTION WITH A LOW PH, IS

MAP FINDINGS

Site

Database(s)

EDR ID Number  
EPA ID Number

PRC-DESOTO INTERNATIONAL INC. (Continued)

1000183901

USED BY MANY INDUSTRIES TO CLEAN METAL PARTS PRIOR TO PAINTING. WHEN THESE CAUSTIC OR ACID SOLUTIONS BECOME CONTAMINATED AND MUST BE DISPOSED, THE WASTE WOULD BE A CORROSIVE HAZARDOUS WASTE.

- . Waste code: D003
- . Waste name: A MATERIAL IS CONSIDERED TO BE A REACTIVE HAZARDOUS WASTE IF IT IS NORMALLY UNSTABLE, REACTS VIOLENTLY WITH WATER, GENERATES TOXIC GASES WHEN EXPOSED TO WATER OR CORROSIVE MATERIALS, OR IF IT IS CAPABLE OF DETONATION OR EXPLOSION WHEN EXPOSED TO HEAT OR A FLAME. ONE EXAMPLE OF SUCH WASTE WOULD BY WASTE GUNPOWDER.
  
- . Waste code: D004
- . Waste name: ARSENIC
  
- . Waste code: D005
- . Waste name: BARIUM
  
- . Waste code: D007
- . Waste name: CHROMIUM
  
- . Waste code: D008
- . Waste name: LEAD
  
- . Waste code: D010
- . Waste name: SELENIUM
  
- . Waste code: D011
- . Waste name: SILVER
  
- . Waste code: D021
- . Waste name: CHLOROENZENE
  
- . Waste code: D035
- . Waste name: METHYL ETHYL KETONE
  
- . Waste code: F002
- . Waste name: THE FOLLOWING SPENT HALOGENATED SOLVENTS: TETRACHLOROETHYLENE, METHYLENE CHLORIDE, TRICHLOROETHYLENE, 1,1,1-TRICHLOROETHANE, CHLOROENZENE, 1,1,2-TRICHLORO-1,2,2-TRIFLUOROETHANE, ORTHO-DICHLOROENZENE, TRICHLOROFLUOROMETHANE, AND 1,1,2-TRICHLOROETHANE; ALL SPENT SOLVENT MIXTURES/BLENDS CONTAINING, BEFORE USE, A TOTAL OF TEN PERCENT OR MORE (BY VOLUME) OF ONE OR MORE OF THE ABOVE HALOGENATED SOLVENTS OR THOSE LISTED IN F001, F004, OR F005, AND STILL BOTTOMS FROM THE RECOVERY OF THESE SPENT SOLVENTS AND SPENT SOLVENT MIXTURES.
  
- . Waste code: F003
- . Waste name: THE FOLLOWING SPENT NON-HALOGENATED SOLVENTS: XYLENE, ACETONE, ETHYL ACETATE, ETHYL BENZENE, ETHYL ETHER, METHYL ISOBUTYL KETONE, N-BUTYL ALCOHOL, CYCLOHEXANONE, AND METHANOL; ALL SPENT SOLVENT MIXTURES/BLENDS CONTAINING, BEFORE USE, ONLY THE ABOVE SPENT NON-HALOGENATED SOLVENTS; AND ALL SPENT SOLVENT MIXTURES/BLENDS CONTAINING, BEFORE USE, ONE OR MORE OF THE ABOVE NON-HALOGENATED SOLVENTS, AND, A TOTAL OF TEN PERCENT OR MORE (BY VOLUME) OF ONE OR MORE OF THOSE SOLVENTS LISTED IN F001, F002, F004, AND F005, AND STILL BOTTOMS FROM THE RECOVERY OF THESE SPENT SOLVENTS AND SPENT SOLVENT MIXTURES.

Map ID  
Direction  
Distance  
Elevation

MAP FINDINGS

Site

Database(s)

EDR ID Number  
EPA ID Number

PRC-DESOTO INTERNATIONAL INC. (Continued)

1000183901

- . Waste code: F005
- . Waste name: THE FOLLOWING SPENT NON-HALOGENATED SOLVENTS: TOLUENE, METHYL ETHYL KETONE, CARBON DISULFIDE, ISOBUTANOL, PYRIDINE, BENZENE, 2-ETHOXYETHANOL, AND 2-NITROPROPANE; ALL SPENT SOLVENT MIXTURES/BLENDS CONTAINING, BEFORE USE, A TOTAL OF TEN PERCENT OR MORE (BY VOLUME) OF ONE OR MORE OF THE ABOVE NON-HALOGENATED SOLVENTS OR THOSE SOLVENTS LISTED IN F001, F002, OR F004; AND STILL BOTTOMS FROM THE RECOVERY OF THESE SPENT SOLVENTS AND SPENT SOLVENT MIXTURES.
  
- . Waste code: P028
- . Waste name: BENZENE, (CHLOROMETHYL)-
  
- . Waste code: U056
- . Waste name: BENZENE, HEXAHYDRO- (I)
  
- . Waste code: U080
- . Waste name: METHANE, DICHLORO-
  
- . Waste code: U112
- . Waste name: ACETIC ACID ETHYL ESTER (I)
  
- . Waste code: U122
- . Waste name: FORMALDEHYDE
  
- . Waste code: U190
- . Waste name: 1,3-ISOBENZOFURANDIONE
  
- . Waste code: U213
- . Waste name: FURAN, TETRAHYDRO-(I)

Historical Generators:

Date form received by agency: 03/01/2014

Site name: PPG AEROSPACE PRC-DESOTO INTERNATIONAL

Classification: Large Quantity Generator

- . Waste code: D001
- . Waste name: IGNITABLE HAZARDOUS WASTES ARE THOSE WASTES WHICH HAVE A FLASHPOINT OF LESS THAN 140 DEGREES FAHRENHEIT AS DETERMINED BY A PENSKEY-MARTENS CLOSED CUP FLASH POINT TESTER. ANOTHER METHOD OF DETERMINING THE FLASH POINT OF A WASTE IS TO REVIEW THE MATERIAL SAFETY DATA SHEET, WHICH CAN BE OBTAINED FROM THE MANUFACTURER OR DISTRIBUTOR OF THE MATERIAL. LACQUER THINNER IS AN EXAMPLE OF A COMMONLY USED SOLVENT WHICH WOULD BE CONSIDERED AS IGNITABLE HAZARDOUS WASTE.
  
- . Waste code: D002
- . Waste name: A WASTE WHICH HAS A PH OF LESS THAN 2 OR GREATER THAN 12.5 IS CONSIDERED TO BE A CORROSIVE HAZARDOUS WASTE. SODIUM HYDROXIDE, A CAUSTIC SOLUTION WITH A HIGH PH, IS OFTEN USED BY INDUSTRIES TO CLEAN OR DEGREASE PARTS. HYDROCHLORIC ACID, A SOLUTION WITH A LOW PH, IS USED BY MANY INDUSTRIES TO CLEAN METAL PARTS PRIOR TO PAINTING. WHEN THESE CAUSTIC OR ACID SOLUTIONS BECOME CONTAMINATED AND MUST BE DISPOSED, THE WASTE WOULD BE A CORROSIVE HAZARDOUS WASTE.
  
- . Waste code: D003
- . Waste name: A MATERIAL IS CONSIDERED TO BE A REACTIVE HAZARDOUS WASTE IF IT IS NORMALLY UNSTABLE, REACTS VIOLENTLY WITH WATER, GENERATES TOXIC GASES WHEN EXPOSED TO WATER OR CORROSIVE MATERIALS, OR IF IT IS CAPABLE OF

Map ID  
Direction  
Distance  
Elevation

MAP FINDINGS

Site

Database(s)

EDR ID Number  
EPA ID Number

PRC-DESOTO INTERNATIONAL INC. (Continued)

1000183901

DETONATION OR EXPLOSION WHEN EXPOSED TO HEAT OR A FLAME. ONE EXAMPLE OF SUCH WASTE WOULD BY WASTE GUNPOWDER.

. Waste code: D004  
. Waste name: ARSENIC

. Waste code: D005  
. Waste name: BARIUM

. Waste code: D007  
. Waste name: CHROMIUM

. Waste code: D009  
. Waste name: MERCURY

. Waste code: D011  
. Waste name: SILVER

. Waste code: D018  
. Waste name: BENZENE

. Waste code: D022  
. Waste name: CHLOROFORM

. Waste code: D035  
. Waste name: METHYL ETHYL KETONE

. Waste code: D038  
. Waste name: PYRIDINE

. Waste code: D039  
. Waste name: TETRACHLOROETHYLENE

. Waste code: F002  
. Waste name: THE FOLLOWING SPENT HALOGENATED SOLVENTS: TETRACHLOROETHYLENE, METHYLENE CHLORIDE, TRICHLOROETHYLENE, 1,1,1-TRICHLOROETHANE, CHLOROBENZENE, 1,1,2-TRICHLORO-1,2,2-TRIFLUOROETHANE, ORTHO-DICHLOROBENZENE, TRICHLOROFLUOROMETHANE, AND 1,1,2-TRICHLOROETHANE; ALL SPENT SOLVENT MIXTURES/BLENDS CONTAINING, BEFORE USE, A TOTAL OF TEN PERCENT OR MORE (BY VOLUME) OF ONE OR MORE OF THE ABOVE HALOGENATED SOLVENTS OR THOSE LISTED IN F001, F004, OR F005, AND STILL BOTTOMS FROM THE RECOVERY OF THESE SPENT SOLVENTS AND SPENT SOLVENT MIXTURES.

. Waste code: F003  
. Waste name: THE FOLLOWING SPENT NON-HALOGENATED SOLVENTS: XYLENE, ACETONE, ETHYL ACETATE, ETHYL BENZENE, ETHYL ETHER, METHYL ISOBUTYL KETONE, N-BUTYL ALCOHOL, CYCLOHEXANONE, AND METHANOL; ALL SPENT SOLVENT MIXTURES/BLENDS CONTAINING, BEFORE USE, ONLY THE ABOVE SPENT NON-HALOGENATED SOLVENTS; AND ALL SPENT SOLVENT MIXTURES/BLENDS CONTAINING, BEFORE USE, ONE OR MORE OF THE ABOVE NON-HALOGENATED SOLVENTS, AND, A TOTAL OF TEN PERCENT OR MORE (BY VOLUME) OF ONE OR MORE OF THOSE SOLVENTS LISTED IN F001, F002, F004, AND F005, AND STILL BOTTOMS FROM THE RECOVERY OF THESE SPENT SOLVENTS AND SPENT SOLVENT MIXTURES.

. Waste code: F005

Map ID  
Direction  
Distance  
Elevation

MAP FINDINGS

Site

Database(s)

EDR ID Number  
EPA ID Number

PRC-DESOTO INTERNATIONAL INC. (Continued)

1000183901

- . Waste name: THE FOLLOWING SPENT NON-HALOGENATED SOLVENTS: TOLUENE, METHYL ETHYL KETONE, CARBON DISULFIDE, ISOBUTANOL, PYRIDINE, BENZENE, 2-ETHOXYETHANOL, AND 2-NITROPROPANE; ALL SPENT SOLVENT MIXTURES/BLENDS CONTAINING, BEFORE USE, A TOTAL OF TEN PERCENT OR MORE (BY VOLUME) OF ONE OR MORE OF THE ABOVE NON-HALOGENATED SOLVENTS OR THOSE SOLVENTS LISTED IN F001, F002, OR F004; AND STILL BOTTOMS FROM THE RECOVERY OF THESE SPENT SOLVENTS AND SPENT SOLVENT MIXTURES.
- . Waste code: F024
- . Waste name: PROCESS WASTES, INCLUDING BUT NOT LIMITED TO, DISTILLATION RESIDUES, HEAVY ENDS, TARS, AND REACTOR CLEAN-OUT WASTES, FROM THE PRODUCTION OF CERTAIN CHLORINATED ALIPHATIC HYDROCARBONS BY FREE RADICAL CATALYZED PROCESSES. THESE CHLORINATED ALIPHATIC HYDROCARBONS ARE THOSE HAVING CARBON CHAIN LENGTHS RANGING FROM ONE TO AND INCLUDING FIVE, WITH VARYING AMOUNTS AND POSITIONS OF CHLORINE SUBSTITUTION. (THIS LISTING DOES NOT INCLUDE WASTEWATERS, WASTEWATER TREATMENT SLUDGES, SPENT CATALYSTS, AND WASTES LISTED IN SECTION 261.31 OR SECTION 261.32).
- . Waste code: U112
- . Waste name: ACETIC ACID ETHYL ESTER (I)
- . Waste code: U122
- . Waste name: FORMALDEHYDE
- . Waste code: U123
- . Waste name: FORMIC ACID (C,T)
- . Waste code: U124
- . Waste name: FURAN (I)
- . Waste code: U154
- . Waste name: METHANOL (I)
- . Waste code: U159
- . Waste name: 2-BUTANONE (I,T)
- . Waste code: U188
- . Waste name: PHENOL
- . Waste code: U213
- . Waste name: FURAN, TETRAHYDRO-(I)
- . Waste code: U220
- . Waste name: BENZENE, METHYL-
- . Waste code: U228
- . Waste name: ETHENE, TRICHLORO-
- . Waste code: U239
- . Waste name: BENZENE, DIMETHYL- (I,T)
- Date form received by agency: 10/09/2012
- Site name: PRC-DE SOTO INTERNATIONAL INC
- Classification: Large Quantity Generator
- . Waste code: 212
- . Waste name: Oxygenated solvents (acetone, butanol, ethyl acetate, etc.)



Map ID  
Direction  
Distance  
Elevation

MAP FINDINGS

Site

Database(s)

EDR ID Number  
EPA ID Number

PRC-DESOTO INTERNATIONAL INC. (Continued)

1000183901

- . Waste code: 331
- . Waste name: Off-specification, aged, or surplus organics
  
- . Waste code: D001
- . Waste name: IGNITABLE HAZARDOUS WASTES ARE THOSE WASTES WHICH HAVE A FLASHPOINT OF LESS THAN 140 DEGREES FAHRENHEIT AS DETERMINED BY A PENSKEY-MARTENS CLOSED CUP FLASH POINT TESTER. ANOTHER METHOD OF DETERMINING THE FLASH POINT OF A WASTE IS TO REVIEW THE MATERIAL SAFETY DATA SHEET, WHICH CAN BE OBTAINED FROM THE MANUFACTURER OR DISTRIBUTOR OF THE MATERIAL. LACQUER THINNER IS AN EXAMPLE OF A COMMONLY USED SOLVENT WHICH WOULD BE CONSIDERED AS IGNITABLE HAZARDOUS WASTE.
  
- . Waste code: D002
- . Waste name: A WASTE WHICH HAS A PH OF LESS THAN 2 OR GREATER THAN 12.5 IS CONSIDERED TO BE A CORROSIVE HAZARDOUS WASTE. SODIUM HYDROXIDE, A CAUSTIC SOLUTION WITH A HIGH PH, IS OFTEN USED BY INDUSTRIES TO CLEAN OR DEGREASE PARTS. HYDROCHLORIC ACID, A SOLUTION WITH A LOW PH, IS USED BY MANY INDUSTRIES TO CLEAN METAL PARTS PRIOR TO PAINTING. WHEN THESE CAUSTIC OR ACID SOLUTIONS BECOME CONTAMINATED AND MUST BE DISPOSED, THE WASTE WOULD BE A CORROSIVE HAZARDOUS WASTE.
  
- . Waste code: D003
- . Waste name: A MATERIAL IS CONSIDERED TO BE A REACTIVE HAZARDOUS WASTE IF IT IS NORMALLY UNSTABLE, REACTS VIOLENTLY WITH WATER, GENERATES TOXIC GASES WHEN EXPOSED TO WATER OR CORROSIVE MATERIALS, OR IF IT IS CAPABLE OF DETONATION OR EXPLOSION WHEN EXPOSED TO HEAT OR A FLAME. ONE EXAMPLE OF SUCH WASTE WOULD BY WASTE GUNPOWDER.
  
- . Waste code: D005
- . Waste name: BARIUM
  
- . Waste code: D007
- . Waste name: CHROMIUM
  
- . Waste code: D009
- . Waste name: MERCURY
  
- . Waste code: D011
- . Waste name: SILVER
  
- . Waste code: D018
- . Waste name: BENZENE
  
- . Waste code: D022
- . Waste name: CHLOROFORM
  
- . Waste code: D035
- . Waste name: METHYL ETHYL KETONE
  
- . Waste code: D038
- . Waste name: PYRIDINE
  
- . Waste code: D039
- . Waste name: TETRACHLOROETHYLENE
  
- . Waste code: D040
- . Waste name: TRICHLOROETHYLENE

Map ID  
Direction  
Distance  
Elevation

MAP FINDINGS

Site

Database(s)

EDR ID Number  
EPA ID Number

PRC-DESOTO INTERNATIONAL INC. (Continued)

1000183901

- . Waste code: F002
- . Waste name: THE FOLLOWING SPENT HALOGENATED SOLVENTS: TETRACHLOROETHYLENE, METHYLENE CHLORIDE, TRICHLOROETHYLENE, 1,1,1-TRICHLOROETHANE, CHLOROBENZENE, 1,1,2-TRICHLORO-1,2,2-TRIFLUOROETHANE, ORTHO-DICHLOROBENZENE, TRICHLOROFLUOROMETHANE, AND 1,1,2-TRICHLOROETHANE; ALL SPENT SOLVENT MIXTURES/BLENDS CONTAINING, BEFORE USE, A TOTAL OF TEN PERCENT OR MORE (BY VOLUME) OF ONE OR MORE OF THE ABOVE HALOGENATED SOLVENTS OR THOSE LISTED IN F001, F004, OR F005, AND STILL BOTTOMS FROM THE RECOVERY OF THESE SPENT SOLVENTS AND SPENT SOLVENT MIXTURES.
  
- . Waste code: F003
- . Waste name: THE FOLLOWING SPENT NON-HALOGENATED SOLVENTS: XYLENE, ACETONE, ETHYL ACETATE, ETHYL BENZENE, ETHYL ETHER, METHYL ISOBUTYL KETONE, N-BUTYL ALCOHOL, CYCLOHEXANONE, AND METHANOL; ALL SPENT SOLVENT MIXTURES/BLENDS CONTAINING, BEFORE USE, ONLY THE ABOVE SPENT NON-HALOGENATED SOLVENTS; AND ALL SPENT SOLVENT MIXTURES/BLENDS CONTAINING, BEFORE USE, ONE OR MORE OF THE ABOVE NON-HALOGENATED SOLVENTS, AND, A TOTAL OF TEN PERCENT OR MORE (BY VOLUME) OF ONE OR MORE OF THOSE SOLVENTS LISTED IN F001, F002, F004, AND F005, AND STILL BOTTOMS FROM THE RECOVERY OF THESE SPENT SOLVENTS AND SPENT SOLVENT MIXTURES.
  
- . Waste code: F005
- . Waste name: THE FOLLOWING SPENT NON-HALOGENATED SOLVENTS: TOLUENE, METHYL ETHYL KETONE, CARBON DISULFIDE, ISOBUTANOL, PYRIDINE, BENZENE, 2-ETHOXYETHANOL, AND 2-NITROPROPANE; ALL SPENT SOLVENT MIXTURES/BLENDS CONTAINING, BEFORE USE, A TOTAL OF TEN PERCENT OR MORE (BY VOLUME) OF ONE OR MORE OF THE ABOVE NON-HALOGENATED SOLVENTS OR THOSE SOLVENTS LISTED IN F001, F002, OR F004; AND STILL BOTTOMS FROM THE RECOVERY OF THESE SPENT SOLVENTS AND SPENT SOLVENT MIXTURES.
  
- . Waste code: U024
- . Waste name: DICHLOROMETHOXY ETHANE
  
- . Waste code: U112
- . Waste name: ACETIC ACID ETHYL ESTER (I)
  
- . Waste code: U122
- . Waste name: FORMALDEHYDE
  
- . Waste code: U123
- . Waste name: FORMIC ACID (C,T)
  
- . Waste code: U134
- . Waste name: HYDROFLUORIC ACID (C,T)
  
- . Waste code: U154
- . Waste name: METHANOL (I)
  
- . Waste code: U159
- . Waste name: 2-BUTANONE (I,T)
  
- . Waste code: U188
- . Waste name: PHENOL
  
- . Waste code: U220

Map ID  
Direction  
Distance  
Elevation

MAP FINDINGS

Site

Database(s)

EDR ID Number  
EPA ID Number

**PRC-DESOTO INTERNATIONAL INC. (Continued)**

**1000183901**

. Waste name: BENZENE, METHYL-

. Waste code: U228

. Waste name: ETHENE, TRICHLORO-

. Waste code: U239

. Waste name: BENZENE, DIMETHYL- (I,T)

Date form received by agency: 09/13/2010

Site name: PPG AEROSPACE PRC - DESOTO INTERNATIONAL

Classification: Large Quantity Generator

. Waste code: D001

. Waste name: IGNITABLE HAZARDOUS WASTES ARE THOSE WASTES WHICH HAVE A FLASHPOINT OF LESS THAN 140 DEGREES FAHRENHEIT AS DETERMINED BY A PENSKEY-MARTENS CLOSED CUP FLASH POINT TESTER. ANOTHER METHOD OF DETERMINING THE FLASH POINT OF A WASTE IS TO REVIEW THE MATERIAL SAFETY DATA SHEET, WHICH CAN BE OBTAINED FROM THE MANUFACTURER OR DISTRIBUTOR OF THE MATERIAL. LACQUER THINNER IS AN EXAMPLE OF A COMMONLY USED SOLVENT WHICH WOULD BE CONSIDERED AS IGNITABLE HAZARDOUS WASTE.

. Waste code: D002

. Waste name: A WASTE WHICH HAS A PH OF LESS THAN 2 OR GREATER THAN 12.5 IS CONSIDERED TO BE A CORROSIVE HAZARDOUS WASTE. SODIUM HYDROXIDE, A CAUSTIC SOLUTION WITH A HIGH PH, IS OFTEN USED BY INDUSTRIES TO CLEAN OR DEGREASE PARTS. HYDROCHLORIC ACID, A SOLUTION WITH A LOW PH, IS USED BY MANY INDUSTRIES TO CLEAN METAL PARTS PRIOR TO PAINTING. WHEN THESE CAUSTIC OR ACID SOLUTIONS BECOME CONTAMINATED AND MUST BE DISPOSED, THE WASTE WOULD BE A CORROSIVE HAZARDOUS WASTE.

. Waste code: D003

. Waste name: A MATERIAL IS CONSIDERED TO BE A REACTIVE HAZARDOUS WASTE IF IT IS NORMALLY UNSTABLE, REACTS VIOLENTLY WITH WATER, GENERATES TOXIC GASES WHEN EXPOSED TO WATER OR CORROSIVE MATERIALS, OR IF IT IS CAPABLE OF DETONATION OR EXPLOSION WHEN EXPOSED TO HEAT OR A FLAME. ONE EXAMPLE OF SUCH WASTE WOULD BY WASTE GUNPOWDER.

. Waste code: D005

. Waste name: BARIUM

. Waste code: D007

. Waste name: CHROMIUM

. Waste code: D035

. Waste name: METHYL ETHYL KETONE

. Waste code: F003

. Waste name: THE FOLLOWING SPENT NON-HALOGENATED SOLVENTS: XYLENE, ACETONE, ETHYL ACETATE, ETHYL BENZENE, ETHYL ETHER, METHYL ISOBUTYL KETONE, N-BUTYL ALCOHOL, CYCLOHEXANONE, AND METHANOL; ALL SPENT SOLVENT MIXTURES/BLENDS CONTAINING, BEFORE USE, ONLY THE ABOVE SPENT NON-HALOGENATED SOLVENTS; AND ALL SPENT SOLVENT MIXTURES/BLENDS CONTAINING, BEFORE USE, ONE OR MORE OF THE ABOVE NON-HALOGENATED SOLVENTS, AND, A TOTAL OF TEN PERCENT OR MORE (BY VOLUME) OF ONE OR MORE OF THOSE SOLVENTS LISTED IN F001, F002, F004, AND F005, AND STILL BOTTOMS FROM THE RECOVERY OF THESE SPENT SOLVENTS AND SPENT SOLVENT MIXTURES.

MAP FINDINGS

Site

Database(s)

EDR ID Number  
 EPA ID Number

PRC-DESOTO INTERNATIONAL INC. (Continued)

1000183901

. Waste code: F005  
 . Waste name: THE FOLLOWING SPENT NON-HALOGENATED SOLVENTS: TOLUENE, METHYL ETHYL KETONE, CARBON DISULFIDE, ISOBUTANOL, PYRIDINE, BENZENE, 2-ETHOXYETHANOL, AND 2-NITROPROPANE; ALL SPENT SOLVENT MIXTURES/BLENDS CONTAINING, BEFORE USE, A TOTAL OF TEN PERCENT OR MORE (BY VOLUME) OF ONE OR MORE OF THE ABOVE NON-HALOGENATED SOLVENTS OR THOSE SOLVENTS LISTED IN F001, F002, OR F004; AND STILL BOTTOMS FROM THE RECOVERY OF THESE SPENT SOLVENTS AND SPENT SOLVENT MIXTURES.

Date form received by agency: 02/28/2008

Site name: PPG AEROSPACE PRC - DESOTO INTERNATIONAL

Classification: Large Quantity Generator

. Waste code: D001  
 . Waste name: IGNITABLE HAZARDOUS WASTES ARE THOSE WASTES WHICH HAVE A FLASHPOINT OF LESS THAN 140 DEGREES FAHRENHEIT AS DETERMINED BY A PENSKEY-MARTENS CLOSED CUP FLASH POINT TESTER. ANOTHER METHOD OF DETERMINING THE FLASH POINT OF A WASTE IS TO REVIEW THE MATERIAL SAFETY DATA SHEET, WHICH CAN BE OBTAINED FROM THE MANUFACTURER OR DISTRIBUTOR OF THE MATERIAL. LACQUER THINNER IS AN EXAMPLE OF A COMMONLY USED SOLVENT WHICH WOULD BE CONSIDERED AS IGNITABLE HAZARDOUS WASTE.

. Waste code: D002  
 . Waste name: A WASTE WHICH HAS A PH OF LESS THAN 2 OR GREATER THAN 12.5 IS CONSIDERED TO BE A CORROSIVE HAZARDOUS WASTE. SODIUM HYDROXIDE, A CAUSTIC SOLUTION WITH A HIGH PH, IS OFTEN USED BY INDUSTRIES TO CLEAN OR DEGREASE PARTS. HYDROCHLORIC ACID, A SOLUTION WITH A LOW PH, IS USED BY MANY INDUSTRIES TO CLEAN METAL PARTS PRIOR TO PAINTING. WHEN THESE CAUSTIC OR ACID SOLUTIONS BECOME CONTAMINATED AND MUST BE DISPOSED, THE WASTE WOULD BE A CORROSIVE HAZARDOUS WASTE.

. Waste code: D003  
 . Waste name: A MATERIAL IS CONSIDERED TO BE A REACTIVE HAZARDOUS WASTE IF IT IS NORMALLY UNSTABLE, REACTS VIOLENTLY WITH WATER, GENERATES TOXIC GASES WHEN EXPOSED TO WATER OR CORROSIVE MATERIALS, OR IF IT IS CAPABLE OF DETONATION OR EXPLOSION WHEN EXPOSED TO HEAT OR A FLAME. ONE EXAMPLE OF SUCH WASTE WOULD BY WASTE GUNPOWDER.

. Waste code: D004  
 . Waste name: ARSENIC

. Waste code: D005  
 . Waste name: BARIUM

. Waste code: D006  
 . Waste name: CADMIUM

. Waste code: D007  
 . Waste name: CHROMIUM

. Waste code: D008  
 . Waste name: LEAD

. Waste code: D010  
 . Waste name: SELENIUM

. Waste code: D035

Map ID  
Direction  
Distance  
Elevation

MAP FINDINGS

Site

Database(s)

EDR ID Number  
EPA ID Number

PRC-DESOTO INTERNATIONAL INC. (Continued)

1000183901

- . Waste name: METHYL ETHYL KETONE
- . Waste code: F001
- . Waste name: THE FOLLOWING SPENT HALOGENATED SOLVENTS USED IN DEGREASING: TETRACHLOROETHYLENE, TRICHLOROETHYLENE, METHYLENE CHLORIDE, 1,1,1-TRICHLOROETHANE, CARBON TETRACHLORIDE, AND CHLORINATED FLUOROCARBONS; ALL SPENT SOLVENT MIXTURES/BLENDS USED IN DEGREASING CONTAINING, BEFORE USE, A TOTAL OF TEN PERCENT OR MORE (BY VOLUME) OF ONE OR MORE OF THE ABOVE HALOGENATED SOLVENTS OR THOSE SOLVENTS LISTED IN F002, F004, AND F005, AND STILL BOTTOMS FROM THE RECOVERY OF THESE SPENT SOLVENTS AND SPENT SOLVENT MIXTURES.
- . Waste code: F002
- . Waste name: THE FOLLOWING SPENT HALOGENATED SOLVENTS: TETRACHLOROETHYLENE, METHYLENE CHLORIDE, TRICHLOROETHYLENE, 1,1,1-TRICHLOROETHANE, CHLOROBENZENE, 1,1,2-TRICHLORO-1,2,2-TRIFLUOROETHANE, ORTHO-DICHLOROBENZENE, TRICHLOROFLUOROMETHANE, AND 1,1,2-TRICHLOROETHANE; ALL SPENT SOLVENT MIXTURES/BLENDS CONTAINING, BEFORE USE, A TOTAL OF TEN PERCENT OR MORE (BY VOLUME) OF ONE OR MORE OF THE ABOVE HALOGENATED SOLVENTS OR THOSE LISTED IN F001, F004, OR F005, AND STILL BOTTOMS FROM THE RECOVERY OF THESE SPENT SOLVENTS AND SPENT SOLVENT MIXTURES.
- . Waste code: F003
- . Waste name: THE FOLLOWING SPENT NON-HALOGENATED SOLVENTS: XYLENE, ACETONE, ETHYL ACETATE, ETHYL BENZENE, ETHYL ETHER, METHYL ISOBUTYL KETONE, N-BUTYL ALCOHOL, CYCLOHEXANONE, AND METHANOL; ALL SPENT SOLVENT MIXTURES/BLENDS CONTAINING, BEFORE USE, ONLY THE ABOVE SPENT NON-HALOGENATED SOLVENTS; AND ALL SPENT SOLVENT MIXTURES/BLENDS CONTAINING, BEFORE USE, ONE OR MORE OF THE ABOVE NON-HALOGENATED SOLVENTS, AND, A TOTAL OF TEN PERCENT OR MORE (BY VOLUME) OF ONE OR MORE OF THOSE SOLVENTS LISTED IN F001, F002, F004, AND F005, AND STILL BOTTOMS FROM THE RECOVERY OF THESE SPENT SOLVENTS AND SPENT SOLVENT MIXTURES.
- . Waste code: F005
- . Waste name: THE FOLLOWING SPENT NON-HALOGENATED SOLVENTS: TOLUENE, METHYL ETHYL KETONE, CARBON DISULFIDE, ISOBUTANOL, PYRIDINE, BENZENE, 2-ETHOXYETHANOL, AND 2-NITROPROPANE; ALL SPENT SOLVENT MIXTURES/BLENDS CONTAINING, BEFORE USE, A TOTAL OF TEN PERCENT OR MORE (BY VOLUME) OF ONE OR MORE OF THE ABOVE NON-HALOGENATED SOLVENTS OR THOSE SOLVENTS LISTED IN F001, F002, OR F004; AND STILL BOTTOMS FROM THE RECOVERY OF THESE SPENT SOLVENTS AND SPENT SOLVENT MIXTURES.
- Date form received by agency: 02/28/2006
- Site name: PDG AEROSPACE PRI-DESOTO
- Classification: Small Quantity Generator
- Date form received by agency: 02/28/2006
- Site name: PDG AEROSPACE PRI-DESOTO
- Classification: Large Quantity Generator
- . Waste code: 272
- . Waste name: Polymeric resin waste
- . Waste code: D001
- . Waste name: IGNITABLE HAZARDOUS WASTES ARE THOSE WASTES WHICH HAVE A FLASHPOINT OF

MAP FINDINGS

PRC-DESOTO INTERNATIONAL INC. (Continued)

1000183901

LESS THAN 140 DEGREES FAHRENHEIT AS DETERMINED BY A PENSKEY-MARTENS CLOSED CUP FLASH POINT TESTER. ANOTHER METHOD OF DETERMINING THE FLASH POINT OF A WASTE IS TO REVIEW THE MATERIAL SAFETY DATA SHEET, WHICH CAN BE OBTAINED FROM THE MANUFACTURER OR DISTRIBUTOR OF THE MATERIAL. LACQUER THINNER IS AN EXAMPLE OF A COMMONLY USED SOLVENT WHICH WOULD BE CONSIDERED AS IGNITABLE HAZARDOUS WASTE.

. Waste code: D002  
. Waste name: A WASTE WHICH HAS A PH OF LESS THAN 2 OR GREATER THAN 12.5 IS CONSIDERED TO BE A CORROSIVE HAZARDOUS WASTE. SODIUM HYDROXIDE, A CAUSTIC SOLUTION WITH A HIGH PH, IS OFTEN USED BY INDUSTRIES TO CLEAN OR DEGREASE PARTS. HYDROCHLORIC ACID, A SOLUTION WITH A LOW PH, IS USED BY MANY INDUSTRIES TO CLEAN METAL PARTS PRIOR TO PAINTING. WHEN THESE CAUSTIC OR ACID SOLUTIONS BECOME CONTAMINATED AND MUST BE DISPOSED, THE WASTE WOULD BE A CORROSIVE HAZARDOUS WASTE.

. Waste code: D003  
. Waste name: A MATERIAL IS CONSIDERED TO BE A REACTIVE HAZARDOUS WASTE IF IT IS NORMALLY UNSTABLE, REACTS VIOLENTLY WITH WATER, GENERATES TOXIC GASES WHEN EXPOSED TO WATER OR CORROSIVE MATERIALS, OR IF IT IS CAPABLE OF DETONATION OR EXPLOSION WHEN EXPOSED TO HEAT OR A FLAME. ONE EXAMPLE OF SUCH WASTE WOULD BY WASTE GUNPOWDER.

. Waste code: D004  
. Waste name: ARSENIC

. Waste code: D005  
. Waste name: BARIUM

. Waste code: D007  
. Waste name: CHROMIUM

. Waste code: D008  
. Waste name: LEAD

. Waste code: D009  
. Waste name: MERCURY

. Waste code: D019  
. Waste name: CARBON TETRACHLORIDE

. Waste code: D035  
. Waste name: METHYL ETHYL KETONE

. Waste code: F001  
. Waste name: THE FOLLOWING SPENT HALOGENATED SOLVENTS USED IN DEGREASING: TETRACHLOROETHYLENE, TRICHLOROETHYLENE, METHYLENE CHLORIDE, 1,1,1-TRICHLOROETHANE, CARBON TETRACHLORIDE, AND CHLORINATED FLUOROCARBONS; ALL SPENT SOLVENT MIXTURES/BLENDS USED IN DEGREASING CONTAINING, BEFORE USE, A TOTAL OF TEN PERCENT OR MORE (BY VOLUME) OF ONE OR MORE OF THE ABOVE HALOGENATED SOLVENTS OR THOSE SOLVENTS LISTED IN F002, F004, AND F005, AND STILL BOTTOMS FROM THE RECOVERY OF THESE SPENT SOLVENTS AND SPENT SOLVENT MIXTURES.

. Waste code: F003  
. Waste name: THE FOLLOWING SPENT NON-HALOGENATED SOLVENTS: XYLENE, ACETONE, ETHYL ACETATE, ETHYL BENZENE, ETHYL ETHER, METHYL ISOBUTYL KETONE, N-BUTYL

Map ID  
Direction  
Distance  
Elevation

MAP FINDINGS

Site

Database(s)

EDR ID Number  
EPA ID Number

PRC-DESOTO INTERNATIONAL INC. (Continued)

1000183901

ALCOHOL, CYCLOHEXANONE, AND METHANOL; ALL SPENT SOLVENT MIXTURES/BLENDS CONTAINING, BEFORE USE, ONLY THE ABOVE SPENT NON-HALOGENATED SOLVENTS; AND ALL SPENT SOLVENT MIXTURES/BLENDS CONTAINING, BEFORE USE, ONE OR MORE OF THE ABOVE NON-HALOGENATED SOLVENTS, AND, A TOTAL OF TEN PERCENT OR MORE (BY VOLUME) OF ONE OR MORE OF THOSE SOLVENTS LISTED IN F001, F002, F004, AND F005, AND STILL BOTTOMS FROM THE RECOVERY OF THESE SPENT SOLVENTS AND SPENT SOLVENT MIXTURES.

. Waste code: F005  
. Waste name: THE FOLLOWING SPENT NON-HALOGENATED SOLVENTS: TOLUENE, METHYL ETHYL KETONE, CARBON DISULFIDE, ISOBUTANOL, PYRIDINE, BENZENE, 2-ETHOXYETHANOL, AND 2-NITROPROPANE; ALL SPENT SOLVENT MIXTURES/BLENDS CONTAINING, BEFORE USE, A TOTAL OF TEN PERCENT OR MORE (BY VOLUME) OF ONE OR MORE OF THE ABOVE NON-HALOGENATED SOLVENTS OR THOSE SOLVENTS LISTED IN F001, F002, OR F004; AND STILL BOTTOMS FROM THE RECOVERY OF THESE SPENT SOLVENTS AND SPENT SOLVENT MIXTURES.

. Waste code: U080  
. Waste name: METHANE, DICHLORO-

Date form received by agency: 09/01/1996  
Site name: PROD RESEARCH & CHEM R&D LAB  
Classification: Small Quantity Generator

Date form received by agency: 04/16/1990  
Site name: PRODUCTS RESEARCH & CHEMICAL CORP  
Classification: Large Quantity Generator

Date form received by agency: 12/10/1984  
Site name: PROD RESEARCH & CHEM R&D LAB  
Classification: Large Quantity Generator

Biennial Reports:

Last Biennial Reporting Year: 2017

Annual Waste Handled:

Waste code: D001  
Waste name: IGNITABLE HAZARDOUS WASTES ARE THOSE WASTES WHICH HAVE A FLASHPOINT OF LESS THAN 140 DEGREES FAHRENHEIT AS DETERMINED BY A PENSKEY-MARTENS CLOSED CUP FLASH POINT TESTER. ANOTHER METHOD OF DETERMINING THE FLASH POINT OF A WASTE IS TO REVIEW THE MATERIAL SAFETY DATA SHEET, WHICH CAN BE OBTAINED FROM THE MANUFACTURER OR DISTRIBUTOR OF THE MATERIAL. LACQUER THINNER IS AN EXAMPLE OF A COMMONLY USED SOLVENT WHICH WOULD BE CONSIDERED AS IGNITABLE HAZARDOUS WASTE.

Amount (Lbs): 20852

Waste code: D002  
Waste name: A WASTE WHICH HAS A PH OF LESS THAN 2 OR GREATER THAN 12.5 IS CONSIDERED TO BE A CORROSIVE HAZARDOUS WASTE. SODIUM HYDROXIDE, A CAUSTIC SOLUTION WITH A HIGH PH, IS OFTEN USED BY INDUSTRIES TO CLEAN OR DEGREASE PARTS. HYDROCHLORIC ACID, A SOLUTION WITH A LOW PH, IS USED BY MANY INDUSTRIES TO CLEAN METAL PARTS PRIOR TO PAINTING. WHEN THESE CAUSTIC OR ACID SOLUTIONS BECOME CONTAMINATED AND MUST BE DISPOSED, THE WASTE WOULD BE A CORROSIVE HAZARDOUS WASTE.

Amount (Lbs): 2304

Map ID  
Direction  
Distance  
Elevation

MAP FINDINGS

Site

Database(s)

EDR ID Number  
EPA ID Number

PRC-DESOTO INTERNATIONAL INC. (Continued)

1000183901

Waste code: D003  
Waste name: A MATERIAL IS CONSIDERED TO BE A REACTIVE HAZARDOUS WASTE IF IT IS NORMALLY UNSTABLE, REACTS VIOLENTLY WITH WATER, GENERATES TOXIC GASES WHEN EXPOSED TO WATER OR CORROSIVE MATERIALS, OR IF IT IS CAPABLE OF DETONATION OR EXPLOSION WHEN EXPOSED TO HEAT OR A FLAME. ONE EXAMPLE OF SUCH WASTE WOULD BY WASTE GUNPOWDER.  
Amount (Lbs): 21

Waste code: D004  
Waste name: ARSENIC  
Amount (Lbs): 1110

Waste code: D005  
Waste name: BARIUM  
Amount (Lbs): 1777

Waste code: D007  
Waste name: CHROMIUM  
Amount (Lbs): 28544

Waste code: D008  
Waste name: LEAD  
Amount (Lbs): 1110

Waste code: D010  
Waste name: SELENIUM  
Amount (Lbs): 1110

Waste code: D011  
Waste name: SILVER  
Amount (Lbs): 49

Waste code: D021  
Waste name: CHLORO BENZENE  
Amount (Lbs): 6

Waste code: D035  
Waste name: METHYL ETHYL KETONE  
Amount (Lbs): 33177

Waste code: F002  
Waste name: THE FOLLOWING SPENT HALOGENATED SOLVENTS: TETRACHLOROETHYLENE, METHYLENE CHLORIDE, TRICHLOROETHYLENE, 1,1,1-TRICHLOROETHANE, CHLORO BENZENE, 1,1,2-TRICHLORO-1,2,2-TRIFLUOROETHANE, ORTHO-DICHLORO BENZENE, TRICHLOROFLUOROMETHANE, AND 1,1,2-TRICHLOROETHANE; ALL SPENT SOLVENT MIXTURES/BLENDS CONTAINING, BEFORE USE, A TOTAL OF TEN PERCENT OR MORE (BY VOLUME) OF ONE OR MORE OF THE ABOVE HALOGENATED SOLVENTS OR THOSE LISTED IN F001, F004, OR F005, AND STILL BOTTOMS FROM THE RECOVERY OF THESE SPENT SOLVENTS AND SPENT SOLVENT MIXTURES.  
Amount (Lbs): 1110

Waste code: F003  
Waste name: THE FOLLOWING SPENT NON-HALOGENATED SOLVENTS: XYLENE, ACETONE, ETHYL ACETATE, ETHYL BENZENE, ETHYL ETHER, METHYL ISOBUTYL KETONE, N-BUTYL ALCOHOL, CYCLOHEXANONE, AND METHANOL; ALL SPENT SOLVENT MIXTURES/BLENDS CONTAINING, BEFORE USE, ONLY THE ABOVE SPENT



Map ID  
Direction  
Distance  
Elevation

MAP FINDINGS

Site

Database(s)

EDR ID Number  
EPA ID Number

PRC-DESOTO INTERNATIONAL INC. (Continued)

1000183901

NON-HALOGENATED SOLVENTS; AND ALL SPENT SOLVENT MIXTURES/BLENDS CONTAINING, BEFORE USE, ONE OR MORE OF THE ABOVE NON-HALOGENATED SOLVENTS, AND, A TOTAL OF TEN PERCENT OR MORE (BY VOLUME) OF ONE OR MORE OF THOSE SOLVENTS LISTED IN F001, F002, F004, AND F005, AND STILL BOTTOMS FROM THE RECOVERY OF THESE SPENT SOLVENTS AND SPENT SOLVENT MIXTURES.

Amount (Lbs): 28484

Waste code: F005

Waste name: THE FOLLOWING SPENT NON-HALOGENATED SOLVENTS: TOLUENE, METHYL ETHYL KETONE, CARBON DISULFIDE, ISOBUTANOL, PYRIDINE, BENZENE, 2-ETHOXYETHANOL, AND 2-NITROPROPANE; ALL SPENT SOLVENT MIXTURES/BLENDS CONTAINING, BEFORE USE, A TOTAL OF TEN PERCENT OR MORE (BY VOLUME) OF ONE OR MORE OF THE ABOVE NON-HALOGENATED SOLVENTS OR THOSE SOLVENTS LISTED IN F001, F002, OR F004; AND STILL BOTTOMS FROM THE RECOVERY OF THESE SPENT SOLVENTS AND SPENT SOLVENT MIXTURES.

Amount (Lbs): 7284

Waste code: P028

Waste name: BENZENE, (CHLOROMETHYL)-

Amount (Lbs): 2

Waste code: U056

Waste name: BENZENE, HEXAHYDRO- (I)

Amount (Lbs): 25

Waste code: U080

Waste name: METHANE, DICHLORO-

Amount (Lbs): 6

Waste code: U112

Waste name: ACETIC ACID ETHYL ESTER (I)

Amount (Lbs): 25

Waste code: U122

Waste name: FORMALDEHYDE

Amount (Lbs): 10

Waste code: U190

Waste name: 1,3-ISOBENZOFURANDIONE

Amount (Lbs): 6

Violation Status: No violations found

FINDS:

Registry ID: 110002647119

Environmental Interest/Information System

California Hazardous Waste Tracking System - Datamart (HWTS-DATAMART) provides California with information on hazardous waste shipments for generators, transporters, and treatment, storage, and disposal facilities.

RCRAInfo is a national information system that supports the Resource Conservation and Recovery Act (RCRA) program through the tracking of events and activities related to facilities that generate, transport,

Map ID  
Direction  
Distance  
Elevation

MAP FINDINGS

Site

Database(s)

EDR ID Number  
EPA ID Number

**PRC-DESOTO INTERNATIONAL INC. (Continued)**

**1000183901**

and treat, store, or dispose of hazardous waste. RCRAInfo allows RCRA program staff to track the notification, permit, compliance, and corrective action activities required under RCRA.

STATE MASTER

HAZARDOUS WASTE BIENNIAL REPORTER

Click this hyperlink while viewing on your computer to access additional FINDS: detail in the EDR Site Report.

**ECHO:**

Envid: 1000183901  
Registry ID: 110002647119  
DFR URL: <http://echo.epa.gov/detailed-facility-report?fid=110002647119>

**HAZNET:**

Facility Name: PRC-DE SOTO INTERNATIONAL INC  
envid: 1000183901  
Year: 2017  
GEPaid: CAD047903927  
Contact: TAKU IIDA  
Telephone: 8186273714  
Mailing Name: Not reported  
Mailing Address: 2820 EMPIRE AVE  
Mailing City,St,Zip: BURBANK, CA 915040000  
Gen County: Los Angeles  
TSD EPA ID: ARD981057870  
TSD County: 99  
Waste Category: Other organic solids  
Disposal Method: Fuel Blending Prior To Energy Recovery At Another Site  
Tons: 2.979  
Cat Decode: Other organic solids  
Method Decode: Fuel Blending Prior To Energy Recovery At Another Site  
Facility County: Los Angeles

envid: 1000183901  
Year: 2017  
GEPaid: CAD047903927  
Contact: TAKU IIDA  
Telephone: 8186273714  
Mailing Name: Not reported  
Mailing Address: 2820 EMPIRE AVE  
Mailing City,St,Zip: BURBANK, CA 915040000  
Gen County: Los Angeles  
TSD EPA ID: CAD044429835  
TSD County: Los Angeles  
Waste Category: Oxygenated solvents (acetone, butanol, ethyl acetate, etc.)  
Disposal Method: Storage, Bulking, And/Or Transfer Off Site--No Treatment/Reovery (H010-H129) Or (H131-H135)  
Tons: 0.1  
Cat Decode: Oxygenated solvents (acetone, butanol, ethyl acetate, etc.)  
Method Decode: Storage, Bulking, And/Or Transfer Off Site--No Treatment/Reovery (H010-H129) Or (H131-H135)  
Facility County: Los Angeles

Map ID  
Direction  
Distance  
Elevation

MAP FINDINGS

Site

Database(s)

EDR ID Number  
EPA ID Number

**PRC-DESOTO INTERNATIONAL INC. (Continued)**

**1000183901**

envid: 1000183901  
Year: 2017  
GEPaid: CAD047903927  
Contact: TAKU IIDA  
Telephone: 8186273714  
Mailing Name: Not reported  
Mailing Address: 2820 EMPIRE AVE  
Mailing City,St,Zip: BURBANK, CA 915040000  
Gen County: Los Angeles  
TSD EPA ID: OHD980613541  
TSD County: 99  
Waste Category: Laboratory waste chemicals  
Disposal Method: Incineration--Thermal Destruction Other Than Use As A Fuel  
Tons: 0.0315  
Cat Decode: Laboratory waste chemicals  
Method Decode: Incineration--Thermal Destruction Other Than Use As A Fuel  
Facility County: Los Angeles

envid: 1000183901  
Year: 2017  
GEPaid: CAD047903927  
Contact: TAKU IIDA  
Telephone: 8186273714  
Mailing Name: Not reported  
Mailing Address: 2820 EMPIRE AVE  
Mailing City,St,Zip: BURBANK, CA 915040000  
Gen County: Los Angeles  
TSD EPA ID: OHD980613541  
TSD County: 99  
Waste Category: Unspecified organic liquid mixture  
Disposal Method: Incineration--Thermal Destruction Other Than Use As A Fuel  
Tons: 0.03  
Cat Decode: Unspecified organic liquid mixture  
Method Decode: Incineration--Thermal Destruction Other Than Use As A Fuel  
Facility County: Los Angeles

envid: 1000183901  
Year: 2017  
GEPaid: CAD047903927  
Contact: TAKU IIDA  
Telephone: 8186273714  
Mailing Name: Not reported  
Mailing Address: 2820 EMPIRE AVE  
Mailing City,St,Zip: BURBANK, CA 915040000  
Gen County: Los Angeles  
TSD EPA ID: OHD980613541  
TSD County: 99  
Waste Category: Off-specification, aged or surplus inorganics  
Disposal Method: Incineration--Thermal Destruction Other Than Use As A Fuel  
Tons: 0.0035  
Cat Decode: Off-specification, aged or surplus inorganics  
Method Decode: Incineration--Thermal Destruction Other Than Use As A Fuel  
Facility County: Los Angeles

[Click this hyperlink](#) while viewing on your computer to access 431 additional CA\_HAZNET: record(s) in the EDR Site Report.

Map ID  
Direction  
Distance  
Elevation

MAP FINDINGS

Site

Database(s)

EDR ID Number  
EPA ID Number

A12  
East  
< 1/8  
0.005 mi.  
26 ft.

**FOX RENT A CAR -- BUR**  
**2890 W EMPIRE AVE**  
**BURBANK, CA 91504**  
**Site 11 of 15 in cluster A**

**AST** **A100420130**  
**N/A**

**Relative:**  
**Lower**  
**Actual:**  
**654 ft.**

**AST:**  
Certified Unified Program Agencies: Not reported  
Owner: FOX RENT A CAR inc.  
Total Gallons: Not reported  
CERSID: 10443466  
Facility ID: LACoFA0037167  
Business Name: Fox Rent A Car -- BUR  
Phone: 3105056873  
Fax: 3107754543  
Mailing Address: 2890 Empire Ave  
Mailing Address City: Burbank  
Mailing Address State: CA  
Mailing Address Zip Code: 91504  
Operator Name: FOX RENT A CAR  
Operator Phone: 3103425155  
Owner Phone: 3103425155  
Owner Mail Address: 5500 West Century Blvd  
Owner State: CA  
Owner Zip Code: 90045  
Owner Country: United States  
Property Owner Name: Not reported  
Property Owner Phone: Not reported  
Property Owner Mailing Address: Not reported  
Property Owner City: Not reported  
Property Owner Stat : Not reported  
Property Owner Zip Code: Not reported  
Property Owner Country: Not reported  
EPAID: CAL000370152

B13  
ENE  
< 1/8  
0.010 mi.  
55 ft.

**AMERIFLIGHT**  
**2817 EMPIRE AVE**  
**BURBANK, CA 91504**  
**Site 2 of 4 in cluster B**

**SWEEPS UST** **S101582604**  
**HIST UST** **N/A**  
**CA FID UST**  
**EMI**  
**WIP**

**Relative:**  
**Lower**  
**Actual:**  
**653 ft.**

**SWEEPS UST:**  
Status: Active  
Comp Number: 11306  
Number: 1  
Board Of Equalization: 44-009231  
Referral Date: 06-26-92  
Action Date: 06-26-92  
Created Date: 06-30-89  
Owner Tank Id: Not reported  
SWRCB Tank Id: Not reported  
Tank Status: Not reported  
Capacity: Not reported  
Active Date: Not reported  
Tank Use: Not reported  
STG: Not reported  
Content: Not reported  
Number Of Tanks: Not reported  
  
Status: Not reported

Map ID  
Direction  
Distance  
Elevation

MAP FINDINGS

Site

Database(s)

EDR ID Number  
EPA ID Number

AMERIFLIGHT (Continued)

S101582604

Comp Number: 11306  
Number: Not reported  
Board Of Equalization: 44-009231  
Referral Date: Not reported  
Action Date: Not reported  
Created Date: Not reported  
Owner Tank Id: Not reported  
SWRCB Tank Id: 19-007-011306-000001  
Tank Status: Not reported  
Capacity: 1000  
Active Date: Not reported  
Tank Use: OIL  
STG: WASTE  
Content: WASTE OIL  
Number Of Tanks: 1

HIST UST:

File Number: 00027FA4  
URL: <http://geotracker.waterboards.ca.gov/ustpdfs/pdf/00027FA4.pdf>  
Region: Not reported  
Facility ID: Not reported  
Facility Type: Not reported  
Other Type: Not reported  
Contact Name: Not reported  
Telephone: Not reported  
Owner Name: Not reported  
Owner Address: Not reported  
Owner City,St,Zip: Not reported  
Total Tanks: Not reported

Tank Num: Not reported  
Container Num: Not reported  
Year Installed: Not reported  
Tank Capacity: Not reported  
Tank Used for: Not reported  
Type of Fuel: Not reported  
Container Construction Thickness: Not reported  
Leak Detection: Not reported

Click here for Geo Tracker PDF:

CA FID UST:

Facility ID: 19000527  
Regulated By: UTNKA  
Regulated ID: 00041408  
Cortese Code: Not reported  
SIC Code: Not reported  
Facility Phone: 8189805005  
Mail To: Not reported  
Mailing Address: 4700 EMPIRE AVE  
Mailing Address 2: Not reported  
Mailing City,St,Zip: BURBANK 91504  
Contact: Not reported  
Contact Phone: Not reported  
DUNs Number: Not reported  
NPDES Number: Not reported

Map ID  
Direction  
Distance  
Elevation

MAP FINDINGS

Site

Database(s)

EDR ID Number  
EPA ID Number

AMERIFLIGHT (Continued)

S101582604

EPA ID: Not reported  
Comments: Not reported  
Status: Active

EMI:

Year: 1987  
County Code: 19  
Air Basin: SC  
Facility ID: 21439  
Air District Name: SC  
SIC Code: 3079  
Air District Name: SOUTH COAST AQMD  
Community Health Air Pollution Info System: Not reported  
Consolidated Emission Reporting Rule: Not reported  
Total Organic Hydrocarbon Gases Tons/Yr: 0  
Reactive Organic Gases Tons/Yr: 0  
Carbon Monoxide Emissions Tons/Yr: 0  
NOX - Oxides of Nitrogen Tons/Yr: 0  
SOX - Oxides of Sulphur Tons/Yr: 0  
Particulate Matter Tons/Yr: 0  
Part. Matter 10 Micrometers and Smllr Tons/Yr:0

Year: 1990  
County Code: 19  
Air Basin: SC  
Facility ID: 21439  
Air District Name: SC  
SIC Code: 3089  
Air District Name: SOUTH COAST AQMD  
Community Health Air Pollution Info System: Not reported  
Consolidated Emission Reporting Rule: Not reported  
Total Organic Hydrocarbon Gases Tons/Yr: 0  
Reactive Organic Gases Tons/Yr: 0  
Carbon Monoxide Emissions Tons/Yr: 0  
NOX - Oxides of Nitrogen Tons/Yr: 0  
SOX - Oxides of Sulphur Tons/Yr: 0  
Particulate Matter Tons/Yr: 0  
Part. Matter 10 Micrometers and Smllr Tons/Yr:0

WIP:

Region: 4  
File Number: 104.0934  
**File Status: Historical**  
Staff: LM  
Facility Suite: Not reported

14  
West  
< 1/8  
0.011 mi.  
58 ft.

ASSOCIATED COMPONENTS MFG.INC.  
3030 EMPIRE AVE  
BURBANK, CA 91504

WIP S106764561  
N/A

Relative:  
Higher  
Actual:  
657 ft.

WIP:  
Region: 4  
File Number: 104.1041  
**File Status: Historical**  
Staff: DBACHARO

Map ID  
Direction  
Distance  
Elevation

MAP FINDINGS

Site

Database(s)

EDR ID Number  
EPA ID Number

**ASSOCIATED COMPONENTS MFG.INC. (Continued)**

**S106764561**

Facility Suite: Not reported

**A15  
SE  
< 1/8  
0.011 mi.  
60 ft.**

**TRANSCORD ENTERPRISES  
2890 EMPIRE AVE  
BURBANK, CA 91504  
Site 12 of 15 in cluster A**

**RCRA-SQG 1000596460  
FINDS CAD983604323  
ECHO  
HAZNET  
WIP**

**Relative:  
Lower  
Actual:  
653 ft.**

RCRA-SQG:  
Date form received by agency: 09/06/1991  
Facility name: TRANSCORD ENTERPRISES  
Facility address: 2890 EMPIRE AVE  
BURBANK, CA 91504  
EPA ID: CAD983604323  
Contact: ARTHUR BASSO  
Contact address: 2890 EMPIRE AVE  
BURBANK, CA 91504  
US  
Contact country: US  
Contact telephone: 818-843-8740  
Contact email: Not reported  
EPA Region: 09  
Classification: Small Small Quantity Generator  
Description: Handler: generates more than 100 and less than 1000 kg of hazardous waste during any calendar month and accumulates less than 6000 kg of hazardous waste at any time; or generates 100 kg or less of hazardous waste during any calendar month, and accumulates more than 1000 kg of hazardous waste at any time

Owner/Operator Summary:  
Owner/operator name: MICHAEL A DELORENZO  
Owner/operator address: 2890 EMPIRE AVE  
BURBANK, CA 91504  
Owner/operator country: Not reported  
Owner/operator telephone: 818-843-8740  
Owner/operator email: Not reported  
Owner/operator fax: Not reported  
Owner/operator extension: Not reported  
Legal status: Private  
Owner/Operator Type: Owner  
Owner/Op start date: Not reported  
Owner/Op end date: Not reported

Handler Activities Summary:  
U.S. importer of hazardous waste: No  
Mixed waste (haz. and radioactive): No  
Recycler of hazardous waste: No  
Transporter of hazardous waste: No  
Treater, storer or disposer of HW: No  
Underground injection activity: No  
On-site burner exemption: No  
Furnace exemption: No  
Used oil fuel burner: No  
Used oil processor: No  
User oil refiner: No  
Used oil fuel marketer to burner: No  
Used oil Specification marketer: No  
Used oil transfer facility: No

Map ID  
Direction  
Distance  
Elevation

MAP FINDINGS

Site

Database(s)

EDR ID Number  
EPA ID Number

**TRANSCORD ENTERPRISES (Continued)**

**1000596460**

Used oil transporter: No

Violation Status: No violations found

**FINDS:**

Registry ID: 110002859700

**Environmental Interest/Information System**

RCRAInfo is a national information system that supports the Resource Conservation and Recovery Act (RCRA) program through the tracking of events and activities related to facilities that generate, transport, and treat, store, or dispose of hazardous waste. RCRAInfo allows RCRA program staff to track the notification, permit, compliance, and corrective action activities required under RCRA.

[Click this hyperlink](#) while viewing on your computer to access additional FINDS: detail in the EDR Site Report.

**ECHO:**

Envid: 1000596460  
Registry ID: 110002859700  
DFR URL: <http://echo.epa.gov/detailed-facility-report?fid=110002859700>

**HAZNET:**

Facility Name: TRANSCORD ENTERPRISES  
envid: 1000596460  
Year: 1995  
GEPaid: CAD983604323  
Contact: MICHAEL A DELORENZO  
Telephone: 8188438740  
Mailing Name: Not reported  
Mailing Address: 2890 W EMPIRE AVE  
Mailing City, St, Zip: BURBANK, CA 915043213  
Gen County: Not reported  
TSD EPA ID: CAT080013352  
TSD County: Not reported  
Waste Category: Aqueous solution with total organic residues 10 percent or more  
Disposal Method: Recycler  
Tons: .2293  
Cat Decode: Not reported  
Method Decode: Not reported  
Facility County: Los Angeles

**WIP:**

Region: 4  
File Number: 104.0170  
**File Status:** **Historical**  
Staff: MPS  
Facility Suite: Not reported



Map ID  
Direction  
Distance  
Elevation

MAP FINDINGS

Site

Database(s)

EDR ID Number  
EPA ID Number

A16  
NNE  
< 1/8  
0.012 mi.  
62 ft.

**I K CURTIS SVCS INC**  
**2907 2919 EMPIRE AVE**  
**BURBANK, CA 91504**  
**Site 13 of 15 in cluster A**

**RCRA-SQG 1000597735**  
**FINDS CAD983617614**  
**ECHO**

**Relative:**  
**Higher**

RCRA-SQG:

**Actual:**  
**656 ft.**

Date form received by agency: 02/04/1992  
Facility name: I K CURTIS SVCS INC  
Facility address: 2907 2919 EMPIRE AVE  
BURBANK, CA 91504  
EPA ID: CAD983617614  
Mailing address: 2919 EMPIRE AVE  
BURBANK, CA 91504  
Contact: IVAN CURTIS  
Contact address: 2907 2919 EMPIRE AVE  
BURBANK, CA 91504  
Contact country: US  
Contact telephone: 818-842-5127  
Contact email: Not reported  
EPA Region: 09  
Classification: Small Small Quantity Generator  
Description: Handler: generates more than 100 and less than 1000 kg of hazardous waste during any calendar month and accumulates less than 6000 kg of hazardous waste at any time; or generates 100 kg or less of hazardous waste during any calendar month, and accumulates more than 1000 kg of hazardous waste at any time

Owner/Operator Summary:

Owner/operator name: IVAN AND JOAN CURTIS DBA I K CURTIS  
Owner/operator address: 13044 GARRIS AVE  
GRANADA HILLS, CA 91344  
Owner/operator country: Not reported  
Owner/operator telephone: 818-366-5511  
Owner/operator email: Not reported  
Owner/operator fax: Not reported  
Owner/operator extension: Not reported  
Legal status: Private  
Owner/Operator Type: Owner  
Owner/Op start date: Not reported  
Owner/Op end date: Not reported

Handler Activities Summary:

U.S. importer of hazardous waste: No  
Mixed waste (haz. and radioactive): No  
Recycler of hazardous waste: No  
Transporter of hazardous waste: No  
Treater, storer or disposer of HW: No  
Underground injection activity: No  
On-site burner exemption: No  
Furnace exemption: No  
Used oil fuel burner: No  
Used oil processor: No  
User oil refiner: No  
Used oil fuel marketer to burner: No  
Used oil Specification marketer: No  
Used oil transfer facility: No  
Used oil transporter: No

Map ID  
 Direction  
 Distance  
 Elevation

MAP FINDINGS

Site

Database(s)

EDR ID Number  
 EPA ID Number

**I K CURTIS SVCS INC (Continued)**

**1000597735**

Violation Status: No violations found

**FINDS:**

Registry ID: 110002867924

**Environmental Interest/Information System**

RCRAInfo is a national information system that supports the Resource Conservation and Recovery Act (RCRA) program through the tracking of events and activities related to facilities that generate, transport, and treat, store, or dispose of hazardous waste. RCRAInfo allows RCRA program staff to track the notification, permit, compliance, and corrective action activities required under RCRA.

Click this hyperlink while viewing on your computer to access additional FINDS: detail in the EDR Site Report.

**ECHO:**

Envid: 1000597735  
 Registry ID: 110002867924  
 DFR URL: <http://echo.epa.gov/detailed-facility-report?fid=110002867924>

**A17  
 NNE  
 < 1/8  
 0.012 mi.  
 62 ft.**

**I.K. CURTIS SERVICES INC.  
 2907 EMPIRE AVE  
 BURBANK, CA 91504  
 Site 14 of 15 in cluster A**

**HIST UST S106764472  
 WIP N/A**

**Relative:  
 Higher  
 Actual:  
 656 ft.**

**HIST UST:**  
 File Number: 00026F1E  
 URL: <http://geotracker.waterboards.ca.gov/ustpdfs/pdf/00026F1E.pdf>  
 Region: Not reported  
 Facility ID: Not reported  
 Facility Type: Not reported  
 Other Type: Not reported  
 Contact Name: Not reported  
 Telephone: Not reported  
 Owner Name: Not reported  
 Owner Address: Not reported  
 Owner City,St,Zip: Not reported  
 Total Tanks: Not reported  
  
 Tank Num: Not reported  
 Container Num: Not reported  
 Year Installed: Not reported  
 Tank Capacity: Not reported  
 Tank Used for: Not reported  
 Type of Fuel: Not reported  
 Container Construction Thickness: Not reported  
 Leak Detection: Not reported

Click here for Geo Tracker PDF:

**WIP:**  
 Region: 4  
 File Number: 104.0556

Map ID  
Direction  
Distance  
Elevation

MAP FINDINGS

Site

Database(s)

EDR ID Number  
EPA ID Number

I.K. CURTIS SERVICES INC. (Continued)

S106764472

File Status: Historical  
Staff: DBACHARO  
Facility Suite: Not reported

A18  
NNE  
< 1/8  
0.012 mi.  
63 ft.

I.K. CURTIS SERVICES, INC.  
2907 W EMPIRE AVE  
BURBANK, CA 91504  
Site 15 of 15 in cluster A

HIST UST U001568378  
N/A

Relative:  
Higher  
Actual:  
656 ft.

HIST UST:  
File Number: Not reported  
URL: Not reported  
Region: STATE  
Facility ID: 00000046941  
Facility Type: Other  
Other Type: AERIAL PHOTOGRAPHY  
Contact Name: Not reported  
Telephone: 8188425127  
Owner Name: I.K. CURTIS SERVICES, INC.  
Owner Address: 2907 EMPIRE AVENUE  
Owner City,St,Zip: BURBANK, CA 91504  
Total Tanks: 0001  
  
Tank Num: 001  
Container Num: 1  
Year Installed: Not reported  
Tank Capacity: 00000000  
Tank Used for: PRODUCT  
Type of Fuel: Not reported  
Container Construction Thickness: Not reported  
Leak Detection: None

B19  
ENE  
< 1/8  
0.025 mi.  
132 ft.

P R C DESOTO CDP INC  
2817 W EMPIRE AVE  
BURBANK, CA 91504  
Site 3 of 4 in cluster B

RCRA-SQG 1000240118  
HIST UST CAD008493108  
LOS ANGELES CO. HMS

Relative:  
Lower  
Actual:  
654 ft.

RCRA-SQG:  
Date form received by agency: 02/15/2001  
Facility name: P R C DESOTO CDP INC  
Facility address: 2817 W EMPIRE AVE  
BURBANK, CA 91504-3214  
EPA ID: CAD008493108  
Contact: ANTORIA LOUIE  
Contact address: 2817 W EMPIRE AVE  
BURBANK, CA 91504-3214  
Contact country: US  
Contact telephone: 818-549-7517  
Contact email: Not reported  
EPA Region: 09  
Classification: Small Small Quantity Generator  
Description: Handler: generates more than 100 and less than 1000 kg of hazardous waste during any calendar month and accumulates less than 6000 kg of hazardous waste at any time; or generates 100 kg or less of hazardous

Map ID  
Direction  
Distance  
Elevation

MAP FINDINGS

Site

Database(s)

EDR ID Number  
EPA ID Number

**P R C DESOTO CDP INC (Continued)**

**1000240118**

waste during any calendar month, and accumulates more than 1000 kg of hazardous waste at any time

Owner/Operator Summary:

Owner/operator name: NOT REQUIRED  
Owner/operator address: NOT REQUIRED  
NOT REQUIRED, ME 99999  
Owner/operator country: Not reported  
Owner/operator telephone: 415-555-1212  
Owner/operator email: Not reported  
Owner/operator fax: Not reported  
Owner/operator extension: Not reported  
Legal status: Private  
Owner/Operator Type: Operator  
Owner/Op start date: Not reported  
Owner/Op end date: Not reported

Owner/operator name: P R C DESOTO INTERNATIONAL INC  
Owner/operator address: P O BOX 1800  
GLENDALE, CA 91209  
Owner/operator country: Not reported  
Owner/operator telephone: 818-240-2060  
Owner/operator email: Not reported  
Owner/operator fax: Not reported  
Owner/operator extension: Not reported  
Legal status: Private  
Owner/Operator Type: Owner  
Owner/Op start date: Not reported  
Owner/Op end date: Not reported

Handler Activities Summary:

U.S. importer of hazardous waste: No  
Mixed waste (haz. and radioactive): No  
Recycler of hazardous waste: No  
Transporter of hazardous waste: No  
Treater, storer or disposer of HW: No  
Underground injection activity: No  
On-site burner exemption: No  
Furnace exemption: No  
Used oil fuel burner: No  
Used oil processor: No  
User oil refiner: No  
Used oil fuel marketer to burner: No  
Used oil Specification marketer: No  
Used oil transfer facility: No  
Used oil transporter: No

. Waste code: D000  
. Waste name: Not Defined

. Waste code: D001  
. Waste name: IGNITABLE HAZARDOUS WASTES ARE THOSE WASTES WHICH HAVE A FLASHPOINT OF LESS THAN 140 DEGREES FAHRENHEIT AS DETERMINED BY A PENSKEY-MARTENS CLOSED CUP FLASH POINT TESTER. ANOTHER METHOD OF DETERMINING THE FLASH POINT OF A WASTE IS TO REVIEW THE MATERIAL SAFETY DATA SHEET, WHICH CAN BE OBTAINED FROM THE MANUFACTURER OR DISTRIBUTOR OF THE

Map ID  
Direction  
Distance  
Elevation

MAP FINDINGS

Site

Database(s)

EDR ID Number  
EPA ID Number

P R C DESOTO CDP INC (Continued)

1000240118

MATERIAL. LACQUER THINNER IS AN EXAMPLE OF A COMMONLY USED SOLVENT WHICH WOULD BE CONSIDERED AS IGNITABLE HAZARDOUS WASTE.

- . Waste code: D002
- . Waste name: A WASTE WHICH HAS A PH OF LESS THAN 2 OR GREATER THAN 12.5 IS CONSIDERED TO BE A CORROSIVE HAZARDOUS WASTE. SODIUM HYDROXIDE, A CAUSTIC SOLUTION WITH A HIGH PH, IS OFTEN USED BY INDUSTRIES TO CLEAN OR DEGREASE PARTS. HYDROCHLORIC ACID, A SOLUTION WITH A LOW PH, IS USED BY MANY INDUSTRIES TO CLEAN METAL PARTS PRIOR TO PAINTING. WHEN THESE CAUSTIC OR ACID SOLUTIONS BECOME CONTAMINATED AND MUST BE DISPOSED, THE WASTE WOULD BE A CORROSIVE HAZARDOUS WASTE.
  
- . Waste code: D003
- . Waste name: A MATERIAL IS CONSIDERED TO BE A REACTIVE HAZARDOUS WASTE IF IT IS NORMALLY UNSTABLE, REACTS VIOLENTLY WITH WATER, GENERATES TOXIC GASES WHEN EXPOSED TO WATER OR CORROSIVE MATERIALS, OR IF IT IS CAPABLE OF DETONATION OR EXPLOSION WHEN EXPOSED TO HEAT OR A FLAME. ONE EXAMPLE OF SUCH WASTE WOULD BY WASTE GUNPOWDER.
  
- . Waste code: D007
- . Waste name: CHROMIUM
  
- . Waste code: D035
- . Waste name: METHYL ETHYL KETONE
  
- . Waste code: F003
- . Waste name: THE FOLLOWING SPENT NON-HALOGENATED SOLVENTS: XYLENE, ACETONE, ETHYL ACETATE, ETHYL BENZENE, ETHYL ETHER, METHYL ISOBUTYL KETONE, N-BUTYL ALCOHOL, CYCLOHEXANONE, AND METHANOL; ALL SPENT SOLVENT MIXTURES/BLENDS CONTAINING, BEFORE USE, ONLY THE ABOVE SPENT NON-HALOGENATED SOLVENTS; AND ALL SPENT SOLVENT MIXTURES/BLENDS CONTAINING, BEFORE USE, ONE OR MORE OF THE ABOVE NON-HALOGENATED SOLVENTS, AND, A TOTAL OF TEN PERCENT OR MORE (BY VOLUME) OF ONE OR MORE OF THOSE SOLVENTS LISTED IN F001, F002, F004, AND F005, AND STILL BOTTOMS FROM THE RECOVERY OF THESE SPENT SOLVENTS AND SPENT SOLVENT MIXTURES.
  
- . Waste code: F005
- . Waste name: THE FOLLOWING SPENT NON-HALOGENATED SOLVENTS: TOLUENE, METHYL ETHYL KETONE, CARBON DISULFIDE, ISOBUTANOL, PYRIDINE, BENZENE, 2-ETHOXYETHANOL, AND 2-NITROPROPANE; ALL SPENT SOLVENT MIXTURES/BLENDS CONTAINING, BEFORE USE, A TOTAL OF TEN PERCENT OR MORE (BY VOLUME) OF ONE OR MORE OF THE ABOVE NON-HALOGENATED SOLVENTS OR THOSE SOLVENTS LISTED IN F001, F002, OR F004; AND STILL BOTTOMS FROM THE RECOVERY OF THESE SPENT SOLVENTS AND SPENT SOLVENT MIXTURES.

Violation Status: No violations found

HIST UST:

File Number: Not reported  
URL: Not reported  
Region: STATE  
Facility ID: 00000041408  
Facility Type: Other  
Other Type: MACHINE SHOP  
Contact Name: STEPHEN D. RICHARDS  
Telephone: 2138494230  
Owner Name: RICHCRAFT, INC.

Map ID  
Direction  
Distance  
Elevation

MAP FINDINGS

Site

Database(s)

EDR ID Number  
EPA ID Number

**P R C DESOTO CDP INC (Continued)**

**1000240118**

Owner Address: 2817 EMPIRE AVENUE  
Owner City,St,Zip: BURBANK, CA 91504  
Total Tanks: 0001  
  
Tank Num: 001  
Container Num: #660337  
Year Installed: 1979  
Tank Capacity: 00002000  
Tank Used for: PRODUCT  
Type of Fuel: DIESEL  
Container Construction Thickness: 3/16  
Leak Detection: Visual, Stock Inventor

LOS ANGELES CO. HMS:

Region: LA  
Permit Category: T  
Facility Id: 011283-011306  
Facility Type: 0  
Facility Status: Removed  
Area: 3E  
Permit Number: 00002839T  
Permit Status: Removed

**B20**  
**East**  
**< 1/8**  
**0.028 mi.**  
**146 ft.**

**CAL-WIRE PRECISION METAL**  
**2801 EMPIRE AVE**  
**BURBANK, CA 91504**  
**Site 4 of 4 in cluster B**

**WIP S106764418**  
**N/A**

**Relative:**  
**Lower**  
  
**Actual:**  
**652 ft.**

WIP:  
Region: 4  
File Number: 104.0249  
**File Status: Historical**  
Staff: DBACHARO  
Facility Suite: Not reported

**21**  
**NW**  
**< 1/8**  
**0.035 mi.**  
**185 ft.**

**TEXACO OILS INC**  
**2255 N ONTARIO ST 7833**  
**BURBANK, CA 91504**

**EDR Hist Auto 1021219113**  
**N/A**

**Relative:**  
**Higher**  
  
**Actual:**  
**664 ft.**

EDR Hist Auto  
  
Year: Name: Type:  
2003 TEXACO OILS INC Gasoline Service Stations

Map ID  
Direction  
Distance  
Elevation

MAP FINDINGS

Site

Database(s)

EDR ID Number  
EPA ID Number

**C22**  
**East**  
**< 1/8**  
**0.043 mi.**  
**229 ft.**

**WEST COAST PROPELLER**  
**2721 EMPIRTE AVE**  
**BURBANK, CA 91504**

**Site 1 of 4 in cluster C**

**RCRA-SQG** **1000391658**  
**FINDS** **CAD981999733**  
**ECHO**

**Relative:**  
**Lower**

RCRA-SQG:

**Actual:**  
**651 ft.**

Date form received by agency: 06/12/1987  
Facility name: WEST COAST PROPELLER  
Facility address: 2721 EMPIRTE AVE  
BURBANK, CA 91504  
EPA ID: CAD981999733  
Mailing address: 2721 EMPIRE AVE  
BURBANK, CA 91504  
Contact: ENVIRONMENTAL MANAGER  
Contact address: 2721 EMPIRTE AVE  
BURBANK, CA 91504  
Contact country: US  
Contact telephone: 818-953-4827  
Contact email: Not reported  
EPA Region: 09  
Classification: Small Small Quantity Generator  
Description: Handler: generates more than 100 and less than 1000 kg of hazardous waste during any calendar month and accumulates less than 6000 kg of hazardous waste at any time; or generates 100 kg or less of hazardous waste during any calendar month, and accumulates more than 1000 kg of hazardous waste at any time

Owner/Operator Summary:

Owner/operator name: HAWKER PACIFIC INC  
Owner/operator address: NOT REQUIRED  
NOT REQUIRED, ME 99999  
Owner/operator country: Not reported  
Owner/operator telephone: 415-555-1212  
Owner/operator email: Not reported  
Owner/operator fax: Not reported  
Owner/operator extension: Not reported  
Legal status: Private  
Owner/Operator Type: Owner  
Owner/Op start date: Not reported  
Owner/Op end date: Not reported

Owner/operator name: NOT REQUIRED  
Owner/operator address: NOT REQUIRED  
NOT REQUIRED, ME 99999  
Owner/operator country: Not reported  
Owner/operator telephone: 415-555-1212  
Owner/operator email: Not reported  
Owner/operator fax: Not reported  
Owner/operator extension: Not reported  
Legal status: Private  
Owner/Operator Type: Operator  
Owner/Op start date: Not reported  
Owner/Op end date: Not reported

Handler Activities Summary:

U.S. importer of hazardous waste: No  
Mixed waste (haz. and radioactive): No

Map ID  
Direction  
Distance  
Elevation

MAP FINDINGS

Site

Database(s)

EDR ID Number  
EPA ID Number

**WEST COAST PROPELLER (Continued)**

**1000391658**

Recycler of hazardous waste: No  
Transporter of hazardous waste: No  
Treater, storer or disposer of HW: No  
Underground injection activity: No  
On-site burner exemption: No  
Furnace exemption: No  
Used oil fuel burner: No  
Used oil processor: No  
User oil refiner: No  
Used oil fuel marketer to burner: No  
Used oil Specification marketer: No  
Used oil transfer facility: No  
Used oil transporter: No

Violation Status: No violations found

**FINDS:**

Registry ID: 110002772125

**Environmental Interest/Information System**

RCRAInfo is a national information system that supports the Resource Conservation and Recovery Act (RCRA) program through the tracking of events and activities related to facilities that generate, transport, and treat, store, or dispose of hazardous waste. RCRAInfo allows RCRA program staff to track the notification, permit, compliance, and corrective action activities required under RCRA.

[Click this hyperlink](#) while viewing on your computer to access additional FINDS: detail in the EDR Site Report.

**ECHO:**

Envid: 1000391658  
Registry ID: 110002772125  
DFR URL: <http://echo.epa.gov/detailed-facility-report?fid=110002772125>

**C23**  
**East**  
**< 1/8**  
**0.047 mi.**  
**250 ft.**

**RHR ENTERPRISES**  
**2721 EMPIRE AVE**  
**BURBANK, CA 91504**

**Site 2 of 4 in cluster C**

**EMI S106764389**  
**WIP N/A**

**Relative:**  
**Lower**  
**Actual:**  
**651 ft.**

EMI:  
Year: 1987  
County Code: 19  
Air Basin: SC  
Facility ID: 54722  
Air District Name: SC  
SIC Code: 4582  
Air District Name: SOUTH COAST AQMD  
Community Health Air Pollution Info System: Not reported  
Consolidated Emission Reporting Rule: Not reported  
Total Organic Hydrocarbon Gases Tons/Yr: 1  
Reactive Organic Gases Tons/Yr: 1  
Carbon Monoxide Emissions Tons/Yr: 0  
NOX - Oxides of Nitrogen Tons/Yr: 0  
SOX - Oxides of Sulphur Tons/Yr: 0



Map ID  
Direction  
Distance  
Elevation

MAP FINDINGS

Site

Database(s)

EDR ID Number  
EPA ID Number

**RHR ENTERPRISES (Continued)**

**S106764389**

Particulate Matter Tons/Yr: 0  
Part. Matter 10 Micrometers and Smllr Tons/Yr:0

WIP:

Region: 4  
File Number: 104.0042  
**File Status: Historical**  
Staff: MPS  
Facility Suite: Not reported

**D24**  
**SW**  
**< 1/8**  
**0.057 mi.**  
**303 ft.**

**U.S. LABEL CORP.**  
**3100 W. VANOWEN ST**  
**BURBANK, CA 91505**

**CPS-SLIC** **S106484427**  
**WIP** **N/A**

**Site 1 of 7 in cluster D**

**Relative:**  
**Higher**  
**Actual:**  
**660 ft.**

CPS-SLIC:  
Region: STATE  
**Facility Status: Completed - Case Closed**  
Status Date: 12/19/2014  
Global Id: SL603798597  
Lead Agency: LOS ANGELES RWQCB (REGION 4)  
Lead Agency Case Number: Not reported  
Latitude: 34.1906249215576  
Longitude: -118.344827029188  
Case Type: Cleanup Program Site  
Case Worker: GJH  
Local Agency: Not reported  
RB Case Number: 104.0153  
File Location: Not reported  
Potential Media Affected: Aquifer used for drinking water supply  
Potential Contaminants of Concern: Not reported  
Site History: Not reported

[Click here to access the California GeoTracker records for this facility:](#)

WIP:

Region: 4  
File Number: 104.0153  
**File Status: Backlog**  
Staff: UNIDENTIFIED  
Facility Suite: Not reported

**C25**  
**East**  
**< 1/8**  
**0.061 mi.**  
**323 ft.**

**UNATECH MFG & SALES CORP**  
**2711 EMPIRE AVE**  
**BURBANK, CA 91504**

**RCRA-SQG** **1000398156**  
**FINDS** **CAD024781585**  
**ECHO**

**Site 3 of 4 in cluster C**

**Relative:**  
**Lower**  
**Actual:**  
**651 ft.**

RCRA-SQG:  
Date form received by agency:09/01/1996  
Facility name: UNATECH MFG & SALES CORP  
Facility address: 2711 EMPIRE AVE  
BURBANK, CA 91504  
EPA ID: CAD024781585

Map ID  
Direction  
Distance  
Elevation

MAP FINDINGS

Site

Database(s)

EDR ID Number  
EPA ID Number

**UNATECH MFG & SALES CORP (Continued)**

**1000398156**

Mailing address: EMPIRE AVE  
BURBANK, CA 91504  
Contact: Not reported  
Contact address: Not reported  
Not reported  
Contact country: US  
Contact telephone: Not reported  
Contact email: Not reported  
EPA Region: 09  
Classification: Small Small Quantity Generator  
Description: Handler: generates more than 100 and less than 1000 kg of hazardous waste during any calendar month and accumulates less than 6000 kg of hazardous waste at any time; or generates 100 kg or less of hazardous waste during any calendar month, and accumulates more than 1000 kg of hazardous waste at any time

**Owner/Operator Summary:**

Owner/operator name: AIM ENTERPRISES INC  
Owner/operator address: NOT REQUIRED  
NOT REQUIRED, ME 99999  
Owner/operator country: Not reported  
Owner/operator telephone: 415-555-1212  
Owner/operator email: Not reported  
Owner/operator fax: Not reported  
Owner/operator extension: Not reported  
Legal status: Private  
Owner/Operator Type: Owner  
Owner/Op start date: Not reported  
Owner/Op end date: Not reported

Owner/operator name: NOT REQUIRED  
Owner/operator address: NOT REQUIRED  
NOT REQUIRED, ME 99999  
Owner/operator country: Not reported  
Owner/operator telephone: 415-555-1212  
Owner/operator email: Not reported  
Owner/operator fax: Not reported  
Owner/operator extension: Not reported  
Legal status: Private  
Owner/Operator Type: Operator  
Owner/Op start date: Not reported  
Owner/Op end date: Not reported

**Handler Activities Summary:**

U.S. importer of hazardous waste: No  
Mixed waste (haz. and radioactive): No  
Recycler of hazardous waste: No  
Transporter of hazardous waste: No  
Treater, storer or disposer of HW: No  
Underground injection activity: No  
On-site burner exemption: No  
Furnace exemption: No  
Used oil fuel burner: No  
Used oil processor: No  
Used oil refiner: No  
Used oil fuel marketer to burner: No

Map ID  
 Direction  
 Distance  
 Elevation

MAP FINDINGS

Site

Database(s)

EDR ID Number  
 EPA ID Number

**UNATECH MFG & SALES CORP (Continued)**

**1000398156**

Used oil Specification marketer: No  
 Used oil transfer facility: No  
 Used oil transporter: No

Violation Status: No violations found

**FINDS:**

Registry ID: 110002639379

**Environmental Interest/Information System**

RCRAInfo is a national information system that supports the Resource Conservation and Recovery Act (RCRA) program through the tracking of events and activities related to facilities that generate, transport, and treat, store, or dispose of hazardous waste. RCRAInfo allows RCRA program staff to track the notification, permit, compliance, and corrective action activities required under RCRA.

[Click this hyperlink](#) while viewing on your computer to access additional FINDS: detail in the EDR Site Report.

**ECHO:**

Envid: 1000398156  
 Registry ID: 110002639379  
 DFR URL: <http://echo.epa.gov/detailed-facility-report?fid=110002639379>

**C26**  
 East  
 < 1/8  
 0.061 mi.  
 323 ft.

**UNATECH MFG. AND SALES CORP.**  
 2711 EMPIRE AVE  
 BURBANK, CA 91504

**Site 4 of 4 in cluster C**

**WIP S106764568**  
**N/A**

**Relative:**  
**Lower**

WIP:  
 Region: 4  
 File Number: 104.1080  
**File Status: Historical**  
 Staff: DBACHARO  
 Facility Suite: Not reported

**Actual:**  
**651 ft.**

**D27**  
 SW  
 < 1/8  
 0.073 mi.  
 388 ft.

**WILLIAMS ENGRAVING CO.**  
 3101 VALHALLA DR  
 BURBANK, CA 91505

**Site 2 of 7 in cluster D**

**WIP S106764581**  
**N/A**

**Relative:**  
**Higher**

WIP:  
 Region: 4  
 File Number: 104.1148  
**File Status: Historical**  
 Staff: EN  
 Facility Suite: Not reported

**Actual:**  
**655 ft.**

MAP FINDINGS

Map ID  
Direction  
Distance  
Elevation

Site

Database(s)

EDR ID Number  
EPA ID Number

**D28**  
**SW**  
**< 1/8**  
**0.074 mi.**  
**392 ft.**

**THOUGHT FACTORY**  
**3103 VALHALLA DR**  
**BURBANK, CA 91505**

**LOS ANGELES CO. HMS**  
**WIP**

**S103989774**  
**N/A**

**Site 3 of 7 in cluster D**

**Relative:**  
**Higher**  
**Actual:**  
**656 ft.**

LOS ANGELES CO. HMS:  
Region: LA  
Permit Category: Not reported  
Facility Id: 025946-035432  
Facility Type: Not reported  
Facility Status: OPEN  
Area: 3E  
Permit Number: Not reported  
Permit Status: Not reported

WIP:  
Region: 4  
File Number: 104.1058  
**File Status: Historical**  
Staff: LM  
Facility Suite: Not reported

**D29**  
**SW**  
**< 1/8**  
**0.076 mi.**  
**403 ft.**

**WILLIAMS ENG CO**  
**2001 ONTARIO ST**  
**BURBANK, CA 91504**

**RCRA-SQG**  
**FINDS**  
**ECHO**  
**HAZNET**

**1000284177**  
**CAD060388584**

**Site 4 of 7 in cluster D**

**Relative:**  
**Higher**  
**Actual:**  
**655 ft.**

RCRA-SQG:  
Date form received by agency: 03/04/1986  
Facility name: WILLIAMS ENG CO  
Facility address: 2001 ONTARIO ST  
BURBANK, CA 91504  
EPA ID: CAD060388584  
Contact: ENVIRONMENTAL MANAGER  
Contact address: 2001 ONTARIO ST  
BURBANK, CA 91504  
Contact country: US  
Contact telephone: 818-848-6854  
Contact email: Not reported  
EPA Region: 09  
Classification: Small Small Quantity Generator  
Description: Handler: generates more than 100 and less than 1000 kg of hazardous waste during any calendar month and accumulates less than 6000 kg of hazardous waste at any time; or generates 100 kg or less of hazardous waste during any calendar month, and accumulates more than 1000 kg of hazardous waste at any time

Owner/Operator Summary:  
Owner/operator name: WILLIAM HOOPER  
Owner/operator address: NOT REQUIRED  
NOT REQUIRED, ME 99999  
Owner/operator country: Not reported  
Owner/operator telephone: 415-555-1212  
Owner/operator email: Not reported  
Owner/operator fax: Not reported  
Owner/operator extension: Not reported  
Legal status: Private

Map ID  
Direction  
Distance  
Elevation

MAP FINDINGS

Site

Database(s)

EDR ID Number  
EPA ID Number

**WILLIAMS ENG CO (Continued)**

**1000284177**

Owner/Operator Type: Owner  
Owner/Op start date: Not reported  
Owner/Op end date: Not reported

Owner/operator name: NOT REQUIRED  
Owner/operator address: NOT REQUIRED  
NOT REQUIRED, ME 99999

Owner/operator country: Not reported  
Owner/operator telephone: 415-555-1212  
Owner/operator email: Not reported  
Owner/operator fax: Not reported  
Owner/operator extension: Not reported  
Legal status: Private  
Owner/Operator Type: Operator  
Owner/Op start date: Not reported  
Owner/Op end date: Not reported

Handler Activities Summary:

U.S. importer of hazardous waste: No  
Mixed waste (haz. and radioactive): No  
Recycler of hazardous waste: No  
Transporter of hazardous waste: No  
Treater, storer or disposer of HW: No  
Underground injection activity: No  
On-site burner exemption: No  
Furnace exemption: No  
Used oil fuel burner: No  
Used oil processor: No  
User oil refiner: No  
Used oil fuel marketer to burner: No  
Used oil Specification marketer: No  
Used oil transfer facility: No  
Used oil transporter: No

Violation Status: No violations found

**FINDS:**

Registry ID: 110002652601

Environmental Interest/Information System

California Hazardous Waste Tracking System - Datamart (HWTS-DATAMART) provides California with information on hazardous waste shipments for generators, transporters, and treatment, storage, and disposal facilities.

RCRAInfo is a national information system that supports the Resource Conservation and Recovery Act (RCRA) program through the tracking of events and activities related to facilities that generate, transport, and treat, store, or dispose of hazardous waste. RCRAInfo allows RCRA program staff to track the notification, permit, compliance, and corrective action activities required under RCRA.

STATE MASTER

Map ID  
Direction  
Distance  
Elevation

MAP FINDINGS

Site

Database(s)

EDR ID Number  
EPA ID Number

**WILLIAMS ENG CO (Continued)**

**1000284177**

[Click this hyperlink](#) while viewing on your computer to access additional FINDS: detail in the EDR Site Report.

**ECHO:**

Envid: 1000284177  
Registry ID: 110002652601  
DFR URL: <http://echo.epa.gov/detailed-facility-report?fid=110002652601>

**HAZNET:**

Facility Name: WILLIAMS ENG CO  
envid: 1000284177  
Year: 2015  
GEPaid: CAD060388584  
Contact: PAT HOOPER OR BARRY HOOPER MGR  
Telephone: 8188486854  
Mailing Name: Not reported  
Mailing Address: 2001 N ONTARIO ST  
Mailing City,St,Zip: BURBANK, CA 915051233  
Gen County: Los Angeles  
TSD EPA ID: NVT330010000  
TSD County: 99  
Waste Category: Liquids with pH <= 2 with metals  
Disposal Method: Landfill Or Surface Impoundment That Will Be Closed As Landfill( To Include On-Site Treatment And/Or Stabilization)  
Tons: 3.6279  
Cat Decode: Not reported  
Method Decode: Not reported  
Facility County: Los Angeles

envid: 1000284177  
Year: 2014  
GEPaid: CAD060388584  
Contact: PAT HOOPER OR BARRY HOOPER MGR  
Telephone: 8188486854  
Mailing Name: Not reported  
Mailing Address: 2001 N ONTARIO ST  
Mailing City,St,Zip: BURBANK, CA 915051233  
Gen County: Los Angeles  
TSD EPA ID: NVT330010000  
TSD County: 99  
Waste Category: Liquids with pH <= 2 with metals  
Disposal Method: Landfill Or Surface Impoundment That Will Be Closed As Landfill( To Include On-Site Treatment And/Or Stabilization)  
Tons: 0.9174  
Cat Decode: Not reported  
Method Decode: Not reported  
Facility County: Los Angeles

envid: 1000284177  
Year: 2013  
GEPaid: CAD060388584  
Contact: PAT HOOPER OR BARRY HOOPER MGR  
Telephone: 8188486854  
Mailing Name: Not reported  
Mailing Address: 2001 N ONTARIO ST

Map ID  
Direction  
Distance  
Elevation

MAP FINDINGS

Site

Database(s)

EDR ID Number  
EPA ID Number

**WILLIAMS ENG CO (Continued)**

**1000284177**

Mailing City,St,Zip: BURBANK, CA 915051233  
Gen County: Los Angeles  
TSD EPA ID: NVT330010000  
TSD County: 99  
Waste Category: Not reported  
Disposal Method: Landfill Or Surface Impoundment That Will Be Closed As Landfill( To Include On-Site Treatment And/Or Stabilization)  
Tons: 1.60545  
Cat Decode: Not reported  
Method Decode: Not reported  
Facility County: Not reported

envid: 1000284177  
Year: 2012  
GEPaid: CAD060388584  
Contact: PAT HOOPER OR BARRY HOOPER MGR  
Telephone: 8188486854  
Mailing Name: Not reported  
Mailing Address: 2001 N ONTARIO ST  
Mailing City,St,Zip: BURBANK, CA 915051233  
Gen County: Los Angeles  
TSD EPA ID: CAD008488025  
TSD County: Los Angeles  
Waste Category: Not reported  
Disposal Method: Metals Recovery Including Retoring,Smelting,Chemicals,Ect  
Tons: 0.68805  
Cat Decode: Not reported  
Method Decode: Not reported  
Facility County: Los Angeles

envid: 1000284177  
Year: 2012  
GEPaid: CAD060388584  
Contact: PAT HOOPER OR BARRY HOOPER MGR  
Telephone: 8188486854  
Mailing Name: Not reported  
Mailing Address: 2001 N ONTARIO ST  
Mailing City,St,Zip: BURBANK, CA 915051233  
Gen County: Los Angeles  
TSD EPA ID: NVT330010000  
TSD County: 99  
Waste Category: Not reported  
Disposal Method: Other Recovery Of Reclamation For Reuse Including Acid Regeneration, Organics Recovery Ect  
Tons: 0.68805  
Cat Decode: Not reported  
Method Decode: Not reported  
Facility County: Los Angeles

[Click this hyperlink](#) while viewing on your computer to access 25 additional CA\_HAZNET: record(s) in the EDR Site Report.

Map ID  
Direction  
Distance  
Elevation

MAP FINDINGS

Site

Database(s)

EDR ID Number  
EPA ID Number

**D30**  
**WSW**  
**< 1/8**  
**0.078 mi.**  
**413 ft.**  
**Site 5 of 7 in cluster D**

**Relative:**  
**Higher**

**Actual:**  
**662 ft.**

**RCRA-SQG** 1001959810  
**ICIS** CAR000064667  
**US AIRS**  
**FINDS**  
**EMI**  
**LOS ANGELES CO. HMS**  
**WIP**

**RCRA-SQG:**

Date form received by agency: 01/20/2000  
Facility name: DISC GRAPHICS  
Facility address: 3116 VANOWEN ST  
BURBANK, CA 91505  
EPA ID: CAR000064667  
Contact: ROY WILSON  
Contact address: 3116 VANOWEN ST  
BURBANK, CA 91505  
Contact country: US  
Contact telephone: 818-841-8683  
Contact email: Not reported  
EPA Region: 09  
Classification: Small Small Quantity Generator  
Description: Handler: generates more than 100 and less than 1000 kg of hazardous waste during any calendar month and accumulates less than 6000 kg of hazardous waste at any time; or generates 100 kg or less of hazardous waste during any calendar month, and accumulates more than 1000 kg of hazardous waste at any time

**Owner/Operator Summary:**

Owner/operator name: DISC GRAPHICS INC  
Owner/operator address: 10 GILPIN AVE  
HAUPPAUGE, NY 11787  
Owner/operator country: Not reported  
Owner/operator telephone: 818-841-8683  
Owner/operator email: Not reported  
Owner/operator fax: Not reported  
Owner/operator extension: Not reported  
Legal status: Private  
Owner/Operator Type: Owner  
Owner/Op start date: Not reported  
Owner/Op end date: Not reported

**Handler Activities Summary:**

U.S. importer of hazardous waste: No  
Mixed waste (haz. and radioactive): No  
Recycler of hazardous waste: No  
Transporter of hazardous waste: No  
Treater, storer or disposer of HW: No  
Underground injection activity: No  
On-site burner exemption: No  
Furnace exemption: No  
Used oil fuel burner: No  
Used oil processor: No  
User oil refiner: No  
Used oil fuel marketer to burner: No  
Used oil Specification marketer: No  
Used oil transfer facility: No  
Used oil transporter: No



Map ID  
Direction  
Distance  
Elevation

MAP FINDINGS

Site

Database(s)

EDR ID Number  
EPA ID Number

**DISC GRAPHICS INC (Continued)**

**1001959810**

. Waste code: D000  
. Waste name: Not Defined

. Waste code: D001  
. Waste name: IGNITABLE HAZARDOUS WASTES ARE THOSE WASTES WHICH HAVE A FLASHPOINT OF LESS THAN 140 DEGREES FAHRENHEIT AS DETERMINED BY A PENSKEY-MARTENS CLOSED CUP FLASH POINT TESTER. ANOTHER METHOD OF DETERMINING THE FLASH POINT OF A WASTE IS TO REVIEW THE MATERIAL SAFETY DATA SHEET, WHICH CAN BE OBTAINED FROM THE MANUFACTURER OR DISTRIBUTOR OF THE MATERIAL. LACQUER THINNER IS AN EXAMPLE OF A COMMONLY USED SOLVENT WHICH WOULD BE CONSIDERED AS IGNITABLE HAZARDOUS WASTE.

Historical Generators:

Date form received by agency: 01/20/2000  
Site name: DISC GRAPHICS  
Classification: Small Quantity Generator

Violation Status: No violations found

ICIS:

Enforcement Action ID: CASCAA000006037CJ44900013  
FRS ID: 110001189785  
Action Name: DISC GRAPHICS INC 06037CJ44900013  
Facility Name: DISC GRAPHICS INC  
Facility Address: 3116 VANOWEN ST  
BURBANK, CA 91505

Enforcement Action Type: Administrative Order  
Facility County: LOS ANGELES  
Program System Acronym: AIR  
Enforcement Action Forum Desc: Administrative - Formal  
EA Type Code: SCAAO  
Facility SIC Code: 2752  
Federal Facility ID: Not reported  
Latitude in Decimal Degrees: 34.19111  
Longitude in Decimal Degrees: -118.34549  
Permit Type Desc: Not reported  
Program System Acronym: CASCAA000006037CJ449  
Facility NAICS Code: 323114  
Tribal Land Code: Not reported

Enforcement Action ID: CASCAA000006037CJ44900012  
FRS ID: 110001189785  
Action Name: DISC GRAPHICS INC 06037CJ44900012  
Facility Name: DISC GRAPHICS INC  
Facility Address: 3116 VANOWEN ST  
BURBANK, CA 91505

Enforcement Action Type: Notice of Violation  
Facility County: LOS ANGELES  
Program System Acronym: AIR  
Enforcement Action Forum Desc: Administrative - Informal  
EA Type Code: NOV  
Facility SIC Code: 2752  
Federal Facility ID: Not reported  
Latitude in Decimal Degrees: 34.19111  
Longitude in Decimal Degrees: -118.34549  
Permit Type Desc: Not reported  
Program System Acronym: CASCAA000006037CJ449

Map ID  
Direction  
Distance  
Elevation

MAP FINDINGS

Site

Database(s)

EDR ID Number  
EPA ID Number

**DISC GRAPHICS INC (Continued)**

**1001959810**

Facility NAICS Code: 323114  
Tribal Land Code: Not reported

US AIRS MINOR:

Envid: 1001959810  
Region Code: 09  
Programmatic ID: AIR CASCA00006037CJ449  
Facility Registry ID: 110001189785  
D and B Number: Not reported  
Primary SIC Code: 2752  
NAICS Code: 323114  
Default Air Classification Code: MIN  
Facility Type of Ownership Code: POF  
Air CMS Category Code: Not reported  
HPV Status: Not reported

US AIRS MINOR:

Region Code: 09  
Programmatic ID: AIR CASCA00006037CJ449  
Facility Registry ID: 110001189785  
Air Operating Status Code: OPR  
Default Air Classification Code: MIN  
Air Program: State Implementation Plan for National Primary and Secondary Ambient Air Quality Standards  
Activity Date: 2004-02-23 00:00:00  
Activity Status Date: Not reported  
Activity Group: Compliance Monitoring  
Activity Type: Inspection/Evaluation  
Activity Status: Not reported

Region Code: 09  
Programmatic ID: AIR CASCA00006037CJ449  
Facility Registry ID: 110001189785  
Air Operating Status Code: OPR  
Default Air Classification Code: MIN  
Air Program: State Implementation Plan for National Primary and Secondary Ambient Air Quality Standards  
Activity Date: 2004-06-10 00:00:00  
Activity Status Date: Not reported  
Activity Group: Compliance Monitoring  
Activity Type: Inspection/Evaluation  
Activity Status: Not reported

Region Code: 09  
Programmatic ID: AIR CASCA00006037CJ449  
Facility Registry ID: 110001189785  
Air Operating Status Code: OPR  
Default Air Classification Code: MIN  
Air Program: State Implementation Plan for National Primary and Secondary Ambient Air Quality Standards  
Activity Date: 2004-07-14 00:00:00  
Activity Status Date: Not reported  
Activity Group: Compliance Monitoring  
Activity Type: Inspection/Evaluation  
Activity Status: Not reported

Region Code: 09  
Programmatic ID: AIR CASCA00006037CJ449  
Facility Registry ID: 110001189785

Map ID  
Direction  
Distance  
Elevation

MAP FINDINGS

Site

Database(s)

EDR ID Number  
EPA ID Number

**DISC GRAPHICS INC (Continued)**

**1001959810**

Air Operating Status Code: OPR  
Default Air Classification Code: MIN  
Air Program: State Implementation Plan for National Primary and Secondary Ambient Air Quality Standards  
Activity Date: 2005-02-28 00:00:00  
Activity Status Date: Not reported  
Activity Group: Compliance Monitoring  
Activity Type: Inspection/Evaluation  
Activity Status: Not reported

Region Code: 09  
Programmatic ID: AIR CASCA00006037CJ449  
Facility Registry ID: 110001189785  
Air Operating Status Code: OPR  
Default Air Classification Code: MIN  
Air Program: State Implementation Plan for National Primary and Secondary Ambient Air Quality Standards  
Activity Date: 2005-04-01 00:00:00  
Activity Status Date: Not reported  
Activity Group: Compliance Monitoring  
Activity Type: Inspection/Evaluation  
Activity Status: Not reported

Region Code: 09  
Programmatic ID: AIR CASCA00006037CJ449  
Facility Registry ID: 110001189785  
Air Operating Status Code: OPR  
Default Air Classification Code: MIN  
Air Program: State Implementation Plan for National Primary and Secondary Ambient Air Quality Standards  
Activity Date: 2006-02-21 00:00:00  
Activity Status Date: Not reported  
Activity Group: Compliance Monitoring  
Activity Type: Inspection/Evaluation  
Activity Status: Not reported

Region Code: 09  
Programmatic ID: AIR CASCA00006037CJ449  
Facility Registry ID: 110001189785  
Air Operating Status Code: OPR  
Default Air Classification Code: MIN  
Air Program: State Implementation Plan for National Primary and Secondary Ambient Air Quality Standards  
Activity Date: 2006-08-24 00:00:00  
Activity Status Date: Not reported  
Activity Group: Compliance Monitoring  
Activity Type: Inspection/Evaluation  
Activity Status: Not reported

Region Code: 09  
Programmatic ID: AIR CASCA00006037CJ449  
Facility Registry ID: 110001189785  
Air Operating Status Code: OPR  
Default Air Classification Code: MIN  
Air Program: State Implementation Plan for National Primary and Secondary Ambient Air Quality Standards  
Activity Date: 2007-02-27 00:00:00  
Activity Status Date: Not reported  
Activity Group: Compliance Monitoring  
Activity Type: Inspection/Evaluation  
Activity Status: Not reported

Map ID  
Direction  
Distance  
Elevation

MAP FINDINGS

Site

Database(s)

EDR ID Number  
EPA ID Number

**DISC GRAPHICS INC (Continued)**

**1001959810**

Region Code: 09  
Programmatic ID: AIR CASCA00006037CJ449  
Facility Registry ID: 110001189785  
Air Operating Status Code: OPR  
Default Air Classification Code: MIN  
Air Program: State Implementation Plan for National Primary and Secondary Ambient Air Quality Standards  
Activity Date: 2007-03-23 00:00:00  
Activity Status Date: Not reported  
Activity Group: Compliance Monitoring  
Activity Type: Inspection/Evaluation  
Activity Status: Not reported

Region Code: 09  
Programmatic ID: AIR CASCA00006037CJ449  
Facility Registry ID: 110001189785  
Air Operating Status Code: OPR  
Default Air Classification Code: MIN  
Air Program: Title V Permits  
Activity Date: Not reported  
Activity Status Date: 2003-01-10 00:00:00  
Activity Group: Case File  
Activity Type: Case File  
Activity Status: Resolved

Region Code: 09  
Programmatic ID: AIR CASCA00006037CJ449  
Facility Registry ID: 110001189785  
Air Operating Status Code: OPR  
Default Air Classification Code: MIN  
Air Program: Title V Permits  
Activity Date: 1997-09-01 00:00:00  
Activity Status Date: Not reported  
Activity Group: Compliance Monitoring  
Activity Type: Inspection/Evaluation  
Activity Status: Not reported

Region Code: 09  
Programmatic ID: AIR CASCA00006037CJ449  
Facility Registry ID: 110001189785  
Air Operating Status Code: OPR  
Default Air Classification Code: MIN  
Air Program: Title V Permits  
Activity Date: 1998-07-31 00:00:00  
Activity Status Date: Not reported  
Activity Group: Compliance Monitoring  
Activity Type: Inspection/Evaluation  
Activity Status: Not reported

Region Code: 09  
Programmatic ID: AIR CASCA00006037CJ449  
Facility Registry ID: 110001189785  
Air Operating Status Code: OPR  
Default Air Classification Code: MIN  
Air Program: Title V Permits  
Activity Date: 1999-09-30 00:00:00  
Activity Status Date: Not reported  
Activity Group: Compliance Monitoring

Map ID  
Direction  
Distance  
Elevation

MAP FINDINGS

Site

Database(s)

EDR ID Number  
EPA ID Number

**DISC GRAPHICS INC (Continued)**

**1001959810**

Activity Type: Inspection/Evaluation  
Activity Status: Not reported

Region Code: 09  
Programmatic ID: AIR CASCA00006037CJ449  
Facility Registry ID: 110001189785  
Air Operating Status Code: OPR  
Default Air Classification Code: MIN  
Air Program: Title V Permits  
Activity Date: 2000-10-12 00:00:00  
Activity Status Date: Not reported  
Activity Group: Compliance Monitoring  
Activity Type: Inspection/Evaluation  
Activity Status: Not reported

Region Code: 09  
Programmatic ID: AIR CASCA00006037CJ449  
Facility Registry ID: 110001189785  
Air Operating Status Code: OPR  
Default Air Classification Code: MIN  
Air Program: Title V Permits  
Activity Date: 2002-08-08 00:00:00  
Activity Status Date: Not reported  
Activity Group: Compliance Monitoring  
Activity Type: Inspection/Evaluation  
Activity Status: Not reported

Region Code: 09  
Programmatic ID: AIR CASCA00006037CJ449  
Facility Registry ID: 110001189785  
Air Operating Status Code: OPR  
Default Air Classification Code: MIN  
Air Program: Title V Permits  
Activity Date: 2002-09-29 00:00:00  
Activity Status Date: Not reported  
Activity Group: Compliance Monitoring  
Activity Type: Inspection/Evaluation  
Activity Status: Not reported

Region Code: 09  
Programmatic ID: AIR CASCA00006037CJ449  
Facility Registry ID: 110001189785  
Air Operating Status Code: OPR  
Default Air Classification Code: MIN  
Air Program: Title V Permits  
Activity Date: 2002-09-30 00:00:00  
Activity Status Date: Not reported  
Activity Group: Compliance Monitoring  
Activity Type: Inspection/Evaluation  
Activity Status: Not reported

Region Code: 09  
Programmatic ID: AIR CASCA00006037CJ449  
Facility Registry ID: 110001189785  
Air Operating Status Code: OPR  
Default Air Classification Code: MIN  
Air Program: Title V Permits

Map ID  
Direction  
Distance  
Elevation

MAP FINDINGS

Site

Database(s)

EDR ID Number  
EPA ID Number

**DISC GRAPHICS INC (Continued)**

**1001959810**

Activity Date: 2003-02-26 00:00:00  
Activity Status Date: Not reported  
Activity Group: Compliance Monitoring  
Activity Type: Inspection/Evaluation  
Activity Status: Not reported

Region Code: 09  
Programmatic ID: AIR CASCA00006037CJ449  
Facility Registry ID: 110001189785  
Air Operating Status Code: OPR  
Default Air Classification Code: MIN  
Air Program: Title V Permits  
Activity Date: 2003-09-16 00:00:00  
Activity Status Date: Not reported  
Activity Group: Compliance Monitoring  
Activity Type: Inspection/Evaluation  
Activity Status: Not reported

Region Code: 09  
Programmatic ID: AIR CASCA00006037CJ449  
Facility Registry ID: 110001189785  
Air Operating Status Code: OPR  
Default Air Classification Code: MIN  
Air Program: Title V Permits  
Activity Date: 2003-09-23 00:00:00  
Activity Status Date: Not reported  
Activity Group: Compliance Monitoring  
Activity Type: Inspection/Evaluation  
Activity Status: Not reported

Region Code: 09  
Programmatic ID: AIR CASCA00006037CJ449  
Facility Registry ID: 110001189785  
Air Operating Status Code: OPR  
Default Air Classification Code: MIN  
Air Program: Title V Permits  
Activity Date: 2004-02-23 00:00:00  
Activity Status Date: Not reported  
Activity Group: Compliance Monitoring  
Activity Type: Inspection/Evaluation  
Activity Status: Not reported

Region Code: 09  
Programmatic ID: AIR CASCA00006037CJ449  
Facility Registry ID: 110001189785  
Air Operating Status Code: OPR  
Default Air Classification Code: MIN  
Air Program: Title V Permits  
Activity Date: 2004-06-10 00:00:00  
Activity Status Date: Not reported  
Activity Group: Compliance Monitoring  
Activity Type: Inspection/Evaluation  
Activity Status: Not reported

Region Code: 09  
Programmatic ID: AIR CASCA00006037CJ449  
Facility Registry ID: 110001189785

Map ID  
Direction  
Distance  
Elevation

MAP FINDINGS

Site

Database(s)

EDR ID Number  
EPA ID Number

**DISC GRAPHICS INC (Continued)**

**1001959810**

Air Operating Status Code: OPR  
Default Air Classification Code: MIN  
Air Program: Title V Permits  
Activity Date: 2004-07-14 00:00:00  
Activity Status Date: Not reported  
Activity Group: Compliance Monitoring  
Activity Type: Inspection/Evaluation  
Activity Status: Not reported

Region Code: 09  
Programmatic ID: AIR CASCA00006037CJ449  
Facility Registry ID: 110001189785  
Air Operating Status Code: OPR  
Default Air Classification Code: MIN  
Air Program: Title V Permits  
Activity Date: 2005-02-28 00:00:00  
Activity Status Date: Not reported  
Activity Group: Compliance Monitoring  
Activity Type: Inspection/Evaluation  
Activity Status: Not reported

Region Code: 09  
Programmatic ID: AIR CASCA00006037CJ449  
Facility Registry ID: 110001189785  
Air Operating Status Code: OPR  
Default Air Classification Code: MIN  
Air Program: Title V Permits  
Activity Date: 2005-04-01 00:00:00  
Activity Status Date: Not reported  
Activity Group: Compliance Monitoring  
Activity Type: Inspection/Evaluation  
Activity Status: Not reported

Region Code: 09  
Programmatic ID: AIR CASCA00006037CJ449  
Facility Registry ID: 110001189785  
Air Operating Status Code: OPR  
Default Air Classification Code: MIN  
Air Program: Title V Permits  
Activity Date: 2006-02-21 00:00:00  
Activity Status Date: Not reported  
Activity Group: Compliance Monitoring  
Activity Type: Inspection/Evaluation  
Activity Status: Not reported

Region Code: 09  
Programmatic ID: AIR CASCA00006037CJ449  
Facility Registry ID: 110001189785  
Air Operating Status Code: OPR  
Default Air Classification Code: MIN  
Air Program: Title V Permits  
Activity Date: 2006-08-24 00:00:00  
Activity Status Date: Not reported  
Activity Group: Compliance Monitoring  
Activity Type: Inspection/Evaluation  
Activity Status: Not reported

Map ID  
Direction  
Distance  
Elevation

MAP FINDINGS

Site

Database(s)

EDR ID Number  
EPA ID Number

**DISC GRAPHICS INC (Continued)**

**1001959810**

Region Code: 09  
Programmatic ID: AIR CASCA00006037CJ449  
Facility Registry ID: 110001189785  
Air Operating Status Code: OPR  
Default Air Classification Code: MIN  
Air Program: Title V Permits  
Activity Date: 2007-02-27 00:00:00  
Activity Status Date: Not reported  
Activity Group: Compliance Monitoring  
Activity Type: Inspection/Evaluation  
Activity Status: Not reported

Region Code: 09  
Programmatic ID: AIR CASCA00006037CJ449  
Facility Registry ID: 110001189785  
Air Operating Status Code: OPR  
Default Air Classification Code: MIN  
Air Program: Title V Permits  
Activity Date: 2007-03-23 00:00:00  
Activity Status Date: Not reported  
Activity Group: Compliance Monitoring  
Activity Type: Inspection/Evaluation  
Activity Status: Not reported

Region Code: 09  
Programmatic ID: AIR CASCA00006037CJ449  
Facility Registry ID: 110001189785  
Air Operating Status Code: OPR  
Default Air Classification Code: MIN  
Air Program: Title V Permits  
Activity Date: 2002-10-24 00:00:00  
Activity Status Date: 2002-10-24 00:00:00  
Activity Group: Enforcement Action  
Activity Type: Administrative - Formal  
Activity Status: Final Order Issued

Region Code: 09  
Programmatic ID: AIR CASCA00006037CJ449  
Facility Registry ID: 110001189785  
Air Operating Status Code: OPR  
Default Air Classification Code: MIN  
Air Program: Title V Permits  
Activity Date: 2002-08-08 00:00:00  
Activity Status Date: 2002-08-08 00:00:00  
Activity Group: Enforcement Action  
Activity Type: Administrative - Informal  
Activity Status: Achieved

**US AIRS MINOR:**

Envid: 1001959810  
Region Code: 09  
Programmatic ID: AIR CASCA00006037CJ449  
Facility Registry ID: 110001189785  
D and B Number: Not reported  
Primary SIC Code: 2752  
NAICS Code: 323114



Map ID  
Direction  
Distance  
Elevation

MAP FINDINGS

Site

Database(s)

EDR ID Number  
EPA ID Number

**DISC GRAPHICS INC (Continued)**

**1001959810**

Default Air Classification Code: MIN  
Facility Type of Ownership Code: POF  
Air CMS Category Code: Not reported  
HPV Status: Not reported

**US AIRS MINOR:**

Region Code: 09  
Programmatic ID: AIR CASCA00006037CJ449  
Facility Registry ID: 110001189785  
Air Operating Status Code: OPR  
Default Air Classification Code: MIN  
Air Program: State Implementation Plan for National Primary and Secondary Ambient Air Quality Standards  
Activity Date: 2004-02-23 00:00:00  
Activity Status Date: Not reported  
Activity Group: Compliance Monitoring  
Activity Type: Inspection/Evaluation  
Activity Status: Not reported

Region Code: 09  
Programmatic ID: AIR CASCA00006037CJ449  
Facility Registry ID: 110001189785  
Air Operating Status Code: OPR  
Default Air Classification Code: MIN  
Air Program: State Implementation Plan for National Primary and Secondary Ambient Air Quality Standards  
Activity Date: 2004-06-10 00:00:00  
Activity Status Date: Not reported  
Activity Group: Compliance Monitoring  
Activity Type: Inspection/Evaluation  
Activity Status: Not reported

Region Code: 09  
Programmatic ID: AIR CASCA00006037CJ449  
Facility Registry ID: 110001189785  
Air Operating Status Code: OPR  
Default Air Classification Code: MIN  
Air Program: State Implementation Plan for National Primary and Secondary Ambient Air Quality Standards  
Activity Date: 2004-07-14 00:00:00  
Activity Status Date: Not reported  
Activity Group: Compliance Monitoring  
Activity Type: Inspection/Evaluation  
Activity Status: Not reported

Region Code: 09  
Programmatic ID: AIR CASCA00006037CJ449  
Facility Registry ID: 110001189785  
Air Operating Status Code: OPR  
Default Air Classification Code: MIN  
Air Program: State Implementation Plan for National Primary and Secondary Ambient Air Quality Standards  
Activity Date: 2005-02-28 00:00:00  
Activity Status Date: Not reported  
Activity Group: Compliance Monitoring  
Activity Type: Inspection/Evaluation  
Activity Status: Not reported

Region Code: 09  
Programmatic ID: AIR CASCA00006037CJ449  
Facility Registry ID: 110001189785  
Air Operating Status Code: OPR

Map ID  
Direction  
Distance  
Elevation

MAP FINDINGS

Site

Database(s)

EDR ID Number  
EPA ID Number

**DISC GRAPHICS INC (Continued)**

**1001959810**

Default Air Classification Code: MIN  
Air Program: State Implementation Plan for National Primary and Secondary Ambient Air Quality Standards  
Activity Date: 2005-04-01 00:00:00  
Activity Status Date: Not reported  
Activity Group: Compliance Monitoring  
Activity Type: Inspection/Evaluation  
Activity Status: Not reported

Region Code: 09  
Programmatic ID: AIR\_CASCA00006037CJ449  
Facility Registry ID: 110001189785  
Air Operating Status Code: OPR  
Default Air Classification Code: MIN  
Air Program: State Implementation Plan for National Primary and Secondary Ambient Air Quality Standards  
Activity Date: 2006-02-21 00:00:00  
Activity Status Date: Not reported  
Activity Group: Compliance Monitoring  
Activity Type: Inspection/Evaluation  
Activity Status: Not reported

Region Code: 09  
Programmatic ID: AIR\_CASCA00006037CJ449  
Facility Registry ID: 110001189785  
Air Operating Status Code: OPR  
Default Air Classification Code: MIN  
Air Program: State Implementation Plan for National Primary and Secondary Ambient Air Quality Standards  
Activity Date: 2006-08-24 00:00:00  
Activity Status Date: Not reported  
Activity Group: Compliance Monitoring  
Activity Type: Inspection/Evaluation  
Activity Status: Not reported

Region Code: 09  
Programmatic ID: AIR\_CASCA00006037CJ449  
Facility Registry ID: 110001189785  
Air Operating Status Code: OPR  
Default Air Classification Code: MIN  
Air Program: State Implementation Plan for National Primary and Secondary Ambient Air Quality Standards  
Activity Date: 2007-02-27 00:00:00  
Activity Status Date: Not reported  
Activity Group: Compliance Monitoring  
Activity Type: Inspection/Evaluation  
Activity Status: Not reported

Region Code: 09  
Programmatic ID: AIR\_CASCA00006037CJ449  
Facility Registry ID: 110001189785  
Air Operating Status Code: OPR  
Default Air Classification Code: MIN  
Air Program: State Implementation Plan for National Primary and Secondary Ambient Air Quality Standards  
Activity Date: 2007-03-23 00:00:00  
Activity Status Date: Not reported  
Activity Group: Compliance Monitoring  
Activity Type: Inspection/Evaluation  
Activity Status: Not reported

Region Code: 09

Map ID  
Direction  
Distance  
Elevation

MAP FINDINGS

Site

Database(s)

EDR ID Number  
EPA ID Number

**DISC GRAPHICS INC (Continued)**

**1001959810**

Programmatic ID: AIR CASCA00006037CJ449  
Facility Registry ID: 110001189785  
Air Operating Status Code: OPR  
Default Air Classification Code: MIN  
Air Program: Title V Permits  
Activity Date: Not reported  
Activity Status Date: 2003-01-10 00:00:00  
Activity Group: Case File  
Activity Type: Case File  
Activity Status: Resolved

Region Code: 09  
Programmatic ID: AIR CASCA00006037CJ449  
Facility Registry ID: 110001189785  
Air Operating Status Code: OPR  
Default Air Classification Code: MIN  
Air Program: Title V Permits  
Activity Date: 1997-09-01 00:00:00  
Activity Status Date: Not reported  
Activity Group: Compliance Monitoring  
Activity Type: Inspection/Evaluation  
Activity Status: Not reported

Region Code: 09  
Programmatic ID: AIR CASCA00006037CJ449  
Facility Registry ID: 110001189785  
Air Operating Status Code: OPR  
Default Air Classification Code: MIN  
Air Program: Title V Permits  
Activity Date: 1998-07-31 00:00:00  
Activity Status Date: Not reported  
Activity Group: Compliance Monitoring  
Activity Type: Inspection/Evaluation  
Activity Status: Not reported

Region Code: 09  
Programmatic ID: AIR CASCA00006037CJ449  
Facility Registry ID: 110001189785  
Air Operating Status Code: OPR  
Default Air Classification Code: MIN  
Air Program: Title V Permits  
Activity Date: 1999-09-30 00:00:00  
Activity Status Date: Not reported  
Activity Group: Compliance Monitoring  
Activity Type: Inspection/Evaluation  
Activity Status: Not reported

Region Code: 09  
Programmatic ID: AIR CASCA00006037CJ449  
Facility Registry ID: 110001189785  
Air Operating Status Code: OPR  
Default Air Classification Code: MIN  
Air Program: Title V Permits  
Activity Date: 2000-10-12 00:00:00  
Activity Status Date: Not reported  
Activity Group: Compliance Monitoring  
Activity Type: Inspection/Evaluation

Map ID  
Direction  
Distance  
Elevation

MAP FINDINGS

Site

Database(s)

EDR ID Number  
EPA ID Number

**DISC GRAPHICS INC (Continued)**

**1001959810**

Activity Status: Not reported

Region Code: 09  
Programmatic ID: AIR CASCA00006037CJ449  
Facility Registry ID: 110001189785  
Air Operating Status Code: OPR  
Default Air Classification Code: MIN  
Air Program: Title V Permits  
Activity Date: 2002-08-08 00:00:00  
Activity Status Date: Not reported  
Activity Group: Compliance Monitoring  
Activity Type: Inspection/Evaluation  
Activity Status: Not reported

Region Code: 09  
Programmatic ID: AIR CASCA00006037CJ449  
Facility Registry ID: 110001189785  
Air Operating Status Code: OPR  
Default Air Classification Code: MIN  
Air Program: Title V Permits  
Activity Date: 2002-09-29 00:00:00  
Activity Status Date: Not reported  
Activity Group: Compliance Monitoring  
Activity Type: Inspection/Evaluation  
Activity Status: Not reported

Region Code: 09  
Programmatic ID: AIR CASCA00006037CJ449  
Facility Registry ID: 110001189785  
Air Operating Status Code: OPR  
Default Air Classification Code: MIN  
Air Program: Title V Permits  
Activity Date: 2002-09-30 00:00:00  
Activity Status Date: Not reported  
Activity Group: Compliance Monitoring  
Activity Type: Inspection/Evaluation  
Activity Status: Not reported

Region Code: 09  
Programmatic ID: AIR CASCA00006037CJ449  
Facility Registry ID: 110001189785  
Air Operating Status Code: OPR  
Default Air Classification Code: MIN  
Air Program: Title V Permits  
Activity Date: 2003-02-26 00:00:00  
Activity Status Date: Not reported  
Activity Group: Compliance Monitoring  
Activity Type: Inspection/Evaluation  
Activity Status: Not reported

Region Code: 09  
Programmatic ID: AIR CASCA00006037CJ449  
Facility Registry ID: 110001189785  
Air Operating Status Code: OPR  
Default Air Classification Code: MIN  
Air Program: Title V Permits  
Activity Date: 2003-09-16 00:00:00

Map ID  
Direction  
Distance  
Elevation

MAP FINDINGS

Site

Database(s)

EDR ID Number  
EPA ID Number

**DISC GRAPHICS INC (Continued)**

**1001959810**

Activity Status Date: Not reported  
Activity Group: Compliance Monitoring  
Activity Type: Inspection/Evaluation  
Activity Status: Not reported

Region Code: 09  
Programmatic ID: AIR CASCA00006037CJ449  
Facility Registry ID: 110001189785  
Air Operating Status Code: OPR  
Default Air Classification Code: MIN  
Air Program: Title V Permits  
Activity Date: 2003-09-23 00:00:00  
Activity Status Date: Not reported  
Activity Group: Compliance Monitoring  
Activity Type: Inspection/Evaluation  
Activity Status: Not reported

Region Code: 09  
Programmatic ID: AIR CASCA00006037CJ449  
Facility Registry ID: 110001189785  
Air Operating Status Code: OPR  
Default Air Classification Code: MIN  
Air Program: Title V Permits  
Activity Date: 2004-02-23 00:00:00  
Activity Status Date: Not reported  
Activity Group: Compliance Monitoring  
Activity Type: Inspection/Evaluation  
Activity Status: Not reported

Region Code: 09  
Programmatic ID: AIR CASCA00006037CJ449  
Facility Registry ID: 110001189785  
Air Operating Status Code: OPR  
Default Air Classification Code: MIN  
Air Program: Title V Permits  
Activity Date: 2004-06-10 00:00:00  
Activity Status Date: Not reported  
Activity Group: Compliance Monitoring  
Activity Type: Inspection/Evaluation  
Activity Status: Not reported

Region Code: 09  
Programmatic ID: AIR CASCA00006037CJ449  
Facility Registry ID: 110001189785  
Air Operating Status Code: OPR  
Default Air Classification Code: MIN  
Air Program: Title V Permits  
Activity Date: 2004-07-14 00:00:00  
Activity Status Date: Not reported  
Activity Group: Compliance Monitoring  
Activity Type: Inspection/Evaluation  
Activity Status: Not reported

Region Code: 09  
Programmatic ID: AIR CASCA00006037CJ449  
Facility Registry ID: 110001189785  
Air Operating Status Code: OPR

Map ID  
Direction  
Distance  
Elevation

MAP FINDINGS

Site

Database(s)

EDR ID Number  
EPA ID Number

**DISC GRAPHICS INC (Continued)**

**1001959810**

Default Air Classification Code: MIN  
Air Program: Title V Permits  
Activity Date: 2005-02-28 00:00:00  
Activity Status Date: Not reported  
Activity Group: Compliance Monitoring  
Activity Type: Inspection/Evaluation  
Activity Status: Not reported

Region Code: 09  
Programmatic ID: AIR\_CASCA00006037CJ449  
Facility Registry ID: 110001189785  
Air Operating Status Code: OPR  
Default Air Classification Code: MIN  
Air Program: Title V Permits  
Activity Date: 2005-04-01 00:00:00  
Activity Status Date: Not reported  
Activity Group: Compliance Monitoring  
Activity Type: Inspection/Evaluation  
Activity Status: Not reported

Region Code: 09  
Programmatic ID: AIR\_CASCA00006037CJ449  
Facility Registry ID: 110001189785  
Air Operating Status Code: OPR  
Default Air Classification Code: MIN  
Air Program: Title V Permits  
Activity Date: 2006-02-21 00:00:00  
Activity Status Date: Not reported  
Activity Group: Compliance Monitoring  
Activity Type: Inspection/Evaluation  
Activity Status: Not reported

Region Code: 09  
Programmatic ID: AIR\_CASCA00006037CJ449  
Facility Registry ID: 110001189785  
Air Operating Status Code: OPR  
Default Air Classification Code: MIN  
Air Program: Title V Permits  
Activity Date: 2006-08-24 00:00:00  
Activity Status Date: Not reported  
Activity Group: Compliance Monitoring  
Activity Type: Inspection/Evaluation  
Activity Status: Not reported

Region Code: 09  
Programmatic ID: AIR\_CASCA00006037CJ449  
Facility Registry ID: 110001189785  
Air Operating Status Code: OPR  
Default Air Classification Code: MIN  
Air Program: Title V Permits  
Activity Date: 2007-02-27 00:00:00  
Activity Status Date: Not reported  
Activity Group: Compliance Monitoring  
Activity Type: Inspection/Evaluation  
Activity Status: Not reported

Region Code: 09

Map ID  
Direction  
Distance  
Elevation

MAP FINDINGS

Site

Database(s)

EDR ID Number  
EPA ID Number

**DISC GRAPHICS INC (Continued)**

**1001959810**

Programmatic ID: AIR CASCA00006037CJ449  
Facility Registry ID: 110001189785  
Air Operating Status Code: OPR  
Default Air Classification Code: MIN  
Air Program: Title V Permits  
Activity Date: 2007-03-23 00:00:00  
Activity Status Date: Not reported  
Activity Group: Compliance Monitoring  
Activity Type: Inspection/Evaluation  
Activity Status: Not reported

Region Code: 09  
Programmatic ID: AIR CASCA00006037CJ449  
Facility Registry ID: 110001189785  
Air Operating Status Code: OPR  
Default Air Classification Code: MIN  
Air Program: Title V Permits  
Activity Date: 2002-10-24 00:00:00  
Activity Status Date: 2002-10-24 00:00:00  
Activity Group: Enforcement Action  
Activity Type: Administrative - Formal  
Activity Status: Final Order Issued

Region Code: 09  
Programmatic ID: AIR CASCA00006037CJ449  
Facility Registry ID: 110001189785  
Air Operating Status Code: OPR  
Default Air Classification Code: MIN  
Air Program: Title V Permits  
Activity Date: 2002-08-08 00:00:00  
Activity Status Date: 2002-08-08 00:00:00  
Activity Group: Enforcement Action  
Activity Type: Administrative - Informal  
Activity Status: Achieved

**FINDS:**

Registry ID: 110001189785

**Environmental Interest/Information System**

AFS (Aerometric Information Retrieval System (AIRS) Facility Subsystem) replaces the former Compliance Data System (CDS), the National Emission Data System (NEDS), and the Storage and Retrieval of Aerometric Data (SAROAD). AIRS is the national repository for information concerning airborne pollution in the United States. AFS is used to track emissions and compliance data from industrial plants. AFS data are utilized by states to prepare State Implementation Plans to comply with regulatory programs and by EPA as an input for the estimation of total national emissions. AFS is undergoing a major redesign to support facility operating permits required under Title V of the Clean Air Act.

**AIR EMISSIONS CLASSIFICATION UNKNOWN**

California Hazardous Waste Tracking System - Datamart (HWTS-DATAMART) provides California with information on hazardous waste shipments for

Map ID  
Direction  
Distance  
Elevation

MAP FINDINGS

Site

Database(s)

EDR ID Number  
EPA ID Number

**DISC GRAPHICS INC (Continued)**

**1001959810**

generators, transporters, and treatment, storage, and disposal facilities.

RCRAInfo is a national information system that supports the Resource Conservation and Recovery Act (RCRA) program through the tracking of events and activities related to facilities that generate, transport, and treat, store, or dispose of hazardous waste. RCRAInfo allows RCRA program staff to track the notification, permit, compliance, and corrective action activities required under RCRA.

AIR MINOR

[Click this hyperlink](#) while viewing on your computer to access additional FINDS: detail in the EDR Site Report.

EMI:

Year: 1990  
County Code: 19  
Air Basin: SC  
Facility ID: 68834  
Air District Name: SC  
SIC Code: 2752  
Air District Name: SOUTH COAST AQMD  
Community Health Air Pollution Info System: Not reported  
Consolidated Emission Reporting Rule: Not reported  
Total Organic Hydrocarbon Gases Tons/Yr: 20  
Reactive Organic Gases Tons/Yr: 20  
Carbon Monoxide Emissions Tons/Yr: 0  
NOX - Oxides of Nitrogen Tons/Yr: 0  
SOX - Oxides of Sulphur Tons/Yr: 0  
Particulate Matter Tons/Yr: 0  
Part. Matter 10 Micrometers and Smlr Tons/Yr:0

Year: 1995  
County Code: 19  
Air Basin: SC  
Facility ID: 68834  
Air District Name: SC  
SIC Code: 2752  
Air District Name: SOUTH COAST AQMD  
Community Health Air Pollution Info System: Not reported  
Consolidated Emission Reporting Rule: Not reported  
Total Organic Hydrocarbon Gases Tons/Yr: 10  
Reactive Organic Gases Tons/Yr: 9  
Carbon Monoxide Emissions Tons/Yr: 0  
NOX - Oxides of Nitrogen Tons/Yr: 0  
SOX - Oxides of Sulphur Tons/Yr: 0  
Particulate Matter Tons/Yr: 0  
Part. Matter 10 Micrometers and Smlr Tons/Yr:0

Year: 1996  
County Code: 19  
Air Basin: SC  
Facility ID: 68834  
Air District Name: SC  
SIC Code: 2752



Map ID  
Direction  
Distance  
Elevation

MAP FINDINGS

Site

Database(s)

EDR ID Number  
EPA ID Number

**DISC GRAPHICS INC (Continued)**

**1001959810**

Air District Name: SOUTH COAST AQMD  
Community Health Air Pollution Info System: Not reported  
Consolidated Emission Reporting Rule: Not reported  
Total Organic Hydrocarbon Gases Tons/Yr: 12  
Reactive Organic Gases Tons/Yr: 12  
Carbon Monoxide Emissions Tons/Yr: 0  
NOX - Oxides of Nitrogen Tons/Yr: 0  
SOX - Oxides of Sulphur Tons/Yr: 0  
Particulate Matter Tons/Yr: 0  
Part. Matter 10 Micrometers and Smlr Tons/Yr:0

Year: 1997  
County Code: 19  
Air Basin: SC  
Facility ID: 109497  
Air District Name: SC  
SIC Code: 2752

Air District Name: SOUTH COAST AQMD  
Community Health Air Pollution Info System: Not reported  
Consolidated Emission Reporting Rule: Not reported  
Total Organic Hydrocarbon Gases Tons/Yr: 11  
Reactive Organic Gases Tons/Yr: 11  
Carbon Monoxide Emissions Tons/Yr: 0  
NOX - Oxides of Nitrogen Tons/Yr: 0  
SOX - Oxides of Sulphur Tons/Yr: 0  
Particulate Matter Tons/Yr: 0  
Part. Matter 10 Micrometers and Smlr Tons/Yr:0

Year: 1998  
County Code: 19  
Air Basin: SC  
Facility ID: 109497  
Air District Name: SC  
SIC Code: 2752

Air District Name: SOUTH COAST AQMD  
Community Health Air Pollution Info System: Not reported  
Consolidated Emission Reporting Rule: Not reported  
Total Organic Hydrocarbon Gases Tons/Yr: 11  
Reactive Organic Gases Tons/Yr: 11  
Carbon Monoxide Emissions Tons/Yr: 0  
NOX - Oxides of Nitrogen Tons/Yr: 0  
SOX - Oxides of Sulphur Tons/Yr: 0  
Particulate Matter Tons/Yr: 0  
Part. Matter 10 Micrometers and Smlr Tons/Yr:0

Year: 1999  
County Code: 19  
Air Basin: SC  
Facility ID: 109497  
Air District Name: SC  
SIC Code: 2752

Air District Name: SOUTH COAST AQMD  
Community Health Air Pollution Info System: Not reported  
Consolidated Emission Reporting Rule: Not reported  
Total Organic Hydrocarbon Gases Tons/Yr: 11  
Reactive Organic Gases Tons/Yr: 11  
Carbon Monoxide Emissions Tons/Yr: 0

Map ID  
Direction  
Distance  
Elevation

MAP FINDINGS

Site

Database(s)

EDR ID Number  
EPA ID Number

**DISC GRAPHICS INC (Continued)**

**1001959810**

NOX - Oxides of Nitrogen Tons/Yr: 0  
SOX - Oxides of Sulphur Tons/Yr: 0  
Particulate Matter Tons/Yr: 0  
Part. Matter 10 Micrometers and Smlr Tons/Yr:0

Year: 2000  
County Code: 19  
Air Basin: SC  
Facility ID: 109497  
Air District Name: SC  
SIC Code: 2752  
Air District Name: SOUTH COAST AQMD  
Community Health Air Pollution Info System: Not reported  
Consolidated Emission Reporting Rule: Not reported  
Total Organic Hydrocarbon Gases Tons/Yr: 11  
Reactive Organic Gases Tons/Yr: 11  
Carbon Monoxide Emissions Tons/Yr: 0  
NOX - Oxides of Nitrogen Tons/Yr: 0  
SOX - Oxides of Sulphur Tons/Yr: 0  
Particulate Matter Tons/Yr: 0  
Part. Matter 10 Micrometers and Smlr Tons/Yr:0

Year: 2001  
County Code: 19  
Air Basin: SC  
Facility ID: 109497  
Air District Name: SC  
SIC Code: 2752  
Air District Name: SOUTH COAST AQMD  
Community Health Air Pollution Info System: Not reported  
Consolidated Emission Reporting Rule: Not reported  
Total Organic Hydrocarbon Gases Tons/Yr: 8  
Reactive Organic Gases Tons/Yr: 8  
Carbon Monoxide Emissions Tons/Yr: 0  
NOX - Oxides of Nitrogen Tons/Yr: 0  
SOX - Oxides of Sulphur Tons/Yr: 0  
Particulate Matter Tons/Yr: 0  
Part. Matter 10 Micrometers and Smlr Tons/Yr:0

Year: 2002  
County Code: 19  
Air Basin: SC  
Facility ID: 109497  
Air District Name: SC  
SIC Code: 2752  
Air District Name: SOUTH COAST AQMD  
Community Health Air Pollution Info System: Not reported  
Consolidated Emission Reporting Rule: Not reported  
Total Organic Hydrocarbon Gases Tons/Yr: 10  
Reactive Organic Gases Tons/Yr: 10  
Carbon Monoxide Emissions Tons/Yr: 0  
NOX - Oxides of Nitrogen Tons/Yr: 0  
SOX - Oxides of Sulphur Tons/Yr: 0  
Particulate Matter Tons/Yr: 0  
Part. Matter 10 Micrometers and Smlr Tons/Yr:0

Year: 2003

Map ID  
Direction  
Distance  
Elevation

MAP FINDINGS

Site

Database(s)

EDR ID Number  
EPA ID Number

**DISC GRAPHICS INC (Continued)**

**1001959810**

County Code: 19  
Air Basin: SC  
Facility ID: 109497  
Air District Name: SC  
SIC Code: 2752  
Air District Name: SOUTH COAST AQMD  
Community Health Air Pollution Info System: Not reported  
Consolidated Emission Reporting Rule: Not reported  
Total Organic Hydrocarbon Gases Tons/Yr: 10  
Reactive Organic Gases Tons/Yr: 10  
Carbon Monoxide Emissions Tons/Yr: 0  
NOX - Oxides of Nitrogen Tons/Yr: 0  
SOX - Oxides of Sulphur Tons/Yr: 0  
Particulate Matter Tons/Yr: 0  
Part. Matter 10 Micrometers and Smlr Tons/Yr:0

Year: 2004  
County Code: 19  
Air Basin: SC  
Facility ID: 109497  
Air District Name: SC  
SIC Code: 2752  
Air District Name: SOUTH COAST AQMD  
Community Health Air Pollution Info System: Not reported  
Consolidated Emission Reporting Rule: Not reported  
Total Organic Hydrocarbon Gases Tons/Yr: 9.8001643  
Reactive Organic Gases Tons/Yr: 9.8  
Carbon Monoxide Emissions Tons/Yr: 0  
NOX - Oxides of Nitrogen Tons/Yr: 0  
SOX - Oxides of Sulphur Tons/Yr: 0  
Particulate Matter Tons/Yr: 0  
Part. Matter 10 Micrometers and Smlr Tons/Yr:0

Year: 2005  
County Code: 19  
Air Basin: SC  
Facility ID: 109497  
Air District Name: SC  
SIC Code: 2752  
Air District Name: SOUTH COAST AQMD  
Community Health Air Pollution Info System: Not reported  
Consolidated Emission Reporting Rule: Not reported  
Total Organic Hydrocarbon Gases Tons/Yr: 6.037845  
Reactive Organic Gases Tons/Yr: 5.813705876  
Carbon Monoxide Emissions Tons/Yr: 0  
NOX - Oxides of Nitrogen Tons/Yr: 0  
SOX - Oxides of Sulphur Tons/Yr: 0  
Particulate Matter Tons/Yr: 0  
Part. Matter 10 Micrometers and Smlr Tons/Yr:0

**LOS ANGELES CO. HMS:**

Region: LA  
Permit Category: Not reported  
Facility Id: 025981-035467  
Facility Type: Not reported  
Facility Status: OPEN  
Area: 3E

Map ID  
Direction  
Distance  
Elevation

MAP FINDINGS

Site

Database(s)

EDR ID Number  
EPA ID Number

**DISC GRAPHICS INC (Continued)**

1001959810

Permit Number: Not reported  
Permit Status: Not reported

WIP:

Region: 4  
File Number: 104.0747  
**File Status: Historical**  
Staff: YRONG  
Facility Suite: Not reported

D31  
SW  
< 1/8  
0.082 mi.  
435 ft.

**A.J. LEVIN CO.**  
3108 VALHALLA DR  
BURBANK, CA 91505

WIP S106764384  
N/A

Site 6 of 7 in cluster D

Relative:  
Higher  
Actual:  
656 ft.

WIP:  
Region: 4  
File Number: 104.0017  
**File Status: Historical**  
Staff: LM  
Facility Suite: Not reported

D32  
SW  
< 1/8  
0.084 mi.  
446 ft.

**BICO, INC.**  
3116 VALHALLA DR  
BURBANK, CA 91505

LOS ANGELES CO. HMS  
WIP S104913100  
N/A

Site 7 of 7 in cluster D

Relative:  
Higher  
Actual:  
656 ft.

LOS ANGELES CO. HMS:  
Region: LA  
Permit Category: Not reported  
Facility Id: 025948-035434  
Facility Type: Not reported  
Facility Status: OPEN  
Area: 3E  
Permit Number: Not reported  
Permit Status: Not reported

WIP:

Region: 4  
File Number: 104.0188  
**File Status: Historical**  
Staff: YRONG  
Facility Suite: Not reported

MAP FINDINGS

Map ID  
 Direction  
 Distance  
 Elevation

Site

Database(s)

EDR ID Number  
 EPA ID Number

**E33**  
**SW**  
 < 1/8  
 0.099 mi.  
 524 ft.

**BRU-STER PRINTING CO/G.R. HUTT**  
 1953 ONTARIO ST  
 BURBANK, CA 91505

**Site 1 of 2 in cluster E**

**WIP** **S106764409**  
 N/A

**Relative:** Higher  
**Actual:** 655 ft.

WIP:  
 Region: 4  
 File Number: 104.0207  
**File Status:** Historical  
 Staff: YRONG  
 Facility Suite: Not reported

**E34**  
**SW**  
 < 1/8  
 0.101 mi.  
 534 ft.

**THE PATRICK TATOPOULOS DESIGNS**  
 1951 ONTARIO ST  
 BURBANK, CA 91505

**Site 2 of 2 in cluster E**

**CPS-SLIC** **S106484437**  
**WIP** N/A

**Relative:** Higher  
**Actual:** 656 ft.

CPS-SLIC:  
 Region: STATE  
**Facility Status:** Completed - Case Closed  
 Status Date: 08/25/1995  
 Global Id: SL603798608  
 Lead Agency: LOS ANGELES RWQCB (REGION 4)  
 Lead Agency Case Number: Not reported  
 Latitude: 34.1900635735381  
 Longitude: -118.344854985458  
 Case Type: Cleanup Program Site  
 Case Worker: GJH  
 Local Agency: Not reported  
 RB Case Number: 104.0463  
 File Location: Not reported  
 Potential Media Affected: Aquifer used for drinking water supply  
 Potential Contaminants of Concern: Not reported  
 Site History: Not reported

[Click here to access the California GeoTracker records for this facility:](#)

WIP:  
 Region: 4  
 File Number: 104.0463  
**File Status:** Backlog  
 Staff: UNIDENTIFIED  
 Facility Suite: Not reported

**F35**  
**East**  
 < 1/8  
 0.119 mi.  
 627 ft.

**NORMAN ENTERPRISES**  
 2621 EMPIRE AVE  
 BURBANK, CA 91504

**Site 1 of 4 in cluster F**

**WIP** **S106764401**  
 N/A

**Relative:** Lower  
**Actual:** 649 ft.

WIP:  
 Region: 4  
 File Number: 104.0158  
**File Status:** Historical  
 Staff: DBACHARO  
 Facility Suite: Not reported

MAP FINDINGS

Map ID  
Direction  
Distance  
Elevation

Site

Database(s)

EDR ID Number  
EPA ID Number

G36  
WSW  
< 1/8  
0.121 mi.  
637 ft.

**HANNA CAR WASH SYSTEMS**  
3210 VALHALLA DR  
BURBANK, CA 91505

LOS ANGELES CO. HMS  
WIP

S104828058  
N/A

Site 1 of 3 in cluster G

Relative:  
Higher

LOS ANGELES CO. HMS:

Actual:  
659 ft.

Region: LA  
Permit Category: Not reported  
Facility Id: 025953-035439  
Facility Type: Not reported  
Facility Status: OPEN  
Area: 3E  
Permit Number: Not reported  
Permit Status: Not reported

WIP:

Region: 4  
File Number: 104.0522  
File Status: Historical  
Staff: YRONG  
Facility Suite: Not reported

G37  
WSW  
< 1/8  
0.123 mi.  
652 ft.

**SCREEN GRAPHICS CO INC**  
3216 VALHALLA DR  
BURBANK, CA 91505

LOS ANGELES CO. HMS  
WIP

EMI S103652677  
N/A

Site 2 of 3 in cluster G

Relative:  
Higher

EMI:

Actual:  
659 ft.

Year: 1987  
County Code: 19  
Air Basin: SC  
Facility ID: 36697  
Air District Name: SC  
SIC Code: 2753  
Air District Name: SOUTH COAST AQMD  
Community Health Air Pollution Info System: Not reported  
Consolidated Emission Reporting Rule: Not reported  
Total Organic Hydrocarbon Gases Tons/Yr: 0  
Reactive Organic Gases Tons/Yr: 0  
Carbon Monoxide Emissions Tons/Yr: 0  
NOX - Oxides of Nitrogen Tons/Yr: 0  
SOX - Oxides of Sulphur Tons/Yr: 0  
Particulate Matter Tons/Yr: 0  
Part. Matter 10 Micrometers and Smlr Tons/Yr: 0

Year: 1990  
County Code: 19  
Air Basin: SC  
Facility ID: 36697  
Air District Name: SC  
SIC Code: 279  
Air District Name: SOUTH COAST AQMD  
Community Health Air Pollution Info System: Not reported  
Consolidated Emission Reporting Rule: Not reported  
Total Organic Hydrocarbon Gases Tons/Yr: 2  
Reactive Organic Gases Tons/Yr: 1  
Carbon Monoxide Emissions Tons/Yr: 0

Map ID  
Direction  
Distance  
Elevation

MAP FINDINGS

Site

Database(s)

EDR ID Number  
EPA ID Number

**SCREEN GRAPHICS CO INC (Continued)**

**S103652677**

NOX - Oxides of Nitrogen Tons/Yr: 0  
SOX - Oxides of Sulphur Tons/Yr: 0  
Particulate Matter Tons/Yr: 0  
Part. Matter 10 Micrometers and Smlr Tons/Yr:0

Year: 1995  
County Code: 19  
Air Basin: SC  
Facility ID: 36697  
Air District Name: SC  
SIC Code: 2751  
Air District Name: SOUTH COAST AQMD  
Community Health Air Pollution Info System: Not reported  
Consolidated Emission Reporting Rule: Not reported  
Total Organic Hydrocarbon Gases Tons/Yr: 1  
Reactive Organic Gases Tons/Yr: 1  
Carbon Monoxide Emissions Tons/Yr: 0  
NOX - Oxides of Nitrogen Tons/Yr: 0  
SOX - Oxides of Sulphur Tons/Yr: 0  
Particulate Matter Tons/Yr: 0  
Part. Matter 10 Micrometers and Smlr Tons/Yr:0

Year: 2002  
County Code: 19  
Air Basin: SC  
Facility ID: 36697  
Air District Name: SC  
SIC Code: 2759  
Air District Name: SOUTH COAST AQMD  
Community Health Air Pollution Info System: Not reported  
Consolidated Emission Reporting Rule: Not reported  
Total Organic Hydrocarbon Gases Tons/Yr: 0  
Reactive Organic Gases Tons/Yr: 0  
Carbon Monoxide Emissions Tons/Yr: 0  
NOX - Oxides of Nitrogen Tons/Yr: 0  
SOX - Oxides of Sulphur Tons/Yr: 0  
Particulate Matter Tons/Yr: 0  
Part. Matter 10 Micrometers and Smlr Tons/Yr:0

Year: 2003  
County Code: 19  
Air Basin: SC  
Facility ID: 36697  
Air District Name: SC  
SIC Code: 2759  
Air District Name: SOUTH COAST AQMD  
Community Health Air Pollution Info System: Not reported  
Consolidated Emission Reporting Rule: Not reported  
Total Organic Hydrocarbon Gases Tons/Yr: 0  
Reactive Organic Gases Tons/Yr: 0  
Carbon Monoxide Emissions Tons/Yr: 0  
NOX - Oxides of Nitrogen Tons/Yr: 0  
SOX - Oxides of Sulphur Tons/Yr: 0  
Particulate Matter Tons/Yr: 0  
Part. Matter 10 Micrometers and Smlr Tons/Yr:0

Year: 2004

Map ID  
Direction  
Distance  
Elevation

MAP FINDINGS

Site

Database(s)

EDR ID Number  
EPA ID Number

**SCREEN GRAPHICS CO INC (Continued)**

**S103652677**

County Code: 19  
Air Basin: SC  
Facility ID: 36697  
Air District Name: SC  
SIC Code: 2759  
Air District Name: SOUTH COAST AQMD  
Community Health Air Pollution Info System: Not reported  
Consolidated Emission Reporting Rule: Not reported  
Total Organic Hydrocarbon Gases Tons/Yr: 0.458615  
Reactive Organic Gases Tons/Yr: 0.21  
Carbon Monoxide Emissions Tons/Yr: 0.00175  
NOX - Oxides of Nitrogen Tons/Yr: 0.0065  
SOX - Oxides of Sulphur Tons/Yr: 0.0000415  
Particulate Matter Tons/Yr: 0.000375  
Part. Matter 10 Micrometers and Smlr Tons/Yr:0

Year: 2006  
County Code: 19  
Air Basin: SC  
Facility ID: 36697  
Air District Name: SC  
SIC Code: 2759  
Air District Name: SOUTH COAST AQMD  
Community Health Air Pollution Info System: Not reported  
Consolidated Emission Reporting Rule: Not reported  
Total Organic Hydrocarbon Gases Tons/Yr: .265  
Reactive Organic Gases Tons/Yr: .13  
Carbon Monoxide Emissions Tons/Yr: .002  
NOX - Oxides of Nitrogen Tons/Yr: .008  
SOX - Oxides of Sulphur Tons/Yr: 0  
Particulate Matter Tons/Yr: 0  
Part. Matter 10 Micrometers and Smlr Tons/Yr:0

Year: 2007  
County Code: 19  
Air Basin: SC  
Facility ID: 36697  
Air District Name: SC  
SIC Code: 2759  
Air District Name: SOUTH COAST AQMD  
Community Health Air Pollution Info System: Not reported  
Consolidated Emission Reporting Rule: Not reported  
Total Organic Hydrocarbon Gases Tons/Yr: .265  
Reactive Organic Gases Tons/Yr: .13  
Carbon Monoxide Emissions Tons/Yr: .002  
NOX - Oxides of Nitrogen Tons/Yr: .008  
SOX - Oxides of Sulphur Tons/Yr: 0  
Particulate Matter Tons/Yr: 0  
Part. Matter 10 Micrometers and Smlr Tons/Yr:0

**LOS ANGELES CO. HMS:**

Region: LA  
Permit Category: Not reported  
Facility Id: 025955-035441  
Facility Type: Not reported  
Facility Status: OPEN  
Area: 3E



Map ID  
Direction  
Distance  
Elevation

MAP FINDINGS

Site

Database(s)

EDR ID Number  
EPA ID Number

**SCREEN GRAPHICS CO INC (Continued)**

**S103652677**

Permit Number: Not reported  
Permit Status: Not reported

WIP:

Region: 4  
File Number: 104.0967  
**File Status: Historical**  
Staff: YRONG  
Facility Suite: Not reported

**38**  
**West**  
**1/8-1/4**  
**0.126 mi.**  
**665 ft.**

**TRIBAL SCENERY**  
**3216 VANOWEN ST**  
**BURBANK, CA 91505**

**RCRA-SQG 1000472960**  
**FINDS CAD982436545**  
**ECHO**  
**HAZNET**  
**WIP**

**Relative:**  
**Higher**  
**Actual:**  
**662 ft.**

RCRA-SQG:  
Date form received by agency: 10/29/1993  
Facility name: TRIBAL SCENERY  
Facility address: 3216 VANOWEN ST  
BURBANK, CA 91505  
EPA ID: CAD982436545  
Contact: JOHN MAZZOLA  
Contact address: 3216 VANOWEN ST  
BURBANK, CA 91505  
Contact country: US  
Contact telephone: 818-558-4045  
Contact email: Not reported  
EPA Region: 09  
Classification: Small Small Quantity Generator  
Description: Handler: generates more than 100 and less than 1000 kg of hazardous waste during any calendar month and accumulates less than 6000 kg of hazardous waste at any time; or generates 100 kg or less of hazardous waste during any calendar month, and accumulates more than 1000 kg of hazardous waste at any time

Owner/Operator Summary:  
Owner/operator name: AMGAD ABOUZAMZAM  
Owner/operator address: 1962 CANYON DR  
HOLLYWOOD, CA 90068  
Owner/operator country: Not reported  
Owner/operator telephone: 213-469-0318  
Owner/operator email: Not reported  
Owner/operator fax: Not reported  
Owner/operator extension: Not reported  
Legal status: Private  
Owner/Operator Type: Owner  
Owner/Op start date: Not reported  
Owner/Op end date: Not reported  
  
Owner/operator name: NOT REQUIRED  
Owner/operator address: NOT REQUIRED  
NOT REQUIRED, ME 99999  
Owner/operator country: Not reported  
Owner/operator telephone: 415-555-1212  
Owner/operator email: Not reported  
Owner/operator fax: Not reported

Map ID  
Direction  
Distance  
Elevation

MAP FINDINGS

Site

Database(s)

EDR ID Number  
EPA ID Number

**TRIBAL SCENERY (Continued)**

**1000472960**

Owner/operator extension: Not reported  
Legal status: Private  
Owner/Operator Type: Operator  
Owner/Op start date: Not reported  
Owner/Op end date: Not reported

Handler Activities Summary:

U.S. importer of hazardous waste: No  
Mixed waste (haz. and radioactive): No  
Recycler of hazardous waste: No  
Transporter of hazardous waste: No  
Treater, storer or disposer of HW: No  
Underground injection activity: No  
On-site burner exemption: No  
Furnace exemption: No  
Used oil fuel burner: No  
Used oil processor: No  
User oil refiner: No  
Used oil fuel marketer to burner: No  
Used oil Specification marketer: No  
Used oil transfer facility: No  
Used oil transporter: No

Violation Status: No violations found

FINDS:

Registry ID: 110002811789

Environmental Interest/Information System

RCRAInfo is a national information system that supports the Resource Conservation and Recovery Act (RCRA) program through the tracking of events and activities related to facilities that generate, transport, and treat, store, or dispose of hazardous waste. RCRAInfo allows RCRA program staff to track the notification, permit, compliance, and corrective action activities required under RCRA.

STATE MASTER

[Click this hyperlink](#) while viewing on your computer to access additional FINDS: detail in the EDR Site Report.

ECHO:

Envid: 1000472960  
Registry ID: 110002811789  
DFR URL: <http://echo.epa.gov/detailed-facility-report?fid=110002811789>

HAZNET:

Facility Name: TRIBAL SCENERY  
envid: 1000472960  
Year: 2006  
GEPaid: CAD982436545  
Contact: MARK GLAVIANO/PAINT DEPT  
Telephone: 8185584045  
Mailing Name: Not reported

Map ID  
Direction  
Distance  
Elevation

MAP FINDINGS

Site

Database(s)

EDR ID Number  
EPA ID Number

TRIBAL SCENERY (Continued)

1000472960

Mailing Address: 3216 VANOWEN ST  
Mailing City,St,Zip: BURBANK, CA 915050000  
Gen County: Not reported  
TSD EPA ID: TXD077603371  
TSD County: Not reported  
Waste Category: Polymeric resin waste  
Disposal Method: Storage, Bulking, And/Or Transfer Off Site--No Treatment/Reovery  
(H010-H129) Or (H131-H135)  
Tons: 0.05  
Cat Decode: Not reported  
Method Decode: Not reported  
Facility County: Los Angeles

envid: 1000472960  
Year: 2006  
GEPaid: CAD982436545  
Contact: MARK GLAVIANO/PAINT DEPT  
Telephone: 8185584045  
Mailing Name: Not reported  
Mailing Address: 3216 VANOWEN ST  
Mailing City,St,Zip: BURBANK, CA 915050000  
Gen County: Not reported  
TSD EPA ID: TXD077603371  
TSD County: Not reported  
Waste Category: Oxygenated solvents (acetone, butanol, ethyl acetate, etc.)  
Disposal Method: Fuel Blending Prior To Energy Recovery At Another Site  
Tons: Not reported  
Cat Decode: Not reported  
Method Decode: Not reported  
Facility County: Los Angeles

envid: 1000472960  
Year: 2006  
GEPaid: CAD982436545  
Contact: MARK GLAVIANO/PAINT DEPT  
Telephone: 8185584045  
Mailing Name: Not reported  
Mailing Address: 3216 VANOWEN ST  
Mailing City,St,Zip: BURBANK, CA 915050000  
Gen County: Not reported  
TSD EPA ID: TXD077603371  
TSD County: Not reported  
Waste Category: Polymeric resin waste  
Disposal Method: Fuel Blending Prior To Energy Recovery At Another Site  
Tons: 0.05  
Cat Decode: Not reported  
Method Decode: Not reported  
Facility County: Los Angeles

envid: 1000472960  
Year: 2006  
GEPaid: CAD982436545  
Contact: MARK GLAVIANO/PAINT DEPT  
Telephone: 8185584045  
Mailing Name: Not reported  
Mailing Address: 3216 VANOWEN ST  
Mailing City,St,Zip: BURBANK, CA 915050000

Map ID  
Direction  
Distance  
Elevation

MAP FINDINGS

Site

Database(s)

EDR ID Number  
EPA ID Number

**TRIBAL SCENERY (Continued)**

1000472960

Gen County: Not reported  
TSD EPA ID: TXD077603371  
TSD County: Not reported  
Waste Category: Paint sludge  
Disposal Method: Storage, Bulking, And/Or Transfer Off Site--No Treatment/Reovery (H010-H129) Or (H131-H135)  
Tons: Not reported  
Cat Decode: Not reported  
Method Decode: Not reported  
Facility County: Los Angeles

envid: 1000472960  
Year: 2006  
GEPaid: CAD982436545  
Contact: MARK GLAVIANO/PAINT DEPT  
Telephone: 8185584045  
Mailing Name: Not reported  
Mailing Address: 3216 VANOWEN ST  
Mailing City,St,Zip: BURBANK, CA 915050000  
Gen County: Not reported  
TSD EPA ID: TXD077603371  
TSD County: Not reported  
Waste Category: Adhesives  
Disposal Method: Storage, Bulking, And/Or Transfer Off Site--No Treatment/Reovery (H010-H129) Or (H131-H135)  
Tons: 0.05  
Cat Decode: Not reported  
Method Decode: Not reported  
Facility County: Los Angeles

[Click this hyperlink](#) while viewing on your computer to access 15 additional CA\_HAZNET: record(s) in the EDR Site Report.

WIP:  
Region: 4  
File Number: 104.0821  
**File Status: Historical**  
Staff: YRONG  
Facility Suite: Not reported

G39  
WSW  
1/8-1/4  
0.130 mi.  
685 ft.

**PROVENZANO CERAMICS**  
3210 VANOWEN ST  
BURBANK, CA 91505

LOS ANGELES CO. HMS  
WIP S102531860  
N/A

Site 3 of 3 in cluster G

**Relative:** LOS ANGELES CO. HMS:  
**Higher** Region: LA  
Permit Category: Not reported  
**Actual:** Facility Id: 016875-024289  
**661 ft.** Facility Type: Not reported  
Facility Status: OPEN  
Area: 3E  
Permit Number: Not reported  
Permit Status: Not reported

Map ID  
Direction  
Distance  
Elevation

MAP FINDINGS

Site

Database(s)

EDR ID Number  
EPA ID Number

**PROVENZANO CERAMICS (Continued)**

**S102531860**

WIP:

Region: 4  
File Number: 104.0203  
**File Status: Historical**  
Staff: WS  
Facility Suite: Not reported

**40  
NNW  
1/8-1/4  
0.133 mi.  
702 ft.**

**3100 PARTNERS LLC  
3100 THORNTON AVE  
BURBANK, CA 91505**

**AST A100416794  
N/A**

**Relative:  
Higher  
Actual:  
671 ft.**

AST:

Certified Unified Program Agencies: Not reported  
Owner: 3100 PARTNERS LLC  
Total Gallons: Not reported  
CERSID: 10229920  
Facility ID: 757  
Business Name: M DAVID PAUL AND ASSOCIATES  
Phone: (818) 563-2600  
Fax: (818) 567-2118  
Mailing Address: 2255 N. Ontario Street, #105  
Mailing Address City: BURBANK  
Mailing Address State: CA  
Mailing Address Zip Code: 91504  
Operator Name: Worthe Real Estate Group  
Operator Phone: (818) 563-2600  
Owner Phone: (818) 563-2600  
Owner Mail Address: 2255 N ONTARIO ST, #105  
Owner State: CA  
Owner Zip Code: 91504  
Owner Country: United States  
Property Owner Name: 3100 PARTNERS LLC  
Property Owner Phone: (818) 563-2600  
Property Owner Mailing Address: 2255 N. ONTARIO STREET, #105  
Property Owner City: BURBANK  
Property Owner Stat : CA  
Property Owner Zip Code: 91504  
Property Owner Country: United States  
EPAID: Not reported

**F41  
East  
1/8-1/4  
0.134 mi.  
707 ft.**

**MUSIC EXPRESS INC  
2601 EMPIRE AVE  
BURBANK, CA 91504**

**RCRA-SQG 1000455528  
FINDS CAD982429847  
ECHO  
WIP**

**Site 2 of 4 in cluster F**

**Relative:  
Lower  
Actual:  
648 ft.**

RCRA-SQG:

Date form received by agency: 03/10/2000  
Facility name: MUSIC EXPRESS INC  
Facility address: 2601 EMPIRE AVE  
BURBANK, CA 91504  
EPA ID: CAD982429847  
Contact: THOMAS HENSON  
Contact address: 2601 EMPIRE AVE

Map ID  
Direction  
Distance  
Elevation

MAP FINDINGS

Site

Database(s)

EDR ID Number  
EPA ID Number

**MUSIC EXPRESS INC (Continued)**

**100045528**

BURBANK, CA 91504  
Contact country: US  
Contact telephone: 818-845-1502  
Contact email: Not reported  
EPA Region: 09  
Classification: Small Small Quantity Generator  
Description: Handler: generates more than 100 and less than 1000 kg of hazardous waste during any calendar month and accumulates less than 6000 kg of hazardous waste at any time; or generates 100 kg or less of hazardous waste during any calendar month, and accumulates more than 1000 kg of hazardous waste at any time

Owner/Operator Summary:

Owner/operator name: RITA BERKMAN  
Owner/operator address: 2601 EMPIRE AVE  
BURBANK, CA 91504  
Owner/operator country: Not reported  
Owner/operator telephone: 818-845-1502  
Owner/operator email: Not reported  
Owner/operator fax: Not reported  
Owner/operator extension: Not reported  
Legal status: Private  
Owner/Operator Type: Owner  
Owner/Op start date: Not reported  
Owner/Op end date: Not reported

Owner/operator name: NOT REQUIRED  
Owner/operator address: NOT REQUIRED  
NOT REQUIRED, ME 99999  
Owner/operator country: Not reported  
Owner/operator telephone: 415-555-1212  
Owner/operator email: Not reported  
Owner/operator fax: Not reported  
Owner/operator extension: Not reported  
Legal status: Private  
Owner/Operator Type: Operator  
Owner/Op start date: Not reported  
Owner/Op end date: Not reported

Handler Activities Summary:

U.S. importer of hazardous waste: No  
Mixed waste (haz. and radioactive): No  
Recycler of hazardous waste: No  
Transporter of hazardous waste: No  
Treater, storer or disposer of HW: No  
Underground injection activity: No  
On-site burner exemption: No  
Furnace exemption: No  
Used oil fuel burner: No  
Used oil processor: No  
User oil refiner: No  
Used oil fuel marketer to burner: No  
Used oil Specification marketer: No  
Used oil transfer facility: No  
Used oil transporter: No

Map ID  
Direction  
Distance  
Elevation

MAP FINDINGS

Site

Database(s)

EDR ID Number  
EPA ID Number

**MUSIC EXPRESS INC (Continued)**

**100045528**

- . Waste code: D000
- . Waste name: Not Defined
  
- . Waste code: D039
- . Waste name: TETRACHLOROETHYLENE

Violation Status: No violations found

**FINDS:**

Registry ID: 110002809970

**Environmental Interest/Information System**

RCRAInfo is a national information system that supports the Resource Conservation and Recovery Act (RCRA) program through the tracking of events and activities related to facilities that generate, transport, and treat, store, or dispose of hazardous waste. RCRAInfo allows RCRA program staff to track the notification, permit, compliance, and corrective action activities required under RCRA.

**STATE MASTER**

[Click this hyperlink](#) while viewing on your computer to access additional FINDS: detail in the EDR Site Report.

**ECHO:**

Envid: 100045528  
Registry ID: 110002809970  
DFR URL: <http://echo.epa.gov/detailed-facility-report?fid=110002809970>

**WIP:**

Region: 4  
File Number: 104.0781  
**File Status: Historical**  
Staff: MPS  
Facility Suite: Not reported

**F42**  
**East**  
**1/8-1/4**  
**0.150 mi.**  
**792 ft.**

**KONOGRAPHICS**  
**2521 EMPIRE AVE**  
**BURBANK, CA 91504**  
**Site 3 of 4 in cluster F**

**RCRA NonGen / NLR** 1000332536  
**FINDS** CAD981992332  
**ECHO**

**Relative:**  
**Lower**  
**Actual:**  
**647 ft.**

RCRA NonGen / NLR:  
Date form received by agency: 02/24/1987  
Facility name: KONOGRAPHICS  
Facility address: 2521 EMPIRE AVE  
BURBANK, CA 91504  
EPA ID: CAD981992332  
Mailing address: EMPIRE AVE  
BURBANK, CA 91504  
Contact: ENVIRONMENTAL MANAGER  
Contact address: 2521 EMPIRE AVE  
BURBANK, CA 91504  
Contact country: US  
Contact telephone: 818-843-3313

Map ID  
Direction  
Distance  
Elevation

MAP FINDINGS

Site

Database(s)

EDR ID Number  
EPA ID Number

**KONOGRAPHICS (Continued)**

**1000332536**

Contact email: Not reported  
EPA Region: 09  
Classification: Non-Generator  
Description: Handler: Non-Generators do not presently generate hazardous waste

**Owner/Operator Summary:**

Owner/operator name: NOT REQUIRED  
Owner/operator address: NOT REQUIRED  
NOT REQUIRED, ME 99999

Owner/operator country: Not reported  
Owner/operator telephone: 415-555-1212  
Owner/operator email: Not reported  
Owner/operator fax: Not reported  
Owner/operator extension: Not reported  
Legal status: Private  
Owner/Operator Type: Operator  
Owner/Op start date: Not reported  
Owner/Op end date: Not reported

Owner/operator name: KONOW DAVE  
Owner/operator address: NOT REQUIRED  
NOT REQUIRED, ME 99999

Owner/operator country: Not reported  
Owner/operator telephone: 415-555-1212  
Owner/operator email: Not reported  
Owner/operator fax: Not reported  
Owner/operator extension: Not reported  
Legal status: Private  
Owner/Operator Type: Owner  
Owner/Op start date: Not reported  
Owner/Op end date: Not reported

**Handler Activities Summary:**

U.S. importer of hazardous waste: No  
Mixed waste (haz. and radioactive): No  
Recycler of hazardous waste: No  
Transporter of hazardous waste: No  
Treater, storer or disposer of HW: No  
Underground injection activity: No  
On-site burner exemption: No  
Furnace exemption: No  
Used oil fuel burner: No  
Used oil processor: No  
User oil refiner: No  
Used oil fuel marketer to burner: No  
Used oil Specification marketer: No  
Used oil transfer facility: No  
Used oil transporter: No

Violation Status: No violations found

**FINDS:**

Registry ID: 110002769380

**Environmental Interest/Information System**

RCRAInfo is a national information system that supports the Resource



Map ID  
 Direction  
 Distance  
 Elevation

MAP FINDINGS

Site

Database(s)

EDR ID Number  
 EPA ID Number

**KONOGRAPHICS (Continued)**

**1000332536**

Conservation and Recovery Act (RCRA) program through the tracking of events and activities related to facilities that generate, transport, and treat, store, or dispose of hazardous waste. RCRAInfo allows RCRA program staff to track the notification, permit, compliance, and corrective action activities required under RCRA.

[Click this hyperlink](#) while viewing on your computer to access additional FINDS: detail in the EDR Site Report.

**ECHO:**

Envid: 1000332536  
 Registry ID: 110002769380  
 DFR URL: <http://echo.epa.gov/detailed-facility-report?fid=110002769380>

**F43**  
**East**  
**1/8-1/4**  
**0.150 mi.**  
**792 ft.**

**KONOGRAPHICS,INC.**  
**2521 EMPIRE AVE**  
**BURBANK, CA 91504**

**WIP S106764599**  
**N/A**

**Site 4 of 4 in cluster F**

**Relative:**  
**Lower**  
**Actual:**  
**647 ft.**

**WIP:**  
 Region: 4  
 File Number: 104.1208  
 File Status: **Historical**  
 Staff: DBACHARO  
 Facility Suite: Not reported

**H44**  
**West**  
**1/8-1/4**  
**0.172 mi.**  
**907 ft.**

**M DAVID PAUL & ASSOCIATES**  
**3333 EMPIRE AVE**  
**BURBANK, CA 91502**

**AST A100422096**  
**N/A**

**Site 1 of 3 in cluster H**

**Relative:**  
**Higher**  
**Actual:**  
**665 ft.**

**AST:**  
 Certified Unified Program Agencies: Not reported  
 Owner: MSN III and IV, LLC  
 Total Gallons: Not reported  
 CERSID: 10230328  
 Facility ID: 162  
 Business Name: M DAVID PAUL AND ASSOCIATES  
 Phone: (818) 563-2600  
 Fax: (818)567-2118  
 Mailing Address: 2255 N. Ontario Street, #105  
 Mailing Address City: Burbank  
 Mailing Address State: CA  
 Mailing Address Zip Code: 91504  
 Operator Name: MSN III and IV, LLC  
 Operator Phone: (818) 563-2600  
 Owner Phone: (818) 563-2600  
 Owner Mail Address: 2255 N ONTARIO ST, #105  
 Owner State: CA  
 Owner Zip Code: 91504  
 Owner Country: United States  
 Property Owner Name: MSN III and IV, LLC  
 Property Owner Phone: (818) 563-2600

Map ID  
Direction  
Distance  
Elevation

MAP FINDINGS

Site

Database(s)

EDR ID Number  
EPA ID Number

**M DAVID PAUL & ASSOCIATES (Continued)**

**A100422096**

Property Owner Mailing Address: 2255 N. ONTARIO STREET, # 105  
Property Owner City: BURBANK  
Property Owner Stat : CA  
Property Owner Zip Code: 91502  
Property Owner Country: United States  
EPAID: Not reported

**I45  
NNW  
1/8-1/4  
0.185 mi.  
978 ft.**

**RELIABLE AUTO REPAIRE  
2346 ONTARIO ST  
BURBANK, CA 91505**

**WIP S106764539  
N/A**

**Site 1 of 4 in cluster I**

**Relative:  
Higher  
Actual:  
673 ft.**

WIP:  
Region: 4  
File Number: 104.0924  
**File Status: Historical**  
Staff: DBACHARO  
Facility Suite: Not reported

**J46  
SSW  
1/8-1/4  
0.189 mi.  
998 ft.**

**JOHANSON DIELECTRICS  
3113 W PACIFIC AVE  
BURBANK, CA 91505**

**WIP S107257135  
N/A**

**Site 1 of 2 in cluster J**

**Relative:  
Lower  
Actual:  
649 ft.**

WIP:  
Region: 4  
File Number: 104.0601  
**File Status: Historical**  
Staff: ETL  
Facility Suite: Not reported

**I47  
NNW  
1/8-1/4  
0.196 mi.  
1037 ft.**

**LOCKHEED MARTIN CORP  
311 THORNTON AVE B90  
BURBANK, CA 91504**

**RCRA-SQG 1000993843  
FINDS CAD982503815  
ECHO**

**Site 2 of 4 in cluster I**

**Relative:  
Higher  
Actual:  
674 ft.**

RCRA-SQG:  
Date form received by agency: 09/01/1996  
Facility name: LOCKHEED MARTIN CORP  
Facility address: 311 THORNTON AVE B90  
BURBANK, CA 91504  
EPA ID: CAD982503815  
Contact: Not reported  
Contact address: Not reported  
Not reported  
Contact country: US  
Contact telephone: Not reported  
Contact email: Not reported  
EPA Region: 09  
Classification: Small Small Quantity Generator  
Description: Handler: generates more than 100 and less than 1000 kg of hazardous waste during any calendar month and accumulates less than 6000 kg of

Map ID  
Direction  
Distance  
Elevation

MAP FINDINGS

Site

Database(s)

EDR ID Number  
EPA ID Number

**LOCKHEED MARTIN CORP (Continued)**

**1000993843**

hazardous waste at any time; or generates 100 kg or less of hazardous waste during any calendar month, and accumulates more than 1000 kg of hazardous waste at any time

Owner/Operator Summary:

Owner/operator name: LOCKHED MARTIN CORP  
Owner/operator address: 2550 N HOLLYWOOD WAY STE 506  
BURBANK, CA 91505  
Owner/operator country: Not reported  
Owner/operator telephone: 818-847-0501  
Owner/operator email: Not reported  
Owner/operator fax: Not reported  
Owner/operator extension: Not reported  
Legal status: Private  
Owner/Operator Type: Owner  
Owner/Op start date: Not reported  
Owner/Op end date: Not reported

Owner/operator name: NOT REQUIRED  
Owner/operator address: NOT REQUIRED  
NOT REQUIRED, ME 99999

Owner/operator country: Not reported  
Owner/operator telephone: 415-555-1212  
Owner/operator email: Not reported  
Owner/operator fax: Not reported  
Owner/operator extension: Not reported  
Legal status: Private  
Owner/Operator Type: Operator  
Owner/Op start date: Not reported  
Owner/Op end date: Not reported

Handler Activities Summary:

U.S. importer of hazardous waste: No  
Mixed waste (haz. and radioactive): No  
Recycler of hazardous waste: No  
Transporter of hazardous waste: No  
Treater, storer or disposer of HW: No  
Underground injection activity: No  
On-site burner exemption: No  
Furnace exemption: No  
Used oil fuel burner: No  
Used oil processor: No  
User oil refiner: No  
Used oil fuel marketer to burner: No  
Used oil Specification marketer: No  
Used oil transfer facility: No  
Used oil transporter: No

Historical Generators:

Date form received by agency: 04/26/1995  
Site name: LOCKHEED MARTIN CORP  
Classification: Large Quantity Generator

Violation Status: No violations found

FINDS:

Map ID  
Direction  
Distance  
Elevation

MAP FINDINGS

Site

Database(s)

EDR ID Number  
EPA ID Number

**LOCKHEED MARTIN CORP (Continued)**

**1000993843**

Registry ID: 110008280010

Environmental Interest/Information System

California Hazardous Waste Tracking System - Datamart (HWTS-DATAMART) provides California with information on hazardous waste shipments for generators, transporters, and treatment, storage, and disposal facilities.

RCRAInfo is a national information system that supports the Resource Conservation and Recovery Act (RCRA) program through the tracking of events and activities related to facilities that generate, transport, and treat, store, or dispose of hazardous waste. RCRAInfo allows RCRA program staff to track the notification, permit, compliance, and corrective action activities required under RCRA.

[Click this hyperlink](#) while viewing on your computer to access additional FINDS: detail in the EDR Site Report.

ECHO:

Envid: 1000993843  
Registry ID: 110008280010  
DFR URL: <http://echo.epa.gov/detailed-facility-report?fid=110008280010>

**H48**  
**West**  
**1/8-1/4**  
**0.197 mi.**  
**1040 ft.**

**CONSOLIDATED ROUTING**  
**3310 VANOWEN ST**  
**BURBANK, CA 91502**  
**Site 2 of 3 in cluster H**

**LOS ANGELES CO. HMS**  
**WIP**

**S104828089**  
**N/A**

**Relative:**  
**Higher**  
**Actual:**  
**671 ft.**

LOS ANGELES CO. HMS:  
Region: LA  
Permit Category: Not reported  
Facility Id: 025982-035468  
Facility Type: Not reported  
Facility Status: OPEN  
Area: 3E  
Permit Number: Not reported  
Permit Status: Not reported

WIP:

Region: 4  
File Number: 104.1030  
**File Status: Historical**  
Staff: MPW  
Facility Suite: Not reported

Map ID  
Direction  
Distance  
Elevation

MAP FINDINGS

Site

Database(s)

EDR ID Number  
EPA ID Number

H49  
West  
1/8-1/4  
0.197 mi.  
1040 ft.

SEATON-WILSON INC  
3310 VANOWEN STREET  
BURBANK, CA 91505

Site 3 of 3 in cluster H

RCRA-SQG 1000417527  
FINDS CAD085920908  
ECHO

Relative:  
Higher

RCRA-SQG:

Actual:  
671 ft.

Date form received by agency: 09/01/1996  
Facility name: SEATON-WILSON INC  
Facility address: 3310 VANOWEN STREET  
BURBANK, CA 91505  
EPA ID: CAD085920908  
Contact: Not reported  
Contact address: Not reported  
Contact country: US  
Contact telephone: Not reported  
Contact email: Not reported  
EPA Region: 09  
Classification: Small Small Quantity Generator  
Description: Handler: generates more than 100 and less than 1000 kg of hazardous waste during any calendar month and accumulates less than 6000 kg of hazardous waste at any time; or generates 100 kg or less of hazardous waste during any calendar month, and accumulates more than 1000 kg of hazardous waste at any time

Owner/Operator Summary:

Owner/operator name: NOT REQUIRED  
Owner/operator address: NOT REQUIRED  
NOT REQUIRED, ME 99999  
Owner/operator country: Not reported  
Owner/operator telephone: 415-555-1212  
Owner/operator email: Not reported  
Owner/operator fax: Not reported  
Owner/operator extension: Not reported  
Legal status: Private  
Owner/Operator Type: Operator  
Owner/Op start date: Not reported  
Owner/Op end date: Not reported

Owner/operator name: SYSTRON-DONNER CORPORATION  
Owner/operator address: NOT REQUIRED  
NOT REQUIRED, ME 99999  
Owner/operator country: Not reported  
Owner/operator telephone: 415-555-1212  
Owner/operator email: Not reported  
Owner/operator fax: Not reported  
Owner/operator extension: Not reported  
Legal status: Private  
Owner/Operator Type: Owner  
Owner/Op start date: Not reported  
Owner/Op end date: Not reported

Handler Activities Summary:

U.S. importer of hazardous waste: No  
Mixed waste (haz. and radioactive): No  
Recycler of hazardous waste: No  
Transporter of hazardous waste: No

Map ID  
Direction  
Distance  
Elevation

MAP FINDINGS

Site

Database(s)

EDR ID Number  
EPA ID Number

**SEATON-WILSON INC (Continued)**

**1000417527**

Treater, storer or disposer of HW: No  
Underground injection activity: No  
On-site burner exemption: No  
Furnace exemption: No  
Used oil fuel burner: No  
Used oil processor: No  
Used oil refiner: No  
Used oil fuel marketer to burner: No  
Used oil Specification marketer: No  
Used oil transfer facility: No  
Used oil transporter: No

Historical Generators:

Date form received by agency: 11/13/1980  
Site name: SEATON-WILSON INC  
Classification: Large Quantity Generator  
Violation Status: No violations found

FINDS:

Registry ID: 110008263217

Environmental Interest/Information System

RCRAInfo is a national information system that supports the Resource Conservation and Recovery Act (RCRA) program through the tracking of events and activities related to facilities that generate, transport, and treat, store, or dispose of hazardous waste. RCRAInfo allows RCRA program staff to track the notification, permit, compliance, and corrective action activities required under RCRA.

[Click this hyperlink](#) while viewing on your computer to access additional FINDS: detail in the EDR Site Report.

ECHO:

Envid: 1000417527  
Registry ID: 110008263217  
DFR URL: <http://echo.epa.gov/detailed-facility-report?fid=110008263217>

J50  
SSW  
1/8-1/4  
0.202 mi.  
1068 ft.

**BWP PACIFIC DISTRIBUTION STATION**  
**3120 W PACIFIC AVE**  
**BURBANK, CA 91505**  
**Site 2 of 2 in cluster J**

AST A100417939  
N/A

Relative:  
Lower  
Actual:  
648 ft.

AST:  
Certified Unified Program Agencies: Not reported  
Owner: CITY OF BURBANK  
Total Gallons: Not reported  
CERSID: 10229755  
Facility ID: LACoFA0019693  
Business Name: BURBANK WATER AND POWER  
Phone: 8182690491  
Fax: 8182383560  
Mailing Address: 164 W MAGNOLIA BLVD  
Mailing Address City: BURBANK

Map ID  
Direction  
Distance  
Elevation

MAP FINDINGS

Site

Database(s)

EDR ID Number  
EPA ID Number

**BWP PACIFIC DISTRIBUTION STATION (Continued)**

**A100417939**

Mailing Address State: CA  
Mailing Address Zip Code: 91502  
Operator Name: Mike Kelley  
Operator Phone: 8182383588  
Owner Phone: 8182383550  
Owner Mail Address: 164 W MAGNOLIA BLVD  
Owner State: CA  
Owner Zip Code: 91502  
Owner Country: United States  
Property Owner Name: City of Burbank  
Property Owner Phone: 8182385800  
Property Owner Mailing Address: 275 East Olive Avenue  
Property Owner City: Burbank  
Property Owner Stat : CA  
Property Owner Zip Code: 91502  
Property Owner Country: United States  
EPAID: Not reported

**K51  
NNW  
1/8-1/4  
0.204 mi.  
1078 ft.**

**LOCKHEED A-1 EAST, BLDG 90  
3110 W THORNTON AVE  
BURBANK, CA 91505**

**CPS-SLIC S106484475  
WIP N/A**

**Site 1 of 2 in cluster K**

**Relative:  
Higher**

**CPS-SLIC:**

**Actual:  
676 ft.**

Region: STATE  
**Facility Status: Completed - Case Closed**  
Status Date: 08/31/2016  
Global Id: SL603798650  
Lead Agency: LOS ANGELES RWQCB (REGION 4)  
Lead Agency Case Number: Not reported  
Latitude: 34.19555  
Longitude: -118.345438  
Case Type: Cleanup Program Site  
Case Worker: GP  
Local Agency: Not reported  
RB Case Number: 104.5153  
File Location: Regional Board  
Potential Media Affected: Aquifer used for drinking water supply  
Potential Contaminants of Concern: Not reported  
Site History: Site assessments indicated elevated concentrations of PCE and TCE in the vadose zone in the northwest portion of the site near a former AST. An NFR letter was issued on November 16, 1995 excluding the VOC-contaminated northwest area. An SVE system operated intermittently between 1997 and 2002. PCE, TCE, and 1,1-DCE were significantly reduced compared to baseline concentrations and asymptotic conditions were attained. VLEACH modeling indicated that residual VOCs will not further degrade groundwater quality beneath the site. The Regional Board issued an NFR for soils letter on February 7, 2003. LMC monitors and treats the groundwater in the BOU on an ongoing basis with oversight by USEPA.

Click here to access the California GeoTracker records for this facility:

WIP:

Region: 4  
File Number: 104.5153

Map ID  
Direction  
Distance  
Elevation

MAP FINDINGS

Site

Database(s)

EDR ID Number  
EPA ID Number

**LOCKHEED A-1 EAST, BLDG 90 (Continued)**

**S106484475**

**File Status:** Historical  
**Staff:** ACARLOS  
**Facility Suite:** Not reported

**L52**  
**North**  
**1/8-1/4**  
**0.206 mi.**  
**1087 ft.**

**JAY-DEE AIRCRAFT SUPPLY CO.INC**  
**2921 THORNTON AVE**  
**BURBANK, CA 91504**

**CPS-SLIC** **S106484423**  
**WIP** **N/A**

**Site 1 of 8 in cluster L**

**Relative:**  
**Higher**  
**Actual:**  
**672 ft.**

**CPS-SLIC:**  
**Region:** STATE  
**Facility Status:** **Completed - Case Closed**  
**Status Date:** 12/19/2014  
**Global Id:** SL603798593  
**Lead Agency:** LOS ANGELES RWQCB (REGION 4)  
**Lead Agency Case Number:** Not reported  
**Latitude:** 34.195504  
**Longitude:** -118.342466  
**Case Type:** Cleanup Program Site  
**Case Worker:** GJH  
**Local Agency:** Not reported  
**RB Case Number:** 104.0050  
**File Location:** Not reported  
**Potential Media Affected:** Aquifer used for drinking water supply  
**Potential Contaminants of Concern:** Not reported  
**Site History:** Not reported

Click here to access the California GeoTracker records for this facility:

**WIP:**  
**Region:** 4  
**File Number:** 104.0050  
**File Status:** **Backlog**  
**Staff:** UNIDENTIFIED  
**Facility Suite:** Not reported

**L53**  
**North**  
**1/8-1/4**  
**0.206 mi.**  
**1087 ft.**

**CAPTIVE AIR**  
**2919 THORNTON AVE**  
**BURBANK, CA 91504**

**WIP** **S106764483**  
**N/A**

**Site 2 of 8 in cluster L**

**Relative:**  
**Higher**  
**Actual:**  
**672 ft.**

**WIP:**  
**Region:** 4  
**File Number:** 104.0607  
**File Status:** **Historical**  
**Staff:** DBACHARO  
**Facility Suite:** Not reported



Map ID  
Direction  
Distance  
Elevation

MAP FINDINGS

Site

Database(s) EDR ID Number  
EPA ID Number

L54  
North  
1/8-1/4  
0.206 mi.  
1088 ft.

JAY DEE AIRCRAFT SUPPLY  
2917 THORNTON AVE  
BURBANK, CA

CPS-SLIC S106484422  
WIP N/A

Site 3 of 8 in cluster L

Relative:  
Higher

CPS-SLIC:

Actual:  
672 ft.

Region: STATE  
**Facility Status: Completed - Case Closed**  
Status Date: 12/19/2014  
Global Id: SL603798592  
Lead Agency: LOS ANGELES RWQCB (REGION 4)  
Lead Agency Case Number: Not reported  
Latitude: 34.195504  
Longitude: -118.342466  
Case Type: Cleanup Program Site  
Case Worker: GJH  
Local Agency: Not reported  
RB Case Number: 104.0049  
File Location: Not reported  
Potential Media Affected: Aquifer used for drinking water supply  
Potential Contaminants of Concern: Not reported  
Site History: Not reported

[Click here to access the California GeoTracker records for this facility:](#)

WIP:

Region: 4  
File Number: 104.0049  
**File Status: Backlog**  
Staff: UNIDENTIFIED  
Facility Suite: Not reported

L55  
North  
1/8-1/4  
0.209 mi.  
1104 ft.

CAPTIVE AIR INCORPORATED  
2909 THORNTON AVE  
BURBANK, CA 91504

WIP S106764422  
N/A

Site 4 of 8 in cluster L

Relative:  
Higher

WIP:

Actual:  
672 ft.

Region: 4  
File Number: 104.0263  
**File Status: Historical**  
Staff: DBACHARO  
Facility Suite: Not reported

L56  
North  
1/8-1/4  
0.209 mi.  
1104 ft.

SCHMID INSULATION  
2909 THORNTON AVE  
BURBANK, CA 91504

WIP S106764549  
N/A

Site 5 of 8 in cluster L

Relative:  
Higher

WIP:

Actual:  
672 ft.

Region: 4  
File Number: 104.0962  
**File Status: Historical**  
Staff: DBACHARO  
Facility Suite: Not reported

Map ID  
Direction  
Distance  
Elevation

MAP FINDINGS

Site

Database(s)

EDR ID Number  
EPA ID Number

L57  
North  
1/8-1/4  
0.209 mi.  
1104 ft.

**CAPTIVE AIR**  
**2909 THORNTON AVE**  
**BURBANK, CA 91504**  
  
**Site 6 of 8 in cluster L**

**RCRA-SQG 1000414004**  
**FINDS CAD982368938**  
**ECHO**  
**EMI**

**Relative:**  
**Higher**  
  
**Actual:**  
**672 ft.**

RCRA-SQG:  
Date form received by agency: 04/11/1988  
Facility name: CAPTIVE AIR  
Facility address: 2909 THORNTON AVE  
BURBANK, CA 91504  
EPA ID: CAD982368938  
Mailing address: THORNTON AVE  
BURBANK, CA 91504  
Contact: ENVIRONMENTAL MANAGER  
Contact address: 2909 THORNTON AVE  
BURBANK, CA 91504  
Contact country: US  
Contact telephone: 818-848-6667  
Contact email: Not reported  
EPA Region: 09  
Classification: Small Small Quantity Generator  
Description: Handler: generates more than 100 and less than 1000 kg of hazardous waste during any calendar month and accumulates less than 6000 kg of hazardous waste at any time; or generates 100 kg or less of hazardous waste during any calendar month, and accumulates more than 1000 kg of hazardous waste at any time

Owner/Operator Summary:

Owner/operator name: DICK WERTH  
Owner/operator address: NOT REQUIRED  
NOT REQUIRED, ME 99999  
Owner/operator country: Not reported  
Owner/operator telephone: 415-555-1212  
Owner/operator email: Not reported  
Owner/operator fax: Not reported  
Owner/operator extension: Not reported  
Legal status: Private  
Owner/Operator Type: Owner  
Owner/Op start date: Not reported  
Owner/Op end date: Not reported

Owner/operator name: NOT REQUIRED  
Owner/operator address: NOT REQUIRED  
NOT REQUIRED, ME 99999  
Owner/operator country: Not reported  
Owner/operator telephone: 415-555-1212  
Owner/operator email: Not reported  
Owner/operator fax: Not reported  
Owner/operator extension: Not reported  
Legal status: Private  
Owner/Operator Type: Operator  
Owner/Op start date: Not reported  
Owner/Op end date: Not reported

Handler Activities Summary:

U.S. importer of hazardous waste: No  
Mixed waste (haz. and radioactive): No

Map ID  
Direction  
Distance  
Elevation

MAP FINDINGS

Site

Database(s)

EDR ID Number  
EPA ID Number

**CAPTIVE AIR (Continued)**

**1000414004**

Recycler of hazardous waste: No  
Transporter of hazardous waste: No  
Treater, storer or disposer of HW: No  
Underground injection activity: No  
On-site burner exemption: No  
Furnace exemption: No  
Used oil fuel burner: No  
Used oil processor: No  
User oil refiner: No  
Used oil fuel marketer to burner: No  
Used oil Specification marketer: No  
Used oil transfer facility: No  
Used oil transporter: No

Violation Status: No violations found

**FINDS:**

Registry ID: 110002801745

**Environmental Interest/Information System**

RCRAInfo is a national information system that supports the Resource Conservation and Recovery Act (RCRA) program through the tracking of events and activities related to facilities that generate, transport, and treat, store, or dispose of hazardous waste. RCRAInfo allows RCRA program staff to track the notification, permit, compliance, and corrective action activities required under RCRA.

[Click this hyperlink](#) while viewing on your computer to access additional FINDS: detail in the EDR Site Report.

**ECHO:**

Envid: 1000414004  
Registry ID: 110002801745  
DFR URL: <http://echo.epa.gov/detailed-facility-report?fid=110002801745>

**EMI:**

Year: 1987  
County Code: 19  
Air Basin: SC  
Facility ID: 43483  
Air District Name: SC  
SIC Code: 4582  
Air District Name: SOUTH COAST AQMD  
Community Health Air Pollution Info System: Not reported  
Consolidated Emission Reporting Rule: Not reported  
Total Organic Hydrocarbon Gases Tons/Yr: 1  
Reactive Organic Gases Tons/Yr: 1  
Carbon Monoxide Emissions Tons/Yr: 0  
NOX - Oxides of Nitrogen Tons/Yr: 0  
SOX - Oxides of Sulphur Tons/Yr: 0  
Particulate Matter Tons/Yr: 1  
Part. Matter 10 Micrometers and Smlr Tons/Yr: 0  
  
Year: 1990  
County Code: 19

Map ID  
Direction  
Distance  
Elevation

MAP FINDINGS

Site

Database(s)

EDR ID Number  
EPA ID Number

**CAPTIVE AIR (Continued)**

1000414004

Air Basin: SC  
Facility ID: 59838  
Air District Name: SC  
SIC Code: 4581  
Air District Name: SOUTH COAST AQMD  
Community Health Air Pollution Info System: Not reported  
Consolidated Emission Reporting Rule: Not reported  
Total Organic Hydrocarbon Gases Tons/Yr: 0  
Reactive Organic Gases Tons/Yr: 0  
Carbon Monoxide Emissions Tons/Yr: 0  
NOX - Oxides of Nitrogen Tons/Yr: 0  
SOX - Oxides of Sulphur Tons/Yr: 0  
Particulate Matter Tons/Yr: 0  
Part. Matter 10 Micrometers and Smllr Tons/Yr:0

158  
North  
1/8-1/4  
0.209 mi.  
1106 ft.  
Relative:  
Higher  
Actual:  
673 ft.

**PACIFIC BELL  
3001 THORNTON AVE  
BURBANK, CA 91504**

Site 3 of 4 in cluster I

RCRA-SQG 1000250026  
UST CAD980881072  
HIST UST  
FINDS  
ECHO  
HAZNET  
LOS ANGELES CO. HMS  
WIP

RCRA-SQG:

Date form received by agency: 09/01/1996  
Facility name: PACIFIC BELL  
Facility address: 3001 THORNTON AVE  
BURBANK, CA 91504  
EPA ID: CAD980881072  
Mailing address: 170 N FAIR OAKS AVE RM 103  
PASADENA, CA 91103  
Contact: Not reported  
Contact address: Not reported  
Not reported  
Contact country: US  
Contact telephone: Not reported  
Contact email: Not reported  
EPA Region: 09  
Classification: Small Small Quantity Generator  
Description: Handler: generates more than 100 and less than 1000 kg of hazardous waste during any calendar month and accumulates less than 6000 kg of hazardous waste at any time; or generates 100 kg or less of hazardous waste during any calendar month, and accumulates more than 1000 kg of hazardous waste at any time

Owner/Operator Summary:

Owner/operator name: NOT REQUIRED  
Owner/operator address: NOT REQUIRED  
NOT REQUIRED, ME 99999  
Owner/operator country: Not reported  
Owner/operator telephone: 415-555-1212  
Owner/operator email: Not reported  
Owner/operator fax: Not reported  
Owner/operator extension: Not reported  
Legal status: Private  
Owner/Operator Type: Operator

Map ID  
Direction  
Distance  
Elevation

MAP FINDINGS

Site

Database(s)

EDR ID Number  
EPA ID Number

**PACIFIC BELL (Continued)**

**1000250026**

Owner/Op start date: Not reported  
Owner/Op end date: Not reported  
  
Owner/operator name: PACIFIC TELEPHONE & TELEGRAPH CO  
Owner/operator address: NOT REQUIRED  
NOT REQUIRED, ME 99999  
  
Owner/operator country: Not reported  
Owner/operator telephone: 415-555-1212  
Owner/operator email: Not reported  
Owner/operator fax: Not reported  
Owner/operator extension: Not reported  
Legal status: Private  
Owner/Operator Type: Owner  
Owner/Op start date: Not reported  
Owner/Op end date: Not reported

Handler Activities Summary:

U.S. importer of hazardous waste: No  
Mixed waste (haz. and radioactive): No  
Recycler of hazardous waste: No  
Transporter of hazardous waste: No  
Treater, storer or disposer of HW: No  
Underground injection activity: No  
On-site burner exemption: No  
Furnace exemption: No  
Used oil fuel burner: No  
Used oil processor: No  
User oil refiner: No  
Used oil fuel marketer to burner: No  
Used oil Specification marketer: No  
Used oil transfer facility: No  
Used oil transporter: No

Historical Generators:

Date form received by agency: 10/12/1983  
Site name: PACIFIC BELL  
Classification: Large Quantity Generator

Violation Status: No violations found

UST:

Facility ID: 10205  
Permitting Agency: BURBANK, CITY OF  
Latitude: 34.197454  
Longitude: -118.342236

Facility ID: 00555  
Permitting Agency: Los Angeles County Fire Department  
Latitude: 34.19611  
Longitude: -118.34358

HIST UST:

File Number: 00027B54  
URL: <http://geotracker.waterboards.ca.gov/ustpdfs/pdf/00027B54.pdf>  
Region: STATE  
Facility ID: 0000061328

Map ID  
Direction  
Distance  
Elevation

MAP FINDINGS

Site

Database(s)

EDR ID Number  
EPA ID Number

**PACIFIC BELL (Continued)**

**1000250026**

Facility Type: Other  
Other Type: SIC 4800  
Contact Name: E.J. KOEHLER  
Telephone: 4155426758  
Owner Name: PACIFIC BELL  
Owner Address: 370 THIRD STREET  
Owner City,St,Zip: SAN FRANCISCO, CA 94107  
Total Tanks: 0001

Tank Num: 001  
Container Num: 1  
Year Installed: 1964  
Tank Capacity: 00001000  
Tank Used for: PRODUCT  
Type of Fuel: DIESEL  
Container Construction Thickness: Not reported  
Leak Detection: None

Click here for Geo Tracker PDF:

**FINDS:**

Registry ID: 110055895660

Environmental Interest/Information System  
STATE MASTER

Registry ID: 110002672876

Environmental Interest/Information System

RCRAInfo is a national information system that supports the Resource Conservation and Recovery Act (RCRA) program through the tracking of events and activities related to facilities that generate, transport, and treat, store, or dispose of hazardous waste. RCRAInfo allows RCRA program staff to track the notification, permit, compliance, and corrective action activities required under RCRA.

[Click this hyperlink](#) while viewing on your computer to access additional FINDS: detail in the EDR Site Report.

**ECHO:**

Envid: 1000250026  
Registry ID: 110002672876  
DFR URL: <http://echo.epa.gov/detailed-facility-report?fid=110002672876>

**HAZNET:**

Facility Name: AT&T CORP  
envid: 1000250026  
Year: 2016  
GEPaid: CAD980881072  
Contact: SEAN MCFARLANE  
Telephone: 9252776725  
Mailing Name: Not reported  
Mailing Address: 1 AT&T WAY ROOM 1A111C  
Mailing City,St,Zip: BEDMINSTER, NJ 079212693

Map ID  
Direction  
Distance  
Elevation

MAP FINDINGS

Site

Database(s)

EDR ID Number  
EPA ID Number

**PACIFIC BELL (Continued)**

**1000250026**

Gen County: Los Angeles  
TSD EPA ID: CAT080013352  
TSD County: Los Angeles  
Waste Category: Aqueous solution with total organic residues less than 10 percent  
Disposal Method: Other Recovery Of Reclamation For Reuse Including Acid Regeneration, Organics Recovery Ect  
Tons: 0.147  
Cat Decode: Not reported  
Method Decode: Not reported  
Facility County: Los Angeles

envid: 1000250026  
Year: 2016  
GEPaid: CAD980881072  
Contact: SEAN MCFARLANE  
Telephone: 9252776725  
Mailing Name: Not reported  
Mailing Address: 1 AT&T WAY ROOM 1A111C  
Mailing City,St,Zip: BEDMINSTER, NJ 079212693  
Gen County: Los Angeles  
TSD EPA ID: CAT080013352  
TSD County: Los Angeles  
Waste Category: Aqueous solution with total organic residues less than 10 percent  
Disposal Method: Other Recovery Of Reclamation For Reuse Including Acid Regeneration, Organics Recovery Ect  
Tons: 0.147  
Cat Decode: Not reported  
Method Decode: Not reported  
Facility County: Los Angeles

envid: 1000250026  
Year: 2015  
GEPaid: CAD980881072  
Contact: SEAN MCFARLANE  
Telephone: 9252776725  
Mailing Name: Not reported  
Mailing Address: P.O. BOX 5095, 4W2001  
Mailing City,St,Zip: SAN RAMON, CA 945830000  
Gen County: Los Angeles  
TSD EPA ID: CAT080013352  
TSD County: Los Angeles  
Waste Category: Aqueous solution with total organic residues less than 10 percent  
Disposal Method: Other Recovery Of Reclamation For Reuse Including Acid Regeneration, Organics Recovery Ect  
Tons: 0.1344  
Cat Decode: Not reported  
Method Decode: Not reported  
Facility County: Los Angeles

envid: 1000250026  
Year: 2015  
GEPaid: CAD980881072  
Contact: SEAN MCFARLANE  
Telephone: 9252776725  
Mailing Name: Not reported  
Mailing Address: P.O. BOX 5095, 4W2001  
Mailing City,St,Zip: SAN RAMON, CA 945830000

Map ID  
Direction  
Distance  
Elevation

MAP FINDINGS

Site

Database(s)

EDR ID Number  
EPA ID Number

**PACIFIC BELL (Continued)**

**1000250026**

Gen County: Los Angeles  
TSD EPA ID: CAT080013352  
TSD County: Los Angeles  
Waste Category: Aqueous solution with total organic residues less than 10 percent  
Disposal Method: Other Recovery Of Reclamation For Reuse Including Acid Regeneration,  
Organics Recovery Ect  
Tons: 0.1344  
Cat Decode: Not reported  
Method Decode: Not reported  
Facility County: Los Angeles

envid: 1000250026  
Year: 2014  
GEPaid: CAD980881072  
Contact: SEAN MCFARLANE  
Telephone: 9258230280  
Mailing Name: Not reported  
Mailing Address: 2525 WATNEY  
Mailing City,St,Zip: FAIRFIELD, CA 945330000  
Gen County: Los Angeles  
TSD EPA ID: CAD008302903  
TSD County: Los Angeles  
Waste Category: Other organic solids  
Disposal Method: Storage, Bulking, And/Or Transfer Off Site--No Treatment/Reovery  
(H010-H129) Or (H131-H135)  
Tons: 0.02  
Cat Decode: Not reported  
Method Decode: Not reported  
Facility County: Los Angeles

[Click this hyperlink](#) while viewing on your computer to access  
29 additional CA\_HAZNET: record(s) in the EDR Site Report.

**LOS ANGELES CO. HMS:**

Region: LA  
Permit Category: T  
Facility Id: 010321-010205  
Facility Type: 0  
Facility Status: Removed  
Area: 3E  
Permit Number: 00001627T  
Permit Status: Removed

**WIP:**

Region: 4  
File Number: 104.0823  
**File Status: Historical**  
Staff: DBACHARO  
Facility Suite: Not reported



MAP FINDINGS

Map ID  
 Direction  
 Distance  
 Elevation

Site

Database(s)

EDR ID Number  
 EPA ID Number

**I59**  
**North**  
**1/8-1/4**  
**0.209 mi.**  
**1106 ft.**

**PACIFIC BELL**  
**3001 THORTON AVE**  
**BURBANK, CA 91504**

**Site 4 of 4 in cluster I**

**SWEEPS UST**    **S106930283**  
**N/A**

**Relative:**  
**Higher**

**Actual:**  
**673 ft.**

**SWEEPS UST:**

Status:	Active
Comp Number:	10205
Number:	9
Board Of Equalization:	Not reported
Referral Date:	02-06-92
Action Date:	02-06-92
Created Date:	06-30-89
Owner Tank Id:	1
SWRCB Tank Id:	19-007-010205-000002
Tank Status:	A
Capacity:	3000
Active Date:	02-06-92
Tank Use:	M.V. FUEL
STG:	P
Content:	DIESEL
Number Of Tanks:	1

Status:	Not reported
Comp Number:	10205
Number:	Not reported
Board Of Equalization:	Not reported
Referral Date:	Not reported
Action Date:	Not reported
Created Date:	Not reported
Owner Tank Id:	Not reported
SWRCB Tank Id:	19-007-010205-000001
Tank Status:	Not reported
Capacity:	1000
Active Date:	Not reported
Tank Use:	M.V. FUEL
STG:	PRODUCT
Content:	DIESEL
Number Of Tanks:	1

**L60**  
**North**  
**1/8-1/4**  
**0.210 mi.**  
**1109 ft.**

**STUDIO VAN & STORAGE INC**  
**2901 THORNTON AVE**  
**BURBANK, CA 91504**

**Site 7 of 8 in cluster L**

**HIST UST**    **U001568384**  
**N/A**

**Relative:**  
**Higher**

**Actual:**  
**670 ft.**

**HIST UST:**

File Number:	Not reported
URL:	Not reported
Region:	STATE
Facility ID:	00000005399
Facility Type:	Other
Other Type:	MOVING & STORAGE
Contact Name:	J. RECKOFF
Telephone:	8188464604
Owner Name:	STUDIO VAN & STORAGE INC
Owner Address:	2901 THORNTON AVE
Owner City,St,Zip:	BURBANK, CA 91504
Total Tanks:	0001

Map ID  
Direction  
Distance  
Elevation

MAP FINDINGS

Site

Database(s)

EDR ID Number  
EPA ID Number

**STUDIO VAN & STORAGE INC (Continued)**

**U001568384**

Tank Num: 001  
Container Num: 1  
Year Installed: 1962  
Tank Capacity: 00007500  
Tank Used for: PRODUCT  
Type of Fuel: REGULAR  
Container Construction Thickness: Not reported  
Leak Detection: Visual

**L61  
North  
1/8-1/4  
0.210 mi.  
1109 ft.**

**STUDIO VAN & STORAGE INC  
2901 THORNTON AVE  
BURBANK, CA 91505  
Site 8 of 8 in cluster L**

**SWEEPS UST S101618669  
HIST UST N/A  
CA FID UST  
LOS ANGELES CO. HMS  
WIP**

**Relative:  
Higher  
Actual:  
670 ft.**

**SWEEPS UST:**  
Status: Active  
Comp Number: 11594  
Number: 9  
Board Of Equalization: Not reported  
Referral Date: 12-07-90  
Action Date: 12-07-90  
Created Date: 06-30-89  
Owner Tank Id: Not reported  
SWRCB Tank Id: Not reported  
Tank Status: Not reported  
Capacity: Not reported  
Active Date: Not reported  
Tank Use: Not reported  
STG: Not reported  
Content: Not reported  
Number Of Tanks: Not reported

**HIST UST:**  
File Number: 000288CF  
URL: <http://geotracker.waterboards.ca.gov/ustpdfs/pdf/000288CF.pdf>  
Region: Not reported  
Facility ID: Not reported  
Facility Type: Not reported  
Other Type: Not reported  
Contact Name: Not reported  
Telephone: Not reported  
Owner Name: Not reported  
Owner Address: Not reported  
Owner City,St,Zip: Not reported  
Total Tanks: Not reported

Tank Num: Not reported  
Container Num: Not reported  
Year Installed: Not reported  
Tank Capacity: Not reported  
Tank Used for: Not reported  
Type of Fuel: Not reported  
Container Construction Thickness: Not reported  
Leak Detection: Not reported

Map ID  
Direction  
Distance  
Elevation

MAP FINDINGS

Site

Database(s)

EDR ID Number  
EPA ID Number

**STUDIO VAN & STORAGE INC (Continued)**

**S101618669**

Click here for Geo Tracker PDF:

CA FID UST:

Facility ID: 19007755  
Regulated By: UTNKA  
Regulated ID: 00005399  
Cortese Code: Not reported  
SIC Code: Not reported  
Facility Phone: 8180000000  
Mail To: Not reported  
Mailing Address: 2901 THORNTON AVE  
Mailing Address 2: Not reported  
Mailing City,St,Zip: BURBANK 91505  
Contact: Not reported  
Contact Phone: Not reported  
DUNs Number: Not reported  
NPDES Number: Not reported  
EPA ID: Not reported  
Comments: Not reported  
Status: Active

LOS ANGELES CO. HMS:

Region: LA  
Permit Category: T  
Facility Id: 011547-011594  
Facility Type: 0  
Facility Status: Removed  
Area: 3E  
Permit Number: 00003152T  
Permit Status: Removed

WIP:

Region: 4  
File Number: 104.1374  
**File Status: Historical**  
Staff: DBACHARO  
Facility Suite: Not reported

**K62**  
**NNW**  
**1/8-1/4**  
**0.216 mi.**  
**1140 ft.**

**LOCKHEED A-1, B85, LOTS 16,16A**  
**3220 W THORTON**  
**BURBANK, CA 91505**

**CPS-SLIC S106484456**  
**WIP N/A**

**Site 2 of 2 in cluster K**

**Relative:**  
**Higher**  
**Actual:**  
**677 ft.**

**CPS-SLIC:**  
Region: STATE  
**Facility Status: Open - Site Assessment**  
Status Date: 01/03/1990  
Global Id: SL603798630  
Lead Agency: LOS ANGELES RWQCB (REGION 4)  
Lead Agency Case Number: Not reported  
Latitude: 34.195638920663  
Longitude: -118.345953556974  
Case Type: Cleanup Program Site  
Case Worker: Not reported  
Local Agency: Not reported

Map ID  
Direction  
Distance  
Elevation

MAP FINDINGS

Site

Database(s)

EDR ID Number  
EPA ID Number

**LOCKHEED A-1, B85, LOTS 16,16A (Continued)**

**S106484456**

RB Case Number: 104.1165  
File Location: Regional Board  
Potential Media Affected: Aquifer used for drinking water supply  
Potential Contaminants of Concern: Not reported  
Site History: SVE system operated at this site to remove VOCs.

[Click here to access the California GeoTracker records for this facility:](#)

WIP:

Region: 4  
File Number: 104.1165  
**File Status: Active**  
Staff: ACARLOS  
Facility Suite: Not reported

M63  
WNW  
1/8-1/4  
0.221 mi.  
1169 ft.

**LOCKHEED A-1 EAST  
3401 W EMPIRE AVE  
BURBANK, CA 91505**

**CPS-SLIC S106484476  
WIP N/A**

**Site 1 of 2 in cluster M**

**Relative:  
Higher  
Actual:  
671 ft.**

CPS-SLIC:

Region: STATE  
**Facility Status: Open - Site Assessment**  
Status Date: 07/17/1996  
Global Id: SL603798651  
Lead Agency: LOS ANGELES RWQCB (REGION 4)  
Lead Agency Case Number: Not reported  
Latitude: 34.1927420742228  
Longitude: -118.348338748688  
Case Type: Cleanup Program Site  
Case Worker: Not reported  
Local Agency: Not reported  
RB Case Number: 104.5154  
File Location: Regional Board  
Potential Media Affected: Aquifer used for drinking water supply  
Potential Contaminants of Concern: Total Petroleum Hydrocarbons (TPH)  
Site History: Excavation between 1989 -1996 removed TPH and VOC-impacted soil. SVE operation across the A-1 area in 1997, and between 1999-2009 removed approximately 32,000 lbs of VOCs.

[Click here to access the California GeoTracker records for this facility:](#)

WIP:

Region: 4  
File Number: 104.5154  
**File Status: Historical**  
Staff: ACARLOS  
Facility Suite: Not reported

Map ID  
Direction  
Distance  
Elevation

MAP FINDINGS

Site

Database(s)

EDR ID Number  
EPA ID Number

M64  
WNW  
1/8-1/4  
0.221 mi.  
1169 ft.

LOCKHEED MARTIN CORP  
3401 W EMPIRE AVE  
BURBANK, CA 91504

Site 2 of 2 in cluster M

RCRA-SQG 1000993842  
FINDS CAD982503757  
ECHO

Relative:  
Higher

RCRA-SQG:

Actual:  
671 ft.

Date form received by agency: 09/01/1996  
Facility name: LOCKHEED MARTIN CORP  
Facility address: 3401 W EMPIRE AVE  
BURBANK, CA 91504  
EPA ID: CAD982503757  
Contact: Not reported  
Contact address: Not reported  
Contact country: US  
Contact telephone: Not reported  
Contact email: Not reported  
EPA Region: 09  
Classification: Small Small Quantity Generator  
Description: Handler: generates more than 100 and less than 1000 kg of hazardous waste during any calendar month and accumulates less than 6000 kg of hazardous waste at any time; or generates 100 kg or less of hazardous waste during any calendar month, and accumulates more than 1000 kg of hazardous waste at any time

Owner/Operator Summary:

Owner/operator name: NOT REQUIRED  
Owner/operator address: NOT REQUIRED  
NOT REQUIRED, ME 99999  
Owner/operator country: Not reported  
Owner/operator telephone: 415-555-1212  
Owner/operator email: Not reported  
Owner/operator fax: Not reported  
Owner/operator extension: Not reported  
Legal status: Private  
Owner/Operator Type: Operator  
Owner/Op start date: Not reported  
Owner/Op end date: Not reported  
Owner/operator name: LOCKHEED CORPORATION  
Owner/operator address: 2550 N HOLLYWOOD WY STE 506  
BURBANK, CA 91505  
Owner/operator country: Not reported  
Owner/operator telephone: 818-847-6927  
Owner/operator email: Not reported  
Owner/operator fax: Not reported  
Owner/operator extension: Not reported  
Legal status: Private  
Owner/Operator Type: Owner  
Owner/Op start date: Not reported  
Owner/Op end date: Not reported

Handler Activities Summary:

U.S. importer of hazardous waste: No  
Mixed waste (haz. and radioactive): No  
Recycler of hazardous waste: No  
Transporter of hazardous waste: No

Map ID  
Direction  
Distance  
Elevation

MAP FINDINGS

Site

Database(s)

EDR ID Number  
EPA ID Number

**LOCKHEED MARTIN CORP (Continued)**

1000993842

Treater, storer or disposer of HW: No  
Underground injection activity: No  
On-site burner exemption: No  
Furnace exemption: No  
Used oil fuel burner: No  
Used oil processor: No  
Used oil refiner: No  
Used oil fuel marketer to burner: No  
Used oil Specification marketer: No  
Used oil transfer facility: No  
Used oil transporter: No

Historical Generators:

Date form received by agency: 09/01/1996

Site name: LOCKHEED MARTIN CORP

Classification: Small Quantity Generator

Date form received by agency: 04/25/1995

Site name: LOCKHEED MARTIN CORP

Classification: Large Quantity Generator

Date form received by agency: 03/29/1994

Site name: LOCKHEED ADVANCED DEVELOPMENT

Classification: Large Quantity Generator

Date form received by agency: 03/31/1992

Site name: LOCKHEED ADVANCED DEVELOPMENT COMPANY

Classification: Large Quantity Generator

Violation Status: No violations found

FINDS:

Registry ID: 110008280001

Environmental Interest/Information System

RCRAInfo is a national information system that supports the Resource Conservation and Recovery Act (RCRA) program through the tracking of events and activities related to facilities that generate, transport, and treat, store, or dispose of hazardous waste. RCRAInfo allows RCRA program staff to track the notification, permit, compliance, and corrective action activities required under RCRA.

[Click this hyperlink](#) while viewing on your computer to access additional FINDS: detail in the EDR Site Report.

ECHO:

Envid: 1000993842

Registry ID: 110008280001

DFR URL: <http://echo.epa.gov/detailed-facility-report?fid=110008280001>

MAP FINDINGS

Map ID  
 Direction  
 Distance  
 Elevation

Site

Database(s)

EDR ID Number  
 EPA ID Number

**N65**      **LOCKHEED FEDERAL CREDIT UNION**  
**WSW**      **2340 HOLLYWOOD WAY**  
**1/8-1/4**    **BURBANK, CA 91510**  
**0.223 mi.**  
**1179 ft.**    **Site 1 of 2 in cluster N**

**SWEEPS UST**    **S104569183**  
**N/A**

**Relative:**      **SWEEPS UST:**  
**Higher**            Status:                    Active  
**Actual:**            Comp Number:            2340  
**667 ft.**              Number:                    1  
                           Board Of Equalization: 44-034875  
                           Referral Date:            06-14-93  
                           Action Date:              06-14-93  
                           Created Date:             06-14-93  
                           Owner Tank Id:            1  
                           SWRCB Tank Id:          19-007-002340-000001  
                           Tank Status:              A  
                           Capacity:                  500  
                           Active Date:               12-01-92  
                           Tank Use:                  M.V. FUEL  
                           STG:                        P  
                           Content:                    DIESEL  
                           Number Of Tanks:        1

**N66**      **LOGIX FEDERAL CREDIT UNION**  
**WSW**      **2340 N HOLLYWOOD WAY**  
**1/8-1/4**    **BURBANK, CA 91505**  
**0.223 mi.**  
**1179 ft.**    **Site 2 of 2 in cluster N**

**UST**      **U003775921**  
**N/A**

**Relative:**      **UST:**  
**Higher**            Facility ID:                00246  
**Actual:**            Permitting Agency:      Los Angeles County Fire Department  
**667 ft.**              Latitude:                    34.19081  
                           Longitude:                  -118.34806  
  
                           Facility ID:                2340  
                           Permitting Agency:      BURBANK, CITY OF  
                           Latitude:                    34.1906763704482  
                           Longitude:                  -118.348244975671

**O67**      **BURBANK FIRE STATION NO 13**  
**NNE**      **2713 THORNTON AVE**  
**1/8-1/4**    **BURBANK, CA 91510**  
**0.231 mi.**  
**1221 ft.**    **Site 1 of 2 in cluster O**

**SWEEPS UST**    **S101587280**  
**CA FID UST**    **N/A**

**Relative:**      **SWEEPS UST:**  
**Higher**            Status:                    Active  
**Actual:**            Comp Number:            2713  
**664 ft.**              Number:                    4  
                           Board Of Equalization: Not reported  
                           Referral Date:            04-03-92  
                           Action Date:              04-03-92  
                           Created Date:             04-03-92  
                           Owner Tank Id:            1  
                           SWRCB Tank Id:          19-007-002713-000001  
                           Tank Status:              A

Map ID  
Direction  
Distance  
Elevation

MAP FINDINGS

Site

Database(s)

EDR ID Number  
EPA ID Number

**BURBANK FIRE STATION NO 13 (Continued)**

**S101587280**

Capacity: 1000  
Active Date: 06-14-93  
Tank Use: M.V. FUEL  
STG: P  
Content: REG UNLEADED  
Number Of Tanks: 1

CA FID UST:

Facility ID: 19055191  
Regulated By: UTNKA  
Regulated ID: Not reported  
Cortese Code: Not reported  
SIC Code: Not reported  
Facility Phone: 8185587517  
Mail To: Not reported  
Mailing Address: 275 E OLIVE AVE  
Mailing Address 2: Not reported  
Mailing City,St,Zip: BURBANK 91510  
Contact: Not reported  
Contact Phone: Not reported  
DUNS Number: Not reported  
NPDES Number: Not reported  
EPA ID: Not reported  
Comments: Not reported  
Status: Active

O68  
NNE  
1/8-1/4  
0.231 mi.  
1221 ft.

**FIRESTATION #13  
2713 THORNTON AVE # 13  
BURBANK, CA 91504**  
**Site 2 of 2 in cluster O**

**UST U004049552  
N/A**

Relative:  
Higher  
Actual:  
664 ft.

UST:  
Facility ID: 2713  
Permitting Agency: BURBANK, CITY OF  
Latitude: 34.19557  
Longitude: -118.34025  
  
Facility ID: 00553  
Permitting Agency: Los Angeles County Fire Department  
Latitude: 34.1956  
Longitude: -118.34039

69  
East  
1/8-1/4  
0.237 mi.  
1251 ft.

**BRANCH MACHINE PARTS,INC.  
2419 EMPIRE AVE  
BURBANK, CA 91504**

**LOS ANGELES CO. HMS S103953184  
WIP N/A**

Relative:  
Lower  
Actual:  
643 ft.

LOS ANGELES CO. HMS:  
Region: LA  
Permit Category: Not reported  
Facility Id: 023441-032720  
Facility Type: Not reported  
Facility Status: OPEN  
Area: 3E



Map ID  
Direction  
Distance  
Elevation

MAP FINDINGS

Site

Database(s)

EDR ID Number  
EPA ID Number

**BRANCH MACHINE PARTS,INC. (Continued)**

**S103953184**

Permit Number: Not reported  
Permit Status: Not reported

WIP:

Region: 4  
File Number: 104.0201  
**File Status: Historical**  
Staff: MPS  
Facility Suite: Not reported

**P70  
NNW  
1/8-1/4  
0.250 mi.  
1318 ft.**

**ALIGN-RITE INTERNATIONAL / PHOTRONICS INC.  
2422-2428 NORTH ONTARIO STREET  
BURBANK, CA 91504**

**CPS-SLIC S112186558  
N/A**

Site 1 of 2 in cluster P

**Relative:  
Higher  
Actual:  
676 ft.**

CPS-SLIC:  
Region: STATE  
**Facility Status: Completed - Case Closed**  
Status Date: 11/27/2013  
Global Id: T10000004292  
Lead Agency: LOS ANGELES RWQCB (REGION 4)  
Lead Agency Case Number: Not reported  
Latitude: 34.1963499  
Longitude: -118.3444752  
Case Type: Cleanup Program Site  
Case Worker: Not reported  
Local Agency: Not reported  
RB Case Number: 104.0074  
File Location: Not reported  
Potential Media Affected: Not reported  
Potential Contaminants of Concern: Not reported  
Site History: Not reported

[Click here to access the California GeoTracker records for this facility:](#)

**71  
SW  
1/4-1/2  
0.251 mi.  
1324 ft.**

**EI DUPONT DENEMOURS & CO  
3300 PACIFIC AVE  
BURBANK, CA 91505**

**RCRA-SQG 1000473071  
CPS-SLIC CAD982445215  
FINDS  
ECHO  
HAZNET  
WIP**

**Relative:  
Lower  
Actual:  
653 ft.**

RCRA-SQG:  
Date form received by agency: 09/01/1996  
Facility name: EI DUPONT DENEMOURS & CO  
Facility address: 3300 PACIFIC AVE  
BURBANK, CA 91505  
EPA ID: CAD982445215  
Mailing address: PACIFIC AVE  
BURBANK, CA 91505  
Contact: Not reported  
Contact address: Not reported  
Not reported  
Contact country: US  
Contact telephone: Not reported

Map ID  
Direction  
Distance  
Elevation

MAP FINDINGS

Site

Database(s)

EDR ID Number  
EPA ID Number

**EI DUPONT DENEMOURS & CO (Continued)**

**1000473071**

Contact email: Not reported  
EPA Region: 09  
Classification: Small Small Quantity Generator  
Description: Handler: generates more than 100 and less than 1000 kg of hazardous waste during any calendar month and accumulates less than 6000 kg of hazardous waste at any time; or generates 100 kg or less of hazardous waste during any calendar month, and accumulates more than 1000 kg of hazardous waste at any time

**Owner/Operator Summary:**

Owner/operator name: EI DUPONT DENEMOURS & CO  
Owner/operator address: NOT REQUIRED  
NOT REQUIRED, ME 99999  
Owner/operator country: Not reported  
Owner/operator telephone: 415-555-1212  
Owner/operator email: Not reported  
Owner/operator fax: Not reported  
Owner/operator extension: Not reported  
Legal status: Private  
Owner/Operator Type: Owner  
Owner/Op start date: Not reported  
Owner/Op end date: Not reported

Owner/operator name: NOT REQUIRED  
Owner/operator address: NOT REQUIRED  
NOT REQUIRED, ME 99999  
Owner/operator country: Not reported  
Owner/operator telephone: 415-555-1212  
Owner/operator email: Not reported  
Owner/operator fax: Not reported  
Owner/operator extension: Not reported  
Legal status: Private  
Owner/Operator Type: Operator  
Owner/Op start date: Not reported  
Owner/Op end date: Not reported

**Handler Activities Summary:**

U.S. importer of hazardous waste: No  
Mixed waste (haz. and radioactive): No  
Recycler of hazardous waste: No  
Transporter of hazardous waste: No  
Treater, storer or disposer of HW: No  
Underground injection activity: No  
On-site burner exemption: No  
Furnace exemption: No  
Used oil fuel burner: No  
Used oil processor: No  
Used oil refiner: No  
Used oil fuel marketer to burner: No  
Used oil Specification marketer: No  
Used oil transfer facility: No  
Used oil transporter: No

Violation Status: No violations found

**CPS-SLIC:**

Region: STATE

Map ID  
Direction  
Distance  
Elevation

MAP FINDINGS

Site

Database(s)

EDR ID Number  
EPA ID Number

**EI DUPONT DENEMOURS & CO (Continued)**

**1000473071**

**Facility Status:** Completed - Case Closed  
**Status Date:** 12/23/2014  
**Global Id:** SL603798636  
**Lead Agency:** LOS ANGELES RWQCB (REGION 4)  
**Lead Agency Case Number:** Not reported  
**Latitude:** 34.1876762568612  
**Longitude:** -118.346110259277  
**Case Type:** Cleanup Program Site  
**Case Worker:** GJH  
**Local Agency:** Not reported  
**RB Case Number:** 104.1193  
**File Location:** Not reported  
**Potential Media Affected:** Aquifer used for drinking water supply  
**Potential Contaminants of Concern:** Not reported  
**Site History:** Not reported

Click here to access the California GeoTracker records for this facility:

**FINDS:**

**Registry ID:** 110002814438

**Environmental Interest/Information System**

RCRAInfo is a national information system that supports the Resource Conservation and Recovery Act (RCRA) program through the tracking of events and activities related to facilities that generate, transport, and treat, store, or dispose of hazardous waste. RCRAInfo allows RCRA program staff to track the notification, permit, compliance, and corrective action activities required under RCRA.

[Click this hyperlink](#) while viewing on your computer to access additional FINDS: detail in the EDR Site Report.

**ECHO:**

**Envid:** 1000473071  
**Registry ID:** 110002814438  
**DFR URL:** <http://echo.epa.gov/detailed-facility-report?fid=110002814438>

**HAZNET:**

**Facility Name:** EI DUPONT DENEMOURS & CO  
**envid:** 1000473071  
**Year:** 1993  
**GEPaid:** CAD982445215  
**Contact:** EI DUPONT DENEMOURS & CO  
**Telephone:** 4155551212  
**Mailing Name:** Not reported  
**Mailing Address:** 3300 PACIFIC AVE  
**Mailing City,St,Zip:** BURBANK, CA 915050000  
**Gen County:** Not reported  
**TSD EPA ID:** CAT000646117  
**TSD County:** Not reported  
**Waste Category:** Photochemicals/photoprocessing waste  
**Disposal Method:** Disposal, Other  
**Tons:** 0.43780000000  
**Cat Decode:** Not reported

Map ID  
Direction  
Distance  
Elevation

MAP FINDINGS

Site

Database(s)

EDR ID Number  
EPA ID Number

**EI DUPONT DENEMOURS & CO (Continued)**

**1000473071**

Method Decode: Not reported  
Facility County: Los Angeles  
  
envid: 1000473071  
Year: 1993  
GEPaid: CAD982445215  
Contact: EI DUPONT DENEMOURS & CO  
Telephone: 4155551212  
Mailing Name: Not reported  
Mailing Address: 3300 PACIFIC AVE  
Mailing City,St,Zip: BURBANK, CA 915050000  
Gen County: Not reported  
TSD EPA ID: CAD008302903  
TSD County: Not reported  
Waste Category: Laboratory waste chemicals  
Disposal Method: Recycler  
Tons: 5.00000000000  
Cat Decode: Not reported  
Method Decode: Not reported  
Facility County: Los Angeles

envid: 1000473071  
Year: 1993  
GEPaid: CAD982445215  
Contact: EI DUPONT DENEMOURS & CO  
Telephone: 4155551212  
Mailing Name: Not reported  
Mailing Address: 3300 PACIFIC AVE  
Mailing City,St,Zip: BURBANK, CA 915050000  
Gen County: Not reported  
TSD EPA ID: CAT000646117  
TSD County: Not reported  
Waste Category: Other empty containers 30 gallons or more  
Disposal Method: Disposal, Land Fill  
Tons: 4.00000000000  
Cat Decode: Not reported  
Method Decode: Not reported  
Facility County: Los Angeles

envid: 1000473071  
Year: 1993  
GEPaid: CAD982445215  
Contact: EI DUPONT DENEMOURS & CO  
Telephone: 4155551212  
Mailing Name: Not reported  
Mailing Address: 3300 PACIFIC AVE  
Mailing City,St,Zip: BURBANK, CA 915050000  
Gen County: Not reported  
TSD EPA ID: CAD008302903  
TSD County: Not reported  
Waste Category: Laboratory waste chemicals  
Disposal Method: Not reported  
Tons: 5.00000000000  
Cat Decode: Not reported  
Method Decode: Not reported  
Facility County: Los Angeles

Map ID  
Direction  
Distance  
Elevation

MAP FINDINGS

Site

Database(s)

EDR ID Number  
EPA ID Number

EI DUPONT DENEMOURS & CO (Continued)

1000473071

WIP:

Region: 4  
File Number: 104.1193  
File Status: Backlog  
Staff: UNIDENTIFIED  
Facility Suite: Not reported

72  
NW  
1/4-1/2  
0.259 mi.  
1367 ft.

LOCKHEED CORP./ENV SYSTEMS & TECH  
2550 N. HOLLYWOOD WAY #305  
BURBANK, CA 91505

ENVIROSTOR S110494012  
N/A

Relative:  
Higher  
Actual:  
678 ft.

ENVIROSTOR:

Facility ID: 71002403  
Status: Refer: Other Agency  
Status Date: Not reported  
Site Code: Not reported  
Site Type: Tiered Permit  
Site Type Detailed: Tiered Permit  
Acres: Not reported  
NPL: NO  
Regulatory Agencies: NONE SPECIFIED  
Lead Agency: NONE SPECIFIED  
Program Manager: Not reported  
Supervisor: Not reported  
Division Branch: Cleanup Chatsworth  
Assembly: Not reported  
Senate: Not reported  
Special Program: Not reported  
Restricted Use: NO  
Site Mgmt Req: NONE SPECIFIED  
Funding: Not reported  
Latitude: 34.19499  
Longitude: -118.3480  
APN: NONE SPECIFIED  
Past Use: NONE SPECIFIED  
Potential COC: NONE SPECIFIED  
Confirmed COC: NONE SPECIFIED  
Potential Description: NONE SPECIFIED  
Alias Name: CAD045256187  
Alias Type: EPA Identification Number  
Alias Name: 110000609547  
Alias Type: EPA (FRS #)  
Alias Name: 71002403  
Alias Type: Envirostor ID Number

Completed Info:

Completed Area Name: Not reported  
Completed Sub Area Name: Not reported  
Completed Document Type: Not reported  
Completed Date: Not reported  
Comments: Not reported  
  
Future Area Name: Not reported  
Future Sub Area Name: Not reported  
Future Document Type: Not reported  
Future Due Date: Not reported

Map ID  
 Direction  
 Distance  
 Elevation

MAP FINDINGS

Site

Database(s)

EDR ID Number  
 EPA ID Number

**LOCKHEED CORP./ENV SYSTEMS & TECH (Continued)**

**S110494012**

Schedule Area Name: Not reported  
 Schedule Sub Area Name: Not reported  
 Schedule Document Type: Not reported  
 Schedule Due Date: Not reported  
 Schedule Revised Date: Not reported

**Q73**  
**WNW**  
**1/4-1/2**  
**0.286 mi.**  
**1510 ft.**

**LOCKHEED-BURBANK PLANTS A-1, B-1, B-6 & C-1**  
**2555 NO. HOLLYWOOD WAY**  
**BURBANK, CA 91520**

**CA BOND EXP. PLAN S100833478**  
**N/A**

**Site 1 of 6 in cluster Q**

**Relative:**  
**Higher**

CA BOND EXP. PLAN:

**Actual:**  
**679 ft.**

Reponsible Party: RWQCB REFERRAL SITE  
 Project Revenue Source Company: Not reported  
 Project Revenue Source Addr: Not reported  
 Project Revenue Source City,St,Zip: Not reported  
 Project Revenue Source Desc: The PRP is providing for the remediation of the site under RWQCB lead and will pay all costs associated with site cleanup. There are no current plans for expenditure of Bond funds for the site.  
 Site Description: The site is the location of an aircraft manufacturing facility constructed in the late 1930's and early 1940's. Operational activities include aircraft research, manufacturing and maintenance. Hazardous materials which are used at the facility include plating solutions, acids, fuels, and solvents.  
 Hazardous Waste Desc: The facility overlies the San Fernando Valley Ground Water Basin. Analysis of monitoring wells on the facility and downgradient has revealed contamination of the ground water by perchloroethylene (PCE) and trichloroethylene (TCE). Concentrations of PCE vary from approximately 20 to 12,000 parts per billion (ppb) and from approximately 20 to 1,600 ppb for TCE. Other compounds detected at low levels are acetone, chloroform, methyl ethyl ketone, chlorobenzene, ethylbenzene, and benzene.  
 Threat To Public Health & Env: The contaminated aquifer is a major source of drinking water for the city. Wells downgradient have been shut down due to contamination from this or other sources. If the contamination migrates further offsite, additional wells may become contaminated, thus leading to a reduction in water quality and potential long-term loss of water supply.  
 Site Activity Status: The potentially responsible party (PRP) has installed ground water monitoring wells and is currently working under the direction of the Regional Water Quality Control Board to determine the nature and extent of the contamination.

**Q74**  
**WNW**  
**1/4-1/2**  
**0.286 mi.**  
**1510 ft.**

**LOCKHEED AERONAUTICAL SYSTEMS CO.**  
**2555 N. HOLLYWOOD WAY**  
**BURBANK, CA 91505**

**ENVIROSTOR S103646938**  
**CPS-SLIC N/A**

**Site 2 of 6 in cluster Q**

**Relative:**  
**Higher**

ENVIROSTOR:

**Actual:**  
**679 ft.**

Facility ID: 19370189  
 Status: Refer: RWQCB  
 Status Date: 06/01/1995  
 Site Code: 300426  
 Site Type: Historical  
 Site Type Detailed: \* Historical  
 Acres: Not reported  
 NPL: NO  
 Regulatory Agencies: NONE SPECIFIED

Map ID  
Direction  
Distance  
Elevation

MAP FINDINGS

Site

Database(s)

EDR ID Number  
EPA ID Number

**LOCKHEED AERONAUTICAL SYSTEMS CO. (Continued)**

**S103646938**

Lead Agency: NONE SPECIFIED  
Program Manager: Nancy Carder  
Supervisor: Tolu Awosika  
Division Branch: Cleanup Chatsworth  
Assembly: 43  
Senate: 25  
Special Program: Not reported  
Restricted Use: NO  
Site Mgmt Req: NONE SPECIFIED  
Funding: Not reported  
Latitude: 34.20028  
Longitude: -118.3510  
APN: 2466011908  
Past Use: NONE SPECIFIED  
Potential COC: NONE SPECIFIED  
Confirmed COC: NONE SPECIFIED  
Potential Description: NONE SPECIFIED  
Alias Name: LOCKHEED BURBANK PLANTS A-1,B-1,B-6,C-1  
Alias Type: Alternate Name  
Alias Name: SAN FERNANDO VALLEY, BURBANK OU  
Alias Type: Alternate Name  
Alias Name: 2466011908  
Alias Type: APN  
Alias Name: CAD008255283  
Alias Type: EPA Identification Number  
Alias Name: 110001200094  
Alias Type: EPA (FRS #)  
Alias Name: 300426  
Alias Type: Project Code (Site Code)  
Alias Name: 19370189  
Alias Type: Envirostor ID Number

Completed Info:

Completed Area Name: PROJECT WIDE  
Completed Sub Area Name: Not reported  
Completed Document Type: \* Discovery  
Completed Date: 08/10/1982  
Comments: Facility identified: LA Chamber of Commerce Dir 1963-64; mfg aircraft, missiles. On 1981 map.

Future Area Name: Not reported  
Future Sub Area Name: Not reported  
Future Document Type: Not reported  
Future Due Date: Not reported  
Schedule Area Name: Not reported  
Schedule Sub Area Name: Not reported  
Schedule Document Type: Not reported  
Schedule Due Date: Not reported  
Schedule Revised Date: Not reported

Facility ID: 71002158  
Status: Refer: Other Agency  
Status Date: Not reported  
Site Code: Not reported  
Site Type: Tiered Permit  
Site Type Detailed: Tiered Permit  
Acres: Not reported  
NPL: NO

Map ID  
Direction  
Distance  
Elevation

MAP FINDINGS

Site

Database(s)

EDR ID Number  
EPA ID Number

**LOCKHEED AERONAUTICAL SYSTEMS CO. (Continued)**

**S103646938**

Regulatory Agencies: NONE SPECIFIED  
Lead Agency: NONE SPECIFIED  
Program Manager: Not reported  
Supervisor: Not reported  
Division Branch: Cleanup Chatsworth  
Assembly: 43  
Senate: 25  
Special Program: Not reported  
Restricted Use: NO  
Site Mgmt Req: NONE SPECIFIED  
Funding: Not reported  
Latitude: 34.20028  
Longitude: -118.3510  
APN: NONE SPECIFIED  
Past Use: NONE SPECIFIED  
Potential COC: NONE SPECIFIED  
Confirmed COC: NONE SPECIFIED  
Potential Description: NONE SPECIFIED  
Alias Name: CAD008255283  
Alias Type: EPA Identification Number  
Alias Name: 110001200094  
Alias Type: EPA (FRS #)  
Alias Name: 71002158  
Alias Type: Envirostor ID Number

**Completed Info:**

Completed Area Name: Not reported  
Completed Sub Area Name: Not reported  
Completed Document Type: Not reported  
Completed Date: Not reported  
Comments: Not reported

Future Area Name: Not reported  
Future Sub Area Name: Not reported  
Future Document Type: Not reported  
Future Due Date: Not reported  
Schedule Area Name: Not reported  
Schedule Sub Area Name: Not reported  
Schedule Document Type: Not reported  
Schedule Due Date: Not reported  
Schedule Revised Date: Not reported

**CPS-SLIC:**

Region: STATE  
**Facility Status:** **Open - Eligible for Closure**  
Status Date: 09/27/2016  
Global Id: SL603798649  
Lead Agency: LOS ANGELES RWQCB (REGION 4)  
Lead Agency Case Number: Not reported  
Latitude: 34.195182  
Longitude: -118.348014  
Case Type: Cleanup Program Site  
Case Worker: Not reported  
Local Agency: Not reported  
RB Case Number: 104.5152  
File Location: Regional Board  
Potential Media Affected: Aquifer used for drinking water supply



Map ID  
Direction  
Distance  
Elevation

MAP FINDINGS

Site

Database(s)

EDR ID Number  
EPA ID Number

**LOCKHEED AERONAUTICAL SYSTEMS CO. (Continued)**

**S103646938**

Potential Contaminants of Concern: Not reported  
Site History: An SVE system operated at the site from 2003 - 2008 and removed approximately 28,000 lbs of VOCs, particularly PCE. Historical metals investigation data shows CrVI was removed during remedial excavation activities. This site is being reviewed for a soils-only closure. No monitoring wells are located on site.

Click here to access the California GeoTracker records for this facility:

**Q75  
WNW  
1/4-1/2  
0.286 mi.  
1510 ft.**

**LOCKHEED PLANT A-1  
2555 HOLLYWOOD  
BURBANK, CA 91520  
Site 3 of 6 in cluster Q**

**LUST S103945706  
ENF N/A  
HIST CORTESE  
NPDES  
CIWQS**

**Relative:  
Higher  
Actual:  
679 ft.**

LUST:  
Lead Agency: LOS ANGELES RWQCB (REGION 4)  
Case Type: LUST Cleanup Site  
Geo Track: [http://geotracker.waterboards.ca.gov/profile\\_report.asp?global\\_id=T0603700080](http://geotracker.waterboards.ca.gov/profile_report.asp?global_id=T0603700080)  
Global Id: T0603700080  
Latitude: 34.200284  
Longitude: -118.351085  
Status: Completed - Case Closed  
Status Date: 05/01/1994  
Case Worker: YR  
RB Case Number: 052489-05  
Local Agency: BURBANK, CITY OF  
File Location: Not reported  
Local Case Number: Not reported  
Potential Media Affect: Aquifer used for drinking water supply  
Potential Contaminants of Concern: Diesel  
Site History: Not reported

LUST:  
Global Id: T0603700080  
Contact Type: Local Agency Caseworker  
Contact Name: JORGE MARTINEZ  
Organization Name: BURBANK, CITY OF  
Address: 311 E ORANGE GROVE AVE  
City: BURBANK  
Email: [jmartinez@ci.burbank.ca.us](mailto:jmartinez@ci.burbank.ca.us)  
Phone Number: Not reported

Global Id: T0603700080  
Contact Type: Regional Board Caseworker  
Contact Name: YUE RONG  
Organization Name: LOS ANGELES RWQCB (REGION 4)  
Address: 320 W. 4TH ST., SUITE 200  
City: Los Angeles  
Email: [yrong@waterboards.ca.gov](mailto:yrong@waterboards.ca.gov)  
Phone Number: Not reported

LUST:  
Global Id: T0603700080  
Action Type: Other  
Date: 12/20/1988  
Action: Leak Reported

Map ID  
Direction  
Distance  
Elevation

MAP FINDINGS

Site

Database(s)

EDR ID Number  
EPA ID Number

**LOCKHEED PLANT A-1 (Continued)**

**S103945706**

Global Id: T0603700080  
Action Type: Other  
Date: 12/20/1988  
Action: Leak Discovery

Global Id: T0603700080  
Action Type: Other  
Date: 12/20/1988  
Action: Leak Stopped

**LUST:**

Global Id: T0603700080  
Status: Completed - Case Closed  
Status Date: 05/01/1994

Global Id: T0603700080  
Status: Open - Case Begin Date  
Status Date: 12/20/1988

Global Id: T0603700080  
Status: Open - Site Assessment  
Status Date: 05/24/1989

**LUST REG 4:**

Region: 4  
Regional Board: 04  
County: Los Angeles  
Facility Id: 052489-05  
Status: Case Closed  
Substance: Diesel  
Substance Quantity: Not reported  
Local Case No: Not reported  
Case Type: Specific tank leak that has contaminated an aquifer used for drinking water  
Abatement Method Used at the Site: Not reported  
Global ID: T0603700080  
W Global ID: Not reported  
Staff: UNK  
Local Agency: 19007  
Cross Street: ONTARIO  
Enforcement Type: Not reported  
Date Leak Discovered: 12/20/1988  
Date Leak First Reported: 12/20/1988  
Date Leak Record Entered: Not reported  
Date Confirmation Began: Not reported  
Date Leak Stopped: 12/20/1988  
Date Case Last Changed on Database: 6/30/1994  
Date the Case was Closed: 5/1/1994  
How Leak Discovered: Subsurface Monitoring  
How Leak Stopped: Not reported  
Cause of Leak: UNK  
Leak Source: Piping  
Operator: LOCKHEED  
Water System: Not reported  
Well Name: Not reported  
Approx. Dist To Production Well (ft): 1387.5750709439872957025330791

Map ID  
Direction  
Distance  
Elevation

MAP FINDINGS

Site

Database(s)

EDR ID Number  
EPA ID Number

**LOCKHEED PLANT A-1 (Continued)**

**S103945706**

Source of Cleanup Funding: Piping  
Preliminary Site Assessment Workplan Submitted: Not reported  
Preliminary Site Assessment Began: Not reported  
Pollution Characterization Began: 5/24/1989  
Remediation Plan Submitted: Not reported  
Remedial Action Underway: Not reported  
Post Remedial Action Monitoring Began: Not reported  
Enforcement Action Date: Not reported  
Historical Max MTBE Date: Not reported  
Hist Max MTBE Conc in Groundwater: Not reported  
Hist Max MTBE Conc in Soil: Not reported  
Significant Interim Remedial Action Taken: Not reported  
GW Qualifier: Not reported  
Soil Qualifier: Not reported  
Organization: Not reported  
Owner Contact: Not reported  
Responsible Party: LOCKHEED  
RP Address: 2555 N HOLLYWOOD WY, BURBANK, CA 91520  
Program: LUST  
Lat/Long: 34.1954171 / -1  
Local Agency Staff: DB  
Beneficial Use: Not reported  
Priority: Not reported  
Cleanup Fund Id: Not reported  
Suspended: Not reported  
Assigned Name: Not reported  
Summary: THERE ARE 8 TANKS REPORTED AT THIS SITE. THEY ARE: B1F1(DIESEL), A-1-F2(DIESEL), A-1-F3(DIESEL), A-1-F8(UNLEADED GAS), A-1-F9(UNLEADED GAS), A-1-F10(DIESEL), A-1-N(PCE), B-1-H(COOLANT)

**ENF:**

Region: 4  
Facility Id: 238490  
Agency Name: Lockheed Martin Corp  
Place Type: Facility  
Place Subtype: Not reported  
Facility Type: Industrial  
Agency Type: Privately-Owned Business  
# Of Agencies: 1  
Place Latitude: Not reported  
Place Longitude: Not reported  
SIC Code 1: Not reported  
SIC Desc 1: Not reported  
SIC Code 2: Not reported  
SIC Desc 2: Not reported  
SIC Code 3: Not reported  
SIC Desc 3: Not reported  
NAICS Code 1: Not reported  
NAICS Desc 1: Not reported  
NAICS Code 2: Not reported  
NAICS Desc 2: Not reported  
NAICS Code 3: Not reported  
NAICS Desc 3: Not reported  
# Of Places: 1  
Source Of Facility: Reg Meas  
Design Flow: Not reported  
Threat To Water Quality: Not reported

Map ID  
Direction  
Distance  
Elevation

MAP FINDINGS

Site

Database(s)

EDR ID Number  
EPA ID Number

LOCKHEED PLANT A-1 (Continued)

S103945706

Complexity: Not reported  
Pretreatment: Not reported  
Facility Waste Type: Not reported  
Facility Waste Type 2: Not reported  
Facility Waste Type 3: Not reported  
Facility Waste Type 4: Not reported  
Program: WIP  
Program Category1: MONITORING  
Program Category2: MONITORING  
# Of Programs: 1  
WDID: 4WIP1045152  
Reg Measure Id: 152213  
Reg Measure Type: Unregulated  
Region: 4  
Order #: Not reported  
Npdes# CA#: Not reported  
Major-Minor: Not reported  
Npdes Type: Not reported  
Reclamation: Not reported  
Dredge Fill Fee: Not reported  
301H: Not reported  
Application Fee Amt Received: Not reported  
Status: Never Active  
Status Date: 02/20/2013  
Effective Date: Not reported  
Expiration/Review Date: Not reported  
Termination Date: Not reported  
WDR Review - Amend: Not reported  
WDR Review - Revise/Renew: Not reported  
WDR Review - Rescind: Not reported  
WDR Review - No Action Required: Not reported  
WDR Review - Pending: Not reported  
WDR Review - Planned: Not reported  
Status Enrollee: N  
Individual/General: I  
Fee Code: Not reported  
Direction/Voice: Passive  
Enforcement Id(EID): 225991  
Region: 4  
Order / Resolution Number: R4-1987-0161  
Enforcement Action Type: Clean-up and Abatement Order  
Effective Date: 12/17/1987  
Adoption/Issuance Date: Not reported  
Achieve Date: Not reported  
Termination Date: Not reported  
ACL Issuance Date: Not reported  
EPL Issuance Date: Not reported  
Status: Historical  
Title: CAO 87-161 - 4WIP1045152  
Description: Not reported  
Program: WIP  
Latest Milestone Completion Date: Not reported  
# Of Programs1: 1  
Total Assessment Amount: 0  
Initial Assessed Amount: 0  
Liability \$ Amount: 0  
Project \$ Amount: 0

Map ID  
Direction  
Distance  
Elevation

MAP FINDINGS

Site

Database(s)

EDR ID Number  
EPA ID Number

**LOCKHEED PLANT A-1 (Continued)**

**S103945706**

Liability \$ Paid:	0
Project \$ Completed:	0
Total \$ Paid/Completed Amount:	0
Region:	4
Facility Id:	238490
Agency Name:	Lockheed Martin Corp
Place Type:	Facility
Place Subtype:	Not reported
Facility Type:	Industrial
Agency Type:	Privately-Owned Business
# Of Agencies:	1
Place Latitude:	Not reported
Place Longitude:	Not reported
SIC Code 1:	Not reported
SIC Desc 1:	Not reported
SIC Code 2:	Not reported
SIC Desc 2:	Not reported
SIC Code 3:	Not reported
SIC Desc 3:	Not reported
NAICS Code 1:	Not reported
NAICS Desc 1:	Not reported
NAICS Code 2:	Not reported
NAICS Desc 2:	Not reported
NAICS Code 3:	Not reported
NAICS Desc 3:	Not reported
# Of Places:	1
Source Of Facility:	Reg Meas
Design Flow:	Not reported
Threat To Water Quality:	Not reported
Complexity:	Not reported
Pretreatment:	Not reported
Facility Waste Type:	Not reported
Facility Waste Type 2:	Not reported
Facility Waste Type 3:	Not reported
Facility Waste Type 4:	Not reported
Program:	WIP
Program Category1:	MONITORING
Program Category2:	MONITORING
# Of Programs:	1
WDID:	4WIP1045152
Reg Measure Id:	152213
Reg Measure Type:	Unregulated
Region:	4
Order #:	Not reported
Npdes# CA#:	Not reported
Major-Minor:	Not reported
Npdes Type:	Not reported
Reclamation:	Not reported
Dredge Fill Fee:	Not reported
301H:	Not reported
Application Fee Amt Received:	Not reported
Status:	Never Active
Status Date:	02/20/2013
Effective Date:	Not reported
Expiration/Review Date:	Not reported
Termination Date:	Not reported

Map ID  
Direction  
Distance  
Elevation

MAP FINDINGS

Site

Database(s)

EDR ID Number  
EPA ID Number

**LOCKHEED PLANT A-1 (Continued)**

**S103945706**

WDR Review - Amend: Not reported  
WDR Review - Revise/Renew: Not reported  
WDR Review - Rescind: Not reported  
WDR Review - No Action Required: Not reported  
WDR Review - Pending: Not reported  
WDR Review - Planned: Not reported  
Status Enrollee: N  
Individual/General: I  
Fee Code: Not reported  
Direction/Voice: Passive  
Enforcement Id(EID): 221258  
Region: 4  
Order / Resolution Number: 13267 Letter  
Enforcement Action Type: 13267 Letter  
Effective Date: 11/29/2000  
Adoption/Issuance Date: Not reported  
Achieve Date: Not reported  
Termination Date: 11/29/2000  
ACL Issuance Date: Not reported  
EPL Issuance Date: Not reported  
Status: Historical  
Title: Enforcement - 4WIP1045152  
Description: Not reported  
Program: WIP  
Latest Milestone Completion Date: Not reported  
# Of Programs1: 1  
Total Assessment Amount: 0  
Initial Assessed Amount: 0  
Liability \$ Amount: 0  
Project \$ Amount: 0  
Liability \$ Paid: 0  
Project \$ Completed: 0  
Total \$ Paid/Completed Amount: 0

**HIST CORTESE:**

Region: CORTESE  
Facility County Code: 19  
Reg By: LTNKA  
Reg Id: 915200016

**NPDES:**

Facility Status: Not reported  
NPDES Number: Not reported  
Region: Not reported  
Agency Number: Not reported  
Regulatory Measure ID: Not reported  
Place ID: Not reported  
Order Number: Not reported  
WDID: 4 19C363716  
Regulatory Measure Type: Construction  
Program Type: Not reported  
Adoption Date Of Regulatory Measure: Not reported  
Effective Date Of Regulatory Measure: Not reported  
Termination Date Of Regulatory Measure: Not reported  
Expiration Date Of Regulatory Measure: Not reported  
Discharge Address: Not reported

Map ID  
Direction  
Distance  
Elevation

MAP FINDINGS

Site

Database(s)

EDR ID Number  
EPA ID Number

**LOCKHEED PLANT A-1 (Continued)**

**S103945706**

Discharge Name: Not reported  
Discharge City: Not reported  
Discharge State: Not reported  
Discharge Zip: Not reported  
Status: Terminated  
Status Date: 12/02/2014  
Operator Name: Burbank Glendale Pasadena Airport Authority  
Operator Address: 2627 North Hollywood Way  
Operator City: Burbank  
Operator State: California  
Operator Zip: 91505

NPDES as of 03/2018:

NPDES Number: Not reported  
Status: Not reported  
Agency Number: Not reported  
Region: 4  
Regulatory Measure ID: 427164  
Order Number: Not reported  
Regulatory Measure Type: Construction  
Place ID: Not reported  
WDID: 4 19C363716  
Program Type: Not reported  
Adoption Date Of Regulatory Measure: Not reported  
Effective Date Of Regulatory Measure: Not reported  
Expiration Date Of Regulatory Measure: Not reported  
Termination Date Of Regulatory Measure: 11/14/2014  
Discharge Name: Not reported  
Discharge Address: Not reported  
Discharge City: Not reported  
Discharge State: Not reported  
Discharge Zip: Not reported  
Received Date: 05/18/2012  
Processed Date: 05/24/2012  
Status: Terminated  
Status Date: 12/02/2014  
Place Size: 26.5  
Place Size Unit: Acres  
Contact: Randall Duncan  
Contact Title: Program Director  
Contact Phone: 818-847-0475  
Contact Phone Ext: Not reported  
Contact Email: randall.duncan@stvinc.com  
Operator Name: Burbank Glendale Pasadena Airport Authority  
Operator Address: 2627 North Hollywood Way  
Operator City: Burbank  
Operator State: California  
Operator Zip: 91505  
Operator Contact: Dan Feger  
Operator Contact Title: Executive Director  
Operator Contact Phone: 818-840-8840  
Operator Contact Phone Ext: Not reported  
Operator Contact Email: dfeger@bur.org  
Operator Type: Government Agency Combination  
Developer: McCarthy  
Developer Address: 20401 SW Birch Street  
Developer City: Newport Beach  
Developer State: California

Map ID  
Direction  
Distance  
Elevation

MAP FINDINGS

Site

Database(s)

EDR ID Number  
EPA ID Number

**LOCKHEED PLANT A-1 (Continued)**

**S103945706**

Developer Zip: 92660  
Developer Contact: Rob Ragland  
Developer Contact Title: Project Manager  
Constype Linear Utility Ind: N  
Emergency Phone: 213-435-3928  
Emergency Phone Ext: Not reported  
Constype Above Ground Ind: N  
Constype Below Ground Ind: N  
Constype Cable Line Ind: N  
Constype Comm Line Ind: N  
Constype Commercial Ind: Y  
Constype Electrical Line Ind: N  
Constype Gas Line Ind: N  
Constype Industrial Ind: N  
Constype Other Description: Not reported  
Constype Other Ind: N  
Constype Recons Ind: N  
Constype Residential Ind: N  
Constype Transport Ind: Y  
Constype Utility Description: Not reported  
Constype Utility Ind: N  
Constype Water Sewer Ind: N  
Dir Discharge Uswater Ind: N  
Receiving Water Name: Not reported  
Certifier: John Tschudin  
Certifier Title: Sr. Construction Manager  
Certification Date: 18-MAY-12  
Primary Sic: Not reported  
Secondary Sic: Not reported  
Tertiary Sic: Not reported

**CIWQS:**

Agency: Burbank Glendale Pasadena Airport Authority  
Agency Address: 2627 North Hollywood Way, Burbank, CA 91505  
Place/Project Type: Construction - Commercial, Transportation  
SIC/NAICS: Not reported  
Region: 4  
Program: CONSTW  
Regulatory Measure Status: Terminated  
Regulatory Measure Type: Storm water construction  
Order Number: 2009-0009-DWQ  
WDID: 4 19C363716  
NPDES Number: CAS000002  
Adoption Date: Not reported  
Effective Date: 05/24/2012  
Termination Date: 11/14/2014  
Expiration/Review Date: Not reported  
Design Flow: Not reported  
Major/Minor: Not reported  
Complexity: Not reported  
TTWQ: Not reported  
Enforcement Actions within 5 years: 0  
Violations within 5 years: 0  
Latitude: 34.19639  
Longitude: -118.35417



Map ID  
Direction  
Distance  
Elevation

MAP FINDINGS

Site

Database(s)

EDR ID Number  
EPA ID Number

**Q76**      **BURBANK PLANT A-1**  
**WNW**      **2555 N HOLLYWOOD WAY**  
**1/4-1/2**      **BURBANK, CA 91505**  
**0.286 mi.**  
**1510 ft.**      **Site 4 of 6 in cluster Q**

**LUST**      **S101582663**  
**SWEEPS UST**      **N/A**  
**CA FID UST**  
**LOS ANGELES CO. HMS**  
**WIP**

**Relative:**  
**Higher**  
**Actual:**  
**679 ft.**

**LUST:**  
Lead Agency:      LOS ANGELES RWQCB (REGION 4)  
Case Type:      LUST Cleanup Site  
Geo Track:      [http://geotracker.waterboards.ca.gov/profile\\_report.asp?global\\_id=T0603702542](http://geotracker.waterboards.ca.gov/profile_report.asp?global_id=T0603702542)  
Global Id:      T0603702542  
Latitude:      34.200284  
Longitude:      -118.351085  
Status:      Completed - Case Closed  
Status Date:      05/01/1994  
Case Worker:      YR  
RB Case Number:      915200016  
Local Agency:      BURBANK, CITY OF  
File Location:      Not reported  
Local Case Number:      Not reported  
Potential Media Affect:      Aquifer used for drinking water supply  
Potential Contaminants of Concern:      \* Solvents  
Site History:      Not reported

**LUST:**  
Global Id:      T0603702542  
Contact Type:      Local Agency Caseworker  
Contact Name:      JORGE MARTINEZ  
Organization Name:      BURBANK, CITY OF  
Address:      311 E ORANGE GROVE AVE  
City:      BURBANK  
Email:      [jmartinez@ci.burbank.ca.us](mailto:jmartinez@ci.burbank.ca.us)  
Phone Number:      Not reported

Global Id:      T0603702542  
Contact Type:      Regional Board Caseworker  
Contact Name:      YUE RONG  
Organization Name:      LOS ANGELES RWQCB (REGION 4)  
Address:      320 W. 4TH ST., SUITE 200  
City:      Los Angeles  
Email:      [yrong@waterboards.ca.gov](mailto:yrong@waterboards.ca.gov)  
Phone Number:      Not reported

**LUST:**  
Global Id:      T0603702542  
Action Type:      Other  
Date:      11/18/1983  
Action:      Leak Reported

**LUST:**  
Global Id:      T0603702542  
Status:      Completed - Case Closed  
Status Date:      05/01/1994

Global Id:      T0603702542  
Status:      Open - Case Begin Date  
Status Date:      11/18/1983

Global Id:      T0603702542

Map ID  
Direction  
Distance  
Elevation

MAP FINDINGS

Site

Database(s)

EDR ID Number  
EPA ID Number

**BURBANK PLANT A-1 (Continued)**

**S101582663**

Status: Open - Site Assessment  
Status Date: 09/28/1987

LUST REG 4:

Region: 4  
Regional Board: 04  
County: Los Angeles  
Facility Id: 915200016  
Status: Case Closed  
Substance: Solvents  
Substance Quantity: Not reported  
Local Case No: Not reported  
Case Type: Specific tank leak that has contaminated an aquifer used for drinking water  
Abatement Method Used at the Site: Not reported  
Global ID: T0603702542  
W Global ID: Not reported  
Staff: UNK  
Local Agency: 19007  
Cross Street: Not reported  
Enforcement Type: Not reported  
Date Leak Discovered: Not reported  
Date Leak First Reported: 11/18/1983  
Date Leak Record Entered: 12/31/1986  
Date Confirmation Began: Not reported  
Date Leak Stopped: Not reported  
Date Case Last Changed on Database: 3/13/1989  
Date the Case was Closed: 5/1/1994  
How Leak Discovered: Not reported  
How Leak Stopped: Not reported  
Cause of Leak: UNK  
Leak Source: UNK  
Operator: FAEDER, EDWARD J.  
Water System: Not reported  
Well Name: Not reported  
Approx. Dist To Production Well (ft): 1387.5750709439872957025330791  
Source of Cleanup Funding: UNK  
Preliminary Site Assessment Workplan Submitted: Not reported  
Preliminary Site Assessment Began: Not reported  
Pollution Characterization Began: 9/28/1987  
Remediation Plan Submitted: Not reported  
Remedial Action Underway: Not reported  
Post Remedial Action Monitoring Began: Not reported  
Enforcement Action Date: Not reported  
Historical Max MTBE Date: Not reported  
Hist Max MTBE Conc in Groundwater: Not reported  
Hist Max MTBE Conc in Soil: Not reported  
Significant Interim Remedial Action Taken: Not reported  
GW Qualifier: Not reported  
Soil Qualifier: Not reported  
Organization: Not reported  
Owner Contact: Not reported  
Responsible Party: LOCKHEED AERONAUTICAL SYSTEMS  
RP Address: PO BOX 551, BURBANK, CA 91520  
Program: LUST  
Lat/Long: 34.1954171 / -1  
Local Agency Staff: DB

Map ID  
Direction  
Distance  
Elevation

MAP FINDINGS

Site

Database(s)

EDR ID Number  
EPA ID Number

**BURBANK PLANT A-1 (Continued)**

**S101582663**

Beneficial Use: Not reported  
Priority: Not reported  
Cleanup Fund Id: Not reported  
Suspended: Not reported  
Assigned Name: Not reported  
Summary: THIS CASE WAS INITIATED BY RWQCB. SITE ASSESSMENT IS IN PROGRESS.  
AB-1803 UNIT 2 IS HANDLING.

**SWEEPS UST:**

Status: Active  
Comp Number: 9780  
Number: 1  
Board Of Equalization: Not reported  
Referral Date: 04-03-91  
Action Date: 04-03-91  
Created Date: 06-30-89  
Owner Tank Id: A-1-B  
SWRCB Tank Id: 19-007-009780-000001  
Tank Status: A  
Capacity: 6800  
Active Date: 04-03-91  
Tank Use: CHEMICAL  
STG: W  
Content: SPENT DEVELO  
Number Of Tanks: 14

Status: Active  
Comp Number: 9780  
Number: 1  
Board Of Equalization: Not reported  
Referral Date: 04-03-91  
Action Date: 04-03-91  
Created Date: 06-30-89  
Owner Tank Id: A-1-F8  
SWRCB Tank Id: 19-007-009780-000002  
Tank Status: A  
Capacity: 12000  
Active Date: 04-03-91  
Tank Use: M.V. FUEL  
STG: P  
Content: REG UNLEADED  
Number Of Tanks: Not reported

Status: Active  
Comp Number: 9780  
Number: 1  
Board Of Equalization: Not reported  
Referral Date: 04-03-91  
Action Date: 04-03-91  
Created Date: 06-30-89  
Owner Tank Id: A-A-F9  
SWRCB Tank Id: 19-007-009780-000003  
Tank Status: A  
Capacity: 12000  
Active Date: 04-03-91  
Tank Use: M.V. FUEL  
STG: P

Map ID  
Direction  
Distance  
Elevation

MAP FINDINGS

Site

Database(s)

EDR ID Number  
EPA ID Number

**BURBANK PLANT A-1 (Continued)**

**S101582663**

Content: REG UNLEADED  
Number Of Tanks: Not reported

Status: Active  
Comp Number: 9780  
Number: 1  
Board Of Equalization: Not reported  
Referral Date: 04-03-91  
Action Date: 04-03-91  
Created Date: 06-30-89  
Owner Tank Id: A-1-F10  
SWRCB Tank Id: 19-007-009780-000004  
Tank Status: A  
Capacity: 12000  
Active Date: 04-03-91  
Tank Use: M.V. FUEL  
STG: P  
Content: DIESEL  
Number Of Tanks: Not reported

Status: Active  
Comp Number: 9780  
Number: 1  
Board Of Equalization: Not reported  
Referral Date: 04-03-91  
Action Date: 04-03-91  
Created Date: 06-30-89  
Owner Tank Id: A-1-N  
SWRCB Tank Id: 19-007-009780-000010  
Tank Status: A  
Capacity: 12000  
Active Date: 04-03-91  
Tank Use: CHEMICAL  
STG: P  
Content: PERCHLOROETH  
Number Of Tanks: Not reported

Status: Active  
Comp Number: 9780  
Number: 1  
Board Of Equalization: Not reported  
Referral Date: 04-03-91  
Action Date: 04-03-91  
Created Date: 06-30-89  
Owner Tank Id: A-1-F2  
SWRCB Tank Id: 19-007-009780-000012  
Tank Status: A  
Capacity: 10000  
Active Date: 04-03-91  
Tank Use: PETROLEUM  
STG: P  
Content: DIESEL #2  
Number Of Tanks: Not reported

Status: Active  
Comp Number: 9780  
Number: 1

Map ID  
Direction  
Distance  
Elevation

MAP FINDINGS

Site

Database(s)

EDR ID Number  
EPA ID Number

**BURBANK PLANT A-1 (Continued)**

**S101582663**

Board Of Equalization: Not reported  
Referral Date: 04-03-91  
Action Date: 04-03-91  
Created Date: 06-30-89  
Owner Tank Id: Not reported  
SWRCB Tank Id: 19-007-009780-000018  
Tank Status: A  
Capacity: Not reported  
Active Date: 06-30-89  
Tank Use: UNKNOWN  
STG: W  
Content: Not reported  
Number Of Tanks: Not reported

Status: Active  
Comp Number: 9780  
Number: 1  
Board Of Equalization: Not reported  
Referral Date: 04-03-91  
Action Date: 04-03-91  
Created Date: 06-30-89  
Owner Tank Id: Not reported  
SWRCB Tank Id: 19-007-009780-000019  
Tank Status: A  
Capacity: Not reported  
Active Date: 06-30-89  
Tank Use: UNKNOWN  
STG: W  
Content: Not reported  
Number Of Tanks: Not reported

Status: Active  
Comp Number: 9780  
Number: 1  
Board Of Equalization: Not reported  
Referral Date: 04-03-91  
Action Date: 04-03-91  
Created Date: 06-30-89  
Owner Tank Id: Not reported  
SWRCB Tank Id: 19-007-009780-000020  
Tank Status: A  
Capacity: Not reported  
Active Date: 06-30-89  
Tank Use: UNKNOWN  
STG: W  
Content: Not reported  
Number Of Tanks: Not reported

Status: Active  
Comp Number: 9780  
Number: 1  
Board Of Equalization: Not reported  
Referral Date: 04-03-91  
Action Date: 04-03-91  
Created Date: 06-30-89  
Owner Tank Id: Not reported  
SWRCB Tank Id: 19-007-009780-000021

Map ID  
Direction  
Distance  
Elevation

MAP FINDINGS

Site

Database(s)

EDR ID Number  
EPA ID Number

**BURBANK PLANT A-1 (Continued)**

**S101582663**

Tank Status: A  
Capacity: Not reported  
Active Date: 06-30-89  
Tank Use: UNKNOWN  
STG: W  
Content: Not reported  
Number Of Tanks: Not reported

Status: Active  
Comp Number: 9780  
Number: 1  
Board Of Equalization: Not reported  
Referral Date: 04-03-91  
Action Date: 04-03-91  
Created Date: 06-30-89  
Owner Tank Id: Not reported  
SWRCB Tank Id: 19-007-009780-000022  
Tank Status: A  
Capacity: Not reported  
Active Date: 06-30-89  
Tank Use: UNKNOWN  
STG: W  
Content: Not reported  
Number Of Tanks: Not reported

Status: Active  
Comp Number: 9780  
Number: 1  
Board Of Equalization: Not reported  
Referral Date: 04-03-91  
Action Date: 04-03-91  
Created Date: 06-30-89  
Owner Tank Id: Not reported  
SWRCB Tank Id: 19-007-009780-000023  
Tank Status: A  
Capacity: Not reported  
Active Date: 06-30-89  
Tank Use: UNKNOWN  
STG: W  
Content: Not reported  
Number Of Tanks: Not reported

Status: Active  
Comp Number: 9780  
Number: 1  
Board Of Equalization: Not reported  
Referral Date: 04-03-91  
Action Date: 04-03-91  
Created Date: 06-30-89  
Owner Tank Id: Not reported  
SWRCB Tank Id: 19-007-009780-000024  
Tank Status: A  
Capacity: Not reported  
Active Date: 06-30-89  
Tank Use: UNKNOWN  
STG: W  
Content: Not reported

Map ID  
Direction  
Distance  
Elevation

MAP FINDINGS

Site

Database(s)

EDR ID Number  
EPA ID Number

**BURBANK PLANT A-1 (Continued)**

**S101582663**

Number Of Tanks: Not reported  
Status: Active  
Comp Number: 9780  
Number: 1  
Board Of Equalization: Not reported  
Referral Date: 04-03-91  
Action Date: 04-03-91  
Created Date: 06-30-89  
Owner Tank Id: Not reported  
SWRCB Tank Id: 19-007-009780-000025  
Tank Status: A  
Capacity: Not reported  
Active Date: 06-30-89  
Tank Use: UNKNOWN  
STG: W  
Content: Not reported  
Number Of Tanks: Not reported

Status: Not reported  
Comp Number: 9780  
Number: Not reported  
Board Of Equalization: Not reported  
Referral Date: Not reported  
Action Date: Not reported  
Created Date: Not reported  
Owner Tank Id: Not reported  
SWRCB Tank Id: 19-007-009780-000005  
Tank Status: Not reported  
Capacity: 300  
Active Date: Not reported  
Tank Use: M.V. FUEL  
STG: PRODUCT  
Content: REG UNLEADED  
Number Of Tanks: 11

Status: Not reported  
Comp Number: 9780  
Number: Not reported  
Board Of Equalization: Not reported  
Referral Date: Not reported  
Action Date: Not reported  
Created Date: Not reported  
Owner Tank Id: Not reported  
SWRCB Tank Id: 19-007-009780-000006  
Tank Status: Not reported  
Capacity: 1000  
Active Date: Not reported  
Tank Use: M.V. FUEL  
STG: PRODUCT  
Content: REG UNLEADED  
Number Of Tanks: Not reported

Status: Not reported  
Comp Number: 9780  
Number: Not reported  
Board Of Equalization: Not reported

Map ID  
Direction  
Distance  
Elevation

MAP FINDINGS

Site

Database(s)

EDR ID Number  
EPA ID Number

**BURBANK PLANT A-1 (Continued)**

**S101582663**

Referral Date: Not reported  
Action Date: Not reported  
Created Date: Not reported  
Owner Tank Id: Not reported  
SWRCB Tank Id: 19-007-009780-000007  
Tank Status: Not reported  
Capacity: 150  
Active Date: Not reported  
Tank Use: M.V. FUEL  
STG: PRODUCT  
Content: REG UNLEADED  
Number Of Tanks: Not reported

Status: Not reported  
Comp Number: 9780  
Number: Not reported  
Board Of Equalization: Not reported  
Referral Date: Not reported  
Action Date: Not reported  
Created Date: Not reported  
Owner Tank Id: Not reported  
SWRCB Tank Id: 19-007-009780-000008  
Tank Status: Not reported  
Capacity: 130  
Active Date: Not reported  
Tank Use: M.V. FUEL  
STG: PRODUCT  
Content: REG UNLEADED  
Number Of Tanks: Not reported

Status: Not reported  
Comp Number: 9780  
Number: Not reported  
Board Of Equalization: Not reported  
Referral Date: Not reported  
Action Date: Not reported  
Created Date: Not reported  
Owner Tank Id: Not reported  
SWRCB Tank Id: 19-007-009780-000009  
Tank Status: Not reported  
Capacity: 30000  
Active Date: Not reported  
Tank Use: PETROLEUM  
STG: PRODUCT  
Content: DIESEL #2  
Number Of Tanks: Not reported

Status: Not reported  
Comp Number: 9780  
Number: Not reported  
Board Of Equalization: Not reported  
Referral Date: Not reported  
Action Date: Not reported  
Created Date: Not reported  
Owner Tank Id: Not reported  
SWRCB Tank Id: 19-007-009780-000011  
Tank Status: Not reported



Map ID  
Direction  
Distance  
Elevation

MAP FINDINGS

Site

Database(s)

EDR ID Number  
EPA ID Number

**BURBANK PLANT A-1 (Continued)**

**S101582663**

Capacity: 1000  
Active Date: Not reported  
Tank Use: OIL  
STG: PRODUCT  
Content: MOTOR OIL  
Number Of Tanks: Not reported

Status: Not reported  
Comp Number: 9780  
Number: Not reported  
Board Of Equalization: Not reported  
Referral Date: Not reported  
Action Date: Not reported  
Created Date: Not reported  
Owner Tank Id: Not reported  
SWRCB Tank Id: 19-007-009780-000013  
Tank Status: Not reported  
Capacity: 1000  
Active Date: Not reported  
Tank Use: PETROLEUM  
STG: PRODUCT  
Content: DIESEL #2  
Number Of Tanks: Not reported

Status: Not reported  
Comp Number: 9780  
Number: Not reported  
Board Of Equalization: Not reported  
Referral Date: Not reported  
Action Date: Not reported  
Created Date: Not reported  
Owner Tank Id: Not reported  
SWRCB Tank Id: 19-007-009780-000014  
Tank Status: Not reported  
Capacity: 6000  
Active Date: Not reported  
Tank Use: CHEMICAL  
STG: WASTE  
Content: SOFTENER BRI  
Number Of Tanks: Not reported

Status: Not reported  
Comp Number: 9780  
Number: Not reported  
Board Of Equalization: Not reported  
Referral Date: Not reported  
Action Date: Not reported  
Created Date: Not reported  
Owner Tank Id: Not reported  
SWRCB Tank Id: 19-007-009780-000015  
Tank Status: Not reported  
Capacity: 2000  
Active Date: Not reported  
Tank Use: CHEMICAL  
STG: WASTE  
Content: PENETRATE IN  
Number Of Tanks: Not reported

Map ID  
Direction  
Distance  
Elevation

MAP FINDINGS

Site

Database(s)

EDR ID Number  
EPA ID Number

**BURBANK PLANT A-1 (Continued)**

**S101582663**

Status: Not reported  
Comp Number: 9780  
Number: Not reported  
Board Of Equalization: Not reported  
Referral Date: Not reported  
Action Date: Not reported  
Created Date: Not reported  
Owner Tank Id: Not reported  
SWRCB Tank Id: 19-007-009780-000016  
Tank Status: Not reported  
Capacity: 2000  
Active Date: Not reported  
Tank Use: OIL  
STG: PRODUCT  
Content: DIESEL  
Number Of Tanks: Not reported

Status: Not reported  
Comp Number: 9780  
Number: Not reported  
Board Of Equalization: Not reported  
Referral Date: Not reported  
Action Date: Not reported  
Created Date: Not reported  
Owner Tank Id: Not reported  
SWRCB Tank Id: 19-007-009780-000017  
Tank Status: Not reported  
Capacity: 2000  
Active Date: Not reported  
Tank Use: CHEMICAL  
STG: WASTE  
Content: WASTE OIL  
Number Of Tanks: Not reported

**CA FID UST:**

Facility ID: 19000989  
Regulated By: UTNKA  
Regulated ID: 00046944  
Cortese Code: Not reported  
SIC Code: Not reported  
Facility Phone: 8180000000  
Mail To: Not reported  
Mailing Address: P O BOX  
Mailing Address 2: Not reported  
Mailing City,St,Zip: BURBANK 91505  
Contact: Not reported  
Contact Phone: Not reported  
DUNs Number: Not reported  
NPDES Number: Not reported  
EPA ID: Not reported  
Comments: Not reported  
Status: Active

**LOS ANGELES CO. HMS:**

Region: LA  
Permit Category: T

Map ID  
Direction  
Distance  
Elevation

MAP FINDINGS

Site

Database(s)

EDR ID Number  
EPA ID Number

**BURBANK PLANT A-1 (Continued)**

**S101582663**

Facility Id: 009933-009780  
Facility Type: 0  
Facility Status: Removed  
Area: 3E  
Permit Number: 00001079T  
Permit Status: Removed

WIP:

Region: 4  
File Number: 104.5152  
**File Status: Active**  
Staff: ACARLOS  
Facility Suite: Not reported

**Q77**  
**WNW**  
**1/4-1/2**  
**0.286 mi.**  
**1510 ft.**

**LOCKHEED MARTIN PLANT A-1 NORTH**  
**2555 N HOLLYWOOD WY**  
**BURBANK, CA 91505**

**SEMS-ARCHIVE 1015732629**  
**RCRA-SQG CAD008255283**

**Site 5 of 6 in cluster Q**

**Relative:**  
**Higher**

**Actual:**  
**679 ft.**

SEMS Archive:  
Site ID: 0903859  
EPA ID: CAD008255283  
Cong District: Not reported  
FIPS Code: 06037  
FF: N  
NPL: Not on the NPL  
Non NPL Status: NFRAP-Site does not qualify for the NPL based on existing information  
Latitude: 34.181667  
Longitude: -118.311667

SEMS Archive Detail:

Region: 09  
Site ID: 0903859  
EPA ID: CAD008255283  
Site Name: LOCKHEED CAL. COMPANY PLANT A1  
NPL: N  
FF: N  
OU: 00  
Action Code: VS  
Action Name: ARCH SITE  
SEQ: 1  
Start Date: Not reported  
Finish Date: 1992-11-02 05:00:00  
Qual: Not reported  
Current Action Lead: EPA Perf In-Hse

Region: 09  
Site ID: 0903859  
EPA ID: CAD008255283  
Site Name: LOCKHEED CAL. COMPANY PLANT A1  
NPL: N  
FF: N  
OU: 00  
Action Code: DS  
Action Name: DISCVRY  
SEQ: 1  
Start Date: 1990-02-02 05:00:00

Map ID  
Direction  
Distance  
Elevation

MAP FINDINGS

Site

Database(s)

EDR ID Number  
EPA ID Number

**LOCKHEED MARTIN PLANT A-1 NORTH (Continued)**

**1015732629**

Finish Date: 1990-02-02 05:00:00  
Qual: Not reported  
Current Action Lead: St Perf

Region: 09  
Site ID: 0903859  
EPA ID: CAD008255283  
Site Name: LOCKHEED CAL. COMPANY PLANT A1  
NPL: N  
FF: N  
OU: 00  
Action Code: PA  
Action Name: PA  
SEQ: 1  
Start Date: Not reported  
Finish Date: 1991-02-04 05:00:00  
Qual: H  
Current Action Lead: St Perf

Region: 09  
Site ID: 0903859  
EPA ID: CAD008255283  
Site Name: LOCKHEED CAL. COMPANY PLANT A1  
NPL: N  
FF: N  
OU: 00  
Action Code: SI  
Action Name: SI  
SEQ: 1  
Start Date: Not reported  
Finish Date: 1991-02-04 05:00:00  
Qual: N  
Current Action Lead: St Perf

**RCRA-SQG:**

Date form received by agency: 02/18/2002  
Facility name: LOCKHEED MARTIN PLANT A-1 NORTH  
Facility address: 2555 N HOLLYWOOD WY  
BURBANK, CA 91505  
EPA ID: CAD008255283  
Mailing address: 2550 N HOLLYWOOD WY STE 301  
BURBANK, CA 91505  
Contact: GENE S MATSUSHITA  
Contact address: Not reported  
Not reported  
Contact country: US  
Contact telephone: 818-847-0197  
Contact email: Not reported  
EPA Region: 09  
Land type: Facility is not located on Indian land. Additional information is not known.  
Classification: Small Small Quantity Generator  
Description: Handler: generates more than 100 and less than 1000 kg of hazardous waste during any calendar month and accumulates less than 6000 kg of hazardous waste at any time; or generates 100 kg or less of hazardous waste during any calendar month, and accumulates more than 1000 kg of hazardous waste at any time

Map ID  
Direction  
Distance  
Elevation

MAP FINDINGS

Site

Database(s)

EDR ID Number  
EPA ID Number

**LOCKHEED MARTIN PLANT A-1 NORTH (Continued)**

**1015732629**

Handler Activities Summary:

U.S. importer of hazardous waste: No  
Mixed waste (haz. and radioactive): No  
Recycler of hazardous waste: No  
Transporter of hazardous waste: No  
Treater, storer or disposer of HW: No  
Underground injection activity: No  
On-site burner exemption: No  
Furnace exemption: No  
Used oil fuel burner: No  
Used oil processor: No  
User oil refiner: No  
Used oil fuel marketer to burner: No  
Used oil Specification marketer: No  
Used oil transfer facility: No  
Used oil transporter: No

Historical Generators:

Date form received by agency: 02/18/2002

Site name: LOCKHEED MARTIN PLANT A-1 NORTH

Classification: Large Quantity Generator

Date form received by agency: 10/12/2000

Site name: LOCKHEED MARTIN PLANT A-1

Classification: Large Quantity Generator

Date form received by agency: 09/01/1996

Site name: LOCKHEED MARTIN CORP

Classification: Large Quantity Generator

Date form received by agency: 04/26/1995

Site name: LOCKHEED MARTIN CORP

Classification: Large Quantity Generator

Date form received by agency: 03/31/1992

Site name: LOCKHEED ADVANCED DEVELOPMENT COMPANY

Classification: Large Quantity Generator

Date form received by agency: 04/16/1990

Site name: LOCKHEED AERONAUTICAL SYSTEMS COMPANY

Classification: Large Quantity Generator

Facility Has Received Notices of Violations:

Regulation violated: FR - 262.50-60  
Area of violation: Generators - General  
Date violation determined: 03/14/1990  
Date achieved compliance: 05/23/1990  
Violation lead agency: EPA  
Enforcement action: WRITTEN INFORMAL  
Enforcement action date: 04/25/1990  
Enf. disposition status: Not reported  
Enf. disp. status date: Not reported  
Enforcement lead agency: EPA  
Proposed penalty amount: Not reported  
Final penalty amount: Not reported  
Paid penalty amount: Not reported

Map ID  
Direction  
Distance  
Elevation

MAP FINDINGS

Site

Database(s)

EDR ID Number  
EPA ID Number

**LOCKHEED MARTIN PLANT A-1 NORTH (Continued)**

**1015732629**

Regulation violated: FR - 268.7  
Area of violation: LDR - General  
Date violation determined: 03/14/1990  
Date achieved compliance: 05/23/1990  
Violation lead agency: EPA  
Enforcement action: WRITTEN INFORMAL  
Enforcement action date: 04/25/1990  
Enf. disposition status: Not reported  
Enf. disp. status date: Not reported  
Enforcement lead agency: EPA  
Proposed penalty amount: Not reported  
Final penalty amount: Not reported  
Paid penalty amount: Not reported

Regulation violated: FR - 262.10-12.A  
Area of violation: Generators - General  
Date violation determined: 02/20/1985  
Date achieved compliance: 03/01/1985  
Violation lead agency: State  
Enforcement action: WRITTEN INFORMAL  
Enforcement action date: 02/20/1985  
Enf. disposition status: Not reported  
Enf. disp. status date: Not reported  
Enforcement lead agency: State  
Proposed penalty amount: Not reported  
Final penalty amount: Not reported  
Paid penalty amount: Not reported

Regulation violated: FR - 262.10-12.A  
Area of violation: Generators - General  
Date violation determined: 01/17/1985  
Date achieved compliance: 03/01/1985  
Violation lead agency: State  
Enforcement action: WRITTEN INFORMAL  
Enforcement action date: 02/11/1985  
Enf. disposition status: Not reported  
Enf. disp. status date: Not reported  
Enforcement lead agency: State  
Proposed penalty amount: Not reported  
Final penalty amount: Not reported  
Paid penalty amount: Not reported

**Evaluation Action Summary:**

Evaluation date: 03/14/1990  
Evaluation: COMPLIANCE EVALUATION INSPECTION ON-SITE  
Area of violation: Generators - General  
Date achieved compliance: 05/23/1990  
Evaluation lead agency: EPA

Evaluation date: 03/14/1990  
Evaluation: COMPLIANCE EVALUATION INSPECTION ON-SITE  
Area of violation: LDR - General  
Date achieved compliance: 05/23/1990  
Evaluation lead agency: EPA

Evaluation date: 02/20/1985  
Evaluation: NON-FINANCIAL RECORD REVIEW

Map ID  
Direction  
Distance  
Elevation

MAP FINDINGS

Site

Database(s)

EDR ID Number  
EPA ID Number

**LOCKHEED MARTIN PLANT A-1 NORTH (Continued)**

1015732629

Area of violation: Generators - General  
Date achieved compliance: 03/01/1985  
Evaluation lead agency: State

Evaluation date: 02/20/1985  
Evaluation: COMPLIANCE EVALUATION INSPECTION ON-SITE  
Area of violation: Not reported  
Date achieved compliance: Not reported  
Evaluation lead agency: State

Evaluation date: 01/17/1985  
Evaluation: COMPLIANCE EVALUATION INSPECTION ON-SITE  
Area of violation: Generators - General  
Date achieved compliance: 03/01/1985  
Evaluation lead agency: State

Evaluation date: 01/17/1985  
Evaluation: NON-FINANCIAL RECORD REVIEW  
Area of violation: Not reported  
Date achieved compliance: Not reported  
Evaluation lead agency: State

78  
NNW  
1/4-1/2  
0.288 mi.  
1521 ft.

**GENERAL CONNECTORS CORP.**  
**3205 BURTON**  
**BURBANK, CA 91504**

**CPS-SLIC** **S106484438**  
**ENF** **N/A**  
**WIP**

**Relative:**  
**Higher**  
**Actual:**  
**681 ft.**

**CPS-SLIC:**  
Region: STATE  
**Facility Status:** **Completed - Case Closed**  
Status Date: 10/29/2014  
Global Id: SL603798609  
Lead Agency: LOS ANGELES RWQCB (REGION 4)  
Lead Agency Case Number: Not reported  
Latitude: 34.196464  
Longitude: -118.343575  
Case Type: Cleanup Program Site  
Case Worker: GJH  
Local Agency: Not reported  
RB Case Number: 104.0472  
File Location: Not reported  
Potential Media Affected: Aquifer used for drinking water supply  
Potential Contaminants of Concern: Not reported  
Site History: Not reported

[Click here to access the California GeoTracker records for this facility:](#)

**ENF:**  
Region: 4  
Facility Id: 226935  
Agency Name: General Connectors Corporation  
Place Type: Facility  
Place Subtype: Not reported  
Facility Type: Not reported  
Agency Type: Privately-Owned Business  
# Of Agencies: 1  
Place Latitude: 34.196583

Map ID  
Direction  
Distance  
Elevation

MAP FINDINGS

Site

Database(s)

EDR ID Number  
EPA ID Number

GENERAL CONNECTORS CORP. (Continued)

S106484438

Place Longitude: -118.34457  
SIC Code 1: Not reported  
SIC Desc 1: Not reported  
SIC Code 2: Not reported  
SIC Desc 2: Not reported  
SIC Code 3: Not reported  
SIC Desc 3: Not reported  
NAICS Code 1: Not reported  
NAICS Desc 1: Not reported  
NAICS Code 2: Not reported  
NAICS Desc 2: Not reported  
NAICS Code 3: Not reported  
NAICS Desc 3: Not reported  
# Of Places: 1  
Source Of Facility: Reg Meas  
Design Flow: Not reported  
Threat To Water Quality: Not reported  
Complexity: Not reported  
Pretreatment: Not reported  
Facility Waste Type: Not reported  
Facility Waste Type 2: Not reported  
Facility Waste Type 3: Not reported  
Facility Waste Type 4: Not reported  
Program: WIP  
Program Category1: MONITORING  
Program Category2: MONITORING  
# Of Programs: 1  
WDID: 4WIP1040472  
Reg Measure Id: 156310  
Reg Measure Type: Unregulated  
Region: 4  
Order #: Not reported  
Npdes# CA#: Not reported  
Major-Minor: Not reported  
Npdes Type: Not reported  
Reclamation: Not reported  
Dredge Fill Fee: Not reported  
301H: Not reported  
Application Fee Amt Received: Not reported  
Status: Never Active  
Status Date: 02/20/2013  
Effective Date: Not reported  
Expiration/Review Date: Not reported  
Termination Date: Not reported  
WDR Review - Amend: Not reported  
WDR Review - Revise/Renew: Not reported  
WDR Review - Rescind: Not reported  
WDR Review - No Action Required: Not reported  
WDR Review - Pending: Not reported  
WDR Review - Planned: Not reported  
Status Enrollee: N  
Individual/General: I  
Fee Code: Not reported  
Direction/Voice: Passive  
Enforcement Id(EID): 220820  
Region: 4  
Order / Resolution Number: 13267 Letter



Map ID  
Direction  
Distance  
Elevation

MAP FINDINGS

Site

Database(s)

EDR ID Number  
EPA ID Number

GENERAL CONNECTORS CORP. (Continued)

S106484438

Enforcement Action Type: 13267 Letter  
Effective Date: 11/09/2000  
Adoption/Issuance Date: Not reported  
Achieve Date: Not reported  
Termination Date: 11/09/2000  
ACL Issuance Date: Not reported  
EPL Issuance Date: Not reported  
Status: Historical  
Title: Enforcement - 4WIP1040472  
Description: Not reported  
Program: WIP  
Latest Milestone Completion Date: Not reported  
# Of Programs1: 1  
Total Assessment Amount: 0  
Initial Assessed Amount: 0  
Liability \$ Amount: 0  
Project \$ Amount: 0  
Liability \$ Paid: 0  
Project \$ Completed: 0  
Total \$ Paid/Completed Amount: 0

WIP:  
Region: 4  
File Number: 104.0472  
**File Status: Backlog**  
Staff: UNIDENTIFIED  
Facility Suite: Not reported

Q79  
WNW  
1/4-1/2  
0.292 mi.  
1544 ft.

LOCKHEED PLANT B-1  
17505 VICTORY PL  
BURBANK, CA 91520  
Site 6 of 6 in cluster Q

LUST S100228028  
HIST CORTESE N/A

Relative:  
Higher  
Actual:  
680 ft.

LUST:  
Lead Agency: LOS ANGELES RWQCB (REGION 4)  
Case Type: LUST Cleanup Site  
Geo Track: [http://geotracker.waterboards.ca.gov/profile\\_report.asp?global\\_id=T0603702544](http://geotracker.waterboards.ca.gov/profile_report.asp?global_id=T0603702544)  
Global Id: T0603702544  
Latitude: 34.1948261  
Longitude: -118.3489281  
Status: Completed - Case Closed  
Status Date: 06/29/1995  
Case Worker: YR  
RB Case Number: 915200034  
Local Agency: BURBANK, CITY OF  
File Location: Not reported  
Local Case Number: Not reported  
Potential Media Affect: Aquifer used for drinking water supply  
Potential Contaminants of Concern: \* Solvents  
Site History: Not reported

LUST:  
Global Id: T0603702544  
Contact Type: Local Agency Caseworker  
Contact Name: JORGE MARTINEZ  
Organization Name: BURBANK, CITY OF  
Address: 311 E ORANGE GROVE AVE

Map ID  
Direction  
Distance  
Elevation

MAP FINDINGS

Site

Database(s)

EDR ID Number  
EPA ID Number

**LOCKHEED PLANT B-1 (Continued)**

**S100228028**

City: BURBANK  
Email: jmartinez@ci.burbank.ca.us  
Phone Number: Not reported  
  
Global Id: T0603702544  
Contact Type: Regional Board Caseworker  
Contact Name: YUE RONG  
Organization Name: LOS ANGELES RWQCB (REGION 4)  
Address: 320 W. 4TH ST., SUITE 200  
City: Los Angeles  
Email: yrong@waterboards.ca.gov  
Phone Number: Not reported

LUST:

Global Id: T0603702544  
Action Type: Other  
Date: 11/18/1983  
Action: Leak Reported

LUST:

Global Id: T0603702544  
Status: Completed - Case Closed  
Status Date: 06/29/1995

Global Id: T0603702544  
Status: Open - Case Begin Date  
Status Date: 11/18/1983

Global Id: T0603702544  
Status: Open - Remediation  
Status Date: 03/13/1989

Global Id: T0603702544  
Status: Open - Site Assessment  
Status Date: 02/17/1989

LUST REG 4:

Region: 4  
Regional Board: 04  
County: Los Angeles  
Facility Id: 915200034A  
Status: Leak being confirmed  
Substance: Gasoline  
Substance Quantity: Not reported  
Local Case No: Not reported  
Case Type: Soil  
Abatement Method Used at the Site: Not reported  
Global ID: T0603702545  
W Global ID: Not reported  
Staff: MB  
Local Agency: 19007  
Cross Street: Not reported  
Enforcement Type: Not reported  
Date Leak Discovered: Not reported  
Date Leak First Reported: 2/23/2000

Map ID  
Direction  
Distance  
Elevation

MAP FINDINGS

Site

Database(s)

EDR ID Number  
EPA ID Number

**LOCKHEED PLANT B-1 (Continued)**

**S100228028**

Date Leak Record Entered: Not reported  
Date Confirmation Began: 2/23/2000  
Date Leak Stopped: Not reported  
Date Case Last Changed on Database: 3/29/2000  
Date the Case was Closed: Not reported  
How Leak Discovered: Not reported  
How Leak Stopped: Not reported  
Cause of Leak: Not reported  
Leak Source: Not reported  
Operator: Not reported  
Water System: Not reported  
Well Name: Not reported  
Approx. Dist To Production Well (ft): 2607.9427506607623404853386538  
Source of Cleanup Funding: Not reported  
Preliminary Site Assessment Workplan Submitted: Not reported  
Preliminary Site Assessment Began: Not reported  
Pollution Characterization Began: Not reported  
Remediation Plan Submitted: Not reported  
Remedial Action Underway: Not reported  
Post Remedial Action Monitoring Began: Not reported  
Enforcement Action Date: Not reported  
Historical Max MTBE Date: Not reported  
Hist Max MTBE Conc in Groundwater: Not reported  
Hist Max MTBE Conc in Soil: Not reported  
Significant Interim Remedial Action Taken: Not reported  
GW Qualifier: Not reported  
Soil Qualifier: Not reported  
Organization: Not reported  
Owner Contact: Not reported  
Responsible Party: BLANK RP  
RP Address: Not reported  
Program: LUST  
Lat/Long: 34.18435 / -1  
Local Agency Staff: DB  
Beneficial Use: Not reported  
Priority: Not reported  
Cleanup Fund Id: Not reported  
Suspended: Not reported  
Assigned Name: Not reported  
Summary: Not reported

Region: 4  
Regional Board: 04  
County: Los Angeles  
Facility Id: 915200034  
Status: Case Closed  
Substance: Solvents  
Substance Quantity: Not reported  
Local Case No: Not reported  
Case Type: Specific tank leak that has contaminated an aquifer used for drinking water  
Abatement Method Used at the Site: Not reported  
Global ID: T0603702544  
W Global ID: Not reported  
Staff: UNK  
Local Agency: 19007  
Cross Street: Not reported  
Enforcement Type: Not reported

Map ID  
Direction  
Distance  
Elevation

MAP FINDINGS

Site

Database(s)

EDR ID Number  
EPA ID Number

**LOCKHEED PLANT B-1 (Continued)**

**S100228028**

Date Leak Discovered: Not reported  
Date Leak First Reported: 11/18/1983  
Date Leak Record Entered: 12/31/1986  
Date Confirmation Began: Not reported  
Date Leak Stopped: Not reported  
Date Case Last Changed on Database: 3/13/1989  
Date the Case was Closed: 6/29/1995  
How Leak Discovered: Not reported  
How Leak Stopped: Not reported  
Cause of Leak: UNK  
Leak Source: UNK  
Operator: FAEDER, EDWARD J.  
Water System: Not reported  
Well Name: Not reported  
Approx. Dist To Production Well (ft): 1169.377851250958772749367732  
Source of Cleanup Funding: UNK  
Preliminary Site Assessment Workplan Submitted: Not reported  
Preliminary Site Assessment Began: Not reported  
Pollution Characterization Began: 2/17/1989  
Remediation Plan Submitted: Not reported  
Remedial Action Underway: 3/13/1989  
Post Remedial Action Monitoring Began: Not reported  
Enforcement Action Date: Not reported  
Historical Max MTBE Date: Not reported  
Hist Max MTBE Conc in Groundwater: Not reported  
Hist Max MTBE Conc in Soil: Not reported  
Significant Interim Remedial Action Taken: Not reported  
GW Qualifier: Not reported  
Soil Qualifier: Not reported  
Organization: Not reported  
Owner Contact: Not reported  
Responsible Party: LOCKHEED AERONAUTICAL SYSTEMS  
RP Address: PO BOX 551, BURBANK, CA 91520  
Program: LUST  
Lat/Long: 34.1948261 / -1  
Local Agency Staff: DB  
Beneficial Use: Not reported  
Priority: Not reported  
Cleanup Fund Id: Not reported  
Suspended: Not reported  
Assigned Name: Not reported  
Summary: THIS CASE WAS INITIATED BY RWQCB. SOIL AND GROUNDWATER CLEANUP  
UNDERWAY. AB-1803 UNIT 2 IS HANDLING OLD CASE  
#915200034

**HIST CORTESE:**

Region: CORTESE  
Facility County Code: 19  
Reg By: LTNKA  
Reg Id: 915200034  
  
Region: CORTESE  
Facility County Code: 19  
Reg By: LTNKA  
Reg Id: 915200034A

Map ID  
Direction  
Distance  
Elevation

MAP FINDINGS

Site

Database(s) EDR ID Number  
EPA ID Number

R80  
WSW  
1/4-1/2  
0.297 mi.  
1566 ft.

**BUDGET RENT-A-CAR**  
**2220 N. HOLLYWOOD WAY.**  
**BURBANK, CA 91505**

**CPS-SLIC** **U001568394**  
**HIST UST** **N/A**

Site 1 of 2 in cluster R

Relative:  
Higher  
Actual:  
661 ft.

CPS-SLIC:  
Region: STATE  
Facility Status: **Completed - Case Closed**  
Status Date: 12/22/2014  
Global Id: SL603798635  
Lead Agency: LOS ANGELES RWQCB (REGION 4)  
Lead Agency Case Number: Not reported  
Latitude: 34.1891104184834  
Longitude: -118.348836645508  
Case Type: Cleanup Program Site  
Case Worker: GJH  
Local Agency: Not reported  
RB Case Number: 104.1183  
File Location: Not reported  
Potential Media Affected: Aquifer used for drinking water supply  
Potential Contaminants of Concern: Not reported  
Site History: Not reported

[Click here to access the California GeoTracker records for this facility:](#)

HIST UST:

File Number: 000287E0  
URL: <http://geotracker.waterboards.ca.gov/ustpdfs/pdf/000287E0.pdf>  
Region: STATE  
Facility ID: 0000003953  
Facility Type: Other  
Other Type: AUTO RENTAL  
Contact Name: JEFF RELLINGER  
Telephone: 8188413922  
Owner Name: SPECTRUM INVESTMENT CORP.DBA B  
Owner Address: 5651 SEPULVEDA  
Owner City,St,Zip: VAN NUYS, CA 91411  
Total Tanks: 0001  
  
Tank Num: 001  
Container Num: H838980  
Year Installed: 1980  
Tank Capacity: 00012000  
Tank Used for: PRODUCT  
Type of Fuel: UNLEADED  
Container Construction Thickness: Not reported  
Leak Detection: Pressure Test

[Click here for Geo Tracker PDF:](#)

Map ID  
Direction  
Distance  
Elevation

MAP FINDINGS

Site

Database(s)

EDR ID Number  
EPA ID Number

P81  
NNW  
1/4-1/2  
0.297 mi.  
1567 ft.

**FORMER TWISS HEATING & TREATING**  
**2503 NORTH ONTARIO BLVD.**  
**BURBANK, CA**

**CPS-SLIC** **S107473150**  
**N/A**

**Site 2 of 2 in cluster P**

**Relative:**  
**Higher**

CPS-SLIC:

**Actual:**  
**679 ft.**

Region: STATE  
**Facility Status: Open - Inactive**  
Status Date: 01/01/1965  
Global Id: SL0603794714  
Lead Agency: LOS ANGELES RWQCB (REGION 4)  
Lead Agency Case Number: Not reported  
Latitude: 34.197064  
Longitude: -118.344952  
Case Type: Cleanup Program Site  
Case Worker: GJH  
Local Agency: Not reported  
RB Case Number: 104.1078  
File Location: Not reported  
Potential Media Affected: Not reported  
Potential Contaminants of Concern: Not reported  
Site History: Not reported

[Click here to access the California GeoTracker records for this facility:](#)

82  
SW  
1/4-1/2  
0.298 mi.  
1571 ft.

**TECHNICAL METAL FINISHING CO INC**  
**3401 PACIFIC AVE**  
**BURBANK, CA 91505**

**CPS-SLIC** **S103654050**  
**EMI** **N/A**  
**LOS ANGELES CO. HMS**  
**NPDES**  
**CIWQS**  
**WIP**

**Relative:**  
**Higher**

CPS-SLIC:

**Actual:**  
**656 ft.**

Region: STATE  
**Facility Status: Open - Site Assessment**  
Status Date: 06/25/2018  
Global Id: T10000011737  
Lead Agency: LOS ANGELES RWQCB (REGION 4)  
Lead Agency Case Number: Not reported  
Latitude: 34.18857  
Longitude: -118.34761  
Case Type: Cleanup Program Site  
Case Worker: CH  
Local Agency: Not reported  
RB Case Number: 104.1039  
File Location: Not reported  
Potential Media Affected: Not reported  
Potential Contaminants of Concern: Chromium VI  
Site History: Not reported

[Click here to access the California GeoTracker records for this facility:](#)

EMI:

Year: 1995  
County Code: 19  
Air Basin: SC  
Facility ID: 71645  
Air District Name: SC

Map ID  
Direction  
Distance  
Elevation

MAP FINDINGS

Site

Database(s)

EDR ID Number  
EPA ID Number

**TECHNICAL METAL FINISHING CO INC (Continued)**

**S103654050**

SIC Code: 3471  
Air District Name: SOUTH COAST AQMD  
Community Health Air Pollution Info System: Not reported  
Consolidated Emission Reporting Rule: Not reported  
Total Organic Hydrocarbon Gases Tons/Yr: 7  
Reactive Organic Gases Tons/Yr: 1  
Carbon Monoxide Emissions Tons/Yr: 0  
NOX - Oxides of Nitrogen Tons/Yr: 0  
SOX - Oxides of Sulphur Tons/Yr: 0  
Particulate Matter Tons/Yr: 0  
Part. Matter 10 Micrometers and Smlr Tons/Yr:0

Year: 1996  
County Code: 19  
Air Basin: SC  
Facility ID: 71645  
Air District Name: SC  
SIC Code: 3471  
Air District Name: SOUTH COAST AQMD  
Community Health Air Pollution Info System: Not reported  
Consolidated Emission Reporting Rule: Not reported  
Total Organic Hydrocarbon Gases Tons/Yr: 5  
Reactive Organic Gases Tons/Yr: 2  
Carbon Monoxide Emissions Tons/Yr: 0  
NOX - Oxides of Nitrogen Tons/Yr: 0  
SOX - Oxides of Sulphur Tons/Yr: 0  
Particulate Matter Tons/Yr: 0  
Part. Matter 10 Micrometers and Smlr Tons/Yr:0

Year: 1997  
County Code: 19  
Air Basin: SC  
Facility ID: 71645  
Air District Name: SC  
SIC Code: 3471  
Air District Name: SOUTH COAST AQMD  
Community Health Air Pollution Info System: Not reported  
Consolidated Emission Reporting Rule: Not reported  
Total Organic Hydrocarbon Gases Tons/Yr: 5  
Reactive Organic Gases Tons/Yr: 1  
Carbon Monoxide Emissions Tons/Yr: 0  
NOX - Oxides of Nitrogen Tons/Yr: 0  
SOX - Oxides of Sulphur Tons/Yr: 0  
Particulate Matter Tons/Yr: 0  
Part. Matter 10 Micrometers and Smlr Tons/Yr:0

Year: 1998  
County Code: 19  
Air Basin: SC  
Facility ID: 71645  
Air District Name: SC  
SIC Code: 3471  
Air District Name: SOUTH COAST AQMD  
Community Health Air Pollution Info System: Not reported  
Consolidated Emission Reporting Rule: Not reported  
Total Organic Hydrocarbon Gases Tons/Yr: 5  
Reactive Organic Gases Tons/Yr: 1

Map ID  
Direction  
Distance  
Elevation

MAP FINDINGS

Site

Database(s)

EDR ID Number  
EPA ID Number

**TECHNICAL METAL FINISHING CO INC (Continued)**

**S103654050**

Carbon Monoxide Emissions Tons/Yr: 0  
NOX - Oxides of Nitrogen Tons/Yr: 0  
SOX - Oxides of Sulphur Tons/Yr: 0  
Particulate Matter Tons/Yr: 0  
Part. Matter 10 Micrometers and Smllr Tons/Yr:0

Year: 1999  
County Code: 19  
Air Basin: SC  
Facility ID: 71645  
Air District Name: SC  
SIC Code: 3471  
Air District Name: SOUTH COAST AQMD  
Community Health Air Pollution Info System: Not reported  
Consolidated Emission Reporting Rule: Not reported  
Total Organic Hydrocarbon Gases Tons/Yr: 5  
Reactive Organic Gases Tons/Yr: 1  
Carbon Monoxide Emissions Tons/Yr: 0  
NOX - Oxides of Nitrogen Tons/Yr: 0  
SOX - Oxides of Sulphur Tons/Yr: 0  
Particulate Matter Tons/Yr: 0  
Part. Matter 10 Micrometers and Smllr Tons/Yr:0

Year: 2000  
County Code: 19  
Air Basin: SC  
Facility ID: 71645  
Air District Name: SC  
SIC Code: 3471  
Air District Name: SOUTH COAST AQMD  
Community Health Air Pollution Info System: Not reported  
Consolidated Emission Reporting Rule: Not reported  
Total Organic Hydrocarbon Gases Tons/Yr: 5  
Reactive Organic Gases Tons/Yr: 1  
Carbon Monoxide Emissions Tons/Yr: 0  
NOX - Oxides of Nitrogen Tons/Yr: 0  
SOX - Oxides of Sulphur Tons/Yr: 0  
Particulate Matter Tons/Yr: 0  
Part. Matter 10 Micrometers and Smllr Tons/Yr:0

Year: 2001  
County Code: 19  
Air Basin: SC  
Facility ID: 71645  
Air District Name: SC  
SIC Code: 3471  
Air District Name: SOUTH COAST AQMD  
Community Health Air Pollution Info System: Not reported  
Consolidated Emission Reporting Rule: Not reported  
Total Organic Hydrocarbon Gases Tons/Yr: 1  
Reactive Organic Gases Tons/Yr: 0  
Carbon Monoxide Emissions Tons/Yr: 0  
NOX - Oxides of Nitrogen Tons/Yr: 0  
SOX - Oxides of Sulphur Tons/Yr: 0  
Particulate Matter Tons/Yr: 0  
Part. Matter 10 Micrometers and Smllr Tons/Yr:0



Map ID  
Direction  
Distance  
Elevation

MAP FINDINGS

Site

Database(s)

EDR ID Number  
EPA ID Number

**TECHNICAL METAL FINISHING CO INC (Continued)**

**S103654050**

Year: 2002  
County Code: 19  
Air Basin: SC  
Facility ID: 71645  
Air District Name: SC  
SIC Code: 3471  
Air District Name: SOUTH COAST AQMD  
Community Health Air Pollution Info System: Not reported  
Consolidated Emission Reporting Rule: Not reported  
Total Organic Hydrocarbon Gases Tons/Yr: 2  
Reactive Organic Gases Tons/Yr: 1  
Carbon Monoxide Emissions Tons/Yr: 0  
NOX - Oxides of Nitrogen Tons/Yr: 0  
SOX - Oxides of Sulphur Tons/Yr: 0  
Particulate Matter Tons/Yr: 0  
Part. Matter 10 Micrometers and Smlr Tons/Yr:0

Year: 2003  
County Code: 19  
Air Basin: SC  
Facility ID: 71645  
Air District Name: SC  
SIC Code: 3471  
Air District Name: SOUTH COAST AQMD  
Community Health Air Pollution Info System: Not reported  
Consolidated Emission Reporting Rule: Not reported  
Total Organic Hydrocarbon Gases Tons/Yr: 2  
Reactive Organic Gases Tons/Yr: 1  
Carbon Monoxide Emissions Tons/Yr: 0  
NOX - Oxides of Nitrogen Tons/Yr: 0  
SOX - Oxides of Sulphur Tons/Yr: 0  
Particulate Matter Tons/Yr: 0  
Part. Matter 10 Micrometers and Smlr Tons/Yr:0

Year: 2004  
County Code: 19  
Air Basin: SC  
Facility ID: 71645  
Air District Name: SC  
SIC Code: 3471  
Air District Name: SOUTH COAST AQMD  
Community Health Air Pollution Info System: Not reported  
Consolidated Emission Reporting Rule: Not reported  
Total Organic Hydrocarbon Gases Tons/Yr: 1.99243  
Reactive Organic Gases Tons/Yr: 1.06  
Carbon Monoxide Emissions Tons/Yr: 0.06387  
NOX - Oxides of Nitrogen Tons/Yr: 0.1153  
SOX - Oxides of Sulphur Tons/Yr: 0.000714  
Particulate Matter Tons/Yr: 0.007749  
Part. Matter 10 Micrometers and Smlr Tons/Yr:0

Year: 2005  
County Code: 19  
Air Basin: SC  
Facility ID: 71645  
Air District Name: SC  
SIC Code: 3471

Map ID  
Direction  
Distance  
Elevation

MAP FINDINGS

Site

Database(s)

EDR ID Number  
EPA ID Number

**TECHNICAL METAL FINISHING CO INC (Continued)**

**S103654050**

Air District Name: SOUTH COAST AQMD  
Community Health Air Pollution Info System: Not reported  
Consolidated Emission Reporting Rule: Not reported  
Total Organic Hydrocarbon Gases Tons/Yr: 1.55654  
Reactive Organic Gases Tons/Yr: 1.315122592  
Carbon Monoxide Emissions Tons/Yr: .0499  
NOX - Oxides of Nitrogen Tons/Yr: .1217  
SOX - Oxides of Sulphur Tons/Yr: .0006  
Particulate Matter Tons/Yr: .01349693  
Part. Matter 10 Micrometers and Smlr Tons/Yr: .0132579667

Year: 2006  
County Code: 19  
Air Basin: SC  
Facility ID: 71645  
Air District Name: SC  
SIC Code: 3471  
Air District Name: SOUTH COAST AQMD  
Community Health Air Pollution Info System: Not reported  
Consolidated Emission Reporting Rule: Not reported  
Total Organic Hydrocarbon Gases Tons/Yr: 4.126171982492861453  
Reactive Organic Gases Tons/Yr: 3.95  
Carbon Monoxide Emissions Tons/Yr: .073  
NOX - Oxides of Nitrogen Tons/Yr: .114  
SOX - Oxides of Sulphur Tons/Yr: 0  
Particulate Matter Tons/Yr: .095  
Part. Matter 10 Micrometers and Smlr Tons/Yr: .09152

Year: 2007  
County Code: 19  
Air Basin: SC  
Facility ID: 71645  
Air District Name: SC  
SIC Code: 3471  
Air District Name: SOUTH COAST AQMD  
Community Health Air Pollution Info System: Not reported  
Consolidated Emission Reporting Rule: Not reported  
Total Organic Hydrocarbon Gases Tons/Yr: 4.126171982492861453  
Reactive Organic Gases Tons/Yr: 3.95  
Carbon Monoxide Emissions Tons/Yr: .073  
NOX - Oxides of Nitrogen Tons/Yr: .114  
SOX - Oxides of Sulphur Tons/Yr: 0  
Particulate Matter Tons/Yr: .095  
Part. Matter 10 Micrometers and Smlr Tons/Yr: .09152

Year: 2008  
County Code: 19  
Air Basin: SC  
Facility ID: 71645  
Air District Name: SC  
SIC Code: 3471  
Air District Name: SOUTH COAST AQMD  
Community Health Air Pollution Info System: Not reported  
Consolidated Emission Reporting Rule: Not reported  
Total Organic Hydrocarbon Gases Tons/Yr: .5283837680631147564  
Reactive Organic Gases Tons/Yr: .3079836616849999496  
Carbon Monoxide Emissions Tons/Yr: .08

Map ID  
Direction  
Distance  
Elevation

MAP FINDINGS

Site

Database(s)

EDR ID Number  
EPA ID Number

**TECHNICAL METAL FINISHING CO INC (Continued)**

**S103654050**

NOX - Oxides of Nitrogen Tons/Yr: .12  
SOX - Oxides of Sulphur Tons/Yr: .000759  
Particulate Matter Tons/Yr: .0096773136075  
Part. Matter 10 Micrometers and Smlr Tons/Yr: .009663957936675

Year: 2009  
County Code: 19  
Air Basin: SC  
Facility ID: 71645  
Air District Name: SC  
SIC Code: 3471  
Air District Name: SOUTH COAST AQMD  
Community Health Air Pollution Info System: Not reported  
Consolidated Emission Reporting Rule: Not reported  
Total Organic Hydrocarbon Gases Tons/Yr: 0.271290277924228  
Reactive Organic Gases Tons/Yr: 0.25935200000000003  
Carbon Monoxide Emissions Tons/Yr: 7.0000000000000007E-2  
NOX - Oxides of Nitrogen Tons/Yr: 0.11  
SOX - Oxides of Sulphur Tons/Yr: 6.5099999999999999E-4  
Particulate Matter Tons/Yr: 8.2411900000000007E-3  
Part. Matter 10 Micrometers and Smlr Tons/Yr: 8.2339591000000004E-3

Year: 2010  
County Code: 19  
Air Basin: SC  
Facility ID: 71645  
Air District Name: SC  
SIC Code: 3471  
Air District Name: SOUTH COAST AQMD  
Community Health Air Pollution Info System: Not reported  
Consolidated Emission Reporting Rule: Not reported  
Total Organic Hydrocarbon Gases Tons/Yr: 0.14610246560358001  
Reactive Organic Gases Tons/Yr: 0.13521  
Carbon Monoxide Emissions Tons/Yr: 7.9269999999999993E-2  
NOX - Oxides of Nitrogen Tons/Yr: 0.12485  
SOX - Oxides of Sulphur Tons/Yr: 6.8000000000000005E-4  
Particulate Matter Tons/Yr: 7.8039037199999994E-2  
Part. Matter 10 Micrometers and Smlr Tons/Yr: 7.5256917068000001E-2

Year: 2011  
County Code: 19  
Air Basin: SC  
Facility ID: 71645  
Air District Name: SC  
SIC Code: 3471  
Air District Name: SOUTH COAST AQMD  
Community Health Air Pollution Info System: Not reported  
Consolidated Emission Reporting Rule: Not reported  
Total Organic Hydrocarbon Gases Tons/Yr: 0.3913752641  
Reactive Organic Gases Tons/Yr: 0.37513  
Carbon Monoxide Emissions Tons/Yr: 0.10006  
NOX - Oxides of Nitrogen Tons/Yr: 0.15755  
SOX - Oxides of Sulphur Tons/Yr: 0.00086  
Particulate Matter Tons/Yr: 0.10110375  
Part. Matter 10 Micrometers and Smlr Tons/Yr: 0.0974814

Year: 2012

Map ID  
Direction  
Distance  
Elevation

MAP FINDINGS

Site

Database(s)

EDR ID Number  
EPA ID Number

**TECHNICAL METAL FINISHING CO INC (Continued)**

**S103654050**

County Code: 19  
Air Basin: SC  
Facility ID: 71645  
Air District Name: SC  
SIC Code: 3471  
Air District Name: SOUTH COAST AQMD  
Community Health Air Pollution Info System: Not reported  
Consolidated Emission Reporting Rule: Not reported  
Total Organic Hydrocarbon Gases Tons/Yr: 0.33160865852  
Reactive Organic Gases Tons/Yr: 0.31338  
Carbon Monoxide Emissions Tons/Yr: 0.05309  
NOX - Oxides of Nitrogen Tons/Yr: 0.19719  
SOX - Oxides of Sulphur Tons/Yr: 0.00091  
Particulate Matter Tons/Yr: 0.01147  
Part. Matter 10 Micrometers and Smllr Tons/Yr:0.0114121

**LOS ANGELES CO. HMS:**

Region: LA  
Permit Category: Not reported  
Facility Id: 026004-035491  
Facility Type: Not reported  
Facility Status: OPEN  
Area: 3E  
Permit Number: Not reported  
Permit Status: Not reported

**NPDES:**

Facility Status: Not reported  
NPDES Number: Not reported  
Region: Not reported  
Agency Number: Not reported  
Regulatory Measure ID: Not reported  
Place ID: Not reported  
Order Number: Not reported  
WDID: 4 19I009871  
Regulatory Measure Type: Industrial  
Program Type: Not reported  
Adoption Date Of Regulatory Measure: Not reported  
Effective Date Of Regulatory Measure: Not reported  
Termination Date Of Regulatory Measure: Not reported  
Expiration Date Of Regulatory Measure: Not reported  
Discharge Address: Not reported  
Discharge Name: Not reported  
Discharge City: Not reported  
Discharge State: Not reported  
Discharge Zip: Not reported  
Status: Terminated  
Status Date: 04/23/2015  
Operator Name: Tech Metal Finishing Co  
Operator Address: 3401 W Pacific Ave  
Operator City: Burbank  
Operator State: California  
Operator Zip: 91505

**NPDES as of 03/2018:**

NPDES Number: CAS000001  
Status: Terminated

Map ID  
Direction  
Distance  
Elevation

MAP FINDINGS

Site

Database(s)

EDR ID Number  
EPA ID Number

**TECHNICAL METAL FINISHING CO INC (Continued)**

**S103654050**

Agency Number: 0  
Region: 4  
Regulatory Measure ID: 189884  
Order Number: 97-03-DWQ  
Regulatory Measure Type: Enrollee  
Place ID: Not reported  
WDID: 4 19I009871  
Program Type: Industrial  
Adoption Date Of Regulatory Measure: Not reported  
Effective Date Of Regulatory Measure: 03/30/1993  
Expiration Date Of Regulatory Measure: Not reported  
Termination Date Of Regulatory Measure: 04/01/2015  
Discharge Name: Tech Metal Finishing Co  
Discharge Address: 3401 W Pacific Ave  
Discharge City: Burbank  
Discharge State: California  
Discharge Zip: 91505  
Received Date: Not reported  
Processed Date: Not reported  
Status: Not reported  
Status Date: Not reported  
Place Size: Not reported  
Place Size Unit: Not reported  
Contact: Not reported  
Contact Title: Not reported  
Contact Phone: Not reported  
Contact Phone Ext: Not reported  
Contact Email: Not reported  
Operator Name: Not reported  
Operator Address: Not reported  
Operator City: Not reported  
Operator State: Not reported  
Operator Zip: Not reported  
Operator Contact: Not reported  
Operator Contact Title: Not reported  
Operator Contact Phone: Not reported  
Operator Contact Phone Ext: Not reported  
Operator Contact Email: Not reported  
Operator Type: Not reported  
Developer: Not reported  
Developer Address: Not reported  
Developer City: Not reported  
Developer State: Not reported  
Developer Zip: Not reported  
Developer Contact: Not reported  
Developer Contact Title: Not reported  
Constype Linear Utility Ind: Not reported  
Emergency Phone: Not reported  
Emergency Phone Ext: Not reported  
Constype Above Ground Ind: Not reported  
Constype Below Ground Ind: Not reported  
Constype Cable Line Ind: Not reported  
Constype Comm Line Ind: Not reported  
Constype Commercial Ind: Not reported  
Constype Electrical Line Ind: Not reported  
Constype Gas Line Ind: Not reported  
Constype Industrial Ind: Not reported

Map ID  
Direction  
Distance  
Elevation

MAP FINDINGS

Site

Database(s)

EDR ID Number  
EPA ID Number

**TECHNICAL METAL FINISHING CO INC (Continued)**

**S103654050**

Constype Other Description: Not reported  
Constype Other Ind: Not reported  
Constype Recons Ind: Not reported  
Constype Residential Ind: Not reported  
Constype Transport Ind: Not reported  
Constype Utility Description: Not reported  
Constype Utility Ind: Not reported  
Constype Water Sewer Ind: Not reported  
Dir Discharge Uswater Ind: Not reported  
Receiving Water Name: Not reported  
Certifier: Not reported  
Certifier Title: Not reported  
Certification Date: Not reported  
Primary Sic: Not reported  
Secondary Sic: Not reported  
Tertiary Sic: Not reported  
  
NPDES Number: Not reported  
Status: Not reported  
Agency Number: Not reported  
Region: 4  
Regulatory Measure ID: 189884  
Order Number: Not reported  
Regulatory Measure Type: Industrial  
Place ID: Not reported  
WDID: 4 19I009871  
Program Type: Not reported  
Adoption Date Of Regulatory Measure: Not reported  
Effective Date Of Regulatory Measure: Not reported  
Expiration Date Of Regulatory Measure: Not reported  
Termination Date Of Regulatory Measure: 04/01/2015  
Discharge Name: Not reported  
Discharge Address: Not reported  
Discharge City: Not reported  
Discharge State: Not reported  
Discharge Zip: Not reported  
Received Date: 05/09/2008  
Processed Date: 03/30/1993  
Status: Terminated  
Status Date: 04/23/2015  
Place Size: 9964  
Place Size Unit: SqFt  
Contact: Chris Sosa  
Contact Title: Not reported  
Contact Phone: 818-954-9504  
Contact Phone Ext: Not reported  
Contact Email: Not reported  
Operator Name: Tech Metal Finishing Co  
Operator Address: 3401 W Pacific Ave  
Operator City: Burbank  
Operator State: California  
Operator Zip: 91505  
Operator Contact: Chris Sosa  
Operator Contact Title: Not reported  
Operator Contact Phone: 818-954-9504  
Operator Contact Phone Ext: Not reported  
Operator Contact Email: Not reported

Map ID  
Direction  
Distance  
Elevation

MAP FINDINGS

Site

Database(s)

EDR ID Number  
EPA ID Number

**TECHNICAL METAL FINISHING CO INC (Continued)**

**S103654050**

Operator Type: Other  
Developer: Not reported  
Developer Address: Not reported  
Developer City: Not reported  
Developer State: California  
Developer Zip: Not reported  
Developer Contact: Not reported  
Developer Contact Title: Not reported  
Constype Linear Utility Ind: Not reported  
Emergency Phone: 818-954-9504  
Emergency Phone Ext: Not reported  
Constype Above Ground Ind: Not reported  
Constype Below Ground Ind: Not reported  
Constype Cable Line Ind: Not reported  
Constype Comm Line Ind: Not reported  
Constype Commercial Ind: Not reported  
Constype Electrical Line Ind: Not reported  
Constype Gas Line Ind: Not reported  
Constype Industrial Ind: Not reported  
Constype Other Description: Not reported  
Constype Other Ind: Not reported  
Constype Recons Ind: Not reported  
Constype Residential Ind: Not reported  
Constype Transport Ind: Not reported  
Constype Utility Description: Not reported  
Constype Utility Ind: Not reported  
Constype Water Sewer Ind: Not reported  
Dir Discharge Uswater Ind: N  
Receiving Water Name: Los Angeles River  
Certifier: Chris Sosa  
Certifier Title: Vice President  
Certification Date: 12-FEB-15  
Primary Sic: 3471-Electroplating, Plating, Polishing, Anodizing, and Coloring  
Secondary Sic: Not reported  
Tertiary Sic: Not reported

**CIWQS:**

Agency: Tech Metal Finishing Co  
Agency Address: 3401 W Pacific Ave, Burbank, CA 91505  
Place/Project Type: Industrial - Electroplating, Plating, Polishing, Anodizing, and Coloring  
SIC/NAICS: 3471  
Region: 4  
Program: INDSTW  
Regulatory Measure Status: Terminated  
Regulatory Measure Type: Storm water industrial  
Order Number: 2014-0057-DWQ  
WDID: 4 19I009871  
NPDES Number: CAS000001  
Adoption Date: Not reported  
Effective Date: 03/30/1993  
Termination Date: 04/01/2015  
Expiration/Review Date: Not reported  
Design Flow: Not reported  
Major/Minor: Not reported  
Complexity: Not reported

Map ID  
Direction  
Distance  
Elevation

MAP FINDINGS

Site

Database(s)

EDR ID Number  
EPA ID Number

**TECHNICAL METAL FINISHING CO INC (Continued)**

**S103654050**

TTWQ: Not reported  
Enforcement Actions within 5 years: 0  
Violations within 5 years: 0  
Latitude: 34.18836  
Longitude: -118.34784

WIP:

Region: 4  
File Number: 104.1039  
**File Status: Historical**  
Staff: MBAIADY  
Facility Suite: Not reported

**S83**  
North  
1/4-1/2  
0.306 mi.  
1616 ft.

**CRANE AEROSPACE HYDRO-AIRE DIVISION**  
3000 WINONA AVE  
BURBANK, CA 91504

**RCRA-LQG 1000366472**  
**AST CAD008388720**  
**HAZNET**  
**HWP**

Site 1 of 2 in cluster S

**Relative:**  
**Higher**

**Actual:**  
**675 ft.**

RCRA-LQG:

Date form received by agency: 06/10/2016  
Facility name: CRANE AEROSPACE HYDRO-AIRE DIVISION  
Facility address: 3000 WINONA AVE  
BURBANK, CA 91504  
EPA ID: CAD008388720  
Mailing address: WINONA AVE  
BURBANK, CA 91504  
Contact: KABRINA V ROMO  
Contact address: WINONA AVE  
BURBANK, CA 91504  
Contact country: US  
Contact telephone: 818-526-2604  
Contact email: KABRINA.ROMO@CRANEA.E.COM  
EPA Region: 09  
Land type: Private  
Classification: Large Quantity Generator  
Description: Handler: generates 1,000 kg or more of hazardous waste during any calendar month; or generates more than 1 kg of acutely hazardous waste during any calendar month; or generates more than 100 kg of any residue or contaminated soil, waste or other debris resulting from the cleanup of a spill, into or on any land or water, of acutely hazardous waste during any calendar month; or generates 1 kg or less of acutely hazardous waste during any calendar month, and accumulates more than 1 kg of acutely hazardous waste at any time; or generates 100 kg or less of any residue or contaminated soil, waste or other debris resulting from the cleanup of a spill, into or on any land or water, of acutely hazardous waste during any calendar month, and accumulates more than 100 kg of that material at any time

Owner/Operator Summary:

Owner/operator name: CRANE AEROSPACE & ELECTRONICS  
Owner/operator address: FIRST STAMFORD PLACE  
STAMFORD, CT 06902  
Owner/operator country: US  
Owner/operator telephone: 818-526-2600  
Owner/operator email: Not reported  
Owner/operator fax: Not reported



Map ID  
Direction  
Distance  
Elevation

MAP FINDINGS

Site

Database(s)

EDR ID Number  
EPA ID Number

CRANE AEROSPACE HYDRO-AIRE DIVISION (Continued)

1000366472

Owner/operator extension: Not reported  
Legal status: Private  
Owner/Operator Type: Owner  
Owner/Op start date: 01/01/1999  
Owner/Op end date: Not reported

Owner/operator name: HYDRO-AIRE  
Owner/operator address: Not reported  
Not reported  
Owner/operator country: Not reported  
Owner/operator telephone: Not reported  
Owner/operator email: Not reported  
Owner/operator fax: Not reported  
Owner/operator extension: Not reported  
Legal status: Private  
Owner/Operator Type: Operator  
Owner/Op start date: 01/01/1951  
Owner/Op end date: Not reported

Handler Activities Summary:

U.S. importer of hazardous waste: No  
Mixed waste (haz. and radioactive): No  
Recycler of hazardous waste: No  
Transporter of hazardous waste: No  
Treater, storer or disposer of HW: No  
Underground injection activity: No  
On-site burner exemption: No  
Furnace exemption: No  
Used oil fuel burner: No  
Used oil processor: No  
User oil refiner: No  
Used oil fuel marketer to burner: No  
Used oil Specification marketer: No  
Used oil transfer facility: No  
Used oil transporter: No

. Waste code: 181  
. Waste name: Other inorganic solid waste

. Waste code: 214  
. Waste name: Unspecified solvent mixture

. Waste code: 352  
. Waste name: Other organic solids

. Waste code: 792  
. Waste name: Liquids with pH < 2 with metals

. Waste code: D001  
. Waste name: IGNITABLE HAZARDOUS WASTES ARE THOSE WASTES WHICH HAVE A FLASHPOINT OF LESS THAN 140 DEGREES FAHRENHEIT AS DETERMINED BY A PENSKEY-MARTENS CLOSED CUP FLASH POINT TESTER. ANOTHER METHOD OF DETERMINING THE FLASH POINT OF A WASTE IS TO REVIEW THE MATERIAL SAFETY DATA SHEET, WHICH CAN BE OBTAINED FROM THE MANUFACTURER OR DISTRIBUTOR OF THE MATERIAL. LACQUER THINNER IS AN EXAMPLE OF A COMMONLY USED SOLVENT WHICH WOULD BE CONSIDERED AS IGNITABLE HAZARDOUS WASTE.

Map ID  
Direction  
Distance  
Elevation

MAP FINDINGS

Site

Database(s)

EDR ID Number  
EPA ID Number

CRANE AEROSPACE HYDRO-AIRE DIVISION (Continued)

1000366472

- . Waste code: D002  
. Waste name: A WASTE WHICH HAS A PH OF LESS THAN 2 OR GREATER THAN 12.5 IS CONSIDERED TO BE A CORROSIVE HAZARDOUS WASTE. SODIUM HYDROXIDE, A CAUSTIC SOLUTION WITH A HIGH PH, IS OFTEN USED BY INDUSTRIES TO CLEAN OR DEGREASE PARTS. HYDROCHLORIC ACID, A SOLUTION WITH A LOW PH, IS USED BY MANY INDUSTRIES TO CLEAN METAL PARTS PRIOR TO PAINTING. WHEN THESE CAUSTIC OR ACID SOLUTIONS BECOME CONTAMINATED AND MUST BE DISPOSED, THE WASTE WOULD BE A CORROSIVE HAZARDOUS WASTE.
- . Waste code: D006  
. Waste name: CADMIUM
- . Waste code: D007  
. Waste name: CHROMIUM
- . Waste code: D008  
. Waste name: LEAD
- . Waste code: D009  
. Waste name: MERCURY
- . Waste code: D011  
. Waste name: SILVER
- . Waste code: D035  
. Waste name: METHYL ETHYL KETONE
- . Waste code: F003  
. Waste name: THE FOLLOWING SPENT NON-HALOGENATED SOLVENTS: XYLENE, ACETONE, ETHYL ACETATE, ETHYL BENZENE, ETHYL ETHER, METHYL ISOBUTYL KETONE, N-BUTYL ALCOHOL, CYCLOHEXANONE, AND METHANOL; ALL SPENT SOLVENT MIXTURES/BLENDS CONTAINING, BEFORE USE, ONLY THE ABOVE SPENT NON-HALOGENATED SOLVENTS; AND ALL SPENT SOLVENT MIXTURES/BLENDS CONTAINING, BEFORE USE, ONE OR MORE OF THE ABOVE NON-HALOGENATED SOLVENTS, AND, A TOTAL OF TEN PERCENT OR MORE (BY VOLUME) OF ONE OR MORE OF THOSE SOLVENTS LISTED IN F001, F002, F004, AND F005, AND STILL BOTTOMS FROM THE RECOVERY OF THESE SPENT SOLVENTS AND SPENT SOLVENT MIXTURES.
- . Waste code: F005  
. Waste name: THE FOLLOWING SPENT NON-HALOGENATED SOLVENTS: TOLUENE, METHYL ETHYL KETONE, CARBON DISULFIDE, ISOBUTANOL, PYRIDINE, BENZENE, 2-ETHOXYETHANOL, AND 2-NITROPROPANE; ALL SPENT SOLVENT MIXTURES/BLENDS CONTAINING, BEFORE USE, A TOTAL OF TEN PERCENT OR MORE (BY VOLUME) OF ONE OR MORE OF THE ABOVE NON-HALOGENATED SOLVENTS OR THOSE SOLVENTS LISTED IN F001, F002, OR F004; AND STILL BOTTOMS FROM THE RECOVERY OF THESE SPENT SOLVENTS AND SPENT SOLVENT MIXTURES.

Historical Generators:

- Date form received by agency: 03/01/2014  
Site name: CRANE AEROSPACE HYDRO-AIRE DIVISION  
Classification: Large Quantity Generator
- . Waste code: 181  
. Waste name: Other inorganic solid waste
- . Waste code: 214

Map ID  
Direction  
Distance  
Elevation

MAP FINDINGS

Site

Database(s)

EDR ID Number  
EPA ID Number

**CRANE AEROSPACE HYDRO-AIRE DIVISION (Continued)**

**1000366472**

- . Waste name: Unspecified solvent mixture
  
- . Waste code: 352
- . Waste name: Other organic solids
  
- . Waste code: 792
- . Waste name: Liquids with pH < 2 with metals
  
- . Waste code: D001
- . Waste name: IGNITABLE HAZARDOUS WASTES ARE THOSE WASTES WHICH HAVE A FLASHPOINT OF LESS THAN 140 DEGREES FAHRENHEIT AS DETERMINED BY A PENSKY-MARTENS CLOSED CUP FLASH POINT TESTER. ANOTHER METHOD OF DETERMINING THE FLASH POINT OF A WASTE IS TO REVIEW THE MATERIAL SAFETY DATA SHEET, WHICH CAN BE OBTAINED FROM THE MANUFACTURER OR DISTRIBUTOR OF THE MATERIAL. LACQUER THINNER IS AN EXAMPLE OF A COMMONLY USED SOLVENT WHICH WOULD BE CONSIDERED AS IGNITABLE HAZARDOUS WASTE.
  
- . Waste code: D002
- . Waste name: A WASTE WHICH HAS A PH OF LESS THAN 2 OR GREATER THAN 12.5 IS CONSIDERED TO BE A CORROSIVE HAZARDOUS WASTE. SODIUM HYDROXIDE, A CAUSTIC SOLUTION WITH A HIGH PH, IS OFTEN USED BY INDUSTRIES TO CLEAN OR DEGREASE PARTS. HYDROCHLORIC ACID, A SOLUTION WITH A LOW PH, IS USED BY MANY INDUSTRIES TO CLEAN METAL PARTS PRIOR TO PAINTING. WHEN THESE CAUSTIC OR ACID SOLUTIONS BECOME CONTAMINATED AND MUST BE DISPOSED, THE WASTE WOULD BE A CORROSIVE HAZARDOUS WASTE.
  
- . Waste code: D006
- . Waste name: CADMIUM
  
- . Waste code: D007
- . Waste name: CHROMIUM
  
- . Waste code: D008
- . Waste name: LEAD
  
- . Waste code: D009
- . Waste name: MERCURY
  
- . Waste code: D035
- . Waste name: METHYL ETHYL KETONE
  
- . Waste code: F003
- . Waste name: THE FOLLOWING SPENT NON-HALOGENATED SOLVENTS: XYLENE, ACETONE, ETHYL ACETATE, ETHYL BENZENE, ETHYL ETHER, METHYL ISOBUTYL KETONE, N-BUTYL ALCOHOL, CYCLOHEXANONE, AND METHANOL; ALL SPENT SOLVENT MIXTURES/BLENDS CONTAINING, BEFORE USE, ONLY THE ABOVE SPENT NON-HALOGENATED SOLVENTS; AND ALL SPENT SOLVENT MIXTURES/BLENDS CONTAINING, BEFORE USE, ONE OR MORE OF THE ABOVE NON-HALOGENATED SOLVENTS, AND, A TOTAL OF TEN PERCENT OR MORE (BY VOLUME) OF ONE OR MORE OF THOSE SOLVENTS LISTED IN F001, F002, F004, AND F005, AND STILL BOTTOMS FROM THE RECOVERY OF THESE SPENT SOLVENTS AND SPENT SOLVENT MIXTURES.
  
- . Waste code: F005
- . Waste name: THE FOLLOWING SPENT NON-HALOGENATED SOLVENTS: TOLUENE, METHYL ETHYL KETONE, CARBON DISULFIDE, ISOBUTANOL, PYRIDINE, BENZENE, 2-ETHOXYETHANOL, AND 2-NITROPROPANE; ALL SPENT SOLVENT MIXTURES/BLENDS

MAP FINDINGS

Site

Database(s)

EDR ID Number  
EPA ID Number

**CRANE AEROSPACE HYDRO-AIRE DIVISION (Continued)**

**1000366472**

CONTAINING, BEFORE USE, A TOTAL OF TEN PERCENT OR MORE (BY VOLUME) OF ONE OR MORE OF THE ABOVE NON-HALOGENATED SOLVENTS OR THOSE SOLVENTS LISTED IN F001, F002, OR F004; AND STILL BOTTOMS FROM THE RECOVERY OF THESE SPENT SOLVENTS AND SPENT SOLVENT MIXTURES.

Date form received by agency: 03/16/2012

Site name: CRANE AEROSPACE HYDRO-AIRE DIVISION

Classification: Large Quantity Generator

. Waste code: 135  
. Waste name: Unspecified aqueous solution

. Waste code: 181  
. Waste name: Other inorganic solid waste

. Waste code: 213  
. Waste name: Hydrocarbon solvents (benzene, hexane, Stoddard, etc.)

. Waste code: 214  
. Waste name: Unspecified solvent mixture

. Waste code: 331  
. Waste name: Off-specification, aged, or surplus organics

. Waste code: 341  
. Waste name: Organic liquids (nonsolvents) with halogens

. Waste code: 343  
. Waste name: Unspecified organic liquid mixture

. Waste code: 352  
. Waste name: Other organic solids

. Waste code: 551  
. Waste name: Laboratory waste chemicals

. Waste code: 791  
. Waste name: Liquids with pH < 2

. Waste code: D001  
. Waste name: IGNITABLE HAZARDOUS WASTES ARE THOSE WASTES WHICH HAVE A FLASHPOINT OF LESS THAN 140 DEGREES FAHRENHEIT AS DETERMINED BY A PENSKEY-MARTENS CLOSED CUP FLASH POINT TESTER. ANOTHER METHOD OF DETERMINING THE FLASH POINT OF A WASTE IS TO REVIEW THE MATERIAL SAFETY DATA SHEET, WHICH CAN BE OBTAINED FROM THE MANUFACTURER OR DISTRIBUTOR OF THE MATERIAL. LACQUER THINNER IS AN EXAMPLE OF A COMMONLY USED SOLVENT WHICH WOULD BE CONSIDERED AS IGNITABLE HAZARDOUS WASTE.

. Waste code: D002  
. Waste name: A WASTE WHICH HAS A PH OF LESS THAN 2 OR GREATER THAN 12.5 IS CONSIDERED TO BE A CORROSIVE HAZARDOUS WASTE. SODIUM HYDROXIDE, A CAUSTIC SOLUTION WITH A HIGH PH, IS OFTEN USED BY INDUSTRIES TO CLEAN OR DEGREASE PARTS. HYDROCHLORIC ACID, A SOLUTION WITH A LOW PH, IS USED BY MANY INDUSTRIES TO CLEAN METAL PARTS PRIOR TO PAINTING. WHEN THESE CAUSTIC OR ACID SOLUTIONS BECOME CONTAMINATED AND MUST BE DISPOSED, THE WASTE WOULD BE A CORROSIVE HAZARDOUS WASTE.

Map ID  
Direction  
Distance  
Elevation

MAP FINDINGS

Site

Database(s)

EDR ID Number  
EPA ID Number

CRANE AEROSPACE HYDRO-AIRE DIVISION (Continued)

1000366472

- . Waste code: D006
- . Waste name: CADMIUM
  
- . Waste code: D007
- . Waste name: CHROMIUM
  
- . Waste code: D008
- . Waste name: LEAD
  
- . Waste code: D009
- . Waste name: MERCURY
  
- . Waste code: D011
- . Waste name: SILVER
  
- . Waste code: D035
- . Waste name: METHYL ETHYL KETONE
  
- . Waste code: F003
- . Waste name: THE FOLLOWING SPENT NON-HALOGENATED SOLVENTS: XYLENE, ACETONE, ETHYL ACETATE, ETHYL BENZENE, ETHYL ETHER, METHYL ISOBUTYL KETONE, N-BUTYL ALCOHOL, CYCLOHEXANONE, AND METHANOL; ALL SPENT SOLVENT MIXTURES/BLENDS CONTAINING, BEFORE USE, ONLY THE ABOVE SPENT NON-HALOGENATED SOLVENTS; AND ALL SPENT SOLVENT MIXTURES/BLENDS CONTAINING, BEFORE USE, ONE OR MORE OF THE ABOVE NON-HALOGENATED SOLVENTS, AND, A TOTAL OF TEN PERCENT OR MORE (BY VOLUME) OF ONE OR MORE OF THOSE SOLVENTS LISTED IN F001, F002, F004, AND F005, AND STILL BOTTOMS FROM THE RECOVERY OF THESE SPENT SOLVENTS AND SPENT SOLVENT MIXTURES.
  
- . Waste code: F005
- . Waste name: THE FOLLOWING SPENT NON-HALOGENATED SOLVENTS: TOLUENE, METHYL ETHYL KETONE, CARBON DISULFIDE, ISOBUTANOL, PYRIDINE, BENZENE, 2-ETHOXYETHANOL, AND 2-NITROPROPANE; ALL SPENT SOLVENT MIXTURES/BLENDS CONTAINING, BEFORE USE, A TOTAL OF TEN PERCENT OR MORE (BY VOLUME) OF ONE OR MORE OF THE ABOVE NON-HALOGENATED SOLVENTS OR THOSE SOLVENTS LISTED IN F001, F002, OR F004; AND STILL BOTTOMS FROM THE RECOVERY OF THESE SPENT SOLVENTS AND SPENT SOLVENT MIXTURES.
  
- Date form received by agency: 06/01/2010
- Site name: CRANE AEROSPACE HYDRO-AIRE DIVISION
- Classification: Large Quantity Generator
  
- . Waste code: 135
- . Waste name: Unspecified aqueous solution
  
- . Waste code: 141
- . Waste name: Off-specification, aged, or surplus inorganics
  
- . Waste code: 181
- . Waste name: Other inorganic solid waste
  
- . Waste code: 213
- . Waste name: Hydrocarbon solvents (benzene, hexane, Stoddard, etc.)
  
- . Waste code: 214
- . Waste name: Unspecified solvent mixture

Map ID  
Direction  
Distance  
Elevation

MAP FINDINGS

Site

Database(s)

EDR ID Number  
EPA ID Number

CRANE AEROSPACE HYDRO-AIRE DIVISION (Continued)

1000366472

- . Waste code: 331
- . Waste name: Off-specification, aged, or surplus organics
  
- . Waste code: 343
- . Waste name: Unspecified organic liquid mixture
  
- . Waste code: 352
- . Waste name: Other organic solids
  
- . Waste code: 513
- . Waste name: Empty containers less than 30 gallons
  
- . Waste code: 551
- . Waste name: Laboratory waste chemicals
  
- . Waste code: D001
- . Waste name: IGNITABLE HAZARDOUS WASTES ARE THOSE WASTES WHICH HAVE A FLASHPOINT OF LESS THAN 140 DEGREES FAHRENHEIT AS DETERMINED BY A PENSKEY-MARTENS CLOSED CUP FLASH POINT TESTER. ANOTHER METHOD OF DETERMINING THE FLASH POINT OF A WASTE IS TO REVIEW THE MATERIAL SAFETY DATA SHEET, WHICH CAN BE OBTAINED FROM THE MANUFACTURER OR DISTRIBUTOR OF THE MATERIAL. LACQUER THINNER IS AN EXAMPLE OF A COMMONLY USED SOLVENT WHICH WOULD BE CONSIDERED AS IGNITABLE HAZARDOUS WASTE.
  
- . Waste code: D002
- . Waste name: A WASTE WHICH HAS A PH OF LESS THAN 2 OR GREATER THAN 12.5 IS CONSIDERED TO BE A CORROSIVE HAZARDOUS WASTE. SODIUM HYDROXIDE, A CAUSTIC SOLUTION WITH A HIGH PH, IS OFTEN USED BY INDUSTRIES TO CLEAN OR DEGREASE PARTS. HYDROCHLORIC ACID, A SOLUTION WITH A LOW PH, IS USED BY MANY INDUSTRIES TO CLEAN METAL PARTS PRIOR TO PAINTING. WHEN THESE CAUSTIC OR ACID SOLUTIONS BECOME CONTAMINATED AND MUST BE DISPOSED, THE WASTE WOULD BE A CORROSIVE HAZARDOUS WASTE.
  
- . Waste code: D005
- . Waste name: BARIUM
  
- . Waste code: D006
- . Waste name: CADMIUM
  
- . Waste code: D007
- . Waste name: CHROMIUM
  
- . Waste code: D008
- . Waste name: LEAD
  
- . Waste code: D011
- . Waste name: SILVER
  
- . Waste code: D035
- . Waste name: METHYL ETHYL KETONE
  
- . Waste code: F001
- . Waste name: THE FOLLOWING SPENT HALOGENATED SOLVENTS USED IN DEGREASING: TETRACHLOROETHYLENE, TRICHLOROETHYLENE, METHYLENE CHLORIDE, 1,1,1-TRICHLOROETHANE, CARBON TETRACHLORIDE, AND CHLORINATED FLUOROCARBONS; ALL SPENT SOLVENT MIXTURES/BLENDS USED IN DEGREASING CONTAINING, BEFORE USE, A TOTAL OF TEN PERCENT OR MORE (BY VOLUME) OF

Map ID  
Direction  
Distance  
Elevation

MAP FINDINGS

Site

Database(s)

EDR ID Number  
EPA ID Number

CRANE AEROSPACE HYDRO-AIRE DIVISION (Continued)

1000366472

ONE OR MORE OF THE ABOVE HALOGENATED SOLVENTS OR THOSE SOLVENTS LISTED IN F002, F004, AND F005, AND STILL BOTTOMS FROM THE RECOVERY OF THESE SPENT SOLVENTS AND SPENT SOLVENT MIXTURES.

. Waste code: F003  
. Waste name: THE FOLLOWING SPENT NON-HALOGENATED SOLVENTS: XYLENE, ACETONE, ETHYL ACETATE, ETHYL BENZENE, ETHYL ETHER, METHYL ISOBUTYL KETONE, N-BUTYL ALCOHOL, CYCLOHEXANONE, AND METHANOL; ALL SPENT SOLVENT MIXTURES/BLENDS CONTAINING, BEFORE USE, ONLY THE ABOVE SPENT NON-HALOGENATED SOLVENTS; AND ALL SPENT SOLVENT MIXTURES/BLENDS CONTAINING, BEFORE USE, ONE OR MORE OF THE ABOVE NON-HALOGENATED SOLVENTS, AND, A TOTAL OF TEN PERCENT OR MORE (BY VOLUME) OF ONE OR MORE OF THOSE SOLVENTS LISTED IN F001, F002, F004, AND F005, AND STILL BOTTOMS FROM THE RECOVERY OF THESE SPENT SOLVENTS AND SPENT SOLVENT MIXTURES.

. Waste code: F005  
. Waste name: THE FOLLOWING SPENT NON-HALOGENATED SOLVENTS: TOLUENE, METHYL ETHYL KETONE, CARBON DISULFIDE, ISOBUTANOL, PYRIDINE, BENZENE, 2-ETHOXYETHANOL, AND 2-NITROPROPANE; ALL SPENT SOLVENT MIXTURES/BLENDS CONTAINING, BEFORE USE, A TOTAL OF TEN PERCENT OR MORE (BY VOLUME) OF ONE OR MORE OF THE ABOVE NON-HALOGENATED SOLVENTS OR THOSE SOLVENTS LISTED IN F001, F002, OR F004; AND STILL BOTTOMS FROM THE RECOVERY OF THESE SPENT SOLVENTS AND SPENT SOLVENT MIXTURES.

. Waste code: F007  
. Waste name: SPENT CYANIDE PLATING BATH SOLUTIONS FROM ELECTROPLATING OPERATIONS

. Waste code: U002  
. Waste name: ACETONE (I)

. Waste code: U122  
. Waste name: FORMALDEHYDE

. Waste code: U220  
. Waste name: BENZENE, METHYL-

. Waste code: U226  
. Waste name: ETHANE, 1,1,1-TRICHLORO-

Date form received by agency: 03/01/2004  
Site name: HYDRO - AIRE, INC.  
Classification: Large Quantity Generator

. Waste code: D001  
. Waste name: IGNITABLE HAZARDOUS WASTES ARE THOSE WASTES WHICH HAVE A FLASHPOINT OF LESS THAN 140 DEGREES FAHRENHEIT AS DETERMINED BY A PENSKEY-MARTENS CLOSED CUP FLASH POINT TESTER. ANOTHER METHOD OF DETERMINING THE FLASH POINT OF A WASTE IS TO REVIEW THE MATERIAL SAFETY DATA SHEET, WHICH CAN BE OBTAINED FROM THE MANUFACTURER OR DISTRIBUTOR OF THE MATERIAL. LACQUER THINNER IS AN EXAMPLE OF A COMMONLY USED SOLVENT WHICH WOULD BE CONSIDERED AS IGNITABLE HAZARDOUS WASTE.

. Waste code: D002  
. Waste name: A WASTE WHICH HAS A PH OF LESS THAN 2 OR GREATER THAN 12.5 IS CONSIDERED TO BE A CORROSIVE HAZARDOUS WASTE. SODIUM HYDROXIDE, A CAUSTIC SOLUTION WITH A HIGH PH, IS OFTEN USED BY INDUSTRIES TO CLEAN

Map ID  
Direction  
Distance  
Elevation

MAP FINDINGS

Site

Database(s)

EDR ID Number  
EPA ID Number

CRANE AEROSPACE HYDRO-AIRE DIVISION (Continued)

1000366472

OR DEGREASE PARTS. HYDROCHLORIC ACID, A SOLUTION WITH A LOW PH, IS USED BY MANY INDUSTRIES TO CLEAN METAL PARTS PRIOR TO PAINTING. WHEN THESE CAUSTIC OR ACID SOLUTIONS BECOME CONTAMINATED AND MUST BE DISPOSED, THE WASTE WOULD BE A CORROSIVE HAZARDOUS WASTE.

. Waste code: D003  
. Waste name: A MATERIAL IS CONSIDERED TO BE A REACTIVE HAZARDOUS WASTE IF IT IS NORMALLY UNSTABLE, REACTS VIOLENTLY WITH WATER, GENERATES TOXIC GASES WHEN EXPOSED TO WATER OR CORROSIVE MATERIALS, OR IF IT IS CAPABLE OF DETONATION OR EXPLOSION WHEN EXPOSED TO HEAT OR A FLAME. ONE EXAMPLE OF SUCH WASTE WOULD BY WASTE GUNPOWDER.

. Waste code: D006  
. Waste name: CADMIUM

. Waste code: D007  
. Waste name: CHROMIUM

. Waste code: D008  
. Waste name: LEAD

. Waste code: D039  
. Waste name: TETRACHLOROETHYLENE

. Waste code: F001  
. Waste name: THE FOLLOWING SPENT HALOGENATED SOLVENTS USED IN DEGREASING: TETRACHLOROETHYLENE, TRICHLOROETHYLENE, METHYLENE CHLORIDE, 1,1,1-TRICHLOROETHANE, CARBON TETRACHLORIDE, AND CHLORINATED FLUOROCARBONS; ALL SPENT SOLVENT MIXTURES/BLENDS USED IN DEGREASING CONTAINING, BEFORE USE, A TOTAL OF TEN PERCENT OR MORE (BY VOLUME) OF ONE OR MORE OF THE ABOVE HALOGENATED SOLVENTS OR THOSE SOLVENTS LISTED IN F002, F004, AND F005, AND STILL BOTTOMS FROM THE RECOVERY OF THESE SPENT SOLVENTS AND SPENT SOLVENT MIXTURES.

. Waste code: F002  
. Waste name: THE FOLLOWING SPENT HALOGENATED SOLVENTS: TETRACHLOROETHYLENE, METHYLENE CHLORIDE, TRICHLOROETHYLENE, 1,1,1-TRICHLOROETHANE, CHLOROBENZENE, 1,1,2-TRICHLORO-1,2,2-TRIFLUOROETHANE, ORTHO-DICHLOROBENZENE, TRICHLOROFLUOROMETHANE, AND 1,1,2-TRICHLOROETHANE; ALL SPENT SOLVENT MIXTURES/BLENDS CONTAINING, BEFORE USE, A TOTAL OF TEN PERCENT OR MORE (BY VOLUME) OF ONE OR MORE OF THE ABOVE HALOGENATED SOLVENTS OR THOSE LISTED IN F001, F004, OR F005, AND STILL BOTTOMS FROM THE RECOVERY OF THESE SPENT SOLVENTS AND SPENT SOLVENT MIXTURES.

. Waste code: F003  
. Waste name: THE FOLLOWING SPENT NON-HALOGENATED SOLVENTS: XYLENE, ACETONE, ETHYL ACETATE, ETHYL BENZENE, ETHYL ETHER, METHYL ISOBUTYL KETONE, N-BUTYL ALCOHOL, CYCLOHEXANONE, AND METHANOL; ALL SPENT SOLVENT MIXTURES/BLENDS CONTAINING, BEFORE USE, ONLY THE ABOVE SPENT NON-HALOGENATED SOLVENTS; AND ALL SPENT SOLVENT MIXTURES/BLENDS CONTAINING, BEFORE USE, ONE OR MORE OF THE ABOVE NON-HALOGENATED SOLVENTS, AND, A TOTAL OF TEN PERCENT OR MORE (BY VOLUME) OF ONE OR MORE OF THOSE SOLVENTS LISTED IN F001, F002, F004, AND F005, AND STILL BOTTOMS FROM THE RECOVERY OF THESE SPENT SOLVENTS AND SPENT SOLVENT MIXTURES.



Map ID  
Direction  
Distance  
Elevation

MAP FINDINGS

Site

Database(s)

EDR ID Number  
EPA ID Number

**CRANE AEROSPACE HYDRO-AIRE DIVISION (Continued)**

**1000366472**

Date form received by agency: 03/01/2004  
Site name: HYDRO - AIRE, INC.  
Classification: Small Quantity Generator

Date form received by agency: 02/28/2002  
Site name: HYDRO-AIRE  
Classification: Large Quantity Generator

Date form received by agency: 10/12/2000  
Site name: HYDRO-AIRE  
Classification: Large Quantity Generator

Date form received by agency: 03/04/1999  
Site name: HYDRO - AIRE  
Classification: Large Quantity Generator

Date form received by agency: 09/01/1996  
Site name: HYDRO-AIRE DIVISION, CRANE CO.  
Classification: Large Quantity Generator

Date form received by agency: 02/20/1996  
Site name: HYDRO-AIRE DIV CRANE CO  
Classification: Large Quantity Generator

Date form received by agency: 03/08/1994  
Site name: HYDRO-AIRE DIVISION CRANE  
Classification: Large Quantity Generator

Date form received by agency: 02/20/1992  
Site name: HYDRO-AIRE DIVISION, CRANE CO.  
Classification: Large Quantity Generator

Date form received by agency: 08/14/1980  
Site name: HYDRO-AIRE DIVISION, CRANE CO.  
Classification: Large Quantity Generator

Biennial Reports:

Last Biennial Reporting Year: 2017

Annual Waste Handled:

Waste code: D001  
Waste name: IGNITABLE HAZARDOUS WASTES ARE THOSE WASTES WHICH HAVE A FLASHPOINT OF LESS THAN 140 DEGREES FAHRENHEIT AS DETERMINED BY A PENSKEY-MARTENS CLOSED CUP FLASH POINT TESTER. ANOTHER METHOD OF DETERMINING THE FLASH POINT OF A WASTE IS TO REVIEW THE MATERIAL SAFETY DATA SHEET, WHICH CAN BE OBTAINED FROM THE MANUFACTURER OR DISTRIBUTOR OF THE MATERIAL. LACQUER THINNER IS AN EXAMPLE OF A COMMONLY USED SOLVENT WHICH WOULD BE CONSIDERED AS IGNITABLE HAZARDOUS WASTE.

Amount (Lbs): 24183

Waste code: D002  
Waste name: A WASTE WHICH HAS A PH OF LESS THAN 2 OR GREATER THAN 12.5 IS CONSIDERED TO BE A CORROSIVE HAZARDOUS WASTE. SODIUM HYDROXIDE, A CAUSTIC SOLUTION WITH A HIGH PH, IS OFTEN USED BY INDUSTRIES TO CLEAN OR DEGREASE PARTS. HYDROCHLORIC ACID, A SOLUTION WITH A LOW PH, IS USED BY MANY INDUSTRIES TO CLEAN METAL PARTS PRIOR TO PAINTING. WHEN THESE CAUSTIC OR ACID SOLUTIONS BECOME CONTAMINATED AND MUST BE

Map ID  
Direction  
Distance  
Elevation

MAP FINDINGS

Site

Database(s)

EDR ID Number  
EPA ID Number

CRANE AEROSPACE HYDRO-AIRE DIVISION (Continued)

1000366472

DISPOSED, THE WASTE WOULD BE A CORROSIVE HAZARDOUS WASTE.

Amount (Lbs): 8215

Waste code: D006  
Waste name: CADMIUM  
Amount (Lbs): 8300

Waste code: D007  
Waste name: CHROMIUM  
Amount (Lbs): 11171

Waste code: D008  
Waste name: LEAD  
Amount (Lbs): 935

Waste code: D009  
Waste name: MERCURY  
Amount (Lbs): 36

Waste code: D011  
Waste name: SILVER  
Amount (Lbs): 41

Waste code: D035  
Waste name: METHYL ETHYL KETONE  
Amount (Lbs): 20699

Waste code: F003  
Waste name: THE FOLLOWING SPENT NON-HALOGENATED SOLVENTS: XYLENE, ACETONE, ETHYL ACETATE, ETHYL BENZENE, ETHYL ETHER, METHYL ISOBUTYL KETONE, N-BUTYL ALCOHOL, CYCLOHEXANONE, AND METHANOL; ALL SPENT SOLVENT MIXTURES/BLENDS CONTAINING, BEFORE USE, ONLY THE ABOVE SPENT NON-HALOGENATED SOLVENTS; AND ALL SPENT SOLVENT MIXTURES/BLENDS CONTAINING, BEFORE USE, ONE OR MORE OF THE ABOVE NON-HALOGENATED SOLVENTS, AND, A TOTAL OF TEN PERCENT OR MORE (BY VOLUME) OF ONE OR MORE OF THOSE SOLVENTS LISTED IN F001, F002, F004, AND F005, AND STILL BOTTOMS FROM THE RECOVERY OF THESE SPENT SOLVENTS AND SPENT SOLVENT MIXTURES.  
Amount (Lbs): 24047

Waste code: F005  
Waste name: THE FOLLOWING SPENT NON-HALOGENATED SOLVENTS: TOLUENE, METHYL ETHYL KETONE, CARBON DISULFIDE, ISOBUTANOL, PYRIDINE, BENZENE, 2-ETHOXYETHANOL, AND 2-NITROPROPANE; ALL SPENT SOLVENT MIXTURES/BLENDS CONTAINING, BEFORE USE, A TOTAL OF TEN PERCENT OR MORE (BY VOLUME) OF ONE OR MORE OF THE ABOVE NON-HALOGENATED SOLVENTS OR THOSE SOLVENTS LISTED IN F001, F002, OR F004; AND STILL BOTTOMS FROM THE RECOVERY OF THESE SPENT SOLVENTS AND SPENT SOLVENT MIXTURES.  
Amount (Lbs): 24047

Facility Has Received Notices of Violations:

Regulation violated: Not reported  
Area of violation: Generators - General  
Date violation determined: 04/25/2007  
Date achieved compliance: 04/25/2007  
Violation lead agency: State

Map ID  
Direction  
Distance  
Elevation

MAP FINDINGS

Site

Database(s)

EDR ID Number  
EPA ID Number

**CRANE AEROSPACE HYDRO-AIRE DIVISION (Continued)**

**1000366472**

Enforcement action: WRITTEN INFORMAL  
Enforcement action date: 04/25/2007  
Enf. disposition status: Not reported  
Enf. disp. status date: Not reported  
Enforcement lead agency: State  
Proposed penalty amount: Not reported  
Final penalty amount: Not reported  
Paid penalty amount: Not reported

Regulation violated: F - 273.30-40  
Area of violation: Universal Waste - Large Quantity Handlers  
Date violation determined: 12/07/2001  
Date achieved compliance: 08/09/2002  
Violation lead agency: EPA  
Enforcement action: Not reported  
Enforcement action date: 01/22/2002  
Enf. disposition status: Not reported  
Enf. disp. status date: Not reported  
Enforcement lead agency: EPA  
Proposed penalty amount: Not reported  
Final penalty amount: Not reported  
Paid penalty amount: Not reported

Regulation violated: F - GCP  
Area of violation: Generators - Pre-transport  
Date violation determined: 12/07/2001  
Date achieved compliance: 08/09/2002  
Violation lead agency: EPA  
Enforcement action: WRITTEN INFORMAL  
Enforcement action date: 05/20/2002  
Enf. disposition status: Not reported  
Enf. disp. status date: Not reported  
Enforcement lead agency: EPA  
Proposed penalty amount: Not reported  
Final penalty amount: Not reported  
Paid penalty amount: Not reported

Regulation violated: F - 273.30-40  
Area of violation: Universal Waste - Large Quantity Handlers  
Date violation determined: 12/07/2001  
Date achieved compliance: 08/09/2002  
Violation lead agency: EPA  
Enforcement action: WRITTEN INFORMAL  
Enforcement action date: 05/20/2002  
Enf. disposition status: Not reported  
Enf. disp. status date: Not reported  
Enforcement lead agency: EPA  
Proposed penalty amount: Not reported  
Final penalty amount: Not reported  
Paid penalty amount: Not reported

Regulation violated: F - GST  
Area of violation: Generators - Pre-transport  
Date violation determined: 12/07/2001  
Date achieved compliance: 08/09/2002  
Violation lead agency: EPA  
Enforcement action: WRITTEN INFORMAL

Map ID  
Direction  
Distance  
Elevation

MAP FINDINGS

Site

Database(s)

EDR ID Number  
EPA ID Number

**CRANE AEROSPACE HYDRO-AIRE DIVISION (Continued)**

**1000366472**

Enforcement action date: 05/20/2002  
Enf. disposition status: Not reported  
Enf. disp. status date: Not reported  
Enforcement lead agency: EPA  
Proposed penalty amount: Not reported  
Final penalty amount: Not reported  
Paid penalty amount: Not reported

Regulation violated: F - GCP  
Area of violation: Generators - Pre-transport  
Date violation determined: 12/07/2001  
Date achieved compliance: 08/09/2002  
Violation lead agency: EPA  
Enforcement action: Not reported  
Enforcement action date: 01/22/2002  
Enf. disposition status: Not reported  
Enf. disp. status date: Not reported  
Enforcement lead agency: EPA  
Proposed penalty amount: Not reported  
Final penalty amount: Not reported  
Paid penalty amount: Not reported

Regulation violated: F - GST  
Area of violation: Generators - Pre-transport  
Date violation determined: 12/07/2001  
Date achieved compliance: 08/09/2002  
Violation lead agency: EPA  
Enforcement action: Not reported  
Enforcement action date: 01/22/2002  
Enf. disposition status: Not reported  
Enf. disp. status date: Not reported  
Enforcement lead agency: EPA  
Proposed penalty amount: Not reported  
Final penalty amount: Not reported  
Paid penalty amount: Not reported

Regulation violated: F - 264.110-120.G  
Area of violation: TSD - Closure/Post-Closure  
Date violation determined: 03/27/1997  
Date achieved compliance: 08/14/1997  
Violation lead agency: State  
Enforcement action: FINAL CIVIL JUDICIAL ACTION FOR COMPLIANCE AND/OR MONETARY PENALTY  
Enforcement action date: 07/16/1997  
Enf. disposition status: Not reported  
Enf. disp. status date: Not reported  
Enforcement lead agency: State  
Proposed penalty amount: Not reported  
Final penalty amount: 20000  
Paid penalty amount: 20000

Regulation violated: F - 264.110-120.G  
Area of violation: TSD - Closure/Post-Closure  
Date violation determined: 03/27/1997  
Date achieved compliance: 08/14/1997  
Violation lead agency: State  
Enforcement action: WRITTEN INFORMAL  
Enforcement action date: 03/27/1997

Map ID  
Direction  
Distance  
Elevation

MAP FINDINGS

Site

Database(s)

EDR ID Number  
EPA ID Number

**CRANE AEROSPACE HYDRO-AIRE DIVISION (Continued)**

**1000366472**

Enf. disposition status: Not reported  
Enf. disp. status date: Not reported  
Enforcement lead agency: State  
Proposed penalty amount: Not reported  
Final penalty amount: Not reported  
Paid penalty amount: Not reported

Regulation violated: F - 264.140-150.H  
Area of violation: TSD - Financial Requirements  
Date violation determined: 03/21/1997  
Date achieved compliance: 08/14/1997  
Violation lead agency: State  
Enforcement action: FINAL CIVIL JUDICIAL ACTION FOR COMPLIANCE AND/OR MONETARY PENALTY  
Enforcement action date: 07/16/1997  
Enf. disposition status: Not reported  
Enf. disp. status date: Not reported  
Enforcement lead agency: State  
Proposed penalty amount: Not reported  
Final penalty amount: 20000  
Paid penalty amount: 20000

Regulation violated: F - 262.30-34.C  
Area of violation: Generators - General  
Date violation determined: 03/21/1997  
Date achieved compliance: 08/14/1997  
Violation lead agency: State  
Enforcement action: FINAL CIVIL JUDICIAL ACTION FOR COMPLIANCE AND/OR MONETARY PENALTY  
Enforcement action date: 07/16/1997  
Enf. disposition status: Not reported  
Enf. disp. status date: Not reported  
Enforcement lead agency: State  
Proposed penalty amount: Not reported  
Final penalty amount: 20000  
Paid penalty amount: 20000

Regulation violated: F - 262.20-23.B  
Area of violation: Generators - General  
Date violation determined: 03/21/1997  
Date achieved compliance: 08/14/1997  
Violation lead agency: State  
Enforcement action: WRITTEN INFORMAL  
Enforcement action date: 03/21/1997  
Enf. disposition status: Not reported  
Enf. disp. status date: Not reported  
Enforcement lead agency: State  
Proposed penalty amount: Not reported  
Final penalty amount: Not reported  
Paid penalty amount: Not reported

Regulation violated: F - 264.140-150.H  
Area of violation: TSD - Financial Requirements  
Date violation determined: 03/21/1997  
Date achieved compliance: 08/14/1997  
Violation lead agency: State  
Enforcement action: WRITTEN INFORMAL  
Enforcement action date: 03/27/1997  
Enf. disposition status: Not reported

Map ID  
Direction  
Distance  
Elevation

MAP FINDINGS

Site

Database(s)

EDR ID Number  
EPA ID Number

**CRANE AEROSPACE HYDRO-AIRE DIVISION (Continued)**

**1000366472**

Enf. disp. status date: Not reported  
Enforcement lead agency: State  
Proposed penalty amount: Not reported  
Final penalty amount: Not reported  
Paid penalty amount: Not reported

Regulation violated: F - 262.30-34.C  
Area of violation: Generators - General  
Date violation determined: 03/21/1997  
Date achieved compliance: 08/14/1997  
Violation lead agency: State  
Enforcement action: WRITTEN INFORMAL  
Enforcement action date: 03/21/1997  
Enf. disposition status: Not reported  
Enf. disp. status date: Not reported  
Enforcement lead agency: State  
Proposed penalty amount: Not reported  
Final penalty amount: Not reported  
Paid penalty amount: Not reported

Regulation violated: F - 262.10-12.A  
Area of violation: Generators - General  
Date violation determined: 03/21/1997  
Date achieved compliance: 08/14/1997  
Violation lead agency: State  
Enforcement action: FINAL CIVIL JUDICIAL ACTION FOR COMPLIANCE AND/OR MONETARY PENALTY  
Enforcement action date: 07/16/1997  
Enf. disposition status: Not reported  
Enf. disp. status date: Not reported  
Enforcement lead agency: State  
Proposed penalty amount: Not reported  
Final penalty amount: 20000  
Paid penalty amount: 20000

Regulation violated: F - 262.20-23.B  
Area of violation: Generators - General  
Date violation determined: 03/21/1997  
Date achieved compliance: 08/14/1997  
Violation lead agency: State  
Enforcement action: FINAL CIVIL JUDICIAL ACTION FOR COMPLIANCE AND/OR MONETARY PENALTY  
Enforcement action date: 07/16/1997  
Enf. disposition status: Not reported  
Enf. disp. status date: Not reported  
Enforcement lead agency: State  
Proposed penalty amount: Not reported  
Final penalty amount: 20000  
Paid penalty amount: 20000

Regulation violated: F - 262.10-12.A  
Area of violation: Generators - General  
Date violation determined: 03/21/1997  
Date achieved compliance: 08/14/1997  
Violation lead agency: State  
Enforcement action: WRITTEN INFORMAL  
Enforcement action date: 03/21/1997  
Enf. disposition status: Not reported  
Enf. disp. status date: Not reported

Map ID  
Direction  
Distance  
Elevation

MAP FINDINGS

Site

Database(s)

EDR ID Number  
EPA ID Number

**CRANE AEROSPACE HYDRO-AIRE DIVISION (Continued)**

1000366472

Enforcement lead agency: State  
Proposed penalty amount: Not reported  
Final penalty amount: Not reported  
Paid penalty amount: Not reported

Regulation violated: FR - 262.50-60  
Area of violation: Generators - General  
Date violation determined: 07/20/1994  
Date achieved compliance: 08/09/1994  
Violation lead agency: State  
Enforcement action: INITIAL 3008(A) COMPLIANCE  
Enforcement action date: 07/28/1994  
Enf. disposition status: Not reported  
Enf. disp. status date: Not reported  
Enforcement lead agency: State  
Proposed penalty amount: 1900  
Final penalty amount: 1400  
Paid penalty amount: 1400

Regulation violated: FR - 262.20-23.B  
Area of violation: Generators - General  
Date violation determined: 07/20/1994  
Date achieved compliance: 08/09/1994  
Violation lead agency: State  
Enforcement action: INITIAL 3008(A) COMPLIANCE  
Enforcement action date: 07/28/1994  
Enf. disposition status: Not reported  
Enf. disp. status date: Not reported  
Enforcement lead agency: State  
Proposed penalty amount: 1900  
Final penalty amount: 1400  
Paid penalty amount: 1400

Regulation violated: FR - 262.10-12.A  
Area of violation: Generators - General  
Date violation determined: 07/20/1994  
Date achieved compliance: 08/09/1994  
Violation lead agency: State  
Enforcement action: INITIAL 3008(A) COMPLIANCE  
Enforcement action date: 07/28/1994  
Enf. disposition status: Not reported  
Enf. disp. status date: Not reported  
Enforcement lead agency: State  
Proposed penalty amount: 1900  
Final penalty amount: 1400  
Paid penalty amount: 1400

Regulation violated: FR - 262.10-12.A  
Area of violation: Generators - General  
Date violation determined: 02/18/1986  
Date achieved compliance: 01/01/1987  
Violation lead agency: State  
Enforcement action: Not reported  
Enforcement action date: Not reported  
Enf. disposition status: Not reported  
Enf. disp. status date: Not reported  
Enforcement lead agency: Not reported

Map ID  
Direction  
Distance  
Elevation

MAP FINDINGS

Site

Database(s)

EDR ID Number  
EPA ID Number

**CRANE AEROSPACE HYDRO-AIRE DIVISION (Continued)**

**1000366472**

Proposed penalty amount: Not reported  
Final penalty amount: Not reported  
Paid penalty amount: Not reported

Evaluation Action Summary:

Evaluation date: 08/24/2017  
Evaluation: COMPLIANCE EVALUATION INSPECTION ON-SITE  
Area of violation: Not reported  
Date achieved compliance: Not reported  
Evaluation lead agency: State

Evaluation date: 08/28/2014  
Evaluation: COMPLIANCE EVALUATION INSPECTION ON-SITE  
Area of violation: Not reported  
Date achieved compliance: Not reported  
Evaluation lead agency: State

Evaluation date: 04/25/2007  
Evaluation: COMPLIANCE EVALUATION INSPECTION ON-SITE  
Area of violation: Generators - General  
Date achieved compliance: 04/25/2007  
Evaluation lead agency: State

Evaluation date: 12/07/2001  
Evaluation: COMPLIANCE EVALUATION INSPECTION ON-SITE  
Area of violation: Universal Waste - Large Quantity Handlers  
Date achieved compliance: 08/09/2002  
Evaluation lead agency: EPA

Evaluation date: 12/07/2001  
Evaluation: COMPLIANCE EVALUATION INSPECTION ON-SITE  
Area of violation: Generators - Pre-transport  
Date achieved compliance: 08/09/2002  
Evaluation lead agency: EPA

Evaluation date: 03/21/1997  
Evaluation: COMPLIANCE EVALUATION INSPECTION ON-SITE  
Area of violation: Generators - General  
Date achieved compliance: 08/14/1997  
Evaluation lead agency: State

Evaluation date: 03/21/1997  
Evaluation: COMPLIANCE EVALUATION INSPECTION ON-SITE  
Area of violation: TSD - Closure/Post-Closure  
Date achieved compliance: 08/14/1997  
Evaluation lead agency: State

Evaluation date: 03/21/1997  
Evaluation: COMPLIANCE EVALUATION INSPECTION ON-SITE  
Area of violation: TSD - Financial Requirements  
Date achieved compliance: 08/14/1997  
Evaluation lead agency: State

Evaluation date: 05/24/1994  
Evaluation: COMPLIANCE EVALUATION INSPECTION ON-SITE  
Area of violation: Generators - General  
Date achieved compliance: 08/09/1994



Map ID  
Direction  
Distance  
Elevation

MAP FINDINGS

Site

Database(s)

EDR ID Number  
EPA ID Number

**CRANE AEROSPACE HYDRO-AIRE DIVISION (Continued)**

**1000366472**

Evaluation lead agency: State

Evaluation date: 02/18/1986  
Evaluation: COMPLIANCE EVALUATION INSPECTION ON-SITE  
Area of violation: Not reported  
Date achieved compliance: Not reported  
Evaluation lead agency: State

Evaluation date: 02/18/1986  
Evaluation: NON-FINANCIAL RECORD REVIEW  
Area of violation: Generators - General  
Date achieved compliance: 01/01/1987  
Evaluation lead agency: State

**AST:**

Certified Unified Program Agencies: Not reported  
Owner: CRANE COMPANY  
Total Gallons: Not reported  
CERSID: 10152189  
Facility ID: LACoFA0030186  
Business Name: CRANE CO/HYDRO-AIRE DIVISION  
Phone: (818) 526-5705  
Fax: (818) 526-2213  
Mailing Address: 3000 WINONA AVE  
Mailing Address City: BURBANK  
Mailing Address State: CA  
Mailing Address Zip Code: 91504  
Operator Name: Stephan Riedel  
Operator Phone: (818) 526-5705  
Owner Phone: (203) 363-7321  
Owner Mail Address: 100 First Stambord Place  
Owner State: CT  
Owner Zip Code: 6902  
Owner Country: United States  
Property Owner Name: Not reported  
Property Owner Phone: Not reported  
Property Owner Mailing Address: Not reported  
Property Owner City: Not reported  
Property Owner Stat : Not reported  
Property Owner Zip Code: Not reported  
Property Owner Country: Not reported  
EPAID: CAD008388720

**HAZNET:**

Facility Name: CRANE AEROSPACE HYDRO-AIRE DIVISION  
envid: 1000366472  
Year: 2017  
GEPaid: CAD008388720  
Contact: KABRINA ROMO  
Telephone: 8185262604  
Mailing Name: Not reported  
Mailing Address: 3000 WINONA AVE  
Mailing City,St,Zip: BURBANK, CA 915042540  
Gen County: Los Angeles  
TSD EPA ID: CAT080013352  
TSD County: Los Angeles  
Waste Category: Unspecified oil-containing waste

Map ID  
Direction  
Distance  
Elevation

MAP FINDINGS

Site

Database(s)

EDR ID Number  
EPA ID Number

**CRANE AEROSPACE HYDRO-AIRE DIVISION (Continued)**

**1000366472**

Disposal Method: Other Recovery Of Reclamation For Reuse Including Acid Regeneration,  
Organics Recovery Ect  
Tons: 94.76325  
Cat Decode: Unspecified oil-containing waste  
Method Decode: Other Recovery Of Reclamation For Reuse Including Acid Regeneration,  
Organics Recovery Ect  
Facility County: Los Angeles

envid: 1000366472  
Year: 2017  
GEPaid: CAD008388720  
Contact: KABRINA ROMO  
Telephone: 8185262604  
Mailing Name: Not reported  
Mailing Address: 3000 WINONA AVE  
Mailing City,St,Zip: BURBANK, CA 915042540  
Gen County: Los Angeles  
TSD EPA ID: MXC130619001  
TSD County: Not reported  
Waste Category: Other organic solids  
Disposal Method: Energy Recovery At This Site--Use As Fuel(Includes On-Site Fuel  
Blending)  
Tons: 4.9185  
Cat Decode: Other organic solids  
Method Decode: Energy Recovery At This Site--Use As Fuel(Includes On-Site Fuel  
Blending)  
Facility County: Los Angeles

envid: 1000366472  
Year: 2017  
GEPaid: CAD008388720  
Contact: KABRINA ROMO  
Telephone: 8185262604  
Mailing Name: Not reported  
Mailing Address: 3000 WINONA AVE  
Mailing City,St,Zip: BURBANK, CA 915042540  
Gen County: Los Angeles  
TSD EPA ID: MXC130619001  
TSD County: Not reported  
Waste Category: Off-specification, aged or surplus organics  
Disposal Method: Solvents Recovery  
Tons: 1.726  
Cat Decode: Off-specification, aged or surplus organics  
Method Decode: Solvents Recovery  
Facility County: Los Angeles

envid: 1000366472  
Year: 2017  
GEPaid: CAD008388720  
Contact: KABRINA ROMO  
Telephone: 8185262604  
Mailing Name: Not reported  
Mailing Address: 3000 WINONA AVE  
Mailing City,St,Zip: BURBANK, CA 915042540  
Gen County: Los Angeles  
TSD EPA ID: MXC130619001  
TSD County: Not reported

Map ID  
Direction  
Distance  
Elevation

MAP FINDINGS

Site

Database(s)

EDR ID Number  
EPA ID Number

**CRANE AEROSPACE HYDRO-AIRE DIVISION (Continued)**

**1000366472**

Waste Category: Unspecified oil-containing waste  
Disposal Method: Other Recovery Of Reclamation For Reuse Including Acid Regeneration,  
Organics Recovery Ect  
Tons: 0.0417  
Cat Decode: Unspecified oil-containing waste  
Method Decode: Other Recovery Of Reclamation For Reuse Including Acid Regeneration,  
Organics Recovery Ect  
Facility County: Los Angeles

envid: 1000366472  
Year: 2017  
GEPaid: CAD008388720  
Contact: KABRINA ROMO  
Telephone: 8185262604  
Mailing Name: Not reported  
Mailing Address: 3000 WINONA AVE  
Mailing City,St,Zip: BURBANK, CA 915042540  
Gen County: Los Angeles  
TSD EPA ID: AZC950823111  
TSD County: 99  
Waste Category: Asbestos containing waste  
Disposal Method: Landfill Or Surface Impoundment That Will Be Closed As Landfill( To  
Include On-Site Treatment And/Or Stabilization)  
Tons: 9.2  
Cat Decode: Asbestos containing waste  
Method Decode: Landfill Or Surface Impoundment That Will Be Closed As Landfill( To  
Include On-Site Treatment And/Or Stabilization)  
Facility County: Los Angeles

[Click this hyperlink](#) while viewing on your computer to access  
570 additional CA\_HAZNET: record(s) in the EDR Site Report.

HWP:

EPA Id: CAD008388720  
Cleanup Status: CLOSED  
Latitude: 34.19866  
Longitude: -118.3433  
Facility Type: Historical - Non-Operating  
Facility Size: Not reported  
Team: Not reported  
Supervisor: PAUL RUFFIN  
Site Code: 300431  
Assembly District: 43  
Senate District: 25  
Public Information Officer: Not reported  
Public Information Officer: Not reported

Activities:

EPA Id: CAD008388720  
Facility Type: Historical - Non-Operating  
Unit Names: TANKSTR  
Event Description: New Operating Permit - FINAL PERMIT - WITHDRAWAL REQUEST ACKNOWLEDGED  
Actual Date: 12/01/1998

EPA Id: CAD008388720  
Facility Type: Historical - Non-Operating  
Unit Names: TANKSTR

Map ID  
Direction  
Distance  
Elevation

MAP FINDINGS

Site

Database(s)

EDR ID Number  
EPA ID Number

**CRANE AEROSPACE HYDRO-AIRE DIVISION (Continued)**

**1000366472**

Event Description: New Operating Permit - APPLICATION PART A RECEIVED  
Actual Date: 10/28/1980

Closure:  
EPA Id: CAD008388720  
Facility Type: Historical - Non-Operating  
Unit Names: TANKSTR  
Event Description: Closure Final - CLOSURE PLAN RECEIVED  
Actual Date: 05/24/2010

EPA Id: CAD008388720  
Facility Type: Historical - Non-Operating  
Unit Names: TANKSTR  
Event Description: Closure Final - CLOSURE PLAN APPROVED  
Actual Date: 08/15/2011

EPA Id: CAD008388720  
Facility Type: Historical - Non-Operating  
Unit Names: TANKSTR  
Event Description: Closure Final - RECEIVE CLOSURE CERTIFICATION  
Actual Date: 12/15/2011

EPA Id: CAD008388720  
Facility Type: Historical - Non-Operating  
Unit Names: TANKSTR  
Event Description: Closure Final - ISSUE CLOSURE VERIFICATION  
Actual Date: 09/11/2012

Alias:  
EPA Id: CAD008388720  
Facility Type: Historical - Non-Operating  
Alias Type: FRS  
Alias: 110000886471

EPA Id: CAD008388720  
Facility Type: Historical - Non-Operating  
Alias Type: APN  
Alias: 2466-012-025

EPA Id: CAD008388720  
Facility Type: Historical - Non-Operating  
Alias Type: APN  
Alias: 2466-013-003

EPA Id: CAD008388720  
Facility Type: Historical - Non-Operating  
Alias Type: APN  
Alias: 2466-013-011

EPA Id: CAD008388720  
Facility Type: Historical - Non-Operating  
Alias Type: Project Code (Site Code)  
Alias: 300431

MAP FINDINGS

Map ID  
 Direction  
 Distance  
 Elevation

Site

Database(s)

EDR ID Number  
 EPA ID Number

**S84** **CRANE AEROSPACE**  
**North** **3000 WINONA AVE**  
**1/4-1/2** **BURBANK, CA 91504**  
**0.306 mi.**  
**1616 ft.** **Site 2 of 2 in cluster S**

**Relative:**  
**Higher**

**Actual:**  
**675 ft.**

**LUST** **S102628781**  
**CPS-SLIC** **N/A**  
**EMI**  
**ENF**  
**HAZNET**  
**HIST CORTESE**  
**NPDES**  
**CIWQS**  
**WIP**

LUST REG 4:

Region: 4  
 Regional Board: 04  
 County: Los Angeles  
 Facility Id: 104.0315  
 Status: Remedial action (cleanup) Underway  
 Substance: Solvents  
 Substance Quantity: Not reported  
 Local Case No: 2040044  
 Case Type: Specific tank leak that has contaminated an aquifer used for drinking water  
 Abatement Method Used at the Site: Not reported  
 Global ID: T0603700142  
 W Global ID: Not reported  
 Staff: MZ  
 Local Agency: 19007  
 Cross Street: Not reported  
 Enforcement Type: Not reported  
 Date Leak Discovered: Not reported  
 Date Leak First Reported: 11/18/1983  
 Date Leak Record Entered: 12/31/1986  
 Date Confirmation Began: Not reported  
 Date Leak Stopped: Not reported  
 Date Case Last Changed on Database: 6/4/1998  
 Date the Case was Closed: Not reported  
 How Leak Discovered: Not reported  
 How Leak Stopped: Not reported  
 Cause of Leak: UNK  
 Leak Source: UNK  
 Operator: OLD CASE #915040016  
 Water System: Not reported  
 Well Name: Not reported  
 Approx. Dist To Production Well (ft): 2966.477639033646063794527291  
 Source of Cleanup Funding: UNK  
 Preliminary Site Assessment Workplan Submitted: Not reported  
 Preliminary Site Assessment Began: Not reported  
 Pollution Characterization Began: 12/12/1988  
 Remediation Plan Submitted: Not reported  
 Remedial Action Underway: 6/4/1998  
 Post Remedial Action Monitoring Began: Not reported  
 Enforcement Action Date: Not reported  
 Historical Max MTBE Date: Not reported  
 Hist Max MTBE Conc in Groundwater: Not reported  
 Hist Max MTBE Conc in Soil: Not reported  
 Significant Interim Remedial Action Taken: Not reported  
 GW Qualifier: Not reported  
 Soil Qualifier: Not reported  
 Organization: Not reported  
 Owner Contact: Not reported  
 Responsible Party: BLANK RP

Map ID  
Direction  
Distance  
Elevation

MAP FINDINGS

Site

Database(s)

EDR ID Number  
EPA ID Number

**CRANE AEROSPACE (Continued)**

**S102628781**

RP Address: 3000 WINONA AVE., BURBANK, CA 91504  
Program: SLIC  
Lat/Long: 34.199064 / -1  
Local Agency Staff: DB  
Beneficial Use: Not reported  
Priority: Not reported  
Cleanup Fund Id: Not reported  
Suspended: Not reported  
Assigned Name: Not reported  
Summary: \*CONTAMINATION NOT SIGNIFICANT--16 TANKS REMOVED \*\*AB1803 UNIT II NOW HANDLING

**CPS-SLIC:**

Region: STATE  
**Facility Status:** **Completed - Case Closed**  
Status Date: 03/30/2005  
Global Id: T0603700142  
Lead Agency: LOS ANGELES RWQCB (REGION 4)  
Lead Agency Case Number: Not reported  
Latitude: 34.199064  
Longitude: -118.343319  
Case Type: Cleanup Program Site  
Case Worker: LM  
Local Agency: BURBANK, CITY OF  
RB Case Number: 104.0315  
File Location: Not reported  
Potential Media Affected: Aquifer used for drinking water supply  
Potential Contaminants of Concern: \* Solvents  
Site History: Site has completed site assessment for VOCs and heavy metals. Site received a no further requirements letter for the ongoing heavy metals investigation on March 30, 2005. Presently, the site conducts routing groundwater monitoring.

[Click here to access the California GeoTracker records for this facility:](#)

Region: STATE  
**Facility Status:** **Open - Verification Monitoring**  
Status Date: 01/01/1998  
Global Id: SL0002040044  
Lead Agency: LOS ANGELES RWQCB (REGION 4)  
Lead Agency Case Number: Not reported  
Latitude: 34.1989184925326  
Longitude: -118.343482017517  
Case Type: Cleanup Program Site  
Case Worker: NLA  
Local Agency: Not reported  
RB Case Number: 104.0315  
File Location: Regional Board  
Potential Media Affected: Aquifer used for drinking water supply  
Potential Contaminants of Concern: 1,1,1-Trichloroethane (TCA), Dichloroethene (DCE), Tetrachloroethylene (PCE), Trichloroethylene (TCE), Freon, Other CFCs, Chromium, Chromium VI, Other Metal  
Site History: The Hydro-Aire facility is a subsidiary of Crane, a diversified manufacturer of engineered industrial products with operations worldwide. Hydro-Aire has been in operation at this location since 1946 (Hydro-Aire, 1987). Hydro-Aire manufactures aviation and aeronautical equipment at the site. The site encompasses

MAP FINDINGS

**CRANE AEROSPACE (Continued)**

**S102628781**

approximately 11 acres in an industrial area of the City of Burbank (Figure 1). Kerr Canning Company used to occupy the site and the adjacent properties were used for agricultural purposes (grape growing). Pursuant to the California Environmental Quality Act (CEQA), the DTSC has prepared a Notice of Exemption (NOE) dated August 15, 2011, which concludes that the project will not have significant effect on the environment and a Land Use Covenant is to be recorded to restrict the property to current industrial/commercial use. Currently, several office and manufacturing buildings occupy the central and northern portions of the property, and paved parking areas are located in the eastern and southern portions of the site. The former plating room and the former wastewater treatment system were located at the south end of Building 1 (Figure 2). Hydro-Aire began electroplating operations at this location in 1951. In February 1985, an automated wastewater treatment system was installed as an integral part of the plating line (Hydro-Aire, 1986). The plating and wastewater treatment operations were discontinued in February 1991. Demolishing of the former plating room and wastewater treatment system components was conducted in 1991 and 2001. The California Regional Water Quality Control Board Los Angeles Region (RWQCB) has been the lead agency for the Hydro-Aire site investigation and remediation work since the 1980s. Significant investigation and remediation work at the site have been completed under the RWQCBs oversight including the former plating room assessments and soil remediation and groundwater monitoring. Concurrently with the RWQCB, the DTSC and City of Burbank have also provided oversight for this project. Detailed descriptions of the former plating room and operations have been provided in reports submitted to the Regional Board.

[Click here to access the California GeoTracker records for this facility:](#)

**EMI:**

Year:	1987
County Code:	19
Air Basin:	SC
Facility ID:	24756
Air District Name:	SC
SIC Code:	3728
Air District Name:	SOUTH COAST AQMD
Community Health Air Pollution Info System:	Not reported
Consolidated Emission Reporting Rule:	Not reported
Total Organic Hydrocarbon Gases Tons/Yr:	92
Reactive Organic Gases Tons/Yr:	12
Carbon Monoxide Emissions Tons/Yr:	0
NOX - Oxides of Nitrogen Tons/Yr:	0
SOX - Oxides of Sulphur Tons/Yr:	0
Particulate Matter Tons/Yr:	0
Part. Matter 10 Micrometers and Smllr Tons/Yr:	0

Year:	1990
County Code:	19
Air Basin:	SC
Facility ID:	24756
Air District Name:	SC
SIC Code:	3728
Air District Name:	SOUTH COAST AQMD

Map ID  
Direction  
Distance  
Elevation

MAP FINDINGS

Site

Database(s)

EDR ID Number  
EPA ID Number

**CRANE AEROSPACE (Continued)**

**S102628781**

Community Health Air Pollution Info System: Not reported  
Consolidated Emission Reporting Rule: Not reported  
Total Organic Hydrocarbon Gases Tons/Yr: 70  
Reactive Organic Gases Tons/Yr: 23  
Carbon Monoxide Emissions Tons/Yr: 0  
NOX - Oxides of Nitrogen Tons/Yr: 0  
SOX - Oxides of Sulphur Tons/Yr: 0  
Particulate Matter Tons/Yr: 0  
Part. Matter 10 Micrometers and Smlr Tons/Yr:0

Year: 1993  
County Code: 19  
Air Basin: SC  
Facility ID: 24756  
Air District Name: SC  
SIC Code: 3728  
Air District Name: SOUTH COAST AQMD  
Community Health Air Pollution Info System: Not reported  
Consolidated Emission Reporting Rule: Not reported  
Total Organic Hydrocarbon Gases Tons/Yr: 19  
Reactive Organic Gases Tons/Yr: 5  
Carbon Monoxide Emissions Tons/Yr: 0  
NOX - Oxides of Nitrogen Tons/Yr: 0  
SOX - Oxides of Sulphur Tons/Yr: 0  
Particulate Matter Tons/Yr: 0  
Part. Matter 10 Micrometers and Smlr Tons/Yr:0

Year: 1995  
County Code: 19  
Air Basin: SC  
Facility ID: 24756  
Air District Name: SC  
SIC Code: 3728  
Air District Name: SOUTH COAST AQMD  
Community Health Air Pollution Info System: Not reported  
Consolidated Emission Reporting Rule: Not reported  
Total Organic Hydrocarbon Gases Tons/Yr: 19  
Reactive Organic Gases Tons/Yr: 5  
Carbon Monoxide Emissions Tons/Yr: 0  
NOX - Oxides of Nitrogen Tons/Yr: 0  
SOX - Oxides of Sulphur Tons/Yr: 0  
Particulate Matter Tons/Yr: 0  
Part. Matter 10 Micrometers and Smlr Tons/Yr:0

Year: 1996  
County Code: 19  
Air Basin: SC  
Facility ID: 24756  
Air District Name: SC  
SIC Code: 3728  
Air District Name: SOUTH COAST AQMD  
Community Health Air Pollution Info System: Not reported  
Consolidated Emission Reporting Rule: Not reported  
Total Organic Hydrocarbon Gases Tons/Yr: 12  
Reactive Organic Gases Tons/Yr: 5  
Carbon Monoxide Emissions Tons/Yr: 0  
NOX - Oxides of Nitrogen Tons/Yr: 0



Map ID  
Direction  
Distance  
Elevation

MAP FINDINGS

Site

Database(s)

EDR ID Number  
EPA ID Number

**CRANE AEROSPACE (Continued)**

**S102628781**

SOX - Oxides of Sulphur Tons/Yr: 0  
Particulate Matter Tons/Yr: 0  
Part. Matter 10 Micrometers and Smlr Tons/Yr:0

Year: 1997  
County Code: 19  
Air Basin: SC  
Facility ID: 24756  
Air District Name: SC  
SIC Code: 3728  
Air District Name: SOUTH COAST AQMD  
Community Health Air Pollution Info System: Not reported  
Consolidated Emission Reporting Rule: Not reported  
Total Organic Hydrocarbon Gases Tons/Yr: 10  
Reactive Organic Gases Tons/Yr: 7  
Carbon Monoxide Emissions Tons/Yr: 0  
NOX - Oxides of Nitrogen Tons/Yr: 0  
SOX - Oxides of Sulphur Tons/Yr: 0  
Particulate Matter Tons/Yr: 0  
Part. Matter 10 Micrometers and Smlr Tons/Yr:0

Year: 1998  
County Code: 19  
Air Basin: SC  
Facility ID: 24756  
Air District Name: SC  
SIC Code: 3728  
Air District Name: SOUTH COAST AQMD  
Community Health Air Pollution Info System: Not reported  
Consolidated Emission Reporting Rule: Not reported  
Total Organic Hydrocarbon Gases Tons/Yr: 9  
Reactive Organic Gases Tons/Yr: 7  
Carbon Monoxide Emissions Tons/Yr: 0  
NOX - Oxides of Nitrogen Tons/Yr: 0  
SOX - Oxides of Sulphur Tons/Yr: 0  
Particulate Matter Tons/Yr: 0  
Part. Matter 10 Micrometers and Smlr Tons/Yr:0

Year: 1999  
County Code: 19  
Air Basin: SC  
Facility ID: 24756  
Air District Name: SC  
SIC Code: 3728  
Air District Name: SOUTH COAST AQMD  
Community Health Air Pollution Info System: Not reported  
Consolidated Emission Reporting Rule: Not reported  
Total Organic Hydrocarbon Gases Tons/Yr: 10  
Reactive Organic Gases Tons/Yr: 7  
Carbon Monoxide Emissions Tons/Yr: 0  
NOX - Oxides of Nitrogen Tons/Yr: 0  
SOX - Oxides of Sulphur Tons/Yr: 0  
Particulate Matter Tons/Yr: 0  
Part. Matter 10 Micrometers and Smlr Tons/Yr:0

Year: 2000  
County Code: 19

Map ID  
Direction  
Distance  
Elevation

MAP FINDINGS

Site

Database(s)

EDR ID Number  
EPA ID Number

**CRANE AEROSPACE (Continued)**

**S102628781**

Air Basin: SC  
Facility ID: 24756  
Air District Name: SC  
SIC Code: 3728  
Air District Name: SOUTH COAST AQMD  
Community Health Air Pollution Info System: Not reported  
Consolidated Emission Reporting Rule: Not reported  
Total Organic Hydrocarbon Gases Tons/Yr: 10  
Reactive Organic Gases Tons/Yr: 7  
Carbon Monoxide Emissions Tons/Yr: 0  
NOX - Oxides of Nitrogen Tons/Yr: 0  
SOX - Oxides of Sulphur Tons/Yr: 0  
Particulate Matter Tons/Yr: 0  
Part. Matter 10 Micrometers and Smllr Tons/Yr:0

Year: 2001  
County Code: 19  
Air Basin: SC  
Facility ID: 24756  
Air District Name: SC  
SIC Code: 3728  
Air District Name: SOUTH COAST AQMD  
Community Health Air Pollution Info System: Y  
Consolidated Emission Reporting Rule: Not reported  
Total Organic Hydrocarbon Gases Tons/Yr: 0  
Reactive Organic Gases Tons/Yr: 0  
Carbon Monoxide Emissions Tons/Yr: 0  
NOX - Oxides of Nitrogen Tons/Yr: 0  
SOX - Oxides of Sulphur Tons/Yr: 0  
Particulate Matter Tons/Yr: 0  
Part. Matter 10 Micrometers and Smllr Tons/Yr:0

Year: 2002  
County Code: 19  
Air Basin: SC  
Facility ID: 24756  
Air District Name: SC  
SIC Code: 3728  
Air District Name: SOUTH COAST AQMD  
Community Health Air Pollution Info System: Not reported  
Consolidated Emission Reporting Rule: Not reported  
Total Organic Hydrocarbon Gases Tons/Yr: 3  
Reactive Organic Gases Tons/Yr: 3  
Carbon Monoxide Emissions Tons/Yr: 0  
NOX - Oxides of Nitrogen Tons/Yr: 0  
SOX - Oxides of Sulphur Tons/Yr: 0  
Particulate Matter Tons/Yr: 0  
Part. Matter 10 Micrometers and Smllr Tons/Yr:0

Year: 2003  
County Code: 19  
Air Basin: SC  
Facility ID: 24756  
Air District Name: SC  
SIC Code: 3728  
Air District Name: SOUTH COAST AQMD  
Community Health Air Pollution Info System: Not reported

Map ID  
Direction  
Distance  
Elevation

MAP FINDINGS

Site

Database(s)

EDR ID Number  
EPA ID Number

**CRANE AEROSPACE (Continued)**

**S102628781**

Consolidated Emission Reporting Rule: Not reported  
Total Organic Hydrocarbon Gases Tons/Yr: 3  
Reactive Organic Gases Tons/Yr: 3  
Carbon Monoxide Emissions Tons/Yr: 0  
NOX - Oxides of Nitrogen Tons/Yr: 0  
SOX - Oxides of Sulphur Tons/Yr: 0  
Particulate Matter Tons/Yr: 0  
Part. Matter 10 Micrometers and Smlr Tons/Yr:0

Year: 2004  
County Code: 19  
Air Basin: SC  
Facility ID: 24756  
Air District Name: SC  
SIC Code: 3728  
Air District Name: SOUTH COAST AQMD  
Community Health Air Pollution Info System: Y  
Consolidated Emission Reporting Rule: Not reported  
Total Organic Hydrocarbon Gases Tons/Yr: 2.7898091  
Reactive Organic Gases Tons/Yr: 2.68  
Carbon Monoxide Emissions Tons/Yr: 0.105  
NOX - Oxides of Nitrogen Tons/Yr: 0.125  
SOX - Oxides of Sulphur Tons/Yr: 0.00075  
Particulate Matter Tons/Yr: 0.0095  
Part. Matter 10 Micrometers and Smlr Tons/Yr:0.01

Year: 2006  
County Code: 19  
Air Basin: SC  
Facility ID: 24756  
Air District Name: SC  
SIC Code: 3728  
Air District Name: SOUTH COAST AQMD  
Community Health Air Pollution Info System: Not reported  
Consolidated Emission Reporting Rule: Not reported  
Total Organic Hydrocarbon Gases Tons/Yr: .6299174112714052543  
Reactive Organic Gases Tons/Yr: .591  
Carbon Monoxide Emissions Tons/Yr: .011  
NOX - Oxides of Nitrogen Tons/Yr: .011  
SOX - Oxides of Sulphur Tons/Yr: .011  
Particulate Matter Tons/Yr: .011  
Part. Matter 10 Micrometers and Smlr Tons/Yr:.00209

Year: 2007  
County Code: 19  
Air Basin: SC  
Facility ID: 24756  
Air District Name: SC  
SIC Code: 3728  
Air District Name: SOUTH COAST AQMD  
Community Health Air Pollution Info System: Not reported  
Consolidated Emission Reporting Rule: Not reported  
Total Organic Hydrocarbon Gases Tons/Yr: .6299174112714052543  
Reactive Organic Gases Tons/Yr: .591  
Carbon Monoxide Emissions Tons/Yr: .011  
NOX - Oxides of Nitrogen Tons/Yr: .011  
SOX - Oxides of Sulphur Tons/Yr: .011

Map ID  
Direction  
Distance  
Elevation

MAP FINDINGS

Site

Database(s)

EDR ID Number  
EPA ID Number

**CRANE AEROSPACE (Continued)**

**S102628781**

Particulate Matter Tons/Yr: .011  
Part. Matter 10 Micrometers and Smlr Tons/Yr:00209

Year: 2011  
County Code: 19  
Air Basin: SC  
Facility ID: 24756  
Air District Name: SC  
SIC Code: 3728  
Air District Name: SOUTH COAST AQMD  
Community Health Air Pollution Info System: Not reported  
Consolidated Emission Reporting Rule: Not reported  
Total Organic Hydrocarbon Gases Tons/Yr: 6.3169841768  
Reactive Organic Gases Tons/Yr: 4.0214325617  
Carbon Monoxide Emissions Tons/Yr: 0.00447  
NOX - Oxides of Nitrogen Tons/Yr: 0.01032  
SOX - Oxides of Sulphur Tons/Yr: 7e-005  
Particulate Matter Tons/Yr: 0.036913377571  
Part. Matter 10 Micrometers and Smlr Tons/Yr:0.035449202468

Year: 2012  
County Code: 19  
Air Basin: SC  
Facility ID: 24756  
Air District Name: SC  
SIC Code: 9999  
Air District Name: SOUTH COAST AQMD  
Community Health Air Pollution Info System: Not reported  
Consolidated Emission Reporting Rule: Not reported  
Total Organic Hydrocarbon Gases Tons/Yr: 1.1630731855  
Reactive Organic Gases Tons/Yr: 1.149  
Carbon Monoxide Emissions Tons/Yr: 0  
NOX - Oxides of Nitrogen Tons/Yr: 0  
SOX - Oxides of Sulphur Tons/Yr: 0  
Particulate Matter Tons/Yr: 0.0005  
Part. Matter 10 Micrometers and Smlr Tons/Yr:0.00048

Year: 2013  
County Code: 19  
Air Basin: SC  
Facility ID: 24756  
Air District Name: SC  
SIC Code: 3728  
Air District Name: SOUTH COAST AQMD  
Community Health Air Pollution Info System: Not reported  
Consolidated Emission Reporting Rule: Not reported  
Total Organic Hydrocarbon Gases Tons/Yr: 3.5558457334  
Reactive Organic Gases Tons/Yr: 3.51282  
Carbon Monoxide Emissions Tons/Yr: 0  
NOX - Oxides of Nitrogen Tons/Yr: 0  
SOX - Oxides of Sulphur Tons/Yr: 0  
Particulate Matter Tons/Yr: 0.00586797  
Part. Matter 10 Micrometers and Smlr Tons/Yr:0.0056332512

Year: 2014  
County Code: 19  
Air Basin: SC

Map ID  
Direction  
Distance  
Elevation

MAP FINDINGS

Site

Database(s)

EDR ID Number  
EPA ID Number

**CRANE AEROSPACE (Continued)**

**S102628781**

Facility ID: 24756  
Air District Name: SC  
SIC Code: 3728  
Air District Name: SOUTH COAST AQMD  
Community Health Air Pollution Info System: Not reported  
Consolidated Emission Reporting Rule: Not reported  
Total Organic Hydrocarbon Gases Tons/Yr: 5.1070435884  
Reactive Organic Gases Tons/Yr: 4.33691  
Carbon Monoxide Emissions Tons/Yr: 0  
NOX - Oxides of Nitrogen Tons/Yr: 0  
SOX - Oxides of Sulphur Tons/Yr: 0  
Particulate Matter Tons/Yr: 0.00461  
Part. Matter 10 Micrometers and Smllr Tons/Yr:0.0044256

Year: 2015  
County Code: 19  
Air Basin: SC  
Facility ID: 24756  
Air District Name: SC  
SIC Code: 3728  
Air District Name: SOUTH COAST AQMD  
Community Health Air Pollution Info System: Not reported  
Consolidated Emission Reporting Rule: Not reported  
Total Organic Hydrocarbon Gases Tons/Yr: 7.6095085102  
Reactive Organic Gases Tons/Yr: 6.43196395  
Carbon Monoxide Emissions Tons/Yr: 0  
NOX - Oxides of Nitrogen Tons/Yr: 0  
SOX - Oxides of Sulphur Tons/Yr: 0  
Particulate Matter Tons/Yr: 0.00469465  
Part. Matter 10 Micrometers and Smllr Tons/Yr:0.004506864

Year: 2016  
County Code: 19  
Air Basin: SC  
Facility ID: 24756  
Air District Name: SC  
SIC Code: 3728  
Air District Name: SOUTH COAST AQMD  
Community Health Air Pollution Info System: Not reported  
Consolidated Emission Reporting Rule: Not reported  
Total Organic Hydrocarbon Gases Tons/Yr: 7.5221223739  
Reactive Organic Gases Tons/Yr: 6.37  
Carbon Monoxide Emissions Tons/Yr: Not reported  
NOX - Oxides of Nitrogen Tons/Yr: Not reported  
SOX - Oxides of Sulphur Tons/Yr: Not reported  
Particulate Matter Tons/Yr: 0.0056434  
Part. Matter 10 Micrometers and Smllr Tons/Yr:0.005417664

**ENF:**

Region: 4  
Facility Id: 216030  
Agency Name: Crane Co (Hydro-Aire)  
Place Type: Facility  
Place Subtype: Not reported  
Facility Type: Not reported  
Agency Type: Privately-Owned Business  
# Of Agencies: 1

Map ID  
Direction  
Distance  
Elevation

MAP FINDINGS

Site

Database(s)

EDR ID Number  
EPA ID Number

CRANE AEROSPACE (Continued)

S102628781

Place Latitude: 34.199266  
Place Longitude: -118.343203  
SIC Code 1: Not reported  
SIC Desc 1: Not reported  
SIC Code 2: Not reported  
SIC Desc 2: Not reported  
SIC Code 3: Not reported  
SIC Desc 3: Not reported  
NAICS Code 1: Not reported  
NAICS Desc 1: Not reported  
NAICS Code 2: Not reported  
NAICS Desc 2: Not reported  
NAICS Code 3: Not reported  
NAICS Desc 3: Not reported  
# Of Places: 1  
Source Of Facility: Reg Meas  
Design Flow: Not reported  
Threat To Water Quality: Not reported  
Complexity: Not reported  
Pretreatment: Not reported  
Facility Waste Type: Not reported  
Facility Waste Type 2: Not reported  
Facility Waste Type 3: Not reported  
Facility Waste Type 4: Not reported  
Program: WIP  
Program Category1: MONITORING  
Program Category2: MONITORING  
# Of Programs: 1  
WDID: 4WIP1040315  
Reg Measure Id: 156475  
Reg Measure Type: Unregulated  
Region: 4  
Order #: Not reported  
Npdes# CA#: Not reported  
Major-Minor: Not reported  
Npdes Type: Not reported  
Reclamation: Not reported  
Dredge Fill Fee: Not reported  
301H: Not reported  
Application Fee Amt Received: Not reported  
Status: Never Active  
Status Date: 02/20/2013  
Effective Date: Not reported  
Expiration/Review Date: Not reported  
Termination Date: Not reported  
WDR Review - Amend: Not reported  
WDR Review - Revise/Renew: Not reported  
WDR Review - Rescind: Not reported  
WDR Review - No Action Required: Not reported  
WDR Review - Pending: Not reported  
WDR Review - Planned: Not reported  
Status Enrollee: N  
Individual/General: I  
Fee Code: Not reported  
Direction/Voice: Passive  
Enforcement Id(EID): 226309  
Region: 4

Map ID  
Direction  
Distance  
Elevation

MAP FINDINGS

Site

Database(s)

EDR ID Number  
EPA ID Number

**CRANE AEROSPACE (Continued)**

**S102628781**

Order / Resolution Number: 13267 Letter  
Enforcement Action Type: 13267 Letter  
Effective Date: 11/09/2000  
Adoption/Issuance Date: Not reported  
Achieve Date: Not reported  
Termination Date: 11/09/2000  
ACL Issuance Date: Not reported  
EPL Issuance Date: Not reported  
Status: Historical  
Title: Enforcement - 4WIP1040315  
Description: Not reported  
Program: WIP  
Latest Milestone Completion Date: Not reported  
# Of Programs1: 1  
Total Assessment Amount: 0  
Initial Assessed Amount: 0  
Liability \$ Amount: 0  
Project \$ Amount: 0  
Liability \$ Paid: 0  
Project \$ Completed: 0  
Total \$ Paid/Completed Amount: 0

**HAZNET:**

Facility Name: CRANE AEROSPACE  
envid: S102628781  
Year: 2013  
GEPID: CAC002748630  
Contact: CRANE AEROSPACE  
Telephone: 8185262211  
Mailing Name: Not reported  
Mailing Address: 3000 WINONA AVE  
Mailing City,St,Zip: BURBANK, CA 915042540  
Gen County: Los Angeles  
TSD EPA ID: AZC950823111  
TSD County: 99  
Waste Category: Not reported  
Disposal Method: Landfill Or Surface Impoundment That Will Be Closed As Landfill( To Include On-Site Treatment And/Or Stabilization)  
Tons: 8  
Cat Decode: Not reported  
Method Decode: Not reported  
Facility County: Not reported

**HIST CORTESE:**

Region: CORTESE  
Facility County Code: 19  
Reg By: LTNKA  
Reg Id: 104.0315

**NPDES:**

Facility Status: Not reported  
NPDES Number: Not reported  
Region: Not reported  
Agency Number: Not reported  
Regulatory Measure ID: Not reported  
Place ID: Not reported

Map ID  
Direction  
Distance  
Elevation

MAP FINDINGS

Site

Database(s)

EDR ID Number  
EPA ID Number

**CRANE AEROSPACE (Continued)**

**S102628781**

Order Number: Not reported  
WDID: 4 19I003750  
Regulatory Measure Type: Industrial  
Program Type: Not reported  
Adoption Date Of Regulatory Measure: Not reported  
Effective Date Of Regulatory Measure: Not reported  
Termination Date Of Regulatory Measure: Not reported  
Expiration Date Of Regulatory Measure: Not reported  
Discharge Address: Not reported  
Discharge Name: Not reported  
Discharge City: Not reported  
Discharge State: Not reported  
Discharge Zip: Not reported  
Status: Active  
Status Date: 04/06/1992  
Operator Name: Crane Aerospace Electronics  
Operator Address: Not reported  
Operator City: Not reported  
Operator State: Not reported  
Operator Zip: Not reported

NPDES as of 03/2018:  
NPDES Number: CAS000001  
Status: Active  
Agency Number: 0  
Region: 4  
Regulatory Measure ID: 189228  
Order Number: 97-03-DWQ  
Regulatory Measure Type: Enrollee  
Place ID: Not reported  
WDID: 4 19I003750  
Program Type: Industrial  
Adoption Date Of Regulatory Measure: Not reported  
Effective Date Of Regulatory Measure: 04/06/1992  
Expiration Date Of Regulatory Measure: Not reported  
Termination Date Of Regulatory Measure: Not reported  
Discharge Name: Crane Aerospace Electronics  
Discharge Address: 3000 Winona Ave  
Discharge City: Burbank  
Discharge State: California  
Discharge Zip: 91504  
Received Date: Not reported  
Processed Date: Not reported  
Status: Not reported  
Status Date: Not reported  
Place Size: Not reported  
Place Size Unit: Not reported  
Contact: Not reported  
Contact Title: Not reported  
Contact Phone: Not reported  
Contact Phone Ext: Not reported  
Contact Email: Not reported  
Operator Name: Not reported  
Operator Address: Not reported  
Operator City: Not reported  
Operator State: Not reported  
Operator Zip: Not reported  
Operator Contact: Not reported



Map ID  
Direction  
Distance  
Elevation

MAP FINDINGS

Site

Database(s)

EDR ID Number  
EPA ID Number

**CRANE AEROSPACE (Continued)**

**S102628781**

Operator Contact Title:	Not reported
Operator Contact Phone:	Not reported
Operator Contact Phone Ext:	Not reported
Operator Contact Email:	Not reported
Operator Type:	Not reported
Developer:	Not reported
Developer Address:	Not reported
Developer City:	Not reported
Developer State:	Not reported
Developer Zip:	Not reported
Developer Contact:	Not reported
Developer Contact Title:	Not reported
Constype Linear Utility Ind:	Not reported
Emergency Phone:	Not reported
Emergency Phone Ext:	Not reported
Constype Above Ground Ind:	Not reported
Constype Below Ground Ind:	Not reported
Constype Cable Line Ind:	Not reported
Constype Comm Line Ind:	Not reported
Constype Commercial Ind:	Not reported
Constype Electrical Line Ind:	Not reported
Constype Gas Line Ind:	Not reported
Constype Industrial Ind:	Not reported
Constype Other Description:	Not reported
Constype Other Ind:	Not reported
Constype Recons Ind:	Not reported
Constype Residential Ind:	Not reported
Constype Transport Ind:	Not reported
Constype Utility Description:	Not reported
Constype Utility Ind:	Not reported
Constype Water Sewer Ind:	Not reported
Dir Discharge Uswater Ind:	Not reported
Receiving Water Name:	Not reported
Certifier:	Not reported
Certifier Title:	Not reported
Certification Date:	Not reported
Primary Sic:	Not reported
Secondary Sic:	Not reported
Tertiary Sic:	Not reported
NPDES Number:	Not reported
Status:	Not reported
Agency Number:	Not reported
Region:	4
Regulatory Measure ID:	189228
Order Number:	Not reported
Regulatory Measure Type:	Industrial
Place ID:	Not reported
WDID:	4 19I003750
Program Type:	Not reported
Adoption Date Of Regulatory Measure:	Not reported
Effective Date Of Regulatory Measure:	Not reported
Expiration Date Of Regulatory Measure:	Not reported
Termination Date Of Regulatory Measure:	Not reported
Discharge Name:	Not reported
Discharge Address:	Not reported
Discharge City:	Not reported

Map ID  
Direction  
Distance  
Elevation

MAP FINDINGS

Site

Database(s)

EDR ID Number  
EPA ID Number

**CRANE AEROSPACE (Continued)**

**S102628781**

Discharge State:	Not reported
Discharge Zip:	Not reported
Received Date:	05/09/2008
Processed Date:	04/06/1992
Status:	Active
Status Date:	04/06/1992
Place Size:	487000
Place Size Unit:	SqFt
Contact:	Kabrina Romo
Contact Title:	Not reported
Contact Phone:	818-526-2600
Contact Phone Ext:	2604
Contact Email:	Kabrina.Rome@craneae.com
Operator Name:	Crane Aerospace Electronics
Operator Address:	Not reported
Operator City:	Not reported
Operator State:	Not reported
Operator Zip:	Not reported
Operator Contact:	Not reported
Operator Contact Title:	Not reported
Operator Contact Phone:	Not reported
Operator Contact Phone Ext:	Not reported
Operator Contact Email:	Not reported
Operator Type:	Private Individual
Developer:	Not reported
Developer Address:	Not reported
Developer City:	Not reported
Developer State:	California
Developer Zip:	Not reported
Developer Contact:	Not reported
Developer Contact Title:	Not reported
Constype Linear Utility Ind:	Not reported
Emergency Phone:	818-281-2955
Emergency Phone Ext:	Not reported
Constype Above Ground Ind:	Not reported
Constype Below Ground Ind:	Not reported
Constype Cable Line Ind:	Not reported
Constype Comm Line Ind:	Not reported
Constype Commercial Ind:	Not reported
Constype Electrical Line Ind:	Not reported
Constype Gas Line Ind:	Not reported
Constype Industrial Ind:	Not reported
Constype Other Description:	Not reported
Constype Other Ind:	Not reported
Constype Recons Ind:	Not reported
Constype Residential Ind:	Not reported
Constype Transport Ind:	Not reported
Constype Utility Description:	Not reported
Constype Utility Ind:	Not reported
Constype Water Sewer Ind:	Not reported
Dir Discharge Uswater Ind:	N
Receiving Water Name:	Los Angeles River
Certifier:	Kabrina Romo
Certifier Title:	EHS Coordinator
Certification Date:	01-JUL-16
Primary Sic:	3728-Aircraft Parts and Auxiliary Equipment, NEC
Secondary Sic:	Not reported

Map ID  
Direction  
Distance  
Elevation

MAP FINDINGS

Site

Database(s)

EDR ID Number  
EPA ID Number

**CRANE AEROSPACE (Continued)**

**S102628781**

Tertiary Sic: Not reported

Facility Status: Active  
NPDES Number: CAS000001  
Region: 4  
Agency Number: 0  
Regulatory Measure ID: 189228  
Place ID: Not reported  
Order Number: 97-03-DWQ  
WDID: 4 19I003750  
Regulatory Measure Type: Enrollee  
Program Type: Industrial  
Adoption Date Of Regulatory Measure: Not reported  
Effective Date Of Regulatory Measure: 04/06/1992  
Termination Date Of Regulatory Measure: Not reported  
Expiration Date Of Regulatory Measure: Not reported  
Discharge Address: 3000 Winona Ave  
Discharge Name: Crane Aerospace Electronics  
Discharge City: Burbank  
Discharge State: California  
Discharge Zip: 91504  
Status: Not reported  
Status Date: Not reported  
Operator Name: Not reported  
Operator Address: Not reported  
Operator City: Not reported  
Operator State: Not reported  
Operator Zip: Not reported

NPDES as of 03/2018:  
NPDES Number: CAS000001  
Status: Active  
Agency Number: 0  
Region: 4  
Regulatory Measure ID: 189228  
Order Number: 97-03-DWQ  
Regulatory Measure Type: Enrollee  
Place ID: Not reported  
WDID: 4 19I003750  
Program Type: Industrial  
Adoption Date Of Regulatory Measure: Not reported  
Effective Date Of Regulatory Measure: 04/06/1992  
Expiration Date Of Regulatory Measure: Not reported  
Termination Date Of Regulatory Measure: Not reported  
Discharge Name: Crane Aerospace Electronics  
Discharge Address: 3000 Winona Ave  
Discharge City: Burbank  
Discharge State: California  
Discharge Zip: 91504  
Received Date: Not reported  
Processed Date: Not reported  
Status: Not reported  
Status Date: Not reported  
Place Size: Not reported  
Place Size Unit: Not reported  
Contact: Not reported  
Contact Title: Not reported

Map ID  
Direction  
Distance  
Elevation

MAP FINDINGS

Site

Database(s)

EDR ID Number  
EPA ID Number

**CRANE AEROSPACE (Continued)**

**S102628781**

Contact Phone: Not reported  
Contact Phone Ext: Not reported  
Contact Email: Not reported  
Operator Name: Not reported  
Operator Address: Not reported  
Operator City: Not reported  
Operator State: Not reported  
Operator Zip: Not reported  
Operator Contact: Not reported  
Operator Contact Title: Not reported  
Operator Contact Phone: Not reported  
Operator Contact Phone Ext: Not reported  
Operator Contact Email: Not reported  
Operator Type: Not reported  
Developer: Not reported  
Developer Address: Not reported  
Developer City: Not reported  
Developer State: Not reported  
Developer Zip: Not reported  
Developer Contact: Not reported  
Developer Contact Title: Not reported  
Constype Linear Utility Ind: Not reported  
Emergency Phone: Not reported  
Emergency Phone Ext: Not reported  
Constype Above Ground Ind: Not reported  
Constype Below Ground Ind: Not reported  
Constype Cable Line Ind: Not reported  
Constype Comm Line Ind: Not reported  
Constype Commercial Ind: Not reported  
Constype Electrical Line Ind: Not reported  
Constype Gas Line Ind: Not reported  
Constype Industrial Ind: Not reported  
Constype Other Description: Not reported  
Constype Other Ind: Not reported  
Constype Recons Ind: Not reported  
Constype Residential Ind: Not reported  
Constype Transport Ind: Not reported  
Constype Utility Description: Not reported  
Constype Utility Ind: Not reported  
Constype Water Sewer Ind: Not reported  
Dir Discharge Uswater Ind: Not reported  
Receiving Water Name: Not reported  
Certifier: Not reported  
Certifier Title: Not reported  
Certification Date: Not reported  
Primary Sic: Not reported  
Secondary Sic: Not reported  
Tertiary Sic: Not reported  
  
NPDES Number: Not reported  
Status: Not reported  
Agency Number: Not reported  
Region: 4  
Regulatory Measure ID: 189228  
Order Number: Not reported  
Regulatory Measure Type: Industrial  
Place ID: Not reported

Map ID  
Direction  
Distance  
Elevation

MAP FINDINGS

Site

Database(s)

EDR ID Number  
EPA ID Number

**CRANE AEROSPACE (Continued)**

**S102628781**

WDID: 4 19I003750  
Program Type: Not reported  
Adoption Date Of Regulatory Measure: Not reported  
Effective Date Of Regulatory Measure: Not reported  
Expiration Date Of Regulatory Measure: Not reported  
Termination Date Of Regulatory Measure: Not reported  
Discharge Name: Not reported  
Discharge Address: Not reported  
Discharge City: Not reported  
Discharge State: Not reported  
Discharge Zip: Not reported  
Received Date: 05/09/2008  
Processed Date: 04/06/1992  
Status: Active  
Status Date: 04/06/1992  
Place Size: 487000  
Place Size Unit: SqFt  
Contact: Kabrina Romo  
Contact Title: Not reported  
Contact Phone: 818-526-2600  
Contact Phone Ext: 2604  
Contact Email: Kabrina.Rome@craneae.com  
Operator Name: Crane Aerospace Electronics  
Operator Address: Not reported  
Operator City: Not reported  
Operator State: Not reported  
Operator Zip: Not reported  
Operator Contact: Not reported  
Operator Contact Title: Not reported  
Operator Contact Phone: Not reported  
Operator Contact Phone Ext: Not reported  
Operator Contact Email: Not reported  
Operator Type: Private Individual  
Developer: Not reported  
Developer Address: Not reported  
Developer City: Not reported  
Developer State: California  
Developer Zip: Not reported  
Developer Contact: Not reported  
Developer Contact Title: Not reported  
Constype Linear Utility Ind: Not reported  
Emergency Phone: 818-281-2955  
Emergency Phone Ext: Not reported  
Constype Above Ground Ind: Not reported  
Constype Below Ground Ind: Not reported  
Constype Cable Line Ind: Not reported  
Constype Comm Line Ind: Not reported  
Constype Commercial Ind: Not reported  
Constype Electrical Line Ind: Not reported  
Constype Gas Line Ind: Not reported  
Constype Industrial Ind: Not reported  
Constype Other Description: Not reported  
Constype Other Ind: Not reported  
Constype Recons Ind: Not reported  
Constype Residential Ind: Not reported  
Constype Transport Ind: Not reported  
Constype Utility Description: Not reported

Map ID  
Direction  
Distance  
Elevation

MAP FINDINGS

Site

Database(s)

EDR ID Number  
EPA ID Number

**CRANE AEROSPACE (Continued)**

**S102628781**

Constype Utility Ind: Not reported  
Constype Water Sewer Ind: Not reported  
Dir Discharge Uswater Ind: N  
Receiving Water Name: Los Angeles River  
Certifier: Kabrina Romo  
Certifier Title: EHS Coordinator  
Certification Date: 01-JUL-16  
Primary Sic: 3728-Aircraft Parts and Auxiliary Equipment, NEC  
Secondary Sic: Not reported  
Tertiary Sic: Not reported

**CIWQS:**

Agency: Crane Aerospace Electronics  
Agency Address: 3000 Winona Ave, Burbank, CA 91504  
Place/Project Type: Industrial - Aircraft Parts and Auxiliary Equipment, NEC  
SIC/NAICS: 3728  
Region: 4  
Program: INDSTW  
Regulatory Measure Status: Active  
Regulatory Measure Type: Storm water industrial  
Order Number: 2014-0057-DWQ  
WDID: 4 19I003750  
NPDES Number: CAS000001  
Adoption Date: Not reported  
Effective Date: 04/06/1992  
Termination Date: Not reported  
Expiration/Review Date: Not reported  
Design Flow: Not reported  
Major/Minor: Not reported  
Complexity: Not reported  
TTWQ: Not reported  
Enforcement Actions within 5 years: 2  
Violations within 5 years: 1  
Latitude: 34.19927  
Longitude: -118.34319

**WIP:**

Region: 4  
File Number: 104.0315  
**File Status: Active**  
Staff: MZAIDI  
Facility Suite: Not reported

**T85**  
**NNW**  
**1/4-1/2**  
**0.309 mi.**  
**1631 ft.**  
**Relative:**  
**Higher**  
**Actual:**  
**680 ft.**

**VALLEY ENAMELING CORP**  
**2509 NORTH ONTARIO STREET**  
**BURBANK, CA 91504**  
**Site 1 of 3 in cluster T**

**RCRA-SQG 1000283248**  
**CPS-SLIC CAD008495103**  
**FINDS**  
**ECHO**  
**EMI**  
**ENF**  
**HAZNET**  
**LOS ANGELES CO. HMS**

**RCRA-SQG:**  
Date form received by agency: 09/01/1996  
Facility name: VALLEY ENAMELING CORP  
Facility address: 2509 NORTH ONTARIO STREET

Map ID  
Direction  
Distance  
Elevation

MAP FINDINGS

Site

Database(s)

EDR ID Number  
EPA ID Number

VALLEY ENAMELING CORP (Continued)

1000283248

BURBANK, CA 91504  
EPA ID: CAD008495103  
Contact: Not reported  
Contact address: Not reported  
Not reported  
Contact country: US  
Contact telephone: Not reported  
Contact email: Not reported  
EPA Region: 09  
Classification: Small Small Quantity Generator  
Description: Handler: generates more than 100 and less than 1000 kg of hazardous waste during any calendar month and accumulates less than 6000 kg of hazardous waste at any time; or generates 100 kg or less of hazardous waste during any calendar month, and accumulates more than 1000 kg of hazardous waste at any time

Owner/Operator Summary:

Owner/operator name: FRANK W NERREN  
Owner/operator address: NOT REQUIRED  
NOT REQUIRED, ME 99999  
Owner/operator country: Not reported  
Owner/operator telephone: 415-555-1212  
Owner/operator email: Not reported  
Owner/operator fax: Not reported  
Owner/operator extension: Not reported  
Legal status: Private  
Owner/Operator Type: Owner  
Owner/Op start date: Not reported  
Owner/Op end date: Not reported

Owner/operator name: NOT REQUIRED  
Owner/operator address: NOT REQUIRED  
NOT REQUIRED, ME 99999  
Owner/operator country: Not reported  
Owner/operator telephone: 415-555-1212  
Owner/operator email: Not reported  
Owner/operator fax: Not reported  
Owner/operator extension: Not reported  
Legal status: Private  
Owner/Operator Type: Operator  
Owner/Op start date: Not reported  
Owner/Op end date: Not reported

Handler Activities Summary:

U.S. importer of hazardous waste: No  
Mixed waste (haz. and radioactive): No  
Recycler of hazardous waste: No  
Transporter of hazardous waste: No  
Treater, storer or disposer of HW: No  
Underground injection activity: No  
On-site burner exemption: No  
Furnace exemption: No  
Used oil fuel burner: No  
Used oil processor: No  
Used oil refiner: No  
Used oil fuel marketer to burner: No

Map ID  
Direction  
Distance  
Elevation

MAP FINDINGS

Site

Database(s)

EDR ID Number  
EPA ID Number

**VALLEY ENAMELING CORP (Continued)**

**1000283248**

Used oil Specification marketer: No  
Used oil transfer facility: No  
Used oil transporter: No

Historical Generators:

Date form received by agency: 11/17/1980  
Site name: VALLEY ENAMELING CORP  
Classification: Large Quantity Generator

Violation Status: No violations found

CPS-SLIC:

Region: STATE  
**Facility Status: Completed - Case Closed**  
Status Date: 12/23/2014  
Global Id: SL603798627  
Lead Agency: LOS ANGELES RWQCB (REGION 4)  
Lead Agency Case Number: Not reported  
Latitude: 34.196464  
Longitude: -118.343575  
Case Type: Cleanup Program Site  
Case Worker: GJH  
Local Agency: Not reported  
RB Case Number: 104.1093  
File Location: Not reported  
Potential Media Affected: Aquifer used for drinking water supply  
Potential Contaminants of Concern: Not reported  
Site History: Not reported

Click here to access the California GeoTracker records for this facility:

FINDS:

Registry ID: 110002634445

Environmental Interest/Information System

California Hazardous Waste Tracking System - Datamart (HWTS-DATAMART) provides California with information on hazardous waste shipments for generators, transporters, and treatment, storage, and disposal facilities.

RCRAInfo is a national information system that supports the Resource Conservation and Recovery Act (RCRA) program through the tracking of events and activities related to facilities that generate, transport, and treat, store, or dispose of hazardous waste. RCRAInfo allows RCRA program staff to track the notification, permit, compliance, and corrective action activities required under RCRA.

STATE MASTER

[Click this hyperlink](#) while viewing on your computer to access additional FINDS: detail in the EDR Site Report.

ECHO:

Envid: 1000283248



Map ID  
Direction  
Distance  
Elevation

MAP FINDINGS

Site

Database(s)

EDR ID Number  
EPA ID Number

**VALLEY ENAMELING CORP (Continued)**

**1000283248**

Registry ID: 110002634445  
DFR URL: <http://echo.epa.gov/detailed-facility-report?fid=110002634445>

EMI:

Year: 1987  
County Code: 19  
Air Basin: SC  
Facility ID: 8795  
Air District Name: SC  
SIC Code: 3479  
Air District Name: SOUTH COAST AQMD  
Community Health Air Pollution Info System: Not reported  
Consolidated Emission Reporting Rule: Not reported  
Total Organic Hydrocarbon Gases Tons/Yr: 8  
Reactive Organic Gases Tons/Yr: 3  
Carbon Monoxide Emissions Tons/Yr: 0  
NOX - Oxides of Nitrogen Tons/Yr: 1  
SOX - Oxides of Sulphur Tons/Yr: 0  
Particulate Matter Tons/Yr: 0  
Part. Matter 10 Micrometers and Smlr Tons/Yr:0

Year: 1990  
County Code: 19  
Air Basin: SC  
Facility ID: 8795  
Air District Name: SC  
SIC Code: 3479  
Air District Name: SOUTH COAST AQMD  
Community Health Air Pollution Info System: Not reported  
Consolidated Emission Reporting Rule: Not reported  
Total Organic Hydrocarbon Gases Tons/Yr: 4  
Reactive Organic Gases Tons/Yr: 0  
Carbon Monoxide Emissions Tons/Yr: 0  
NOX - Oxides of Nitrogen Tons/Yr: 0  
SOX - Oxides of Sulphur Tons/Yr: 0  
Particulate Matter Tons/Yr: 0  
Part. Matter 10 Micrometers and Smlr Tons/Yr:0

Year: 1995  
County Code: 19  
Air Basin: SC  
Facility ID: 8795  
Air District Name: SC  
SIC Code: 3479  
Air District Name: SOUTH COAST AQMD  
Community Health Air Pollution Info System: Not reported  
Consolidated Emission Reporting Rule: Not reported  
Total Organic Hydrocarbon Gases Tons/Yr: 1  
Reactive Organic Gases Tons/Yr: 1  
Carbon Monoxide Emissions Tons/Yr: 0  
NOX - Oxides of Nitrogen Tons/Yr: 0  
SOX - Oxides of Sulphur Tons/Yr: 0  
Particulate Matter Tons/Yr: 0  
Part. Matter 10 Micrometers and Smlr Tons/Yr:0

Year: 1996  
County Code: 19

Map ID  
Direction  
Distance  
Elevation

MAP FINDINGS

Site

Database(s)

EDR ID Number  
EPA ID Number

**VALLEY ENAMELING CORP (Continued)**

**1000283248**

Air Basin: SC  
Facility ID: 8795  
Air District Name: SC  
SIC Code: 3479  
Air District Name: SOUTH COAST AQMD  
Community Health Air Pollution Info System: Not reported  
Consolidated Emission Reporting Rule: Not reported  
Total Organic Hydrocarbon Gases Tons/Yr: 0  
Reactive Organic Gases Tons/Yr: 0  
Carbon Monoxide Emissions Tons/Yr: 0  
NOX - Oxides of Nitrogen Tons/Yr: 0  
SOX - Oxides of Sulphur Tons/Yr: 0  
Particulate Matter Tons/Yr: 0  
Part. Matter 10 Micrometers and Smllr Tons/Yr:0

**ENF:**

Region: 4  
Facility Id: 270044  
Agency Name: Valley Enamelling Corporation  
Place Type: Facility  
Place Subtype: Not reported  
Facility Type: Not reported  
Agency Type: Privately-Owned Business  
# Of Agencies: 1  
Place Latitude: 34.196871  
Place Longitude: -118.344476  
SIC Code 1: Not reported  
SIC Desc 1: Not reported  
SIC Code 2: Not reported  
SIC Desc 2: Not reported  
SIC Code 3: Not reported  
SIC Desc 3: Not reported  
NAICS Code 1: Not reported  
NAICS Desc 1: Not reported  
NAICS Code 2: Not reported  
NAICS Desc 2: Not reported  
NAICS Code 3: Not reported  
NAICS Desc 3: Not reported  
# Of Places: 1  
Source Of Facility: Reg Meas  
Design Flow: Not reported  
Threat To Water Quality: Not reported  
Complexity: Not reported  
Pretreatment: Not reported  
Facility Waste Type: Not reported  
Facility Waste Type 2: Not reported  
Facility Waste Type 3: Not reported  
Facility Waste Type 4: Not reported  
Program: WIP  
Program Category1: MONITORING  
Program Category2: MONITORING  
# Of Programs: 1  
WDID: 4WIP1041093  
Reg Measure Id: 160947  
Reg Measure Type: Unregulated  
Region: 4  
Order #: Not reported

Map ID  
Direction  
Distance  
Elevation

MAP FINDINGS

Site

Database(s)

EDR ID Number  
EPA ID Number

VALLEY ENAMELING CORP (Continued)

1000283248

Npdes# CA#: Not reported  
Major-Minor: Not reported  
Npdes Type: Not reported  
Reclamation: Not reported  
Dredge Fill Fee: Not reported  
301H: Not reported  
Application Fee Amt Received: Not reported  
Status: Never Active  
Status Date: 02/20/2013  
Effective Date: Not reported  
Expiration/Review Date: Not reported  
Termination Date: Not reported  
WDR Review - Amend: Not reported  
WDR Review - Revise/Renew: Not reported  
WDR Review - Rescind: Not reported  
WDR Review - No Action Required: Not reported  
WDR Review - Pending: Not reported  
WDR Review - Planned: Not reported  
Status Enrollee: N  
Individual/General: I  
Fee Code: Not reported  
Direction/Voice: Passive  
Enforcement Id(EID): 226318  
Region: 4  
Order / Resolution Number: 13267 Letter  
Enforcement Action Type: 13267 Letter  
Effective Date: 11/09/2000  
Adoption/Issuance Date: Not reported  
Achieve Date: Not reported  
Termination Date: 11/09/2000  
ACL Issuance Date: Not reported  
EPL Issuance Date: Not reported  
Status: Historical  
Title: Enforcement - 4WIP1041093  
Description: Not reported  
Program: WIP  
Latest Milestone Completion Date: Not reported  
# Of Programs1: 1  
Total Assessment Amount: 0  
Initial Assessed Amount: 0  
Liability \$ Amount: 0  
Project \$ Amount: 0  
Liability \$ Paid: 0  
Project \$ Completed: 0  
Total \$ Paid/Completed Amount: 0  
  
Region: 4  
Facility Id: 270891  
Agency Name: Valley Enamelling Corporation  
Place Type: Facility  
Place Subtype: Not reported  
Facility Type: All other facilities  
Agency Type: Privately-Owned Business  
# Of Agencies: 1  
Place Latitude: 34.196871  
Place Longitude: -118.344476  
SIC Code 1: Not reported

Map ID  
Direction  
Distance  
Elevation

MAP FINDINGS

Site

Database(s)

EDR ID Number  
EPA ID Number

VALLEY ENAMELING CORP (Continued)

1000283248

SIC Desc 1:	Not reported
SIC Code 2:	Not reported
SIC Desc 2:	Not reported
SIC Code 3:	Not reported
SIC Desc 3:	Not reported
NAICS Code 1:	Not reported
NAICS Desc 1:	Not reported
NAICS Code 2:	Not reported
NAICS Desc 2:	Not reported
NAICS Code 3:	Not reported
NAICS Desc 3:	Not reported
# Of Places:	1
Source Of Facility:	Reg Meas
Design Flow:	Not reported
Threat To Water Quality:	Not reported
Complexity:	Not reported
Pretreatment:	Not reported
Facility Waste Type:	Not reported
Facility Waste Type 2:	Not reported
Facility Waste Type 3:	Not reported
Facility Waste Type 4:	Not reported
Program:	WIP
Program Category1:	MONITORING
Program Category2:	MONITORING
# Of Programs:	1
WDID:	4WIP1041093
Reg Measure Id:	173142
Reg Measure Type:	Unregulated
Region:	4
Order #:	Not reported
Npdes# CA#:	Not reported
Major-Minor:	Not reported
Npdes Type:	Not reported
Reclamation:	Not reported
Dredge Fill Fee:	Not reported
301H:	Not reported
Application Fee Amt Received:	Not reported
Status:	Never Active
Status Date:	02/20/2013
Effective Date:	Not reported
Expiration/Review Date:	Not reported
Termination Date:	Not reported
WDR Review - Amend:	Not reported
WDR Review - Revise/Renew:	Not reported
WDR Review - Rescind:	Not reported
WDR Review - No Action Required:	Not reported
WDR Review - Pending:	Not reported
WDR Review - Planned:	Not reported
Status Enrollee:	N
Individual/General:	I
Fee Code:	Not reported
Direction/Voice:	Passive
Enforcement Id(EID):	252501
Region:	4
Order / Resolution Number:	13267 Letter
Enforcement Action Type:	13267 Letter
Effective Date:	05/20/2004

Map ID  
Direction  
Distance  
Elevation

MAP FINDINGS

Site

Database(s)

EDR ID Number  
EPA ID Number

**VALLEY ENAMELING CORP (Continued)**

**1000283248**

Adoption/Issuance Date: Not reported  
Achieve Date: Not reported  
Termination Date: 05/20/2004  
ACL Issuance Date: Not reported  
EPL Issuance Date: Not reported  
Status: Historical  
Title: Enforcement - 4WIP1041093  
Description: 13267 Letter sent 5/20/04 for overdue hexavalent chromium workplan.  
Program: WIP  
Latest Milestone Completion Date: Not reported  
# Of Programs1: 1  
Total Assessment Amount: 0  
Initial Assessed Amount: 0  
Liability \$ Amount: 0  
Project \$ Amount: 0  
Liability \$ Paid: 0  
Project \$ Completed: 0  
Total \$ Paid/Completed Amount: 0

**HAZNET:**

Facility Name: VALLEY ENAMELING CORP  
envid: 1000283248  
Year: 2001  
GEPaid: CAD008495103  
Contact: JERRY NERREN - PRESIDENT  
Telephone: 8188480264  
Mailing Name: Not reported  
Mailing Address: 2509 N ONTARIO ST  
Mailing City,St,Zip: BURBANK, CA 915042513  
Gen County: Not reported  
TSD EPA ID: CAT080033681  
TSD County: Not reported  
Waste Category: Other organic solids  
Disposal Method: Disposal, Land Fill  
Tons: 25.75  
Cat Decode: Not reported  
Method Decode: Not reported  
Facility County: Los Angeles

envid: 1000283248  
Year: 1995  
GEPaid: CAD008495103  
Contact: JERRY NERREN - PRESIDENT  
Telephone: 8188480264  
Mailing Name: Not reported  
Mailing Address: 2509 N ONTARIO ST  
Mailing City,St,Zip: BURBANK, CA 915042513  
Gen County: Not reported  
TSD EPA ID: CAT000646117  
TSD County: Not reported  
Waste Category: Other organic solids  
Disposal Method: Disposal, Land Fill  
Tons: 1.6856  
Cat Decode: Not reported  
Method Decode: Not reported  
Facility County: Los Angeles

Map ID  
Direction  
Distance  
Elevation

MAP FINDINGS

Site

Database(s)

EDR ID Number  
EPA ID Number

**VALLEY ENAMELING CORP (Continued)**

**1000283248**

envid: 1000283248  
Year: 1995  
GEPaid: CAD008495103  
Contact: JERRY NERREN - PRESIDENT  
Telephone: 8188480264  
Mailing Name: Not reported  
Mailing Address: 2509 N ONTARIO ST  
Mailing City,St,Zip: BURBANK, CA 915042513  
Gen County: Not reported  
TSD EPA ID: CAD008302903  
TSD County: Not reported  
Waste Category: Liquids with halogenated organic compounds >= 1,000 Mg./L  
Disposal Method: Recycler  
Tons: .2293  
Cat Decode: Not reported  
Method Decode: Not reported  
Facility County: Los Angeles

envid: 1000283248  
Year: 1995  
GEPaid: CAD008495103  
Contact: JERRY NERREN - PRESIDENT  
Telephone: 8188480264  
Mailing Name: Not reported  
Mailing Address: 2509 N ONTARIO ST  
Mailing City,St,Zip: BURBANK, CA 915042513  
Gen County: Not reported  
TSD EPA ID: CAD008302903  
TSD County: Not reported  
Waste Category: Oxygenated solvents (acetone, butanol, ethyl acetate, etc.)  
Disposal Method: Recycler  
Tons: .2293  
Cat Decode: Not reported  
Method Decode: Not reported  
Facility County: Los Angeles

envid: 1000283248  
Year: 1995  
GEPaid: CAD008495103  
Contact: JERRY NERREN - PRESIDENT  
Telephone: 8188480264  
Mailing Name: Not reported  
Mailing Address: 2509 N ONTARIO ST  
Mailing City,St,Zip: BURBANK, CA 915042513  
Gen County: Not reported  
TSD EPA ID: Not reported  
TSD County: Not reported  
Waste Category: Alkaline solution (pH >= 12.5) with metals  
Disposal Method: Not reported  
Tons: .8428  
Cat Decode: Not reported  
Method Decode: Not reported  
Facility County: Los Angeles

[Click this hyperlink](#) while viewing on your computer to access  
4 additional CA\_HAZNET: record(s) in the EDR Site Report.

Map ID  
Direction  
Distance  
Elevation

MAP FINDINGS

Site

Database(s)

EDR ID Number  
EPA ID Number

VALLEY ENAMELING CORP (Continued)

1000283248

LOS ANGELES CO. HMS:

Region: LA  
Permit Category: Not reported  
Facility Id: 025949-035435  
Facility Type: Not reported  
Facility Status: OPEN  
Area: 3E  
Permit Number: Not reported  
Permit Status: Not reported

86  
WNW  
1/4-1/2  
0.317 mi.  
1675 ft.

VEGA AIRCRAFT  
BURBANK, CA

ENVIROSTOR S107737541  
N/A

Relative:  
Higher  
Actual:  
678 ft.

ENVIROSTOR:

Facility ID: 80000852  
Status: Inactive - Needs Evaluation  
Status Date: 07/01/2005  
Site Code: Not reported  
Site Type: Military Evaluation  
Site Type Detailed: FUDS  
Acres: Not reported  
NPL: NO  
Regulatory Agencies: SMBRP  
Lead Agency: SMBRP  
Program Manager: Not reported  
Supervisor: Douglas Bautista  
Division Branch: Cleanup Cypress  
Assembly: 43  
Senate: 25  
Special Program: Not reported  
Restricted Use: NO  
Site Mgmt Req: NONE SPECIFIED  
Funding: DERA  
Latitude: 34.19305  
Longitude: -118.35  
APN: NONE SPECIFIED  
Past Use: NONE SPECIFIED  
Potential COC: NONE SPECIFIED  
Confirmed COC: NONE SPECIFIED  
Potential Description: NONE SPECIFIED  
Alias Name: CA99799F997300  
Alias Type: Federal Facility ID  
Alias Name: J09CA7150  
Alias Type: INPR  
Alias Name: 80000852  
Alias Type: Envirostor ID Number

Completed Info:

Completed Area Name: PROJECT WIDE  
Completed Sub Area Name: Not reported  
Completed Document Type: Inventory Project Report (INPR)  
Completed Date: 09/21/1999  
Comments: Not reported  
Future Area Name: Not reported

Map ID  
Direction  
Distance  
Elevation

MAP FINDINGS

Site

Database(s)

EDR ID Number  
EPA ID Number

**VEGA AIRCRAFT (Continued)**

**S107737541**

Future Sub Area Name: Not reported  
Future Document Type: Not reported  
Future Due Date: Not reported  
Schedule Area Name: Not reported  
Schedule Sub Area Name: Not reported  
Schedule Document Type: Not reported  
Schedule Due Date: Not reported  
Schedule Revised Date: Not reported

Facility ID: 80000853  
Status: Inactive - Needs Evaluation  
Status Date: 07/01/2005  
Site Code: Not reported  
Site Type: Military Evaluation  
Site Type Detailed: FUDS  
Acres: Not reported  
NPL: NO  
Regulatory Agencies: SMBRP  
Lead Agency: SMBRP  
Program Manager: Not reported  
Supervisor: Douglas Bautista  
Division Branch: Cleanup Cypress  
Assembly: 43  
Senate: 25  
Special Program: Not reported  
Restricted Use: NO  
Site Mgmt Req: NONE SPECIFIED  
Funding: DERA  
Latitude: 34.18805  
Longitude: -118.3291  
APN: NONE SPECIFIED  
Past Use: NONE SPECIFIED  
Potential COC: NONE SPECIFIED  
Confirmed COC: NONE SPECIFIED  
Potential Description: NONE SPECIFIED  
Alias Name: CA99799F997400  
Alias Type: Federal Facility ID  
Alias Name: J09CA7151  
Alias Type: INPR  
Alias Name: 80000853  
Alias Type: Envirostor ID Number

**Completed Info:**

Completed Area Name: PROJECT WIDE  
Completed Sub Area Name: Not reported  
Completed Document Type: Inventory Project Report (INPR)  
Completed Date: 03/30/1999  
Comments: Not reported

Future Area Name: Not reported  
Future Sub Area Name: Not reported  
Future Document Type: Not reported  
Future Due Date: Not reported  
Schedule Area Name: Not reported  
Schedule Sub Area Name: Not reported  
Schedule Document Type: Not reported  
Schedule Due Date: Not reported  
Schedule Revised Date: Not reported



Map ID  
Direction  
Distance  
Elevation

MAP FINDINGS

Site

Database(s) EDR ID Number  
EPA ID Number

**R87**  
**WSW**  
**1/4-1/2**  
**0.328 mi.**  
**1733 ft.**  
**LEE FILTERS**  
**2237 HOLLYWOOD WAY.**  
**BURBANK, CA 91505**  
**Site 2 of 2 in cluster R**

**CPS-SLIC** **S106484419**  
**ENF** **N/A**  
**WIP**

**Relative:**  
**Higher**  
**Actual:**  
**661 ft.**

**CPS-SLIC:**  
Region: STATE  
**Facility Status:** **Completed - Case Closed**  
Status Date: 12/19/2014  
Global Id: SL603798589  
Lead Agency: LOS ANGELES RWQCB (REGION 4)  
Lead Agency Case Number: Not reported  
Latitude: 34.1895985287545  
Longitude: -118.34951256218  
Case Type: Cleanup Program Site  
Case Worker: GJH  
Local Agency: Not reported  
RB Case Number: 104.0023  
File Location: Not reported  
Potential Media Affected: Aquifer used for drinking water supply  
Potential Contaminants of Concern: Not reported  
Site History: Not reported

[Click here to access the California GeoTracker records for this facility:](#)

**ENF:**  
Region: 4  
Facility Id: 236780  
Agency Name: Lee Filters (Former Zipco)  
Place Type: Facility  
Place Subtype: Not reported  
Facility Type: All other facilities  
Agency Type: Privately-Owned Business  
# Of Agencies: 1  
Place Latitude: 34.189049  
Place Longitude: -118.349036  
SIC Code 1: Not reported  
SIC Desc 1: Not reported  
SIC Code 2: Not reported  
SIC Desc 2: Not reported  
SIC Code 3: Not reported  
SIC Desc 3: Not reported  
NAICS Code 1: Not reported  
NAICS Desc 1: Not reported  
NAICS Code 2: Not reported  
NAICS Desc 2: Not reported  
NAICS Code 3: Not reported  
NAICS Desc 3: Not reported  
# Of Places: 1  
Source Of Facility: Reg Meas  
Design Flow: Not reported  
Threat To Water Quality: Not reported  
Complexity: Not reported  
Pretreatment: Not reported  
Facility Waste Type: Not reported  
Facility Waste Type 2: Not reported  
Facility Waste Type 3: Not reported  
Facility Waste Type 4: Not reported

Map ID  
Direction  
Distance  
Elevation

MAP FINDINGS

Site

Database(s)

EDR ID Number  
EPA ID Number

LEE FILTERS (Continued)

S106484419

Program: WIP  
Program Category1: MONITORING  
Program Category2: MONITORING  
# Of Programs: 1  
WDID: 4WIP1040023  
Reg Measure Id: 161669  
Reg Measure Type: Unregulated  
Region: 4  
Order #: Not reported  
Npdes# CA#: Not reported  
Major-Minor: Not reported  
Npdes Type: Not reported  
Reclamation: Not reported  
Dredge Fill Fee: Not reported  
301H: Not reported  
Application Fee Amt Received: Not reported  
Status: Historical  
Status Date: 06/17/2005  
Effective Date: Not reported  
Expiration/Review Date: Not reported  
Termination Date: Not reported  
WDR Review - Amend: Not reported  
WDR Review - Revise/Renew: Not reported  
WDR Review - Rescind: Not reported  
WDR Review - No Action Required: Not reported  
WDR Review - Pending: Not reported  
WDR Review - Planned: Not reported  
Status Enrollee: N  
Individual/General: Not reported  
Fee Code: Not reported  
Direction/Voice: Passive  
Enforcement Id(EID): 235150  
Region: 4  
Order / Resolution Number: UNKNOWN  
Enforcement Action Type: Notice of Violation  
Effective Date: 03/08/2001  
Adoption/Issuance Date: Not reported  
Achieve Date: Not reported  
Termination Date: 03/08/2001  
ACL Issuance Date: Not reported  
EPL Issuance Date: Not reported  
Status: Historical  
Title: Enforcement - 4WIP1040023  
Description: Notice of Violation sent 3/8/01 for overdue chemical use questionnaire.  
Program: WIP  
Latest Milestone Completion Date: Not reported  
# Of Programs1: 1  
Total Assessment Amount: 0  
Initial Assessed Amount: 0  
Liability \$ Amount: 0  
Project \$ Amount: 0  
Liability \$ Paid: 0  
Project \$ Completed: 0  
Total \$ Paid/Completed Amount: 0  
Region: 4

Map ID  
Direction  
Distance  
Elevation

MAP FINDINGS

Site

Database(s)

EDR ID Number  
EPA ID Number

LEE FILTERS (Continued)

S106484419

Facility Id: 236780  
Agency Name: Lee Filters (Former Zipco)  
Place Type: Facility  
Place Subtype: Not reported  
Facility Type: All other facilities  
Agency Type: Privately-Owned Business  
# Of Agencies: 1  
Place Latitude: 34.189049  
Place Longitude: -118.349036  
SIC Code 1: Not reported  
SIC Desc 1: Not reported  
SIC Code 2: Not reported  
SIC Desc 2: Not reported  
SIC Code 3: Not reported  
SIC Desc 3: Not reported  
NAICS Code 1: Not reported  
NAICS Desc 1: Not reported  
NAICS Code 2: Not reported  
NAICS Desc 2: Not reported  
NAICS Code 3: Not reported  
NAICS Desc 3: Not reported  
# Of Places: 1  
Source Of Facility: Reg Meas  
Design Flow: Not reported  
Threat To Water Quality: Not reported  
Complexity: Not reported  
Pretreatment: Not reported  
Facility Waste Type: Not reported  
Facility Waste Type 2: Not reported  
Facility Waste Type 3: Not reported  
Facility Waste Type 4: Not reported  
Program: WIP  
Program Category1: MONITORING  
Program Category2: MONITORING  
# Of Programs: 1  
WDID: 4WIP1040023  
Reg Measure Id: 161669  
Reg Measure Type: Unregulated  
Region: 4  
Order #: Not reported  
Npdes# CA#: Not reported  
Major-Minor: Not reported  
Npdes Type: Not reported  
Reclamation: Not reported  
Dredge Fill Fee: Not reported  
301H: Not reported  
Application Fee Amt Received: Not reported  
Status: Historical  
Status Date: 06/17/2005  
Effective Date: Not reported  
Expiration/Review Date: Not reported  
Termination Date: Not reported  
WDR Review - Amend: Not reported  
WDR Review - Revise/Renew: Not reported  
WDR Review - Rescind: Not reported  
WDR Review - No Action Required: Not reported  
WDR Review - Pending: Not reported

Map ID  
Direction  
Distance  
Elevation

MAP FINDINGS

Site

Database(s)

EDR ID Number  
EPA ID Number

LEE FILTERS (Continued)

S106484419

WDR Review - Planned: Not reported  
Status Enrollee: N  
Individual/General: Not reported  
Fee Code: Not reported  
Direction/Voice: Passive  
Enforcement Id(EID): 226373  
Region: 4  
Order / Resolution Number: 13267 Letter  
Enforcement Action Type: 13267 Letter  
Effective Date: 11/29/2000  
Adoption/Issuance Date: Not reported  
Achieve Date: Not reported  
Termination Date: 11/29/2000  
ACL Issuance Date: Not reported  
EPL Issuance Date: Not reported  
Status: Historical  
Title: Enforcement - 4WIP1040023  
Description: Not reported  
Program: WIP  
Latest Milestone Completion Date: Not reported  
# Of Programs1: 1  
Total Assessment Amount: 0  
Initial Assessed Amount: 0  
Liability \$ Amount: 0  
Project \$ Amount: 0  
Liability \$ Paid: 0  
Project \$ Completed: 0  
Total \$ Paid/Completed Amount: 0

WIP:

Region: 4  
File Number: 104.0023  
**File Status: Backlog**  
Staff: UNIDENTIFIED  
Facility Suite: Not reported

88  
ENE  
1/4-1/2  
0.345 mi.  
1821 ft.

WESTERN PACIFIC CIRCUITS  
2033 N LINCOLN  
BURBANK, CA 91504

SEMS-ARCHIVE 1000402997  
RCRA-SQG CAD063808182  
ENVIROSTOR  
FINDS  
ECHO  
HAZNET

Relative:  
Lower

Actual:  
640 ft.

SEMS Archive:  
Site ID: 0901501  
EPA ID: CAD063808182  
Cong District: 21  
FIPS Code: 06037  
FF: N  
NPL: Not on the NPL  
Non NPL Status: NFRAP-Site does not qualify for the NPL based on existing information  
Latitude: 34.191667  
Longitude: -118.326667

SEMS Archive Detail:

Region: 09  
Site ID: 0901501  
EPA ID: CAD063808182

Map ID  
Direction  
Distance  
Elevation

MAP FINDINGS

Site

Database(s)

EDR ID Number  
EPA ID Number

WESTERN PACIFIC CIRCUITS (Continued)

1000402997

Site Name: WESTERN PACIFIC CIRCUITS  
NPL: N  
FF: N  
OU: 00  
Action Code: VS  
Action Name: ARCH SITE  
SEQ: 1  
Start Date: Not reported  
Finish Date: 1985-02-01 06:00:00  
Qual: Not reported  
Current Action Lead: EPA Perf In-Hse

Region: 09  
Site ID: 0901501  
EPA ID: CAD063808182  
Site Name: WESTERN PACIFIC CIRCUITS  
NPL: N  
FF: N  
OU: 00  
Action Code: DS  
Action Name: DISCVRY  
SEQ: 1  
Start Date: 1980-10-01 04:00:00  
Finish Date: 1980-10-01 04:00:00  
Qual: Not reported  
Current Action Lead: EPA Perf

Region: 09  
Site ID: 0901501  
EPA ID: CAD063808182  
Site Name: WESTERN PACIFIC CIRCUITS  
NPL: N  
FF: N  
OU: 00  
Action Code: PA  
Action Name: PA  
SEQ: 1  
Start Date: 1984-10-01 05:00:00  
Finish Date: 1985-02-01 06:00:00  
Qual: N  
Current Action Lead: St Perf

RCRA-SQG:

Date form received by agency: 09/01/1996  
Facility name: WESTERN PACIFIC CIRCUITS  
Facility address: 2033 N LINCOLN  
BURBANK, CA 91504  
EPA ID: CAD063808182  
Mailing address: N LINCOLN  
BURBANK, CA 91504  
Contact: Not reported  
Contact address: Not reported  
Not reported  
Contact country: US  
Contact telephone: Not reported  
Contact email: Not reported

Map ID  
Direction  
Distance  
Elevation

MAP FINDINGS

Site

Database(s)

EDR ID Number  
EPA ID Number

**WESTERN PACIFIC CIRCUITS (Continued)**

**1000402997**

EPA Region: 09  
Classification: Small Small Quantity Generator  
Description: Handler: generates more than 100 and less than 1000 kg of hazardous waste during any calendar month and accumulates less than 6000 kg of hazardous waste at any time; or generates 100 kg or less of hazardous waste during any calendar month, and accumulates more than 1000 kg of hazardous waste at any time

**Owner/Operator Summary:**

Owner/operator name: NOT REQUIRED  
Owner/operator address: NOT REQUIRED  
NOT REQUIRED, ME 99999  
Owner/operator country: Not reported  
Owner/operator telephone: 415-555-1212  
Owner/operator email: Not reported  
Owner/operator fax: Not reported  
Owner/operator extension: Not reported  
Legal status: Private  
Owner/Operator Type: Operator  
Owner/Op start date: Not reported  
Owner/Op end date: Not reported

Owner/operator name: SWANSON ENGINEERING AND MANUFACTURING CO  
Owner/operator address: NOT REQUIRED  
NOT REQUIRED, ME 99999  
Owner/operator country: Not reported  
Owner/operator telephone: 415-555-1212  
Owner/operator email: Not reported  
Owner/operator fax: Not reported  
Owner/operator extension: Not reported  
Legal status: Private  
Owner/Operator Type: Owner  
Owner/Op start date: Not reported  
Owner/Op end date: Not reported

**Handler Activities Summary:**

U.S. importer of hazardous waste: No  
Mixed waste (haz. and radioactive): No  
Recycler of hazardous waste: No  
Transporter of hazardous waste: No  
Treater, storer or disposer of HW: No  
Underground injection activity: No  
On-site burner exemption: No  
Furnace exemption: No  
Used oil fuel burner: No  
Used oil processor: No  
User oil refiner: No  
Used oil fuel marketer to burner: No  
Used oil Specification marketer: No  
Used oil transfer facility: No  
Used oil transporter: No

Violation Status: No violations found

**ENVIROSTOR:**

Facility ID: 19360520  
Status: Refer: Other Agency

Map ID  
Direction  
Distance  
Elevation

MAP FINDINGS

Site

Database(s)

EDR ID Number  
EPA ID Number

**WESTERN PACIFIC CIRCUITS (Continued)**

**1000402997**

Status Date: 10/25/1994  
Site Code: Not reported  
Site Type: Historical  
Site Type Detailed: \* Historical  
Acres: Not reported  
NPL: NO  
Regulatory Agencies: NONE SPECIFIED  
Lead Agency: NONE SPECIFIED  
Program Manager: Not reported  
Supervisor: \* Mmonroy  
Division Branch: Cleanup Chatsworth  
Assembly: 43  
Senate: 25  
Special Program: \* RCRA 3012 - Past Haz Waste Disp Inven Site  
Restricted Use: NO  
Site Mgmt Req: NONE SPECIFIED  
Funding: Not reported  
Latitude: 34.19316  
Longitude: -118.3360  
APN: NONE SPECIFIED  
Past Use: NONE SPECIFIED  
Potential COC: \* HALOGENATED SOLVENTS \* HYDROCARBON SOLVENTS \* UNSPECIFIED SLUDGE  
WASTE Polychlorinated biphenyls (PCBs Selenium  
Confirmed COC: NONE SPECIFIED  
Potential Description: NONE SPECIFIED  
Alias Name: DELTA SCIENTIFIC CORP.  
Alias Type: Alternate Name  
Alias Name: CAD063808182  
Alias Type: EPA Identification Number  
Alias Name: 110002653682  
Alias Type: EPA (FRS #)  
Alias Name: 19360520  
Alias Type: Envirostor ID Number

**Completed Info:**

Completed Area Name: PROJECT WIDE  
Completed Sub Area Name: Not reported  
Completed Document Type: Site Screening  
Completed Date: 10/25/1994  
Comments: DATABASE VALIDATION PROGRAM CONFIRM NFA FOR DTSC.

Completed Area Name: PROJECT WIDE  
Completed Sub Area Name: Not reported  
Completed Document Type: Preliminary Assessment Report  
Completed Date: 07/01/1984  
Comments: NEW LOC: 1133 E.REDONDO BLVD,INGLEWOOD WASTE: ELECT PLATING  
SLUDGE,COPPER SULFT AMMONIA HYDROXIDE, COPPER CHLORIDE. HAUL BY HUNT  
CHEMICAL CO. SOURCE ACT: MFG OF PRINTED CIRCUIT BOARD  
INCIDENT:10/22/83 EXPLOSION INVOLVING SMALL AMOUNT OF SULPHURIC ACID  
& HYDROGEN PEROXIDE.(INGLEWOOD SITE) SUBMIT TO EPA PRELIM ASSESS DONE  
RCRA 3012

Completed Area Name: PROJECT WIDE  
Completed Sub Area Name: Not reported  
Completed Document Type: \* Discovery  
Completed Date: 10/11/1983  
Comments: FACILITY IDENTIFIED ID FROM ERRIS

Map ID  
Direction  
Distance  
Elevation

MAP FINDINGS

Site

Database(s)

EDR ID Number  
EPA ID Number

**WESTERN PACIFIC CIRCUITS (Continued)**

**1000402997**

Future Area Name: Not reported  
Future Sub Area Name: Not reported  
Future Document Type: Not reported  
Future Due Date: Not reported  
Schedule Area Name: Not reported  
Schedule Sub Area Name: Not reported  
Schedule Document Type: Not reported  
Schedule Due Date: Not reported  
Schedule Revised Date: Not reported

**FINDS:**

Registry ID: 110002653682

**Environmental Interest/Information System**

RCRAInfo is a national information system that supports the Resource Conservation and Recovery Act (RCRA) program through the tracking of events and activities related to facilities that generate, transport, and treat, store, or dispose of hazardous waste. RCRAInfo allows RCRA program staff to track the notification, permit, compliance, and corrective action activities required under RCRA.

[Click this hyperlink](#) while viewing on your computer to access additional FINDS: detail in the EDR Site Report.

**ECHO:**

Envid: 1000402997  
Registry ID: 110002653682  
DFR URL: <http://echo.epa.gov/detailed-facility-report?fid=110002653682>

**HAZNET:**

Facility Name: WESTERN PACIFIC CIRCUITS  
envid: 1000402997  
Year: 2003  
GEPaid: CAD063808182  
Contact: --  
Telephone: 3106776108  
Mailing Name: Not reported  
Mailing Address: 1105 E REDONDO BLVD  
Mailing City,St,Zip: INGLEWOOD, CA 903020000  
Gen County: Not reported  
TSD EPA ID: CAD008488025  
TSD County: Not reported  
Waste Category: Aqueous solution with metals (< restricted levels and (Alkaline solution (pH >= 12.5) with metals))  
Disposal Method: Recycler  
Tons: 0.22  
Cat Decode: Not reported  
Method Decode: Not reported  
Facility County: Los Angeles  
  
envid: 1000402997  
Year: 2002  
GEPaid: CAD063808182  
Contact: --



Map ID  
Direction  
Distance  
Elevation

MAP FINDINGS

Site

Database(s)

EDR ID Number  
EPA ID Number

**WESTERN PACIFIC CIRCUITS (Continued)**

**1000402997**

Telephone: 3106776108  
Mailing Name: Not reported  
Mailing Address: 1105 E REDONDO BLVD  
Mailing City,St,Zip: INGLEWOOD, CA 903020000  
Gen County: Not reported  
TSD EPA ID: CAD008488025  
TSD County: Not reported  
Waste Category: Aqueous solution with metals (< restricted levels and (Alkaline solution (pH >= 12.5) with metals))

Disposal Method: Recycler  
Tons: 0.68  
Cat Decode: Not reported  
Method Decode: Not reported  
Facility County: Los Angeles

envid: 1000402997  
Year: 2001  
GEPaid: CAD063808182  
Contact: --

Telephone: 3106776108  
Mailing Name: Not reported  
Mailing Address: 1105 E REDONDO BLVD  
Mailing City,St,Zip: INGLEWOOD, CA 903020000  
Gen County: Not reported  
TSD EPA ID: CAD008488025  
TSD County: Not reported  
Waste Category: Aqueous solution with metals (< restricted levels and (Alkaline solution (pH >= 12.5) with metals))

Disposal Method: Recycler  
Tons: 0.45  
Cat Decode: Not reported  
Method Decode: Not reported  
Facility County: Los Angeles

envid: 1000402997  
Year: 2001  
GEPaid: CAD063808182  
Contact: --

Telephone: 3106776108  
Mailing Name: Not reported  
Mailing Address: 1105 E REDONDO BLVD  
Mailing City,St,Zip: INGLEWOOD, CA 903020000  
Gen County: Not reported  
TSD EPA ID: CAD008488025  
TSD County: Not reported  
Waste Category: Aqueous solution with metals (< restricted levels and (Alkaline solution (pH >= 12.5) with metals))

Disposal Method: Treatment, Tank  
Tons: 0.45  
Cat Decode: Not reported  
Method Decode: Not reported  
Facility County: Los Angeles

envid: 1000402997  
Year: 2000  
GEPaid: CAD063808182  
Contact: --

Map ID  
Direction  
Distance  
Elevation

MAP FINDINGS

Site

Database(s)

EDR ID Number  
EPA ID Number

**WESTERN PACIFIC CIRCUITS (Continued)**

1000402997

Telephone: 3106776108  
Mailing Name: Not reported  
Mailing Address: 1105 E REDONDO BLVD  
Mailing City,St,Zip: INGLEWOOD, CA 903020000  
Gen County: Not reported  
TSD EPA ID: CAD097030993  
TSD County: Not reported  
Waste Category: Aqueous solution with metals (< restricted levels and (Alkaline solution (pH >= 12.5) with metals))  
Disposal Method: Treatment, Tank  
Tons: 0.45  
Cat Decode: Not reported  
Method Decode: Not reported  
Facility County: Los Angeles

[Click this hyperlink](#) while viewing on your computer to access 26 additional CA\_HAZNET: record(s) in the EDR Site Report.

89  
NW  
1/4-1/2  
0.345 mi.  
1822 ft.

**BURBANK AIRPORT AUTHORITY**  
**2627 HOLLYWOOD**  
**BURBANK, CA 91352**

**ENVIROSTOR S108196068**  
**CHMIRS N/A**  
**ENF**  
**NPDES**  
**CIWQS**

**Relative:**  
**Higher**  
**Actual:**  
**685 ft.**

ENVIROSTOR:  
Facility ID: 19450006  
Status: Refer: RWQCB  
Status Date: 05/12/1995  
Site Code: Not reported  
Site Type: Historical  
Site Type Detailed: \* Historical  
Acres: Not reported  
NPL: NO  
Regulatory Agencies: NONE SPECIFIED  
Lead Agency: NONE SPECIFIED  
Program Manager: Not reported  
Supervisor: Referred - Not Assigned  
Division Branch: Cleanup Chatsworth  
Assembly: 43  
Senate: 25  
Special Program: Not reported  
Restricted Use: NO  
Site Mgmt Req: NONE SPECIFIED  
Funding: Not reported  
Latitude: 34.19555  
Longitude: -118.3488  
APN: NONE SPECIFIED  
Past Use: NONE SPECIFIED  
Potential COC: \* HALOGENATED ORGANIC COMPOUNDS \* HALOGENATED SOLVENTS  
Confirmed COC: NONE SPECIFIED  
Potential Description: NONE SPECIFIED  
Alias Name: 19450006  
Alias Type: Envirostor ID Number

Completed Info:  
Completed Area Name: PROJECT WIDE  
Completed Sub Area Name: Not reported  
Completed Document Type: Site Screening

Map ID  
Direction  
Distance  
Elevation

MAP FINDINGS

Site

Database(s)

EDR ID Number  
EPA ID Number

**BURBANK AIRPORT AUTHORITY (Continued)**

**S108196068**

Completed Date: 04/06/1994  
Comments: File review indicates that the RWQCB is actively working at the site. Department's involvement is unnecessary.

Completed Area Name: PROJECT WIDE  
Completed Sub Area Name: Not reported  
Completed Document Type: Site Screening  
Completed Date: 01/26/1988  
Comments: SITE SCREENING DONE PAL RECOMMENDED BASED ON LACK OF INFO.

Completed Area Name: PROJECT WIDE  
Completed Sub Area Name: Not reported  
Completed Document Type: \* Discovery  
Completed Date: 08/10/1982  
Comments: FACILITY IDENTIFIED LA CHAM COMM 63-64 DIRECT AIRPORT

Future Area Name: Not reported  
Future Sub Area Name: Not reported  
Future Document Type: Not reported  
Future Due Date: Not reported  
Schedule Area Name: Not reported  
Schedule Sub Area Name: Not reported  
Schedule Document Type: Not reported  
Schedule Due Date: Not reported  
Schedule Revised Date: Not reported

**CHMIRS:**

OES Incident Number: 13-5637  
OES notification: 09/08/2013  
OES Date: Not reported  
OES Time: Not reported  
**Date Completed: Not reported**  
Property Use: Not reported  
Agency Id Number: Not reported  
Agency Incident Number: Not reported  
Time Notified: Not reported  
Time Completed: Not reported  
Surrounding Area: Not reported  
Estimated Temperature: Not reported  
Property Management: Not reported  
More Than Two Substances Involved?: Not reported  
Resp Agncy Personel # Of Decontaminated: Not reported  
Responding Agency Personel # Of Injuries: Not reported  
Responding Agency Personel # Of Fatalities: Not reported  
Others Number Of Decontaminated: Not reported  
Others Number Of Injuries: Not reported  
Others Number Of Fatalities: Not reported  
Vehicle Make/year: Not reported  
Vehicle License Number: Not reported  
Vehicle State: Not reported  
Vehicle Id Number: Not reported  
CA DOT PUC/ICC Number: Not reported  
Company Name: Not reported  
Reporting Officer Name/ID: Not reported  
Report Date: Not reported  
Facility Telephone: Not reported  
Waterway Involved: No

Map ID  
Direction  
Distance  
Elevation

MAP FINDINGS

Site

Database(s)

EDR ID Number  
EPA ID Number

**BURBANK AIRPORT AUTHORITY (Continued)**

**S108196068**

Waterway: Not reported  
Spill Site: Road  
Cleanup By: LA County Health Hazmat  
Containment: Not reported  
What Happened: Not reported  
Type: Not reported  
Measure: Gal(s)  
Other: Not reported  
Date/Time: 1430  
Year: 2013  
Agency: Burbank Hazmat 12  
Incident Date: 9/8/2013  
Admin Agency: Burbank Fire Department  
Amount: Not reported  
Contained: Yes  
Site Type: Not reported  
E Date: Not reported  
Substance: Raw Sewage  
Quantity Released: 40  
Unknown: Not reported  
Substance #2: Not reported  
Substance #3: Not reported  
Evacuations: Not reported  
Number of Injuries: Not reported  
Number of Fatalities: Not reported  
#1 Pipeline: Not reported  
#2 Pipeline: Not reported  
#3 Pipeline: Not reported  
#1 Vessel >= 300 Tons: Not reported  
#2 Vessel >= 300 Tons: Not reported  
#3 Vessel >= 300 Tons: Not reported  
Evacs: Not reported  
Injuries: Not reported  
Fataals: Not reported  
Comments: Not reported  
Description: Caller states: A blockage on private property caused an overflow to public property and a storm drain. The release is contained to the storm drain.

**ENF:**

Region: 4  
Facility Id: 212117  
Agency Name: Burbank Glendale Pasadena Airport Authority  
Place Type: Facility  
Place Subtype: Not reported  
Facility Type: All other facilities  
Agency Type: Special District  
# Of Agencies: 1  
Place Latitude: Not reported  
Place Longitude: Not reported  
SIC Code 1: 4581  
SIC Desc 1: Airports, Flying Fields, and Airport Terminal Services  
SIC Code 2: Not reported  
SIC Desc 2: Not reported  
SIC Code 3: Not reported  
SIC Desc 3: Not reported

Map ID  
Direction  
Distance  
Elevation

MAP FINDINGS

Site

Database(s)

EDR ID Number  
EPA ID Number

**BURBANK AIRPORT AUTHORITY (Continued)**

**S108196068**

NAICS Code 1: Not reported  
NAICS Desc 1: Not reported  
NAICS Code 2: Not reported  
NAICS Desc 2: Not reported  
NAICS Code 3: Not reported  
NAICS Desc 3: Not reported  
# Of Places: 1  
Source Of Facility: Reg Meas  
Design Flow: Not reported  
Threat To Water Quality: Not reported  
Complexity: Not reported  
Pretreatment: Not reported  
Facility Waste Type: Not reported  
Facility Waste Type 2: Not reported  
Facility Waste Type 3: Not reported  
Facility Waste Type 4: Not reported  
Program: WIP  
Program Category1: MONITORING  
Program Category2: MONITORING  
# Of Programs: 1  
WDID: 4WIP1041685  
Reg Measure Id: 152296  
Reg Measure Type: Unregulated  
Region: 4  
Order #: Not reported  
Npdes# CA#: Not reported  
Major-Minor: Not reported  
Npdes Type: Not reported  
Reclamation: Not reported  
Dredge Fill Fee: Not reported  
301H: Not reported  
Application Fee Amt Received: Not reported  
Status: Never Active  
Status Date: 02/20/2013  
Effective Date: Not reported  
Expiration/Review Date: Not reported  
Termination Date: Not reported  
WDR Review - Amend: Not reported  
WDR Review - Revise/Renew: Not reported  
WDR Review - Rescind: Not reported  
WDR Review - No Action Required: Not reported  
WDR Review - Pending: Not reported  
WDR Review - Planned: Not reported  
Status Enrollee: N  
Individual/General: I  
Fee Code: Not reported  
Direction/Voice: Passive  
Enforcement Id(EID): 221259  
Region: 4  
Order / Resolution Number: 13267 Letter  
Enforcement Action Type: 13267 Letter  
Effective Date: 11/09/2000  
Adoption/Issuance Date: Not reported  
Achieve Date: Not reported  
Termination Date: 11/09/2000  
ACL Issuance Date: Not reported  
EPL Issuance Date: Not reported

Map ID  
Direction  
Distance  
Elevation

MAP FINDINGS

Site

Database(s)

EDR ID Number  
EPA ID Number

**BURBANK AIRPORT AUTHORITY (Continued)**

**S108196068**

Status: Historical  
Title: 13267 Letter sent 11/9/00 - 4WIP1041685  
Description: Not reported  
Program: WIP  
Latest Milestone Completion Date: Not reported  
# Of Programs1: 1  
Total Assessment Amount: 0  
Initial Assessed Amount: 0  
Liability \$ Amount: 0  
Project \$ Amount: 0  
Liability \$ Paid: 0  
Project \$ Completed: 0  
Total \$ Paid/Completed Amount: 0

**NPDES:**

Facility Status: Not reported  
NPDES Number: Not reported  
Region: Not reported  
Agency Number: Not reported  
Regulatory Measure ID: Not reported  
Place ID: Not reported  
Order Number: Not reported  
WDID: 4 19I003674  
Regulatory Measure Type: Industrial  
Program Type: Not reported  
Adoption Date Of Regulatory Measure: Not reported  
Effective Date Of Regulatory Measure: Not reported  
Termination Date Of Regulatory Measure: Not reported  
Expiration Date Of Regulatory Measure: Not reported  
Discharge Address: Not reported  
Discharge Name: Not reported  
Discharge City: Not reported  
Discharge State: Not reported  
Discharge Zip: Not reported  
Status: Active  
Status Date: 04/06/1992  
Operator Name: Burbank Glendale Pasadena Airport Authority  
Operator Address: 2627 Hollywood Wy  
Operator City: Burbank  
Operator State: California  
Operator Zip: 91505

**NPDES as of 03/2018:**

NPDES Number: CAS000001  
Status: Active  
Agency Number: 0  
Region: 4  
Regulatory Measure ID: 189209  
Order Number: 97-03-DWQ  
Regulatory Measure Type: Enrollee  
Place ID: Not reported  
WDID: 4 19I003674  
Program Type: Industrial  
Adoption Date Of Regulatory Measure: Not reported  
Effective Date Of Regulatory Measure: 04/06/1992  
Expiration Date Of Regulatory Measure: Not reported  
Termination Date Of Regulatory Measure: Not reported

Map ID  
Direction  
Distance  
Elevation

MAP FINDINGS

Site

Database(s)

EDR ID Number  
EPA ID Number

**BURBANK AIRPORT AUTHORITY (Continued)**

**S108196068**

Discharge Name: Burbank Glendale Pasadena Airport Authority  
Discharge Address: 2627 Hollywood Wy  
Discharge City: Burbank  
Discharge State: California  
Discharge Zip: 91505  
Received Date: Not reported  
Processed Date: Not reported  
Status: Not reported  
Status Date: Not reported  
Place Size: Not reported  
Place Size Unit: Not reported  
Contact: Not reported  
Contact Title: Not reported  
Contact Phone: Not reported  
Contact Phone Ext: Not reported  
Contact Email: Not reported  
Operator Name: Not reported  
Operator Address: Not reported  
Operator City: Not reported  
Operator State: Not reported  
Operator Zip: Not reported  
Operator Contact: Not reported  
Operator Contact Title: Not reported  
Operator Contact Phone: Not reported  
Operator Contact Phone Ext: Not reported  
Operator Contact Email: Not reported  
Operator Type: Not reported  
Developer: Not reported  
Developer Address: Not reported  
Developer City: Not reported  
Developer State: Not reported  
Developer Zip: Not reported  
Developer Contact: Not reported  
Developer Contact Title: Not reported  
Constype Linear Utility Ind: Not reported  
Emergency Phone: Not reported  
Emergency Phone Ext: Not reported  
Constype Above Ground Ind: Not reported  
Constype Below Ground Ind: Not reported  
Constype Cable Line Ind: Not reported  
Constype Comm Line Ind: Not reported  
Constype Commercial Ind: Not reported  
Constype Electrical Line Ind: Not reported  
Constype Gas Line Ind: Not reported  
Constype Industrial Ind: Not reported  
Constype Other Description: Not reported  
Constype Other Ind: Not reported  
Constype Recons Ind: Not reported  
Constype Residential Ind: Not reported  
Constype Transport Ind: Not reported  
Constype Utility Description: Not reported  
Constype Utility Ind: Not reported  
Constype Water Sewer Ind: Not reported  
Dir Discharge Uswater Ind: Not reported  
Receiving Water Name: Not reported  
Certifier: Not reported  
Certifier Title: Not reported

Map ID  
Direction  
Distance  
Elevation

MAP FINDINGS

Site

Database(s)

EDR ID Number  
EPA ID Number

**BURBANK AIRPORT AUTHORITY (Continued)**

**S108196068**

Certification Date: Not reported  
Primary Sic: Not reported  
Secondary Sic: Not reported  
Tertiary Sic: Not reported  
  
NPDES Number: Not reported  
Status: Not reported  
Agency Number: Not reported  
Region: 4  
Regulatory Measure ID: 189209  
Order Number: Not reported  
Regulatory Measure Type: Industrial  
Place ID: Not reported  
WDID: 4 19I003674  
Program Type: Not reported  
Adoption Date Of Regulatory Measure: Not reported  
Effective Date Of Regulatory Measure: Not reported  
Expiration Date Of Regulatory Measure: Not reported  
Termination Date Of Regulatory Measure: Not reported  
Discharge Name: Not reported  
Discharge Address: Not reported  
Discharge City: Not reported  
Discharge State: Not reported  
Discharge Zip: Not reported  
Received Date: 05/09/2008  
Processed Date: 04/06/1992  
Status: Active  
Status Date: 04/06/1992  
Place Size: 18481971  
Place Size Unit: SqFt  
Contact: Maggie Martinez  
Contact Title: Not reported  
Contact Phone: 818-840-8840  
Contact Phone Ext: Not reported  
Contact Email: mmartinez@bur.org  
Operator Name: Burbank Glendale Pasadena Airport Authority  
Operator Address: 2627 Hollywood Wy  
Operator City: Burbank  
Operator State: California  
Operator Zip: 91505  
Operator Contact: Mark Hardyment  
Operator Contact Title: Not reported  
Operator Contact Phone: 818-840-8840  
Operator Contact Phone Ext: Not reported  
Operator Contact Email: mhardyment@bur.org  
Operator Type: Special District  
Developer: Not reported  
Developer Address: Not reported  
Developer City: Not reported  
Developer State: California  
Developer Zip: Not reported  
Developer Contact: Not reported  
Developer Contact Title: Not reported  
Constype Linear Utility Ind: Not reported  
Emergency Phone: 818-840-8840  
Emergency Phone Ext: Not reported  
Constype Above Ground Ind: Not reported



Map ID  
Direction  
Distance  
Elevation

MAP FINDINGS

Site

Database(s)

EDR ID Number  
EPA ID Number

**BURBANK AIRPORT AUTHORITY (Continued)**

**S108196068**

Constype Below Ground Ind: Not reported  
Constype Cable Line Ind: Not reported  
Constype Comm Line Ind: Not reported  
Constype Commercial Ind: Not reported  
Constype Electrical Line Ind: Not reported  
Constype Gas Line Ind: Not reported  
Constype Industrial Ind: Not reported  
Constype Other Description: Not reported  
Constype Other Ind: Not reported  
Constype Recons Ind: Not reported  
Constype Residential Ind: Not reported  
Constype Transport Ind: Not reported  
Constype Utility Description: Not reported  
Constype Utility Ind: Not reported  
Constype Water Sewer Ind: Not reported  
Dir Discharge Uswater Ind: N  
Receiving Water Name: Losangeles River  
Certifier: Frank Miller  
Certifier Title: Executive Director  
Certification Date: 19-JUN-17  
Primary Sic: 4581-Airports, Flying Fields, and Airport Terminal Services  
Secondary Sic: Not reported  
Tertiary Sic: Not reported

Facility Status: Active  
NPDES Number: CAS000001  
Region: 4  
Agency Number: 0  
Regulatory Measure ID: 189209  
Place ID: Not reported  
Order Number: 97-03-DWQ  
WDID: 4 19I003674  
Regulatory Measure Type: Enrollee  
Program Type: Industrial  
Adoption Date Of Regulatory Measure: Not reported  
Effective Date Of Regulatory Measure: 04/06/1992  
Termination Date Of Regulatory Measure: Not reported  
Expiration Date Of Regulatory Measure: Not reported  
Discharge Address: 2627 Hollywood Wy  
Discharge Name: Burbank Glendale Pasadena Airport Authority  
Discharge City: Burbank  
Discharge State: California  
Discharge Zip: 91505  
Status: Not reported  
Status Date: Not reported  
Operator Name: Not reported  
Operator Address: Not reported  
Operator City: Not reported  
Operator State: Not reported  
Operator Zip: Not reported

NPDES as of 03/2018:  
NPDES Number: CAS000001  
Status: Active  
Agency Number: 0  
Region: 4  
Regulatory Measure ID: 189209

Map ID  
Direction  
Distance  
Elevation

MAP FINDINGS

Site

Database(s)

EDR ID Number  
EPA ID Number

**BURBANK AIRPORT AUTHORITY (Continued)**

**S108196068**

Order Number: 97-03-DWQ  
Regulatory Measure Type: Enrollee  
Place ID: Not reported  
WDID: 4 19I003674  
Program Type: Industrial  
Adoption Date Of Regulatory Measure: Not reported  
Effective Date Of Regulatory Measure: 04/06/1992  
Expiration Date Of Regulatory Measure: Not reported  
Termination Date Of Regulatory Measure: Not reported  
Discharge Name: Burbank Glendale Pasadena Airport Authority  
Discharge Address: 2627 Hollywood Wy  
Discharge City: Burbank  
Discharge State: California  
Discharge Zip: 91505  
Received Date: Not reported  
Processed Date: Not reported  
Status: Not reported  
Status Date: Not reported  
Place Size: Not reported  
Place Size Unit: Not reported  
Contact: Not reported  
Contact Title: Not reported  
Contact Phone: Not reported  
Contact Phone Ext: Not reported  
Contact Email: Not reported  
Operator Name: Not reported  
Operator Address: Not reported  
Operator City: Not reported  
Operator State: Not reported  
Operator Zip: Not reported  
Operator Contact: Not reported  
Operator Contact Title: Not reported  
Operator Contact Phone: Not reported  
Operator Contact Phone Ext: Not reported  
Operator Contact Email: Not reported  
Operator Type: Not reported  
Developer: Not reported  
Developer Address: Not reported  
Developer City: Not reported  
Developer State: Not reported  
Developer Zip: Not reported  
Developer Contact: Not reported  
Developer Contact Title: Not reported  
Constype Linear Utility Ind: Not reported  
Emergency Phone: Not reported  
Emergency Phone Ext: Not reported  
Constype Above Ground Ind: Not reported  
Constype Below Ground Ind: Not reported  
Constype Cable Line Ind: Not reported  
Constype Comm Line Ind: Not reported  
Constype Commercial Ind: Not reported  
Constype Electrical Line Ind: Not reported  
Constype Gas Line Ind: Not reported  
Constype Industrial Ind: Not reported  
Constype Other Description: Not reported  
Constype Other Ind: Not reported  
Constype Recons Ind: Not reported

Map ID  
Direction  
Distance  
Elevation

MAP FINDINGS

Site

Database(s)

EDR ID Number  
EPA ID Number

**BURBANK AIRPORT AUTHORITY (Continued)**

**S108196068**

Constype Residential Ind:	Not reported
Constype Transport Ind:	Not reported
Constype Utility Description:	Not reported
Constype Utility Ind:	Not reported
Constype Water Sewer Ind:	Not reported
Dir Discharge Uswater Ind:	Not reported
Receiving Water Name:	Not reported
Certifier:	Not reported
Certifier Title:	Not reported
Certification Date:	Not reported
Primary Sic:	Not reported
Secondary Sic:	Not reported
Tertiary Sic:	Not reported
NPDES Number:	Not reported
Status:	Not reported
Agency Number:	Not reported
Region:	4
Regulatory Measure ID:	189209
Order Number:	Not reported
Regulatory Measure Type:	Industrial
Place ID:	Not reported
WDID:	4 19I003674
Program Type:	Not reported
Adoption Date Of Regulatory Measure:	Not reported
Effective Date Of Regulatory Measure:	Not reported
Expiration Date Of Regulatory Measure:	Not reported
Termination Date Of Regulatory Measure:	Not reported
Discharge Name:	Not reported
Discharge Address:	Not reported
Discharge City:	Not reported
Discharge State:	Not reported
Discharge Zip:	Not reported
Received Date:	05/09/2008
Processed Date:	04/06/1992
Status:	Active
Status Date:	04/06/1992
Place Size:	18481971
Place Size Unit:	SqFt
Contact:	Maggie Martinez
Contact Title:	Not reported
Contact Phone:	818-840-8840
Contact Phone Ext:	Not reported
Contact Email:	mmartinez@bur.org
Operator Name:	Burbank Glendale Pasadena Airport Authority
Operator Address:	2627 Hollywood Wy
Operator City:	Burbank
Operator State:	California
Operator Zip:	91505
Operator Contact:	Mark Hardyment
Operator Contact Title:	Not reported
Operator Contact Phone:	818-840-8840
Operator Contact Phone Ext:	Not reported
Operator Contact Email:	mhardyment@bur.org
Operator Type:	Special District
Developer:	Not reported
Developer Address:	Not reported

Map ID  
Direction  
Distance  
Elevation

MAP FINDINGS

Site

Database(s)

EDR ID Number  
EPA ID Number

**BURBANK AIRPORT AUTHORITY (Continued)**

**S108196068**

Developer City: Not reported  
Developer State: California  
Developer Zip: Not reported  
Developer Contact: Not reported  
Developer Contact Title: Not reported  
Constype Linear Utility Ind: Not reported  
Emergency Phone: 818-840-8840  
Emergency Phone Ext: Not reported  
Constype Above Ground Ind: Not reported  
Constype Below Ground Ind: Not reported  
Constype Cable Line Ind: Not reported  
Constype Comm Line Ind: Not reported  
Constype Commercial Ind: Not reported  
Constype Electrical Line Ind: Not reported  
Constype Gas Line Ind: Not reported  
Constype Industrial Ind: Not reported  
Constype Other Description: Not reported  
Constype Other Ind: Not reported  
Constype Recons Ind: Not reported  
Constype Residential Ind: Not reported  
Constype Transport Ind: Not reported  
Constype Utility Description: Not reported  
Constype Utility Ind: Not reported  
Constype Water Sewer Ind: Not reported  
Dir Discharge Uswater Ind: N  
Receiving Water Name: Losangeles River  
Certifier: Frank Miller  
Certifier Title: Executive Director  
Certification Date: 19-JUN-17  
Primary Sic: 4581-Airports, Flying Fields, and Airport Terminal Services  
Secondary Sic: Not reported  
Tertiary Sic: Not reported

**CIWQS:**

Agency: Burbank Glendale Pasadena Airport Authority  
Agency Address: 2627 Hollywood Wy, Burbank, CA 91505  
Place/Project Type: Industrial - Airports, Flying Fields, and Airport Terminal Services  
SIC/NAICS: 4581  
Region: 4  
Program: INDSTW  
Regulatory Measure Status: Active  
Regulatory Measure Type: Storm water industrial  
Order Number: 2014-0057-DWQ  
WDID: 4 19I003674  
NPDES Number: CAS000001  
Adoption Date: Not reported  
Effective Date: 04/06/1992  
Termination Date: Not reported  
Expiration/Review Date: Not reported  
Design Flow: Not reported  
Major/Minor: Not reported  
Complexity: Not reported  
TTWQ: Not reported  
Enforcement Actions within 5 years: 0  
Violations within 5 years: 0  
Latitude: 34.1965

Map ID  
Direction  
Distance  
Elevation

MAP FINDINGS

Site

Database(s)

EDR ID Number  
EPA ID Number

**BURBANK AIRPORT AUTHORITY (Continued)**

**S108196068**

Longitude: -118.35411

**T90**  
**North**  
**1/4-1/2**  
**0.351 mi.**  
**1852 ft.**

**AMER. FINE ARTS FOUNDRY**  
**2520 N.. ONTARIO ST.**  
**BURBANK, CA 91504**

**CPS-SLIC**  
**LOS ANGELES CO. HMS**

**S104567212**  
**N/A**

**Site 2 of 3 in cluster T**

**Relative:**  
**Higher**  
**Actual:**  
**681 ft.**

CPS-SLIC:  
Region: STATE  
**Facility Status: Completed - Case Closed**  
Status Date: 12/22/2014  
Global Id: SL603798594  
Lead Agency: LOS ANGELES RWQCB (REGION 4)  
Lead Agency Case Number: Not reported  
Latitude: 34.196464  
Longitude: -118.343575  
Case Type: Cleanup Program Site  
Case Worker: GJH  
Local Agency: Not reported  
RB Case Number: 104.0091  
File Location: Not reported  
Potential Media Affected: Aquifer used for drinking water supply  
Potential Contaminants of Concern: Not reported  
Site History: Not reported

[Click here to access the California GeoTracker records for this facility:](#)

LOS ANGELES CO. HMS:  
Region: LA  
Permit Category: Not reported  
Facility Id: 025956-035442  
Facility Type: Not reported  
Facility Status: OPEN  
Area: 3E  
Permit Number: Not reported  
Permit Status: Not reported

**T91**  
**North**  
**1/4-1/2**  
**0.351 mi.**  
**1852 ft.**

**PROCESS CONTROL LABS**  
**2520 N. ONTARIO ST. #D**  
**BURBANK, CA 91504**

**ENVIROSTOR**  
**CPS-SLIC**

**S106484436**  
**N/A**

**Site 3 of 3 in cluster T**

**Relative:**  
**Higher**  
**Actual:**  
**681 ft.**

ENVIROSTOR:  
Facility ID: 71003020  
Status: Refer: Other Agency  
Status Date: Not reported  
Site Code: Not reported  
Site Type: Tiered Permit  
Site Type Detailed: Tiered Permit  
Acres: Not reported  
NPL: NO  
Regulatory Agencies: NONE SPECIFIED  
Lead Agency: NONE SPECIFIED  
Program Manager: Not reported

Map ID  
Direction  
Distance  
Elevation

MAP FINDINGS

Site

Database(s)

EDR ID Number  
EPA ID Number

PROCESS CONTROL LABS (Continued)

S106484436

Supervisor: Not reported  
Division Branch: Cleanup Chatsworth  
Assembly: Not reported  
Senate: Not reported  
Special Program: Not reported  
Restricted Use: NO  
Site Mgmt Req: NONE SPECIFIED  
Funding: Not reported  
Latitude: 34.19780  
Longitude: -118.3441  
APN: NONE SPECIFIED  
Past Use: NONE SPECIFIED  
Potential COC: NONE SPECIFIED  
Confirmed COC: NONE SPECIFIED  
Potential Description: NONE SPECIFIED  
Alias Name: CAD982402307  
Alias Type: EPA Identification Number  
Alias Name: 110002804760  
Alias Type: EPA (FRS #)  
Alias Name: 71003020  
Alias Type: Envirostor ID Number

Completed Info:  
Completed Area Name: PROJECT WIDE  
Completed Sub Area Name: Not reported  
Completed Document Type: Phase 1 Non-Submittal  
Completed Date: 02/21/2001  
Comments: Not reported

Future Area Name: Not reported  
Future Sub Area Name: Not reported  
Future Document Type: Not reported  
Future Due Date: Not reported  
Schedule Area Name: Not reported  
Schedule Sub Area Name: Not reported  
Schedule Document Type: Not reported  
Schedule Due Date: Not reported  
Schedule Revised Date: Not reported

CPS-SLIC:  
Region: STATE  
**Facility Status: Completed - Case Closed**  
Status Date: 08/25/1995  
Global Id: SL603798607  
Lead Agency: LOS ANGELES RWQCB (REGION 4)  
Lead Agency Case Number: Not reported  
Latitude: 34.196464  
Longitude: -118.343575  
Case Type: Cleanup Program Site  
Case Worker: LM  
Local Agency: Not reported  
RB Case Number: 104.0404  
File Location: Not reported  
Potential Media Affected: Aquifer used for drinking water supply  
Potential Contaminants of Concern: Not reported  
Site History: Not reported

Map ID  
Direction  
Distance  
Elevation

MAP FINDINGS

Site

Database(s)

EDR ID Number  
EPA ID Number

**PROCESS CONTROL LABS (Continued)**

**S106484436**

[Click here to access the California GeoTracker records for this facility:](#)

**92**  
**West**  
**1/4-1/2**  
**0.353 mi.**  
**1866 ft.**

**LOCKHEED PLANE A-1 SOUTH**  
**2311 N HOLLYWOOD WAY**  
**BURBANK, CA 91505**

**CPS-SLIC**  
**SWEEPS UST**  
**CA FID UST**  
**WIP**

**S101587292**  
**N/A**

**Relative:**  
**Higher**

**CPS-SLIC:**  
Region: STATE  
**Facility Status:** **Open - Remediation**  
Status Date: 05/24/1995  
Global Id: SL603798615  
Lead Agency: LOS ANGELES RWQCB (REGION 4)  
Lead Agency Case Number: Not reported  
Latitude: 34.1906787251624  
Longitude: -118.349660681229  
Case Type: Cleanup Program Site  
Case Worker: Not reported  
Local Agency: Not reported  
RB Case Number: 104.0675  
File Location: Regional Board  
Potential Media Affected: Aquifer used for drinking water supply  
Potential Contaminants of Concern: Not reported  
Site History: Remediation completed.

**Actual:**  
**673 ft.**

[Click here to access the California GeoTracker records for this facility:](#)

**SWEEPS UST:**

Status: Active  
Comp Number: 780000  
Number: 5  
Board Of Equalization: 44-008232  
Referral Date: 06-26-92  
Action Date: 06-26-92  
Created Date: 06-26-92  
Owner Tank Id: Not reported  
SWRCB Tank Id: Not reported  
Tank Status: Not reported  
Capacity: Not reported  
Active Date: Not reported  
Tank Use: Not reported  
STG: Not reported  
Content: Not reported  
Number Of Tanks: Not reported

Status: Not reported  
Comp Number: 780000  
Number: Not reported  
Board Of Equalization: 44-008232  
Referral Date: Not reported  
Action Date: Not reported  
Created Date: Not reported  
Owner Tank Id: Not reported  
SWRCB Tank Id: 19-007-780000-000002  
Tank Status: Not reported

Map ID  
Direction  
Distance  
Elevation

MAP FINDINGS

Site

Database(s)

EDR ID Number  
EPA ID Number

**LOCKHEED PLANE A-1 SOUTH (Continued)**

**S101587292**

Capacity: 12000  
Active Date: Not reported  
Tank Use: M.V. FUEL  
STG: PRODUCT  
Content: REG UNLEADED  
Number Of Tanks: 4

Status: Not reported  
Comp Number: 780000  
Number: Not reported  
Board Of Equalization: 44-008232  
Referral Date: Not reported  
Action Date: Not reported  
Created Date: Not reported  
Owner Tank Id: Not reported  
SWRCB Tank Id: 19-007-780000-000003  
Tank Status: Not reported  
Capacity: 12000  
Active Date: Not reported  
Tank Use: M.V. FUEL  
STG: PRODUCT  
Content: REG UNLEADED  
Number Of Tanks: Not reported

Status: Not reported  
Comp Number: 780000  
Number: Not reported  
Board Of Equalization: 44-008232  
Referral Date: Not reported  
Action Date: Not reported  
Created Date: Not reported  
Owner Tank Id: Not reported  
SWRCB Tank Id: 19-007-780000-000004  
Tank Status: Not reported  
Capacity: 12000  
Active Date: Not reported  
Tank Use: M.V. FUEL  
STG: PRODUCT  
Content: DIESEL  
Number Of Tanks: Not reported

Status: Not reported  
Comp Number: 780000  
Number: Not reported  
Board Of Equalization: 44-008232  
Referral Date: Not reported  
Action Date: Not reported  
Created Date: Not reported  
Owner Tank Id: Not reported  
SWRCB Tank Id: 19-007-780000-000010  
Tank Status: Not reported  
Capacity: 12000  
Active Date: Not reported  
Tank Use: CHEMICAL  
STG: PRODUCT  
Content: PERPERCHLORO  
Number Of Tanks: Not reported



Map ID  
Direction  
Distance  
Elevation

MAP FINDINGS

Site

Database(s)

EDR ID Number  
EPA ID Number

LOCKHEED PLANE A-1 SOUTH (Continued)

S101587292

CA FID UST:

Facility ID: 19055205  
Regulated By: UTNKA  
Regulated ID: CAD982504  
Cortese Code: Not reported  
SIC Code: Not reported  
Facility Phone: Not reported  
Mail To: Not reported  
Mailing Address: 2550 N HOLLYWOOD WAY  
Mailing Address 2: Not reported  
Mailing City,St,Zip: BURBANK 91505  
Contact: Not reported  
Contact Phone: Not reported  
DUNS Number: Not reported  
NPDES Number: Not reported  
EPA ID: Not reported  
Comments: Not reported  
Status: Active

WIP:

Region: 4  
File Number: 104.0675  
**File Status: Active**  
Staff: ACARLOS  
Facility Suite: Not reported

U93  
NW  
1/4-1/2  
0.362 mi.  
1912 ft.

CHEVRON #9-0839  
2650 HOLLYWOOD  
BURBANK, CA 91505

HIST CORTESE S103647859  
N/A

Site 1 of 3 in cluster U

Relative:  
Higher  
Actual:  
686 ft.

HIST CORTESE:  
Region: CORTESE  
Facility County Code: 19  
Reg By: LTNKA  
Reg Id: 915040089  
  
Region: CORTESE  
Facility County Code: 19  
Reg By: LTNKA  
Reg Id: 915040089A

U94  
NW  
1/4-1/2  
0.362 mi.  
1912 ft.

CHEVRON #9-0839  
2650 HOLLYWOOD WY N  
BURBANK, CA 91504

LUST S101295678  
N/A

Site 2 of 3 in cluster U

Relative:  
Higher  
Actual:  
686 ft.

LUST:  
Lead Agency: LOS ANGELES RWQCB (REGION 4)  
Case Type: LUST Cleanup Site  
Geo Track: [http://geotracker.waterboards.ca.gov/profile\\_report.asp?global\\_id=T0603702513](http://geotracker.waterboards.ca.gov/profile_report.asp?global_id=T0603702513)  
Global Id: T0603702513  
Latitude: 34.196806

Map ID  
Direction  
Distance  
Elevation

MAP FINDINGS

Site

Database(s)

EDR ID Number  
EPA ID Number

**CHEVRON #9-0839 (Continued)**

**S101295678**

Longitude: -118.348503  
Status: Completed - Case Closed  
Status Date: 11/05/2001  
Case Worker: MB  
RB Case Number: 915040089A  
Local Agency: BURBANK, CITY OF  
File Location: Not reported  
Local Case Number: Not reported  
Potential Media Affect: Soil  
Potential Contaminants of Concern: Gasoline  
Site History: Not reported

LUST:

Global Id: T0603702513  
Contact Type: Local Agency Caseworker  
Contact Name: JORGE MARTINEZ  
Organization Name: BURBANK, CITY OF  
Address: 311 E ORANGE GROVE AVE  
City: BURBANK  
Email: jmartinez@ci.burbank.ca.us  
Phone Number: Not reported

Global Id: T0603702513  
Contact Type: Regional Board Caseworker  
Contact Name: MAGDY BAIADY  
Organization Name: LOS ANGELES RWQCB (REGION 4)  
Address: 320 W. 4TH ST., SUITE 200  
City: LOS ANGELES  
Email: mbaiady@waterboards.ca.gov  
Phone Number: 2135766699

LUST:

Global Id: T0603702513  
Action Type: Other  
Date: 12/10/1999  
Action: Leak Reported

LUST:

Global Id: T0603702513  
Status: Completed - Case Closed  
Status Date: 11/05/2001

Global Id: T0603702513  
Status: Open - Case Begin Date  
Status Date: 12/10/1999

Global Id: T0603702513  
Status: Open - Site Assessment  
Status Date: 12/10/1999

Lead Agency: LOS ANGELES RWQCB (REGION 4)  
Case Type: LUST Cleanup Site  
Geo Track: [http://geotracker.waterboards.ca.gov/profile\\_report.asp?global\\_id=T0603702512](http://geotracker.waterboards.ca.gov/profile_report.asp?global_id=T0603702512)  
Global Id: T0603702512  
Latitude: 34.196806  
Longitude: -118.348503

Map ID  
Direction  
Distance  
Elevation

MAP FINDINGS

Site

Database(s)

EDR ID Number  
EPA ID Number

**CHEVRON #9-0839 (Continued)**

**S101295678**

Status: Completed - Case Closed  
Status Date: 10/04/1996  
Case Worker: YR  
RB Case Number: 915040089  
Local Agency: BURBANK, CITY OF  
File Location: Not reported  
Local Case Number: Not reported  
Potential Media Affect: Soil  
Potential Contaminants of Concern: Gasoline  
Site History: Not reported

LUST:

Global Id: T0603702512  
Contact Type: Local Agency Caseworker  
Contact Name: JORGE MARTINEZ  
Organization Name: BURBANK, CITY OF  
Address: 311 E ORANGE GROVE AVE  
City: BURBANK  
Email: jmartinez@ci.burbank.ca.us  
Phone Number: Not reported

Global Id: T0603702512  
Contact Type: Regional Board Caseworker  
Contact Name: YUE RONG  
Organization Name: LOS ANGELES RWQCB (REGION 4)  
Address: 320 W. 4TH ST., SUITE 200  
City: Los Angeles  
Email: yrong@waterboards.ca.gov  
Phone Number: Not reported

LUST:

Global Id: T0603702512  
Action Type: Other  
Date: 01/30/1990  
Action: Leak Reported

LUST:

Global Id: T0603702512  
Status: Completed - Case Closed  
Status Date: 10/04/1996

Global Id: T0603702512  
Status: Open - Case Begin Date  
Status Date: 01/30/1990

Global Id: T0603702512  
Status: Open - Remediation  
Status Date: 10/01/1991

Global Id: T0603702512  
Status: Open - Site Assessment  
Status Date: 01/30/1990

LUST REG 4:

Region: 4

Map ID  
Direction  
Distance  
Elevation

MAP FINDINGS

Site

Database(s)

EDR ID Number  
EPA ID Number

**CHEVRON #9-0839 (Continued)**

**S101295678**

Regional Board: 04  
County: Los Angeles  
Facility Id: 915040089  
Status: Case Closed  
Substance: Gasoline  
Substance Quantity: Not reported  
Local Case No: Not reported  
Case Type: Soil  
Abatement Method Used at the Site: Not reported  
Global ID: T0603702512  
W Global ID: Not reported  
Staff: UNK  
Local Agency: 19007  
Cross Street: BURTON  
Enforcement Type: Not reported  
Date Leak Discovered: Not reported  
Date Leak First Reported: 1/30/1990  
Date Leak Record Entered: 11/14/1990  
Date Confirmation Began: Not reported  
Date Leak Stopped: Not reported  
Date Case Last Changed on Database: 7/29/1994  
Date the Case was Closed: 10/4/1996  
How Leak Discovered: Not reported  
How Leak Stopped: Not reported  
Cause of Leak: UNK  
Leak Source: UNK  
Operator: OLD CASE #111490-02  
Water System: Not reported  
Well Name: Not reported  
Approx. Dist To Production Well (ft): 1709.2466018238991675023767853  
Source of Cleanup Funding: UNK  
Preliminary Site Assessment Workplan Submitted: 1/30/1990  
Preliminary Site Assessment Began: Not reported  
Pollution Characterization Began: Not reported  
Remediation Plan Submitted: 10/1/1991  
Remedial Action Underway: Not reported  
Post Remedial Action Monitoring Began: Not reported  
Enforcement Action Date: Not reported  
Historical Max MTBE Date: Not reported  
Hist Max MTBE Conc in Groundwater: Not reported  
Hist Max MTBE Conc in Soil: Not reported  
Significant Interim Remedial Action Taken: Not reported  
GW Qualifier: Not reported  
Soil Qualifier: Not reported  
Organization: Not reported  
Owner Contact: Not reported  
Responsible Party: CHEVRON U.S.A. PRODUCTS CO  
RP Address: P.O. BOX 2833, LA HABRA CA 90632-2833  
Program: LUST  
Lat/Long: 34.1963431 / -1  
Local Agency Staff: DB  
Beneficial Use: Not reported  
Priority: Not reported  
Cleanup Fund Id: Not reported  
Suspended: Not reported  
Assigned Name: Not reported  
Summary: Not reported

Map ID  
Direction  
Distance  
Elevation

MAP FINDINGS

Site

Database(s)

EDR ID Number  
EPA ID Number

**CHEVRON #9-0839 (Continued)**

**S101295678**

Region: 4  
Regional Board: 04  
County: Los Angeles  
Facility Id: 915040089A  
Status: Case Closed  
Substance: Gasoline  
Substance Quantity: Not reported  
Local Case No: Not reported  
Case Type: Soil  
Abatement Method Used at the Site: Not reported  
Global ID: T0603702513  
W Global ID: Not reported  
Staff: MB  
Local Agency: 19007  
Cross Street: Not reported  
Enforcement Type: Not reported  
Date Leak Discovered: Not reported  
Date Leak First Reported: 12/10/1999  
Date Leak Record Entered: Not reported  
Date Confirmation Began: 12/10/1999  
Date Leak Stopped: Not reported  
Date Case Last Changed on Database: 1/20/2000  
Date the Case was Closed: 11/5/2001  
How Leak Discovered: Not reported  
How Leak Stopped: Not reported  
Cause of Leak: Not reported  
Leak Source: Not reported  
Operator: Not reported  
Water System: Not reported  
Well Name: Not reported  
Approx. Dist To Production Well (ft): 1709.2466018238991675023767853  
Source of Cleanup Funding: Not reported  
Preliminary Site Assessment Workplan Submitted: Not reported  
Preliminary Site Assessment Began: Not reported  
Pollution Characterization Began: Not reported  
Remediation Plan Submitted: Not reported  
Remedial Action Underway: Not reported  
Post Remedial Action Monitoring Began: Not reported  
Enforcement Action Date: Not reported  
Historical Max MTBE Date: Not reported  
Hist Max MTBE Conc in Groundwater: Not reported  
Hist Max MTBE Conc in Soil: Not reported  
Significant Interim Remedial Action Taken: Not reported  
GW Qualifier: Not reported  
Soil Qualifier: Not reported  
Organization: Not reported  
Owner Contact: Not reported  
Responsible Party: Y. M. TUAN  
RP Address: P.O. BOX 2833  
Program: LUST  
Lat/Long: 34.1963431 / -1  
Local Agency Staff: DB  
Beneficial Use: Not reported  
Priority: Not reported  
Cleanup Fund Id: Not reported  
Suspended: Not reported  
Assigned Name: Not reported

Map ID  
Direction  
Distance  
Elevation

MAP FINDINGS

Site

Database(s)

EDR ID Number  
EPA ID Number

**CHEVRON #9-0839 (Continued)**

**S101295678**

Summary: 1/20/00 RESPONSE TO MTBE INVESTIGATION

V95  
North  
1/4-1/2  
0.384 mi.  
2026 ft.

**ALUMINUM DIP BRAZE COMPANY**  
**2537 NORTH ONTARIO STREET**  
**BURBANK, CA 91504**

**SEMS-ARCHIVE 1000300331**  
**RCRA-SQG CAD059233858**  
**LOS ANGELES CO. HMS**

**Site 1 of 3 in cluster V**

**Relative:**  
**Higher**  
**Actual:**  
**683 ft.**

SEMS Archive:  
Site ID: 0901468  
EPA ID: CAD059233858  
Cong District: 21  
FIPS Code: 06037  
FF: N  
NPL: Not on the NPL  
Non NPL Status: NFRAP-Site does not qualify for the NPL based on existing information  
Latitude: 34.191667  
Longitude: -118.326667

SEMS Archive Detail:

Region: 09  
Site ID: 0901468  
EPA ID: CAD059233858  
Site Name: ALUMINUM DIP BRAZE CO  
NPL: N  
FF: N  
OU: 00  
Action Code: VS  
Action Name: ARCH SITE  
SEQ: 1  
Start Date: Not reported  
Finish Date: 1986-06-01 04:00:00  
Qual: Not reported  
Current Action Lead: EPA Perf In-Hse

Region: 09  
Site ID: 0901468  
EPA ID: CAD059233858  
Site Name: ALUMINUM DIP BRAZE CO  
NPL: N  
FF: N  
OU: 00  
Action Code: PA  
Action Name: PA  
SEQ: 1  
Start Date: 1985-12-01 06:00:00  
Finish Date: 1986-06-01 04:00:00  
Qual: N  
Current Action Lead: St Perf

Region: 09  
Site ID: 0901468  
EPA ID: CAD059233858  
Site Name: ALUMINUM DIP BRAZE CO  
NPL: N  
FF: N  
OU: 00  
Action Code: DS

Map ID  
Direction  
Distance  
Elevation

MAP FINDINGS

Site

Database(s)

EDR ID Number  
EPA ID Number

**ALUMINUM DIP BRAZE COMPANY (Continued)**

**1000300331**

Action Name: DISCVRY  
SEQ: 1  
Start Date: 1986-02-01 05:00:00  
Finish Date: 1986-02-01 05:00:00  
Qual: Not reported  
Current Action Lead: St Perf

**RCRA-SQG:**

Date form received by agency: 01/11/2006  
Facility name: ALUMINUM DIP BRAZE COMPANY  
Facility address: 2537 NORTH ONTARIO STREET  
BURBANK, CA 91504  
EPA ID: CAD059233858  
Contact: DAVID R KANE  
Contact address: Not reported  
Not reported  
Contact country: US  
Contact telephone: 818-845-6964  
Contact email: DKANE@ADBCO.COM  
EPA Region: 09  
Classification: Small Small Quantity Generator  
Description: Handler: generates more than 100 and less than 1000 kg of hazardous waste during any calendar month and accumulates less than 6000 kg of hazardous waste at any time; or generates 100 kg or less of hazardous waste during any calendar month, and accumulates more than 1000 kg of hazardous waste at any time

**Owner/Operator Summary:**

Owner/operator name: ALUMINUM DIP BRAZE COMPANY  
Owner/operator address: Not reported  
Not reported  
Owner/operator country: US  
Owner/operator telephone: Not reported  
Owner/operator email: Not reported  
Owner/operator fax: Not reported  
Owner/operator extension: Not reported  
Legal status: Private  
Owner/Operator Type: Operator  
Owner/Op start date: 10/15/1972  
Owner/Op end date: Not reported

Owner/operator name: AKS AEROSPACE  
Owner/operator address: Not reported  
Not reported  
Owner/operator country: US  
Owner/operator telephone: Not reported  
Owner/operator email: Not reported  
Owner/operator fax: Not reported  
Owner/operator extension: Not reported  
Legal status: Private  
Owner/Operator Type: Owner  
Owner/Op start date: 04/16/2004  
Owner/Op end date: Not reported

Owner/operator name: NOT REQUIRED

Map ID  
Direction  
Distance  
Elevation

MAP FINDINGS

Site

Database(s)

EDR ID Number  
EPA ID Number

**ALUMINUM DIP BRAZE COMPANY (Continued)**

**1000300331**

Owner/operator address: NOT REQUIRED  
NOT REQUIRED, ME 99999  
Owner/operator country: Not reported  
Owner/operator telephone: 415-555-1212  
Owner/operator email: Not reported  
Owner/operator fax: Not reported  
Owner/operator extension: Not reported  
Legal status: Private  
Owner/Operator Type: Operator  
Owner/Op start date: Not reported  
Owner/Op end date: Not reported

Owner/operator name: J TIECHE AND B BECKMANN  
Owner/operator address: NOT REQUIRED  
NOT REQUIRED, ME 99999  
Owner/operator country: Not reported  
Owner/operator telephone: 415-555-1212  
Owner/operator email: Not reported  
Owner/operator fax: Not reported  
Owner/operator extension: Not reported  
Legal status: Private  
Owner/Operator Type: Owner  
Owner/Op start date: Not reported  
Owner/Op end date: Not reported

Handler Activities Summary:

U.S. importer of hazardous waste: No  
Mixed waste (haz. and radioactive): No  
Recycler of hazardous waste: No  
Transporter of hazardous waste: No  
Treater, storer or disposer of HW: No  
Underground injection activity: No  
On-site burner exemption: No  
Furnace exemption: No  
Used oil fuel burner: No  
Used oil processor: No  
User oil refiner: No  
Used oil fuel marketer to burner: No  
Used oil Specification marketer: No  
Used oil transfer facility: No  
Used oil transporter: No

. Waste code: 135  
. Waste name: Unspecified aqueous solution

. Waste code: 181  
. Waste name: Other inorganic solid waste

. Waste code: 343  
. Waste name: Unspecified organic liquid mixture

. Waste code: D002  
. Waste name: A WASTE WHICH HAS A PH OF LESS THAN 2 OR GREATER THAN 12.5 IS CONSIDERED TO BE A CORROSIVE HAZARDOUS WASTE. SODIUM HYDROXIDE, A CAUSTIC SOLUTION WITH A HIGH PH, IS OFTEN USED BY INDUSTRIES TO CLEAN OR DEGREASE PARTS. HYDROCHLORIC ACID, A SOLUTION WITH A LOW PH, IS USED BY MANY INDUSTRIES TO CLEAN METAL PARTS PRIOR TO PAINTING. WHEN



Map ID  
Direction  
Distance  
Elevation

MAP FINDINGS

Site

Database(s)

EDR ID Number  
EPA ID Number

**ALUMINUM DIP BRAZE COMPANY (Continued)**

**1000300331**

THESE CAUSTIC OR ACID SOLUTIONS BECOME CONTAMINATED AND MUST BE DISPOSED, THE WASTE WOULD BE A CORROSIVE HAZARDOUS WASTE.

. Waste code: D007  
. Waste name: CHROMIUM

Historical Generators:

Date form received by agency: 05/06/1986  
Site name: ALUMINUM DIP BRAZE CO  
Classification: Small Quantity Generator

Violation Status: No violations found

LOS ANGELES CO. HMS:

Region: LA  
Permit Category: Not reported  
Facility Id: 025969-035455  
Facility Type: Not reported  
Facility Status: OPEN  
Area: 3E  
Permit Number: Not reported  
Permit Status: Not reported

V96  
North  
1/4-1/2  
0.384 mi.  
2026 ft.

**ALUMINUM DIP BRAZE CO.**  
**2537 ONTARIO ST**  
**BURBANK, CA 91504**

**CPS-SLIC S106764394**  
**WIP N/A**

**Site 2 of 3 in cluster V**

**Relative:**  
**Higher**  
**Actual:**  
**683 ft.**

CPS-SLIC:  
Region: STATE  
**Facility Status: Completed - Case Closed**  
Status Date: 08/26/2014  
Global Id: T10000004735  
Lead Agency: LOS ANGELES RWQCB (REGION 4)  
Lead Agency Case Number: Not reported  
Latitude: 34.198326  
Longitude: -118.345052  
Case Type: Cleanup Program Site  
Case Worker: JL  
Local Agency: Not reported  
RB Case Number: 104.0086  
File Location: Not reported  
Potential Media Affected: Not reported  
Potential Contaminants of Concern: Not reported  
Site History: Not reported

Click here to access the California GeoTracker records for this facility:

WIP:

Region: 4  
File Number: 104.0086  
**File Status: Historical**  
Staff: JHUANG  
Facility Suite: Not reported

Map ID  
Direction  
Distance  
Elevation

MAP FINDINGS

Site

Database(s)

EDR ID Number  
EPA ID Number

V97  
North  
1/4-1/2  
0.394 mi.  
2080 ft.

SPACE-LOK INC  
2526 NORTH ONTARIO STREET  
BURBANK, CA 91504

CPS-SLIC S113026331  
HAZNET N/A

Site 3 of 3 in cluster V

Relative:  
Higher

CPS-SLIC:

Actual:  
683 ft.

Region: STATE  
Facility Status: Completed - Case Closed  
Status Date: 10/21/2015  
Global Id: SL603798624  
Lead Agency: LOS ANGELES RWQCB (REGION 4)  
Lead Agency Case Number: Not reported  
Latitude: 34.1982618342722  
Longitude: -118.34401845932  
Case Type: Cleanup Program Site  
Case Worker: GP  
Local Agency: Not reported  
RB Case Number: 104.0997  
File Location: Regional Board  
Potential Media Affected: Aquifer used for drinking water supply  
Potential Contaminants of Concern: Chromium, Chromium VI  
Site History:

Space-Lok, Inc. occupied the site (Site) from approximately 1962 to 1996, producing primarily aircraft fasteners. Aqueous finishing was only conducted in the building located in the southeastern portion of the Site. Solid sodium-dichromate was documented to have been stored inside the building. Subsurface soil investigations for heavy metals were conducted in June 2013 and July 2014. All CrVI detections were below the commercial/industrial RSL of 6.3 mg/kg. Concentrations of CrVI slightly exceeding the residential RSL of 0.3 mg/kg (0.45 mg/kg and 0.72 mg/kg) are shallow and limited in extent (one boring).

[Click here to access the California GeoTracker records for this facility:](#)

HAZNET:

Facility Name: SPACE-LOK INC  
envid: S113026331  
Year: 1999  
GEPaid: CAL000013800  
Contact: SPACE LOK CORPORATION  
Telephone: 0000000000  
Mailing Name: Not reported  
Mailing Address: 2526 N ONTARIO ST  
Mailing City,St,Zip: BURBANK, CA 915042512  
Gen County: Not reported  
TSD EPA ID: CAT080013352  
TSD County: Not reported  
Waste Category: Aqueous solution with total organic residues 10 percent or more  
Disposal Method: Recycler  
Tons: .9174  
Cat Decode: Not reported  
Method Decode: Not reported  
Facility County: Los Angeles

envid: S113026331  
Year: 1998  
GEPaid: CAL000013800  
Contact: SPACE LOK CORPORATION  
Telephone: 0000000000

Map ID  
Direction  
Distance  
Elevation

MAP FINDINGS

Site

Database(s)

EDR ID Number  
EPA ID Number

**SPACE-LOK INC (Continued)**

**S113026331**

Mailing Name: Not reported  
Mailing Address: 2526 N ONTARIO ST  
Mailing City,St,Zip: BURBANK, CA 915042512  
Gen County: Not reported  
TSD EPA ID: CAT080013352  
TSD County: Not reported  
Waste Category: Aqueous solution with total organic residues 10 percent or more  
Disposal Method: Recycler  
Tons: .2085  
Cat Decode: Not reported  
Method Decode: Not reported  
Facility County: Los Angeles

envid: S113026331  
Year: 1998  
GEPaid: CAL000013800  
Contact: SPACE LOK CORPORATION  
Telephone: 0000000000  
Mailing Name: Not reported  
Mailing Address: 2526 N ONTARIO ST  
Mailing City,St,Zip: BURBANK, CA 915042512  
Gen County: Not reported  
TSD EPA ID: CAD008302903  
TSD County: Not reported  
Waste Category: Waste oil and mixed oil  
Disposal Method: Recycler  
Tons: 3.7530  
Cat Decode: Not reported  
Method Decode: Not reported  
Facility County: Los Angeles

**U98  
NW  
1/4-1/2  
0.401 mi.  
2116 ft.**

**PREMIER CLEANERS (FORMER)  
2708 NORTH HOLLYWOOD WAY  
BURBANK, CA 91504**

**CPS-SLIC S106483563  
ENF N/A**

**Site 3 of 3 in cluster U**

**Relative:  
Higher**

**CPS-SLIC:**

**Actual:  
689 ft.**

Region: STATE  
**Facility Status: Completed - Case Closed**  
Status Date: 04/28/2011  
Global Id: SL0603774775  
Lead Agency: LOS ANGELES RWQCB (REGION 4)  
Lead Agency Case Number: Not reported  
Latitude: 34.197924  
Longitude: -118.348859  
Case Type: Cleanup Program Site  
Case Worker: MZ  
Local Agency: Not reported  
RB Case Number: 104.5161  
File Location: Regional Board  
Potential Media Affected: Aquifer used for drinking water supply, Indoor Air, Other Groundwater (uses other than drinking water), Soil, Soil Vapor, Under Investigation  
Potential Contaminants of Concern: Not reported  
Site History: After reviewing (1) Vapor Extraction System Operation Report dated December 19, 2008, and (2) Temporary VES Operation Report & Closure Borings Workplan dated August 12, 2009, Regional Board staff M. Zaidi

MAP FINDINGS

**PREMIER CLEANERS (FORMER) (Continued)**

**S106483563**

had a meeting on 11/10/2009 with the RP and staff of The Source Group at the site. Mike Wood of the Source Group sent an email to Mr. Zaidi summarizing the meeting notes, which were reviewed and amended by Mr. Zaidi and sent back to Mr. Wood in an email dated 11/25/09. After collecting soil gas samples from the wells, The Source Group will submit a technical report after receiving the analytical results of the soil gas samples to the Regional Board staff for their review. The RP consultant has collected soil gas samples for a rebound test on 2/19/2010, and plans to drill two confirmation soil borings in March 2010. Regional Board staff issued a No Further Requirements for Soil Only letter dated 3/30/11 for the Former Premier Cleaners site. The Site was found to be an open lot during staff's site inspection in 2010.

[Click here to access the California GeoTracker records for this facility:](#)

ENF:

Region:	4
Facility Id:	250853
Agency Name:	Premier Suede/Leather Cleaner
Place Type:	Facility
Place Subtype:	Not reported
Facility Type:	All other facilities
Agency Type:	Privately-Owned Business
# Of Agencies:	1
Place Latitude:	34.19736
Place Longitude:	-118.348873
SIC Code 1:	Not reported
SIC Desc 1:	Not reported
SIC Code 2:	Not reported
SIC Desc 2:	Not reported
SIC Code 3:	Not reported
SIC Desc 3:	Not reported
NAICS Code 1:	Not reported
NAICS Desc 1:	Not reported
NAICS Code 2:	Not reported
NAICS Desc 2:	Not reported
NAICS Code 3:	Not reported
NAICS Desc 3:	Not reported
# Of Places:	1
Source Of Facility:	Reg Meas
Design Flow:	Not reported
Threat To Water Quality:	Not reported
Complexity:	Not reported
Pretreatment:	Not reported
Facility Waste Type:	Not reported
Facility Waste Type 2:	Not reported
Facility Waste Type 3:	Not reported
Facility Waste Type 4:	Not reported
Program:	WIP
Program Category1:	MONITORING
Program Category2:	MONITORING
# Of Programs:	1
WDID:	4WIP1045161
Reg Measure Id:	156970
Reg Measure Type:	Unregulated
Region:	4

Map ID  
 Direction  
 Distance  
 Elevation

MAP FINDINGS

Site

Database(s)

EDR ID Number  
 EPA ID Number

**PREMIER CLEANERS (FORMER) (Continued)**

**S106483563**

Order #: Not reported  
 Npdes# CA#: Not reported  
 Major-Minor: Not reported  
 Npdes Type: Not reported  
 Reclamation: Not reported  
 Dredge Fill Fee: Not reported  
 301H: Not reported  
 Application Fee Amt Received: Not reported  
 Status: Historical  
 Status Date: 06/17/2005  
 Effective Date: Not reported  
 Expiration/Review Date: Not reported  
 Termination Date: Not reported  
 WDR Review - Amend: Not reported  
 WDR Review - Revise/Renew: Not reported  
 WDR Review - Rescind: Not reported  
 WDR Review - No Action Required: Not reported  
 WDR Review - Pending: Not reported  
 WDR Review - Planned: Not reported  
 Status Enrollee: N  
 Individual/General: Not reported  
 Fee Code: Not reported  
 Direction/Voice: Passive  
 Enforcement Id(EID): 221284  
 Region: 4  
 Order / Resolution Number: LT950523  
 Enforcement Action Type: 13267 Letter  
 Effective Date: 05/23/1995  
 Adoption/Issuance Date: Not reported  
 Achieve Date: Not reported  
 Termination Date: Not reported  
 ACL Issuance Date: Not reported  
 EPL Issuance Date: Not reported  
 Status: Historical  
 Title: Enforcement - 4WIP1045161  
 Description: Not reported  
 Program: WIP  
 Latest Milestone Completion Date: Not reported  
 # Of Programs1: 1  
 Total Assessment Amount: 0  
 Initial Assessed Amount: 0  
 Liability \$ Amount: 0  
 Project \$ Amount: 0  
 Liability \$ Paid: 0  
 Project \$ Completed: 0  
 Total \$ Paid/Completed Amount: 0

99  
 NE  
 1/4-1/2  
 0.429 mi.  
 2265 ft.

**COMCO, INC**  
**2151 NORTH LINCOLN STREET**  
**BURBANK, CA 91504**

**CPS-SLIC S113804585**  
**N/A**

**Relative:**  
**Lower**  
**Actual:**  
**651 ft.**

CPS-SLIC:  
 Region: STATE  
**Facility Status: Completed - Case Closed**  
 Status Date: 09/22/2015  
 Global Id: T10000004922

Map ID  
Direction  
Distance  
Elevation

MAP FINDINGS

Site

Database(s)

EDR ID Number  
EPA ID Number

**COMCO, INC (Continued)**

**S113804585**

Lead Agency: LOS ANGELES RWQCB (REGION 4)  
Lead Agency Case Number: Not reported  
Latitude: 34.1958173  
Longitude: -118.3358651  
Case Type: Cleanup Program Site  
Case Worker: CH  
Local Agency: Not reported  
RB Case Number: 104.1357  
File Location: Not reported  
Potential Media Affected: Not reported  
Potential Contaminants of Concern: Not reported  
Site History: Not reported

Click here to access the California GeoTracker records for this facility:

**W100  
NNW  
1/4-1/2  
0.441 mi.  
2326 ft.**

**SUN BANK  
3110 WINONA AVE  
BURBANK, CA 91505**

**Site 1 of 2 in cluster W**

**LUST U002285096  
SWEEPS UST N/A  
HIST CORTESE  
LOS ANGELES CO. HMS**

**Relative:  
Higher  
Actual:  
687 ft.**

LUST:  
Lead Agency: LOS ANGELES RWQCB (REGION 4)  
Case Type: LUST Cleanup Site  
Geo Track: [http://geotracker.waterboards.ca.gov/profile\\_report.asp?global\\_id=T0603702519](http://geotracker.waterboards.ca.gov/profile_report.asp?global_id=T0603702519)  
Global Id: T0603702519  
Latitude: 34.198836  
Longitude: -118.345283  
Status: Completed - Case Closed  
Status Date: 11/05/2001  
Case Worker: MB  
RB Case Number: 915040134  
Local Agency: BURBANK, CITY OF  
File Location: Not reported  
Local Case Number: Not reported  
Potential Media Affect: Soil  
Potential Contaminants of Concern: Waste Oil / Motor / Hydraulic / Lubricating  
Site History: Not reported

LUST:  
Global Id: T0603702519  
Contact Type: Local Agency Caseworker  
Contact Name: JORGE MARTINEZ  
Organization Name: BURBANK, CITY OF  
Address: 311 E ORANGE GROVE AVE  
City: BURBANK  
Email: [jmartinez@ci.burbank.ca.us](mailto:jmartinez@ci.burbank.ca.us)  
Phone Number: Not reported

Global Id: T0603702519  
Contact Type: Regional Board Caseworker  
Contact Name: MAGDY BAIADY  
Organization Name: LOS ANGELES RWQCB (REGION 4)  
Address: 320 W. 4TH ST., SUITE 200  
City: LOS ANGELES  
Email: [mbaiady@waterboards.ca.gov](mailto:mbaiady@waterboards.ca.gov)  
Phone Number: 2135766699

Map ID  
Direction  
Distance  
Elevation

MAP FINDINGS

Site

Database(s)

EDR ID Number  
EPA ID Number

SUN BANK (Continued)

U002285096

LUST:

Global Id: T0603702519  
Action Type: Other  
Date: 06/26/1986  
Action: Leak Reported

Global Id: T0603702519  
Action Type: Other  
Date: 06/25/1986  
Action: Leak Discovery

Global Id: T0603702519  
Action Type: Other  
Date: 06/25/1986  
Action: Leak Stopped

LUST:

Global Id: T0603702519  
Status: Completed - Case Closed  
Status Date: 11/05/2001

Global Id: T0603702519  
Status: Open - Case Begin Date  
Status Date: 06/25/1986

Global Id: T0603702519  
Status: Open - Site Assessment  
Status Date: 06/26/1986

LUST REG 4:

Region: 4  
Regional Board: 04  
County: Los Angeles  
Facility Id: 915040134  
Status: Case Closed  
Substance: Cutting Oil  
Substance Quantity: Not reported  
Local Case No: Not reported  
Case Type: Soil  
Abatement Method Used at the Site: Not reported  
Global ID: T0603702519  
W Global ID: Not reported  
Staff: MB  
Local Agency: 19007  
Cross Street: SAN FERNANDO  
Enforcement Type: Not reported  
Date Leak Discovered: 6/25/1986  
Date Leak First Reported: 6/26/1986  
Date Leak Record Entered: 12/31/1986  
Date Confirmation Began: 6/26/1986  
Date Leak Stopped: 6/25/1986  
Date Case Last Changed on Database: 8/18/1987  
Date the Case was Closed: 11/5/2001  
How Leak Discovered: Tank Closure  
How Leak Stopped: Not reported

Map ID  
Direction  
Distance  
Elevation

MAP FINDINGS

Site

Database(s)

EDR ID Number  
EPA ID Number

**SUN BANK (Continued)**

**U002285096**

Cause of Leak: Corrosion  
Leak Source: Tank  
Operator: HEEG, R.E.  
Water System: Not reported  
Well Name: Not reported  
Approx. Dist To Production Well (ft): 2906.6354484499156184698828338  
Source of Cleanup Funding: Tank  
Preliminary Site Assessment Workplan Submitted: Not reported  
Preliminary Site Assessment Began: Not reported  
Pollution Characterization Began: Not reported  
Remediation Plan Submitted: Not reported  
Remedial Action Underway: Not reported  
Post Remedial Action Monitoring Began: Not reported  
Enforcement Action Date: Not reported  
Historical Max MTBE Date: Not reported  
Hist Max MTBE Conc in Groundwater: Not reported  
Hist Max MTBE Conc in Soil: Not reported  
Significant Interim Remedial Action Taken: Not reported  
GW Qualifier: Not reported  
Soil Qualifier: Not reported  
Organization: Not reported  
Owner Contact: Not reported  
Responsible Party: MR. LENNIE MARVIN  
RP Address: 3100 WINONA AVE.  
Program: LUST  
Lat/Long: 34.199056 / -1  
Local Agency Staff: DB  
Beneficial Use: Not reported  
Priority: Not reported  
Cleanup Fund Id: Not reported  
Suspended: Not reported  
Assigned Name: Not reported  
Summary: Not reported

**SWEEPS UST:**

Status: Active  
Comp Number: 12141  
Number: 9  
Board Of Equalization: Not reported  
Referral Date: 12-06-90  
Action Date: 12-06-90  
Created Date: 06-30-89  
Owner Tank Id: Not reported  
SWRCB Tank Id: Not reported  
Tank Status: Not reported  
Capacity: Not reported  
Active Date: Not reported  
Tank Use: Not reported  
STG: Not reported  
Content: Not reported  
Number Of Tanks: Not reported

**HIST CORTESE:**

Region: CORTESE  
Facility County Code: 19  
Reg By: LTNKA



Map ID  
Direction  
Distance  
Elevation

MAP FINDINGS

Site

Database(s)

EDR ID Number  
EPA ID Number

**SUN BANK (Continued)**

**U002285096**

Reg Id: 915040134

LOS ANGELES CO. HMS:

Region: LA  
Permit Category: Not reported  
Facility Id: 012042-012141  
Facility Type: Not reported  
Facility Status: Removed  
Area: 3E  
Permit Number: Not reported  
Permit Status: Not reported

X101  
SSE  
1/4-1/2  
0.441 mi.  
2329 ft.

**SHELL SERVICE STATION  
2501 VICTORY BLVD W  
BURBANK, CA 91505**

Site 1 of 2 in cluster X

**LUST S104406387  
HIST CORTESE N/A  
WIP**

Relative:  
Lower

LUST:

Actual:  
623 ft.

Lead Agency: LOS ANGELES RWQCB (REGION 4)  
Case Type: LUST Cleanup Site  
Geo Track: [http://geotracker.waterboards.ca.gov/profile\\_report.asp?global\\_id=T0603702526](http://geotracker.waterboards.ca.gov/profile_report.asp?global_id=T0603702526)  
Global Id: T0603702526  
Latitude: 34.18489  
Longitude: -118.338737  
Status: Completed - Case Closed  
Status Date: 11/05/2001  
Case Worker: MB  
RB Case Number: 915050098A  
Local Agency: BURBANK, CITY OF  
File Location: Not reported  
Local Case Number: Not reported  
Potential Media Affect: Soil  
Potential Contaminants of Concern: Gasoline  
Site History: Not reported

LUST:

Global Id: T0603702526  
Contact Type: Local Agency Caseworker  
Contact Name: JORGE MARTINEZ  
Organization Name: BURBANK, CITY OF  
Address: 311 E ORANGE GROVE AVE  
City: BURBANK  
Email: [jmartinez@ci.burbank.ca.us](mailto:jmartinez@ci.burbank.ca.us)  
Phone Number: Not reported

Global Id: T0603702526  
Contact Type: Regional Board Caseworker  
Contact Name: MAGDY BAIADY  
Organization Name: LOS ANGELES RWQCB (REGION 4)  
Address: 320 W. 4TH ST., SUITE 200  
City: LOS ANGELES  
Email: [mbaiady@waterboards.ca.gov](mailto:mbaiady@waterboards.ca.gov)  
Phone Number: 2135766699

LUST:

Global Id: T0603702526

Map ID  
Direction  
Distance  
Elevation

MAP FINDINGS

Site

Database(s)

EDR ID Number  
EPA ID Number

**SHELL SERVICE STATION (Continued)**

**S104406387**

Action Type: Other  
Date: 12/10/1999  
Action: Leak Reported

LUST:

Global Id: T0603702526  
Status: Completed - Case Closed  
Status Date: 11/05/2001

Global Id: T0603702526  
Status: Open - Case Begin Date  
Status Date: 12/10/1999

Global Id: T0603702526  
Status: Open - Site Assessment  
Status Date: 12/10/1999

Lead Agency: LOS ANGELES RWQCB (REGION 4)  
Case Type: LUST Cleanup Site  
Geo Track: [http://geotracker.waterboards.ca.gov/profile\\_report.asp?global\\_id=T0603702525](http://geotracker.waterboards.ca.gov/profile_report.asp?global_id=T0603702525)  
Global Id: T0603702525  
Latitude: 34.18489  
Longitude: -118.338737  
Status: Completed - Case Closed  
Status Date: 09/26/1996  
Case Worker: YR  
RB Case Number: 915050098  
Local Agency: BURBANK, CITY OF  
File Location: Not reported  
Local Case Number: Not reported  
Potential Media Affect: Soil  
Potential Contaminants of Concern: Other Solvent or Non-Petroleum Hydrocarbon  
Site History: Not reported

LUST:

Global Id: T0603702525  
Contact Type: Local Agency Caseworker  
Contact Name: JORGE MARTINEZ  
Organization Name: BURBANK, CITY OF  
Address: 311 E ORANGE GROVE AVE  
City: BURBANK  
Email: [jmartinez@ci.burbank.ca.us](mailto:jmartinez@ci.burbank.ca.us)  
Phone Number: Not reported

Global Id: T0603702525  
Contact Type: Regional Board Caseworker  
Contact Name: YUE RONG  
Organization Name: LOS ANGELES RWQCB (REGION 4)  
Address: 320 W. 4TH ST., SUITE 200  
City: Los Angeles  
Email: [yrong@waterboards.ca.gov](mailto:yrong@waterboards.ca.gov)  
Phone Number: Not reported

LUST:

Global Id: T0603702525  
Action Type: Other

Map ID  
Direction  
Distance  
Elevation

MAP FINDINGS

Site

Database(s)

EDR ID Number  
EPA ID Number

**SHELL SERVICE STATION (Continued)**

**S104406387**

Date: 11/08/1991  
Action: Leak Reported

LUST:

Global Id: T0603702525  
Status: Completed - Case Closed  
Status Date: 09/26/1996

Global Id: T0603702525  
Status: Open - Case Begin Date  
Status Date: 11/08/1991

Global Id: T0603702525  
Status: Open - Site Assessment  
Status Date: 11/18/1991

LUST REG 4:

Region: 4  
Regional Board: 04  
County: Los Angeles  
Facility Id: 915050098  
Status: Case Closed  
Substance: Hydrocarbons  
Substance Quantity: Not reported  
Local Case No: Not reported  
Case Type: Soil  
Abatement Method Used at the Site: Not reported  
Global ID: T0603702525  
W Global ID: Not reported  
Staff: UNK  
Local Agency: 19007  
Cross Street: BUENA VISTA  
Enforcement Type: Not reported  
Date Leak Discovered: Not reported  
Date Leak First Reported: 11/8/1991  
Date Leak Record Entered: 11/5/1991  
Date Confirmation Began: Not reported  
Date Leak Stopped: Not reported  
Date Case Last Changed on Database: 3/11/1997  
Date the Case was Closed: 9/26/1996  
How Leak Discovered: Not reported  
How Leak Stopped: Not reported  
Cause of Leak: UNK  
Leak Source: UNK  
Operator: FORMER SCHERMER PROPERTY  
Water System: Not reported  
Well Name: Not reported  
Approx. Dist To Production Well (ft): 1997.100063544234601046420609  
Source of Cleanup Funding: UNK  
Preliminary Site Assessment Workplan Submitted: Not reported  
Preliminary Site Assessment Began: 11/18/1991  
Pollution Characterization Began: Not reported  
Remediation Plan Submitted: Not reported  
Remedial Action Underway: Not reported  
Post Remedial Action Monitoring Began: Not reported

Map ID  
Direction  
Distance  
Elevation

MAP FINDINGS

Site

Database(s)

EDR ID Number  
EPA ID Number

**SHELL SERVICE STATION (Continued)**

**S104406387**

Enforcement Action Date: Not reported  
Historical Max MTBE Date: Not reported  
Hist Max MTBE Conc in Groundwater: Not reported  
Hist Max MTBE Conc in Soil: Not reported  
Significant Interim Remedial Action Taken: Not reported  
GW Qualifier: Not reported  
Soil Qualifier: Not reported  
Organization: Not reported  
Owner Contact: Not reported  
Responsible Party: SHELL OIL PRODUCTS CO  
RP Address: P.O. BOX 25370, SANTA ANA, CA 92799  
Program: LUST  
Lat/Long: 34.1845426 / -1  
Local Agency Staff: DB  
Beneficial Use: Not reported  
Priority: Not reported  
Cleanup Fund Id: Not reported  
Suspended: Not reported  
Assigned Name: Not reported  
Summary: OLD CASE #112091-03  
  
Region: 4  
Regional Board: 04  
County: Los Angeles  
Facility Id: 915050098A  
Status: Case Closed  
Substance: Gasoline  
Substance Quantity: Not reported  
Local Case No: Not reported  
Case Type: Soil  
Abatement Method Used at the Site: Not reported  
Global ID: T0603702526  
W Global ID: Not reported  
Staff: MB  
Local Agency: 19007  
Cross Street: BUENA VISTA  
Enforcement Type: Not reported  
Date Leak Discovered: Not reported  
Date Leak First Reported: 12/10/1999  
Date Leak Record Entered: Not reported  
Date Confirmation Began: 12/10/1999  
Date Leak Stopped: Not reported  
Date Case Last Changed on Database: 2/28/2000  
Date the Case was Closed: 11/5/2001  
How Leak Discovered: Not reported  
How Leak Stopped: Not reported  
Cause of Leak: Not reported  
Leak Source: Not reported  
Operator: Not reported  
Water System: Not reported  
Well Name: Not reported  
Approx. Dist To Production Well (ft): 1955.3861317863991010587271501  
Source of Cleanup Funding: Not reported  
Preliminary Site Assessment Workplan Submitted: Not reported  
Preliminary Site Assessment Began: Not reported  
Pollution Characterization Began: Not reported  
Remediation Plan Submitted: Not reported

Map ID  
Direction  
Distance  
Elevation

MAP FINDINGS

Site

Database(s)

EDR ID Number  
EPA ID Number

**SHELL SERVICE STATION (Continued)**

**S104406387**

Remedial Action Underway: Not reported  
 Post Remedial Action Monitoring Began: Not reported  
 Enforcement Action Date: Not reported  
 Historical Max MTBE Date: Not reported  
 Hist Max MTBE Conc in Groundwater: Not reported  
 Hist Max MTBE Conc in Soil: Not reported  
 Significant Interim Remedial Action Taken: Not reported  
 GW Qualifier: Not reported  
 Soil Qualifier: Not reported  
 Organization: Not reported  
 Owner Contact: Not reported  
 Responsible Party: MR. ED PADEN  
 RP Address: 2255 N. ONTARIO ST.  
 Program: LUST  
 Lat/Long: 34.1846576 / -1  
 Local Agency Staff: DB  
 Beneficial Use: Not reported  
 Priority: Not reported  
 Cleanup Fund Id: Not reported  
 Suspended: Not reported  
 Assigned Name: Not reported  
 Summary: 2/28/00 MTBE POLLUTION INVESTIGATION

**HIST CORTESE:**

Region: CORTESE  
 Facility County Code: 19  
 Reg By: LTNKA  
 Reg Id: 915050098

Region: CORTESE  
 Facility County Code: 19  
 Reg By: LTNKA  
 Reg Id: 915050098A

**WIP:**

Region: 4  
 File Number: 104.5151  
**File Status: Historical**  
 Staff: EN  
 Facility Suite: Not reported

**102  
ENE  
1/4-1/2  
0.442 mi.  
2334 ft.**

**GRAPHIC ART SYSTEMS INC  
2150 N LINCOLN ST  
BURBANK, CA 91504**

**RCRA-SQG 1000686643  
CPS-SLIC CAD983639923  
FINDS  
ECHO  
HAZNET  
WIP**

**Relative:  
Lower**

**RCRA-SQG:**

Date form received by agency: 06/15/1992  
 Facility name: GRAPHIC ART SYSTEMS INC  
 Facility address: 2150 N LINCOLN ST  
 BURBANK, CA 91504  
 EPA ID: CAD983639923  
 Mailing address: N LINCOLN ST  
 BURBANK, CA 91504  
 Contact: GENE ALKAZIAN

**Actual:  
646 ft.**

Map ID  
Direction  
Distance  
Elevation

MAP FINDINGS

Site

Database(s)

EDR ID Number  
EPA ID Number

**GRAPHIC ART SYSTEMS INC (Continued)**

**1000686643**

Contact address: 2150 N LINCOLN ST  
BURBANK, CA 91504  
Contact country: US  
Contact telephone: 818-848-5571  
Contact email: Not reported  
EPA Region: 09  
Classification: Small Small Quantity Generator  
Description: Handler: generates more than 100 and less than 1000 kg of hazardous waste during any calendar month and accumulates less than 6000 kg of hazardous waste at any time; or generates 100 kg or less of hazardous waste during any calendar month, and accumulates more than 1000 kg of hazardous waste at any time

Owner/Operator Summary:

Owner/operator name: EUGENE ALKAZIAN AND ROGER REBBUN  
Owner/operator address: 2150 N LINCOLN ST  
BURBANK, CA 91504  
Owner/operator country: Not reported  
Owner/operator telephone: 818-848-5571  
Owner/operator email: Not reported  
Owner/operator fax: Not reported  
Owner/operator extension: Not reported  
Legal status: County  
Owner/Operator Type: Owner  
Owner/Op start date: Not reported  
Owner/Op end date: Not reported

Handler Activities Summary:

U.S. importer of hazardous waste: No  
Mixed waste (haz. and radioactive): No  
Recycler of hazardous waste: No  
Transporter of hazardous waste: No  
Treater, storer or disposer of HW: No  
Underground injection activity: No  
On-site burner exemption: No  
Furnace exemption: No  
Used oil fuel burner: No  
Used oil processor: No  
User oil refiner: No  
Used oil fuel marketer to burner: No  
Used oil Specification marketer: No  
Used oil transfer facility: No  
Used oil transporter: No

Violation Status: No violations found

CPS-SLIC:

Region: STATE  
**Facility Status: Completed - Case Closed**  
Status Date: 12/22/2014  
Global Id: SL603798637  
Lead Agency: LOS ANGELES RWQCB (REGION 4)  
Lead Agency Case Number: Not reported  
Latitude: 34.195381  
Longitude: -118.334885  
Case Type: Cleanup Program Site  
Case Worker: GJH

Map ID  
Direction  
Distance  
Elevation

MAP FINDINGS

Site

Database(s)

EDR ID Number  
EPA ID Number

**GRAPHIC ART SYSTEMS INC (Continued)**

**1000686643**

Local Agency: Not reported  
RB Case Number: 104.1200  
File Location: Not reported  
Potential Media Affected: Aquifer used for drinking water supply  
Potential Contaminants of Concern: Not reported  
Site History: Not reported

Click here to access the California GeoTracker records for this facility:

**FINDS:**

Registry ID: 110002878752

**Environmental Interest/Information System**

RCRAInfo is a national information system that supports the Resource Conservation and Recovery Act (RCRA) program through the tracking of events and activities related to facilities that generate, transport, and treat, store, or dispose of hazardous waste. RCRAInfo allows RCRA program staff to track the notification, permit, compliance, and corrective action activities required under RCRA.

Click this hyperlink while viewing on your computer to access additional FINDS: detail in the EDR Site Report.

**ECHO:**

Envid: 1000686643  
Registry ID: 110002878752  
DFR URL: <http://echo.epa.gov/detailed-facility-report?fid=110002878752>

**HAZNET:**

Facility Name: GRAPHIC ART SYSTEMS INC  
envid: 1000686643  
Year: 1996  
GEPID: CAD983639923  
Contact: CORPORATION  
Telephone: 8188485571  
Mailing Name: Not reported  
Mailing Address: 2150 N LINCOLN ST  
Mailing City,St,Zip: BURBANK, CA 915043337  
Gen County: Not reported  
TSD EPA ID: CAD108040858  
TSD County: Not reported  
Waste Category: Photochemicals/photoprocessing waste  
Disposal Method: Recycler  
Tons: 8.1766  
Cat Decode: Not reported  
Method Decode: Not reported  
Facility County: Los Angeles

envid: 1000686643  
Year: 1995  
GEPID: CAD983639923  
Contact: CORPORATION  
Telephone: 8188485571  
Mailing Name: Not reported

Map ID  
Direction  
Distance  
Elevation

MAP FINDINGS

Site

Database(s)

EDR ID Number  
EPA ID Number

**GRAPHIC ART SYSTEMS INC (Continued)**

**1000686643**

Mailing Address: 2150 N LINCOLN ST  
Mailing City,St,Zip: BURBANK, CA 915043337  
Gen County: Not reported  
TSD EPA ID: CAD108040858  
TSD County: Not reported  
Waste Category: Photochemicals/photoprocessing waste  
Disposal Method: Not reported  
Tons: .1250  
Cat Decode: Not reported  
Method Decode: Not reported  
Facility County: Los Angeles

envid: 1000686643  
Year: 1995  
GEPaid: CAD983639923  
Contact: CORPORATION  
Telephone: 8188485571  
Mailing Name: Not reported  
Mailing Address: 2150 N LINCOLN ST  
Mailing City,St,Zip: BURBANK, CA 915043337  
Gen County: Not reported  
TSD EPA ID: CAD108040858  
TSD County: Not reported  
Waste Category: Photochemicals/photoprocessing waste  
Disposal Method: Recycler  
Tons: 10.0066  
Cat Decode: Not reported  
Method Decode: Not reported  
Facility County: Los Angeles

envid: 1000686643  
Year: 1994  
GEPaid: CAD983639923  
Contact: CORPORATION  
Telephone: 8188485571  
Mailing Name: Not reported  
Mailing Address: 2150 N LINCOLN ST  
Mailing City,St,Zip: BURBANK, CA 915043337  
Gen County: Not reported  
TSD EPA ID: CAD108040858  
TSD County: Not reported  
Waste Category: Not reported  
Disposal Method: Not reported  
Tons: .0000  
Cat Decode: Not reported  
Method Decode: Not reported  
Facility County: Los Angeles

envid: 1000686643  
Year: 1994  
GEPaid: CAD983639923  
Contact: CORPORATION  
Telephone: 8188485571  
Mailing Name: Not reported  
Mailing Address: 2150 N LINCOLN ST  
Mailing City,St,Zip: BURBANK, CA 915043337  
Gen County: Not reported



Map ID  
Direction  
Distance  
Elevation

MAP FINDINGS

Site

Database(s)

EDR ID Number  
EPA ID Number

**GRAPHIC ART SYSTEMS INC (Continued)**

**1000686643**

TSD EPA ID: CAD108040858  
TSD County: Not reported  
Waste Category: Photochemicals/photoprocessing waste  
Disposal Method: Recycler  
Tons: 6.1741  
Cat Decode: Not reported  
Method Decode: Not reported  
Facility County: Los Angeles

[Click this hyperlink](#) while viewing on your computer to access 8 additional CA\_HAZNET: record(s) in the EDR Site Report.

WIP:  
Region: 4  
File Number: 104.1200  
**File Status: Backlog**  
Staff: UNIDENTIFIED  
Facility Suite: Not reported

103  
NE  
1/4-1/2  
0.449 mi.  
2371 ft.

**WORLD OIL CO**  
**2417 N SAN FERNANDO**  
**BURBANK, CA 91504**

**RCRA-SQG 1000278339**  
**LUST CAD081114241**  
**UST**  
**HIST UST**  
**FINDS**  
**ECHO**  
**HIST CORTESE**

**Relative:**  
**Higher**  
**Actual:**  
**671 ft.**

RCRA-SQG:  
Date form received by agency: 09/01/1996  
Facility name: WORLD OIL CO  
Facility address: 2417 N SAN FERNANDO  
BURBANK, CA 91504  
EPA ID: CAD081114241  
Mailing address: 9302 S GARFIELD  
SOUTH GATE, CA 90280  
Contact: Not reported  
Contact address: Not reported  
Not reported  
Contact country: US  
Contact telephone: Not reported  
Contact email: Not reported  
EPA Region: 09  
Classification: Small Small Quantity Generator  
Description: Handler: generates more than 100 and less than 1000 kg of hazardous waste during any calendar month and accumulates less than 6000 kg of hazardous waste at any time; or generates 100 kg or less of hazardous waste during any calendar month, and accumulates more than 1000 kg of hazardous waste at any time

Owner/Operator Summary:  
Owner/operator name: WORLD OIL MARKETING CO #25  
Owner/operator address: NOT REQUIRED  
NOT REQUIRED, ME 99999  
Owner/operator country: Not reported  
Owner/operator telephone: 415-555-1212  
Owner/operator email: Not reported  
Owner/operator fax: Not reported

Map ID  
Direction  
Distance  
Elevation

MAP FINDINGS

Site

Database(s)

EDR ID Number  
EPA ID Number

**WORLD OIL CO (Continued)**

**1000278339**

Owner/operator extension: Not reported  
Legal status: Private  
Owner/Operator Type: Owner  
Owner/Op start date: Not reported  
Owner/Op end date: Not reported

Owner/operator name: NOT REQUIRED  
Owner/operator address: NOT REQUIRED  
NOT REQUIRED, ME 99999

Owner/operator country: Not reported  
Owner/operator telephone: 415-555-1212  
Owner/operator email: Not reported  
Owner/operator fax: Not reported  
Owner/operator extension: Not reported  
Legal status: Private  
Owner/Operator Type: Operator  
Owner/Op start date: Not reported  
Owner/Op end date: Not reported

Handler Activities Summary:

U.S. importer of hazardous waste: No  
Mixed waste (haz. and radioactive): No  
Recycler of hazardous waste: No  
Transporter of hazardous waste: No  
Treater, storer or disposer of HW: No  
Underground injection activity: No  
On-site burner exemption: No  
Furnace exemption: No  
Used oil fuel burner: No  
Used oil processor: No  
User oil refiner: No  
Used oil fuel marketer to burner: No  
Used oil Specification marketer: No  
Used oil transfer facility: No  
Used oil transporter: No

Historical Generators:

Date form received by agency: 10/29/1985  
Site name: WORLD OIL CO  
Classification: Large Quantity Generator

Violation Status: No violations found

LUST:

Lead Agency: LOS ANGELES RWQCB (REGION 4)  
Case Type: LUST Cleanup Site  
Geo Track: [http://geotracker.waterboards.ca.gov/profile\\_report.asp?global\\_id=T0603702515](http://geotracker.waterboards.ca.gov/profile_report.asp?global_id=T0603702515)  
Global Id: T0603702515  
Latitude: 34.1969251  
Longitude: -118.3368767  
Status: Completed - Case Closed  
Status Date: 06/26/2006  
Case Worker: MB  
RB Case Number: 915040107  
Local Agency: BURBANK, CITY OF  
File Location: Not reported  
Local Case Number: Not reported

Map ID  
Direction  
Distance  
Elevation

MAP FINDINGS

Site

Database(s)

EDR ID Number  
EPA ID Number

**WORLD OIL CO (Continued)**

**1000278339**

Potential Media Affect: Aquifer used for drinking water supply  
Potential Contaminants of Concern: Other Solvent or Non-Petroleum Hydrocarbon  
Site History: Not reported

LUST:

Global Id: T0603702515  
Contact Type: Local Agency Caseworker  
Contact Name: JORGE MARTINEZ  
Organization Name: BURBANK, CITY OF  
Address: 311 E ORANGE GROVE AVE  
City: BURBANK  
Email: jmartinez@ci.burbank.ca.us  
Phone Number: Not reported

Global Id: T0603702515  
Contact Type: Regional Board Caseworker  
Contact Name: MAGDY BAIADY  
Organization Name: LOS ANGELES RWQCB (REGION 4)  
Address: 320 W. 4TH ST., SUITE 200  
City: LOS ANGELES  
Email: mbaiady@waterboards.ca.gov  
Phone Number: 2135766699

LUST:

Global Id: T0603702515  
Action Type: Other  
Date: 02/13/1996  
Action: Leak Reported

Global Id: T0603702515  
Action Type: RESPONSE  
Date: 10/15/2005  
Action: Soil and Water Investigation Report

Global Id: T0603702515  
Action Type: RESPONSE  
Date: 10/15/2005  
Action: Monitoring Report - Quarterly

Global Id: T0603702515  
Action Type: ENFORCEMENT  
Date: 04/29/2004  
Action: Staff Letter

Global Id: T0603702515  
Action Type: ENFORCEMENT  
Date: 04/01/2004  
Action: Site Visit / Inspection / Sampling

Global Id: T0603702515  
Action Type: RESPONSE  
Date: 04/15/2006  
Action: Monitoring Report - Quarterly

Global Id: T0603702515  
Action Type: RESPONSE  
Date: 04/15/2006

Map ID  
Direction  
Distance  
Elevation

MAP FINDINGS

Site

Database(s)

EDR ID Number  
EPA ID Number

**WORLD OIL CO (Continued)**

**1000278339**

Action: Soil and Water Investigation Report

Global Id: T0603702515  
Action Type: RESPONSE  
Date: 06/07/2005  
Action: Final Remedial Action Report / Corrective Action Report

Global Id: T0603702515  
Action Type: RESPONSE  
Date: 06/07/2005  
Action: Request for Closure

Global Id: T0603702515  
Action Type: RESPONSE  
Date: 08/29/2005  
Action: Request for Closure

Global Id: T0603702515  
Action Type: RESPONSE  
Date: 03/20/2003  
Action: Other Report / Document

Global Id: T0603702515  
Action Type: ENFORCEMENT  
Date: 01/15/2003  
Action: \* No Action

Global Id: T0603702515  
Action Type: REMEDIATION  
Date: 12/15/1998  
Action: Excavation

Global Id: T0603702515  
Action Type: ENFORCEMENT  
Date: 05/17/2006  
Action: Site Visit / Inspection / Sampling

Global Id: T0603702515  
Action Type: REMEDIATION  
Date: 04/25/2001  
Action: Soil Vapor Extraction (SVE)

Global Id: T0603702515  
Action Type: ENFORCEMENT  
Date: 05/30/2006  
Action: Notification - Preclosure

Global Id: T0603702515  
Action Type: RESPONSE  
Date: 01/15/2003  
Action: Monitoring Report - Quarterly

Global Id: T0603702515  
Action Type: ENFORCEMENT  
Date: 06/26/2006  
Action: Closure/No Further Action Letter

Map ID  
Direction  
Distance  
Elevation

MAP FINDINGS

Site

Database(s)

EDR ID Number  
EPA ID Number

**WORLD OIL CO (Continued)**

**1000278339**

Global Id: T0603702515  
Action Type: RESPONSE  
Date: 07/15/2003  
Action: Monitoring Report - Quarterly

Global Id: T0603702515  
Action Type: RESPONSE  
Date: 04/15/2003  
Action: Monitoring Report - Quarterly

Global Id: T0603702515  
Action Type: RESPONSE  
Date: 07/15/2003  
Action: Soil and Water Investigation Report

Global Id: T0603702515  
Action Type: RESPONSE  
Date: 01/15/2004  
Action: Monitoring Report - Quarterly

Global Id: T0603702515  
Action Type: RESPONSE  
Date: 04/15/2004  
Action: Monitoring Report - Quarterly

Global Id: T0603702515  
Action Type: Other  
Date: 02/13/1996  
Action: Leak Discovery

Global Id: T0603702515  
Action Type: RESPONSE  
Date: 10/15/2003  
Action: Monitoring Report - Quarterly

Global Id: T0603702515  
Action Type: RESPONSE  
Date: 10/15/2004  
Action: Soil and Water Investigation Report

Global Id: T0603702515  
Action Type: RESPONSE  
Date: 07/15/2004  
Action: Monitoring Report - Quarterly

Global Id: T0603702515  
Action Type: ENFORCEMENT  
Date: 02/27/2003  
Action: 13267 Requirement

Global Id: T0603702515  
Action Type: Other  
Date: 02/13/1996  
Action: Leak Stopped

Global Id: T0603702515  
Action Type: RESPONSE

Map ID  
Direction  
Distance  
Elevation

MAP FINDINGS

Site

Database(s)

EDR ID Number  
EPA ID Number

**WORLD OIL CO (Continued)**

**1000278339**

Date: 07/15/2004  
Action: Soil and Water Investigation Report

Global Id: T0603702515  
Action Type: RESPONSE  
Date: 01/15/2005  
Action: Soil and Water Investigation Report

Global Id: T0603702515  
Action Type: RESPONSE  
Date: 07/15/2005  
Action: Soil and Water Investigation Report

Global Id: T0603702515  
Action Type: RESPONSE  
Date: 07/15/2005  
Action: Monitoring Report - Quarterly

Global Id: T0603702515  
Action Type: RESPONSE  
Date: 04/15/2005  
Action: Soil and Water Investigation Report

Global Id: T0603702515  
Action Type: RESPONSE  
Date: 01/15/2006  
Action: Soil and Water Investigation Report

**LUST:**

Global Id: T0603702515  
Status: Completed - Case Closed  
Status Date: 06/26/2006

Global Id: T0603702515  
Status: Open - Case Begin Date  
Status Date: 02/13/1996

Global Id: T0603702515  
Status: Open - Remediation  
Status Date: 08/28/2000

Global Id: T0603702515  
Status: Open - Remediation  
Status Date: 04/25/2001

Global Id: T0603702515  
Status: Open - Site Assessment  
Status Date: 08/28/2000

Global Id: T0603702515  
Status: Open - Verification Monitoring  
Status Date: 04/05/2005

LUST REG 4:  
Region:

4

Map ID  
Direction  
Distance  
Elevation

MAP FINDINGS

Site

Database(s)

EDR ID Number  
EPA ID Number

**WORLD OIL CO (Continued)**

**1000278339**

Regional Board: 04  
County: Los Angeles  
Facility Id: 915040107  
Status: Remediation Plan  
Substance: Hydrocarbons  
Substance Quantity: Not reported  
Local Case No: Not reported  
Case Type: Groundwater  
Abatement Method Used at the Site: OT  
Global ID: T0603702515  
W Global ID: Not reported  
Staff: MB  
Local Agency: 19007  
Cross Street: BUENA VISTA ST  
Enforcement Type: DLSEL  
Date Leak Discovered: 2/13/1996  
Date Leak First Reported: 2/13/1996  
Date Leak Record Entered: 2/16/1996  
Date Confirmation Began: Not reported  
Date Leak Stopped: 2/13/1996  
Date Case Last Changed on Database: 7/9/2002  
Date the Case was Closed: Not reported  
How Leak Discovered: Repair Tank  
How Leak Stopped: Not reported  
Cause of Leak: UNK  
Leak Source: Piping  
Operator: WORLD OIL MARKETING COMPANY  
Water System: Not reported  
Well Name: Not reported  
Approx. Dist To Production Well (ft): 2539.9492739647602995185950757  
Source of Cleanup Funding: Piping  
Preliminary Site Assessment Workplan Submitted: Not reported  
Preliminary Site Assessment Began: 8/28/2000  
Pollution Characterization Began: Not reported  
Remediation Plan Submitted: 8/28/2000  
Remedial Action Underway: Not reported  
Post Remedial Action Monitoring Began: Not reported  
Enforcement Action Date: Not reported  
Historical Max MTBE Date: 11/7/2002  
Hist Max MTBE Conc in Groundwater: 41  
Hist Max MTBE Conc in Soil: 6.3  
Significant Interim Remedial Action Taken: Not reported  
GW Qualifier: =  
Soil Qualifier: Not reported  
Organization: Not reported  
Owner Contact: Not reported  
Responsible Party: GREGORY MICHAEL  
RP Address: 9302 S. GARFIELD AVE.  
Program: LUST  
Lat/Long: 34.1969251 / -1  
Local Agency Staff: DB  
Beneficial Use: Not reported  
Priority: Not reported  
Cleanup Fund Id: Not reported  
Suspended: Not reported  
Assigned Name: Not reported  
Summary: OLD CASE #960216-01; 9/21/00 WP FOR GW ASSESSMENT; 10/13/00 3RD QTR GW

Map ID  
Direction  
Distance  
Elevation

MAP FINDINGS

Site

Database(s)

EDR ID Number  
EPA ID Number

**WORLD OIL CO (Continued)**

**1000278339**

MON RPT 2000; 12/21/00 VE TEST RPT & MON & SAMPLING PLAN FOR VE

UST:

Facility ID: 10174  
Permitting Agency: BURBANK, CITY OF  
Latitude: 34.19717  
Longitude: -118.33689

Facility ID: LACoAR0023251  
Permitting Agency: Los Angeles County Fire Department  
Latitude: 34.19714  
Longitude: -118.33688

HIST UST:

File Number: 000288D1  
URL: <http://geotracker.waterboards.ca.gov/ustpdfs/pdf/000288D1.pdf>  
Region: STATE  
Facility ID: 00000003931  
Facility Type: Gas Station  
Other Type: Not reported  
Contact Name: RON COLEMAN  
Telephone: 2135608801  
Owner Name: WORLD OIL MARKETING COMPANY  
Owner Address: 9302 S. GARFIELD AVENUE  
Owner City,St,Zip: SOUTH GATE, CA 90280  
Total Tanks: 0003

Tank Num: 001  
Container Num: 2501  
Year Installed: Not reported  
Tank Capacity: 00010000  
Tank Used for: PRODUCT  
Type of Fuel: REGULAR  
Container Construction Thickness: Not reported  
Leak Detection: Stock Inventor

Tank Num: 002  
Container Num: 2502  
Year Installed: Not reported  
Tank Capacity: 00010000  
Tank Used for: PRODUCT  
Type of Fuel: UNLEADED  
Container Construction Thickness: Not reported  
Leak Detection: Stock Inventor

Tank Num: 003  
Container Num: 2503  
Year Installed: Not reported  
Tank Capacity: 00010000  
Tank Used for: PRODUCT  
Type of Fuel: UNLEADED  
Container Construction Thickness: Not reported  
Leak Detection: Stock Inventor



Map ID  
 Direction  
 Distance  
 Elevation

MAP FINDINGS

Site

Database(s)

EDR ID Number  
 EPA ID Number

**WORLD OIL CO (Continued)**

**1000278339**

Click here for Geo Tracker PDF:

**FINDS:**

Registry ID: 110002660291

**Environmental Interest/Information System**

California Hazardous Waste Tracking System - Datamart (HWTS-DATAMART) provides California with information on hazardous waste shipments for generators, transporters, and treatment, storage, and disposal facilities.

RCRAInfo is a national information system that supports the Resource Conservation and Recovery Act (RCRA) program through the tracking of events and activities related to facilities that generate, transport, and treat, store, or dispose of hazardous waste. RCRAInfo allows RCRA program staff to track the notification, permit, compliance, and corrective action activities required under RCRA.

**STATE MASTER**

Click this hyperlink while viewing on your computer to access additional FINDS: detail in the EDR Site Report.

**ECHO:**

Envid: 1000278339  
 Registry ID: 110002660291  
 DFR URL: <http://echo.epa.gov/detailed-facility-report?fid=110002660291>

**HIST CORTESE:**

Region: CORTESE  
 Facility County Code: 19  
 Reg By: LTNKA  
 Reg Id: 915040107

**104**  
**SSW**  
**1/4-1/2**  
**0.459 mi.**  
**2423 ft.**

**LOCKHEED AIRCRAFT**  
**3100 WEST VICTORY BOULEVARD**  
**BURBANK, CA**

**SWF/LF S111075986**  
**N/A**

**Relative:**  
**Lower**

**LOS ANGELES CO. LF:**

**Actual:**  
**636 ft.**

Site ID: 1980  
 Alt. Address: 1705 West Victory Boulevard, Burbank, CA; 2004 Empire Boulevard, Burbank, CA 91504  
 Site Contact: Not reported  
 Site Contact Phone: Not reported  
 Site Email: Not reported  
 Site Website: Not reported  
 Site Type: Unknown  
 Site SWIS Number: 19-AA-5348  
 Beginning Operation Date: 1940  
 Ending Operation Date: 1940  
 Local Enforcement Agency: Not reported  
 Maximun Depth Fill(Ft): Not reported  
 Permitted Capacity: Not reported

Map ID  
Direction  
Distance  
Elevation

MAP FINDINGS

Site

Database(s)

EDR ID Number  
EPA ID Number

**LOCKHEED AIRCRAFT (Continued)**

**S111075986**

Present Use: Ralph Foy Park  
Remaining Capacity(Million): Not reported  
Status: Closed  
Waste Accepted: Hazardous Waste; Inert  
Hours of Operation: Not reported  
Disposal Area (Acre): Not reported

Detail As Of 01/2014:

Operator Name: Unknown  
Operator Address: Not reported  
Operator City/State/Zip: Not reported  
Operator Contact: Not reported  
Operator Telephone: Not reported  
Operator Email: Not reported  
Owner Name: Lockheed Martin  
Owner Address: 2550 NORTH HOLLYWOOD WAY SUITE 305  
Owner City/State/Zip: BURBANK, CA 91505  
Owner Contact: John Johnsen  
Owner Telephone: (818) 847-0501  
Owner Email: Not reported

**W105  
NNW  
1/4-1/2  
0.461 mi.  
2432 ft.  
Relative:  
Higher  
Actual:  
688 ft.**

**JANCO CORP  
3111 WINONA AVE  
BURBANK, CA 91504  
Site 2 of 2 in cluster W**

**RCRA-SQG 1000175608  
ENVIROSTOR CAD008263204  
CPS-SLIC  
FINDS  
ECHO  
EMI  
ENF  
HAZNET  
LOS ANGELES CO. HMS  
NPDES  
LA Co. Site Mitigation  
WDS  
CIWQS  
WIP**

RCRA-SQG:

Date form received by agency: 12/08/1986  
Facility name: JANCO CORPORATION  
Facility address: 3111 WINONA AVE  
BURBANK, CA 91504  
EPA ID: CAD008263204  
Mailing address: 3111 WINONA AVE PO BOX 3038  
BURBANK, CA 91504  
Contact: ENVIRONMENTAL MANAGER  
Contact address: 3111 WINONA AVE  
BURBANK, CA 91504  
Contact country: US  
Contact telephone: 818-846-1800  
Contact email: Not reported  
EPA Region: 09  
Classification: Small Small Quantity Generator  
Description: Handler: generates more than 100 and less than 1000 kg of hazardous waste during any calendar month and accumulates less than 6000 kg of hazardous waste at any time; or generates 100 kg or less of hazardous waste during any calendar month, and accumulates more than 1000 kg of hazardous waste at any time

Map ID  
Direction  
Distance  
Elevation

MAP FINDINGS

Site

Database(s)

EDR ID Number  
EPA ID Number

**JANCO CORP (Continued)**

**1000175608**

Owner/Operator Summary:

Owner/operator name: JANCO CORPORATION  
Owner/operator address: NOT REQUIRED  
NOT REQUIRED, ME 99999  
Owner/operator country: Not reported  
Owner/operator telephone: 415-555-1212  
Owner/operator email: Not reported  
Owner/operator fax: Not reported  
Owner/operator extension: Not reported  
Legal status: Private  
Owner/Operator Type: Owner  
Owner/Op start date: Not reported  
Owner/Op end date: Not reported

Owner/operator name: NOT REQUIRED  
Owner/operator address: NOT REQUIRED  
NOT REQUIRED, ME 99999  
Owner/operator country: Not reported  
Owner/operator telephone: 415-555-1212  
Owner/operator email: Not reported  
Owner/operator fax: Not reported  
Owner/operator extension: Not reported  
Legal status: Private  
Owner/Operator Type: Operator  
Owner/Op start date: Not reported  
Owner/Op end date: Not reported

Handler Activities Summary:

U.S. importer of hazardous waste: No  
Mixed waste (haz. and radioactive): No  
Recycler of hazardous waste: No  
Transporter of hazardous waste: No  
Treater, storer or disposer of HW: No  
Underground injection activity: No  
On-site burner exemption: No  
Furnace exemption: No  
Used oil fuel burner: No  
Used oil processor: No  
User oil refiner: No  
Used oil fuel marketer to burner: No  
Used oil Specification marketer: No  
Used oil transfer facility: No  
Used oil transporter: No

Violation Status: No violations found

ENVIROSTOR:

Facility ID: 71002162  
Status: Refer: Other Agency  
Status Date: Not reported  
Site Code: Not reported  
Site Type: Tiered Permit  
Site Type Detailed: Tiered Permit  
Acres: Not reported  
NPL: NO  
Regulatory Agencies: NONE SPECIFIED  
Lead Agency: NONE SPECIFIED

Map ID  
Direction  
Distance  
Elevation

MAP FINDINGS

Site

Database(s)

EDR ID Number  
EPA ID Number

**JANCO CORP (Continued)**

1000175608

Program Manager: Not reported  
Supervisor: Not reported  
Division Branch: Cleanup Chatsworth  
Assembly: 43  
Senate: 25  
Special Program: Not reported  
Restricted Use: NO  
Site Mgmt Req: NONE SPECIFIED  
Funding: Not reported  
Latitude: 34.19930  
Longitude: -118.3445  
APN: NONE SPECIFIED  
Past Use: NONE SPECIFIED  
Potential COC: NONE SPECIFIED  
Confirmed COC: NONE SPECIFIED  
Potential Description: NONE SPECIFIED  
Alias Name: CAD008263204  
Alias Type: EPA Identification Number  
Alias Name: 110001186270  
Alias Type: EPA (FRS #)  
Alias Name: 71002162  
Alias Type: Envirostor ID Number

**Completed Info:**

Completed Area Name: Not reported  
Completed Sub Area Name: Not reported  
Completed Document Type: Not reported  
Completed Date: Not reported  
Comments: Not reported

Future Area Name: Not reported  
Future Sub Area Name: Not reported  
Future Document Type: Not reported  
Future Due Date: Not reported  
Schedule Area Name: Not reported  
Schedule Sub Area Name: Not reported  
Schedule Document Type: Not reported  
Schedule Due Date: Not reported  
Schedule Revised Date: Not reported

**CPS-SLIC:**

Region: STATE  
**Facility Status: Completed - Case Closed**  
Status Date: 03/02/2015  
Global Id: SL603798612  
Lead Agency: LOS ANGELES RWQCB (REGION 4)  
Lead Agency Case Number: Not reported  
Latitude: 34.199165  
Longitude: -118.344624  
Case Type: Cleanup Program Site  
Case Worker: GJH  
Local Agency: Not reported  
RB Case Number: 104.0604  
File Location: Not reported  
Potential Media Affected: Aquifer used for drinking water supply  
Potential Contaminants of Concern: Not reported  
Site History: Not reported

Map ID  
Direction  
Distance  
Elevation

MAP FINDINGS

Site

Database(s)

EDR ID Number  
EPA ID Number

**JANCO CORP (Continued)**

**1000175608**

Click here to access the California GeoTracker records for this facility:

**FINDS:**

Registry ID: 110001186270

**Environmental Interest/Information System**

RCRAInfo is a national information system that supports the Resource Conservation and Recovery Act (RCRA) program through the tracking of events and activities related to facilities that generate, transport, and treat, store, or dispose of hazardous waste. RCRAInfo allows RCRA program staff to track the notification, permit, compliance, and corrective action activities required under RCRA.

**HAZARDOUS AIR POLLUTANT MAJOR**

**STATE MASTER**

Click this hyperlink while viewing on your computer to access additional FINDS: detail in the EDR Site Report.

**ECHO:**

Envid: 1000175608  
Registry ID: 110001186270  
DFR URL: <http://echo.epa.gov/detailed-facility-report?fid=110001186270>

**EMI:**

Year: 1987  
County Code: 19  
Air Basin: SC  
Facility ID: 10133  
Air District Name: SC  
SIC Code: 3679  
Air District Name: SOUTH COAST AQMD  
Community Health Air Pollution Info System: Not reported  
Consolidated Emission Reporting Rule: Not reported  
Total Organic Hydrocarbon Gases Tons/Yr: 0  
Reactive Organic Gases Tons/Yr: 0  
Carbon Monoxide Emissions Tons/Yr: 0  
NOX - Oxides of Nitrogen Tons/Yr: 0  
SOX - Oxides of Sulphur Tons/Yr: 0  
Particulate Matter Tons/Yr: 0  
Part. Matter 10 Micrometers and Smlr Tons/Yr: 0

**ENF:**

Region: 4  
Facility Id: 233472  
Agency Name: Janco Corporation  
Place Type: Facility  
Place Subtype: Not reported  
Facility Type: Not reported  
Agency Type: Privately-Owned Business  
# Of Agencies: 1

Map ID  
Direction  
Distance  
Elevation

MAP FINDINGS

Site

Database(s)

EDR ID Number  
EPA ID Number

**JANCO CORP (Continued)**

**1000175608**

Place Latitude: 34.199281  
Place Longitude: -118.344551  
SIC Code 1: Not reported  
SIC Desc 1: Not reported  
SIC Code 2: Not reported  
SIC Desc 2: Not reported  
SIC Code 3: Not reported  
SIC Desc 3: Not reported  
NAICS Code 1: Not reported  
NAICS Desc 1: Not reported  
NAICS Code 2: Not reported  
NAICS Desc 2: Not reported  
NAICS Code 3: Not reported  
NAICS Desc 3: Not reported  
# Of Places: 1  
Source Of Facility: Reg Meas  
Design Flow: Not reported  
Threat To Water Quality: Not reported  
Complexity: Not reported  
Pretreatment: Not reported  
Facility Waste Type: Not reported  
Facility Waste Type 2: Not reported  
Facility Waste Type 3: Not reported  
Facility Waste Type 4: Not reported  
Program: WIP  
Program Category1: MONITORING  
Program Category2: MONITORING  
# Of Programs: 1  
WDID: 4WIP1040604  
Reg Measure Id: 156154  
Reg Measure Type: Unregulated  
Region: 4  
Order #: Not reported  
Npdes# CA#: Not reported  
Major-Minor: Not reported  
Npdes Type: Not reported  
Reclamation: Not reported  
Dredge Fill Fee: Not reported  
301H: Not reported  
Application Fee Amt Received: Not reported  
Status: Historical  
Status Date: 06/17/2005  
Effective Date: Not reported  
Expiration/Review Date: Not reported  
Termination Date: Not reported  
WDR Review - Amend: Not reported  
WDR Review - Revise/Renew: Not reported  
WDR Review - Rescind: Not reported  
WDR Review - No Action Required: Not reported  
WDR Review - Pending: Not reported  
WDR Review - Planned: Not reported  
Status Enrollee: N  
Individual/General: Not reported  
Fee Code: Not reported  
Direction/Voice: Passive  
Enforcement Id(EID): 220819  
Region: 4

Map ID  
Direction  
Distance  
Elevation

MAP FINDINGS

Site

Database(s)

EDR ID Number  
EPA ID Number

**JANCO CORP (Continued)**

**1000175608**

Order / Resolution Number: 13267 Letter  
Enforcement Action Type: 13267 Letter  
Effective Date: 11/09/2000  
Adoption/Issuance Date: Not reported  
Achieve Date: Not reported  
Termination Date: 11/09/2000  
ACL Issuance Date: Not reported  
EPL Issuance Date: Not reported  
Status: Historical  
Title: Enforcement - 4WIP1040604  
Description: Not reported  
Program: WIP  
Latest Milestone Completion Date: Not reported  
# Of Programs1: 1  
Total Assessment Amount: 0  
Initial Assessed Amount: 0  
Liability \$ Amount: 0  
Project \$ Amount: 0  
Liability \$ Paid: 0  
Project \$ Completed: 0  
Total \$ Paid/Completed Amount: 0

**HAZNET:**

Facility Name: JANCO CORPORATION  
envid: 1000175608  
Year: 2002  
GEPaid: CAD008263204  
Contact: STEVEN BROWN-ENVMTL SUPERVISOR  
Telephone: 8188461800  
Mailing Name: Not reported  
Mailing Address: 3111 WINONA AVE  
Mailing City,St,Zip: BURBANK, CA 915042543  
Gen County: Not reported  
TSD EPA ID: CAD980884183  
TSD County: Not reported  
Waste Category: Other inorganic solid waste  
Disposal Method: Disposal, Other  
Tons: 2  
Cat Decode: Not reported  
Method Decode: Not reported  
Facility County: Los Angeles

envid: 1000175608  
Year: 2002  
GEPaid: CAD008263204  
Contact: STEVEN BROWN-ENVMTL SUPERVISOR  
Telephone: 8188461800  
Mailing Name: Not reported  
Mailing Address: 3111 WINONA AVE  
Mailing City,St,Zip: BURBANK, CA 915042543  
Gen County: Not reported  
TSD EPA ID: WAD991281767  
TSD County: Not reported  
Waste Category: Liquids with cyanides >= 1,000 Mg./L  
Disposal Method: Treatment, Tank  
Tons: 0.22  
Cat Decode: Not reported

Map ID  
Direction  
Distance  
Elevation

MAP FINDINGS

Site

Database(s)

EDR ID Number  
EPA ID Number

**JANCO CORP (Continued)**

**1000175608**

Method Decode: Not reported  
Facility County: Los Angeles  
  
envid: 1000175608  
Year: 2002  
GEPaid: CAD008263204  
Contact: STEVEN BROWN-ENVMTL SUPERVISOR  
Telephone: 8188461800  
Mailing Name: Not reported  
Mailing Address: 3111 WINONA AVE  
Mailing City,St,Zip: BURBANK, CA 915042543  
Gen County: Not reported  
TSD EPA ID: NVD980895338  
TSD County: Not reported  
Waste Category: Liquids with cyanides >= 1,000 Mg./L  
Disposal Method: Treatment, Tank  
Tons: 0.45  
Cat Decode: Not reported  
Method Decode: Not reported  
Facility County: Los Angeles

envid: 1000175608  
Year: 2002  
GEPaid: CAD008263204  
Contact: STEVEN BROWN-ENVMTL SUPERVISOR  
Telephone: 8188461800  
Mailing Name: Not reported  
Mailing Address: 3111 WINONA AVE  
Mailing City,St,Zip: BURBANK, CA 915042543  
Gen County: Not reported  
TSD EPA ID: NVD980895338  
TSD County: Not reported  
Waste Category: Other inorganic solid waste  
Disposal Method: Treatment, Incineration  
Tons: 0.01  
Cat Decode: Not reported  
Method Decode: Not reported  
Facility County: Los Angeles

envid: 1000175608  
Year: 2002  
GEPaid: CAD008263204  
Contact: STEVEN BROWN-ENVMTL SUPERVISOR  
Telephone: 8188461800  
Mailing Name: Not reported  
Mailing Address: 3111 WINONA AVE  
Mailing City,St,Zip: BURBANK, CA 915042543  
Gen County: Not reported  
TSD EPA ID: CAT080033681  
TSD County: Not reported  
Waste Category: Unspecified oil-containing waste  
Disposal Method: Recycler  
Tons: 0.7  
Cat Decode: Not reported  
Method Decode: Not reported  
Facility County: Los Angeles



Map ID  
Direction  
Distance  
Elevation

MAP FINDINGS

Site

Database(s)

EDR ID Number  
EPA ID Number

**JANCO CORP (Continued)**

**1000175608**

[Click this hyperlink](#) while viewing on your computer to access 102 additional CA\_HAZNET: record(s) in the EDR Site Report.

LOS ANGELES CO. HMS:

Region: LA  
Permit Category: Not reported  
Facility Id: 014652-015298  
Facility Type: Not reported  
Facility Status: OPEN  
Area: 3E  
Permit Number: Not reported  
Permit Status: Not reported

NPDES:

Facility Status: Not reported  
NPDES Number: Not reported  
Region: Not reported  
Agency Number: Not reported  
Regulatory Measure ID: Not reported  
Place ID: Not reported  
Order Number: Not reported  
WDID: 4 19I003379  
Regulatory Measure Type: Industrial  
Program Type: Not reported  
Adoption Date Of Regulatory Measure: Not reported  
Effective Date Of Regulatory Measure: Not reported  
Termination Date Of Regulatory Measure: Not reported  
Expiration Date Of Regulatory Measure: Not reported  
Discharge Address: Not reported  
Discharge Name: Not reported  
Discharge City: Not reported  
Discharge State: Not reported  
Discharge Zip: Not reported  
Status: Terminated  
Status Date: 02/23/2006  
Operator Name: Janco Corp  
Operator Address: 3111 Winona Ave  
Operator City: Burbank  
Operator State: California  
Operator Zip: 91504

NPDES as of 03/2018:

NPDES Number: Not reported  
Status: Not reported  
Agency Number: Not reported  
Region: 4  
Regulatory Measure ID: 189135  
Order Number: Not reported  
Regulatory Measure Type: Industrial  
Place ID: Not reported  
WDID: 4 19I003379  
Program Type: Not reported  
Adoption Date Of Regulatory Measure: Not reported  
Effective Date Of Regulatory Measure: Not reported  
Expiration Date Of Regulatory Measure: Not reported  
Termination Date Of Regulatory Measure: Not reported  
Discharge Name: Not reported

Map ID  
Direction  
Distance  
Elevation

MAP FINDINGS

Site

Database(s)

EDR ID Number  
EPA ID Number

**JANCO CORP (Continued)**

**1000175608**

Discharge Address: Not reported  
Discharge City: Not reported  
Discharge State: Not reported  
Discharge Zip: Not reported  
Received Date: 05/09/2008  
Processed Date: 04/03/1992  
Status: Terminated  
Status Date: 02/23/2006  
Place Size: 48000  
Place Size Unit: SqFt  
Contact: Steve Brown  
Contact Title: Not reported  
Contact Phone: 818-846-1800  
Contact Phone Ext: Not reported  
Contact Email: Not reported  
Operator Name: Janco Corp  
Operator Address: 3111 Winona Ave  
Operator City: Burbank  
Operator State: California  
Operator Zip: 91504  
Operator Contact: Steven Brown  
Operator Contact Title: Not reported  
Operator Contact Phone: 818-846-1800  
Operator Contact Phone Ext: Not reported  
Operator Contact Email: Not reported  
Operator Type: Private Business  
Developer: Not reported  
Developer Address: Not reported  
Developer City: Not reported  
Developer State: California  
Developer Zip: Not reported  
Developer Contact: Not reported  
Developer Contact Title: Not reported  
Constype Linear Utility Ind: Not reported  
Emergency Phone: 818-846-1800  
Emergency Phone Ext: Not reported  
Constype Above Ground Ind: Not reported  
Constype Below Ground Ind: Not reported  
Constype Cable Line Ind: Not reported  
Constype Comm Line Ind: Not reported  
Constype Commercial Ind: Not reported  
Constype Electrical Line Ind: Not reported  
Constype Gas Line Ind: Not reported  
Constype Industrial Ind: Not reported  
Constype Other Description: Not reported  
Constype Other Ind: Not reported  
Constype Recons Ind: Not reported  
Constype Residential Ind: Not reported  
Constype Transport Ind: Not reported  
Constype Utility Description: Not reported  
Constype Utility Ind: Not reported  
Constype Water Sewer Ind: Not reported  
Dir Discharge Uswater Ind: Not reported  
Receiving Water Name: Pacific Ocean  
Certifier: Not reported  
Certifier Title: Not reported  
Certification Date: Not reported

Map ID  
Direction  
Distance  
Elevation

MAP FINDINGS

Site

Database(s)

EDR ID Number  
EPA ID Number

**JANCO CORP (Continued)**

**1000175608**

Primary Sic: 3613-Switchgear and Switchboard Apparatus  
Secondary Sic: Not reported  
Tertiary Sic: Not reported

LA Co. Site Mitigation:

Facility ID: Not reported  
Status: Not reported  
Site ID: SD0000430  
Jurisdiction: State  
Case ID: RO0001431  
Abated: Yes  
Assigned To: Kim Clark  
Entered Date: 10/11/2011  
Abated Date: Not reported

WDS:

Facility ID: 4 19I003379  
Facility Type: Not reported  
Facility Status: Active - Any facility with a continuous or seasonal discharge that is under Waste Discharge Requirements.  
NPDES Number: CAS000001 The 1st 2 characters designate the state. The remaining 7 are assigned by the Regional Board  
Subregion: 4  
Facility Telephone: Not reported  
Facility Contact: Not reported  
Agency Name: JANCO CORP  
Agency Address: Not reported  
Agency City,St,Zip: 0  
Agency Contact: Not reported  
Agency Telephone: Not reported  
Agency Type: Not reported  
SIC Code: 0  
SIC Code 2: Not reported  
Primary Waste Type: Not reported  
Primary Waste: Not reported  
Waste Type2: Not reported  
Waste2: Not reported  
Primary Waste Type: Not reported  
Secondary Waste: Not reported  
Secondary Waste Type: Not reported  
Design Flow: 0  
Baseline Flow: 0  
Reclamation: Not reported  
POTW: Not reported  
Treat To Water: Minor Threat to Water Quality. A violation of a regional board order should cause a relatively minor impairment of beneficial uses compared to a major or minor threat. Not: All nurds without a TTWQ will be considered a minor threat to water quality unless coded at a higher Level. A Zero (0) may be used to code those NURDS that are found to represent no threat to water quality.  
Complexity: Category C - Facilities having no waste treatment systems, such as cooling water dischargers or those who must comply through best management practices, facilities with passive waste treatment and disposal systems, such as septic systems with subsurface disposal, or dischargers having waste storage systems with land disposal such as

Map ID  
Direction  
Distance  
Elevation

MAP FINDINGS

Site

Database(s)

EDR ID Number  
EPA ID Number

**JANCO CORP (Continued)**

**1000175608**

dairy waste ponds.

CIWQS:

Agency: Janco Corp  
Agency Address: 3111 Winona Ave, Burbank, CA 91504  
Place/Project Type: Industrial - Switchgear and Switchboard Apparatus  
SIC/NAICS: 3613  
Region: 4  
Program: INDSTW  
Regulatory Measure Status: Terminated  
Regulatory Measure Type: Storm water industrial  
Order Number: 2014-0057-DWQ  
WDID: 4 19I003379  
NPDES Number: CAS000001  
Adoption Date: Not reported  
Effective Date: 04/03/1992  
Termination Date: Not reported  
Expiration/Review Date: Not reported  
Design Flow: Not reported  
Major/Minor: Not reported  
Complexity: Not reported  
TTWQ: Not reported  
Enforcement Actions within 5 years: 0  
Violations within 5 years: 0  
Latitude: 34.19928  
Longitude: -118.34455

WIP:

Region: 4  
File Number: 104.0604  
**File Status: Backlog**  
Staff: UNIDENTIFIED  
Facility Suite: Not reported

Y106  
North  
1/4-1/2  
0.462 mi.  
2437 ft.

**ALUMTREAT, INC.**  
**2905 WINONA**  
**BURBANK, CA 91504**

**Site 1 of 4 in cluster Y**

**DEED S122354243**  
**N/A**

**Relative:**  
**Higher**

**Actual:**  
**683 ft.**

DEED:  
Envirostor ID: Not reported  
Area: Not reported  
Sub Area: Not reported  
Site Type: Land Use Restrictions  
Status: Not reported  
Agency: Not reported  
Covenant Uploaded: Not reported  
Deed Date(s): Not reported  
File Name: HWMP Restrictions

Map ID  
Direction  
Distance  
Elevation

MAP FINDINGS

Site

Database(s)

EDR ID Number  
EPA ID Number

**Y107**  
**North**  
**1/4-1/2**  
**0.462 mi.**  
**2437 ft.**  
**ALUMTREAT INC**  
**2905 WINONA**  
**BURBANK, CA 91504**  
**Site 2 of 4 in cluster Y**

**SEMS-ARCHIVE**  
**CORRACTS**  
**RCRA-TSDF**  
**RCRA-SQG**  
**1000857227**  
**CAD009561911**

**Relative:**  
**Higher**  
**Actual:**  
**683 ft.**

SEMS Archive:  
Site ID: 0904454  
EPA ID: CAD009561911  
Cong District: 21  
FIPS Code: 06037  
FF: N  
NPL: Not on the NPL  
Non NPL Status: Deferred to RCRA (Subtitle C)  
Latitude: 34.198056  
Longitude: -118.340833

SEMS Archive Detail:

Region: 09  
Site ID: 0904454  
EPA ID: CAD009561911  
Site Name: ALUMTREAT  
NPL: N  
FF: N  
OU: 00  
Action Code: VS  
Action Name: ARCH SITE  
SEQ: 1  
Start Date: Not reported  
Finish Date: 1996-01-23 05:00:00  
Qual: Not reported  
Current Action Lead: EPA Perf In-Hse

Region: 09  
Site ID: 0904454  
EPA ID: CAD009561911  
Site Name: ALUMTREAT  
NPL: N  
FF: N  
OU: 00  
Action Code: DS  
Action Name: DISCVRY  
SEQ: 1  
Start Date: 1992-04-08 04:00:00  
Finish Date: 1992-04-08 04:00:00  
Qual: Not reported  
Current Action Lead: EPA Perf

Region: 09  
Site ID: 0904454  
EPA ID: CAD009561911  
Site Name: ALUMTREAT  
NPL: N  
FF: N  
OU: 00  
Action Code: PA  
Action Name: PA  
SEQ: 1  
Start Date: Not reported  
Finish Date: 1992-11-12 05:00:00

Map ID  
Direction  
Distance  
Elevation

MAP FINDINGS

Site

Database(s)

EDR ID Number  
EPA ID Number

ALUMTREAT INC (Continued)

1000857227

Qual: D  
Current Action Lead: EPA Perf

CORRACTS:

EPA ID: CAD009561911  
EPA Region: 9  
Area Name: ENTIRE FACILITY  
Actual Date: 19970101  
Action: CA225NR - Stabilization Measures Evaluation, This facility is, not amenable to stabilization activity at the, present time for reasons other than (1) it appears to be technically, infeasible or inappropriate (NF) or (2) there is a lack of technical, information (IN). Reasons for this conclusion may be the status of, closure at the facility, the degree of risk, timing considerations, the status of corrective action work at the facility, or other, administrative considerations

NAICS Code(s): Not reported  
Original schedule date: Not reported  
Schedule end date: Not reported

EPA ID: CAD009561911  
EPA Region: 9  
Area Name: ENTIRE FACILITY  
Actual Date: 19921105  
Action: CA075LO - CA Prioritization, Facility or area was assigned a low corrective action priority

NAICS Code(s): Not reported  
Original schedule date: Not reported  
Schedule end date: Not reported

EPA ID: CAD009561911  
EPA Region: 9  
Area Name: ENTIRE FACILITY  
Actual Date: 19921105  
Action: CA029EP  
NAICS Code(s): Not reported  
Original schedule date: Not reported  
Schedule end date: Not reported

EPA ID: CAD009561911  
EPA Region: 9  
Area Name: ENTIRE FACILITY  
Actual Date: 19921105  
Action: CA050PA - RFA Completed, Assessment was a PA-Plus  
NAICS Code(s): Not reported  
Original schedule date: Not reported  
Schedule end date: Not reported

RCRA-TSDF:

Date form received by agency: 09/01/1996  
Facility name: ALUMTREAT INC  
Facility address: 2905 WINONA  
BURBANK, CA 91504  
EPA ID: CAD009561911  
Mailing address: 19 SUFFOLK AVE STE A

Map ID  
Direction  
Distance  
Elevation

MAP FINDINGS

Site

Database(s)

EDR ID Number  
EPA ID Number

**ALUMTREAT INC (Continued)**

**1000857227**

SIERRA MADRE, CA 91024  
Contact: Not reported  
Contact address: Not reported  
Not reported  
Contact country: US  
Contact telephone: Not reported  
Contact email: Not reported  
EPA Region: 09  
Land type: Private  
Classification: TSDf  
Description: Handler is engaged in the treatment, storage or disposal of hazardous waste

Owner/Operator Summary:

Owner/operator name: ALUMTREAT INC  
Owner/operator address: 1455 MONTEREY PASS RD  
MONTEREY PARK, CA 91754

Owner/operator country: Not reported  
Owner/operator telephone: 213-849-6445  
Owner/operator email: Not reported  
Owner/operator fax: Not reported  
Owner/operator extension: Not reported  
Legal status: Private  
Owner/Operator Type: Operator  
Owner/Op start date: Not reported  
Owner/Op end date: Not reported

Owner/operator name: ALUMTREAT INC  
Owner/operator address: 19 SUFFOLK AVE STE A  
SIERRA MADRE, CA 91024

Owner/operator country: Not reported  
Owner/operator telephone: 818-799-2592  
Owner/operator email: Not reported  
Owner/operator fax: Not reported  
Owner/operator extension: Not reported  
Legal status: Private  
Owner/Operator Type: Owner  
Owner/Op start date: Not reported  
Owner/Op end date: Not reported

Handler Activities Summary:

U.S. importer of hazardous waste: No  
Mixed waste (haz. and radioactive): No  
Recycler of hazardous waste: No  
Transporter of hazardous waste: No  
Treater, storer or disposer of HW: No  
Underground injection activity: No  
On-site burner exemption: No  
Furnace exemption: No  
Used oil fuel burner: No  
Used oil processor: No  
User oil refiner: No  
Used oil fuel marketer to burner: No  
Used oil Specification marketer: No  
Used oil transfer facility: No  
Used oil transporter: No

Map ID  
Direction  
Distance  
Elevation

MAP FINDINGS

Site

Database(s)

EDR ID Number  
EPA ID Number

**ALUMTREAT INC (Continued)**

**1000857227**

Historical Generators:

Date form received by agency: 09/01/1996  
Site name: ALUMTREAT INC  
Classification: Small Quantity Generator

Date form received by agency: 10/25/1994  
Site name: ALUMTREAT INC  
Classification: Large Quantity Generator

Date form received by agency: 04/04/1990  
Site name: ALUMTREAT INC  
Classification: Large Quantity Generator

Corrective Action Summary:

Event date: 11/05/1992  
Event: LEAD AGENCY DETERMINATION

Event date: 11/05/1992  
Event: RFA COMPLETED-ASSESSMENT WAS A PA-PLUS

Event date: 11/05/1992  
Event: CA PRIORITIZATION-LOW CA PRIORITY

Event date: 01/01/1997  
Event: STABILIZATION MEASURES EVALUATION-FACILITY NOT AMENABLE TO STABILIZATION

Facility Has Received Notices of Violations:

Regulation violated: Not reported  
Area of violation: TSD - Container Use and Management  
Date violation determined: 09/21/1994  
Date achieved compliance: 01/01/1995  
Violation lead agency: State  
Enforcement action: WRITTEN INFORMAL  
Enforcement action date: 09/21/1994  
Enf. disposition status: Not reported  
Enf. disp. status date: Not reported  
Enforcement lead agency: State  
Proposed penalty amount: Not reported  
Final penalty amount: Not reported  
Paid penalty amount: Not reported

Regulation violated: Not reported  
Area of violation: TSD - Contingency Plan and Emergency Procedures  
Date violation determined: 09/21/1994  
Date achieved compliance: 01/01/1995  
Violation lead agency: State  
Enforcement action: WRITTEN INFORMAL  
Enforcement action date: 09/21/1994  
Enf. disposition status: Not reported  
Enf. disp. status date: Not reported  
Enforcement lead agency: State  
Proposed penalty amount: Not reported  
Final penalty amount: Not reported  
Paid penalty amount: Not reported



Map ID  
Direction  
Distance  
Elevation

MAP FINDINGS

Site

Database(s)

EDR ID Number  
EPA ID Number

**ALUMTREAT INC (Continued)**

1000857227

Regulation violated: Not reported  
Area of violation: TSD - General Facility Standards  
Date violation determined: 09/21/1994  
Date achieved compliance: 01/01/1995  
Violation lead agency: State  
Enforcement action: WRITTEN INFORMAL  
Enforcement action date: 09/21/1994  
Enf. disposition status: Not reported  
Enf. disp. status date: Not reported  
Enforcement lead agency: State  
Proposed penalty amount: Not reported  
Final penalty amount: Not reported  
Paid penalty amount: Not reported

Regulation violated: Not reported  
Area of violation: Generators - General  
Date violation determined: 09/21/1994  
Date achieved compliance: 01/01/1995  
Violation lead agency: State  
Enforcement action: WRITTEN INFORMAL  
Enforcement action date: 09/21/1994  
Enf. disposition status: Not reported  
Enf. disp. status date: Not reported  
Enforcement lead agency: State  
Proposed penalty amount: Not reported  
Final penalty amount: Not reported  
Paid penalty amount: Not reported

Regulation violated: Not reported  
Area of violation: Generators - Pre-transport  
Date violation determined: 09/21/1994  
Date achieved compliance: 01/01/1995  
Violation lead agency: State  
Enforcement action: WRITTEN INFORMAL  
Enforcement action date: 09/21/1994  
Enf. disposition status: Not reported  
Enf. disp. status date: Not reported  
Enforcement lead agency: State  
Proposed penalty amount: Not reported  
Final penalty amount: Not reported  
Paid penalty amount: Not reported

Regulation violated: Not reported  
Area of violation: Generators - General  
Date violation determined: 10/28/1993  
Date achieved compliance: 01/01/1994  
Violation lead agency: State  
Enforcement action: Not reported  
Enforcement action date: Not reported  
Enf. disposition status: Not reported  
Enf. disp. status date: Not reported  
Enforcement lead agency: Not reported  
Proposed penalty amount: Not reported  
Final penalty amount: Not reported  
Paid penalty amount: Not reported

Regulation violated: Not reported

Map ID  
Direction  
Distance  
Elevation

MAP FINDINGS

Site

Database(s)

EDR ID Number  
EPA ID Number

**ALUMTREAT INC (Continued)**

**1000857227**

Area of violation: TSD - Container Use and Management  
Date violation determined: 12/28/1992  
Date achieved compliance: 01/01/1993  
Violation lead agency: State  
Enforcement action: Not reported  
Enforcement action date: Not reported  
Enf. disposition status: Not reported  
Enf. disp. status date: Not reported  
Enforcement lead agency: Not reported  
Proposed penalty amount: Not reported  
Final penalty amount: Not reported  
Paid penalty amount: Not reported

Regulation violated: Not reported  
Area of violation: TSD - Contingency Plan and Emergency Procedures  
Date violation determined: 10/28/1992  
Date achieved compliance: 01/01/1993  
Violation lead agency: State  
Enforcement action: Not reported  
Enforcement action date: Not reported  
Enf. disposition status: Not reported  
Enf. disp. status date: Not reported  
Enforcement lead agency: Not reported  
Proposed penalty amount: Not reported  
Final penalty amount: Not reported  
Paid penalty amount: Not reported

Regulation violated: Not reported  
Area of violation: TSD - Closure/Post-Closure  
Date violation determined: 10/28/1992  
Date achieved compliance: 01/01/1993  
Violation lead agency: State  
Enforcement action: Not reported  
Enforcement action date: Not reported  
Enf. disposition status: Not reported  
Enf. disp. status date: Not reported  
Enforcement lead agency: Not reported  
Proposed penalty amount: Not reported  
Final penalty amount: Not reported  
Paid penalty amount: Not reported

Regulation violated: Not reported  
Area of violation: TSD - Manifest/Records/Reporting  
Date violation determined: 10/28/1992  
Date achieved compliance: 01/01/1993  
Violation lead agency: State  
Enforcement action: Not reported  
Enforcement action date: Not reported  
Enf. disposition status: Not reported  
Enf. disp. status date: Not reported  
Enforcement lead agency: Not reported  
Proposed penalty amount: Not reported  
Final penalty amount: Not reported  
Paid penalty amount: Not reported

Regulation violated: Not reported  
Area of violation: Permits - Application

Map ID  
Direction  
Distance  
Elevation

MAP FINDINGS

Site

Database(s)

EDR ID Number  
EPA ID Number

**ALUMTREAT INC (Continued)**

1000857227

Date violation determined: 10/28/1992  
Date achieved compliance: 01/01/1993  
Violation lead agency: State  
Enforcement action: Not reported  
Enforcement action date: Not reported  
Enf. disposition status: Not reported  
Enf. disp. status date: Not reported  
Enforcement lead agency: Not reported  
Proposed penalty amount: Not reported  
Final penalty amount: Not reported  
Paid penalty amount: Not reported

Regulation violated: Not reported  
Area of violation: TSD - General Facility Standards  
Date violation determined: 10/28/1992  
Date achieved compliance: 01/01/1993  
Violation lead agency: State  
Enforcement action: Not reported  
Enforcement action date: Not reported  
Enf. disposition status: Not reported  
Enf. disp. status date: Not reported  
Enforcement lead agency: Not reported  
Proposed penalty amount: Not reported  
Final penalty amount: Not reported  
Paid penalty amount: Not reported

Regulation violated: Not reported  
Area of violation: TSD - Financial Requirements  
Date violation determined: 10/28/1992  
Date achieved compliance: 01/01/1993  
Violation lead agency: State  
Enforcement action: Not reported  
Enforcement action date: Not reported  
Enf. disposition status: Not reported  
Enf. disp. status date: Not reported  
Enforcement lead agency: Not reported  
Proposed penalty amount: Not reported  
Final penalty amount: Not reported  
Paid penalty amount: Not reported

Regulation violated: Not reported  
Area of violation: Generators - Pre-transport  
Date violation determined: 10/28/1992  
Date achieved compliance: 01/01/1993  
Violation lead agency: State  
Enforcement action: Not reported  
Enforcement action date: Not reported  
Enf. disposition status: Not reported  
Enf. disp. status date: Not reported  
Enforcement lead agency: Not reported  
Proposed penalty amount: Not reported  
Final penalty amount: Not reported  
Paid penalty amount: Not reported

Regulation violated: Not reported  
Area of violation: TSD - General Facility Standards  
Date violation determined: 08/27/1992

Map ID  
Direction  
Distance  
Elevation

MAP FINDINGS

Site

Database(s)

EDR ID Number  
EPA ID Number

**ALUMTREAT INC (Continued)**

**1000857227**

Date achieved compliance: 01/01/1993  
Violation lead agency: State  
Enforcement action: Not reported  
Enforcement action date: Not reported  
Enf. disposition status: Not reported  
Enf. disp. status date: Not reported  
Enforcement lead agency: Not reported  
Proposed penalty amount: Not reported  
Final penalty amount: Not reported  
Paid penalty amount: Not reported

Regulation violated: Not reported  
Area of violation: TSD - Financial Requirements  
Date violation determined: 08/27/1992  
Date achieved compliance: 01/01/1993  
Violation lead agency: State  
Enforcement action: Not reported  
Enforcement action date: Not reported  
Enf. disposition status: Not reported  
Enf. disp. status date: Not reported  
Enforcement lead agency: Not reported  
Proposed penalty amount: Not reported  
Final penalty amount: Not reported  
Paid penalty amount: Not reported

Regulation violated: Not reported  
Area of violation: TSD - Manifest/Records/Reporting  
Date violation determined: 08/27/1992  
Date achieved compliance: 01/01/1993  
Violation lead agency: State  
Enforcement action: WRITTEN INFORMAL  
Enforcement action date: 08/27/1992  
Enf. disposition status: Not reported  
Enf. disp. status date: Not reported  
Enforcement lead agency: State  
Proposed penalty amount: Not reported  
Final penalty amount: Not reported  
Paid penalty amount: Not reported

Regulation violated: Not reported  
Area of violation: TSD - Closure/Post-Closure  
Date violation determined: 08/27/1992  
Date achieved compliance: 01/01/1993  
Violation lead agency: State  
Enforcement action: WRITTEN INFORMAL  
Enforcement action date: 08/27/1992  
Enf. disposition status: Not reported  
Enf. disp. status date: Not reported  
Enforcement lead agency: State  
Proposed penalty amount: Not reported  
Final penalty amount: Not reported  
Paid penalty amount: Not reported

Regulation violated: Not reported  
Area of violation: TSD - Financial Requirements  
Date violation determined: 08/27/1992  
Date achieved compliance: 01/01/1993

Map ID  
Direction  
Distance  
Elevation

MAP FINDINGS

Site

Database(s)

EDR ID Number  
EPA ID Number

**ALUMTREAT INC (Continued)**

1000857227

Violation lead agency: State  
Enforcement action: WRITTEN INFORMAL  
Enforcement action date: 08/27/1992  
Enf. disposition status: Not reported  
Enf. disp. status date: Not reported  
Enforcement lead agency: State  
Proposed penalty amount: Not reported  
Final penalty amount: Not reported  
Paid penalty amount: Not reported

Regulation violated: Not reported  
Area of violation: TSD - Manifest/Records/Reporting  
Date violation determined: 08/27/1992  
Date achieved compliance: 01/01/1993  
Violation lead agency: State  
Enforcement action: Not reported  
Enforcement action date: Not reported  
Enf. disposition status: Not reported  
Enf. disp. status date: Not reported  
Enforcement lead agency: Not reported  
Proposed penalty amount: Not reported  
Final penalty amount: Not reported  
Paid penalty amount: Not reported

Regulation violated: Not reported  
Area of violation: TSD - Preparedness and Prevention  
Date violation determined: 08/27/1992  
Date achieved compliance: 01/01/1993  
Violation lead agency: State  
Enforcement action: WRITTEN INFORMAL  
Enforcement action date: 08/27/1992  
Enf. disposition status: Not reported  
Enf. disp. status date: Not reported  
Enforcement lead agency: State  
Proposed penalty amount: Not reported  
Final penalty amount: Not reported  
Paid penalty amount: Not reported

Regulation violated: Not reported  
Area of violation: TSD - Preparedness and Prevention  
Date violation determined: 08/27/1992  
Date achieved compliance: 01/01/1993  
Violation lead agency: State  
Enforcement action: Not reported  
Enforcement action date: Not reported  
Enf. disposition status: Not reported  
Enf. disp. status date: Not reported  
Enforcement lead agency: Not reported  
Proposed penalty amount: Not reported  
Final penalty amount: Not reported  
Paid penalty amount: Not reported

Regulation violated: Not reported  
Area of violation: TSD - Contingency Plan and Emergency Procedures  
Date violation determined: 08/27/1992  
Date achieved compliance: 01/01/1993  
Violation lead agency: State

Map ID  
Direction  
Distance  
Elevation

MAP FINDINGS

Site

Database(s)

EDR ID Number  
EPA ID Number

**ALUMTREAT INC (Continued)**

**1000857227**

Enforcement action: WRITTEN INFORMAL  
Enforcement action date: 08/27/1992  
Enf. disposition status: Not reported  
Enf. disp. status date: Not reported  
Enforcement lead agency: State  
Proposed penalty amount: Not reported  
Final penalty amount: Not reported  
Paid penalty amount: Not reported

Regulation violated: Not reported  
Area of violation: TSD - General Facility Standards  
Date violation determined: 08/27/1992  
Date achieved compliance: 01/01/1993  
Violation lead agency: State  
Enforcement action: WRITTEN INFORMAL  
Enforcement action date: 08/27/1992  
Enf. disposition status: Not reported  
Enf. disp. status date: Not reported  
Enforcement lead agency: State  
Proposed penalty amount: Not reported  
Final penalty amount: Not reported  
Paid penalty amount: Not reported

Regulation violated: Not reported  
Area of violation: TSD - Contingency Plan and Emergency Procedures  
Date violation determined: 08/27/1992  
Date achieved compliance: 01/01/1993  
Violation lead agency: State  
Enforcement action: Not reported  
Enforcement action date: Not reported  
Enf. disposition status: Not reported  
Enf. disp. status date: Not reported  
Enforcement lead agency: Not reported  
Proposed penalty amount: Not reported  
Final penalty amount: Not reported  
Paid penalty amount: Not reported

Regulation violated: Not reported  
Area of violation: TSD - Closure/Post-Closure  
Date violation determined: 08/27/1992  
Date achieved compliance: 01/01/1993  
Violation lead agency: State  
Enforcement action: Not reported  
Enforcement action date: Not reported  
Enf. disposition status: Not reported  
Enf. disp. status date: Not reported  
Enforcement lead agency: Not reported  
Proposed penalty amount: Not reported  
Final penalty amount: Not reported  
Paid penalty amount: Not reported

Evaluation Action Summary:  
Evaluation date: 06/28/1995  
Evaluation: FINANCIAL RECORD REVIEW  
Area of violation: Not reported  
Date achieved compliance: Not reported  
Evaluation lead agency: State

Map ID  
Direction  
Distance  
Elevation

MAP FINDINGS

Site

Database(s)

EDR ID Number  
EPA ID Number

**ALUMTREAT INC (Continued)**

**1000857227**

Evaluation date: 09/21/1994  
Evaluation: COMPLIANCE EVALUATION INSPECTION ON-SITE  
Area of violation: Generators - Pre-transport  
Date achieved compliance: 01/01/1995  
Evaluation lead agency: State

Evaluation date: 09/21/1994  
Evaluation: COMPLIANCE EVALUATION INSPECTION ON-SITE  
Area of violation: TSD - General Facility Standards  
Date achieved compliance: 01/01/1995  
Evaluation lead agency: State

Evaluation date: 09/21/1994  
Evaluation: COMPLIANCE EVALUATION INSPECTION ON-SITE  
Area of violation: TSD - Contingency Plan and Emergency Procedures  
Date achieved compliance: 01/01/1995  
Evaluation lead agency: State

Evaluation date: 09/21/1994  
Evaluation: COMPLIANCE EVALUATION INSPECTION ON-SITE  
Area of violation: TSD - Container Use and Management  
Date achieved compliance: 01/01/1995  
Evaluation lead agency: State

Evaluation date: 09/21/1994  
Evaluation: COMPLIANCE EVALUATION INSPECTION ON-SITE  
Area of violation: Generators - General  
Date achieved compliance: 01/01/1995  
Evaluation lead agency: State

Evaluation date: 08/17/1992  
Evaluation: FOCUSED COMPLIANCE INSPECTION  
Area of violation: Generators - Pre-transport  
Date achieved compliance: 01/01/1993  
Evaluation lead agency: State

Evaluation date: 08/17/1992  
Evaluation: FOCUSED COMPLIANCE INSPECTION  
Area of violation: Permits - Application  
Date achieved compliance: 01/01/1993  
Evaluation lead agency: State

Evaluation date: 08/17/1992  
Evaluation: FOCUSED COMPLIANCE INSPECTION  
Area of violation: TSD - Financial Requirements  
Date achieved compliance: 01/01/1993  
Evaluation lead agency: State

Evaluation date: 08/17/1992  
Evaluation: FOCUSED COMPLIANCE INSPECTION  
Area of violation: TSD - Container Use and Management  
Date achieved compliance: 01/01/1993  
Evaluation lead agency: State

Evaluation date: 08/17/1992  
Evaluation: FOCUSED COMPLIANCE INSPECTION  
Area of violation: TSD - Contingency Plan and Emergency Procedures

Map ID  
Direction  
Distance  
Elevation

MAP FINDINGS

Site

Database(s)

EDR ID Number  
EPA ID Number

**ALUMTREAT INC (Continued)**

**1000857227**

Date achieved compliance: 01/01/1993  
Evaluation lead agency: State

Evaluation date: 08/17/1992  
Evaluation: FOCUSED COMPLIANCE INSPECTION  
Area of violation: Generators - General  
Date achieved compliance: 01/01/1994  
Evaluation lead agency: State

Evaluation date: 08/17/1992  
Evaluation: FOCUSED COMPLIANCE INSPECTION  
Area of violation: TSD - Closure/Post-Closure  
Date achieved compliance: 01/01/1993  
Evaluation lead agency: State

Evaluation date: 08/17/1992  
Evaluation: FOCUSED COMPLIANCE INSPECTION  
Area of violation: TSD - General Facility Standards  
Date achieved compliance: 01/01/1993  
Evaluation lead agency: State

Evaluation date: 08/17/1992  
Evaluation: FOCUSED COMPLIANCE INSPECTION  
Area of violation: TSD - Manifest/Records/Reporting  
Date achieved compliance: 01/01/1993  
Evaluation lead agency: State

Evaluation date: 08/14/1992  
Evaluation: FINANCIAL RECORD REVIEW  
Area of violation: Not reported  
Date achieved compliance: Not reported  
Evaluation lead agency: State

Evaluation date: 07/14/1992  
Evaluation: COMPLIANCE EVALUATION INSPECTION ON-SITE  
Area of violation: TSD - Closure/Post-Closure  
Date achieved compliance: 01/01/1993  
Evaluation lead agency: State

Evaluation date: 07/14/1992  
Evaluation: COMPLIANCE EVALUATION INSPECTION ON-SITE  
Area of violation: TSD - General Facility Standards  
Date achieved compliance: 01/01/1993  
Evaluation lead agency: State

Evaluation date: 07/14/1992  
Evaluation: COMPLIANCE EVALUATION INSPECTION ON-SITE  
Area of violation: TSD - Preparedness and Prevention  
Date achieved compliance: 01/01/1993  
Evaluation lead agency: State

Evaluation date: 07/14/1992  
Evaluation: COMPLIANCE EVALUATION INSPECTION ON-SITE  
Area of violation: TSD - Contingency Plan and Emergency Procedures  
Date achieved compliance: 01/01/1993  
Evaluation lead agency: State



Map ID  
Direction  
Distance  
Elevation

MAP FINDINGS

Site

Database(s)

EDR ID Number  
EPA ID Number

**ALUMTREAT INC (Continued)**

1000857227

Evaluation date: 07/14/1992  
Evaluation: COMPLIANCE EVALUATION INSPECTION ON-SITE  
Area of violation: TSD - Manifest/Records/Reporting  
Date achieved compliance: 01/01/1993  
Evaluation lead agency: State

Evaluation date: 07/14/1992  
Evaluation: COMPLIANCE EVALUATION INSPECTION ON-SITE  
Area of violation: TSD - Financial Requirements  
Date achieved compliance: 01/01/1993  
Evaluation lead agency: State

RCRA-SQG:

Date form received by agency: 09/01/1996  
Facility name: ALUMTREAT INC  
Facility address: 2905 WINONA  
BURBANK, CA 91504  
EPA ID: CAD009561911  
Mailing address: 19 SUFFOLK AVE STE A  
SIERRA MADRE, CA 91024  
Contact: Not reported  
Contact address: Not reported  
Not reported  
Contact country: US  
Contact telephone: Not reported  
Contact email: Not reported  
EPA Region: 09  
Land type: Private  
Classification: TSDF  
Description: Handler is engaged in the treatment, storage or disposal of hazardous waste

Owner/Operator Summary:

Owner/operator name: ALUMTREAT INC  
Owner/operator address: 1455 MONTEREY PASS RD  
MONTEREY PARK, CA 91754  
Owner/operator country: Not reported  
Owner/operator telephone: 213-849-6445  
Owner/operator email: Not reported  
Owner/operator fax: Not reported  
Owner/operator extension: Not reported  
Legal status: Private  
Owner/Operator Type: Operator  
Owner/Op start date: Not reported  
Owner/Op end date: Not reported

Owner/operator name: ALUMTREAT INC  
Owner/operator address: 19 SUFFOLK AVE STE A  
SIERRA MADRE, CA 91024  
Owner/operator country: Not reported  
Owner/operator telephone: 818-799-2592  
Owner/operator email: Not reported  
Owner/operator fax: Not reported  
Owner/operator extension: Not reported  
Legal status: Private  
Owner/Operator Type: Owner  
Owner/Op start date: Not reported

Map ID  
Direction  
Distance  
Elevation

MAP FINDINGS

Site

Database(s)

EDR ID Number  
EPA ID Number

**ALUMTREAT INC (Continued)**

1000857227

Owner/Op end date: Not reported

Handler Activities Summary:

U.S. importer of hazardous waste: No  
Mixed waste (haz. and radioactive): No  
Recycler of hazardous waste: No  
Transporter of hazardous waste: No  
Treater, storer or disposer of HW: No  
Underground injection activity: No  
On-site burner exemption: No  
Furnace exemption: No  
Used oil fuel burner: No  
Used oil processor: No  
User oil refiner: No  
Used oil fuel marketer to burner: No  
Used oil Specification marketer: No  
Used oil transfer facility: No  
Used oil transporter: No

Historical Generators:

Date form received by agency: 09/01/1996  
Site name: ALUMTREAT INC  
Classification: Small Quantity Generator

Date form received by agency: 10/25/1994  
Site name: ALUMTREAT INC  
Classification: Large Quantity Generator

Date form received by agency: 04/04/1990  
Site name: ALUMTREAT INC  
Classification: Large Quantity Generator

Corrective Action Summary:

Event date: 11/05/1992  
Event: LEAD AGENCY DETERMINATION

Event date: 11/05/1992  
Event: RFA COMPLETED-ASSESSMENT WAS A PA-PLUS

Event date: 11/05/1992  
Event: CA PRIORITIZATION-LOW CA PRIORITY

Event date: 01/01/1997  
Event: STABILIZATION MEASURES EVALUATION-FACILITY NOT AMENABLE TO STABILIZATION

Facility Has Received Notices of Violations:

Regulation violated: Not reported  
Area of violation: TSD - Container Use and Management  
Date violation determined: 09/21/1994  
Date achieved compliance: 01/01/1995  
Violation lead agency: State  
Enforcement action: WRITTEN INFORMAL  
Enforcement action date: 09/21/1994  
Enf. disposition status: Not reported

Map ID  
Direction  
Distance  
Elevation

MAP FINDINGS

Site

Database(s)

EDR ID Number  
EPA ID Number

**ALUMTREAT INC (Continued)**

1000857227

Enf. disp. status date: Not reported  
Enforcement lead agency: State  
Proposed penalty amount: Not reported  
Final penalty amount: Not reported  
Paid penalty amount: Not reported

Regulation violated: Not reported  
Area of violation: TSD - Contingency Plan and Emergency Procedures  
Date violation determined: 09/21/1994  
Date achieved compliance: 01/01/1995  
Violation lead agency: State  
Enforcement action: WRITTEN INFORMAL  
Enforcement action date: 09/21/1994  
Enf. disposition status: Not reported  
Enf. disp. status date: Not reported  
Enforcement lead agency: State  
Proposed penalty amount: Not reported  
Final penalty amount: Not reported  
Paid penalty amount: Not reported

Regulation violated: Not reported  
Area of violation: TSD - General Facility Standards  
Date violation determined: 09/21/1994  
Date achieved compliance: 01/01/1995  
Violation lead agency: State  
Enforcement action: WRITTEN INFORMAL  
Enforcement action date: 09/21/1994  
Enf. disposition status: Not reported  
Enf. disp. status date: Not reported  
Enforcement lead agency: State  
Proposed penalty amount: Not reported  
Final penalty amount: Not reported  
Paid penalty amount: Not reported

Regulation violated: Not reported  
Area of violation: Generators - General  
Date violation determined: 09/21/1994  
Date achieved compliance: 01/01/1995  
Violation lead agency: State  
Enforcement action: WRITTEN INFORMAL  
Enforcement action date: 09/21/1994  
Enf. disposition status: Not reported  
Enf. disp. status date: Not reported  
Enforcement lead agency: State  
Proposed penalty amount: Not reported  
Final penalty amount: Not reported  
Paid penalty amount: Not reported

Regulation violated: Not reported  
Area of violation: Generators - Pre-transport  
Date violation determined: 09/21/1994  
Date achieved compliance: 01/01/1995  
Violation lead agency: State  
Enforcement action: WRITTEN INFORMAL  
Enforcement action date: 09/21/1994  
Enf. disposition status: Not reported  
Enf. disp. status date: Not reported

Map ID  
Direction  
Distance  
Elevation

MAP FINDINGS

Site

Database(s)

EDR ID Number  
EPA ID Number

**ALUMTREAT INC (Continued)**

1000857227

Enforcement lead agency: State  
Proposed penalty amount: Not reported  
Final penalty amount: Not reported  
Paid penalty amount: Not reported

Regulation violated: Not reported  
Area of violation: Generators - General  
Date violation determined: 10/28/1993  
Date achieved compliance: 01/01/1994  
Violation lead agency: State  
Enforcement action: Not reported  
Enforcement action date: Not reported  
Enf. disposition status: Not reported  
Enf. disp. status date: Not reported  
Enforcement lead agency: Not reported  
Proposed penalty amount: Not reported  
Final penalty amount: Not reported  
Paid penalty amount: Not reported

Regulation violated: Not reported  
Area of violation: TSD - Container Use and Management  
Date violation determined: 12/28/1992  
Date achieved compliance: 01/01/1993  
Violation lead agency: State  
Enforcement action: Not reported  
Enforcement action date: Not reported  
Enf. disposition status: Not reported  
Enf. disp. status date: Not reported  
Enforcement lead agency: Not reported  
Proposed penalty amount: Not reported  
Final penalty amount: Not reported  
Paid penalty amount: Not reported

Regulation violated: Not reported  
Area of violation: TSD - Contingency Plan and Emergency Procedures  
Date violation determined: 10/28/1992  
Date achieved compliance: 01/01/1993  
Violation lead agency: State  
Enforcement action: Not reported  
Enforcement action date: Not reported  
Enf. disposition status: Not reported  
Enf. disp. status date: Not reported  
Enforcement lead agency: Not reported  
Proposed penalty amount: Not reported  
Final penalty amount: Not reported  
Paid penalty amount: Not reported

Regulation violated: Not reported  
Area of violation: TSD - Closure/Post-Closure  
Date violation determined: 10/28/1992  
Date achieved compliance: 01/01/1993  
Violation lead agency: State  
Enforcement action: Not reported  
Enforcement action date: Not reported  
Enf. disposition status: Not reported  
Enf. disp. status date: Not reported  
Enforcement lead agency: Not reported

Map ID  
Direction  
Distance  
Elevation

MAP FINDINGS

Site

Database(s)

EDR ID Number  
EPA ID Number

**ALUMTREAT INC (Continued)**

1000857227

Proposed penalty amount: Not reported  
Final penalty amount: Not reported  
Paid penalty amount: Not reported

Regulation violated: Not reported  
Area of violation: TSD - Manifest/Records/Reporting  
Date violation determined: 10/28/1992  
Date achieved compliance: 01/01/1993  
Violation lead agency: State  
Enforcement action: Not reported  
Enforcement action date: Not reported  
Enf. disposition status: Not reported  
Enf. disp. status date: Not reported  
Enforcement lead agency: Not reported  
Proposed penalty amount: Not reported  
Final penalty amount: Not reported  
Paid penalty amount: Not reported

Regulation violated: Not reported  
Area of violation: Permits - Application  
Date violation determined: 10/28/1992  
Date achieved compliance: 01/01/1993  
Violation lead agency: State  
Enforcement action: Not reported  
Enforcement action date: Not reported  
Enf. disposition status: Not reported  
Enf. disp. status date: Not reported  
Enforcement lead agency: Not reported  
Proposed penalty amount: Not reported  
Final penalty amount: Not reported  
Paid penalty amount: Not reported

Regulation violated: Not reported  
Area of violation: TSD - General Facility Standards  
Date violation determined: 10/28/1992  
Date achieved compliance: 01/01/1993  
Violation lead agency: State  
Enforcement action: Not reported  
Enforcement action date: Not reported  
Enf. disposition status: Not reported  
Enf. disp. status date: Not reported  
Enforcement lead agency: Not reported  
Proposed penalty amount: Not reported  
Final penalty amount: Not reported  
Paid penalty amount: Not reported

Regulation violated: Not reported  
Area of violation: TSD - Financial Requirements  
Date violation determined: 10/28/1992  
Date achieved compliance: 01/01/1993  
Violation lead agency: State  
Enforcement action: Not reported  
Enforcement action date: Not reported  
Enf. disposition status: Not reported  
Enf. disp. status date: Not reported  
Enforcement lead agency: Not reported  
Proposed penalty amount: Not reported

Map ID  
Direction  
Distance  
Elevation

MAP FINDINGS

Site

Database(s)

EDR ID Number  
EPA ID Number

**ALUMTREAT INC (Continued)**

**1000857227**

Final penalty amount: Not reported  
Paid penalty amount: Not reported

Regulation violated: Not reported  
Area of violation: Generators - Pre-transport  
Date violation determined: 10/28/1992  
Date achieved compliance: 01/01/1993  
Violation lead agency: State  
Enforcement action: Not reported  
Enforcement action date: Not reported  
Enf. disposition status: Not reported  
Enf. disp. status date: Not reported  
Enforcement lead agency: Not reported  
Proposed penalty amount: Not reported  
Final penalty amount: Not reported  
Paid penalty amount: Not reported

Regulation violated: Not reported  
Area of violation: TSD - General Facility Standards  
Date violation determined: 08/27/1992  
Date achieved compliance: 01/01/1993  
Violation lead agency: State  
Enforcement action: Not reported  
Enforcement action date: Not reported  
Enf. disposition status: Not reported  
Enf. disp. status date: Not reported  
Enforcement lead agency: Not reported  
Proposed penalty amount: Not reported  
Final penalty amount: Not reported  
Paid penalty amount: Not reported

Regulation violated: Not reported  
Area of violation: TSD - Financial Requirements  
Date violation determined: 08/27/1992  
Date achieved compliance: 01/01/1993  
Violation lead agency: State  
Enforcement action: Not reported  
Enforcement action date: Not reported  
Enf. disposition status: Not reported  
Enf. disp. status date: Not reported  
Enforcement lead agency: Not reported  
Proposed penalty amount: Not reported  
Final penalty amount: Not reported  
Paid penalty amount: Not reported

Regulation violated: Not reported  
Area of violation: TSD - Manifest/Records/Reporting  
Date violation determined: 08/27/1992  
Date achieved compliance: 01/01/1993  
Violation lead agency: State  
Enforcement action: WRITTEN INFORMAL  
Enforcement action date: 08/27/1992  
Enf. disposition status: Not reported  
Enf. disp. status date: Not reported  
Enforcement lead agency: State  
Proposed penalty amount: Not reported  
Final penalty amount: Not reported

Map ID  
Direction  
Distance  
Elevation

MAP FINDINGS

Site

Database(s)

EDR ID Number  
EPA ID Number

**ALUMTREAT INC (Continued)**

1000857227

Paid penalty amount: Not reported

Regulation violated: Not reported  
Area of violation: TSD - Closure/Post-Closure  
Date violation determined: 08/27/1992  
Date achieved compliance: 01/01/1993  
Violation lead agency: State  
Enforcement action: WRITTEN INFORMAL  
Enforcement action date: 08/27/1992  
Enf. disposition status: Not reported  
Enf. disp. status date: Not reported  
Enforcement lead agency: State  
Proposed penalty amount: Not reported  
Final penalty amount: Not reported  
Paid penalty amount: Not reported

Regulation violated: Not reported  
Area of violation: TSD - Financial Requirements  
Date violation determined: 08/27/1992  
Date achieved compliance: 01/01/1993  
Violation lead agency: State  
Enforcement action: WRITTEN INFORMAL  
Enforcement action date: 08/27/1992  
Enf. disposition status: Not reported  
Enf. disp. status date: Not reported  
Enforcement lead agency: State  
Proposed penalty amount: Not reported  
Final penalty amount: Not reported  
Paid penalty amount: Not reported

Regulation violated: Not reported  
Area of violation: TSD - Manifest/Records/Reporting  
Date violation determined: 08/27/1992  
Date achieved compliance: 01/01/1993  
Violation lead agency: State  
Enforcement action: Not reported  
Enforcement action date: Not reported  
Enf. disposition status: Not reported  
Enf. disp. status date: Not reported  
Enforcement lead agency: Not reported  
Proposed penalty amount: Not reported  
Final penalty amount: Not reported  
Paid penalty amount: Not reported

Regulation violated: Not reported  
Area of violation: TSD - Preparedness and Prevention  
Date violation determined: 08/27/1992  
Date achieved compliance: 01/01/1993  
Violation lead agency: State  
Enforcement action: WRITTEN INFORMAL  
Enforcement action date: 08/27/1992  
Enf. disposition status: Not reported  
Enf. disp. status date: Not reported  
Enforcement lead agency: State  
Proposed penalty amount: Not reported  
Final penalty amount: Not reported  
Paid penalty amount: Not reported

Map ID  
Direction  
Distance  
Elevation

MAP FINDINGS

Site

Database(s)

EDR ID Number  
EPA ID Number

**ALUMTREAT INC (Continued)**

**1000857227**

Regulation violated: Not reported  
Area of violation: TSD - Preparedness and Prevention  
Date violation determined: 08/27/1992  
Date achieved compliance: 01/01/1993  
Violation lead agency: State  
Enforcement action: Not reported  
Enforcement action date: Not reported  
Enf. disposition status: Not reported  
Enf. disp. status date: Not reported  
Enforcement lead agency: Not reported  
Proposed penalty amount: Not reported  
Final penalty amount: Not reported  
Paid penalty amount: Not reported

Regulation violated: Not reported  
Area of violation: TSD - Contingency Plan and Emergency Procedures  
Date violation determined: 08/27/1992  
Date achieved compliance: 01/01/1993  
Violation lead agency: State  
Enforcement action: WRITTEN INFORMAL  
Enforcement action date: 08/27/1992  
Enf. disposition status: Not reported  
Enf. disp. status date: Not reported  
Enforcement lead agency: State  
Proposed penalty amount: Not reported  
Final penalty amount: Not reported  
Paid penalty amount: Not reported

Regulation violated: Not reported  
Area of violation: TSD - General Facility Standards  
Date violation determined: 08/27/1992  
Date achieved compliance: 01/01/1993  
Violation lead agency: State  
Enforcement action: WRITTEN INFORMAL  
Enforcement action date: 08/27/1992  
Enf. disposition status: Not reported  
Enf. disp. status date: Not reported  
Enforcement lead agency: State  
Proposed penalty amount: Not reported  
Final penalty amount: Not reported  
Paid penalty amount: Not reported

Regulation violated: Not reported  
Area of violation: TSD - Contingency Plan and Emergency Procedures  
Date violation determined: 08/27/1992  
Date achieved compliance: 01/01/1993  
Violation lead agency: State  
Enforcement action: Not reported  
Enforcement action date: Not reported  
Enf. disposition status: Not reported  
Enf. disp. status date: Not reported  
Enforcement lead agency: Not reported  
Proposed penalty amount: Not reported  
Final penalty amount: Not reported  
Paid penalty amount: Not reported

Regulation violated: Not reported



Map ID  
Direction  
Distance  
Elevation

MAP FINDINGS

Site

Database(s)

EDR ID Number  
EPA ID Number

**ALUMTREAT INC (Continued)**

**1000857227**

Area of violation: TSD - Closure/Post-Closure  
Date violation determined: 08/27/1992  
Date achieved compliance: 01/01/1993  
Violation lead agency: State  
Enforcement action: Not reported  
Enforcement action date: Not reported  
Enf. disposition status: Not reported  
Enf. disp. status date: Not reported  
Enforcement lead agency: Not reported  
Proposed penalty amount: Not reported  
Final penalty amount: Not reported  
Paid penalty amount: Not reported

Evaluation Action Summary:

Evaluation date: 06/28/1995  
Evaluation: FINANCIAL RECORD REVIEW  
Area of violation: Not reported  
Date achieved compliance: Not reported  
Evaluation lead agency: State

Evaluation date: 09/21/1994  
Evaluation: COMPLIANCE EVALUATION INSPECTION ON-SITE  
Area of violation: Generators - Pre-transport  
Date achieved compliance: 01/01/1995  
Evaluation lead agency: State

Evaluation date: 09/21/1994  
Evaluation: COMPLIANCE EVALUATION INSPECTION ON-SITE  
Area of violation: TSD - General Facility Standards  
Date achieved compliance: 01/01/1995  
Evaluation lead agency: State

Evaluation date: 09/21/1994  
Evaluation: COMPLIANCE EVALUATION INSPECTION ON-SITE  
Area of violation: TSD - Contingency Plan and Emergency Procedures  
Date achieved compliance: 01/01/1995  
Evaluation lead agency: State

Evaluation date: 09/21/1994  
Evaluation: COMPLIANCE EVALUATION INSPECTION ON-SITE  
Area of violation: TSD - Container Use and Management  
Date achieved compliance: 01/01/1995  
Evaluation lead agency: State

Evaluation date: 09/21/1994  
Evaluation: COMPLIANCE EVALUATION INSPECTION ON-SITE  
Area of violation: Generators - General  
Date achieved compliance: 01/01/1995  
Evaluation lead agency: State

Evaluation date: 08/17/1992  
Evaluation: FOCUSED COMPLIANCE INSPECTION  
Area of violation: Generators - Pre-transport  
Date achieved compliance: 01/01/1993  
Evaluation lead agency: State

Evaluation date: 08/17/1992

Map ID  
Direction  
Distance  
Elevation

MAP FINDINGS

Site

Database(s)

EDR ID Number  
EPA ID Number

**ALUMTREAT INC (Continued)**

**1000857227**

Evaluation: FOCUSED COMPLIANCE INSPECTION  
Area of violation: Permits - Application  
Date achieved compliance: 01/01/1993  
Evaluation lead agency: State

Evaluation date: 08/17/1992  
Evaluation: FOCUSED COMPLIANCE INSPECTION  
Area of violation: TSD - Financial Requirements  
Date achieved compliance: 01/01/1993  
Evaluation lead agency: State

Evaluation date: 08/17/1992  
Evaluation: FOCUSED COMPLIANCE INSPECTION  
Area of violation: TSD - Container Use and Management  
Date achieved compliance: 01/01/1993  
Evaluation lead agency: State

Evaluation date: 08/17/1992  
Evaluation: FOCUSED COMPLIANCE INSPECTION  
Area of violation: TSD - Contingency Plan and Emergency Procedures  
Date achieved compliance: 01/01/1993  
Evaluation lead agency: State

Evaluation date: 08/17/1992  
Evaluation: FOCUSED COMPLIANCE INSPECTION  
Area of violation: Generators - General  
Date achieved compliance: 01/01/1994  
Evaluation lead agency: State

Evaluation date: 08/17/1992  
Evaluation: FOCUSED COMPLIANCE INSPECTION  
Area of violation: TSD - Closure/Post-Closure  
Date achieved compliance: 01/01/1993  
Evaluation lead agency: State

Evaluation date: 08/17/1992  
Evaluation: FOCUSED COMPLIANCE INSPECTION  
Area of violation: TSD - General Facility Standards  
Date achieved compliance: 01/01/1993  
Evaluation lead agency: State

Evaluation date: 08/17/1992  
Evaluation: FOCUSED COMPLIANCE INSPECTION  
Area of violation: TSD - Manifest/Records/Reporting  
Date achieved compliance: 01/01/1993  
Evaluation lead agency: State

Evaluation date: 08/14/1992  
Evaluation: FINANCIAL RECORD REVIEW  
Area of violation: Not reported  
Date achieved compliance: Not reported  
Evaluation lead agency: State

Evaluation date: 07/14/1992  
Evaluation: COMPLIANCE EVALUATION INSPECTION ON-SITE  
Area of violation: TSD - Closure/Post-Closure  
Date achieved compliance: 01/01/1993

Map ID  
Direction  
Distance  
Elevation

MAP FINDINGS

Site

Database(s)

EDR ID Number  
EPA ID Number

**ALUMTREAT INC (Continued)**

**1000857227**

Evaluation lead agency: State

Evaluation date: 07/14/1992  
Evaluation: COMPLIANCE EVALUATION INSPECTION ON-SITE  
Area of violation: TSD - General Facility Standards  
Date achieved compliance: 01/01/1993  
Evaluation lead agency: State

Evaluation date: 07/14/1992  
Evaluation: COMPLIANCE EVALUATION INSPECTION ON-SITE  
Area of violation: TSD - Preparedness and Prevention  
Date achieved compliance: 01/01/1993  
Evaluation lead agency: State

Evaluation date: 07/14/1992  
Evaluation: COMPLIANCE EVALUATION INSPECTION ON-SITE  
Area of violation: TSD - Contingency Plan and Emergency Procedures  
Date achieved compliance: 01/01/1993  
Evaluation lead agency: State

Evaluation date: 07/14/1992  
Evaluation: COMPLIANCE EVALUATION INSPECTION ON-SITE  
Area of violation: TSD - Manifest/Records/Reporting  
Date achieved compliance: 01/01/1993  
Evaluation lead agency: State

Evaluation date: 07/14/1992  
Evaluation: COMPLIANCE EVALUATION INSPECTION ON-SITE  
Area of violation: TSD - Financial Requirements  
Date achieved compliance: 01/01/1993  
Evaluation lead agency: State

**Y108**  
**North**  
**1/4-1/2**  
**0.462 mi.**  
**2437 ft.**

**ALUMTREAT INC**  
**2905 WINOMA AVENUE**  
**BURBANK, CA 91504**  
**Site 3 of 4 in cluster Y**

**DEED S122354244**  
**N/A**

**Relative:**  
**Higher**

**Actual:**  
**683 ft.**

**DEED:**  
Envirostor ID: CAD009561911  
Area: Not reported  
Sub Area: Not reported  
Site Type: CLOSED  
Status: CLOSED  
Agency: Not reported  
Covenant Uploaded: Not reported  
Deed Date(s): 09/19/1997  
File Name: Envirostor Land Use Restrictions

MAP FINDINGS

Map ID  
 Direction  
 Distance  
 Elevation

Site

Database(s)

EDR ID Number  
 EPA ID Number

**Y109**  
**North**  
**1/4-1/2**  
**0.462 mi.**  
**2437 ft.**  
**Relative:**  
**Higher**  
**Actual:**  
**683 ft.**

**ALUMTREAT INC**  
**2905 WINONA AVE**  
**BURBANK, CA 91504**  
**Site 4 of 4 in cluster Y**

**ENVIROSTOR** 1000818182  
**SWEEPS UST** CAD983566902  
**DEED**  
**RCRA NonGen / NLR**  
**HAZNET**  
**LOS ANGELES CO. HMS**  
**HWP**  
**WIP**

**ENVIROSTOR:**  
 Facility ID: 80001642  
 Status: Certified O&M - Land Use Restrictions Only  
 Status Date: 09/19/1997  
 Site Code: 301620  
 Site Type: Corrective Action  
 Site Type Detailed: Corrective Action  
 Acres: 0.65  
 NPL: NO  
 Regulatory Agencies: SMBRP  
 Lead Agency: WM  
 Program Manager: Patrick Moviay  
 Supervisor: Juli Propes  
 Division Branch: Cleanup Chatsworth  
 Assembly: 43  
 Senate: 25  
 Special Program: Not reported  
 Restricted Use: YES  
 Site Mgmt Req: NONE SPECIFIED  
 Funding: Not reported  
 Latitude: 34.19965  
 Longitude: -118.3426  
 APN: 2466022023  
 Past Use: MANUFACTURING - METAL  
 Potential COC: Lead Chromium III Copper and compounds Nickel Zinc  
 Confirmed COC: Lead Chromium III Copper and compounds Nickel Zinc  
 Potential Description: SOIL  
 Alias Name: 2466022023  
 Alias Type: APN  
 Alias Name: CAD009561911  
 Alias Type: EPA Identification Number  
 Alias Name: 301620  
 Alias Type: Project Code (Site Code)  
 Alias Name: 80001642  
 Alias Type: Envirostor ID Number

**Completed Info:**  
 Completed Area Name: PROJECT WIDE  
 Completed Sub Area Name: Not reported  
 Completed Document Type: 5 Year Review Reports  
 Completed Date: 06/07/2018  
 Comments: Not reported  
  
 Completed Area Name: PROJECT WIDE  
 Completed Sub Area Name: Not reported  
 Completed Document Type: Interim Measures Questionnaire  
 Completed Date: 01/01/1997  
 Comments: Not reported  
  
 Completed Area Name: PROJECT WIDE  
 Completed Sub Area Name: Not reported

Map ID  
Direction  
Distance  
Elevation

MAP FINDINGS

Site

Database(s)

EDR ID Number  
EPA ID Number

**ALUMTREAT INC (Continued)**

**1000818182**

Completed Document Type: Land Use Restriction  
Completed Date: 09/19/1997  
Comments: Not reported

Completed Area Name: PROJECT WIDE  
Completed Sub Area Name: Not reported  
Completed Document Type: RCRA Facility Assessment Report  
Completed Date: 11/05/1992  
Comments: Not reported

Completed Area Name: PROJECT WIDE  
Completed Sub Area Name: Not reported  
Completed Document Type: Land Use Restriction - Site Inspection/Visit  
Completed Date: 11/20/2010  
Comments: Drive by visit. Land and building configuration has not changed.

Completed Area Name: PROJECT WIDE  
Completed Sub Area Name: Not reported  
Completed Document Type: Land Use Restriction - Site Inspection/Visit  
Completed Date: 03/26/2012  
Comments: 3/22/2012, DTSC's PM visited the site, and performed walk through of the site with Mr. Sergik Avakian representing the American Best Engineering, the current operator at the site. It was observed that the restricted area as defined by the LUC is in full compliance with the stipulated terms in the LUC. Mr. Avakian mentioned that he is renting/lease the site from a new owner. On 3/26/2012 DTSC's PM contacted Mr Richard Fond, and was confirmed Mr Fond sold the property on March 2012. DTSC's PM requested Mr Fond to advise DTSC regarding the particulars on the ownership transfer as required by the LUC, Mr. Fond will respond to the request.

Completed Area Name: PROJECT WIDE  
Completed Sub Area Name: Not reported  
Completed Document Type: Land Use Restriction - Site Inspection/Visit  
Completed Date: 10/11/2013  
Comments: Not reported

Completed Area Name: PROJECT WIDE  
Completed Sub Area Name: Not reported  
Completed Document Type: Land Use Restriction - Site Inspection/Visit  
Completed Date: 07/15/2014  
Comments: Not reported

Completed Area Name: PROJECT WIDE  
Completed Sub Area Name: Not reported  
Completed Document Type: Land Use Restriction - Site Inspection/Visit  
Completed Date: 11/19/2015  
Comments: Not reported

Completed Area Name: PROJECT WIDE  
Completed Sub Area Name: Not reported  
Completed Document Type: Land Use Restriction - Site Inspection/Visit  
Completed Date: 03/02/2017  
Comments: Not reported

Completed Area Name: PROJECT WIDE  
Completed Sub Area Name: Not reported

Map ID  
Direction  
Distance  
Elevation

MAP FINDINGS

Site

Database(s)

EDR ID Number  
EPA ID Number

**ALUMTREAT INC (Continued)**

**1000818182**

Completed Document Type: Land Use Restriction - Site Inspection/Visit  
Completed Date: 01/24/2018  
Comments: Not reported

Completed Area Name: PROJECT WIDE  
Completed Sub Area Name: Not reported  
Completed Document Type: Amendment - Order/Agreement  
Completed Date: 07/22/2013  
Comments: Not reported

Completed Area Name: PROJECT WIDE  
Completed Sub Area Name: Not reported  
Completed Document Type: Annual Oversight Cost Estimate  
Completed Date: 10/11/2017  
Comments: No comment needed

Completed Area Name: PROJECT WIDE  
Completed Sub Area Name: Not reported  
Completed Document Type: Annual Oversight Cost Estimate  
Completed Date: 10/02/2018  
Comments: Not Applicable

Future Area Name: Not reported  
Future Sub Area Name: Not reported  
Future Document Type: Not reported  
Future Due Date: Not reported  
Schedule Area Name: Not reported  
Schedule Sub Area Name: Not reported  
Schedule Document Type: Not reported  
Schedule Due Date: Not reported  
Schedule Revised Date: Not reported

**SWEEPS UST:**

Status: Active  
Comp Number: 14201  
Number: 9  
Board Of Equalization: Not reported  
Referral Date: 12-06-90  
Action Date: 12-06-90  
Created Date: 06-30-89  
Owner Tank Id: Not reported  
SWRCB Tank Id: Not reported  
Tank Status: Not reported  
Capacity: Not reported  
Active Date: Not reported  
Tank Use: Not reported  
STG: Not reported  
Content: Not reported  
Number Of Tanks: Not reported

**DEED:**

Envirostor ID: 80001642  
Area: PROJECT WIDE  
Sub Area: Not reported  
Site Type: CORRECTIVE ACTION  
Status: CERTIFIED O&M - LAND USE RESTRICTIONS ONLY

Map ID  
Direction  
Distance  
Elevation

MAP FINDINGS

Site

Database(s)

EDR ID Number  
EPA ID Number

**ALUMTREAT INC (Continued)**

**1000818182**

Agency: Not reported  
Covenant Uploaded: Not reported  
Deed Date(s): 09/19/1997  
File Name: Envirostor Land Use Restrictions

**RCRA NonGen / NLR:**

Date form received by agency: 01/05/1998  
Facility name: ALUMTREAT INC  
Facility address: 2905 WINONA AVE  
BURBANK, CA 91504-2578  
EPA ID: CAD983566902  
Contact: Not reported  
Contact address: Not reported  
Not reported  
Contact country: US  
Contact telephone: Not reported  
Contact email: Not reported  
EPA Region: 09  
Classification: Non-Generator  
Description: Handler: Non-Generators do not presently generate hazardous waste

**Owner/Operator Summary:**

Owner/operator name: ALUMTREAT INC  
Owner/operator address: 2905 WINONA AVE  
BURBANK, CA 91504  
Owner/operator country: Not reported  
Owner/operator telephone: 818-841-5936  
Owner/operator email: Not reported  
Owner/operator fax: Not reported  
Owner/operator extension: Not reported  
Legal status: Private  
Owner/Operator Type: Owner  
Owner/Op start date: Not reported  
Owner/Op end date: Not reported

**Handler Activities Summary:**

U.S. importer of hazardous waste: No  
Mixed waste (haz. and radioactive): No  
Recycler of hazardous waste: No  
Transporter of hazardous waste: No  
Treater, storer or disposer of HW: No  
Underground injection activity: No  
On-site burner exemption: No  
Furnace exemption: No  
Used oil fuel burner: No  
Used oil processor: No  
User oil refiner: No  
Used oil fuel marketer to burner: No  
Used oil Specification marketer: No  
Used oil transfer facility: No  
Used oil transporter: No

**Historical Generators:**

Date form received by agency: 09/27/1994  
Site name: ALUMTREAT INC

Map ID  
Direction  
Distance  
Elevation

MAP FINDINGS

Site

Database(s)

EDR ID Number  
EPA ID Number

**ALUMTREAT INC (Continued)**

**1000818182**

Classification: Not a generator, verified

Violation Status: No violations found

**HAZNET:**

Facility Name: ALUMTREAT INC  
envid: 1000818182  
Year: 1993  
GEPaid: CAD983566902  
Contact: ALUMTREAT INC  
Telephone: 8188415936  
Mailing Name: Not reported  
Mailing Address: 2905 WINONA AVE  
Mailing City,St,Zip: BURBANK, CA 915040000  
Gen County: Not reported  
TSD EPA ID: NVT330010000  
TSD County: Not reported  
Waste Category: Metal sludge (Alkaline solution (pH >= 12.5) with metals)  
Disposal Method: Not reported  
Tons: 8.42800000000  
Cat Decode: Not reported  
Method Decode: Not reported  
Facility County: Los Angeles

envid: 1000818182  
Year: 1993  
GEPaid: CAD983566902  
Contact: ALUMTREAT INC  
Telephone: 8188415936  
Mailing Name: Not reported  
Mailing Address: 2905 WINONA AVE  
Mailing City,St,Zip: BURBANK, CA 915040000  
Gen County: Not reported  
TSD EPA ID: CAD097030993  
TSD County: Not reported  
Waste Category: Aqueous solution with metals (< restricted levels and (Alkaline solution (pH >= 12.5) with metals))  
Disposal Method: Treatment, Tank  
Tons: 10.42500000000  
Cat Decode: Not reported  
Method Decode: Not reported  
Facility County: Los Angeles

**LOS ANGELES CO. HMS:**

Region: LA  
Permit Category: Not reported  
Facility Id: 013773-014201  
Facility Type: Not reported  
Facility Status: OPEN  
Area: 3E  
Permit Number: Not reported  
Permit Status: Not reported

**HWP:**

EPA Id: CAD983566902  
Cleanup Status: CLOSED  
Latitude: 34.19965



Map ID  
Direction  
Distance  
Elevation

MAP FINDINGS

Site

Database(s)

EDR ID Number  
EPA ID Number

**ALUMTREAT INC (Continued)**

**1000818182**

Longitude: -118.3426  
Facility Type: Historical - Non-Operating  
Facility Size: Not reported  
Team: Not reported  
Supervisor: Not reported  
Site Code: Not reported  
Assembly District: 43  
Senate District: 25  
Public Information Officer: Not reported  
Public Information Officer: Not reported

Closure:

EPA Id: CAD983566902  
Facility Type: Historical - Non-Operating  
Unit Names: Unit1  
Event Description: Closure Administrative - ISSUE CLOSURE VERIFICATION  
Actual Date: 10/18/2017

EPA Id: CAD009561911  
Cleanup Status: CLOSED  
Latitude: 34.19965  
Longitude: -118.3426  
Facility Type: Historical - Non-Operating  
Facility Size: Not reported  
Team: Not reported  
Supervisor: Not reported  
Site Code: Not reported  
Assembly District: 43  
Senate District: 25  
Public Information Officer: Not reported  
Public Information Officer: Not reported

Activities:

EPA Id: CAD009561911  
Facility Type: Historical - Non-Operating  
Unit Names: Not reported  
Event Description: New Operating Permit - CALL-IN LETTER ISSUED  
Actual Date: 04/26/1990

EPA Id: CAD009561911  
Facility Type: Historical - Non-Operating  
Unit Names: Not reported  
Event Description: New Operating Permit - APPLICATION PART A RECEIVED  
Actual Date: 08/30/1983

Closure:

EPA Id: CAD009561911  
Facility Type: Historical - Non-Operating  
Unit Names: CONTAIN1, TANKTRT1  
Event Description: Closure Final - ISSUE CLOSURE VERIFICATION  
Actual Date: 09/30/1997

Maintenance:

EPA Id: CAD009561911  
Title: LUC for the Alumtreat Inc. facility dated 9/19.1997.  
Document Type: Deed Restriction / LUC Issued

Map ID  
Direction  
Distance  
Elevation

MAP FINDINGS

Site

Database(s)

EDR ID Number  
EPA ID Number

**ALUMTREAT INC (Continued)**

**1000818182**

Received Date: 09/19/1997

WIP:

Region: 4  
File Number: 104.0088  
**File Status: Historical**  
Staff: WS  
Facility Suite: Not reported

110  
North  
1/4-1/2  
0.462 mi.  
2438 ft.

**AEROQUIP FACILITY (FORMER)**  
3015 WINONA AVE  
BURBANK, CA 91504

**LUST S103587492**  
**SWEEPS UST N/A**  
**HIST CORTESE**  
**WIP**

**Relative:**  
**Higher**  
**Actual:**  
**683 ft.**

LUST:

Lead Agency: LOS ANGELES RWQCB (REGION 4)  
Case Type: LUST Cleanup Site  
Geo Track: [http://geotracker.waterboards.ca.gov/profile\\_report.asp?global\\_id=T0603700140](http://geotracker.waterboards.ca.gov/profile_report.asp?global_id=T0603700140)  
Global Id: T0603700140  
Latitude: 34.199283  
Longitude: -118.343468  
Status: Completed - Case Closed  
Status Date: 08/30/1996  
Case Worker: WIP  
RB Case Number: 104.0043  
Local Agency: BURBANK, CITY OF  
File Location: Not reported  
Local Case Number: Not reported  
Potential Media Affect: Aquifer used for drinking water supply  
Potential Contaminants of Concern: Diesel  
Site History: Not reported

LUST:

Global Id: T0603700140  
Contact Type: Local Agency Caseworker  
Contact Name: JORGE MARTINEZ  
Organization Name: BURBANK, CITY OF  
Address: 311 E ORANGE GROVE AVE  
City: BURBANK  
Email: [jmartinez@ci.burbank.ca.us](mailto:jmartinez@ci.burbank.ca.us)  
Phone Number: Not reported

Global Id: T0603700140  
Contact Type: Regional Board Caseworker  
Contact Name: WELL INVESTIGATION PROGRAM  
Organization Name: LOS ANGELES RWQCB (REGION 4)  
Address: 320 W. 4TH ST., SUITE 200  
City: LOS ANGELES  
Email: Not reported  
Phone Number: Not reported

LUST:

Global Id: T0603700140  
Action Type: ENFORCEMENT  
Date: 08/30/1996

Map ID  
Direction  
Distance  
Elevation

MAP FINDINGS

Site

Database(s)

EDR ID Number  
EPA ID Number

**AEROQUIP FACILITY (FORMER) (Continued)**

**S103587492**

Action: Closure/No Further Action Letter  
  
Global Id: T0603700140  
Action Type: Other  
Date: 10/21/1986  
Action: Leak Reported

LUST:

Global Id: T0603700140  
Status: Completed - Case Closed  
Status Date: 08/30/1996

Global Id: T0603700140  
Status: Open - Case Begin Date  
Status Date: 10/21/1986

Global Id: T0603700140  
Status: Open - Site Assessment  
Status Date: 04/06/1988

LUST REG 4:

Region: 4  
Regional Board: 04  
County: Los Angeles  
Facility Id: 104.0043  
Status: Case Closed  
Substance: Diesel  
Substance Quantity: Not reported  
Local Case No: Not reported  
Case Type: Groundwater  
Abatement Method Used at the Site: Not reported  
Global ID: T0603700140  
W Global ID: Not reported  
Staff: WIP  
Local Agency: 19007  
Cross Street: ONTARIO  
Enforcement Type: Not reported  
Date Leak Discovered: Not reported  
Date Leak First Reported: 10/21/1986  
Date Leak Record Entered: 9/28/1987  
Date Confirmation Began: Not reported  
Date Leak Stopped: Not reported  
Date Case Last Changed on Database: 8/30/1996  
Date the Case was Closed: 8/30/1996  
How Leak Discovered: Not reported  
How Leak Stopped: Not reported  
Cause of Leak: UNK  
Leak Source: UNK  
Operator: OLD CASE #915040052  
Water System: Not reported  
Well Name: Not reported  
Approx. Dist To Production Well (ft): 3038.1069761564114308060600689  
Source of Cleanup Funding: UNK  
Preliminary Site Assessment Workplan Submitted: Not reported  
Preliminary Site Assessment Began: Not reported

Map ID  
Direction  
Distance  
Elevation

MAP FINDINGS

Site

Database(s)

EDR ID Number  
EPA ID Number

**AEROQUIP FACILITY (FORMER) (Continued)**

**S103587492**

Pollution Characterization Began: 4/6/1988  
Remediation Plan Submitted: Not reported  
Remedial Action Underway: Not reported  
Post Remedial Action Monitoring Began: Not reported  
Enforcement Action Date: Not reported  
Historical Max MTBE Date: Not reported  
Hist Max MTBE Conc in Groundwater: Not reported  
Hist Max MTBE Conc in Soil: Not reported  
Significant Interim Remedial Action Taken: Not reported  
GW Qualifier: Not reported  
Soil Qualifier: Not reported  
Organization: Not reported  
Owner Contact: Not reported  
Responsible Party: TRINOVA/AEROQUIP CORPORATION  
RP Address: 3000 STRAYER, P.O. BOX 50, MAUMEE, OH 43537-0050  
Program: LUST  
Lat/Long: 34.199283 / -1  
Local Agency Staff: DB  
Beneficial Use: Not reported  
Priority: Not reported  
Cleanup Fund Id: Not reported  
Suspended: Not reported  
Assigned Name: Not reported  
Summary: NEW INVESTIGATION IS LEAD BY AB1803 OF CRWQCB-LA REGION. DOWN GRADIENT DRINKING WATER SUPPLY WELL WAS FOUND CONTAMINATED AND SHUT DOWN.

**SWEEPS UST:**

Status: Active  
Comp Number: 12443  
Number: 9  
Board Of Equalization: Not reported  
Referral Date: 12-06-90  
Action Date: 12-06-90  
Created Date: 06-30-89  
Owner Tank Id: Not reported  
SWRCB Tank Id: Not reported  
Tank Status: Not reported  
Capacity: Not reported  
Active Date: Not reported  
Tank Use: Not reported  
STG: Not reported  
Content: Not reported  
Number Of Tanks: Not reported

**HIST CORTESE:**

Region: CORTESE  
Facility County Code: 19  
Reg By: LTNKA  
Reg Id: 104.0043

**WIP:**

Region: 4  
File Number: 104.0043  
**File Status: Historical**  
Staff: WS  
Facility Suite: Not reported

MAP FINDINGS

Map ID  
Direction  
Distance  
Elevation

Site

Database(s)

EDR ID Number  
EPA ID Number

111  
ENE  
1/4-1/2  
0.465 mi.  
2457 ft.

**CARTER PLATING, INC**  
**1842 N KEYSTONE**  
**BURBANK, CA 91504**

RCRA-CESQG  
CPS-SLIC  
FINDS  
ECHO  
EMI  
LOS ANGELES CO. HMS  
WIP

1000401454  
CAD059217232

Relative:  
Lower

Actual:  
638 ft.

RCRA-CESQG:

Date form received by agency: 03/01/2014  
Facility name: CARTER PLATING, INC  
Facility address: 1842 N KEYSTONE ST  
BURBANK, CA 91504  
EPA ID: CAD059217232  
Mailing address: N KEYSTONE ST  
BURBANK, CA 91504  
Contact: BRENTON A ROMNEY  
Contact address: N KEYSTONE ST  
BURBANK, CA 91504  
Contact country: Not reported  
Contact telephone: 818-842-1325  
Contact email: CARTERPLATING@SBCGLOBAL.NET  
EPA Region: 09  
Land type: Private  
Classification: Conditionally Exempt Small Quantity Generator  
Description: Handler: generates 100 kg or less of hazardous waste per calendar month, and accumulates 1000 kg or less of hazardous waste at any time; or generates 1 kg or less of acutely hazardous waste per calendar month, and accumulates at any time: 1 kg or less of acutely hazardous waste; or 100 kg or less of any residue or contaminated soil, waste or other debris resulting from the cleanup of a spill, into or on any land or water, of acutely hazardous waste; or generates 100 kg or less of any residue or contaminated soil, waste or other debris resulting from the cleanup of a spill, into or on any land or water, of acutely hazardous waste during any calendar month, and accumulates at any time: 1 kg or less of acutely hazardous waste; or 100 kg or less of any residue or contaminated soil, waste or other debris resulting from the cleanup of a spill, into or on any land or water, of acutely hazardous waste

Owner/Operator Summary:

Owner/operator name: BRENTON A ROMNEY  
Owner/operator address: Not reported  
Not reported  
Owner/operator country: Not reported  
Owner/operator telephone: Not reported  
Owner/operator email: Not reported  
Owner/operator fax: Not reported  
Owner/operator extension: Not reported  
Legal status: Private  
Owner/Operator Type: Operator  
Owner/Op start date: 08/01/2001  
Owner/Op end date: Not reported

Owner/operator name: VAL T ROMNEY  
Owner/operator address: MINDENVALE CT  
SIMI VALLEY, CA 93065  
Owner/operator country: Not reported  
Owner/operator telephone: 805-527-8210

Map ID  
Direction  
Distance  
Elevation

MAP FINDINGS

Site

Database(s)

EDR ID Number  
EPA ID Number

**CARTER PLATING, INC (Continued)**

**1000401454**

Owner/operator email: Not reported  
Owner/operator fax: Not reported  
Owner/operator extension: Not reported  
Legal status: Private  
Owner/Operator Type: Owner  
Owner/Op start date: 09/01/2003  
Owner/Op end date: Not reported

Owner/operator name: CARTER GERTRUDE C  
Owner/operator address: NOT REQUIRED  
NOT REQUIRED, ME 99999

Owner/operator country: Not reported  
Owner/operator telephone: 415-555-1212  
Owner/operator email: Not reported  
Owner/operator fax: Not reported  
Owner/operator extension: Not reported  
Legal status: Private  
Owner/Operator Type: Owner  
Owner/Op start date: Not reported  
Owner/Op end date: Not reported

Owner/operator name: NOT REQUIRED  
Owner/operator address: NOT REQUIRED  
NOT REQUIRED, ME 99999

Owner/operator country: Not reported  
Owner/operator telephone: 415-555-1212  
Owner/operator email: Not reported  
Owner/operator fax: Not reported  
Owner/operator extension: Not reported  
Legal status: Private  
Owner/Operator Type: Operator  
Owner/Op start date: Not reported  
Owner/Op end date: Not reported

**Handler Activities Summary:**

U.S. importer of hazardous waste: No  
Mixed waste (haz. and radioactive): No  
Recycler of hazardous waste: No  
Transporter of hazardous waste: No  
Treater, storer or disposer of HW: No  
Underground injection activity: No  
On-site burner exemption: No  
Furnace exemption: No  
Used oil fuel burner: No  
Used oil processor: No  
User oil refiner: No  
Used oil fuel marketer to burner: No  
Used oil Specification marketer: No  
Used oil transfer facility: No  
Used oil transporter: No

. Waste code: D001  
. Waste name: IGNITABLE HAZARDOUS WASTES ARE THOSE WASTES WHICH HAVE A FLASHPOINT OF LESS THAN 140 DEGREES FAHRENHEIT AS DETERMINED BY A PENSKEY-MARTENS CLOSED CUP FLASH POINT TESTER. ANOTHER METHOD OF DETERMINING THE FLASH POINT OF A WASTE IS TO REVIEW THE MATERIAL SAFETY DATA SHEET, WHICH CAN BE OBTAINED FROM THE MANUFACTURER OR DISTRIBUTOR OF THE

MAP FINDINGS

**CARTER PLATING, INC (Continued)**

**1000401454**

MATERIAL. LACQUER THINNER IS AN EXAMPLE OF A COMMONLY USED SOLVENT WHICH WOULD BE CONSIDERED AS IGNITABLE HAZARDOUS WASTE.

. Waste code: D002  
. Waste name: A WASTE WHICH HAS A PH OF LESS THAN 2 OR GREATER THAN 12.5 IS CONSIDERED TO BE A CORROSIVE HAZARDOUS WASTE. SODIUM HYDROXIDE, A CAUSTIC SOLUTION WITH A HIGH PH, IS OFTEN USED BY INDUSTRIES TO CLEAN OR DEGREASE PARTS. HYDROCHLORIC ACID, A SOLUTION WITH A LOW PH, IS USED BY MANY INDUSTRIES TO CLEAN METAL PARTS PRIOR TO PAINTING. WHEN THESE CAUSTIC OR ACID SOLUTIONS BECOME CONTAMINATED AND MUST BE DISPOSED, THE WASTE WOULD BE A CORROSIVE HAZARDOUS WASTE.

. Waste code: D003  
. Waste name: A MATERIAL IS CONSIDERED TO BE A REACTIVE HAZARDOUS WASTE IF IT IS NORMALLY UNSTABLE, REACTS VIOLENTLY WITH WATER, GENERATES TOXIC GASES WHEN EXPOSED TO WATER OR CORROSIVE MATERIALS, OR IF IT IS CAPABLE OF DETONATION OR EXPLOSION WHEN EXPOSED TO HEAT OR A FLAME. ONE EXAMPLE OF SUCH WASTE WOULD BY WASTE GUNPOWDER.

. Waste code: D006  
. Waste name: CADMIUM

. Waste code: D007  
. Waste name: CHROMIUM

. Waste code: D035  
. Waste name: METHYL ETHYL KETONE

. Waste code: F007  
. Waste name: SPENT CYANIDE PLATING BATH SOLUTIONS FROM ELECTROPLATING OPERATIONS

Historical Generators:

Date form received by agency: 09/01/1996  
Site name: CARTER PLATING CO  
Classification: Small Quantity Generator

Date form received by agency: 08/04/1980  
Site name: CARTER PLATING CO  
Classification: Large Quantity Generator

Violation Status: No violations found

Evaluation Action Summary:

Evaluation date: 06/24/2004  
Evaluation: COMPLIANCE EVALUATION INSPECTION ON-SITE  
Area of violation: Not reported  
Date achieved compliance: Not reported  
Evaluation lead agency: State

CPS-SLIC:

Region: STATE  
**Facility Status: Open - Site Assessment**  
Status Date: 09/28/2005  
Global Id: SL603798603  
Lead Agency: LOS ANGELES RWQCB (REGION 4)  
Lead Agency Case Number: Not reported  
Latitude: 34.1933551359874

Map ID  
Direction  
Distance  
Elevation

MAP FINDINGS

Site

Database(s)

EDR ID Number  
EPA ID Number

**CARTER PLATING, INC (Continued)**

**1000401454**

Longitude: -118.333745085983  
Case Type: Cleanup Program Site  
Case Worker: NLA  
Local Agency: Not reported  
RB Case Number: 104.0271  
File Location: Regional Board  
Potential Media Affected: Aquifer used for drinking water supply  
Potential Contaminants of Concern: Other Acid or Corrosive, Other Chlorinated Hydrocarbons, Tetrachloroethylene (PCE), Trichloroethylene (TCE), Chromium VI, Other Metal  
Site History: Site completed site assessment and results indicated some residual contamination. Site needs to complete a deed restriction and enter into cost recovery. Once completed, no further action (NFA) letter may be warranted.

Click here to access the California GeoTracker records for this facility:

**FINDS:**

Registry ID: 110002651915

**Environmental Interest/Information System**

California Hazardous Waste Tracking System - Datamart (HWTS-DATAMART) provides California with information on hazardous waste shipments for generators, transporters, and treatment, storage, and disposal facilities.

**RISK AND TECHNOLOGY REVIEW**

US National Pollutant Discharge Elimination System (NPDES) module of the Compliance Information System (ICIS) tracks surface water permits issued under the Clean Water Act. Under NPDES, all facilities that discharge pollutants from any point source into waters of the United States are required to obtain a permit. The permit will likely contain limits on what can be discharged, impose monitoring and reporting requirements, and include other provisions to ensure that the discharge does not adversely affect water quality.

RCRAInfo is a national information system that supports the Resource Conservation and Recovery Act (RCRA) program through the tracking of events and activities related to facilities that generate, transport, and treat, store, or dispose of hazardous waste. RCRAInfo allows RCRA program staff to track the notification, permit, compliance, and corrective action activities required under RCRA.

**STATE MASTER**

**HAZARDOUS WASTE BIENNIAL REPORTER**

Click this hyperlink while viewing on your computer to access additional FINDS: detail in the EDR Site Report.

**ECHO:**

Envid: 1000401454  
Registry ID: 110002651915



Map ID  
Direction  
Distance  
Elevation

MAP FINDINGS

Site

Database(s)

EDR ID Number  
EPA ID Number

**CARTER PLATING, INC (Continued)**

**1000401454**

DFR URL: <http://echo.epa.gov/detailed-facility-report?fid=110002651915>

EMI:

Year: 1987  
County Code: 19  
Air Basin: SC  
Facility ID: 53447  
Air District Name: SC  
SIC Code: 3471  
Air District Name: SOUTH COAST AQMD  
Community Health Air Pollution Info System: Not reported  
Consolidated Emission Reporting Rule: Not reported  
Total Organic Hydrocarbon Gases Tons/Yr: 0  
Reactive Organic Gases Tons/Yr: 0  
Carbon Monoxide Emissions Tons/Yr: 0  
NOX - Oxides of Nitrogen Tons/Yr: 0  
SOX - Oxides of Sulphur Tons/Yr: 0  
Particulate Matter Tons/Yr: 0  
Part. Matter 10 Micrometers and Smllr Tons/Yr:0

Year: 1990  
County Code: 19  
Air Basin: SC  
Facility ID: 53447  
Air District Name: SC  
SIC Code: 3471  
Air District Name: SOUTH COAST AQMD  
Community Health Air Pollution Info System: Not reported  
Consolidated Emission Reporting Rule: Not reported  
Total Organic Hydrocarbon Gases Tons/Yr: 0  
Reactive Organic Gases Tons/Yr: 0  
Carbon Monoxide Emissions Tons/Yr: 0  
NOX - Oxides of Nitrogen Tons/Yr: 0  
SOX - Oxides of Sulphur Tons/Yr: 0  
Particulate Matter Tons/Yr: 0  
Part. Matter 10 Micrometers and Smllr Tons/Yr:0

LOS ANGELES CO. HMS:

Region: LA  
Permit Category: Not reported  
Facility Id: 025728-035207  
Facility Type: Not reported  
Facility Status: OPEN  
Area: 3E  
Permit Number: Not reported  
Permit Status: Not reported

WIP:

Region: 4  
File Number: 104.0271  
File Status: **Backlog**  
Staff: UNIDENTIFIED  
Facility Suite: Not reported

Map ID  
Direction  
Distance  
Elevation

MAP FINDINGS

Site

Database(s)

EDR ID Number  
EPA ID Number

**X112**      **KWIK #03**  
**SSE**        **2421 W VICTORY BLVD**  
**1/4-1/2**      **BURBANK, CA 91502**  
**0.466 mi.**  
**2461 ft.**      **Site 2 of 2 in cluster X**

**LUST**      **S101583408**  
**SWEEPS UST**      **N/A**  
**CA FID UST**  
**HIST CORTESE**  
**LOS ANGELES CO. HMS**

**Relative:**  
**Lower**  
**Actual:**  
**621 ft.**

**LUST:**  
Lead Agency:                      BURBANK, CITY OF  
Case Type:                          LUST Cleanup Site  
Geo Track:                          [http://geotracker.waterboards.ca.gov/profile\\_report.asp?global\\_id=T0603702538](http://geotracker.waterboards.ca.gov/profile_report.asp?global_id=T0603702538)  
Global Id:                            T0603702538  
Latitude:                            34.184875  
Longitude:                          -118.33803  
Status:                              Completed - Case Closed  
Status Date:                        10/19/1998  
Case Worker:                        Not reported  
RB Case Number:                    915060089  
Local Agency:                        BURBANK, CITY OF  
File Location:                        Not reported  
Local Case Number:                Not reported  
Potential Media Affect:            Soil  
Potential Contaminants of Concern: Gasoline  
Site History:                        Not reported

**LUST:**  
Global Id:                            T0603702538  
Contact Type:                        Local Agency Caseworker  
Contact Name:                        JORGE MARTINEZ  
Organization Name:                BURBANK, CITY OF  
Address:                              311 E ORANGE GROVE AVE  
City:                                  BURBANK  
Email:                                [jmartinez@ci.burbank.ca.us](mailto:jmartinez@ci.burbank.ca.us)  
Phone Number:                      Not reported  
  
Global Id:                            T0603702538  
Contact Type:                        Regional Board Caseworker  
Contact Name:                        YUE RONG  
Organization Name:                LOS ANGELES RWQCB (REGION 4)  
Address:                              320 W. 4TH ST., SUITE 200  
City:                                  Los Angeles  
Email:                                [yrong@waterboards.ca.gov](mailto:yrong@waterboards.ca.gov)  
Phone Number:                      Not reported

**LUST:**  
Global Id:                            T0603702538  
Action Type:                        Other  
Date:                                 10/08/1991  
Action:                                Leak Reported

**LUST:**  
Global Id:                            T0603702538  
Status:                                Completed - Case Closed  
Status Date:                        10/19/1998

Global Id:                            T0603702538  
Status:                                Open - Case Begin Date  
Status Date:                        10/08/1991

Global Id:                            T0603702538

Map ID  
Direction  
Distance  
Elevation

MAP FINDINGS

Site

Database(s)

EDR ID Number  
EPA ID Number

**KWIK #03 (Continued)**

**S101583408**

Status: Open - Site Assessment  
Status Date: 03/27/1992

Lead Agency: LOS ANGELES RWQCB (REGION 4)  
Case Type: LUST Cleanup Site  
Geo Track: [http://geotracker.waterboards.ca.gov/profile\\_report.asp?global\\_id=T0603702539](http://geotracker.waterboards.ca.gov/profile_report.asp?global_id=T0603702539)  
Global Id: T0603702539  
Latitude: 34.184875  
Longitude: -118.33803  
Status: Completed - Case Closed  
Status Date: 11/05/2001  
Case Worker: MB  
RB Case Number: 915060089A  
Local Agency: BURBANK, CITY OF  
File Location: Not reported  
Local Case Number: Not reported  
Potential Media Affect: Soil  
Potential Contaminants of Concern: Gasoline  
Site History: Not reported

LUST:

Global Id: T0603702539  
Contact Type: Local Agency Caseworker  
Contact Name: JORGE MARTINEZ  
Organization Name: BURBANK, CITY OF  
Address: 311 E ORANGE GROVE AVE  
City: BURBANK  
Email: [jmartinez@ci.burbank.ca.us](mailto:jmartinez@ci.burbank.ca.us)  
Phone Number: Not reported

Global Id: T0603702539  
Contact Type: Regional Board Caseworker  
Contact Name: MAGDY BAIADY  
Organization Name: LOS ANGELES RWQCB (REGION 4)  
Address: 320 W. 4TH ST., SUITE 200  
City: LOS ANGELES  
Email: [mbaiady@waterboards.ca.gov](mailto:mbaiady@waterboards.ca.gov)  
Phone Number: 2135766699

LUST:

Global Id: T0603702539  
Action Type: Other  
Date: 12/10/1999  
Action: Leak Reported

LUST:

Global Id: T0603702539  
Status: Completed - Case Closed  
Status Date: 11/05/2001

Global Id: T0603702539  
Status: Open - Case Begin Date  
Status Date: 12/10/1999

Global Id: T0603702539  
Status: Open - Site Assessment

Map ID  
Direction  
Distance  
Elevation

MAP FINDINGS

Site

Database(s)

EDR ID Number  
EPA ID Number

**KWIK #03 (Continued)**

**S101583408**

Status Date: 12/10/1999

LUST REG 4:

Region: 4  
Regional Board: 04  
County: Los Angeles  
Facility Id: 915060089A  
Status: Case Closed  
Substance: Gasoline  
Substance Quantity: Not reported  
Local Case No: Not reported  
Case Type: Soil  
Abatement Method Used at the Site: Not reported  
Global ID: T0603702539  
W Global ID: Not reported  
Staff: MB  
Local Agency: 19007  
Cross Street: BUENA VISTA ST  
Enforcement Type: Not reported  
Date Leak Discovered: Not reported  
Date Leak First Reported: 12/10/1999  
Date Leak Record Entered: Not reported  
Date Confirmation Began: 12/10/1999  
Date Leak Stopped: Not reported  
Date Case Last Changed on Database: 1/19/2000  
Date the Case was Closed: 11/5/2001  
How Leak Discovered: Not reported  
How Leak Stopped: Not reported  
Cause of Leak: Not reported  
Leak Source: Not reported  
Operator: Not reported  
Water System: Not reported  
Well Name: Not reported  
Approx. Dist To Production Well (ft): 1931.3366413534852200194018647  
Source of Cleanup Funding: Not reported  
Preliminary Site Assessment Workplan Submitted: Not reported  
Preliminary Site Assessment Began: Not reported  
Pollution Characterization Began: Not reported  
Remediation Plan Submitted: Not reported  
Remedial Action Underway: Not reported  
Post Remedial Action Monitoring Began: Not reported  
Enforcement Action Date: Not reported  
Historical Max MTBE Date: Not reported  
Hist Max MTBE Conc in Groundwater: Not reported  
Hist Max MTBE Conc in Soil: Not reported  
Significant Interim Remedial Action Taken: Not reported  
GW Qualifier: Not reported  
Soil Qualifier: Not reported  
Organization: Not reported  
Owner Contact: Not reported  
Responsible Party: MONTRI PHUVADAKORN  
RP Address: 3410 E. FOOTHILL BLVD.  
Program: LUST  
Lat/Long: 34.1846776 / -1  
Local Agency Staff: DB  
Beneficial Use: Not reported

Map ID  
Direction  
Distance  
Elevation

MAP FINDINGS

Site

Database(s)

EDR ID Number  
EPA ID Number

**KWIK #03 (Continued)**

**S101583408**

Priority: Not reported  
Cleanup Fund Id: Not reported  
Suspended: Not reported  
Assigned Name: Not reported  
Summary: 1/19/00 RESPONSE TO MTBE POLLUTION INVESTIGATION

Region: 4  
Regional Board: 04  
County: Los Angeles  
Facility Id: 915060089  
Status: Case Closed  
Substance: Gasoline  
Substance Quantity: Not reported  
Local Case No: Not reported  
Case Type: Soil  
Abatement Method Used at the Site: Not reported  
Global ID: T0603702538  
W Global ID: Not reported  
Staff: UNK  
Local Agency: 19007  
Cross Street: BUENA VISTA ST  
Enforcement Type: Not reported  
Date Leak Discovered: Not reported  
Date Leak First Reported: 10/8/1991  
Date Leak Record Entered: 6/2/1992  
Date Confirmation Began: Not reported  
Date Leak Stopped: Not reported  
Date Case Last Changed on Database: 10/19/1998  
Date the Case was Closed: 10/19/1998  
How Leak Discovered: Not reported  
How Leak Stopped: Not reported  
Cause of Leak: UNK  
Leak Source: UNK  
Operator: Not reported  
Water System: Not reported  
Well Name: Not reported  
Approx. Dist To Production Well (ft): 1985.2382159411032753372816395  
Source of Cleanup Funding: UNK  
Preliminary Site Assessment Workplan Submitted: Not reported  
Preliminary Site Assessment Began: Not reported  
Pollution Characterization Began: 3/27/1992  
Remediation Plan Submitted: Not reported  
Remedial Action Underway: Not reported  
Post Remedial Action Monitoring Began: Not reported  
Enforcement Action Date: Not reported  
Historical Max MTBE Date: Not reported  
Hist Max MTBE Conc in Groundwater: Not reported  
Hist Max MTBE Conc in Soil: 7.4  
Significant Interim Remedial Action Taken: Not reported  
GW Qualifier: Not reported  
Soil Qualifier: Not reported  
Organization: Not reported  
Owner Contact: Not reported  
Responsible Party: AL-SAL OIL CO., INC.  
RP Address: 3410 E. FOOTHILL BLVD., PASADENA, CA 91107  
Program: LUST  
Lat/Long: 34.1845276 / -1

Map ID  
Direction  
Distance  
Elevation

MAP FINDINGS

Site

Database(s)

EDR ID Number  
EPA ID Number

**KWIK #03 (Continued)**

**S101583408**

Local Agency Staff: DB  
Beneficial Use: Not reported  
Priority: Not reported  
Cleanup Fund Id: Not reported  
Suspended: Not reported  
Assigned Name: Not reported  
Summary: 05/26/98 - UNAUTHORIZED RELEASE SITE INVESTIGATION

**SWEEPS UST:**

Status: Active  
Comp Number: 9727  
Number: 1  
Board Of Equalization: 44-011139  
Referral Date: 08-31-93  
Action Date: 05-12-94  
Created Date: 06-30-89  
Owner Tank Id: 36763A  
SWRCB Tank Id: 19-007-009727-000001  
Tank Status: A  
Capacity: 20000  
Active Date: 06-05-91  
Tank Use: M.V. FUEL  
STG: P  
Content: REG UNLEADED  
Number Of Tanks: 4

Status: Active  
Comp Number: 9727  
Number: 1  
Board Of Equalization: 44-011139  
Referral Date: 08-31-93  
Action Date: 05-12-94  
Created Date: 06-30-89  
Owner Tank Id: Not reported  
SWRCB Tank Id: 19-007-009727-000002  
Tank Status: A  
Capacity: 20000  
Active Date: 06-05-91  
Tank Use: M.V. FUEL  
STG: P  
Content: REG UNLEADED  
Number Of Tanks: Not reported

Status: Active  
Comp Number: 9727  
Number: 1  
Board Of Equalization: 44-011139  
Referral Date: 08-31-93  
Action Date: 05-12-94  
Created Date: 06-30-89  
Owner Tank Id: Not reported  
SWRCB Tank Id: 19-007-009727-000003  
Tank Status: A  
Capacity: 20000  
Active Date: 06-05-91  
Tank Use: M.V. FUEL  
STG: P

Map ID  
Direction  
Distance  
Elevation

MAP FINDINGS

Site

Database(s)

EDR ID Number  
EPA ID Number

**KWIK #03 (Continued)**

**S101583408**

Content: REG UNLEADED  
Number Of Tanks: Not reported

Status: Active  
Comp Number: 9727  
Number: 1  
Board Of Equalization: 44-011139  
Referral Date: 08-31-93  
Action Date: 05-12-94  
Created Date: 06-30-89  
Owner Tank Id: Not reported  
SWRCB Tank Id: 19-007-009727-000004  
Tank Status: A  
Capacity: 20000  
Active Date: 06-05-91  
Tank Use: M.V. FUEL  
STG: P  
Content: DIESEL  
Number Of Tanks: Not reported

Status: Not reported  
Comp Number: 9727  
Number: Not reported  
Board Of Equalization: 44-011139  
Referral Date: Not reported  
Action Date: Not reported  
Created Date: Not reported  
Owner Tank Id: Not reported  
SWRCB Tank Id: 19-007-009727-000005  
Tank Status: Not reported  
Capacity: 12000  
Active Date: Not reported  
Tank Use: M.V. FUEL  
STG: PRODUCT  
Content: REG UNLEADED  
Number Of Tanks: 2

Status: Not reported  
Comp Number: 9727  
Number: Not reported  
Board Of Equalization: 44-011139  
Referral Date: Not reported  
Action Date: Not reported  
Created Date: Not reported  
Owner Tank Id: Not reported  
SWRCB Tank Id: 19-007-009727-000006  
Tank Status: Not reported  
Capacity: 12000  
Active Date: Not reported  
Tank Use: M.V. FUEL  
STG: PRODUCT  
Content: DIESEL  
Number Of Tanks: Not reported

CA FID UST:  
Facility ID: 19003655  
Regulated By: UTNKA

Map ID  
Direction  
Distance  
Elevation

MAP FINDINGS

Site

Database(s)

EDR ID Number  
EPA ID Number

**KWIK #03 (Continued)**

**S101583408**

Regulated ID: 00005424  
Cortese Code: Not reported  
SIC Code: Not reported  
Facility Phone: 8188492026  
Mail To: Not reported  
Mailing Address: 2421 W VICTORY BLVD  
Mailing Address 2: Not reported  
Mailing City,St,Zip: BURBANK 91502  
Contact: Not reported  
Contact Phone: Not reported  
DUNs Number: Not reported  
NPDES Number: Not reported  
EPA ID: Not reported  
Comments: Not reported  
Status: Active

**HIST CORTESE:**

Region: CORTESE  
Facility County Code: 19  
Reg By: LTNKA  
Reg Id: 915060089A

Region: CORTESE  
Facility County Code: 19  
Reg By: LTNKA  
Reg Id: 915060089

**LOS ANGELES CO. HMS:**

Region: LA  
Permit Category: T  
Facility Id: 009884-009727  
Facility Type: 0  
Facility Status: Removed  
Area: 3E  
Permit Number: 00001007T  
Permit Status: Removed

Z113  
NW  
1/4-1/2  
0.470 mi.  
2481 ft.

**AIRCRAFT SERVICE INTERNATIONAL**  
**2761 HOLLYWOOD WAY**  
**BURBANK, CA 91505**  
**Site 1 of 2 in cluster Z**

**LUST 1000180804**  
**SWEEPS UST N/A**  
**HIST UST**  
**CA FID UST**  
**ENF**  
**HIST CORTESE**  
**LOS ANGELES CO. HMS**

**Relative:**  
**Higher**  
**Actual:**  
**694 ft.**

**LUST:**

Lead Agency: LOS ANGELES RWQCB (REGION 4)  
Case Type: LUST Cleanup Site  
Geo Track: [http://geotracker.waterboards.ca.gov/profile\\_report.asp?global\\_id=T0603702530](http://geotracker.waterboards.ca.gov/profile_report.asp?global_id=T0603702530)  
Global Id: T0603702530  
Latitude: 34.1984576  
Longitude: -118.348878  
Status: Completed - Case Closed  
Status Date: 11/05/2001  
Case Worker: MB  
RB Case Number: 915050198  
Local Agency: BURBANK, CITY OF



Map ID  
Direction  
Distance  
Elevation

MAP FINDINGS

Site

Database(s)

EDR ID Number  
EPA ID Number

**AIRCRAFT SERVICE INTERNATIONAL (Continued)**

**1000180804**

File Location: Not reported  
Local Case Number: Not reported  
Potential Media Affect: Soil  
Potential Contaminants of Concern: Aviation  
Site History: Not reported

LUST:

Global Id: T0603702530  
Contact Type: Local Agency Caseworker  
Contact Name: JORGE MARTINEZ  
Organization Name: BURBANK, CITY OF  
Address: 311 E ORANGE GROVE AVE  
City: BURBANK  
Email: jmartinez@ci.burbank.ca.us  
Phone Number: Not reported

Global Id: T0603702530  
Contact Type: Regional Board Caseworker  
Contact Name: MAGDY BAIADY  
Organization Name: LOS ANGELES RWQCB (REGION 4)  
Address: 320 W. 4TH ST., SUITE 200  
City: LOS ANGELES  
Email: mbaiady@waterboards.ca.gov  
Phone Number: 2135766699

LUST:

Global Id: T0603702530  
Action Type: Other  
Date: 04/08/1998  
Action: Leak Reported

Global Id: T0603702530  
Action Type: Other  
Date: 08/11/1997  
Action: Leak Discovery

Global Id: T0603702530  
Action Type: Other  
Date: 08/11/1997  
Action: Leak Stopped

LUST:

Global Id: T0603702530  
Status: Completed - Case Closed  
Status Date: 11/05/2001

Global Id: T0603702530  
Status: Open - Case Begin Date  
Status Date: 08/11/1997

Global Id: T0603702530  
Status: Open - Remediation  
Status Date: 08/11/1997

SWEEPS UST:

Map ID  
Direction  
Distance  
Elevation

MAP FINDINGS

Site

Database(s)

EDR ID Number  
EPA ID Number

**AIRCRAFT SERVICE INTERNATIONAL (Continued)**

**1000180804**

Status: Active  
Comp Number: 9625  
Number: 1  
Board Of Equalization: 44-007474  
Referral Date: 09-22-93  
Action Date: 05-12-94  
Created Date: 06-30-89  
Owner Tank Id: Not reported  
SWRCB Tank Id: 19-007-009625-000001  
Tank Status: A  
Capacity: 10000  
Active Date: 02-06-91  
Tank Use: PETROLEUM  
STG: W  
Content: JET FUEL  
Number Of Tanks: 7

Status: Active  
Comp Number: 9625  
Number: 1  
Board Of Equalization: 44-007474  
Referral Date: 09-22-93  
Action Date: 05-12-94  
Created Date: 06-30-89  
Owner Tank Id: TANK-#1  
SWRCB Tank Id: 19-007-009625-000002  
Tank Status: A  
Capacity: 10000  
Active Date: 02-06-91  
Tank Use: M.V. FUEL  
STG: P  
Content: REG UNLEADED  
Number Of Tanks: Not reported

Status: Active  
Comp Number: 9625  
Number: 1  
Board Of Equalization: 44-007474  
Referral Date: 09-22-93  
Action Date: 05-12-94  
Created Date: 06-30-89  
Owner Tank Id: TANK#17  
SWRCB Tank Id: 19-007-009625-000003  
Tank Status: A  
Capacity: 15512  
Active Date: 02-06-91  
Tank Use: PETROLEUM  
STG: P  
Content: JET FUEL  
Number Of Tanks: Not reported

Status: Active  
Comp Number: 9625  
Number: 1  
Board Of Equalization: 44-007474  
Referral Date: 09-22-93  
Action Date: 05-12-94

Map ID  
Direction  
Distance  
Elevation

MAP FINDINGS

Site

Database(s)

EDR ID Number  
EPA ID Number

**AIRCRAFT SERVICE INTERNATIONAL (Continued)**

**1000180804**

Created Date: 06-30-89  
Owner Tank Id: 18  
SWRCB Tank Id: 19-007-009625-000004  
Tank Status: A  
Capacity: 15512  
Active Date: 02-06-91  
Tank Use: PETROLEUM  
STG: P  
Content: JET FUEL  
Number Of Tanks: Not reported

Status: Active  
Comp Number: 9625  
Number: 1  
Board Of Equalization: 44-007474  
Referral Date: 09-22-93  
Action Date: 05-12-94  
Created Date: 06-30-89  
Owner Tank Id: 37  
SWRCB Tank Id: 19-007-009625-000005  
Tank Status: A  
Capacity: 20079  
Active Date: 02-06-91  
Tank Use: PETROLEUM  
STG: P  
Content: JET FUEL  
Number Of Tanks: Not reported

Status: Active  
Comp Number: 9625  
Number: 1  
Board Of Equalization: 44-007474  
Referral Date: 09-22-93  
Action Date: 05-12-94  
Created Date: 06-30-89  
Owner Tank Id: 38  
SWRCB Tank Id: 19-007-009625-000006  
Tank Status: A  
Capacity: 20079  
Active Date: 02-06-91  
Tank Use: PETROLEUM  
STG: P  
Content: JET FUEL  
Number Of Tanks: Not reported

Status: Active  
Comp Number: 9625  
Number: 1  
Board Of Equalization: 44-007474  
Referral Date: 09-22-93  
Action Date: 05-12-94  
Created Date: 06-30-89  
Owner Tank Id: 52  
SWRCB Tank Id: 19-007-009625-000007  
Tank Status: A  
Capacity: 24390  
Active Date: 02-06-91

Map ID  
Direction  
Distance  
Elevation

MAP FINDINGS

Site

Database(s)

EDR ID Number  
EPA ID Number

**AIRCRAFT SERVICE INTERNATIONAL (Continued)**

**1000180804**

Tank Use: PETROLEUM  
STG: P  
Content: JET FUEL  
Number Of Tanks: Not reported

Status: Not reported  
Comp Number: 9625  
Number: Not reported  
Board Of Equalization: 44-007474  
Referral Date: Not reported  
Action Date: Not reported  
Created Date: Not reported  
Owner Tank Id: Not reported  
SWRCB Tank Id: 19-007-009625-000008  
Tank Status: Not reported  
Capacity: 15093  
Active Date: Not reported  
Tank Use: PETROLEUM  
STG: PRODUCT  
Content: JET FUEL  
Number Of Tanks: 7

Status: Not reported  
Comp Number: 9625  
Number: Not reported  
Board Of Equalization: 44-007474  
Referral Date: Not reported  
Action Date: Not reported  
Created Date: Not reported  
Owner Tank Id: Not reported  
SWRCB Tank Id: 19-007-009625-000009  
Tank Status: Not reported  
Capacity: 15093  
Active Date: Not reported  
Tank Use: PETROLEUM  
STG: PRODUCT  
Content: JET FUEL  
Number Of Tanks: Not reported

Status: Not reported  
Comp Number: 9625  
Number: Not reported  
Board Of Equalization: 44-007474  
Referral Date: Not reported  
Action Date: Not reported  
Created Date: Not reported  
Owner Tank Id: Not reported  
SWRCB Tank Id: 19-007-009625-000010  
Tank Status: Not reported  
Capacity: 15093  
Active Date: Not reported  
Tank Use: PETROLEUM  
STG: PRODUCT  
Content: JET FUEL  
Number Of Tanks: Not reported

Status: Not reported

Map ID  
Direction  
Distance  
Elevation

MAP FINDINGS

Site

Database(s)

EDR ID Number  
EPA ID Number

**AIRCRAFT SERVICE INTERNATIONAL (Continued)**

**1000180804**

Comp Number: 9625  
Number: Not reported  
Board Of Equalization: 44-007474  
Referral Date: Not reported  
Action Date: Not reported  
Created Date: Not reported  
Owner Tank Id: Not reported  
SWRCB Tank Id: 19-007-009625-000011  
Tank Status: Not reported  
Capacity: 15093  
Active Date: Not reported  
Tank Use: PETROLEUM  
STG: PRODUCT  
Content: AVIATION GAS  
Number Of Tanks: Not reported

Status: Not reported  
Comp Number: 9625  
Number: Not reported  
Board Of Equalization: 44-007474  
Referral Date: Not reported  
Action Date: Not reported  
Created Date: Not reported  
Owner Tank Id: Not reported  
SWRCB Tank Id: 19-007-009625-000012  
Tank Status: Not reported  
Capacity: 15093  
Active Date: Not reported  
Tank Use: M.V. FUEL  
STG: PRODUCT  
Content: REG UNLEADED  
Number Of Tanks: Not reported

Status: Not reported  
Comp Number: 9625  
Number: Not reported  
Board Of Equalization: 44-007474  
Referral Date: Not reported  
Action Date: Not reported  
Created Date: Not reported  
Owner Tank Id: Not reported  
SWRCB Tank Id: 19-007-009625-000013  
Tank Status: Not reported  
Capacity: 10164  
Active Date: Not reported  
Tank Use: M.V. FUEL  
STG: PRODUCT  
Content: REG UNLEADED  
Number Of Tanks: Not reported

Status: Not reported  
Comp Number: 9625  
Number: Not reported  
Board Of Equalization: 44-007474  
Referral Date: Not reported  
Action Date: Not reported  
Created Date: Not reported

Map ID  
Direction  
Distance  
Elevation

MAP FINDINGS

Site

Database(s)

EDR ID Number  
EPA ID Number

**AIRCRAFT SERVICE INTERNATIONAL (Continued)**

**1000180804**

Owner Tank Id: Not reported  
SWRCB Tank Id: 19-007-009625-000014  
Tank Status: Not reported  
Capacity: 10187  
Active Date: Not reported  
Tank Use: PETROLEUM  
STG: WASTE  
Content: WASTE FUEL  
Number Of Tanks: Not reported

**HIST UST:**

File Number: 00027606  
URL: <http://geotracker.waterboards.ca.gov/ustpdfs/pdf/00027606.pdf>  
Region: Not reported  
Facility ID: Not reported  
Facility Type: Not reported  
Other Type: Not reported  
Contact Name: Not reported  
Telephone: Not reported  
Owner Name: Not reported  
Owner Address: Not reported  
Owner City,St,Zip: Not reported  
Total Tanks: Not reported

Tank Num: Not reported  
Container Num: Not reported  
Year Installed: Not reported  
Tank Capacity: Not reported  
Tank Used for: Not reported  
Type of Fuel: Not reported  
Container Construction Thickness: Not reported  
Leak Detection: Not reported

Click here for Geo Tracker PDF:

**CA FID UST:**

Facility ID: 19020964  
Regulated By: UTNKA  
Regulated ID: CAN000048  
Cortese Code: Not reported  
SIC Code: Not reported  
Facility Phone: 8188476416  
Mail To: Not reported  
Mailing Address: 2761 HOLLYWOOD WAY  
Mailing Address 2: Not reported  
Mailing City,St,Zip: BURBANK 91505  
Contact: Not reported  
Contact Phone: Not reported  
DUNs Number: Not reported  
NPDES Number: Not reported  
EPA ID: Not reported  
Comments: Not reported  
Status: Active

**ENF:**

Region: 4

Map ID  
Direction  
Distance  
Elevation

MAP FINDINGS

Site

Database(s)

EDR ID Number  
EPA ID Number

**AIRCRAFT SERVICE INTERNATIONAL (Continued)**

**1000180804**

Facility Id: 206553  
Agency Name: Aircraft Service International  
Place Type: Facility  
Place Subtype: Not reported  
Facility Type: Not reported  
Agency Type: Privately-Owned Business  
# Of Agencies: 1  
Place Latitude: 34.198471  
Place Longitude: -118.348851  
SIC Code 1: Not reported  
SIC Desc 1: Not reported  
SIC Code 2: Not reported  
SIC Desc 2: Not reported  
SIC Code 3: Not reported  
SIC Desc 3: Not reported  
NAICS Code 1: Not reported  
NAICS Desc 1: Not reported  
NAICS Code 2: Not reported  
NAICS Desc 2: Not reported  
NAICS Code 3: Not reported  
NAICS Desc 3: Not reported  
# Of Places: 1  
Source Of Facility: Reg Meas  
Design Flow: Not reported  
Threat To Water Quality: Not reported  
Complexity: Not reported  
Pretreatment: Not reported  
Facility Waste Type: Not reported  
Facility Waste Type 2: Not reported  
Facility Waste Type 3: Not reported  
Facility Waste Type 4: Not reported  
Program: UST  
Program Category1: TANKS  
Program Category2: TANKS  
# Of Programs: 1  
WDID: 915050198  
Reg Measure Id: 167340  
Reg Measure Type: Unregulated  
Region: 4  
Order #: Not reported  
Npdes# CA#: Not reported  
Major-Minor: Not reported  
Npdes Type: Not reported  
Reclamation: Not reported  
Dredge Fill Fee: Not reported  
301H: Not reported  
Application Fee Amt Received: Not reported  
Status: Never Active  
Status Date: 02/20/2013  
Effective Date: Not reported  
Expiration/Review Date: Not reported  
Termination Date: Not reported  
WDR Review - Amend: Not reported  
WDR Review - Revise/Renew: Not reported  
WDR Review - Rescind: Not reported  
WDR Review - No Action Required: Not reported  
WDR Review - Pending: Not reported

Map ID  
 Direction  
 Distance  
 Elevation

MAP FINDINGS

Site

Database(s)

EDR ID Number  
 EPA ID Number

**AIRCRAFT SERVICE INTERNATIONAL (Continued)**

**1000180804**

WDR Review - Planned: Not reported  
 Status Enrollee: N  
 Individual/General: I  
 Fee Code: Not reported  
 Direction/Voice: Passive  
 Enforcement Id(EID): 229709  
 Region: 4  
 Order / Resolution Number: NOV  
 Enforcement Action Type: Notice of Violation  
 Effective Date: 02/10/2000  
 Adoption/Issuance Date: Not reported  
 Achieve Date: Not reported  
 Termination Date: 02/10/2000  
 ACL Issuance Date: Not reported  
 EPL Issuance Date: Not reported  
 Status: Historical  
 Title: Enforcement - 915050198  
 Description: Notice of Violation sent 2/10/00 for FTS technical report detailing underground storage tank activities.  
 Program: UST  
 Latest Milestone Completion Date: Not reported  
 # Of Programs1: 1  
 Total Assessment Amount: 0  
 Initial Assessed Amount: 0  
 Liability \$ Amount: 0  
 Project \$ Amount: 0  
 Liability \$ Paid: 0  
 Project \$ Completed: 0  
 Total \$ Paid/Completed Amount: 0

HIST CORTESE:  
 Region: CORTESE  
 Facility County Code: 19  
 Reg By: LTNKA  
 Reg Id: 915050198

LOS ANGELES CO. HMS:  
 Region: LA  
 Permit Category: T  
 Facility Id: 009785-009625  
 Facility Type: 0  
 Facility Status: Removed  
 Area: 3E  
 Permit Number: 00000845T  
 Permit Status: Removed

Z114  
 NW  
 1/4-1/2  
 0.470 mi.  
 2481 ft.

**ASII TANK FARM (SITE #1)**  
**2761 HOLLYWOOD WAY**  
**BURBANK, CA 91505**  
**Site 2 of 2 in cluster Z**

**LUST S103282106**  
**EMI N/A**

**Relative:** LUST REG 4:  
**Higher** Region: 4  
**Actual:** Regional Board: 04  
**694 ft.** County: Los Angeles  
 Facility Id: 915050198



Map ID  
Direction  
Distance  
Elevation

MAP FINDINGS

Site

Database(s)

EDR ID Number  
EPA ID Number

ASII TANK FARM (SITE #1) (Continued)

S103282106

Status: Case Closed  
Substance: Jet Fuel  
Substance Quantity: Not reported  
Local Case No: Not reported  
Case Type: Soil  
Abatement Method Used at the Site: Excavate and Dispose  
Global ID: T0603702530  
W Global ID: Not reported  
Staff: MB  
Local Agency: 19007  
Cross Street: WINONA  
Enforcement Type: Not reported  
Date Leak Discovered: 8/11/1997  
Date Leak First Reported: 4/8/1998  
Date Leak Record Entered: 5/6/1998  
Date Confirmation Began: Not reported  
Date Leak Stopped: 8/11/1997  
Date Case Last Changed on Database: 4/8/1998  
Date the Case was Closed: 11/5/2001  
How Leak Discovered: OM  
How Leak Stopped: Not reported  
Cause of Leak: Overfill  
Leak Source: Other Source  
Operator: AIRCRAFT SERVICE INT'L  
Water System: Not reported  
Well Name: Not reported  
Approx. Dist To Production Well (ft): 2464.0720018395886271877838959  
Source of Cleanup Funding: Other Source  
Preliminary Site Assessment Workplan Submitted: Not reported  
Preliminary Site Assessment Began: Not reported  
Pollution Characterization Began: Not reported  
Remediation Plan Submitted: Not reported  
Remedial Action Underway: 8/11/1997  
Post Remedial Action Monitoring Began: Not reported  
Enforcement Action Date: Not reported  
Historical Max MTBE Date: Not reported  
Hist Max MTBE Conc in Groundwater: Not reported  
Hist Max MTBE Conc in Soil: Not reported  
Significant Interim Remedial Action Taken: Not reported  
GW Qualifier: Not reported  
Soil Qualifier: Not reported  
Organization: Not reported  
Owner Contact: Not reported  
Responsible Party: RUSSELL CAMPBELL  
RP Address: 2761 HOLLYWOOD WAY  
Program: LUST  
Lat/Long: 34.198406 / -1  
Local Agency Staff: DB  
Beneficial Use: Not reported  
Priority: Not reported  
Cleanup Fund Id: Not reported  
Suspended: Not reported  
Assigned Name: Not reported  
Summary: SPILL OCCURED WHILE RELOADING FUEL TRUCK #3631 DUE TO MECHANICAL FAILURE OF HIGH LEVEL SHUT OFF AND FAILURE TO FOLLOW PROPER RELOADING PROCEDURE.

Map ID  
 Direction  
 Distance  
 Elevation

MAP FINDINGS

Site

Database(s)

EDR ID Number  
 EPA ID Number

**ASII TANK FARM (SITE #1) (Continued)**

**S103282106**

EMI:  
 Year: 1987  
 County Code: 19  
 Air Basin: SC  
 Facility ID: 25175  
 Air District Name: SC  
 SIC Code: 5171  
 Air District Name: SOUTH COAST AQMD  
 Community Health Air Pollution Info System: Not reported  
 Consolidated Emission Reporting Rule: Not reported  
 Total Organic Hydrocarbon Gases Tons/Yr: 4  
 Reactive Organic Gases Tons/Yr: 4  
 Carbon Monoxide Emissions Tons/Yr: 0  
 NOX - Oxides of Nitrogen Tons/Yr: 0  
 SOX - Oxides of Sulphur Tons/Yr: 0  
 Particulate Matter Tons/Yr: 0  
 Part. Matter 10 Micrometers and Smllr Tons/Yr: 0

115  
 NNW  
 1/2-1  
 0.625 mi.  
 3301 ft.

**ARDWIN FREIGHT  
 2940 NORTH HOLLYWOOD WAY  
 BURBANK, CA 91505**

**ENVIROSTOR  
 HIST CORTESE  
 NPDES  
 CIWQS**

**S104915023  
 N/A**

**Relative:  
 Higher  
 Actual:  
 701 ft.**

ENVIROSTOR:  
 Facility ID: 19340723  
 Status: Refer: RWQCB  
 Status Date: 08/15/1995  
 Site Code: Not reported  
 Site Type: Historical  
 Site Type Detailed: \* Historical  
 Acres: Not reported  
 NPL: NO  
 Regulatory Agencies: NONE SPECIFIED  
 Lead Agency: NONE SPECIFIED  
 Program Manager: Not reported  
 Supervisor: \* Mmonroy  
 Division Branch: Cleanup Chatsworth  
 Assembly: 43  
 Senate: 25  
 Special Program: \* RCRA 3012 - Past Haz Waste Disp Inven Site  
 Restricted Use: NO  
 Site Mgmt Req: NONE SPECIFIED  
 Funding: Not reported  
 Latitude: 34.20166  
 Longitude: -118.3488  
 APN: NONE SPECIFIED  
 Past Use: NONE SPECIFIED  
 Potential COC: \* UNSPECIFIED SOLVENT MIXTURES \* UNSPECIFIED ORGANIC LIQUID MIXTURE  
 Confirmed COC: NONE SPECIFIED  
 Potential Description: NONE SPECIFIED  
 Alias Name: CAD041684838  
 Alias Type: EPA Identification Number  
 Alias Name: 19340723  
 Alias Type: Envirostor ID Number

Completed Info:  
 Completed Area Name: PROJECT WIDE

Map ID  
Direction  
Distance  
Elevation

MAP FINDINGS

Site

Database(s)

EDR ID Number  
EPA ID Number

**ARDWIN FREIGHT (Continued)**

**S104915023**

Completed Sub Area Name: Not reported  
Completed Document Type: Site Screening  
Completed Date: 05/01/1995  
Comments: 10/7/94 Records indicate that the RWQCB is the lead agency, therefore, NFA for DTSC.

Completed Area Name: PROJECT WIDE  
Completed Sub Area Name: Not reported  
Completed Document Type: Site Screening  
Completed Date: 02/01/1995  
Comments: DATABASE VALIDATION PROGRAM CONFIRMS NFA FOR DTSC.

Completed Area Name: PROJECT WIDE  
Completed Sub Area Name: Not reported  
Completed Document Type: Preliminary Assessment Report  
Completed Date: 04/12/1984  
Comments: INSPECTION(STATE) RWQCB: SEMI-ANNUAL INSPECTION PLATING FACILITY & ENGINE SHOP; AFTER 1980, PLATING OPERATION SOLD TO LOCKHEED CORPORATION; SOURCE ACT: T/C WITH M ASPER (213)634-3300, 4/4/84 & B GROSS, PACIFIC, (818)842-5171, 4/11/84; OVER- HAULED PISTON ENGINES, JET ENGINES; ACTIVELY CLEANING ENGINES; METAL PLATING YEARS OF OPERATION: 1945 TO PRESENT 1981 RECIRCULATION RECOVERY SUMP & CLARIFIER WERE INSTALLED HAULER: LIQUID WASTE MANAGEMENT (SINCE 1981) TO CLASS I LANDFILL RWQCB: 1968-69 VIOLATION OF HEAVY METAL DISCHARGE CONTROLLED BY INSTALLATION OF AIR REGULATORS TO PREVENT EXCESS TURBULENCE PRELIM ASSESS SUBMITTED TO EPA PRELIM ASSESS DONE RCRA 3012

Completed Area Name: PROJECT WIDE  
Completed Sub Area Name: Not reported  
Completed Document Type: \* Discovery  
Completed Date: 09/28/1983  
Comments: FACILITY IDENTIFIED ID FROM ERRIS

Future Area Name: Not reported  
Future Sub Area Name: Not reported  
Future Document Type: Not reported  
Future Due Date: Not reported  
Schedule Area Name: Not reported  
Schedule Sub Area Name: Not reported  
Schedule Document Type: Not reported  
Schedule Due Date: Not reported  
Schedule Revised Date: Not reported

**HIST CORTESE:**

Region: CORTESE  
Facility County Code: 19  
Reg By: LTNKA  
Reg Id: 104.0812

**NPDES:**

Facility Status: Not reported  
NPDES Number: Not reported  
Region: Not reported  
Agency Number: Not reported  
Regulatory Measure ID: Not reported  
Place ID: Not reported

Map ID  
Direction  
Distance  
Elevation

MAP FINDINGS

Site

Database(s)

EDR ID Number  
EPA ID Number

**ARDWIN FREIGHT (Continued)**

**S104915023**

Order Number: Not reported  
WDID: 4 19C360395  
Regulatory Measure Type: Construction  
Program Type: Not reported  
Adoption Date Of Regulatory Measure: Not reported  
Effective Date Of Regulatory Measure: Not reported  
Termination Date Of Regulatory Measure: Not reported  
Expiration Date Of Regulatory Measure: Not reported  
Discharge Address: Not reported  
Discharge Name: Not reported  
Discharge City: Not reported  
Discharge State: Not reported  
Discharge Zip: Not reported  
Status: Terminated  
Status Date: 02/18/2014  
Operator Name: Valec Properties LLC  
Operator Address: 2940 N Hollywood Way  
Operator City: Burbank  
Operator State: California  
Operator Zip: 91505

NPDES as of 03/2018:

NPDES Number: Not reported  
Status: Not reported  
Agency Number: Not reported  
Region: 4  
Regulatory Measure ID: 410620  
Order Number: Not reported  
Regulatory Measure Type: Construction  
Place ID: Not reported  
WDID: 4 19C360395  
Program Type: Not reported  
Adoption Date Of Regulatory Measure: Not reported  
Effective Date Of Regulatory Measure: Not reported  
Expiration Date Of Regulatory Measure: Not reported  
Termination Date Of Regulatory Measure: 12/09/2013  
Discharge Name: Not reported  
Discharge Address: Not reported  
Discharge City: Not reported  
Discharge State: Not reported  
Discharge Zip: Not reported  
Received Date: 02/08/2011  
Processed Date: 02/11/2011  
Status: Terminated  
Status Date: 02/18/2014  
Place Size: 2.5  
Place Size Unit: Acres  
Contact: Edwin Sahakian  
Contact Title: Not reported  
Contact Phone: 310-389-8579  
Contact Phone Ext: Not reported  
Contact Email: edwin.sahakian@gmail.com  
Operator Name: Valec Properties LLC  
Operator Address: 2940 N Hollywood Way  
Operator City: Burbank  
Operator State: California  
Operator Zip: 91505  
Operator Contact: Edwin sahakian

Map ID  
Direction  
Distance  
Elevation

MAP FINDINGS

Site

Database(s)

EDR ID Number  
EPA ID Number

**ARDWIN FREIGHT (Continued)**

**S104915023**

Operator Contact Title: Not reported  
Operator Contact Phone: 310-389-8579  
Operator Contact Phone Ext: Not reported  
Operator Contact Email: edwin.sahakian@gmail.com  
Operator Type: Private Business  
Developer: Valec Properties LLC  
Developer Address: 2940 N Hollywood Way  
Developer City: Burbank  
Developer State: California  
Developer Zip: 91505  
Developer Contact: Edwin sahakian  
Developer Contact Title: Not reported  
Constype Linear Utility Ind: N  
Emergency Phone: Not reported  
Emergency Phone Ext: Not reported  
Constype Above Ground Ind: Not reported  
Constype Below Ground Ind: Not reported  
Constype Cable Line Ind: Not reported  
Constype Comm Line Ind: Not reported  
Constype Commercial Ind: Y  
Constype Electrical Line Ind: Not reported  
Constype Gas Line Ind: Not reported  
Constype Industrial Ind: Not reported  
Constype Other Description: Not reported  
Constype Other Ind: Not reported  
Constype Recons Ind: Not reported  
Constype Residential Ind: Not reported  
Constype Transport Ind: Not reported  
Constype Utility Description: Not reported  
Constype Utility Ind: Not reported  
Constype Water Sewer Ind: Not reported  
Dir Discharge Uswater Ind: N  
Receiving Water Name: Los Angeles River  
Certifier: Edwin Sahakian  
Certifier Title: Owner  
Certification Date: 08-FEB-11  
Primary Sic: Not reported  
Secondary Sic: Not reported  
Tertiary Sic: Not reported

**CIWQS:**

Agency: Valec Properties LLC  
Agency Address: 2940 N Hollywood Way, Burbank, CA 91505  
Place/Project Type: Construction - Commercial  
SIC/NAICS: Not reported  
Region: 4  
Program: CONSTW  
Regulatory Measure Status: Terminated  
Regulatory Measure Type: Storm water construction  
Order Number: 2009-0009-DWQ  
WDID: 4 19C360395  
NPDES Number: CAS000002  
Adoption Date: Not reported  
Effective Date: 02/11/2011  
Termination Date: 12/09/2013  
Expiration/Review Date: Not reported

Map ID  
Direction  
Distance  
Elevation

MAP FINDINGS

Site

Database(s)

EDR ID Number  
EPA ID Number

ARDWIN FREIGHT (Continued)

S104915023

Design Flow: Not reported  
Major/Minor: Not reported  
Complexity: Not reported  
TTWQ: Not reported  
Enforcement Actions within 5 years: 0  
Violations within 5 years: 0  
Latitude: 34.20176  
Longitude: -118.34888

116  
East  
1/2-1  
0.666 mi.  
3519 ft.  
Relative:  
Lower  
Actual:  
632 ft.

A-H PLATING  
1837 NORTH VICTORY PLACE  
BURBANK, CA 91504

RCRA-LQG 1000128015  
ENVIROSTOR CAD098627714  
CPS-SLIC  
SWEEPS UST  
FINDS  
ECHO  
EMI  
ENF  
NPDES  
CIWQS  
WIP

RCRA-LQG:

Date form received by agency: 02/17/2016  
Facility name: A-H PLATING  
Facility address: 1837 NORTH VICTORY PLACE  
BURBANK, CA 91504  
EPA ID: CAD098627714  
Mailing address: NORTH VICTORY PLACE  
BURBANK, CA 91504  
Contact: JESSIE RIVERA  
Contact address: NORTH VICTORY PLACE  
BURBANK, CA 91504  
Contact country: US  
Contact telephone: 818-845-6243  
Contact email: JRIVERA@AHPLATING.COM  
EPA Region: 09  
Land type: Private  
Classification: Large Quantity Generator  
Description: Handler: generates 1,000 kg or more of hazardous waste during any calendar month; or generates more than 1 kg of acutely hazardous waste during any calendar month; or generates more than 100 kg of any residue or contaminated soil, waste or other debris resulting from the cleanup of a spill, into or on any land or water, of acutely hazardous waste during any calendar month; or generates 1 kg or less of acutely hazardous waste during any calendar month, and accumulates more than 1 kg of acutely hazardous waste at any time; or generates 100 kg or less of any residue or contaminated soil, waste or other debris resulting from the cleanup of a spill, into or on any land or water, of acutely hazardous waste during any calendar month, and accumulates more than 100 kg of that material at any time

Owner/Operator Summary:

Owner/operator name: SUNVAIR COATING TECHNOLOGIES  
Owner/operator address: 1837 NORTH VICTORY PLACE  
BURBANK, CA 91504  
Owner/operator country: US  
Owner/operator telephone: Not reported

Map ID  
Direction  
Distance  
Elevation

MAP FINDINGS

Site

Database(s)

EDR ID Number  
EPA ID Number

**A-H PLATING (Continued)**

1000128015

Owner/operator email: Not reported  
Owner/operator fax: Not reported  
Owner/operator extension: Not reported  
Legal status: Private  
Owner/Operator Type: Owner  
Owner/Op start date: 01/01/1979  
Owner/Op end date: Not reported

Owner/operator name: A-H PLATING  
Owner/operator address: Not reported  
Not reported  
Owner/operator country: Not reported  
Owner/operator telephone: Not reported  
Owner/operator email: Not reported  
Owner/operator fax: Not reported  
Owner/operator extension: Not reported  
Legal status: Private  
Owner/Operator Type: Operator  
Owner/Op start date: 01/01/1960  
Owner/Op end date: Not reported

Owner/operator name: TIM WASCHAK  
Owner/operator address: NORTH VICTORY PLACE  
BURBANK, CA 91504  
Owner/operator country: US  
Owner/operator telephone: 818-845-6243  
Owner/operator email: Not reported  
Owner/operator fax: Not reported  
Owner/operator extension: Not reported  
Legal status: Private  
Owner/Operator Type: Owner  
Owner/Op start date: 05/01/2008  
Owner/Op end date: Not reported

Owner/operator name: RUEL GREY  
Owner/operator address: Not reported  
Not reported  
Owner/operator country: US  
Owner/operator telephone: Not reported  
Owner/operator email: Not reported  
Owner/operator fax: Not reported  
Owner/operator extension: Not reported  
Legal status: Private  
Owner/Operator Type: Operator  
Owner/Op start date: 03/01/1996  
Owner/Op end date: Not reported

Handler Activities Summary:

U.S. importer of hazardous waste: No  
Mixed waste (haz. and radioactive): No  
Recycler of hazardous waste: No  
Transporter of hazardous waste: No  
Treater, storer or disposer of HW: No  
Underground injection activity: No  
On-site burner exemption: No  
Furnace exemption: No  
Used oil fuel burner: No

Map ID  
Direction  
Distance  
Elevation

MAP FINDINGS

Site

Database(s)

EDR ID Number  
EPA ID Number

**A-H PLATING (Continued)**

**1000128015**

Used oil processor: No  
User oil refiner: No  
Used oil fuel marketer to burner: No  
Used oil Specification marketer: No  
Used oil transfer facility: No  
Used oil transporter: No

. Waste code: 132  
. Waste name: Aqueous solution w/metals (< restricted levels and see waste code 121 for a list of metals)

. Waste code: 141  
. Waste name: Off-specification, aged, or surplus inorganics

. Waste code: 161  
. Waste name: Fluid-cracking catalyst (FCC) waste

. Waste code: 172  
. Waste name: Metal dust (see 121) and machining waste

. Waste code: 181  
. Waste name: Other inorganic solid waste

. Waste code: 212  
. Waste name: Oxygenated solvents (acetone, butanol, ethyl acetate, etc.)

. Waste code: 223  
. Waste name: Unspecified oil-containing waste

. Waste code: 711  
. Waste name: Liquids with cyanides > 1000 mg/l

. Waste code: 792  
. Waste name: Liquids with pH < 2 with metals

. Waste code: D001  
. Waste name: IGNITABLE HAZARDOUS WASTES ARE THOSE WASTES WHICH HAVE A FLASHPOINT OF LESS THAN 140 DEGREES FAHRENHEIT AS DETERMINED BY A PENSKEY-MARTENS CLOSED CUP FLASH POINT TESTER. ANOTHER METHOD OF DETERMINING THE FLASH POINT OF A WASTE IS TO REVIEW THE MATERIAL SAFETY DATA SHEET, WHICH CAN BE OBTAINED FROM THE MANUFACTURER OR DISTRIBUTOR OF THE MATERIAL. LACQUER THINNER IS AN EXAMPLE OF A COMMONLY USED SOLVENT WHICH WOULD BE CONSIDERED AS IGNITABLE HAZARDOUS WASTE.

. Waste code: D002  
. Waste name: A WASTE WHICH HAS A PH OF LESS THAN 2 OR GREATER THAN 12.5 IS CONSIDERED TO BE A CORROSIVE HAZARDOUS WASTE. SODIUM HYDROXIDE, A CAUSTIC SOLUTION WITH A HIGH PH, IS OFTEN USED BY INDUSTRIES TO CLEAN OR DEGREASE PARTS. HYDROCHLORIC ACID, A SOLUTION WITH A LOW PH, IS USED BY MANY INDUSTRIES TO CLEAN METAL PARTS PRIOR TO PAINTING. WHEN THESE CAUSTIC OR ACID SOLUTIONS BECOME CONTAMINATED AND MUST BE DISPOSED, THE WASTE WOULD BE A CORROSIVE HAZARDOUS WASTE.

. Waste code: D003  
. Waste name: A MATERIAL IS CONSIDERED TO BE A REACTIVE HAZARDOUS WASTE IF IT IS NORMALLY UNSTABLE, REACTS VIOLENTLY WITH WATER, GENERATES TOXIC GASES WHEN EXPOSED TO WATER OR CORROSIVE MATERIALS, OR IF IT IS CAPABLE OF



MAP FINDINGS

Site

Database(s)

EDR ID Number  
 EPA ID Number

**A-H PLATING (Continued)**

**1000128015**

DETONATION OR EXPLOSION WHEN EXPOSED TO HEAT OR A FLAME. ONE EXAMPLE OF SUCH WASTE WOULD BY WASTE GUNPOWDER.

. Waste code: D006  
 . Waste name: CADMIUM

. Waste code: D007  
 . Waste name: CHROMIUM

. Waste code: D008  
 . Waste name: LEAD

. Waste code: F003  
 . Waste name: THE FOLLOWING SPENT NON-HALOGENATED SOLVENTS: XYLENE, ACETONE, ETHYL ACETATE, ETHYL BENZENE, ETHYL ETHER, METHYL ISOBUTYL KETONE, N-BUTYL ALCOHOL, CYCLOHEXANONE, AND METHANOL; ALL SPENT SOLVENT MIXTURES/BLENDS CONTAINING, BEFORE USE, ONLY THE ABOVE SPENT NON-HALOGENATED SOLVENTS; AND ALL SPENT SOLVENT MIXTURES/BLENDS CONTAINING, BEFORE USE, ONE OR MORE OF THE ABOVE NON-HALOGENATED SOLVENTS, AND, A TOTAL OF TEN PERCENT OR MORE (BY VOLUME) OF ONE OR MORE OF THOSE SOLVENTS LISTED IN F001, F002, F004, AND F005, AND STILL BOTTOMS FROM THE RECOVERY OF THESE SPENT SOLVENTS AND SPENT SOLVENT MIXTURES.

Historical Generators:

Date form received by agency: 03/01/2014  
 Site name: A-H PLATING  
 Classification: Large Quantity Generator

. Waste code: 121  
 . Waste name: Alkaline solution (pH >12.5) with metals (antimony, arsenic, barium, beryllium, cadmium, chromium, cobalt, copper, lead, mercury, molybdenum, nickel, selenium, silver, thallium, vanadium, and zinc)

. Waste code: 132  
 . Waste name: Aqueous solution w/metals (< restricted levels and see waste code 121 for a list of metals)

. Waste code: 181  
 . Waste name: Other inorganic solid waste

. Waste code: 212  
 . Waste name: Oxygenated solvents (acetone, butanol, ethyl acetate, etc.)

. Waste code: 711  
 . Waste name: Liquids with cyanides > 1000 mg/l

. Waste code: 792  
 . Waste name: Liquids with pH < 2 with metals

. Waste code: D001  
 . Waste name: IGNITABLE HAZARDOUS WASTES ARE THOSE WASTES WHICH HAVE A FLASHPOINT OF LESS THAN 140 DEGREES FAHRENHEIT AS DETERMINED BY A PENSKEY-MARTENS CLOSED CUP FLASH POINT TESTER. ANOTHER METHOD OF DETERMINING THE FLASH POINT OF A WASTE IS TO REVIEW THE MATERIAL SAFETY DATA SHEET, WHICH CAN BE OBTAINED FROM THE MANUFACTURER OR DISTRIBUTOR OF THE MATERIAL. LACQUER THINNER IS AN EXAMPLE OF A COMMONLY USED SOLVENT

Map ID  
Direction  
Distance  
Elevation

MAP FINDINGS

Site

Database(s)

EDR ID Number  
EPA ID Number

**A-H PLATING (Continued)**

**1000128015**

WHICH WOULD BE CONSIDERED AS IGNITABLE HAZARDOUS WASTE.

- . Waste code: D002  
. Waste name: A WASTE WHICH HAS A PH OF LESS THAN 2 OR GREATER THAN 12.5 IS CONSIDERED TO BE A CORROSIVE HAZARDOUS WASTE. SODIUM HYDROXIDE, A CAUSTIC SOLUTION WITH A HIGH PH, IS OFTEN USED BY INDUSTRIES TO CLEAN OR DEGREASE PARTS. HYDROCHLORIC ACID, A SOLUTION WITH A LOW PH, IS USED BY MANY INDUSTRIES TO CLEAN METAL PARTS PRIOR TO PAINTING. WHEN THESE CAUSTIC OR ACID SOLUTIONS BECOME CONTAMINATED AND MUST BE DISPOSED, THE WASTE WOULD BE A CORROSIVE HAZARDOUS WASTE.
- . Waste code: D003  
. Waste name: A MATERIAL IS CONSIDERED TO BE A REACTIVE HAZARDOUS WASTE IF IT IS NORMALLY UNSTABLE, REACTS VIOLENTLY WITH WATER, GENERATES TOXIC GASES WHEN EXPOSED TO WATER OR CORROSIVE MATERIALS, OR IF IT IS CAPABLE OF DETONATION OR EXPLOSION WHEN EXPOSED TO HEAT OR A FLAME. ONE EXAMPLE OF SUCH WASTE WOULD BY WASTE GUNPOWDER.
- . Waste code: D006  
. Waste name: CADMIUM
- . Waste code: D007  
. Waste name: CHROMIUM
- . Waste code: D008  
. Waste name: LEAD
- . Waste code: F003  
. Waste name: THE FOLLOWING SPENT NON-HALOGENATED SOLVENTS: XYLENE, ACETONE, ETHYL ACETATE, ETHYL BENZENE, ETHYL ETHER, METHYL ISOBUTYL KETONE, N-BUTYL ALCOHOL, CYCLOHEXANONE, AND METHANOL; ALL SPENT SOLVENT MIXTURES/BLENDS CONTAINING, BEFORE USE, ONLY THE ABOVE SPENT NON-HALOGENATED SOLVENTS; AND ALL SPENT SOLVENT MIXTURES/BLENDS CONTAINING, BEFORE USE, ONE OR MORE OF THE ABOVE NON-HALOGENATED SOLVENTS, AND, A TOTAL OF TEN PERCENT OR MORE (BY VOLUME) OF ONE OR MORE OF THOSE SOLVENTS LISTED IN F001, F002, F004, AND F005, AND STILL BOTTOMS FROM THE RECOVERY OF THESE SPENT SOLVENTS AND SPENT SOLVENT MIXTURES.
- . Waste code: F007  
. Waste name: SPENT CYANIDE PLATING BATH SOLUTIONS FROM ELECTROPLATING OPERATIONS

Date form received by agency: 03/23/2012

Site name: A-H PLATING

Classification: Large Quantity Generator

- . Waste code: 121  
. Waste name: Alkaline solution (pH >12.5) with metals (antimony, arsenic, barium, beryllium, cadmium, chromium, cobalt, copper, lead, mercury, molybdenum, nickel, selenium, silver, thallium, vanadium, and zinc)
- . Waste code: 132  
. Waste name: Aqueous solution w/metals (< restricted levels and see waste code 121 for a list of metals)
- . Waste code: 181  
. Waste name: Other inorganic solid waste

Map ID  
Direction  
Distance  
Elevation

MAP FINDINGS

Site

Database(s)

EDR ID Number  
EPA ID Number

**A-H PLATING (Continued)**

**1000128015**

- . Waste code: 722
  - . Waste name: Liquids with cadmium > 100 mg/l
  
  - . Waste code: 723
  - . Waste name: Liquids with chromium (VI) > 500 mg/l
  
  - . Waste code: 724
  - . Waste name: Liquids with lead > 500 mg/l
  
  - . Waste code: 792
  - . Waste name: Liquids with pH < 2 with metals
  
  - . Waste code: D002
  - . Waste name: A WASTE WHICH HAS A PH OF LESS THAN 2 OR GREATER THAN 12.5 IS CONSIDERED TO BE A CORROSIVE HAZARDOUS WASTE. SODIUM HYDROXIDE, A CAUSTIC SOLUTION WITH A HIGH PH, IS OFTEN USED BY INDUSTRIES TO CLEAN OR DEGREASE PARTS. HYDROCHLORIC ACID, A SOLUTION WITH A LOW PH, IS USED BY MANY INDUSTRIES TO CLEAN METAL PARTS PRIOR TO PAINTING. WHEN THESE CAUSTIC OR ACID SOLUTIONS BECOME CONTAMINATED AND MUST BE DISPOSED, THE WASTE WOULD BE A CORROSIVE HAZARDOUS WASTE.
  
  - . Waste code: D006
  - . Waste name: CADMIUM
  
  - . Waste code: D007
  - . Waste name: CHROMIUM
  
  - . Waste code: D008
  - . Waste name: LEAD
- Date form received by agency: 02/09/2010  
Site name: AH PLATING  
Classification: Large Quantity Generator
- . Waste code: 122
  - . Waste name: Alkaline solution without metals (pH > 12.5)
  
  - . Waste code: 132
  - . Waste name: Aqueous solution w/metals (< restricted levels and see waste code 121 for a list of metals)
  
  - . Waste code: 181
  - . Waste name: Other inorganic solid waste
  
  - . Waste code: 212
  - . Waste name: Oxygenated solvents (acetone, butanol, ethyl acetate, etc.)
  
  - . Waste code: 221
  - . Waste name: Waste oil and mixed oil
  
  - . Waste code: 343
  - . Waste name: Unspecified organic liquid mixture
  
  - . Waste code: 352
  - . Waste name: Other organic solids
  
  - . Waste code: 711

Map ID  
Direction  
Distance  
Elevation

MAP FINDINGS

Site

Database(s)

EDR ID Number  
EPA ID Number

**A-H PLATING (Continued)**

**1000128015**

. Waste name: Liquids with cyanides > 1000 mg/l

. Waste code: 722

. Waste name: Liquids with cadmium > 100 mg/l

. Waste code: 723

. Waste name: Liquids with chromium (VI) > 500 mg/l

. Waste code: 724

. Waste name: Liquids with lead > 500 mg/l

. Waste code: 792

. Waste name: Liquids with pH < 2 with metals

. Waste code: D001

. Waste name: IGNITABLE HAZARDOUS WASTES ARE THOSE WASTES WHICH HAVE A FLASHPOINT OF LESS THAN 140 DEGREES FAHRENHEIT AS DETERMINED BY A PENSKEY-MARTENS CLOSED CUP FLASH POINT TESTER. ANOTHER METHOD OF DETERMINING THE FLASH POINT OF A WASTE IS TO REVIEW THE MATERIAL SAFETY DATA SHEET, WHICH CAN BE OBTAINED FROM THE MANUFACTURER OR DISTRIBUTOR OF THE MATERIAL. LACQUER THINNER IS AN EXAMPLE OF A COMMONLY USED SOLVENT WHICH WOULD BE CONSIDERED AS IGNITABLE HAZARDOUS WASTE.

. Waste code: D002

. Waste name: A WASTE WHICH HAS A PH OF LESS THAN 2 OR GREATER THAN 12.5 IS CONSIDERED TO BE A CORROSIVE HAZARDOUS WASTE. SODIUM HYDROXIDE, A CAUSTIC SOLUTION WITH A HIGH PH, IS OFTEN USED BY INDUSTRIES TO CLEAN OR DEGREASE PARTS. HYDROCHLORIC ACID, A SOLUTION WITH A LOW PH, IS USED BY MANY INDUSTRIES TO CLEAN METAL PARTS PRIOR TO PAINTING. WHEN THESE CAUSTIC OR ACID SOLUTIONS BECOME CONTAMINATED AND MUST BE DISPOSED, THE WASTE WOULD BE A CORROSIVE HAZARDOUS WASTE.

. Waste code: D006

. Waste name: CADMIUM

. Waste code: D007

. Waste name: CHROMIUM

. Waste code: D008

. Waste name: LEAD

. Waste code: D035

. Waste name: METHYL ETHYL KETONE

Date form received by agency: 01/27/2006

Site name: A-H PLATING

Classification: Large Quantity Generator

. Waste code: D001

. Waste name: IGNITABLE HAZARDOUS WASTES ARE THOSE WASTES WHICH HAVE A FLASHPOINT OF LESS THAN 140 DEGREES FAHRENHEIT AS DETERMINED BY A PENSKEY-MARTENS CLOSED CUP FLASH POINT TESTER. ANOTHER METHOD OF DETERMINING THE FLASH POINT OF A WASTE IS TO REVIEW THE MATERIAL SAFETY DATA SHEET, WHICH CAN BE OBTAINED FROM THE MANUFACTURER OR DISTRIBUTOR OF THE MATERIAL. LACQUER THINNER IS AN EXAMPLE OF A COMMONLY USED SOLVENT WHICH WOULD BE CONSIDERED AS IGNITABLE HAZARDOUS WASTE.

Map ID  
Direction  
Distance  
Elevation

MAP FINDINGS

Site

Database(s)

EDR ID Number  
EPA ID Number

A-H PLATING (Continued)

1000128015

- . Waste code: D002
- . Waste name: A WASTE WHICH HAS A PH OF LESS THAN 2 OR GREATER THAN 12.5 IS CONSIDERED TO BE A CORROSIVE HAZARDOUS WASTE. SODIUM HYDROXIDE, A CAUSTIC SOLUTION WITH A HIGH PH, IS OFTEN USED BY INDUSTRIES TO CLEAN OR DEGREASE PARTS. HYDROCHLORIC ACID, A SOLUTION WITH A LOW PH, IS USED BY MANY INDUSTRIES TO CLEAN METAL PARTS PRIOR TO PAINTING. WHEN THESE CAUSTIC OR ACID SOLUTIONS BECOME CONTAMINATED AND MUST BE DISPOSED, THE WASTE WOULD BE A CORROSIVE HAZARDOUS WASTE.
  
- . Waste code: D006
- . Waste name: CADMIUM
  
- . Waste code: D007
- . Waste name: CHROMIUM
  
- . Waste code: F005
- . Waste name: THE FOLLOWING SPENT NON-HALOGENATED SOLVENTS: TOLUENE, METHYL ETHYL KETONE, CARBON DISULFIDE, ISOBUTANOL, PYRIDINE, BENZENE, 2-ETHOXYETHANOL, AND 2-NITROPROPANE; ALL SPENT SOLVENT MIXTURES/BLENDS CONTAINING, BEFORE USE, A TOTAL OF TEN PERCENT OR MORE (BY VOLUME) OF ONE OR MORE OF THE ABOVE NON-HALOGENATED SOLVENTS OR THOSE SOLVENTS LISTED IN F001, F002, OR F004; AND STILL BOTTOMS FROM THE RECOVERY OF THESE SPENT SOLVENTS AND SPENT SOLVENT MIXTURES.
  
- . Waste code: F006
- . Waste name: WASTEWATER TREATMENT SLUDGES FROM ELECTROPLATING OPERATIONS EXCEPT FROM THE FOLLOWING PROCESSES: (1) SULFURIC ACID ANODIZING OF ALUMINUM; (2) TIN PLATING ON CARBON STEEL; (3) ZINC PLATING (SEGREGATED BASIS) ON CARBON STEEL; (4) ALUMINUM OR ZINC-ALUMINUM PLATING ON CARBON STEEL; (5) CLEANING/STRIPPING ASSOCIATED WITH TIN, ZINC AND ALUMINUM PLATING ON CARBON STEEL; AND (6) CHEMICAL ETCHING AND MILLING OF ALUMINUM.
  
- . Waste code: F009
- . Waste name: SPENT STRIPPING AND CLEANING BATH SOLUTIONS FROM ELECTROPLATING OPERATIONS WHERE CYANIDES ARE USED IN THE PROCESS.

Date form received by agency: 02/27/2004

Site name: AH PLATING, INC.

Classification: Large Quantity Generator

- . Waste code: D001
- . Waste name: IGNITABLE HAZARDOUS WASTES ARE THOSE WASTES WHICH HAVE A FLASHPOINT OF LESS THAN 140 DEGREES FAHRENHEIT AS DETERMINED BY A PENSKY-MARTENS CLOSED CUP FLASH POINT TESTER. ANOTHER METHOD OF DETERMINING THE FLASH POINT OF A WASTE IS TO REVIEW THE MATERIAL SAFETY DATA SHEET, WHICH CAN BE OBTAINED FROM THE MANUFACTURER OR DISTRIBUTOR OF THE MATERIAL. LACQUER THINNER IS AN EXAMPLE OF A COMMONLY USED SOLVENT WHICH WOULD BE CONSIDERED AS IGNITABLE HAZARDOUS WASTE.
  
- . Waste code: D002
- . Waste name: A WASTE WHICH HAS A PH OF LESS THAN 2 OR GREATER THAN 12.5 IS CONSIDERED TO BE A CORROSIVE HAZARDOUS WASTE. SODIUM HYDROXIDE, A CAUSTIC SOLUTION WITH A HIGH PH, IS OFTEN USED BY INDUSTRIES TO CLEAN OR DEGREASE PARTS. HYDROCHLORIC ACID, A SOLUTION WITH A LOW PH, IS USED BY MANY INDUSTRIES TO CLEAN METAL PARTS PRIOR TO PAINTING. WHEN THESE CAUSTIC OR ACID SOLUTIONS BECOME CONTAMINATED AND MUST BE

Map ID  
Direction  
Distance  
Elevation

MAP FINDINGS

Site

Database(s)

EDR ID Number  
EPA ID Number

A-H PLATING (Continued)

1000128015

DISPOSED, THE WASTE WOULD BE A CORROSIVE HAZARDOUS WASTE.

- . Waste code: D005
  - . Waste name: BARIUM
  
  - . Waste code: D006
  - . Waste name: CADMIUM
  
  - . Waste code: D007
  - . Waste name: CHROMIUM
  
  - . Waste code: F002
  - . Waste name: THE FOLLOWING SPENT HALOGENATED SOLVENTS: TETRACHLOROETHYLENE, METHYLENE CHLORIDE, TRICHLOROETHYLENE, 1,1,1-TRICHLOROETHANE, CHLOROBENZENE, 1,1,2-TRICHLORO-1,2,2-TRIFLUOROETHANE, ORTHO-DICHLOROBENZENE, TRICHLOROFLUOROMETHANE, AND 1,1,2-TRICHLOROETHANE; ALL SPENT SOLVENT MIXTURES/BLENDS CONTAINING, BEFORE USE, A TOTAL OF TEN PERCENT OR MORE (BY VOLUME) OF ONE OR MORE OF THE ABOVE HALOGENATED SOLVENTS OR THOSE LISTED IN F001, F004, OR F005, AND STILL BOTTOMS FROM THE RECOVERY OF THESE SPENT SOLVENTS AND SPENT SOLVENT MIXTURES.
  
  - . Waste code: F006
  - . Waste name: WASTEWATER TREATMENT SLUDGES FROM ELECTROPLATING OPERATIONS EXCEPT FROM THE FOLLOWING PROCESSES: (1) SULFURIC ACID ANODIZING OF ALUMINUM; (2) TIN PLATING ON CARBON STEEL; (3) ZINC PLATING (SEGREGATED BASIS) ON CARBON STEEL; (4) ALUMINUM OR ZINC-ALUMINUM PLATING ON CARBON STEEL; (5) CLEANING/STRIPPING ASSOCIATED WITH TIN, ZINC AND ALUMINUM PLATING ON CARBON STEEL; AND (6) CHEMICAL ETCHING AND MILLING OF ALUMINUM.
- Date form received by agency: 02/22/2002  
Site name: A-H PLANTING, INC.  
Classification: Large Quantity Generator
- . Waste code: 121
  - . Waste name: Alkaline solution (pH >12.5) with metals (antimony, arsenic, barium, beryllium, cadmium, chromium, cobalt, copper, lead, mercury, molybdenum, nickel, selenium, silver, thallium, vanadium, and zinc)
  
  - . Waste code: 171
  - . Waste name: Metal sludge (see 121)
  
  - . Waste code: 181
  - . Waste name: Other inorganic solid waste
  
  - . Waste code: 212
  - . Waste name: Oxygenated solvents (acetone, butanol, ethyl acetate, etc.)
  
  - . Waste code: 711
  - . Waste name: Liquids with cyanides > 1000 mg/l
  
  - . Waste code: 792
  - . Waste name: Liquids with pH < 2 with metals
  
  - . Waste code: D001
  - . Waste name: IGNITABLE HAZARDOUS WASTES ARE THOSE WASTES WHICH HAVE A FLASHPOINT OF

MAP FINDINGS

**A-H PLATING (Continued)**

**1000128015**

LESS THAN 140 DEGREES FAHRENHEIT AS DETERMINED BY A PENSKEY-MARTENS CLOSED CUP FLASH POINT TESTER. ANOTHER METHOD OF DETERMINING THE FLASH POINT OF A WASTE IS TO REVIEW THE MATERIAL SAFETY DATA SHEET, WHICH CAN BE OBTAINED FROM THE MANUFACTURER OR DISTRIBUTOR OF THE MATERIAL. LACQUER THINNER IS AN EXAMPLE OF A COMMONLY USED SOLVENT WHICH WOULD BE CONSIDERED AS IGNITABLE HAZARDOUS WASTE.

. Waste code: D002  
. Waste name: A WASTE WHICH HAS A PH OF LESS THAN 2 OR GREATER THAN 12.5 IS CONSIDERED TO BE A CORROSIVE HAZARDOUS WASTE. SODIUM HYDROXIDE, A CAUSTIC SOLUTION WITH A HIGH PH, IS OFTEN USED BY INDUSTRIES TO CLEAN OR DEGREASE PARTS. HYDROCHLORIC ACID, A SOLUTION WITH A LOW PH, IS USED BY MANY INDUSTRIES TO CLEAN METAL PARTS PRIOR TO PAINTING. WHEN THESE CAUSTIC OR ACID SOLUTIONS BECOME CONTAMINATED AND MUST BE DISPOSED, THE WASTE WOULD BE A CORROSIVE HAZARDOUS WASTE.

. Waste code: D006  
. Waste name: CADMIUM

. Waste code: D007  
. Waste name: CHROMIUM

Date form received by agency: 10/12/2000  
Site name: A-H PLATING, INC.  
Classification: Large Quantity Generator

Date form received by agency: 03/04/1999  
Site name: A-H PLATING, INC.  
Classification: Large Quantity Generator

Date form received by agency: 09/01/1996  
Site name: A-H PLATING INC  
Classification: Small Quantity Generator

Date form received by agency: 03/04/1981  
Site name: A-H PLATING INC  
Classification: Large Quantity Generator

Biennial Reports:

Last Biennial Reporting Year: 2017

Annual Waste Handled:

Waste code: D001  
Waste name: IGNITABLE HAZARDOUS WASTES ARE THOSE WASTES WHICH HAVE A FLASHPOINT OF LESS THAN 140 DEGREES FAHRENHEIT AS DETERMINED BY A PENSKEY-MARTENS CLOSED CUP FLASH POINT TESTER. ANOTHER METHOD OF DETERMINING THE FLASH POINT OF A WASTE IS TO REVIEW THE MATERIAL SAFETY DATA SHEET, WHICH CAN BE OBTAINED FROM THE MANUFACTURER OR DISTRIBUTOR OF THE MATERIAL. LACQUER THINNER IS AN EXAMPLE OF A COMMONLY USED SOLVENT WHICH WOULD BE CONSIDERED AS IGNITABLE HAZARDOUS WASTE.

Amount (Lbs): 834

Waste code: D002  
Waste name: A WASTE WHICH HAS A PH OF LESS THAN 2 OR GREATER THAN 12.5 IS CONSIDERED TO BE A CORROSIVE HAZARDOUS WASTE. SODIUM HYDROXIDE, A CAUSTIC SOLUTION WITH A HIGH PH, IS OFTEN USED BY INDUSTRIES TO CLEAN OR DEGREASE PARTS. HYDROCHLORIC ACID, A SOLUTION WITH A LOW PH, IS

Map ID  
Direction  
Distance  
Elevation

MAP FINDINGS

Site

Database(s)

EDR ID Number  
EPA ID Number

A-H PLATING (Continued)

1000128015

USED BY MANY INDUSTRIES TO CLEAN METAL PARTS PRIOR TO PAINTING. WHEN THESE CAUSTIC OR ACID SOLUTIONS BECOME CONTAMINATED AND MUST BE DISPOSED, THE WASTE WOULD BE A CORROSIVE HAZARDOUS WASTE.

Amount (Lbs): 87807.4

Waste code: D003

Waste name: A MATERIAL IS CONSIDERED TO BE A REACTIVE HAZARDOUS WASTE IF IT IS NORMALLY UNSTABLE, REACTS VIOLENTLY WITH WATER, GENERATES TOXIC GASES WHEN EXPOSED TO WATER OR CORROSIVE MATERIALS, OR IF IT IS CAPABLE OF DETONATION OR EXPLOSION WHEN EXPOSED TO HEAT OR A FLAME. ONE EXAMPLE OF SUCH WASTE WOULD BY WASTE GUNPOWDER.

Amount (Lbs): 12365.1

Waste code: D006

Waste name: CADMIUM

Amount (Lbs): 112827.5

Waste code: D007

Waste name: CHROMIUM

Amount (Lbs): 122188.4

Waste code: D008

Waste name: LEAD

Amount (Lbs): 112827.5

Waste code: F003

Waste name: THE FOLLOWING SPENT NON-HALOGENATED SOLVENTS: XYLENE, ACETONE, ETHYL ACETATE, ETHYL BENZENE, ETHYL ETHER, METHYL ISOBUTYL KETONE, N-BUTYL ALCOHOL, CYCLOHEXANONE, AND METHANOL; ALL SPENT SOLVENT MIXTURES/BLENDS CONTAINING, BEFORE USE, ONLY THE ABOVE SPENT NON-HALOGENATED SOLVENTS; AND ALL SPENT SOLVENT MIXTURES/BLENDS CONTAINING, BEFORE USE, ONE OR MORE OF THE ABOVE NON-HALOGENATED SOLVENTS, AND, A TOTAL OF TEN PERCENT OR MORE (BY VOLUME) OF ONE OR MORE OF THOSE SOLVENTS LISTED IN F001, F002, F004, AND F005, AND STILL BOTTOMS FROM THE RECOVERY OF THESE SPENT SOLVENTS AND SPENT SOLVENT MIXTURES.

Amount (Lbs): 834

Facility Has Received Notices of Violations:

Regulation violated: Not reported  
Area of violation: Generators - Pre-transport  
Date violation determined: 10/25/2017  
Date achieved compliance: Not reported  
Violation lead agency: State  
Enforcement action: Not reported  
Enforcement action date: Not reported  
Enf. disposition status: Not reported  
Enf. disp. status date: Not reported  
Enforcement lead agency: Not reported  
Proposed penalty amount: Not reported  
Final penalty amount: Not reported  
Paid penalty amount: Not reported

Regulation violated: Not reported  
Area of violation: Generators - Pre-transport  
Date violation determined: 08/04/2008



Map ID  
Direction  
Distance  
Elevation

MAP FINDINGS

Site

Database(s)

EDR ID Number  
EPA ID Number

**A-H PLATING (Continued)**

1000128015

Date achieved compliance: 12/17/2008  
Violation lead agency: EPA  
Enforcement action: Not reported  
Enforcement action date: 08/26/2008  
Enf. disposition status: Not reported  
Enf. disp. status date: Not reported  
Enforcement lead agency: EPA  
Proposed penalty amount: Not reported  
Final penalty amount: Not reported  
Paid penalty amount: Not reported

Regulation violated: Not reported  
Area of violation: Generators - Pre-transport  
Date violation determined: 08/04/2008  
Date achieved compliance: 12/17/2008  
Violation lead agency: EPA  
Enforcement action: WRITTEN INFORMAL  
Enforcement action date: 11/17/2008  
Enf. disposition status: Not reported  
Enf. disp. status date: Not reported  
Enforcement lead agency: EPA  
Proposed penalty amount: Not reported  
Final penalty amount: Not reported  
Paid penalty amount: Not reported

Regulation violated: Not reported  
Area of violation: Generators - General  
Date violation determined: 03/27/2007  
Date achieved compliance: 03/27/2007  
Violation lead agency: State  
Enforcement action: WRITTEN INFORMAL  
Enforcement action date: 03/27/2007  
Enf. disposition status: Not reported  
Enf. disp. status date: Not reported  
Enforcement lead agency: State  
Proposed penalty amount: Not reported  
Final penalty amount: Not reported  
Paid penalty amount: Not reported

Evaluation Action Summary:  
Evaluation date: 10/25/2017  
Evaluation: COMPLIANCE EVALUATION INSPECTION ON-SITE  
Area of violation: Generators - Pre-transport  
Date achieved compliance: Not reported  
Evaluation lead agency: State

Evaluation date: 10/01/2014  
Evaluation: COMPLIANCE EVALUATION INSPECTION ON-SITE  
Area of violation: Not reported  
Date achieved compliance: Not reported  
Evaluation lead agency: State

Evaluation date: 08/04/2008  
Evaluation: COMPLIANCE EVALUATION INSPECTION ON-SITE  
Area of violation: Generators - Pre-transport  
Date achieved compliance: 12/17/2008  
Evaluation lead agency: EPA

Map ID  
Direction  
Distance  
Elevation

MAP FINDINGS

Site

Database(s)

EDR ID Number  
EPA ID Number

**A-H PLATING (Continued)**

1000128015

Evaluation date: 03/27/2007  
Evaluation: COMPLIANCE EVALUATION INSPECTION ON-SITE  
Area of violation: Generators - General  
Date achieved compliance: 03/27/2007  
Evaluation lead agency: State

**ENVIROSTOR:**

Facility ID: 71002653  
Status: Refer: Other Agency  
Status Date: Not reported  
Site Code: Not reported  
Site Type: Tiered Permit  
Site Type Detailed: Tiered Permit  
Acres: Not reported  
NPL: NO  
Regulatory Agencies: NONE SPECIFIED  
Lead Agency: NONE SPECIFIED  
Program Manager: Not reported  
Supervisor: Not reported  
Division Branch: Cleanup Chatsworth  
Assembly: 43  
Senate: 25  
Special Program: Not reported  
Restricted Use: NO  
Site Mgmt Req: NONE SPECIFIED  
Funding: Not reported  
Latitude: 34.19234  
Longitude: -118.3301  
APN: NONE SPECIFIED  
Past Use: NONE SPECIFIED  
Potential COC: NONE SPECIFIED  
Confirmed COC: NONE SPECIFIED  
Potential Description: NONE SPECIFIED  
Alias Name: CAD098627714  
Alias Type: EPA Identification Number  
Alias Name: 71002653  
Alias Type: Envirostor ID Number

**Completed Info:**

Completed Area Name: PROJECT WIDE  
Completed Sub Area Name: Not reported  
Completed Document Type: Site Inspections/Visit (Non LUR)  
Completed Date: 11/05/1997  
Comments: Not reported

Future Area Name: Not reported  
Future Sub Area Name: Not reported  
Future Document Type: Not reported  
Future Due Date: Not reported  
Schedule Area Name: Not reported  
Schedule Sub Area Name: Not reported  
Schedule Document Type: Not reported  
Schedule Due Date: Not reported  
Schedule Revised Date: Not reported

**CPS-SLIC:**

Region: STATE  
Facility Status: Open - Inactive

Map ID  
Direction  
Distance  
Elevation

MAP FINDINGS

Site

Database(s)

EDR ID Number  
EPA ID Number

**A-H PLATING (Continued)**

**1000128015**

Status Date: 11/07/2016  
Global Id: SL603798588  
Lead Agency: LOS ANGELES RWQCB (REGION 4)  
Lead Agency Case Number: Not reported  
Latitude: 34.1923673453153  
Longitude: -118.330213359802  
Case Type: Cleanup Program Site  
Case Worker: Not reported  
Local Agency: Not reported  
RB Case Number: 104.0003  
File Location: Regional Board  
Potential Media Affected: Aquifer used for drinking water supply  
Potential Contaminants of Concern: Other Acid or Corrosive, Tetrachloroethylene (PCE), Trichloroethylene (TCE), Cyanide, Chromium, Chromium VI, Other Metal  
Site History: AH Plating is located at 1837 Victory Place in Burbank, CA. The Los Angeles County Assessor's parcel number for the property is 2464-017-010. A.H. Plating currently conducts electroplating operations primarily servicing the aviation industry. The facility has been in operation under the current owners for approximately 31 years. Prior to the AH Plating ownership, the property was owned and operated by Sun Valley Machine, Inc. from 1966 to through 1978. The plating facility consists of a one-story production building situated on the northern half of the property and an equipment storage area in the southern portion of the property. Plating operations are conducted in open-top plating tanks situated within concrete-lined containment areas within the production building. AH Plating conducts three principal metal coating operations including chromium plating, nickel plating, and cadmium plating.

[Click here to access the California GeoTracker records for this facility:](#)

**SWEEPS UST:**

Status: Active  
Comp Number: 14391  
Number: 9  
Board Of Equalization: Not reported  
Referral Date: 12-06-90  
Action Date: 12-06-90  
Created Date: 06-30-89  
Owner Tank Id: Not reported  
SWRCB Tank Id: Not reported  
Tank Status: Not reported  
Capacity: Not reported  
Active Date: Not reported  
Tank Use: Not reported  
STG: Not reported  
Content: Not reported  
Number Of Tanks: Not reported

**FINDS:**

Registry ID: 110000898627

**Environmental Interest/Information System**

US EPA TRIS (Toxics Release Inventory System) contains information from facilities on the amounts of over 300 listed toxic chemicals that

Map ID  
Direction  
Distance  
Elevation

MAP FINDINGS

Site

Database(s)

EDR ID Number  
EPA ID Number

**A-H PLATING (Continued)**

**1000128015**

these facilities release directly to air, water, land, or that are transported off-site.

California Hazardous Waste Tracking System - Datamart (HWTS-DATAMART) provides California with information on hazardous waste shipments for generators, transporters, and treatment, storage, and disposal facilities.

**HAZARDOUS AIR POLLUTANT MAJOR**

US National Pollutant Discharge Elimination System (NPDES) module of the Compliance Information System (ICIS) tracks surface water permits issued under the Clean Water Act. Under NPDES, all facilities that discharge pollutants from any point source into waters of the United States are required to obtain a permit. The permit will likely contain limits on what can be discharged, impose monitoring and reporting requirements, and include other provisions to ensure that the discharge does not adversely affect water quality.

**RISK AND TECHNOLOGY REVIEW**

RCRAInfo is a national information system that supports the Resource Conservation and Recovery Act (RCRA) program through the tracking of events and activities related to facilities that generate, transport, and treat, store, or dispose of hazardous waste. RCRAInfo allows RCRA program staff to track the notification, permit, compliance, and corrective action activities required under RCRA.

**STATE MASTER**

**HAZARDOUS WASTE BIENNIAL REPORTER**

ICIS (Integrated Compliance Information System) is the Integrated Compliance Information System and provides a database that, when complete, will contain integrated Enforcement and Compliance information across most of EPA's programs. The vision for ICIS is to replace EPA's independent databases that contain Enforcement data with a single repository for that information. Currently, ICIS contains all Federal Administrative and Judicial enforcement actions. This information is maintained in ICIS by EPA in the Regional offices and its Headquarters. A future release of ICIS will replace the Permit Compliance System (PCS) which supports the NPDES and will integrate that information with Federal actions already in the system. ICIS also has the capability to track other activities occurring in the Region that support Compliance and Enforcement programs. These include; Incident Tracking, Compliance Assistance, and Compliance Monitoring.

[Click this hyperlink](#) while viewing on your computer to access additional FINDS: detail in the EDR Site Report.

**ECHO:**

Envid: 1000128015  
Registry ID: 110000898627  
DFR URL: <http://echo.epa.gov/detailed-facility-report?fid=110000898627>

Map ID  
Direction  
Distance  
Elevation

MAP FINDINGS

Site

Database(s)

EDR ID Number  
EPA ID Number

A-H PLATING (Continued)

1000128015

EMI:

Year: 1990  
County Code: 19  
Air Basin: SC  
Facility ID: 17812  
Air District Name: SC  
SIC Code: 3471  
Air District Name: SOUTH COAST AQMD  
Community Health Air Pollution Info System: Not reported  
Consolidated Emission Reporting Rule: Not reported  
Total Organic Hydrocarbon Gases Tons/Yr: 15  
Reactive Organic Gases Tons/Yr: 2  
Carbon Monoxide Emissions Tons/Yr: 0  
NOX - Oxides of Nitrogen Tons/Yr: 0  
SOX - Oxides of Sulphur Tons/Yr: 0  
Particulate Matter Tons/Yr: 0  
Part. Matter 10 Micrometers and Smllr Tons/Yr:0

Year: 1993  
County Code: 19  
Air Basin: SC  
Facility ID: 17812  
Air District Name: SC  
SIC Code: 3471  
Air District Name: SOUTH COAST AQMD  
Community Health Air Pollution Info System: Not reported  
Consolidated Emission Reporting Rule: Not reported  
Total Organic Hydrocarbon Gases Tons/Yr: 8  
Reactive Organic Gases Tons/Yr: 0  
Carbon Monoxide Emissions Tons/Yr: 0  
NOX - Oxides of Nitrogen Tons/Yr: 0  
SOX - Oxides of Sulphur Tons/Yr: 0  
Particulate Matter Tons/Yr: 0  
Part. Matter 10 Micrometers and Smllr Tons/Yr:0

Year: 1995  
County Code: 19  
Air Basin: SC  
Facility ID: 17812  
Air District Name: SC  
SIC Code: 3471  
Air District Name: SOUTH COAST AQMD  
Community Health Air Pollution Info System: Not reported  
Consolidated Emission Reporting Rule: Not reported  
Total Organic Hydrocarbon Gases Tons/Yr: 8  
Reactive Organic Gases Tons/Yr: 0  
Carbon Monoxide Emissions Tons/Yr: 0  
NOX - Oxides of Nitrogen Tons/Yr: 0  
SOX - Oxides of Sulphur Tons/Yr: 0  
Particulate Matter Tons/Yr: 0  
Part. Matter 10 Micrometers and Smllr Tons/Yr:0

Year: 1996  
County Code: 19  
Air Basin: SC  
Facility ID: 17812  
Air District Name: SC

Map ID  
Direction  
Distance  
Elevation

MAP FINDINGS

Site

Database(s)

EDR ID Number  
EPA ID Number

**A-H PLATING (Continued)**

1000128015

SIC Code: 3471  
Air District Name: SOUTH COAST AQMD  
Community Health Air Pollution Info System: Not reported  
Consolidated Emission Reporting Rule: Not reported  
Total Organic Hydrocarbon Gases Tons/Yr: 6  
Reactive Organic Gases Tons/Yr: 1  
Carbon Monoxide Emissions Tons/Yr: 0  
NOX - Oxides of Nitrogen Tons/Yr: 0  
SOX - Oxides of Sulphur Tons/Yr: 0  
Particulate Matter Tons/Yr: 0  
Part. Matter 10 Micrometers and Smlr Tons/Yr:0

Year: 1997  
County Code: 19  
Air Basin: SC  
Facility ID: 17812  
Air District Name: SC  
SIC Code: 3471  
Air District Name: SOUTH COAST AQMD  
Community Health Air Pollution Info System: Not reported  
Consolidated Emission Reporting Rule: Not reported  
Total Organic Hydrocarbon Gases Tons/Yr: 1  
Reactive Organic Gases Tons/Yr: 1  
Carbon Monoxide Emissions Tons/Yr: 0  
NOX - Oxides of Nitrogen Tons/Yr: 0  
SOX - Oxides of Sulphur Tons/Yr: 0  
Particulate Matter Tons/Yr: 0  
Part. Matter 10 Micrometers and Smlr Tons/Yr:0

Year: 1998  
County Code: 19  
Air Basin: SC  
Facility ID: 17812  
Air District Name: SC  
SIC Code: 3471  
Air District Name: SOUTH COAST AQMD  
Community Health Air Pollution Info System: Not reported  
Consolidated Emission Reporting Rule: Not reported  
Total Organic Hydrocarbon Gases Tons/Yr: 1  
Reactive Organic Gases Tons/Yr: 1  
Carbon Monoxide Emissions Tons/Yr: 0  
NOX - Oxides of Nitrogen Tons/Yr: 0  
SOX - Oxides of Sulphur Tons/Yr: 0  
Particulate Matter Tons/Yr: 0  
Part. Matter 10 Micrometers and Smlr Tons/Yr:0

Year: 1999  
County Code: 19  
Air Basin: SC  
Facility ID: 17812  
Air District Name: SC  
SIC Code: 3471  
Air District Name: SOUTH COAST AQMD  
Community Health Air Pollution Info System: Not reported  
Consolidated Emission Reporting Rule: Not reported  
Total Organic Hydrocarbon Gases Tons/Yr: 1  
Reactive Organic Gases Tons/Yr: 1

Map ID  
Direction  
Distance  
Elevation

MAP FINDINGS

Site

Database(s)

EDR ID Number  
EPA ID Number

**A-H PLATING (Continued)**

1000128015

Carbon Monoxide Emissions Tons/Yr: 0  
NOX - Oxides of Nitrogen Tons/Yr: 0  
SOX - Oxides of Sulphur Tons/Yr: 0  
Particulate Matter Tons/Yr: 0  
Part. Matter 10 Micrometers and Smllr Tons/Yr:0

Year: 2000  
County Code: 19  
Air Basin: SC  
Facility ID: 17812  
Air District Name: SC  
SIC Code: 3471  
Air District Name: SOUTH COAST AQMD  
Community Health Air Pollution Info System: Not reported  
Consolidated Emission Reporting Rule: Not reported  
Total Organic Hydrocarbon Gases Tons/Yr: 1  
Reactive Organic Gases Tons/Yr: 1  
Carbon Monoxide Emissions Tons/Yr: 0  
NOX - Oxides of Nitrogen Tons/Yr: 0  
SOX - Oxides of Sulphur Tons/Yr: 0  
Particulate Matter Tons/Yr: 0  
Part. Matter 10 Micrometers and Smllr Tons/Yr:0

Year: 2001  
County Code: 19  
Air Basin: SC  
Facility ID: 17812  
Air District Name: SC  
SIC Code: 3471  
Air District Name: SOUTH COAST AQMD  
Community Health Air Pollution Info System: Not reported  
Consolidated Emission Reporting Rule: Not reported  
Total Organic Hydrocarbon Gases Tons/Yr: 1  
Reactive Organic Gases Tons/Yr: 1  
Carbon Monoxide Emissions Tons/Yr: 0  
NOX - Oxides of Nitrogen Tons/Yr: 0  
SOX - Oxides of Sulphur Tons/Yr: 0  
Particulate Matter Tons/Yr: 0  
Part. Matter 10 Micrometers and Smllr Tons/Yr:0

Year: 2009  
County Code: 19  
Air Basin: SC  
Facility ID: 17812  
Air District Name: SC  
SIC Code: 3471  
Air District Name: SOUTH COAST AQMD  
Community Health Air Pollution Info System: Not reported  
Consolidated Emission Reporting Rule: Not reported  
Total Organic Hydrocarbon Gases Tons/Yr: 7.6589254853456801E-2  
Reactive Organic Gases Tons/Yr: 7.2419999999999998E-2  
Carbon Monoxide Emissions Tons/Yr: 2.9999999999999999E-2  
NOX - Oxides of Nitrogen Tons/Yr: 4.0000000000000001E-2  
SOX - Oxides of Sulphur Tons/Yr: 2.6400000000000002E-4  
Particulate Matter Tons/Yr: 6.5900000000000004E-3  
Part. Matter 10 Micrometers and Smllr Tons/Yr:6.1451800000000001E-3

Map ID  
Direction  
Distance  
Elevation

MAP FINDINGS

Site

Database(s)

EDR ID Number  
EPA ID Number

**A-H PLATING (Continued)**

1000128015

Year: 2010  
County Code: 19  
Air Basin: SC  
Facility ID: 17812  
Air District Name: SC  
SIC Code: 3471  
Air District Name: SOUTH COAST AQMD  
Community Health Air Pollution Info System: Not reported  
Consolidated Emission Reporting Rule: Not reported  
Total Organic Hydrocarbon Gases Tons/Yr: 0.0269528394473172  
Reactive Organic Gases Tons/Yr: 2.321000000000001E-2  
Carbon Monoxide Emissions Tons/Yr: 3.905999999999997E-2  
NOX - Oxides of Nitrogen Tons/Yr: 0.0465  
SOX - Oxides of Sulphur Tons/Yr: 0.00027  
Particulate Matter Tons/Yr: 0.00415  
Part. Matter 10 Micrometers and Smlr Tons/Yr:3.840999999999998E-3

Year: 2011  
County Code: 19  
Air Basin: SC  
Facility ID: 17812  
Air District Name: SC  
SIC Code: 3471  
Air District Name: SOUTH COAST AQMD  
Community Health Air Pollution Info System: Not reported  
Consolidated Emission Reporting Rule: Not reported  
Total Organic Hydrocarbon Gases Tons/Yr: 0.062544967964  
Reactive Organic Gases Tons/Yr: 0.06148  
Carbon Monoxide Emissions Tons/Yr: 0.00351  
NOX - Oxides of Nitrogen Tons/Yr: 0.00418  
SOX - Oxides of Sulphur Tons/Yr: 2e-005  
Particulate Matter Tons/Yr: 0.00208  
Part. Matter 10 Micrometers and Smlr Tons/Yr:0.0016227

ENF:

Region: 4  
Facility Id: 203987  
Agency Name: AH Plating Inc  
Place Type: Facility  
Place Subtype: Not reported  
Facility Type: Not reported  
Agency Type: Privately-Owned Business  
# Of Agencies: 1  
Place Latitude: 34.19303  
Place Longitude: -118.330737  
SIC Code 1: Not reported  
SIC Desc 1: Not reported  
SIC Code 2: Not reported  
SIC Desc 2: Not reported  
SIC Code 3: Not reported  
SIC Desc 3: Not reported  
NAICS Code 1: Not reported  
NAICS Desc 1: Not reported  
NAICS Code 2: Not reported  
NAICS Desc 2: Not reported  
NAICS Code 3: Not reported  
NAICS Desc 3: Not reported



Map ID  
Direction  
Distance  
Elevation

MAP FINDINGS

Site

Database(s)

EDR ID Number  
EPA ID Number

A-H PLATING (Continued)

1000128015

# Of Places:	1
Source Of Facility:	Reg Meas
Design Flow:	Not reported
Threat To Water Quality:	Not reported
Complexity:	Not reported
Pretreatment:	Not reported
Facility Waste Type:	Not reported
Facility Waste Type 2:	Not reported
Facility Waste Type 3:	Not reported
Facility Waste Type 4:	Not reported
Program:	WIP
Program Category1:	MONITORING
Program Category2:	MONITORING
# Of Programs:	1
WDID:	4WIP1040003
Reg Measure Id:	161814
Reg Measure Type:	Unregulated
Region:	4
Order #:	Not reported
Npdes# CA#:	Not reported
Major-Minor:	Not reported
Npdes Type:	Not reported
Reclamation:	Not reported
Dredge Fill Fee:	Not reported
301H:	Not reported
Application Fee Amt Received:	Not reported
Status:	Historical
Status Date:	06/17/2005
Effective Date:	Not reported
Expiration/Review Date:	Not reported
Termination Date:	Not reported
WDR Review - Amend:	Not reported
WDR Review - Revise/Renew:	Not reported
WDR Review - Rescind:	Not reported
WDR Review - No Action Required:	Not reported
WDR Review - Pending:	Not reported
WDR Review - Planned:	Not reported
Status Enrollee:	N
Individual/General:	Not reported
Fee Code:	Not reported
Direction/Voice:	Passive
Enforcement Id(EID):	235114
Region:	4
Order / Resolution Number:	UNKNOWN
Enforcement Action Type:	Notice of Violation
Effective Date:	03/08/2001
Adoption/Issuance Date:	Not reported
Achieve Date:	Not reported
Termination Date:	03/08/2001
ACL Issuance Date:	Not reported
EPL Issuance Date:	Not reported
Status:	Historical
Title:	Enforcement - 4WIP1040003
Description:	Notice of Violation sent 3/8/01 for overdue chemical use questionnaire.
Program:	WIP
Latest Milestone Completion Date:	Not reported

Map ID  
Direction  
Distance  
Elevation

MAP FINDINGS

Site

Database(s)

EDR ID Number  
EPA ID Number

**A-H PLATING (Continued)**

1000128015

# Of Programs1:	1
Total Assessment Amount:	0
Initial Assessed Amount:	0
Liability \$ Amount:	0
Project \$ Amount:	0
Liability \$ Paid:	0
Project \$ Completed:	0
Total \$ Paid/Completed Amount:	0
Region:	4
Facility Id:	203987
Agency Name:	AH Plating Inc
Place Type:	Facility
Place Subtype:	Not reported
Facility Type:	Not reported
Agency Type:	Privately-Owned Business
# Of Agencies:	1
Place Latitude:	34.19303
Place Longitude:	-118.330737
SIC Code 1:	Not reported
SIC Desc 1:	Not reported
SIC Code 2:	Not reported
SIC Desc 2:	Not reported
SIC Code 3:	Not reported
SIC Desc 3:	Not reported
NAICS Code 1:	Not reported
NAICS Desc 1:	Not reported
NAICS Code 2:	Not reported
NAICS Desc 2:	Not reported
NAICS Code 3:	Not reported
NAICS Desc 3:	Not reported
# Of Places:	1
Source Of Facility:	Reg Meas
Design Flow:	Not reported
Threat To Water Quality:	Not reported
Complexity:	Not reported
Pretreatment:	Not reported
Facility Waste Type:	Not reported
Facility Waste Type 2:	Not reported
Facility Waste Type 3:	Not reported
Facility Waste Type 4:	Not reported
Program:	WIP
Program Category1:	MONITORING
Program Category2:	MONITORING
# Of Programs:	1
WDID:	4WIP1040003
Reg Measure Id:	161814
Reg Measure Type:	Unregulated
Region:	4
Order #:	Not reported
Npdes# CA#:	Not reported
Major-Minor:	Not reported
Npdes Type:	Not reported
Reclamation:	Not reported
Dredge Fill Fee:	Not reported
301H:	Not reported
Application Fee Amt Received:	Not reported

Map ID  
Direction  
Distance  
Elevation

MAP FINDINGS

Site

Database(s)

EDR ID Number  
EPA ID Number

A-H PLATING (Continued)

1000128015

Status: Historical  
Status Date: 06/17/2005  
Effective Date: Not reported  
Expiration/Review Date: Not reported  
Termination Date: Not reported  
WDR Review - Amend: Not reported  
WDR Review - Revise/Renew: Not reported  
WDR Review - Rescind: Not reported  
WDR Review - No Action Required: Not reported  
WDR Review - Pending: Not reported  
WDR Review - Planned: Not reported  
Status Enrollee: N  
Individual/General: Not reported  
Fee Code: Not reported  
Direction/Voice: Passive  
Enforcement Id(EID): 226374  
Region: 4  
Order / Resolution Number: 13267 Letter  
Enforcement Action Type: 13267 Letter  
Effective Date: 11/09/2000  
Adoption/Issuance Date: Not reported  
Achieve Date: Not reported  
Termination Date: 11/09/2000  
ACL Issuance Date: Not reported  
EPL Issuance Date: Not reported  
Status: Historical  
Title: Enforcement - 4WIP1040003  
Description: Not reported  
Program: WIP  
Latest Milestone Completion Date: Not reported  
# Of Programs1: 1  
Total Assessment Amount: 0  
Initial Assessed Amount: 0  
Liability \$ Amount: 0  
Project \$ Amount: 0  
Liability \$ Paid: 0  
Project \$ Completed: 0  
Total \$ Paid/Completed Amount: 0

NPDES:

Facility Status: Not reported  
NPDES Number: Not reported  
Region: Not reported  
Agency Number: Not reported  
Regulatory Measure ID: Not reported  
Place ID: Not reported  
Order Number: Not reported  
WDID: 4 19I014697  
Regulatory Measure Type: Industrial  
Program Type: Not reported  
Adoption Date Of Regulatory Measure: Not reported  
Effective Date Of Regulatory Measure: Not reported  
Termination Date Of Regulatory Measure: Not reported  
Expiration Date Of Regulatory Measure: Not reported  
Discharge Address: Not reported  
Discharge Name: Not reported  
Discharge City: Not reported

Map ID  
Direction  
Distance  
Elevation

MAP FINDINGS

Site

Database(s)

EDR ID Number  
EPA ID Number

**A-H PLATING (Continued)**

**1000128015**

Discharge State: Not reported  
Discharge Zip: Not reported  
Status: Terminated  
Status Date: 10/08/2018  
Operator Name: AH Plating Inc  
Operator Address: 1837 N Victory Pl  
Operator City: Burbank  
Operator State: California  
Operator Zip: 91504

NPDES as of 03/2018:

NPDES Number: Not reported  
Status: Not reported  
Agency Number: Not reported  
Region: 4  
Regulatory Measure ID: 190745  
Order Number: Not reported  
Regulatory Measure Type: Industrial  
Place ID: Not reported  
WDID: 4 19I014697  
Program Type: Not reported  
Adoption Date Of Regulatory Measure: Not reported  
Effective Date Of Regulatory Measure: Not reported  
Expiration Date Of Regulatory Measure: Not reported  
Termination Date Of Regulatory Measure: Not reported  
Discharge Name: Not reported  
Discharge Address: Not reported  
Discharge City: Not reported  
Discharge State: Not reported  
Discharge Zip: Not reported  
Received Date: 05/09/2008  
Processed Date: 10/21/1998  
Status: Active  
Status Date: 10/21/1998  
Place Size: 11000  
Place Size Unit: SqFt  
Contact: Jessie Rivera  
Contact Title: Not reported  
Contact Phone: 818-845-6243  
Contact Phone Ext: Not reported  
Contact Email: Not reported  
Operator Name: AH Plating Inc  
Operator Address: 2117 W Empire Ave  
Operator City: Burbank  
Operator State: California  
Operator Zip: 91504  
Operator Contact: Jessie Rivera  
Operator Contact Title: Not reported  
Operator Contact Phone: 818-845-6243  
Operator Contact Phone Ext: Not reported  
Operator Contact Email: Not reported  
Operator Type: Private Business  
Developer: Not reported  
Developer Address: Not reported  
Developer City: Not reported  
Developer State: California  
Developer Zip: Not reported  
Developer Contact: Not reported

Map ID  
Direction  
Distance  
Elevation

MAP FINDINGS

Site

Database(s)

EDR ID Number  
EPA ID Number

**A-H PLATING (Continued)**

1000128015

Developer Contact Title:	Not reported
Constype Linear Utility Ind:	Not reported
Emergency Phone:	818-845-6243
Emergency Phone Ext:	Not reported
Constype Above Ground Ind:	Not reported
Constype Below Ground Ind:	Not reported
Constype Cable Line Ind:	Not reported
Constype Comm Line Ind:	Not reported
Constype Commercial Ind:	Not reported
Constype Electrical Line Ind:	Not reported
Constype Gas Line Ind:	Not reported
Constype Industrial Ind:	Not reported
Constype Other Description:	Not reported
Constype Other Ind:	Not reported
Constype Recons Ind:	Not reported
Constype Residential Ind:	Not reported
Constype Transport Ind:	Not reported
Constype Utility Description:	Not reported
Constype Utility Ind:	Not reported
Constype Water Sewer Ind:	Not reported
Dir Discharge Uswater Ind:	N
Receiving Water Name:	Not reported
Certifier:	Jessie Rivera
Certifier Title:	General Manager
Certification Date:	10-MAR-15
Primary Sic:	3471-Electroplating, Plating, Polishing, Anodizing, and Coloring
Secondary Sic:	Not reported
Tertiary Sic:	Not reported
NPDES Number:	CAS000001
Status:	Active
Agency Number:	0
Region:	4
Regulatory Measure ID:	190745
Order Number:	97-03-DWQ
Regulatory Measure Type:	Enrollee
Place ID:	Not reported
WDID:	4 19I014697
Program Type:	Industrial
Adoption Date Of Regulatory Measure:	Not reported
Effective Date Of Regulatory Measure:	10/21/1998
Expiration Date Of Regulatory Measure:	Not reported
Termination Date Of Regulatory Measure:	Not reported
Discharge Name:	AH Plating Inc
Discharge Address:	1837 N Victory Pl
Discharge City:	Burbank
Discharge State:	California
Discharge Zip:	91504
Received Date:	Not reported
Processed Date:	Not reported
Status:	Not reported
Status Date:	Not reported
Place Size:	Not reported
Place Size Unit:	Not reported
Contact:	Not reported
Contact Title:	Not reported
Contact Phone:	Not reported

Map ID  
Direction  
Distance  
Elevation

MAP FINDINGS

Site

Database(s)

EDR ID Number  
EPA ID Number

**A-H PLATING (Continued)**

1000128015

Contact Phone Ext: Not reported  
Contact Email: Not reported  
Operator Name: Not reported  
Operator Address: Not reported  
Operator City: Not reported  
Operator State: Not reported  
Operator Zip: Not reported  
Operator Contact: Not reported  
Operator Contact Title: Not reported  
Operator Contact Phone: Not reported  
Operator Contact Phone Ext: Not reported  
Operator Contact Email: Not reported  
Operator Type: Not reported  
Developer: Not reported  
Developer Address: Not reported  
Developer City: Not reported  
Developer State: Not reported  
Developer Zip: Not reported  
Developer Contact: Not reported  
Developer Contact Title: Not reported  
Constype Linear Utility Ind: Not reported  
Emergency Phone: Not reported  
Emergency Phone Ext: Not reported  
Constype Above Ground Ind: Not reported  
Constype Below Ground Ind: Not reported  
Constype Cable Line Ind: Not reported  
Constype Comm Line Ind: Not reported  
Constype Commercial Ind: Not reported  
Constype Electrical Line Ind: Not reported  
Constype Gas Line Ind: Not reported  
Constype Industrial Ind: Not reported  
Constype Other Description: Not reported  
Constype Other Ind: Not reported  
Constype Recons Ind: Not reported  
Constype Residential Ind: Not reported  
Constype Transport Ind: Not reported  
Constype Utility Description: Not reported  
Constype Utility Ind: Not reported  
Constype Water Sewer Ind: Not reported  
Dir Discharge Uswater Ind: Not reported  
Receiving Water Name: Not reported  
Certifier: Not reported  
Certifier Title: Not reported  
Certification Date: Not reported  
Primary Sic: Not reported  
Secondary Sic: Not reported  
Tertiary Sic: Not reported

Facility Status: Terminated  
NPDES Number: CAS000001  
Region: 4  
Agency Number: 0  
Regulatory Measure ID: 190745  
Place ID: Not reported  
Order Number: 97-03-DWQ  
WDID: 4 191014697

Map ID  
Direction  
Distance  
Elevation

MAP FINDINGS

Site

Database(s)

EDR ID Number  
EPA ID Number

**A-H PLATING (Continued)**

1000128015

Regulatory Measure Type: Enrollee  
Program Type: Industrial  
Adoption Date Of Regulatory Measure: Not reported  
Effective Date Of Regulatory Measure: 10/21/1998  
Termination Date Of Regulatory Measure: 10/08/2018  
Expiration Date Of Regulatory Measure: Not reported  
Discharge Address: 1837 N Victory Pl  
Discharge Name: AH Plating Inc  
Discharge City: Burbank  
Discharge State: California  
Discharge Zip: 91504  
Status: Not reported  
Status Date: Not reported  
Operator Name: Not reported  
Operator Address: Not reported  
Operator City: Not reported  
Operator State: Not reported  
Operator Zip: Not reported

NPDES as of 03/2018:  
NPDES Number: Not reported  
Status: Not reported  
Agency Number: Not reported  
Region: 4  
Regulatory Measure ID: 190745  
Order Number: Not reported  
Regulatory Measure Type: Industrial  
Place ID: Not reported  
WDID: 4 19I014697  
Program Type: Not reported  
Adoption Date Of Regulatory Measure: Not reported  
Effective Date Of Regulatory Measure: Not reported  
Expiration Date Of Regulatory Measure: Not reported  
Termination Date Of Regulatory Measure: Not reported  
Discharge Name: Not reported  
Discharge Address: Not reported  
Discharge City: Not reported  
Discharge State: Not reported  
Discharge Zip: Not reported  
Received Date: 05/09/2008  
Processed Date: 10/21/1998  
Status: Active  
Status Date: 10/21/1998  
Place Size: 11000  
Place Size Unit: SqFt  
Contact: Jessie Rivera  
Contact Title: Not reported  
Contact Phone: 818-845-6243  
Contact Phone Ext: Not reported  
Contact Email: Not reported  
Operator Name: AH Plating Inc  
Operator Address: 2117 W Empire Ave  
Operator City: Burbank  
Operator State: California  
Operator Zip: 91504  
Operator Contact: Jessie Rivera  
Operator Contact Title: Not reported  
Operator Contact Phone: 818-845-6243

Map ID  
Direction  
Distance  
Elevation

MAP FINDINGS

Site

Database(s)

EDR ID Number  
EPA ID Number

**A-H PLATING (Continued)**

**1000128015**

Operator Contact Phone Ext: Not reported  
Operator Contact Email: Not reported  
Operator Type: Private Business  
Developer: Not reported  
Developer Address: Not reported  
Developer City: Not reported  
Developer State: California  
Developer Zip: Not reported  
Developer Contact: Not reported  
Developer Contact Title: Not reported  
Constype Linear Utility Ind: Not reported  
Emergency Phone: 818-845-6243  
Emergency Phone Ext: Not reported  
Constype Above Ground Ind: Not reported  
Constype Below Ground Ind: Not reported  
Constype Cable Line Ind: Not reported  
Constype Comm Line Ind: Not reported  
Constype Commercial Ind: Not reported  
Constype Electrical Line Ind: Not reported  
Constype Gas Line Ind: Not reported  
Constype Industrial Ind: Not reported  
Constype Other Description: Not reported  
Constype Other Ind: Not reported  
Constype Recons Ind: Not reported  
Constype Residential Ind: Not reported  
Constype Transport Ind: Not reported  
Constype Utility Description: Not reported  
Constype Utility Ind: Not reported  
Constype Water Sewer Ind: Not reported  
Dir Discharge Uswater Ind: N  
Receiving Water Name: Not reported  
Certifier: Jessie Rivera  
Certifier Title: General Manager  
Certification Date: 10-MAR-15  
Primary Sic: 3471-Electroplating, Plating, Polishing, Anodizing, and Coloring  
Secondary Sic: Not reported  
Tertiary Sic: Not reported

NPDES Number: CAS000001  
Status: Active  
Agency Number: 0  
Region: 4  
Regulatory Measure ID: 190745  
Order Number: 97-03-DWQ  
Regulatory Measure Type: Enrollee  
Place ID: Not reported  
WDID: 4 19I014697  
Program Type: Industrial  
Adoption Date Of Regulatory Measure: Not reported  
Effective Date Of Regulatory Measure: 10/21/1998  
Expiration Date Of Regulatory Measure: Not reported  
Termination Date Of Regulatory Measure: Not reported  
Discharge Name: AH Plating Inc  
Discharge Address: 1837 N Victory Pl  
Discharge City: Burbank  
Discharge State: California  
Discharge Zip: 91504



Map ID  
Direction  
Distance  
Elevation

MAP FINDINGS

Site

Database(s)

EDR ID Number  
EPA ID Number

**A-H PLATING (Continued)**

1000128015

Received Date:	Not reported
Processed Date:	Not reported
Status:	Not reported
Status Date:	Not reported
Place Size:	Not reported
Place Size Unit:	Not reported
Contact:	Not reported
Contact Title:	Not reported
Contact Phone:	Not reported
Contact Phone Ext:	Not reported
Contact Email:	Not reported
Operator Name:	Not reported
Operator Address:	Not reported
Operator City:	Not reported
Operator State:	Not reported
Operator Zip:	Not reported
Operator Contact:	Not reported
Operator Contact Title:	Not reported
Operator Contact Phone:	Not reported
Operator Contact Phone Ext:	Not reported
Operator Contact Email:	Not reported
Operator Type:	Not reported
Developer:	Not reported
Developer Address:	Not reported
Developer City:	Not reported
Developer State:	Not reported
Developer Zip:	Not reported
Developer Contact:	Not reported
Developer Contact Title:	Not reported
Constype Linear Utility Ind:	Not reported
Emergency Phone:	Not reported
Emergency Phone Ext:	Not reported
Constype Above Ground Ind:	Not reported
Constype Below Ground Ind:	Not reported
Constype Cable Line Ind:	Not reported
Constype Comm Line Ind:	Not reported
Constype Commercial Ind:	Not reported
Constype Electrical Line Ind:	Not reported
Constype Gas Line Ind:	Not reported
Constype Industrial Ind:	Not reported
Constype Other Description:	Not reported
Constype Other Ind:	Not reported
Constype Recons Ind:	Not reported
Constype Residential Ind:	Not reported
Constype Transport Ind:	Not reported
Constype Utility Description:	Not reported
Constype Utility Ind:	Not reported
Constype Water Sewer Ind:	Not reported
Dir Discharge Uswater Ind:	Not reported
Receiving Water Name:	Not reported
Certifier:	Not reported
Certifier Title:	Not reported
Certification Date:	Not reported
Primary Sic:	Not reported
Secondary Sic:	Not reported
Tertiary Sic:	Not reported

Map ID  
 Direction  
 Distance  
 Elevation

MAP FINDINGS

Site

Database(s)

EDR ID Number  
 EPA ID Number

**A-H PLATING (Continued)**

**1000128015**

**CIWQS:**

Agency: AH Plating Inc  
 Agency Address: 1837 N Victory Pl, Burbank, CA 91504  
 Place/Project Type: Industrial - Electroplating, Plating, Polishing, Anodizing, and Coloring  
 SIC/NAICS: 3471  
 Region: 4  
 Program: INDSTW  
 Regulatory Measure Status: Terminated  
 Regulatory Measure Type: Storm water industrial  
 Order Number: 2014-0057-DWQ  
 WDID: 4 19I014697  
 NPDES Number: CAS000001  
 Adoption Date: Not reported  
 Effective Date: 10/21/1998  
 Termination Date: 10/08/2018  
 Expiration/Review Date: Not reported  
 Design Flow: Not reported  
 Major/Minor: Not reported  
 Complexity: Not reported  
 TTWQ: Not reported  
 Enforcement Actions within 5 years: 1  
 Violations within 5 years: 1  
 Latitude: 34.19303  
 Longitude: -118.33074

**WIP:**

Region: 4  
 File Number: 104.0003  
**File Status: Active**  
 Staff: MZAIDI  
 Facility Suite: Not reported

**117**  
**North**  
**1/2-1**  
**0.677 mi.**  
**3577 ft.**  
  
**Relative:**  
**Higher**  
  
**Actual:**  
**703 ft.**

**STEVE'S PLATING CORPORATION**  
**3111 N. SAN FERNANDO RD**  
**BURBANK, CA 91504**

**RCRA-LQG 1000431948**  
**ENVIROSTOR CAD008474132**  
**CPS-SLIC**  
**UST**  
**SWEEPS UST**  
**HIST UST**  
**CA FID UST**  
**US AIRS**  
**EMI**  
**LOS ANGELES CO. HMS**  
**NPDES**  
**WDS**  
**CIWQS**  
**WIP**

**RCRA-LQG:**

Date form received by agency: 07/25/2016  
 Facility name: STEVE'S PLATING CORPORATION  
 Facility address: 3111 N. SAN FERNANDO RD  
 BURBANK, CA 91504  
 EPA ID: CAD008474132  
 Mailing address: N. SAN FERNANDO RD  
 BURBANK, CA 91504  
 Contact: ROGELIO RODRIGUEZ

Map ID  
Direction  
Distance  
Elevation

MAP FINDINGS

Site

Database(s)

EDR ID Number  
EPA ID Number

**STEVE'S PLATING CORPORATION (Continued)**

**1000431948**

Contact address: N. SAN FERNANDO RD  
BURBANK, CA 91504

Contact country: US

Contact telephone: 818-842-2184

Contact email: Not reported

EPA Region: 09

Land type: Private

Classification: Large Quantity Generator

Description: Handler: generates 1,000 kg or more of hazardous waste during any calendar month; or generates more than 1 kg of acutely hazardous waste during any calendar month; or generates more than 100 kg of any residue or contaminated soil, waste or other debris resulting from the cleanup of a spill, into or on any land or water, of acutely hazardous waste during any calendar month; or generates 1 kg or less of acutely hazardous waste during any calendar month, and accumulates more than 1 kg of acutely hazardous waste at any time; or generates 100 kg or less of any residue or contaminated soil, waste or other debris resulting from the cleanup of a spill, into or on any land or water, of acutely hazardous waste during any calendar month, and accumulates more than 100 kg of that material at any time

**Owner/Operator Summary:**

Owner/operator name: STEVE'S PLATING CORPORATION

Owner/operator address: Not reported  
Not reported

Owner/operator country: Not reported

Owner/operator telephone: Not reported

Owner/operator email: Not reported

Owner/operator fax: Not reported

Owner/operator extension: Not reported

Legal status: Private

Owner/Operator Type: Operator

Owner/Op start date: 01/01/1961

Owner/Op end date: Not reported

Owner/operator name: STEVE'S PLATING CORPORATION

Owner/operator address: N. SAN FERNANDO RD  
BURBANK, CA 91504

Owner/operator country: US

Owner/operator telephone: 818-842-2184

Owner/operator email: Not reported

Owner/operator fax: Not reported

Owner/operator extension: Not reported

Legal status: Private

Owner/Operator Type: Owner

Owner/Op start date: 01/01/1961

Owner/Op end date: Not reported

**Handler Activities Summary:**

U.S. importer of hazardous waste: No

Mixed waste (haz. and radioactive): No

Recycler of hazardous waste: No

Transporter of hazardous waste: No

Treater, storer or disposer of HW: No

Underground injection activity: No

On-site burner exemption: No

Map ID  
Direction  
Distance  
Elevation

MAP FINDINGS

Site

Database(s)

EDR ID Number  
EPA ID Number

**STEVE'S PLATING CORPORATION (Continued)**

**1000431948**

Furnace exemption: No  
Used oil fuel burner: No  
Used oil processor: No  
Used oil refiner: No  
Used oil fuel marketer to burner: No  
Used oil Specification marketer: No  
Used oil transfer facility: No  
Used oil transporter: No

. Waste code: 181  
. Waste name: Other inorganic solid waste

. Waste code: D007  
. Waste name: CHROMIUM

. Waste code: F006  
. Waste name: WASTEWATER TREATMENT SLUDGES FROM ELECTROPLATING OPERATIONS EXCEPT FROM THE FOLLOWING PROCESSES: (1) SULFURIC ACID ANODIZING OF ALUMINUM; (2) TIN PLATING ON CARBON STEEL; (3) ZINC PLATING (SEGREGATED BASIS) ON CARBON STEEL; (4) ALUMINUM OR ZINC-ALUMINUM PLATING ON CARBON STEEL; (5) CLEANING/STRIPPING ASSOCIATED WITH TIN, ZINC AND ALUMINUM PLATING ON CARBON STEEL; AND (6) CHEMICAL ETCHING AND MILLING OF ALUMINUM.

Historical Generators:

Date form received by agency: 08/10/2010  
Site name: STEVE'S PLATING CORPORATION  
Classification: Large Quantity Generator

. Waste code: 181  
. Waste name: Other inorganic solid waste

. Waste code: F006  
. Waste name: WASTEWATER TREATMENT SLUDGES FROM ELECTROPLATING OPERATIONS EXCEPT FROM THE FOLLOWING PROCESSES: (1) SULFURIC ACID ANODIZING OF ALUMINUM; (2) TIN PLATING ON CARBON STEEL; (3) ZINC PLATING (SEGREGATED BASIS) ON CARBON STEEL; (4) ALUMINUM OR ZINC-ALUMINUM PLATING ON CARBON STEEL; (5) CLEANING/STRIPPING ASSOCIATED WITH TIN, ZINC AND ALUMINUM PLATING ON CARBON STEEL; AND (6) CHEMICAL ETCHING AND MILLING OF ALUMINUM.

Date form received by agency: 01/21/2008  
Site name: STEVE'S PLATING CORPORATION  
Classification: Large Quantity Generator

. Waste code: D001  
. Waste name: IGNITABLE HAZARDOUS WASTES ARE THOSE WASTES WHICH HAVE A FLASHPOINT OF LESS THAN 140 DEGREES FAHRENHEIT AS DETERMINED BY A PENSKEY-MARTENS CLOSED CUP FLASH POINT TESTER. ANOTHER METHOD OF DETERMINING THE FLASH POINT OF A WASTE IS TO REVIEW THE MATERIAL SAFETY DATA SHEET, WHICH CAN BE OBTAINED FROM THE MANUFACTURER OR DISTRIBUTOR OF THE MATERIAL. LACQUER THINNER IS AN EXAMPLE OF A COMMONLY USED SOLVENT WHICH WOULD BE CONSIDERED AS IGNITABLE HAZARDOUS WASTE.

. Waste code: D002  
. Waste name: A WASTE WHICH HAS A PH OF LESS THAN 2 OR GREATER THAN 12.5 IS CONSIDERED TO BE A CORROSIVE HAZARDOUS WASTE. SODIUM HYDROXIDE, A

MAP FINDINGS

Site

Database(s)

EDR ID Number  
EPA ID Number

**STEVE'S PLATING CORPORATION (Continued)**

**1000431948**

CAUSTIC SOLUTION WITH A HIGH PH, IS OFTEN USED BY INDUSTRIES TO CLEAN OR DEGREASE PARTS. HYDROCHLORIC ACID, A SOLUTION WITH A LOW PH, IS USED BY MANY INDUSTRIES TO CLEAN METAL PARTS PRIOR TO PAINTING. WHEN THESE CAUSTIC OR ACID SOLUTIONS BECOME CONTAMINATED AND MUST BE DISPOSED, THE WASTE WOULD BE A CORROSIVE HAZARDOUS WASTE.

. Waste code: D035  
. Waste name: METHYL ETHYL KETONE

. Waste code: F005  
. Waste name: THE FOLLOWING SPENT NON-HALOGENATED SOLVENTS: TOLUENE, METHYL ETHYL KETONE, CARBON DISULFIDE, ISOBUTANOL, PYRIDINE, BENZENE, 2-ETHOXYETHANOL, AND 2-NITROPROPANE; ALL SPENT SOLVENT MIXTURES/BLENDS CONTAINING, BEFORE USE, A TOTAL OF TEN PERCENT OR MORE (BY VOLUME) OF ONE OR MORE OF THE ABOVE NON-HALOGENATED SOLVENTS OR THOSE SOLVENTS LISTED IN F001, F002, OR F004; AND STILL BOTTOMS FROM THE RECOVERY OF THESE SPENT SOLVENTS AND SPENT SOLVENT MIXTURES.

. Waste code: F006  
. Waste name: WASTEWATER TREATMENT SLUDGES FROM ELECTROPLATING OPERATIONS EXCEPT FROM THE FOLLOWING PROCESSES: (1) SULFURIC ACID ANODIZING OF ALUMINUM; (2) TIN PLATING ON CARBON STEEL; (3) ZINC PLATING (SEGREGATED BASIS) ON CARBON STEEL; (4) ALUMINUM OR ZINC-ALUMINUM PLATING ON CARBON STEEL; (5) CLEANING/STRIPPING ASSOCIATED WITH TIN, ZINC AND ALUMINUM PLATING ON CARBON STEEL; AND (6) CHEMICAL ETCHING AND MILLING OF ALUMINUM.

Date form received by agency: 01/19/2006  
Site name: STEVE'S PLATING  
Classification: Large Quantity Generator

. Waste code: 121  
. Waste name: Alkaline solution (pH >12.5) with metals (antimony, arsenic, barium, beryllium, cadmium, chromium, cobalt, copper, lead, mercury, molybdenum, nickel, selenium, silver, thallium, vanadium, and zinc)

. Waste code: 181  
. Waste name: Other inorganic solid waste

. Waste code: 343  
. Waste name: Unspecified organic liquid mixture

. Waste code: D001  
. Waste name: IGNITABLE HAZARDOUS WASTES ARE THOSE WASTES WHICH HAVE A FLASHPOINT OF LESS THAN 140 DEGREES FAHRENHEIT AS DETERMINED BY A PENSKY-MARTENS CLOSED CUP FLASH POINT TESTER. ANOTHER METHOD OF DETERMINING THE FLASH POINT OF A WASTE IS TO REVIEW THE MATERIAL SAFETY DATA SHEET, WHICH CAN BE OBTAINED FROM THE MANUFACTURER OR DISTRIBUTOR OF THE MATERIAL. LACQUER THINNER IS AN EXAMPLE OF A COMMONLY USED SOLVENT WHICH WOULD BE CONSIDERED AS IGNITABLE HAZARDOUS WASTE.

. Waste code: D002  
. Waste name: A WASTE WHICH HAS A PH OF LESS THAN 2 OR GREATER THAN 12.5 IS CONSIDERED TO BE A CORROSIVE HAZARDOUS WASTE. SODIUM HYDROXIDE, A CAUSTIC SOLUTION WITH A HIGH PH, IS OFTEN USED BY INDUSTRIES TO CLEAN OR DEGREASE PARTS. HYDROCHLORIC ACID, A SOLUTION WITH A LOW PH, IS USED BY MANY INDUSTRIES TO CLEAN METAL PARTS PRIOR TO PAINTING. WHEN

Map ID  
Direction  
Distance  
Elevation

MAP FINDINGS

Site

Database(s)

EDR ID Number  
EPA ID Number

**STEVE'S PLATING CORPORATION (Continued)**

**1000431948**

THESE CAUSTIC OR ACID SOLUTIONS BECOME CONTAMINATED AND MUST BE DISPOSED, THE WASTE WOULD BE A CORROSIVE HAZARDOUS WASTE.

. Waste code: F006  
. Waste name: WASTEWATER TREATMENT SLUDGES FROM ELECTROPLATING OPERATIONS EXCEPT FROM THE FOLLOWING PROCESSES: (1) SULFURIC ACID ANODIZING OF ALUMINUM; (2) TIN PLATING ON CARBON STEEL; (3) ZINC PLATING (SEGREGATED BASIS) ON CARBON STEEL; (4) ALUMINUM OR ZINC-ALUMINUM PLATING ON CARBON STEEL; (5) CLEANING/STRIPPING ASSOCIATED WITH TIN, ZINC AND ALUMINUM PLATING ON CARBON STEEL; AND (6) CHEMICAL ETCHING AND MILLING OF ALUMINUM.

Date form received by agency: 02/12/2004

Site name: STEVE'S PLATING CORP.

Classification: Large Quantity Generator

. Waste code: D001  
. Waste name: IGNITABLE HAZARDOUS WASTES ARE THOSE WASTES WHICH HAVE A FLASHPOINT OF LESS THAN 140 DEGREES FAHRENHEIT AS DETERMINED BY A PENSKEY-MARTENS CLOSED CUP FLASH POINT TESTER. ANOTHER METHOD OF DETERMINING THE FLASH POINT OF A WASTE IS TO REVIEW THE MATERIAL SAFETY DATA SHEET, WHICH CAN BE OBTAINED FROM THE MANUFACTURER OR DISTRIBUTOR OF THE MATERIAL. LACQUER THINNER IS AN EXAMPLE OF A COMMONLY USED SOLVENT WHICH WOULD BE CONSIDERED AS IGNITABLE HAZARDOUS WASTE.

. Waste code: D002  
. Waste name: A WASTE WHICH HAS A PH OF LESS THAN 2 OR GREATER THAN 12.5 IS CONSIDERED TO BE A CORROSIVE HAZARDOUS WASTE. SODIUM HYDROXIDE, A CAUSTIC SOLUTION WITH A HIGH PH, IS OFTEN USED BY INDUSTRIES TO CLEAN OR DEGREASE PARTS. HYDROCHLORIC ACID, A SOLUTION WITH A LOW PH, IS USED BY MANY INDUSTRIES TO CLEAN METAL PARTS PRIOR TO PAINTING. WHEN THESE CAUSTIC OR ACID SOLUTIONS BECOME CONTAMINATED AND MUST BE DISPOSED, THE WASTE WOULD BE A CORROSIVE HAZARDOUS WASTE.

. Waste code: F006  
. Waste name: WASTEWATER TREATMENT SLUDGES FROM ELECTROPLATING OPERATIONS EXCEPT FROM THE FOLLOWING PROCESSES: (1) SULFURIC ACID ANODIZING OF ALUMINUM; (2) TIN PLATING ON CARBON STEEL; (3) ZINC PLATING (SEGREGATED BASIS) ON CARBON STEEL; (4) ALUMINUM OR ZINC-ALUMINUM PLATING ON CARBON STEEL; (5) CLEANING/STRIPPING ASSOCIATED WITH TIN, ZINC AND ALUMINUM PLATING ON CARBON STEEL; AND (6) CHEMICAL ETCHING AND MILLING OF ALUMINUM.

Date form received by agency: 02/20/2002

Site name: STEVE'S PLATING CORP.

Classification: Large Quantity Generator

. Waste code: 121  
. Waste name: Alkaline solution (pH >12.5) with metals (antimony, arsenic, barium, beryllium, cadmium, chromium, cobalt, copper, lead, mercury, molybdenum, nickel, selenium, silver, thallium, vanadium, and zinc)

. Waste code: 181  
. Waste name: Other inorganic solid waste

. Waste code: D001  
. Waste name: IGNITABLE HAZARDOUS WASTES ARE THOSE WASTES WHICH HAVE A FLASHPOINT OF

Map ID  
Direction  
Distance  
Elevation

MAP FINDINGS

Site

Database(s)

EDR ID Number  
EPA ID Number

**STEVE'S PLATING CORPORATION (Continued)**

**1000431948**

LESS THAN 140 DEGREES FAHRENHEIT AS DETERMINED BY A PENSKEY-MARTENS CLOSED CUP FLASH POINT TESTER. ANOTHER METHOD OF DETERMINING THE FLASH POINT OF A WASTE IS TO REVIEW THE MATERIAL SAFETY DATA SHEET, WHICH CAN BE OBTAINED FROM THE MANUFACTURER OR DISTRIBUTOR OF THE MATERIAL. LACQUER THINNER IS AN EXAMPLE OF A COMMONLY USED SOLVENT WHICH WOULD BE CONSIDERED AS IGNITABLE HAZARDOUS WASTE.

. Waste code: D002

. Waste name: A WASTE WHICH HAS A PH OF LESS THAN 2 OR GREATER THAN 12.5 IS CONSIDERED TO BE A CORROSIVE HAZARDOUS WASTE. SODIUM HYDROXIDE, A CAUSTIC SOLUTION WITH A HIGH PH, IS OFTEN USED BY INDUSTRIES TO CLEAN OR DEGREASE PARTS. HYDROCHLORIC ACID, A SOLUTION WITH A LOW PH, IS USED BY MANY INDUSTRIES TO CLEAN METAL PARTS PRIOR TO PAINTING. WHEN THESE CAUSTIC OR ACID SOLUTIONS BECOME CONTAMINATED AND MUST BE DISPOSED, THE WASTE WOULD BE A CORROSIVE HAZARDOUS WASTE.

. Waste code: F001

. Waste name: THE FOLLOWING SPENT HALOGENATED SOLVENTS USED IN DEGREASING: TETRACHLOROETHYLENE, TRICHLOROETHYLENE, METHYLENE CHLORIDE, 1,1,1-TRICHLOROETHANE, CARBON TETRACHLORIDE, AND CHLORINATED FLUOROCARBONS; ALL SPENT SOLVENT MIXTURES/BLENDS USED IN DEGREASING CONTAINING, BEFORE USE, A TOTAL OF TEN PERCENT OR MORE (BY VOLUME) OF ONE OR MORE OF THE ABOVE HALOGENATED SOLVENTS OR THOSE SOLVENTS LISTED IN F002, F004, AND F005, AND STILL BOTTOMS FROM THE RECOVERY OF THESE SPENT SOLVENTS AND SPENT SOLVENT MIXTURES.

. Waste code: F006

. Waste name: WASTEWATER TREATMENT SLUDGES FROM ELECTROPLATING OPERATIONS EXCEPT FROM THE FOLLOWING PROCESSES: (1) SULFURIC ACID ANODIZING OF ALUMINUM; (2) TIN PLATING ON CARBON STEEL; (3) ZINC PLATING (SEGREGATED BASIS) ON CARBON STEEL; (4) ALUMINUM OR ZINC-ALUMINUM PLATING ON CARBON STEEL; (5) CLEANING/STRIPPING ASSOCIATED WITH TIN, ZINC AND ALUMINUM PLATING ON CARBON STEEL; AND (6) CHEMICAL ETCHING AND MILLING OF ALUMINUM.

Date form received by agency: 10/12/2000

Site name: STEVE'S PLATING CORPORATION

Classification: Large Quantity Generator

Date form received by agency: 04/21/1999

Site name: STEVES PLATING CORP.

Classification: Large Quantity Generator

Date form received by agency: 09/01/1996

Site name: STEVES PLATING CORPORATION

Classification: Large Quantity Generator

Date form received by agency: 07/28/1980

Site name: STEVES PLATING CORPORATION

Classification: Large Quantity Generator

Biennial Reports:

Last Biennial Reporting Year: 2017

Annual Waste Handled:

Waste code: D007

Waste name: CHROMIUM

Map ID  
Direction  
Distance  
Elevation

MAP FINDINGS

Site

Database(s)

EDR ID Number  
EPA ID Number

**STEVE'S PLATING CORPORATION (Continued)**

**1000431948**

Amount (Lbs): 7000

Waste code: F006

Waste name: WASTEWATER TREATMENT SLUDGES FROM ELECTROPLATING OPERATIONS EXCEPT FROM THE FOLLOWING PROCESSES: (1) SULFURIC ACID ANODIZING OF ALUMINUM; (2) TIN PLATING ON CARBON STEEL; (3) ZINC PLATING (SEGREGATED BASIS) ON CARBON STEEL; (4) ALUMINUM OR ZINC-ALUMINUM PLATING ON CARBON STEEL; (5) CLEANING/STRIPPING ASSOCIATED WITH TIN, ZINC AND ALUMINUM PLATING ON CARBON STEEL; AND (6) CHEMICAL ETCHING AND MILLING OF ALUMINUM.

Amount (Lbs): 3000

Facility Has Received Notices of Violations:

Regulation violated: Not reported  
Area of violation: Generators - Pre-transport  
Date violation determined: 08/04/2008  
Date achieved compliance: 12/11/2008  
Violation lead agency: EPA  
Enforcement action: WRITTEN INFORMAL  
Enforcement action date: 11/18/2008  
Enf. disposition status: Not reported  
Enf. disp. status date: Not reported  
Enforcement lead agency: EPA  
Proposed penalty amount: Not reported  
Final penalty amount: Not reported  
Paid penalty amount: Not reported

Regulation violated: Not reported  
Area of violation: Generators - Pre-transport  
Date violation determined: 08/04/2008  
Date achieved compliance: 12/11/2008  
Violation lead agency: EPA  
Enforcement action: Not reported  
Enforcement action date: 08/22/2008  
Enf. disposition status: Not reported  
Enf. disp. status date: Not reported  
Enforcement lead agency: EPA  
Proposed penalty amount: Not reported  
Final penalty amount: Not reported  
Paid penalty amount: Not reported

Evaluation Action Summary:

Evaluation date: 02/26/2016  
Evaluation: COMPLIANCE EVALUATION INSPECTION ON-SITE  
Area of violation: Not reported  
Date achieved compliance: Not reported  
Evaluation lead agency: State

Evaluation date: 05/22/2012  
Evaluation: COMPLIANCE EVALUATION INSPECTION ON-SITE  
Area of violation: Not reported  
Date achieved compliance: Not reported  
Evaluation lead agency: State

Evaluation date: 04/06/2009



Map ID  
Direction  
Distance  
Elevation

MAP FINDINGS

Site

Database(s)

EDR ID Number  
EPA ID Number

**STEVE'S PLATING CORPORATION (Continued)**

1000431948

Evaluation: COMPLIANCE EVALUATION INSPECTION ON-SITE  
Area of violation: Not reported  
Date achieved compliance: Not reported  
Evaluation lead agency: State

Evaluation date: 08/04/2008  
Evaluation: COMPLIANCE EVALUATION INSPECTION ON-SITE  
Area of violation: Generators - Pre-transport  
Date achieved compliance: 12/11/2008  
Evaluation lead agency: EPA

**ENVIROSTOR:**

Facility ID: 71002229  
Status: Refer: Other Agency  
Status Date: Not reported  
Site Code: Not reported  
Site Type: Tiered Permit  
Site Type Detailed: Tiered Permit  
Acres: Not reported  
NPL: NO  
Regulatory Agencies: NONE SPECIFIED  
Lead Agency: NONE SPECIFIED  
Program Manager: Not reported  
Supervisor: Not reported  
Division Branch: Cleanup Chatsworth  
Assembly: 43  
Senate: 25  
Special Program: Not reported  
Restricted Use: NO  
Site Mgmt Req: NONE SPECIFIED  
Funding: Not reported  
Latitude: 34.20229  
Longitude: -118.3445  
APN: NONE SPECIFIED  
Past Use: NONE SPECIFIED  
Potential COC: NONE SPECIFIED  
Confirmed COC: NONE SPECIFIED  
Potential Description: NONE SPECIFIED  
Alias Name: CAD008474132  
Alias Type: EPA Identification Number  
Alias Name: 71002229  
Alias Type: Envirostor ID Number

**Completed Info:**

Completed Area Name: Not reported  
Completed Sub Area Name: Not reported  
Completed Document Type: Not reported  
Completed Date: Not reported  
Comments: Not reported

Future Area Name: Not reported  
Future Sub Area Name: Not reported  
Future Document Type: Not reported  
Future Due Date: Not reported  
Schedule Area Name: Not reported  
Schedule Sub Area Name: Not reported  
Schedule Document Type: Not reported  
Schedule Due Date: Not reported

Map ID  
Direction  
Distance  
Elevation

MAP FINDINGS

Site

Database(s)

EDR ID Number  
EPA ID Number

**STEVE'S PLATING CORPORATION (Continued)**

**1000431948**

Schedule Revised Date: Not reported

**CPS-SLIC:**

Region: STATE  
**Facility Status:** **Open - Inactive**  
Status Date: 01/28/2016  
Global Id: SL603798626  
Lead Agency: LOS ANGELES RWQCB (REGION 4)  
Lead Agency Case Number: Not reported  
Latitude: 34.2023818792018  
Longitude: -118.345152249351  
Case Type: Cleanup Program Site  
Case Worker: AGH  
Local Agency: Not reported  
RB Case Number: 104.1015  
File Location: Regional Board  
Potential Media Affected: Aquifer used for drinking water supply  
Potential Contaminants of Concern: Not reported  
Site History: A subsurface investigation for metals in soil was conducted in 2005. Twelve borings were advanced at the site. A maximum hexavalent chromium concentration of 19.4 mg/kg was detected in soil at 1 foot bgs.

[Click here to access the California GeoTracker records for this facility:](#)

**UST:**

Facility ID: 11617  
Permitting Agency: BURBANK, CITY OF  
Latitude: 34.20258  
Longitude: -118.34481

**SWEEPS UST:**

Status: Active  
Comp Number: 11617  
Number: 1  
Board Of Equalization: Not reported  
Referral Date: 09-24-91  
Action Date: 09-24-91  
Created Date: 06-30-89  
Owner Tank Id: UNKNOWN  
SWRCB Tank Id: 19-007-011617-000001  
Tank Status: A  
Capacity: 1  
Active Date: 02-06-92  
Tank Use: CHEMICAL  
STG: P  
Content: TRICHLOROETH  
Number Of Tanks: 2

Status: Active  
Comp Number: 11617  
Number: 1  
Board Of Equalization: Not reported  
Referral Date: 09-24-91  
Action Date: 09-24-91  
Created Date: 06-30-89

Map ID  
Direction  
Distance  
Elevation

MAP FINDINGS

Site

Database(s)

EDR ID Number  
EPA ID Number

**STEVE'S PLATING CORPORATION (Continued)**

**1000431948**

Owner Tank Id: Not reported  
SWRCB Tank Id: 19-007-011617-000002  
Tank Status: A  
Capacity: Not reported  
Active Date: 06-30-89  
Tank Use: UNKNOWN  
STG: W  
Content: Not reported  
Number Of Tanks: Not reported

**HIST UST:**

File Number: 000288A2  
URL: <http://geotracker.waterboards.ca.gov/ustpdfs/pdf/000288A2.pdf>  
Region: STATE  
Facility ID: 00000050573  
Facility Type: Other  
Other Type: PLATING  
Contact Name: Not reported  
Telephone: 8188422184  
Owner Name: STEVE'S PLATING CORP.  
Owner Address: 3111 N. SAN FERNANDO BLVD.  
Owner City,St,Zip: BURBANK, CA 91504  
Total Tanks: 0003

Tank Num: 001  
Container Num: 1  
Year Installed: 1967  
Tank Capacity: 00000100  
Tank Used for: PRODUCT  
Type of Fuel: Not reported  
Container Construction Thickness: 16  
Leak Detection: Visual

Tank Num: 002  
Container Num: #2  
Year Installed: 1967  
Tank Capacity: 00001600  
Tank Used for: WASTE  
Type of Fuel: Not reported  
Container Construction Thickness: Not reported  
Leak Detection: Visual

Tank Num: 003  
Container Num: 3  
Year Installed: 1983  
Tank Capacity: 00000030  
Tank Used for: WASTE  
Type of Fuel: Not reported  
Container Construction Thickness: Not reported  
Leak Detection: Visual

[Click here for Geo Tracker PDF:](#)

**CA FID UST:**

Facility ID: 19028555  
Regulated By: UTNKA

Map ID  
Direction  
Distance  
Elevation

MAP FINDINGS

Site

Database(s)

EDR ID Number  
EPA ID Number

**STEVE'S PLATING CORPORATION (Continued)**

**1000431948**

Regulated ID: 00050573  
Cortese Code: Not reported  
SIC Code: Not reported  
Facility Phone: 8180000000  
Mail To: Not reported  
Mailing Address: 3111 N SAN FERNANDO BLVD  
Mailing Address 2: Not reported  
Mailing City,St,Zip: BURBANK 91504  
Contact: Not reported  
Contact Phone: Not reported  
DUNs Number: Not reported  
NPDES Number: Not reported  
EPA ID: Not reported  
Comments: Not reported  
Status: Active

US AIRS MINOR:

Envid: 1000431948  
Region Code: 09  
Programmatic ID: AIR CASCA00006037CJ016  
Facility Registry ID: 110000898477  
D and B Number: Not reported  
Primary SIC Code: 3499  
NAICS Code: 332813  
Default Air Classification Code: MIN  
Facility Type of Ownership Code: POF  
Air CMS Category Code: Not reported  
HPV Status: Not reported

US AIRS MINOR:

Region Code: 09  
Programmatic ID: AIR CASCA00006037CJ016  
Facility Registry ID: 110000898477  
Air Operating Status Code: OPR  
Default Air Classification Code: MIN  
Air Program: State Implementation Plan for National Primary and Secondary Ambient Air Quality Standards  
Activity Date: 1999-08-19 00:00:00  
Activity Status Date: Not reported  
Activity Group: Compliance Monitoring  
Activity Type: Inspection/Evaluation  
Activity Status: Not reported

Region Code: 09  
Programmatic ID: AIR CASCA00006037CJ016  
Facility Registry ID: 110000898477  
Air Operating Status Code: OPR  
Default Air Classification Code: MIN  
Air Program: State Implementation Plan for National Primary and Secondary Ambient Air Quality Standards  
Activity Date: 2003-03-12 00:00:00  
Activity Status Date: Not reported  
Activity Group: Compliance Monitoring  
Activity Type: Inspection/Evaluation  
Activity Status: Not reported

Region Code: 09  
Programmatic ID: AIR CASCA00006037CJ016  
Facility Registry ID: 110000898477

Map ID  
Direction  
Distance  
Elevation

MAP FINDINGS

Site

Database(s)

EDR ID Number  
EPA ID Number

**STEVE'S PLATING CORPORATION (Continued)**

**1000431948**

Air Operating Status Code: OPR  
Default Air Classification Code: MIN  
Air Program: State Implementation Plan for National Primary and Secondary Ambient Air Quality Standards  
Activity Date: 2004-02-18 00:00:00  
Activity Status Date: Not reported  
Activity Group: Compliance Monitoring  
Activity Type: Inspection/Evaluation  
Activity Status: Not reported

Region Code: 09  
Programmatic ID: AIR CASCA00006037CJ016  
Facility Registry ID: 110000898477  
Air Operating Status Code: OPR  
Default Air Classification Code: MIN  
Air Program: State Implementation Plan for National Primary and Secondary Ambient Air Quality Standards  
Activity Date: 2004-03-18 00:00:00  
Activity Status Date: Not reported  
Activity Group: Compliance Monitoring  
Activity Type: Inspection/Evaluation  
Activity Status: Not reported

Region Code: 09  
Programmatic ID: AIR CASCA00006037CJ016  
Facility Registry ID: 110000898477  
Air Operating Status Code: OPR  
Default Air Classification Code: MIN  
Air Program: State Implementation Plan for National Primary and Secondary Ambient Air Quality Standards  
Activity Date: 2005-05-10 00:00:00  
Activity Status Date: Not reported  
Activity Group: Compliance Monitoring  
Activity Type: Inspection/Evaluation  
Activity Status: Not reported

Region Code: 09  
Programmatic ID: AIR CASCA00006037CJ016  
Facility Registry ID: 110000898477  
Air Operating Status Code: OPR  
Default Air Classification Code: MIN  
Air Program: State Implementation Plan for National Primary and Secondary Ambient Air Quality Standards  
Activity Date: 2006-07-13 00:00:00  
Activity Status Date: Not reported  
Activity Group: Compliance Monitoring  
Activity Type: Inspection/Evaluation  
Activity Status: Not reported

Region Code: 09  
Programmatic ID: AIR CASCA00006037CJ016  
Facility Registry ID: 110000898477  
Air Operating Status Code: OPR  
Default Air Classification Code: MIN  
Air Program: Title V Permits  
Activity Date: 1997-06-24 00:00:00  
Activity Status Date: Not reported  
Activity Group: Compliance Monitoring  
Activity Type: Inspection/Evaluation  
Activity Status: Not reported

Map ID  
Direction  
Distance  
Elevation

MAP FINDINGS

Site

Database(s)

EDR ID Number  
EPA ID Number

**STEVE'S PLATING CORPORATION (Continued)**

**1000431948**

Region Code: 09  
Programmatic ID: AIR CASCA00006037CJ016  
Facility Registry ID: 110000898477  
Air Operating Status Code: OPR  
Default Air Classification Code: MIN  
Air Program: Title V Permits  
Activity Date: 1998-07-07 00:00:00  
Activity Status Date: Not reported  
Activity Group: Compliance Monitoring  
Activity Type: Inspection/Evaluation  
Activity Status: Not reported

Region Code: 09  
Programmatic ID: AIR CASCA00006037CJ016  
Facility Registry ID: 110000898477  
Air Operating Status Code: OPR  
Default Air Classification Code: MIN  
Air Program: Title V Permits  
Activity Date: 1999-08-19 00:00:00  
Activity Status Date: Not reported  
Activity Group: Compliance Monitoring  
Activity Type: Inspection/Evaluation  
Activity Status: Not reported

Region Code: 09  
Programmatic ID: AIR CASCA00006037CJ016  
Facility Registry ID: 110000898477  
Air Operating Status Code: OPR  
Default Air Classification Code: MIN  
Air Program: Title V Permits  
Activity Date: 2003-03-12 00:00:00  
Activity Status Date: Not reported  
Activity Group: Compliance Monitoring  
Activity Type: Inspection/Evaluation  
Activity Status: Not reported

Region Code: 09  
Programmatic ID: AIR CASCA00006037CJ016  
Facility Registry ID: 110000898477  
Air Operating Status Code: OPR  
Default Air Classification Code: MIN  
Air Program: Title V Permits  
Activity Date: 2004-02-18 00:00:00  
Activity Status Date: Not reported  
Activity Group: Compliance Monitoring  
Activity Type: Inspection/Evaluation  
Activity Status: Not reported

Region Code: 09  
Programmatic ID: AIR CASCA00006037CJ016  
Facility Registry ID: 110000898477  
Air Operating Status Code: OPR  
Default Air Classification Code: MIN  
Air Program: Title V Permits  
Activity Date: 2004-03-18 00:00:00  
Activity Status Date: Not reported  
Activity Group: Compliance Monitoring

Map ID  
Direction  
Distance  
Elevation

MAP FINDINGS

Site

Database(s)

EDR ID Number  
EPA ID Number

**STEVE'S PLATING CORPORATION (Continued)**

**1000431948**

Activity Type: Inspection/Evaluation  
Activity Status: Not reported

Region Code: 09  
Programmatic ID: AIR CASCA00006037CJ016  
Facility Registry ID: 110000898477  
Air Operating Status Code: OPR  
Default Air Classification Code: MIN  
Air Program: Title V Permits  
Activity Date: 2005-05-10 00:00:00  
Activity Status Date: Not reported  
Activity Group: Compliance Monitoring  
Activity Type: Inspection/Evaluation  
Activity Status: Not reported

Region Code: 09  
Programmatic ID: AIR CASCA00006037CJ016  
Facility Registry ID: 110000898477  
Air Operating Status Code: OPR  
Default Air Classification Code: MIN  
Air Program: Title V Permits  
Activity Date: 2006-07-13 00:00:00  
Activity Status Date: Not reported  
Activity Group: Compliance Monitoring  
Activity Type: Inspection/Evaluation  
Activity Status: Not reported

**US AIRS MINOR:**

Envid: 1000431948  
Region Code: 09  
Programmatic ID: AIR CASCA00006037CJ016  
Facility Registry ID: 110000898477  
D and B Number: Not reported  
Primary SIC Code: 3499  
NAICS Code: 332813  
Default Air Classification Code: MIN  
Facility Type of Ownership Code: POF  
Air CMS Category Code: Not reported  
HPV Status: Not reported

**US AIRS MINOR:**

Region Code: 09  
Programmatic ID: AIR CASCA00006037CJ016  
Facility Registry ID: 110000898477  
Air Operating Status Code: OPR  
Default Air Classification Code: MIN  
Air Program: State Implementation Plan for National Primary and Secondary Ambient Air Quality Standards  
Activity Date: 1999-08-19 00:00:00  
Activity Status Date: Not reported  
Activity Group: Compliance Monitoring  
Activity Type: Inspection/Evaluation  
Activity Status: Not reported

Region Code: 09  
Programmatic ID: AIR CASCA00006037CJ016  
Facility Registry ID: 110000898477

Map ID  
Direction  
Distance  
Elevation

MAP FINDINGS

Site

Database(s)

EDR ID Number  
EPA ID Number

**STEVE'S PLATING CORPORATION (Continued)**

**1000431948**

Air Operating Status Code: OPR  
Default Air Classification Code: MIN  
Air Program: State Implementation Plan for National Primary and Secondary Ambient Air Quality Standards  
Activity Date: 2003-03-12 00:00:00  
Activity Status Date: Not reported  
Activity Group: Compliance Monitoring  
Activity Type: Inspection/Evaluation  
Activity Status: Not reported

Region Code: 09  
Programmatic ID: AIR CASCA00006037CJ016  
Facility Registry ID: 110000898477  
Air Operating Status Code: OPR  
Default Air Classification Code: MIN  
Air Program: State Implementation Plan for National Primary and Secondary Ambient Air Quality Standards  
Activity Date: 2004-02-18 00:00:00  
Activity Status Date: Not reported  
Activity Group: Compliance Monitoring  
Activity Type: Inspection/Evaluation  
Activity Status: Not reported

Region Code: 09  
Programmatic ID: AIR CASCA00006037CJ016  
Facility Registry ID: 110000898477  
Air Operating Status Code: OPR  
Default Air Classification Code: MIN  
Air Program: State Implementation Plan for National Primary and Secondary Ambient Air Quality Standards  
Activity Date: 2004-03-18 00:00:00  
Activity Status Date: Not reported  
Activity Group: Compliance Monitoring  
Activity Type: Inspection/Evaluation  
Activity Status: Not reported

Region Code: 09  
Programmatic ID: AIR CASCA00006037CJ016  
Facility Registry ID: 110000898477  
Air Operating Status Code: OPR  
Default Air Classification Code: MIN  
Air Program: State Implementation Plan for National Primary and Secondary Ambient Air Quality Standards  
Activity Date: 2005-05-10 00:00:00  
Activity Status Date: Not reported  
Activity Group: Compliance Monitoring  
Activity Type: Inspection/Evaluation  
Activity Status: Not reported

Region Code: 09  
Programmatic ID: AIR CASCA00006037CJ016  
Facility Registry ID: 110000898477  
Air Operating Status Code: OPR  
Default Air Classification Code: MIN  
Air Program: State Implementation Plan for National Primary and Secondary Ambient Air Quality Standards  
Activity Date: 2006-07-13 00:00:00  
Activity Status Date: Not reported  
Activity Group: Compliance Monitoring  
Activity Type: Inspection/Evaluation  
Activity Status: Not reported



Map ID  
Direction  
Distance  
Elevation

MAP FINDINGS

Site

Database(s)

EDR ID Number  
EPA ID Number

**STEVE'S PLATING CORPORATION (Continued)**

**1000431948**

Region Code: 09  
Programmatic ID: AIR CASCA00006037CJ016  
Facility Registry ID: 110000898477  
Air Operating Status Code: OPR  
Default Air Classification Code: MIN  
Air Program: Title V Permits  
Activity Date: 1997-06-24 00:00:00  
Activity Status Date: Not reported  
Activity Group: Compliance Monitoring  
Activity Type: Inspection/Evaluation  
Activity Status: Not reported

Region Code: 09  
Programmatic ID: AIR CASCA00006037CJ016  
Facility Registry ID: 110000898477  
Air Operating Status Code: OPR  
Default Air Classification Code: MIN  
Air Program: Title V Permits  
Activity Date: 1998-07-07 00:00:00  
Activity Status Date: Not reported  
Activity Group: Compliance Monitoring  
Activity Type: Inspection/Evaluation  
Activity Status: Not reported

Region Code: 09  
Programmatic ID: AIR CASCA00006037CJ016  
Facility Registry ID: 110000898477  
Air Operating Status Code: OPR  
Default Air Classification Code: MIN  
Air Program: Title V Permits  
Activity Date: 1999-08-19 00:00:00  
Activity Status Date: Not reported  
Activity Group: Compliance Monitoring  
Activity Type: Inspection/Evaluation  
Activity Status: Not reported

Region Code: 09  
Programmatic ID: AIR CASCA00006037CJ016  
Facility Registry ID: 110000898477  
Air Operating Status Code: OPR  
Default Air Classification Code: MIN  
Air Program: Title V Permits  
Activity Date: 2003-03-12 00:00:00  
Activity Status Date: Not reported  
Activity Group: Compliance Monitoring  
Activity Type: Inspection/Evaluation  
Activity Status: Not reported

Region Code: 09  
Programmatic ID: AIR CASCA00006037CJ016  
Facility Registry ID: 110000898477  
Air Operating Status Code: OPR  
Default Air Classification Code: MIN  
Air Program: Title V Permits  
Activity Date: 2004-02-18 00:00:00  
Activity Status Date: Not reported  
Activity Group: Compliance Monitoring

Map ID  
Direction  
Distance  
Elevation

MAP FINDINGS

Site

Database(s)

EDR ID Number  
EPA ID Number

**STEVE'S PLATING CORPORATION (Continued)**

**1000431948**

Activity Type: Inspection/Evaluation  
Activity Status: Not reported

Region Code: 09  
Programmatic ID: AIR CASCA00006037CJ016  
Facility Registry ID: 110000898477  
Air Operating Status Code: OPR  
Default Air Classification Code: MIN  
Air Program: Title V Permits  
Activity Date: 2004-03-18 00:00:00  
Activity Status Date: Not reported  
Activity Group: Compliance Monitoring  
Activity Type: Inspection/Evaluation  
Activity Status: Not reported

Region Code: 09  
Programmatic ID: AIR CASCA00006037CJ016  
Facility Registry ID: 110000898477  
Air Operating Status Code: OPR  
Default Air Classification Code: MIN  
Air Program: Title V Permits  
Activity Date: 2005-05-10 00:00:00  
Activity Status Date: Not reported  
Activity Group: Compliance Monitoring  
Activity Type: Inspection/Evaluation  
Activity Status: Not reported

Region Code: 09  
Programmatic ID: AIR CASCA00006037CJ016  
Facility Registry ID: 110000898477  
Air Operating Status Code: OPR  
Default Air Classification Code: MIN  
Air Program: Title V Permits  
Activity Date: 2006-07-13 00:00:00  
Activity Status Date: Not reported  
Activity Group: Compliance Monitoring  
Activity Type: Inspection/Evaluation  
Activity Status: Not reported

**EMI:**

Year: 1987  
County Code: 19  
Air Basin: SC  
Facility ID: 17098  
Air District Name: SC  
SIC Code: 3471  
Air District Name: SOUTH COAST AQMD  
Community Health Air Pollution Info System: Not reported  
Consolidated Emission Reporting Rule: Not reported  
Total Organic Hydrocarbon Gases Tons/Yr: 18  
Reactive Organic Gases Tons/Yr: 0  
Carbon Monoxide Emissions Tons/Yr: 0  
NOX - Oxides of Nitrogen Tons/Yr: 0  
SOX - Oxides of Sulphur Tons/Yr: 0  
Particulate Matter Tons/Yr: 0  
Part. Matter 10 Micrometers and Smllr Tons/Yr: 0

Map ID  
Direction  
Distance  
Elevation

MAP FINDINGS

Site

Database(s)

EDR ID Number  
EPA ID Number

**STEVE'S PLATING CORPORATION (Continued)**

**1000431948**

Year: 1990  
County Code: 19  
Air Basin: SC  
Facility ID: 17098  
Air District Name: SC  
SIC Code: 3471  
Air District Name: SOUTH COAST AQMD  
Community Health Air Pollution Info System: Not reported  
Consolidated Emission Reporting Rule: Not reported  
Total Organic Hydrocarbon Gases Tons/Yr: 10  
Reactive Organic Gases Tons/Yr: 0  
Carbon Monoxide Emissions Tons/Yr: 1  
NOX - Oxides of Nitrogen Tons/Yr: 6  
SOX - Oxides of Sulphur Tons/Yr: 2  
Particulate Matter Tons/Yr: 6  
Part. Matter 10 Micrometers and Smlr Tons/Yr:4

Year: 1995  
County Code: 19  
Air Basin: SC  
Facility ID: 17098  
Air District Name: SC  
SIC Code: 3471  
Air District Name: SOUTH COAST AQMD  
Community Health Air Pollution Info System: Not reported  
Consolidated Emission Reporting Rule: Not reported  
Total Organic Hydrocarbon Gases Tons/Yr: 8  
Reactive Organic Gases Tons/Yr: 0  
Carbon Monoxide Emissions Tons/Yr: 0  
NOX - Oxides of Nitrogen Tons/Yr: 0  
SOX - Oxides of Sulphur Tons/Yr: 0  
Particulate Matter Tons/Yr: 0  
Part. Matter 10 Micrometers and Smlr Tons/Yr:0

Year: 1997  
County Code: 19  
Air Basin: SC  
Facility ID: 17098  
Air District Name: SC  
SIC Code: 3471  
Air District Name: SOUTH COAST AQMD  
Community Health Air Pollution Info System: Not reported  
Consolidated Emission Reporting Rule: Not reported  
Total Organic Hydrocarbon Gases Tons/Yr: 10  
Reactive Organic Gases Tons/Yr: 0  
Carbon Monoxide Emissions Tons/Yr: 0  
NOX - Oxides of Nitrogen Tons/Yr: 1  
SOX - Oxides of Sulphur Tons/Yr: 0  
Particulate Matter Tons/Yr: 0  
Part. Matter 10 Micrometers and Smlr Tons/Yr:0

Year: 1998  
County Code: 19  
Air Basin: SC  
Facility ID: 17098  
Air District Name: SC  
SIC Code: 3471

Map ID  
Direction  
Distance  
Elevation

MAP FINDINGS

Site

Database(s)

EDR ID Number  
EPA ID Number

**STEVE'S PLATING CORPORATION (Continued)**

**1000431948**

Air District Name: SOUTH COAST AQMD  
Community Health Air Pollution Info System: Not reported  
Consolidated Emission Reporting Rule: Not reported  
Total Organic Hydrocarbon Gases Tons/Yr: 10  
Reactive Organic Gases Tons/Yr: 0  
Carbon Monoxide Emissions Tons/Yr: 0  
NOX - Oxides of Nitrogen Tons/Yr: 1  
SOX - Oxides of Sulphur Tons/Yr: 0  
Particulate Matter Tons/Yr: 0  
Part. Matter 10 Micrometers and Smlr Tons/Yr:0

Year: 1999  
County Code: 19  
Air Basin: SC  
Facility ID: 17098  
Air District Name: SC  
SIC Code: 3471

Air District Name: SOUTH COAST AQMD  
Community Health Air Pollution Info System: Not reported  
Consolidated Emission Reporting Rule: Not reported  
Total Organic Hydrocarbon Gases Tons/Yr: 10  
Reactive Organic Gases Tons/Yr: 0  
Carbon Monoxide Emissions Tons/Yr: 0  
NOX - Oxides of Nitrogen Tons/Yr: 1  
SOX - Oxides of Sulphur Tons/Yr: 0  
Particulate Matter Tons/Yr: 0  
Part. Matter 10 Micrometers and Smlr Tons/Yr:0

Year: 2000  
County Code: 19  
Air Basin: SC  
Facility ID: 17098  
Air District Name: SC  
SIC Code: 3471  
Air District Name: SOUTH COAST AQMD  
Community Health Air Pollution Info System: Not reported  
Consolidated Emission Reporting Rule: Not reported  
Total Organic Hydrocarbon Gases Tons/Yr: 10  
Reactive Organic Gases Tons/Yr: 0  
Carbon Monoxide Emissions Tons/Yr: 0  
NOX - Oxides of Nitrogen Tons/Yr: 1  
SOX - Oxides of Sulphur Tons/Yr: 0  
Particulate Matter Tons/Yr: 0  
Part. Matter 10 Micrometers and Smlr Tons/Yr:0

Year: 2001  
County Code: 19  
Air Basin: SC  
Facility ID: 17098  
Air District Name: SC  
SIC Code: 3471  
Air District Name: SOUTH COAST AQMD  
Community Health Air Pollution Info System: Not reported  
Consolidated Emission Reporting Rule: Not reported  
Total Organic Hydrocarbon Gases Tons/Yr: 6  
Reactive Organic Gases Tons/Yr: 4  
Carbon Monoxide Emissions Tons/Yr: 0

Map ID  
Direction  
Distance  
Elevation

MAP FINDINGS

Site

Database(s)

EDR ID Number  
EPA ID Number

**STEVE'S PLATING CORPORATION (Continued)**

**1000431948**

NOX - Oxides of Nitrogen Tons/Yr: 0  
SOX - Oxides of Sulphur Tons/Yr: 0  
Particulate Matter Tons/Yr: 0  
Part. Matter 10 Micrometers and Smlr Tons/Yr:0

LOS ANGELES CO. HMS:

Region: LA  
Permit Category: T  
Facility Id: 011568-011617  
Facility Type: 0  
Facility Status: Removed  
Area: 3E  
Permit Number: 00003175T  
Permit Status: Removed

Region: LA  
Permit Category: Not reported  
Facility Id: 023027-032196  
Facility Type: Not reported  
Facility Status: OPEN  
Area: 3E  
Permit Number: Not reported  
Permit Status: Not reported

NPDES:

Facility Status: Not reported  
NPDES Number: Not reported  
Region: Not reported  
Agency Number: Not reported  
Regulatory Measure ID: Not reported  
Place ID: Not reported  
Order Number: Not reported  
WDID: 4 19I016820  
Regulatory Measure Type: Industrial  
Program Type: Not reported  
Adoption Date Of Regulatory Measure: Not reported  
Effective Date Of Regulatory Measure: Not reported  
Termination Date Of Regulatory Measure: Not reported  
Expiration Date Of Regulatory Measure: Not reported  
Discharge Address: Not reported  
Discharge Name: Not reported  
Discharge City: Not reported  
Discharge State: Not reported  
Discharge Zip: Not reported  
Status: Active  
Status Date: 10/17/2018  
Operator Name: Steves Plating Corp  
Operator Address: 3111 N San Fernando Blvd  
Operator City: Burbank  
Operator State: California  
Operator Zip: 91504

NPDES as of 03/2018:

NPDES Number: Not reported  
Status: Not reported  
Agency Number: Not reported  
Region: 4

Map ID  
Direction  
Distance  
Elevation

MAP FINDINGS

Site

Database(s)

EDR ID Number  
EPA ID Number

**STEVE'S PLATING CORPORATION (Continued)**

**1000431948**

Regulatory Measure ID: 191264  
Order Number: Not reported  
Regulatory Measure Type: Industrial  
Place ID: Not reported  
WDID: 4 19I016820  
Program Type: Not reported  
Adoption Date Of Regulatory Measure: Not reported  
Effective Date Of Regulatory Measure: Not reported  
Expiration Date Of Regulatory Measure: Not reported  
Termination Date Of Regulatory Measure: Not reported  
Discharge Name: Not reported  
Discharge Address: Not reported  
Discharge City: Not reported  
Discharge State: Not reported  
Discharge Zip: Not reported  
Received Date: 05/09/2008  
Processed Date: 09/26/2001  
Status: Active  
Status Date: 09/26/2001  
Place Size: 80000  
Place Size Unit: SqFt  
Contact: Rogelio Rodriguez  
Contact Title: Environmental Manager  
Contact Phone: 818-842-2184  
Contact Phone Ext: Not reported  
Contact Email: rrodriguez@stevesplating.com  
Operator Name: Steves Plating Corp  
Operator Address: 3111 N San Fernando Blvd  
Operator City: Burbank  
Operator State: California  
Operator Zip: 91504  
Operator Contact: Rogelio Rodriguez  
Operator Contact Title: Environmental Manager  
Operator Contact Phone: 818-842-2184  
Operator Contact Phone Ext: Not reported  
Operator Contact Email: rrodriguez@stevesplating.com  
Operator Type: Private Business  
Developer: Not reported  
Developer Address: Not reported  
Developer City: Not reported  
Developer State: California  
Developer Zip: Not reported  
Developer Contact: Not reported  
Developer Contact Title: Not reported  
Constype Linear Utility Ind: Not reported  
Emergency Phone: 818-842-2184  
Emergency Phone Ext: Not reported  
Constype Above Ground Ind: Not reported  
Constype Below Ground Ind: Not reported  
Constype Cable Line Ind: Not reported  
Constype Comm Line Ind: Not reported  
Constype Commercial Ind: Not reported  
Constype Electrical Line Ind: Not reported  
Constype Gas Line Ind: Not reported  
Constype Industrial Ind: Not reported  
Constype Other Description: Not reported  
Constype Other Ind: Not reported

Map ID  
Direction  
Distance  
Elevation

MAP FINDINGS

Site

Database(s)

EDR ID Number  
EPA ID Number

**STEVE'S PLATING CORPORATION (Continued)**

**1000431948**

Constype Recons Ind: Not reported  
Constype Residential Ind: Not reported  
Constype Transport Ind: Not reported  
Constype Utility Description: Not reported  
Constype Utility Ind: Not reported  
Constype Water Sewer Ind: Not reported  
Dir Discharge Uswater Ind: N  
Receiving Water Name: La River Pacific Ocean  
Certifier: rogelio rodriguez  
Certifier Title: environmental manager  
Certification Date: 30-JUL-15  
Primary Sic: 3471-Electroplating, Plating, Polishing, Anodizing, and Coloring  
Secondary Sic: Not reported  
Tertiary Sic: Not reported

NPDES Number: CAS000001  
Status: Active  
Agency Number: 0  
Region: 4  
Regulatory Measure ID: 191264  
Order Number: 97-03-DWQ  
Regulatory Measure Type: Enrollee  
Place ID: Not reported  
WDID: 4 19I016820  
Program Type: Industrial  
Adoption Date Of Regulatory Measure: Not reported  
Effective Date Of Regulatory Measure: 09/26/2001  
Expiration Date Of Regulatory Measure: Not reported  
Termination Date Of Regulatory Measure: Not reported  
Discharge Name: Steves Plating Corp  
Discharge Address: 3111 N San Fernando Blvd  
Discharge City: Burbank  
Discharge State: California  
Discharge Zip: 91504  
Received Date: Not reported  
Processed Date: Not reported  
Status: Not reported  
Status Date: Not reported  
Place Size: Not reported  
Place Size Unit: Not reported  
Contact: Not reported  
Contact Title: Not reported  
Contact Phone: Not reported  
Contact Phone Ext: Not reported  
Contact Email: Not reported  
Operator Name: Not reported  
Operator Address: Not reported  
Operator City: Not reported  
Operator State: Not reported  
Operator Zip: Not reported  
Operator Contact: Not reported  
Operator Contact Title: Not reported  
Operator Contact Phone: Not reported  
Operator Contact Phone Ext: Not reported  
Operator Contact Email: Not reported  
Operator Type: Not reported  
Developer: Not reported

Map ID  
Direction  
Distance  
Elevation

MAP FINDINGS

Site

Database(s)

EDR ID Number  
EPA ID Number

**STEVE'S PLATING CORPORATION (Continued)**

**1000431948**

Developer Address: Not reported  
Developer City: Not reported  
Developer State: Not reported  
Developer Zip: Not reported  
Developer Contact: Not reported  
Developer Contact Title: Not reported  
Constype Linear Utility Ind: Not reported  
Emergency Phone: Not reported  
Emergency Phone Ext: Not reported  
Constype Above Ground Ind: Not reported  
Constype Below Ground Ind: Not reported  
Constype Cable Line Ind: Not reported  
Constype Comm Line Ind: Not reported  
Constype Commercial Ind: Not reported  
Constype Electrical Line Ind: Not reported  
Constype Gas Line Ind: Not reported  
Constype Industrial Ind: Not reported  
Constype Other Description: Not reported  
Constype Other Ind: Not reported  
Constype Recons Ind: Not reported  
Constype Residential Ind: Not reported  
Constype Transport Ind: Not reported  
Constype Utility Description: Not reported  
Constype Utility Ind: Not reported  
Constype Water Sewer Ind: Not reported  
Dir Discharge Uswater Ind: Not reported  
Receiving Water Name: Not reported  
Certifier: Not reported  
Certifier Title: Not reported  
Certification Date: Not reported  
Primary Sic: Not reported  
Secondary Sic: Not reported  
Tertiary Sic: Not reported

Facility Status: Active  
NPDES Number: CAS000001  
Region: 4  
Agency Number: 0  
Regulatory Measure ID: 191264  
Place ID: Not reported  
Order Number: 97-03-DWQ  
WDID: 4 19I016820  
Regulatory Measure Type: Enrollee  
Program Type: Industrial  
Adoption Date Of Regulatory Measure: Not reported  
Effective Date Of Regulatory Measure: 09/26/2001  
Termination Date Of Regulatory Measure: Not reported  
Expiration Date Of Regulatory Measure: Not reported  
Discharge Address: 3111 N San Fernando Blvd  
Discharge Name: Steves Plating Corp  
Discharge City: Burbank  
Discharge State: California  
Discharge Zip: 91504  
Status: Not reported  
Status Date: Not reported  
Operator Name: Not reported



Map ID  
Direction  
Distance  
Elevation

MAP FINDINGS

Site

Database(s)

EDR ID Number  
EPA ID Number

**STEVE'S PLATING CORPORATION (Continued)**

**1000431948**

Operator Address: Not reported  
Operator City: Not reported  
Operator State: Not reported  
Operator Zip: Not reported

NPDES as of 03/2018:

NPDES Number: Not reported  
Status: Not reported  
Agency Number: Not reported  
Region: 4  
Regulatory Measure ID: 191264  
Order Number: Not reported  
Regulatory Measure Type: Industrial  
Place ID: Not reported  
WDID: 4 19I016820  
Program Type: Not reported  
Adoption Date Of Regulatory Measure: Not reported  
Effective Date Of Regulatory Measure: Not reported  
Expiration Date Of Regulatory Measure: Not reported  
Termination Date Of Regulatory Measure: Not reported  
Discharge Name: Not reported  
Discharge Address: Not reported  
Discharge City: Not reported  
Discharge State: Not reported  
Discharge Zip: Not reported  
Received Date: 05/09/2008  
Processed Date: 09/26/2001  
Status: Active  
Status Date: 09/26/2001  
Place Size: 80000  
Place Size Unit: SqFt  
Contact: Rogelio Rodriguez  
Contact Title: Environmental Manager  
Contact Phone: 818-842-2184  
Contact Phone Ext: Not reported  
Contact Email: rrodriguez@stevesplating.com  
Operator Name: Steves Plating Corp  
Operator Address: 3111 N San Fernando Blvd  
Operator City: Burbank  
Operator State: California  
Operator Zip: 91504  
Operator Contact: Rogelio Rodriguez  
Operator Contact Title: Environmental Manager  
Operator Contact Phone: 818-842-2184  
Operator Contact Phone Ext: Not reported  
Operator Contact Email: rrodriguez@stevesplating.com  
Operator Type: Private Business  
Developer: Not reported  
Developer Address: Not reported  
Developer City: Not reported  
Developer State: California  
Developer Zip: Not reported  
Developer Contact: Not reported  
Developer Contact Title: Not reported  
Constype Linear Utility Ind: Not reported  
Emergency Phone: 818-842-2184  
Emergency Phone Ext: Not reported  
Constype Above Ground Ind: Not reported

Map ID  
Direction  
Distance  
Elevation

MAP FINDINGS

Site

Database(s)

EDR ID Number  
EPA ID Number

**STEVE'S PLATING CORPORATION (Continued)**

**1000431948**

Constype Below Ground Ind: Not reported  
Constype Cable Line Ind: Not reported  
Constype Comm Line Ind: Not reported  
Constype Commercial Ind: Not reported  
Constype Electrical Line Ind: Not reported  
Constype Gas Line Ind: Not reported  
Constype Industrial Ind: Not reported  
Constype Other Description: Not reported  
Constype Other Ind: Not reported  
Constype Recons Ind: Not reported  
Constype Residential Ind: Not reported  
Constype Transport Ind: Not reported  
Constype Utility Description: Not reported  
Constype Utility Ind: Not reported  
Constype Water Sewer Ind: Not reported  
Dir Discharge Uswater Ind: N  
Receiving Water Name: La River Pacific Ocean  
Certifier: rogelio rodriguez  
Certifier Title: environmental manager  
Certification Date: 30-JUL-15  
Primary Sic: 3471-Electroplating, Plating, Polishing, Anodizing, and Coloring  
Secondary Sic: Not reported  
Tertiary Sic: Not reported  
  
NPDES Number: CAS000001  
Status: Active  
Agency Number: 0  
Region: 4  
Regulatory Measure ID: 191264  
Order Number: 97-03-DWQ  
Regulatory Measure Type: Enrollee  
Place ID: Not reported  
WDID: 4 19I016820  
Program Type: Industrial  
Adoption Date Of Regulatory Measure: Not reported  
Effective Date Of Regulatory Measure: 09/26/2001  
Expiration Date Of Regulatory Measure: Not reported  
Termination Date Of Regulatory Measure: Not reported  
Discharge Name: Steves Plating Corp  
Discharge Address: 3111 N San Fernando Blvd  
Discharge City: Burbank  
Discharge State: California  
Discharge Zip: 91504  
Received Date: Not reported  
Processed Date: Not reported  
Status: Not reported  
Status Date: Not reported  
Place Size: Not reported  
Place Size Unit: Not reported  
Contact: Not reported  
Contact Title: Not reported  
Contact Phone: Not reported  
Contact Phone Ext: Not reported  
Contact Email: Not reported  
Operator Name: Not reported  
Operator Address: Not reported  
Operator City: Not reported

Map ID  
Direction  
Distance  
Elevation

MAP FINDINGS

Site

Database(s)

EDR ID Number  
EPA ID Number

**STEVE'S PLATING CORPORATION (Continued)**

**1000431948**

Operator State: Not reported  
Operator Zip: Not reported  
Operator Contact: Not reported  
Operator Contact Title: Not reported  
Operator Contact Phone: Not reported  
Operator Contact Phone Ext: Not reported  
Operator Contact Email: Not reported  
Operator Type: Not reported  
Developer: Not reported  
Developer Address: Not reported  
Developer City: Not reported  
Developer State: Not reported  
Developer Zip: Not reported  
Developer Contact: Not reported  
Developer Contact Title: Not reported  
Constype Linear Utility Ind: Not reported  
Emergency Phone: Not reported  
Emergency Phone Ext: Not reported  
Constype Above Ground Ind: Not reported  
Constype Below Ground Ind: Not reported  
Constype Cable Line Ind: Not reported  
Constype Comm Line Ind: Not reported  
Constype Commercial Ind: Not reported  
Constype Electrical Line Ind: Not reported  
Constype Gas Line Ind: Not reported  
Constype Industrial Ind: Not reported  
Constype Other Description: Not reported  
Constype Other Ind: Not reported  
Constype Recons Ind: Not reported  
Constype Residential Ind: Not reported  
Constype Transport Ind: Not reported  
Constype Utility Description: Not reported  
Constype Utility Ind: Not reported  
Constype Water Sewer Ind: Not reported  
Dir Discharge Uswater Ind: Not reported  
Receiving Water Name: Not reported  
Certifier: Not reported  
Certifier Title: Not reported  
Certification Date: Not reported  
Primary Sic: Not reported  
Secondary Sic: Not reported  
Tertiary Sic: Not reported

**WDS:**

Facility ID: 4 19I016820  
Facility Type: Industrial - Facility that treats and/or disposes of liquid or semisolid wastes from any servicing, producing, manufacturing or processing operation of whatever nature, including mining, gravel washing, geothermal operations, air conditioning, ship building and repairing, oil production, storage and disposal operations, water pumping.  
Facility Status: Active - Any facility with a continuous or seasonal discharge that is under Waste Discharge Requirements.  
NPDES Number: CAS000001 The 1st 2 characters designate the state. The remaining 7 are assigned by the Regional Board  
Subregion: 4

Map ID  
Direction  
Distance  
Elevation

MAP FINDINGS

Site

Database(s)

EDR ID Number  
EPA ID Number

**STEVE'S PLATING CORPORATION (Continued)**

**1000431948**

Facility Telephone: 8188422184  
Facility Contact: STEPHEN DALE KNEZEVICH  
Agency Name: STEVES PLATING CORP  
Agency Address: 3111 N San Fernando Blvd  
Agency City,St,Zip: Burbank 915042527  
Agency Contact: STEPHEN DALE KNEZEVICH  
Agency Telephone: 8188422184  
Agency Type: Private  
SIC Code: 0  
SIC Code 2: Not reported  
Primary Waste Type: Not reported  
Primary Waste: Not reported  
Waste Type2: Not reported  
Waste2: Not reported  
Primary Waste Type: Not reported  
Secondary Waste: Not reported  
Secondary Waste Type: Not reported  
Design Flow: 0  
Baseline Flow: 0  
Reclamation: Not reported  
POTW: Not reported  
Treat To Water: Minor Threat to Water Quality. A violation of a regional board order should cause a relatively minor impairment of beneficial uses compared to a major or minor threat. Not: All nurds without a TTWQ will be considered a minor threat to water quality unless coded at a higher Level. A Zero (0) may be used to code those NURDS that are found to represent no threat to water quality.  
  
Complexity: Category C - Facilities having no waste treatment systems, such as cooling water dischargers or those who must comply through best management practices, facilities with passive waste treatment and disposal systems, such as septic systems with subsurface disposal, or dischargers having waste storage systems with land disposal such as dairy waste ponds.

**CIWQS:**

Agency: Steves Plating Corp  
Agency Address: 3111 N San Fernando Blvd, Burbank, CA 91504  
Place/Project Type: Industrial - Electroplating, Plating, Polishing, Anodizing, and Coloring  
  
SIC/NAICS: 3471  
Region: 4  
Program: INDSTW  
Regulatory Measure Status: Active  
Regulatory Measure Type: Storm water industrial  
Order Number: 2014-0057-DWQ  
WDID: 4 19I016820  
NPDES Number: CAS000001  
Adoption Date: Not reported  
Effective Date: 09/26/2001  
Termination Date: Not reported  
Expiration/Review Date: Not reported  
Design Flow: Not reported  
Major/Minor: Not reported  
Complexity: Not reported  
TTWQ: Not reported  
Enforcement Actions within 5 years: 1  
Violations within 5 years: 1

Map ID  
Direction  
Distance  
Elevation

MAP FINDINGS

Site

Database(s)

EDR ID Number  
EPA ID Number

**STEVE'S PLATING CORPORATION (Continued)**

1000431948

Latitude: 34.20246  
Longitude: -118.34459

WIP:

Region: 4  
File Number: 104.1015  
**File Status: Active**  
Staff: MZAIDI  
Facility Suite: Not reported

AA118  
East  
1/2-1  
0.788 mi.  
4162 ft.  
  
Relative:  
Lower  
  
Actual:  
632 ft.

LOCKHEED AERONAUTICAL SYS CO  
1705 VICTORY PL  
BURBANK, CA 91520  
  
Site 1 of 2 in cluster AA

ENVIROSTOR S101585773  
CPS-SLIC N/A  
SWEEPS UST  
CA FID UST  
ENF  
HWP

ENVIROSTOR:

Facility ID: 80001390  
Status: Refer: RWQCB  
Status Date: 01/01/2008  
Site Code: Not reported  
Site Type: Corrective Action  
Site Type Detailed: Corrective Action  
Acres: 0  
NPL: NO  
Regulatory Agencies: RWQCB  
Lead Agency: WQC  
Program Manager: Not reported  
Supervisor: \* Unknown  
Division Branch: Cleanup Chatsworth  
Assembly: 43  
Senate: 25  
Special Program: Not reported  
Restricted Use: NO  
Site Mgmt Req: NONE SPECIFIED  
Funding: Not reported  
Latitude: 34.19117  
Longitude: -118.3284  
APN: NONE SPECIFIED  
Past Use: NONE SPECIFIED  
Potential COC: NONE SPECIFIED  
Confirmed COC: NONE SPECIFIED  
Potential Description: NONE SPECIFIED  
Alias Name: CAD045256187  
Alias Type: EPA Identification Number  
Alias Name: 110000609547  
Alias Type: EPA (FRS #)  
Alias Name: 80001390  
Alias Type: Envirostor ID Number

Completed Info:

Completed Area Name: Sites With No Operable Unit  
Completed Sub Area Name: SOILS  
Completed Document Type: RFI Report  
Completed Date: 08/02/1994  
Comments: Not reported

Map ID  
Direction  
Distance  
Elevation

MAP FINDINGS

Site

Database(s)

EDR ID Number  
EPA ID Number

**LOCKHEED AERONAUTICAL SYS CO (Continued)**

**S101585773**

Completed Area Name: Sites With No Operable Unit  
Completed Sub Area Name: SOILS  
Completed Document Type: Corrective Measures Study Report  
Completed Date: 08/02/1994  
Comments: Not reported

Completed Area Name: Sites With No Operable Unit  
Completed Sub Area Name: SOILS  
Completed Document Type: Interim Measures Workplan  
Completed Date: 01/11/1989  
Comments: Not reported

Completed Area Name: PROJECT WIDE  
Completed Sub Area Name: Not reported  
Completed Document Type: Preliminary Assessment Report  
Completed Date: 02/22/1991  
Comments: Not reported

Completed Area Name: Sites With No Operable Unit  
Completed Sub Area Name: SOILS  
Completed Document Type: Interim Measures Implementation Report  
Completed Date: 02/01/1994  
Comments: Not reported

Completed Area Name: Sites With No Operable Unit  
Completed Sub Area Name: DNAPL  
Completed Document Type: RFI Workplan  
Completed Date: 03/22/1994  
Comments: Not reported

Completed Area Name: PROJECT WIDE  
Completed Sub Area Name: Not reported  
Completed Document Type: Consent Agreement  
Completed Date: 12/22/1987  
Comments: Not reported

Completed Area Name: PROJECT WIDE  
Completed Sub Area Name: Not reported  
Completed Document Type: Interim Measures Questionnaire  
Completed Date: 09/20/1994  
Comments: Not reported

Completed Area Name: PROJECT WIDE  
Completed Sub Area Name: Not reported  
Completed Document Type: RCRA Facility Assessment Report  
Completed Date: 02/13/1991  
Comments: Not reported

Completed Area Name: PROJECT WIDE  
Completed Sub Area Name: Not reported  
Completed Document Type: Remedy Constructed  
Completed Date: 09/24/2018  
Comments: Not reported

Completed Area Name: PROJECT WIDE  
Completed Sub Area Name: Not reported  
Completed Document Type: Groundwater Migration Controlled

Map ID  
Direction  
Distance  
Elevation

MAP FINDINGS

Site

Database(s)

EDR ID Number  
EPA ID Number

**LOCKHEED AERONAUTICAL SYS CO (Continued)**

**S101585773**

Completed Date: 02/13/2001  
Comments: Not reported

Completed Area Name: PROJECT WIDE  
Completed Sub Area Name: Not reported  
Completed Document Type: Human Exposure Controlled  
Completed Date: 10/27/1997  
Comments: Not reported

Completed Area Name: PROJECT WIDE  
Completed Sub Area Name: Not reported  
Completed Document Type: Human Exposure Controlled  
Completed Date: 02/13/2001  
Comments: Not reported

Future Area Name: Not reported  
Future Sub Area Name: Not reported  
Future Document Type: Not reported  
Future Due Date: Not reported  
Schedule Area Name: Not reported  
Schedule Sub Area Name: Not reported  
Schedule Document Type: Not reported  
Schedule Due Date: Not reported  
Schedule Revised Date: Not reported

**CPS-SLIC:**

Region: STATE  
**Facility Status:** **Open - Assessment & Interim Remedial Action**  
Status Date: 01/01/2011  
Global Id: SL603798616  
Lead Agency: LOS ANGELES RWQCB (REGION 4)  
Lead Agency Case Number: Not reported  
Latitude: 34.1915997049099  
Longitude: -118.328759602516  
Case Type: Cleanup Program Site  
Case Worker: Not reported  
Local Agency: Not reported  
RB Case Number: 104.0676  
File Location: Regional Board  
Potential Media Affected: Aquifer used for drinking water supply  
Potential Contaminants of Concern: Not reported  
Site History: The Lockheed Martin Corporation was subject to CAO No. 1987-161 issued to Lockheed Aeronautical Systems Company on Dec. 17, 1987. Beginning in 1997 and through 2008, SVE was used to extract approx. 184,000 pounds of VOCs to residual concentrations. Former Plant B1 occupied approx. 100 acres southwest of the Bob Hope Airport. It was in use by Lockheed between 1928 and 1991 with operations entailing completed parts fabrication and subassembly, including tooling, parts shaping, machining, plating, deburring, cleaning, and painting. An investigation was conducted under a 13267 Order No. R4-2013-0063 issued on April 18, 2013 to delineate the extent of VOCs and CrV in the subsurface and groundwater.

[Click here to access the California GeoTracker records for this facility:](#)

**SWEEPS UST:**

Map ID  
Direction  
Distance  
Elevation

MAP FINDINGS

Site

Database(s)

EDR ID Number  
EPA ID Number

**LOCKHEED AERONAUTICAL SYS CO (Continued)**

**S101585773**

Status: Not reported  
Comp Number: 9782  
Number: Not reported  
Board Of Equalization: 44-008581  
Referral Date: Not reported  
Action Date: Not reported  
Created Date: Not reported  
Owner Tank Id: Not reported  
SWRCB Tank Id: 19-007-009782-000004  
Tank Status: Not reported  
Capacity: 20000  
Active Date: Not reported  
Tank Use: PETROLEUM  
STG: PRODUCT  
Content: DIESEL #2  
Number Of Tanks: Not reported

Status: Not reported  
Comp Number: 9782  
Number: Not reported  
Board Of Equalization: 44-008581  
Referral Date: Not reported  
Action Date: Not reported  
Created Date: Not reported  
Owner Tank Id: Not reported  
SWRCB Tank Id: 19-007-009782-000005  
Tank Status: Not reported  
Capacity: 3000  
Active Date: Not reported  
Tank Use: PETROLEUM  
STG: PRODUCT  
Content: DIESEL #2  
Number Of Tanks: Not reported

Status: Not reported  
Comp Number: 9782  
Number: Not reported  
Board Of Equalization: 44-008581  
Referral Date: Not reported  
Action Date: Not reported  
Created Date: Not reported  
Owner Tank Id: Not reported  
SWRCB Tank Id: 19-007-009782-000006  
Tank Status: Not reported  
Capacity: 750  
Active Date: Not reported  
Tank Use: UNKNOWN  
STG: WASTE  
Content: WASTE  
Number Of Tanks: Not reported

Status: Not reported  
Comp Number: 9782  
Number: Not reported  
Board Of Equalization: 44-008581  
Referral Date: Not reported  
Action Date: Not reported



Map ID  
Direction  
Distance  
Elevation

MAP FINDINGS

Site

Database(s)

EDR ID Number  
EPA ID Number

**LOCKHEED AERONAUTICAL SYS CO (Continued)**

**S101585773**

Created Date: Not reported  
Owner Tank Id: Not reported  
SWRCB Tank Id: 19-007-009782-000007  
Tank Status: Not reported  
Capacity: 750  
Active Date: Not reported  
Tank Use: UNKNOWN  
STG: WASTE  
Content: WASTE  
Number Of Tanks: Not reported

Status: Not reported  
Comp Number: 9782  
Number: Not reported  
Board Of Equalization: 44-008581  
Referral Date: Not reported  
Action Date: Not reported  
Created Date: Not reported  
Owner Tank Id: Not reported  
SWRCB Tank Id: 19-007-009782-000008  
Tank Status: Not reported  
Capacity: 325  
Active Date: Not reported  
Tank Use: M.V. FUEL  
STG: PRODUCT  
Content: GASOLINE TYP  
Number Of Tanks: Not reported

Status: Not reported  
Comp Number: 9782  
Number: Not reported  
Board Of Equalization: 44-008581  
Referral Date: Not reported  
Action Date: Not reported  
Created Date: Not reported  
Owner Tank Id: Not reported  
SWRCB Tank Id: 19-007-009782-000009  
Tank Status: Not reported  
Capacity: 3500  
Active Date: Not reported  
Tank Use: OIL  
STG: PRODUCT  
Content: DIESEL  
Number Of Tanks: Not reported

Status: Not reported  
Comp Number: 9782  
Number: Not reported  
Board Of Equalization: 44-008581  
Referral Date: Not reported  
Action Date: Not reported  
Created Date: Not reported  
Owner Tank Id: Not reported  
SWRCB Tank Id: 19-007-009782-000010  
Tank Status: Not reported  
Capacity: 6000  
Active Date: Not reported

Map ID  
Direction  
Distance  
Elevation

MAP FINDINGS

Site

Database(s)

EDR ID Number  
EPA ID Number

LOCKHEED AERONAUTICAL SYS CO (Continued)

S101585773

Tank Use: OIL  
STG: WASTE  
Content: WASTE OIL  
Number Of Tanks: Not reported

Status: Not reported  
Comp Number: 9782  
Number: Not reported  
Board Of Equalization: 44-008581  
Referral Date: Not reported  
Action Date: Not reported  
Created Date: Not reported  
Owner Tank Id: Not reported  
SWRCB Tank Id: 19-007-009782-000011  
Tank Status: Not reported  
Capacity: 5000  
Active Date: Not reported  
Tank Use: PETROLEUM  
STG: PRODUCT  
Content: DIESEL #2  
Number Of Tanks: Not reported

Status: Not reported  
Comp Number: 9782  
Number: Not reported  
Board Of Equalization: 44-008581  
Referral Date: Not reported  
Action Date: Not reported  
Created Date: Not reported  
Owner Tank Id: Not reported  
SWRCB Tank Id: 19-007-009782-000012  
Tank Status: Not reported  
Capacity: 7800  
Active Date: Not reported  
Tank Use: PETROLEUM  
STG: PRODUCT  
Content: DIESEL #2  
Number Of Tanks: Not reported

Status: Not reported  
Comp Number: 9782  
Number: Not reported  
Board Of Equalization: 44-008581  
Referral Date: Not reported  
Action Date: Not reported  
Created Date: Not reported  
Owner Tank Id: Not reported  
SWRCB Tank Id: 19-007-009782-000013  
Tank Status: Not reported  
Capacity: 1600  
Active Date: Not reported  
Tank Use: PETROLEUM  
STG: PRODUCT  
Content: DIESEL #2  
Number Of Tanks: Not reported

Status: Not reported

Map ID  
Direction  
Distance  
Elevation

MAP FINDINGS

Site

Database(s)

EDR ID Number  
EPA ID Number

**LOCKHEED AERONAUTICAL SYS CO (Continued)**

**S101585773**

Comp Number: 9782  
Number: Not reported  
Board Of Equalization: 44-008581  
Referral Date: Not reported  
Action Date: Not reported  
Created Date: Not reported  
Owner Tank Id: Not reported  
SWRCB Tank Id: 19-007-009782-000014  
Tank Status: Not reported  
Capacity: 1000  
Active Date: Not reported  
Tank Use: OIL  
STG: WASTE  
Content: WASTE OIL  
Number Of Tanks: Not reported

Status: Not reported  
Comp Number: 9782  
Number: Not reported  
Board Of Equalization: 44-008581  
Referral Date: Not reported  
Action Date: Not reported  
Created Date: Not reported  
Owner Tank Id: Not reported  
SWRCB Tank Id: 19-007-009782-000015  
Tank Status: Not reported  
Capacity: 1500  
Active Date: Not reported  
Tank Use: OIL  
STG: WASTE  
Content: WASTE OIL  
Number Of Tanks: Not reported

Status: Not reported  
Comp Number: 9782  
Number: Not reported  
Board Of Equalization: 44-008581  
Referral Date: Not reported  
Action Date: Not reported  
Created Date: Not reported  
Owner Tank Id: Not reported  
SWRCB Tank Id: 19-007-009782-000016  
Tank Status: Not reported  
Capacity: 300  
Active Date: Not reported  
Tank Use: PETROLEUM  
STG: PRODUCT  
Content: LEADED GASOL  
Number Of Tanks: Not reported

Status: Not reported  
Comp Number: 9782  
Number: Not reported  
Board Of Equalization: 44-008581  
Referral Date: Not reported  
Action Date: Not reported  
Created Date: Not reported

Map ID  
Direction  
Distance  
Elevation

MAP FINDINGS

Site

Database(s)

EDR ID Number  
EPA ID Number

**LOCKHEED AERONAUTICAL SYS CO (Continued)**

**S101585773**

Owner Tank Id: Not reported  
SWRCB Tank Id: 19-007-009782-000017  
Tank Status: Not reported  
Capacity: 6000  
Active Date: Not reported  
Tank Use: UNKNOWN  
STG: WASTE  
Content: Not reported  
Number Of Tanks: Not reported

Status: Not reported  
Comp Number: 9782  
Number: Not reported  
Board Of Equalization: 44-008581  
Referral Date: Not reported  
Action Date: Not reported  
Created Date: Not reported  
Owner Tank Id: Not reported  
SWRCB Tank Id: 19-007-009782-000018  
Tank Status: Not reported  
Capacity: Not reported  
Active Date: Not reported  
Tank Use: UNKNOWN  
STG: UNKNOWN  
Content: Not reported  
Number Of Tanks: Not reported

Status: Not reported  
Comp Number: 9782  
Number: Not reported  
Board Of Equalization: 44-008581  
Referral Date: Not reported  
Action Date: Not reported  
Created Date: Not reported  
Owner Tank Id: Not reported  
SWRCB Tank Id: 19-007-009782-000019  
Tank Status: Not reported  
Capacity: Not reported  
Active Date: Not reported  
Tank Use: UNKNOWN  
STG: UNKNOWN  
Content: Not reported  
Number Of Tanks: Not reported

Status: Not reported  
Comp Number: 9782  
Number: Not reported  
Board Of Equalization: 44-008581  
Referral Date: Not reported  
Action Date: Not reported  
Created Date: Not reported  
Owner Tank Id: Not reported  
SWRCB Tank Id: 19-007-009782-000020  
Tank Status: Not reported  
Capacity: Not reported  
Active Date: Not reported  
Tank Use: UNKNOWN

Map ID  
Direction  
Distance  
Elevation

MAP FINDINGS

Site

Database(s)

EDR ID Number  
EPA ID Number

LOCKHEED AERONAUTICAL SYS CO (Continued)

S101585773

STG: UNKNOWN  
Content: Not reported  
Number Of Tanks: Not reported

Status: Not reported  
Comp Number: 9782  
Number: Not reported  
Board Of Equalization: 44-008581  
Referral Date: Not reported  
Action Date: Not reported  
Created Date: Not reported  
Owner Tank Id: Not reported  
SWRCB Tank Id: 19-007-009782-000021  
Tank Status: Not reported  
Capacity: Not reported  
Active Date: Not reported  
Tank Use: UNKNOWN  
STG: UNKNOWN  
Content: Not reported  
Number Of Tanks: Not reported

Status: Not reported  
Comp Number: 9782  
Number: Not reported  
Board Of Equalization: 44-008581  
Referral Date: Not reported  
Action Date: Not reported  
Created Date: Not reported  
Owner Tank Id: Not reported  
SWRCB Tank Id: 19-007-009782-000022  
Tank Status: Not reported  
Capacity: Not reported  
Active Date: Not reported  
Tank Use: UNKNOWN  
STG: UNKNOWN  
Content: Not reported  
Number Of Tanks: Not reported

Status: Not reported  
Comp Number: 9782  
Number: Not reported  
Board Of Equalization: 44-008581  
Referral Date: Not reported  
Action Date: Not reported  
Created Date: Not reported  
Owner Tank Id: Not reported  
SWRCB Tank Id: 19-007-009782-000023  
Tank Status: Not reported  
Capacity: Not reported  
Active Date: Not reported  
Tank Use: UNKNOWN  
STG: UNKNOWN  
Content: Not reported  
Number Of Tanks: Not reported

Status: Not reported  
Comp Number: 9782

Map ID  
Direction  
Distance  
Elevation

MAP FINDINGS

Site

Database(s)

EDR ID Number  
EPA ID Number

**LOCKHEED AERONAUTICAL SYS CO (Continued)**

**S101585773**

Number: Not reported  
Board Of Equalization: 44-008581  
Referral Date: Not reported  
Action Date: Not reported  
Created Date: Not reported  
Owner Tank Id: Not reported  
SWRCB Tank Id: 19-007-009782-000024  
Tank Status: Not reported  
Capacity: Not reported  
Active Date: Not reported  
Tank Use: UNKNOWN  
STG: UNKNOWN  
Content: Not reported  
Number Of Tanks: Not reported

Status: Not reported  
Comp Number: 9782  
Number: Not reported  
Board Of Equalization: 44-008581  
Referral Date: Not reported  
Action Date: Not reported  
Created Date: Not reported  
Owner Tank Id: Not reported  
SWRCB Tank Id: 19-007-009782-000025  
Tank Status: Not reported  
Capacity: Not reported  
Active Date: Not reported  
Tank Use: UNKNOWN  
STG: UNKNOWN  
Content: Not reported  
Number Of Tanks: Not reported

Status: Not reported  
Comp Number: 9782  
Number: Not reported  
Board Of Equalization: 44-008581  
Referral Date: Not reported  
Action Date: Not reported  
Created Date: Not reported  
Owner Tank Id: Not reported  
SWRCB Tank Id: 19-007-009782-000026  
Tank Status: Not reported  
Capacity: 1600  
Active Date: Not reported  
Tank Use: OIL  
STG: PRODUCT  
Content: HYDRAULIC  
Number Of Tanks: Not reported

Status: Not reported  
Comp Number: 9782  
Number: Not reported  
Board Of Equalization: 44-008581  
Referral Date: Not reported  
Action Date: Not reported  
Created Date: Not reported  
Owner Tank Id: Not reported

Map ID  
Direction  
Distance  
Elevation

MAP FINDINGS

Site

Database(s)

EDR ID Number  
EPA ID Number

**LOCKHEED AERONAUTICAL SYS CO (Continued)**

**S101585773**

SWRCB Tank Id: 19-007-009782-000027  
Tank Status: Not reported  
Capacity: 1400  
Active Date: Not reported  
Tank Use: OIL  
STG: PRODUCT  
Content: HYDRAULIC  
Number Of Tanks: Not reported

Status: Not reported  
Comp Number: 9782  
Number: Not reported  
Board Of Equalization: 44-008581  
Referral Date: Not reported  
Action Date: Not reported  
Created Date: Not reported

Owner Tank Id: Not reported  
SWRCB Tank Id: 19-007-009782-000028  
Tank Status: Not reported  
Capacity: 2000  
Active Date: Not reported  
Tank Use: M.V. FUEL  
STG: PRODUCT  
Content: DIESEL  
Number Of Tanks: Not reported

Status: Not reported  
Comp Number: 9782  
Number: Not reported  
Board Of Equalization: 44-008581  
Referral Date: Not reported  
Action Date: Not reported  
Created Date: Not reported  
Owner Tank Id: Not reported  
SWRCB Tank Id: 19-007-009782-000001  
Tank Status: Not reported  
Capacity: 6000  
Active Date: Not reported  
Tank Use: CHEMICAL  
STG: WASTE  
Content: WASTE OIL  
Number Of Tanks: 28

Status: Not reported  
Comp Number: 9782  
Number: Not reported  
Board Of Equalization: 44-008581  
Referral Date: Not reported  
Action Date: Not reported  
Created Date: Not reported  
Owner Tank Id: Not reported  
SWRCB Tank Id: 19-007-009782-000002  
Tank Status: Not reported  
Capacity: 6000  
Active Date: Not reported  
Tank Use: PETROLEUM  
STG: WASTE

Map ID  
Direction  
Distance  
Elevation

MAP FINDINGS

Site

Database(s)

EDR ID Number  
EPA ID Number

**LOCKHEED AERONAUTICL SYS CO (Continued)**

**S101585773**

Content: SODIUM HYDRO  
Number Of Tanks: Not reported  
  
Status: Not reported  
Comp Number: 9782  
Number: Not reported  
Board Of Equalization: 44-008581  
Referral Date: Not reported  
Action Date: Not reported  
Created Date: Not reported  
Owner Tank Id: Not reported  
SWRCB Tank Id: 19-007-009782-000003  
Tank Status: Not reported  
Capacity: 20000  
Active Date: Not reported  
Tank Use: PETROLEUM  
STG: PRODUCT  
Content: DIESEL #2  
Number Of Tanks: Not reported

**CA FID UST:**

Facility ID: 19029237  
Regulated By: UTNKA  
Regulated ID: CAD452561  
Cortese Code: Not reported  
SIC Code: Not reported  
Facility Phone: 8188470817  
Mail To: Not reported  
Mailing Address: 2550 HOLLYWOOD WAY  
Mailing Address 2: Not reported  
Mailing City,St,Zip: BURBANK 91520  
Contact: Not reported  
Contact Phone: Not reported  
DUNs Number: Not reported  
NPDES Number: Not reported  
EPA ID: Not reported  
Comments: Not reported  
Status: Active

**ENF:**

Region: 4  
Facility Id: 238487  
Agency Name: Lockheed Martin Corp  
Place Type: Facility  
Place Subtype: Not reported  
Facility Type: Industrial  
Agency Type: Privately-Owned Business  
# Of Agencies: 1  
Place Latitude: Not reported  
Place Longitude: Not reported  
SIC Code 1: 3721  
SIC Desc 1: Aircraft  
SIC Code 2: Not reported  
SIC Desc 2: Not reported  
SIC Code 3: Not reported  
SIC Desc 3: Not reported



Map ID  
Direction  
Distance  
Elevation

MAP FINDINGS

Site

Database(s)

EDR ID Number  
EPA ID Number

LOCKHEED AERONAUTICL SYS CO (Continued)

S101585773

NAICS Code 1:	Not reported
NAICS Desc 1:	Not reported
NAICS Code 2:	Not reported
NAICS Desc 2:	Not reported
NAICS Code 3:	Not reported
NAICS Desc 3:	Not reported
# Of Places:	1
Source Of Facility:	Reg Meas
Design Flow:	Not reported
Threat To Water Quality:	Not reported
Complexity:	Not reported
Pretreatment:	Not reported
Facility Waste Type:	Not reported
Facility Waste Type 2:	Not reported
Facility Waste Type 3:	Not reported
Facility Waste Type 4:	Not reported
Program:	UNREGS
Program Category1:	UNREGS
Program Category2:	UNREGS
# Of Programs:	1
WDID:	4B192524N03
Reg Measure Id:	149619
Reg Measure Type:	Unregulated
Region:	4
Order #:	Not reported
Npdes# CA#:	Not reported
Major-Minor:	Not reported
Npdes Type:	Not reported
Reclamation:	Not reported
Dredge Fill Fee:	Not reported
301H:	Not reported
Application Fee Amt Received:	Not reported
Status:	Never Active
Status Date:	02/21/2013
Effective Date:	Not reported
Expiration/Review Date:	Not reported
Termination Date:	Not reported
WDR Review - Amend:	Not reported
WDR Review - Revise/Renew:	Not reported
WDR Review - Rescind:	Not reported
WDR Review - No Action Required:	Not reported
WDR Review - Pending:	Not reported
WDR Review - Planned:	Not reported
Status Enrollee:	N
Individual/General:	I
Fee Code:	Not reported
Direction/Voice:	Passive
Enforcement Id(EID):	224672
Region:	4
Order / Resolution Number:	R4-1987-0161
Enforcement Action Type:	Clean-up and Abatement Order
Effective Date:	12/17/1987
Adoption/Issuance Date:	Not reported
Achieve Date:	Not reported
Termination Date:	12/17/1987
ACL Issuance Date:	Not reported
EPL Issuance Date:	Not reported

Map ID  
Direction  
Distance  
Elevation

MAP FINDINGS

Site

Database(s)

EDR ID Number  
EPA ID Number

LOCKHEED AERONAUTICL SYS CO (Continued)

S101585773

Status: Historical  
Title: CAO 87-161- 4B192524N03  
Description: COMPREHENSIVE HYDROGEOLOGIC ASSESSMENT ONGOING ALL OTHER REQUIREMENTS OF ORDER HAVE BEEN MET.  
Program: UNREGS  
Latest Milestone Completion Date: Not reported  
# Of Programs1: 1  
Total Assessment Amount: 0  
Initial Assessed Amount: 0  
Liability \$ Amount: 0  
Project \$ Amount: 0  
Liability \$ Paid: 0  
Project \$ Completed: 0  
Total \$ Paid/Completed Amount: 0  
Region: 4  
Facility Id: 238493  
Agency Name: Lockheed Martin Corp  
Place Type: Facility  
Place Subtype: Not reported  
Facility Type: Industrial  
Agency Type: Privately-Owned Business  
# Of Agencies: 1  
Place Latitude: Not reported  
Place Longitude: Not reported  
SIC Code 1: Not reported  
SIC Desc 1: Not reported  
SIC Code 2: Not reported  
SIC Desc 2: Not reported  
SIC Code 3: Not reported  
SIC Desc 3: Not reported  
NAICS Code 1: Not reported  
NAICS Desc 1: Not reported  
NAICS Code 2: Not reported  
NAICS Desc 2: Not reported  
NAICS Code 3: Not reported  
NAICS Desc 3: Not reported  
# Of Places: 1  
Source Of Facility: Reg Meas  
Design Flow: Not reported  
Threat To Water Quality: Not reported  
Complexity: Not reported  
Pretreatment: Not reported  
Facility Waste Type: Not reported  
Facility Waste Type 2: Not reported  
Facility Waste Type 3: Not reported  
Facility Waste Type 4: Not reported  
Program: WIP  
Program Category1: MONITORING  
Program Category2: MONITORING  
# Of Programs: 1  
WDID: 4WIP1040676  
Reg Measure Id: 156495  
Reg Measure Type: Unregulated  
Region: 4  
Order #: Not reported  
Npdes# CA#: Not reported

Map ID  
Direction  
Distance  
Elevation

MAP FINDINGS

Site

Database(s)

EDR ID Number  
EPA ID Number

LOCKHEED AERONAUTICL SYS CO (Continued)

S101585773

Major-Minor: Not reported  
Npdes Type: Not reported  
Reclamation: Not reported  
Dredge Fill Fee: Not reported  
301H: Not reported  
Application Fee Amt Received: Not reported  
Status: Never Active  
Status Date: 02/20/2013  
Effective Date: Not reported  
Expiration/Review Date: Not reported  
Termination Date: Not reported  
WDR Review - Amend: Not reported  
WDR Review - Revise/Renew: Not reported  
WDR Review - Rescind: Not reported  
WDR Review - No Action Required: Not reported  
WDR Review - Pending: Not reported  
WDR Review - Planned: Not reported  
Status Enrollee: N  
Individual/General: I  
Fee Code: Not reported  
Direction/Voice: Passive  
Enforcement Id(EID): 225987  
Region: 4  
Order / Resolution Number: CAO  
Enforcement Action Type: Clean-up and Abatement Order  
Effective Date: 12/31/1987  
Adoption/Issuance Date: Not reported  
Achieve Date: Not reported  
Termination Date: 12/31/1987  
ACL Issuance Date: Not reported  
EPL Issuance Date: Not reported  
Status: Historical  
Title: Enforcement - 4WIP1040676  
Description: Not reported  
Program: WIP  
Latest Milestone Completion Date: Not reported  
# Of Programs1: 1  
Total Assessment Amount: 0  
Initial Assessed Amount: 0  
Liability \$ Amount: 0  
Project \$ Amount: 0  
Liability \$ Paid: 0  
Project \$ Completed: 0  
Total \$ Paid/Completed Amount: 0  
  
Region: 4  
Facility Id: 238493  
Agency Name: Lockheed Martin Corp  
Place Type: Facility  
Place Subtype: Not reported  
Facility Type: Industrial  
Agency Type: Privately-Owned Business  
# Of Agencies: 1  
Place Latitude: Not reported  
Place Longitude: Not reported  
SIC Code 1: Not reported  
SIC Desc 1: Not reported

Map ID  
Direction  
Distance  
Elevation

MAP FINDINGS

Site

Database(s)

EDR ID Number  
EPA ID Number

LOCKHEED AERONAUTICL SYS CO (Continued)

S101585773

SIC Code 2: Not reported  
SIC Desc 2: Not reported  
SIC Code 3: Not reported  
SIC Desc 3: Not reported  
NAICS Code 1: Not reported  
NAICS Desc 1: Not reported  
NAICS Code 2: Not reported  
NAICS Desc 2: Not reported  
NAICS Code 3: Not reported  
NAICS Desc 3: Not reported  
# Of Places: 1  
Source Of Facility: Reg Meas  
Design Flow: Not reported  
Threat To Water Quality: Not reported  
Complexity: Not reported  
Pretreatment: Not reported  
Facility Waste Type: Not reported  
Facility Waste Type 2: Not reported  
Facility Waste Type 3: Not reported  
Facility Waste Type 4: Not reported  
Program: WIP  
Program Category1: MONITORING  
Program Category2: MONITORING  
# Of Programs: 1  
WDID: 4WIP1040676  
Reg Measure Id: 156495  
Reg Measure Type: Unregulated  
Region: 4  
Order #: Not reported  
Npdes# CA#: Not reported  
Major-Minor: Not reported  
Npdes Type: Not reported  
Reclamation: Not reported  
Dredge Fill Fee: Not reported  
301H: Not reported  
Application Fee Amt Received: Not reported  
Status: Never Active  
Status Date: 02/20/2013  
Effective Date: Not reported  
Expiration/Review Date: Not reported  
Termination Date: Not reported  
WDR Review - Amend: Not reported  
WDR Review - Revise/Renew: Not reported  
WDR Review - Rescind: Not reported  
WDR Review - No Action Required: Not reported  
WDR Review - Pending: Not reported  
WDR Review - Planned: Not reported  
Status Enrollee: N  
Individual/General: I  
Fee Code: Not reported  
Direction/Voice: Passive  
Enforcement Id(EID): 221010  
Region: 4  
Order / Resolution Number: 13267 Letter  
Enforcement Action Type: 13267 Letter  
Effective Date: 11/29/2000  
Adoption/Issuance Date: Not reported

Map ID  
Direction  
Distance  
Elevation

MAP FINDINGS

Site

Database(s)

EDR ID Number  
EPA ID Number

**LOCKHEED AERONAUTICL SYS CO (Continued)**

**S101585773**

Achieve Date: Not reported  
Termination Date: 11/29/2000  
ACL Issuance Date: Not reported  
EPL Issuance Date: Not reported  
Status: Historical  
Title: Enforcement - 4WIP1040676  
Description: Not reported  
Program: WIP  
Latest Milestone Completion Date: Not reported  
# Of Programs1: 1  
Total Assessment Amount: 0  
Initial Assessed Amount: 0  
Liability \$ Amount: 0  
Project \$ Amount: 0  
Liability \$ Paid: 0  
Project \$ Completed: 0  
Total \$ Paid/Completed Amount: 0

**HWP:**

EPA Id: CAD045256187  
Cleanup Status: CLOSED  
Latitude: 34.19117  
Longitude: -118.3284  
Facility Type: Historical - Non-Operating  
Facility Size: Not reported  
Team: Not reported  
Supervisor: Not reported  
Site Code: Not reported  
Assembly District: 43  
Senate District: 25  
Public Information Officer: Not reported  
Public Information Officer: Not reported

**Activities:**

EPA Id: CAD045256187  
Facility Type: Historical - Non-Operating  
Unit Names: CONTAIN1  
Event Description: New Operating Permit - CALL-IN LETTER ISSUED  
Actual Date: 02/02/1983

EPA Id: CAD045256187  
Facility Type: Historical - Non-Operating  
Unit Names: CONTAIN1  
Event Description: New Operating Permit - APPLICATION PART B RECEIVED  
Actual Date: 04/08/1983

EPA Id: CAD045256187  
Facility Type: Historical - Non-Operating  
Unit Names: CONTAIN1  
Event Description: New Operating Permit - PUBLIC COMMENT (BEGIN)  
Actual Date: 02/08/1985

EPA Id: CAD045256187  
Facility Type: Historical - Non-Operating  
Unit Names: CONTAIN1  
Event Description: New Operating Permit - FINAL PERMIT  
Actual Date: 04/23/1985

Map ID  
Direction  
Distance  
Elevation

MAP FINDINGS

Site

Database(s)

EDR ID Number  
EPA ID Number

**LOCKHEED AERONAUTICL SYS CO (Continued)**

**S101585773**

EPA Id: CAD045256187  
Facility Type: Historical - Non-Operating  
Unit Names: CONTAIN1  
Event Description: New Operating Permit - FINAL PERMIT (EXPIRES)  
Actual Date: 04/23/1990

EPA Id: CAD045256187  
Facility Type: Historical - Non-Operating  
Unit Names: CONTAIN1  
Event Description: New Operating Permit - FINAL PERMIT (EFFECTIVE)  
Actual Date: 04/23/1985

EPA Id: CAD045256187  
Facility Type: Historical - Non-Operating  
Unit Names: CONTAIN1  
Event Description: Renewal - Historical - APPLICATION PART B RECEIVED  
Actual Date: 10/24/1989

EPA Id: CAD045256187  
Facility Type: Historical - Non-Operating  
Unit Names: CONTAIN1  
Event Description: Renewal - Historical - FINAL PERMIT RENEWAL - WITHDRAWAL REQUEST RECEIVED  
Actual Date: 06/25/1991

EPA Id: CAD045256187  
Facility Type: Historical - Non-Operating  
Unit Names: CONTAIN1  
Event Description: Renewal - Historical - FINAL PERMIT RENEWAL - WITHDRAWAL REQUEST ACKNOWLEDGED  
Actual Date: 05/19/1992

Closure:  
EPA Id: CAD045256187  
Facility Type: Historical - Non-Operating  
Unit Names: CONTAIN1  
Event Description: Closure Final - RECEIVE CLOSURE CERTIFICATION  
Actual Date: 09/07/1993

EPA Id: CAD045256187  
Facility Type: Historical - Non-Operating  
Unit Names: CONTAIN1  
Event Description: Closure Final - ISSUE CLOSURE VERIFICATION  
Actual Date: 10/26/1993

Alias:  
EPA Id: CAD045256187  
Facility Type: Historical - Non-Operating  
Alias Type: FRS  
Alias: 110000609547

Map ID  
Direction  
Distance  
Elevation

MAP FINDINGS

Site

Database(s)

EDR ID Number  
EPA ID Number

**AA119**      **LOCKHEED MARTIN SITE B-1**  
**East**        **1705 N VICTORY PLACE**  
**1/2-1**        **BURBANK, CA 91505**  
**0.788 mi.**  
**4162 ft.**      **Site 2 of 2 in cluster AA**

**SEMS-ARCHIVE**    **1000993828**  
**CORRACTS**        **CAD045256187**  
**RCRA-TSDF**  
**RCRA-SQG**  
**2020 COR ACTION**  
**FINDS**

**Relative:**  
**Lower**

SEMS Archive:  
Site ID: 0900324  
EPA ID: CAD045256187  
Cong District: Not reported  
FIPS Code: 06037  
FF: N  
NPL: Not on the NPL  
Non NPL Status: Deferred to RCRA (Subtitle C)  
Latitude: 34.181667  
Longitude: -118.311667

**Actual:**  
**632 ft.**

SEMS Archive Detail:

Region: 09  
Site ID: 0900324  
EPA ID: CAD045256187  
Site Name: LOCKHEED CALIF PLT B1 WASTE TREATMENT  
NPL: N  
FF: N  
OU: 00  
Action Code: VS  
Action Name: ARCH SITE  
SEQ: 1  
Start Date: Not reported  
Finish Date: 1996-01-23 05:00:00  
Qual: Not reported  
Current Action Lead: EPA Perf In-Hse

Region: 09  
Site ID: 0900324  
EPA ID: CAD045256187  
Site Name: LOCKHEED CALIF PLT B1 WASTE TREATMENT  
NPL: N  
FF: N  
OU: 00  
Action Code: DS  
Action Name: DISCVRY  
SEQ: 1  
Start Date: 1990-08-02 04:00:00  
Finish Date: 1990-08-02 04:00:00  
Qual: Not reported  
Current Action Lead: EPA Perf

Region: 09  
Site ID: 0900324  
EPA ID: CAD045256187  
Site Name: LOCKHEED CALIF PLT B1 WASTE TREATMENT  
NPL: N  
FF: N  
OU: 00  
Action Code: PA  
Action Name: PA  
SEQ: 1  
Start Date: Not reported

Map ID  
Direction  
Distance  
Elevation

MAP FINDINGS

Site

Database(s)

EDR ID Number  
EPA ID Number

**LOCKHEED MARTIN SITE B-1 (Continued)**

**1000993828**

Finish Date: 1991-02-22 05:00:00  
Qual: D  
Current Action Lead: EPA Perf

**CORRACTS:**

EPA ID: CAD045256187  
EPA Region: 9  
Area Name: ENTIRE FACILITY  
Actual Date: 20010213  
Action: CA725YE - Current Human Exposures Under Control, Yes, Current Human Exposures Under Control has been verified  
NAICS Code(s): 56291  
Remediation Services  
Original schedule date: 20010213  
Schedule end date: Not reported

EPA ID: CAD045256187  
EPA Region: 9  
Area Name: ENTIRE FACILITY  
Actual Date: 20010213  
Action: CA750YE - Migration of Contaminated Groundwater under Control, Yes, Migration of Contaminated Groundwater Under Control has been verified  
NAICS Code(s): 56291  
Remediation Services  
Original schedule date: 20010213  
Schedule end date: Not reported

EPA ID: CAD045256187  
EPA Region: 9  
Area Name: SOILS  
Actual Date: 19971027  
Action: CA210 - CA Responsibility Referred To A Non-RCRA Federal Authority  
NAICS Code(s): 56291  
Remediation Services  
Original schedule date: Not reported  
Schedule end date: Not reported

EPA ID: CAD045256187  
EPA Region: 9  
Area Name: ENTIRE FACILITY  
Actual Date: 19971027  
Action: CA725NO - Current Human Exposures Under Control, Current human exposures are NOT under control  
NAICS Code(s): 56291  
Remediation Services  
Original schedule date: 19971027  
Schedule end date: Not reported

EPA ID: CAD045256187  
EPA Region: 9  
Area Name: ENTIRE FACILITY  
Actual Date: 19940920  
Action: CA225NR - Stabilization Measures Evaluation, This facility is, not amenable to stabilization activity at the, present time for reasons other than (1) it appears to be technically, infeasible or inappropriate (NF) or (2) there is a lack of technical, information



Map ID  
Direction  
Distance  
Elevation

MAP FINDINGS

Site

Database(s)

EDR ID Number  
EPA ID Number

**LOCKHEED MARTIN SITE B-1 (Continued)**

**1000993828**

(IN). Reasons for this conclusion may be the status of, closure at the facility, the degree of risk, timing considerations, the status of corrective action work at the facility, or other, administrative considerations

NAICS Code(s): 56291  
Remediation Services  
Original schedule date: 19940920  
Schedule end date: Not reported

EPA ID: CAD045256187  
EPA Region: 9  
Area Name: SOILS  
Actual Date: 19940802  
Action: CA200 - RFI Approved  
NAICS Code(s): 56291  
Remediation Services  
Original schedule date: Not reported  
Schedule end date: Not reported

EPA ID: CAD045256187  
EPA Region: 9  
Area Name: SOILS  
Actual Date: 19940802  
Action: CA350 - CMS Approved  
NAICS Code(s): 56291  
Remediation Services  
Original schedule date: Not reported  
Schedule end date: Not reported

EPA ID: CAD045256187  
EPA Region: 9  
Area Name: DNAPL  
Actual Date: 19940322  
Action: CA150 - RFI Workplan Approved  
NAICS Code(s): 56291  
Remediation Services  
Original schedule date: Not reported  
Schedule end date: Not reported

EPA ID: CAD045256187  
EPA Region: 9  
Area Name: SOILS  
Actual Date: 19940201  
Action: CA650 - Stabilization Construction Completed  
NAICS Code(s): 56291  
Remediation Services  
Original schedule date: Not reported  
Schedule end date: Not reported

EPA ID: CAD045256187  
EPA Region: 9  
Area Name: ENTIRE FACILITY  
Actual Date: 19910213  
Action: CA050 - RFA Completed  
NAICS Code(s): 56291  
Remediation Services  
Original schedule date: 19910213

Map ID  
Direction  
Distance  
Elevation

MAP FINDINGS

Site

Database(s)

EDR ID Number  
EPA ID Number

**LOCKHEED MARTIN SITE B-1 (Continued)**

**1000993828**

Schedule end date: Not reported

EPA ID: CAD045256187  
EPA Region: 9  
Area Name: SOILS  
Actual Date: 19890111  
Action: CA600SR - Stabilization Measures Implemented, Primary measure is source removal and/or treatment

NAICS Code(s): 56291  
Remediation Services

Original schedule date: Not reported  
Schedule end date: Not reported

EPA ID: CAD045256187  
EPA Region: 9  
Area Name: GROUNDWATER  
Actual Date: 19860630  
Action: CA210SF - CA Responsibility Referred To A Non-RCRA Federal Authority, Corrective Action at the facility or area referred to CERCLA

NAICS Code(s): 56291  
Remediation Services

Original schedule date: Not reported  
Schedule end date: Not reported

**RCRA-TSDF:**

Date form received by agency: 02/18/2002  
Facility name: LOCKHEED MARTIN SITE B-1  
Facility address: 1705 N VICTORY PLACE  
BURBANK, CA 91505

EPA ID: CAD045256187  
Mailing address: 2550 N HOLLYWOOD BLVD STE 301  
BURBANK, CA 91505

Contact: GENE S MATSUSHITA  
Contact address: Not reported  
Not reported

Contact country: US  
Contact telephone: 818-847-0197  
Contact email: Not reported  
EPA Region: 09  
Land type: Facility is not located on Indian land. Additional information is not known.  
Classification: TSDF  
Description: Handler is engaged in the treatment, storage or disposal of hazardous waste

**Handler Activities Summary:**

U.S. importer of hazardous waste: No  
Mixed waste (haz. and radioactive): No  
Recycler of hazardous waste: No  
Transporter of hazardous waste: No  
Treater, storer or disposer of HW: No  
Underground injection activity: No  
On-site burner exemption: No  
Furnace exemption: No  
Used oil fuel burner: No  
Used oil processor: No  
User oil refiner: No

Map ID  
Direction  
Distance  
Elevation

MAP FINDINGS

Site

Database(s)

EDR ID Number  
EPA ID Number

**LOCKHEED MARTIN SITE B-1 (Continued)**

**1000993828**

Used oil fuel marketer to burner: No  
Used oil Specification marketer: No  
Used oil transfer facility: No  
Used oil transporter: No

Historical Generators:

Date form received by agency: 02/18/2002  
Site name: LOCKHEED MARTIN SITE B-1  
Classification: Large Quantity Generator

Date form received by agency: 10/12/2000  
Site name: LOCKHEED MARTIN CORP.  
Classification: Large Quantity Generator

Date form received by agency: 03/04/1999  
Site name: LOCKHEED MARTIN CORP.- B-1  
Classification: Large Quantity Generator

Date form received by agency: 09/01/1996  
Site name: LOCKHEED MARTIN CORP  
Classification: Large Quantity Generator

Date form received by agency: 01/30/1996  
Site name: FORMER LOCKHEED PLANT B-1  
Classification: Large Quantity Generator

Date form received by agency: 04/25/1995  
Site name: LOCKHEED MARTIN CORP  
Classification: Large Quantity Generator

Date form received by agency: 03/25/1994  
Site name: LOCKHEED ENVIR SYS & TECH  
Classification: Large Quantity Generator

Date form received by agency: 03/31/1992  
Site name: LOCKHEED AERONAUTICAL SYSTEMS COMPANY  
Classification: Large Quantity Generator

Date form received by agency: 05/11/1990  
Site name: LOCKHEED AERONAUTICAL SYSTEMS COMPANY  
Classification: Large Quantity Generator

Corrective Action Summary:

Event date: 06/30/1986  
Event: REFERRED TO A NON-RCRA AUTHORITY-REFERRED TO CERCLA

Event date: 12/22/1987  
Event: INVESTIGATION IMPOSITION

Event date: 01/11/1989  
Event: STABILIZATION/INTERIM MEASURES DECISION-PRIMARY MEAS IS SOURCE REMOVL &/OR TRT

Event date: 02/13/1991  
Event: RFA COMPLETED

Map ID  
Direction  
Distance  
Elevation

MAP FINDINGS

Site

Database(s)

EDR ID Number  
EPA ID Number

**LOCKHEED MARTIN SITE B-1 (Continued)**

**1000993828**

Event date: 02/13/1991  
Event: RFA COMPLETED-ASSESSMENT WAS A PA-PLUS

Event date: 02/22/1991  
Event: NCAPS RANKING/PRIORITY

Event date: 02/22/1991  
Event: CA PRIORITIZATION-HIGH CA PRIORITY

Event date: 02/22/1991  
Event: LEAD AGENCY DETERMINATION

Event date: 02/22/1991  
Event: PA OR CERCLA INSPECTION

Event date: 10/31/1991  
Event: DEFERRAL TO ANOTHER AGENCY

Event date: 02/01/1994  
Event: HUMAN EXPOSURES CONTROLLED DETERMINATION-YES, APPLICABLE AS OF THIS DATE

Event date: 02/01/1994  
Event: STABILIZATION CONSTRUCTION COMPLETED

Event date: 03/22/1994  
Event: INVESTIGATION WORKPLAN APPROVED

Event date: 08/02/1994  
Event: INVESTIGATION COMPLETE

Event date: 08/02/1994  
Event: CMS COMPLETE

Event date: 09/20/1994  
Event: CA PRIORITIZATION-HIGH CA PRIORITY

Event date: 09/20/1994  
Event: STABILIZATION MEASURES EVALUATION-FACILITY NOT AMENABLE TO STABILIZATION

Event date: 09/20/1994  
Event: STABILIZATION MEASURES EVALUATION-FACILITY NOT AMENABLE TO STABILIZATION

Event date: 10/27/1997  
Event: HUMAN EXPOSURES CONTROLLED DETERMINATION-FACILITY DOES NOT MEET DEFINITION

Event date: 10/27/1997  
Event: HUMAN EXPOSURES CONTROLLED DETERMINATION-FACILITY DOES NOT MEET DEFINITION

Event date: 10/27/1997  
Event: REFERRED TO A NON-RCRA AUTHORITY

Event date: 10/27/1997

Map ID  
Direction  
Distance  
Elevation

MAP FINDINGS

Site

Database(s)

EDR ID Number  
EPA ID Number

**LOCKHEED MARTIN SITE B-1 (Continued)**

**1000993828**

Event: RELEASE TO GW CONTROLLED DETERMINATION-YES, APPLICABLE AS OF THIS DATE

Event date: 02/13/2001  
Event: RELEASE TO GW CONTROLLED DETERMINATION-YES, APPLICABLE AS OF THIS DATE

Event date: 02/13/2001  
Event: HUMAN EXPOSURES CONTROLLED DETERMINATION-YES, APPLICABLE AS OF THIS DATE

Event date: 03/09/2001  
Event: HUMAN EXPOSURES CONTROLLED DETERMINATION-YES, APPLICABLE AS OF THIS DATE

Event date: 03/09/2001  
Event: RELEASE TO GW CONTROLLED DETERMINATION-YES, APPLICABLE AS OF THIS DATE

Facility Has Received Notices of Violations:

Regulation violated: Not reported  
Area of violation: TSD - Financial Requirements  
Date violation determined: 04/15/1992  
Date achieved compliance: 06/02/1993  
Violation lead agency: EPA  
Enforcement action: Not reported  
Enforcement action date: Not reported  
Enf. disposition status: Not reported  
Enf. disp. status date: Not reported  
Enforcement lead agency: Not reported  
Proposed penalty amount: Not reported  
Final penalty amount: Not reported  
Paid penalty amount: Not reported

Regulation violated: Not reported  
Area of violation: Permits - Application  
Date violation determined: 11/28/1990  
Date achieved compliance: 02/07/1991  
Violation lead agency: EPA  
Enforcement action: WRITTEN INFORMAL  
Enforcement action date: 12/19/1990  
Enf. disposition status: Not reported  
Enf. disp. status date: Not reported  
Enforcement lead agency: EPA  
Proposed penalty amount: Not reported  
Final penalty amount: Not reported  
Paid penalty amount: Not reported

Regulation violated: Not reported  
Area of violation: TSD - General  
Date violation determined: 11/28/1990  
Date achieved compliance: 02/07/1991  
Violation lead agency: EPA  
Enforcement action: WRITTEN INFORMAL  
Enforcement action date: 12/19/1990  
Enf. disposition status: Not reported  
Enf. disp. status date: Not reported  
Enforcement lead agency: EPA  
Proposed penalty amount: Not reported  
Final penalty amount: Not reported

Map ID  
Direction  
Distance  
Elevation

MAP FINDINGS

Site

Database(s)

EDR ID Number  
EPA ID Number

**LOCKHEED MARTIN SITE B-1 (Continued)**

**1000993828**

Paid penalty amount: Not reported

Regulation violated: Not reported  
Area of violation: TSD - Financial Requirements  
Date violation determined: 03/15/1989  
Date achieved compliance: 11/19/1989  
Violation lead agency: State  
Enforcement action: FINAL 3008(A) COMPLIANCE ORDER  
Enforcement action date: 07/27/1989  
Enf. disposition status: Not reported  
Enf. disp. status date: Not reported  
Enforcement lead agency: State  
Proposed penalty amount: 100800  
Final penalty amount: 75000  
Paid penalty amount: 75000

Regulation violated: Not reported  
Area of violation: TSD - General  
Date violation determined: 03/15/1989  
Date achieved compliance: 11/19/1989  
Violation lead agency: State  
Enforcement action: FINAL 3008(A) COMPLIANCE ORDER  
Enforcement action date: 07/27/1989  
Enf. disposition status: Not reported  
Enf. disp. status date: Not reported  
Enforcement lead agency: State  
Proposed penalty amount: 100800  
Final penalty amount: 75000  
Paid penalty amount: 75000

Regulation violated: Not reported  
Area of violation: TSD - General  
Date violation determined: 03/15/1989  
Date achieved compliance: 11/19/1989  
Violation lead agency: State  
Enforcement action: WRITTEN INFORMAL  
Enforcement action date: 04/21/1989  
Enf. disposition status: Not reported  
Enf. disp. status date: Not reported  
Enforcement lead agency: State  
Proposed penalty amount: Not reported  
Final penalty amount: Not reported  
Paid penalty amount: Not reported

Regulation violated: Not reported  
Area of violation: TSD - Financial Requirements  
Date violation determined: 03/15/1989  
Date achieved compliance: 11/19/1989  
Violation lead agency: State  
Enforcement action: WRITTEN INFORMAL  
Enforcement action date: 04/21/1989  
Enf. disposition status: Not reported  
Enf. disp. status date: Not reported  
Enforcement lead agency: State  
Proposed penalty amount: Not reported  
Final penalty amount: Not reported  
Paid penalty amount: Not reported

Map ID  
Direction  
Distance  
Elevation

MAP FINDINGS

Site

Database(s)

EDR ID Number  
EPA ID Number

**LOCKHEED MARTIN SITE B-1 (Continued)**

**1000993828**

Evaluation Action Summary:

Evaluation date: 07/17/2014  
Evaluation: COMPLIANCE EVALUATION INSPECTION ON-SITE  
Area of violation: Not reported  
Date achieved compliance: Not reported  
Evaluation lead agency: State

Evaluation date: 10/17/2006  
Evaluation: COMPLIANCE EVALUATION INSPECTION ON-SITE  
Area of violation: Not reported  
Date achieved compliance: Not reported  
Evaluation lead agency: State

Evaluation date: 04/13/1994  
Evaluation: COMPLIANCE EVALUATION INSPECTION ON-SITE  
Area of violation: Not reported  
Date achieved compliance: Not reported  
Evaluation lead agency: State

Evaluation date: 06/02/1993  
Evaluation: FINANCIAL RECORD REVIEW  
Area of violation: Not reported  
Date achieved compliance: Not reported  
Evaluation lead agency: State

Evaluation date: 04/15/1992  
Evaluation: FINANCIAL RECORD REVIEW  
Area of violation: TSD - Financial Requirements  
Date achieved compliance: 06/02/1993  
Evaluation lead agency: EPA Contractor/Grantee

Evaluation date: 02/07/1991  
Evaluation: NOT A SIGNIFICANT NON-COMPLIER  
Area of violation: Not reported  
Date achieved compliance: Not reported  
Evaluation lead agency: EPA

Evaluation date: 11/28/1990  
Evaluation: COMPLIANCE EVALUATION INSPECTION ON-SITE  
Area of violation: Permits - Application  
Date achieved compliance: 02/07/1991  
Evaluation lead agency: EPA

Evaluation date: 11/28/1990  
Evaluation: SIGNIFICANT NON-COMPLIER  
Area of violation: Not reported  
Date achieved compliance: Not reported  
Evaluation lead agency: EPA

Evaluation date: 11/28/1990  
Evaluation: COMPLIANCE EVALUATION INSPECTION ON-SITE  
Area of violation: TSD - General  
Date achieved compliance: 02/07/1991  
Evaluation lead agency: EPA

Evaluation date: 03/15/1989  
Evaluation: COMPLIANCE EVALUATION INSPECTION ON-SITE

Map ID  
Direction  
Distance  
Elevation

MAP FINDINGS

Site

Database(s)

EDR ID Number  
EPA ID Number

**LOCKHEED MARTIN SITE B-1 (Continued)**

**1000993828**

Area of violation: TSD - Financial Requirements  
Date achieved compliance: 11/19/1989  
Evaluation lead agency: State

Evaluation date: 03/15/1989  
Evaluation: COMPLIANCE EVALUATION INSPECTION ON-SITE  
Area of violation: TSD - General  
Date achieved compliance: 11/19/1989  
Evaluation lead agency: State

Evaluation date: 12/01/1987  
Evaluation: FINANCIAL RECORD REVIEW  
Area of violation: Not reported  
Date achieved compliance: Not reported  
Evaluation lead agency: State

Evaluation date: 11/30/1987  
Evaluation: FINANCIAL RECORD REVIEW  
Area of violation: Not reported  
Date achieved compliance: Not reported  
Evaluation lead agency: State

Evaluation date: 11/19/1987  
Evaluation: COMPLIANCE EVALUATION INSPECTION ON-SITE  
Area of violation: Not reported  
Date achieved compliance: Not reported  
Evaluation lead agency: State

Evaluation date: 11/19/1987  
Evaluation: FOCUSED COMPLIANCE INSPECTION  
Area of violation: Not reported  
Date achieved compliance: Not reported  
Evaluation lead agency: State

**RCRA-SQG:**

Date form received by agency: 02/18/2002  
Facility name: LOCKHEED MARTIN SITE B-1  
Facility address: 1705 N VICTORY PLACE  
BURBANK, CA 91505  
EPA ID: CAD045256187  
Mailing address: 2550 N HOLLYWOOD BLVD STE 301  
BURBANK, CA 91505  
Contact: GENE S MATSUSHITA  
Contact address: Not reported  
Not reported  
Contact country: US  
Contact telephone: 818-847-0197  
Contact email: Not reported  
EPA Region: 09  
Land type: Facility is not located on Indian land. Additional information is not known.  
Classification: TSDF  
Description: Handler is engaged in the treatment, storage or disposal of hazardous waste

**Handler Activities Summary:**

U.S. importer of hazardous waste: No  
Mixed waste (haz. and radioactive): No



Map ID  
Direction  
Distance  
Elevation

MAP FINDINGS

Site

Database(s)

EDR ID Number  
EPA ID Number

**LOCKHEED MARTIN SITE B-1 (Continued)**

1000993828

Recycler of hazardous waste: No  
Transporter of hazardous waste: No  
Treater, storer or disposer of HW: No  
Underground injection activity: No  
On-site burner exemption: No  
Furnace exemption: No  
Used oil fuel burner: No  
Used oil processor: No  
User oil refiner: No  
Used oil fuel marketer to burner: No  
Used oil Specification marketer: No  
Used oil transfer facility: No  
Used oil transporter: No

Historical Generators:

Date form received by agency: 02/18/2002  
Site name: LOCKHEED MARTIN SITE B-1  
Classification: Large Quantity Generator

Date form received by agency: 10/12/2000  
Site name: LOCKHEED MARTIN CORP.  
Classification: Large Quantity Generator

Date form received by agency: 03/04/1999  
Site name: LOCKHEED MARTIN CORP.- B-1  
Classification: Large Quantity Generator

Date form received by agency: 09/01/1996  
Site name: LOCKHEED MARTIN CORP  
Classification: Large Quantity Generator

Date form received by agency: 01/30/1996  
Site name: FORMER LOCKHEED PLANT B-1  
Classification: Large Quantity Generator

Date form received by agency: 04/25/1995  
Site name: LOCKHEED MARTIN CORP  
Classification: Large Quantity Generator

Date form received by agency: 03/25/1994  
Site name: LOCKHEED ENVIR SYS & TECH  
Classification: Large Quantity Generator

Date form received by agency: 03/31/1992  
Site name: LOCKHEED AERONAUTICAL SYSTEMS COMPANY  
Classification: Large Quantity Generator

Date form received by agency: 05/11/1990  
Site name: LOCKHEED AERONAUTICAL SYSTEMS COMPANY  
Classification: Large Quantity Generator

Corrective Action Summary:

Event date: 06/30/1986  
Event: REFERRED TO A NON-RCRA AUTHORITY-REFERRED TO CERCLA

Event date: 12/22/1987

Map ID  
Direction  
Distance  
Elevation

MAP FINDINGS

Site

Database(s)

EDR ID Number  
EPA ID Number

**LOCKHEED MARTIN SITE B-1 (Continued)**

**1000993828**

Event: INVESTIGATION IMPOSITION

Event date: 01/11/1989  
Event: STABILIZATION/INTERIM MEASURES DECISION-PRIMARY MEAS IS SOURCE REMOVL  
&/OR TRT

Event date: 02/13/1991  
Event: RFA COMPLETED

Event date: 02/13/1991  
Event: RFA COMPLETED-ASSESSMENT WAS A PA-PLUS

Event date: 02/22/1991  
Event: NCAPS RANKING/PRIORITY

Event date: 02/22/1991  
Event: CA PRIORITIZATION-HIGH CA PRIORITY

Event date: 02/22/1991  
Event: LEAD AGENCY DETERMINATION

Event date: 02/22/1991  
Event: PA OR CERCLA INSPECTION

Event date: 10/31/1991  
Event: DEFERRAL TO ANOTHER AGENCY

Event date: 02/01/1994  
Event: HUMAN EXPOSURES CONTROLLED DETERMINATION-YES, APPLICABLE AS OF THIS  
DATE

Event date: 02/01/1994  
Event: STABILIZATION CONSTRUCTION COMPLETED

Event date: 03/22/1994  
Event: INVESTIGATION WORKPLAN APPROVED

Event date: 08/02/1994  
Event: INVESTIGATION COMPLETE

Event date: 08/02/1994  
Event: CMS COMPLETE

Event date: 09/20/1994  
Event: CA PRIORITIZATION-HIGH CA PRIORITY

Event date: 09/20/1994  
Event: STABILIZATION MEASURES EVALUATION-FACILITY NOT AMENABLE TO  
STABILIZATION

Event date: 09/20/1994  
Event: STABILIZATION MEASURES EVALUATION-FACILITY NOT AMENABLE TO  
STABILIZATION

Event date: 10/27/1997  
Event: HUMAN EXPOSURES CONTROLLED DETERMINATION-FACILITY DOES NOT MEET  
DEFINITION

Map ID  
Direction  
Distance  
Elevation

MAP FINDINGS

Site

Database(s)

EDR ID Number  
EPA ID Number

**LOCKHEED MARTIN SITE B-1 (Continued)**

**1000993828**

Event date: 10/27/1997  
Event: HUMAN EXPOSURES CONTROLLED DETERMINATION-FACILITY DOES NOT MEET DEFINITION

Event date: 10/27/1997  
Event: REFERRED TO A NON-RCRA AUTHORITY

Event date: 10/27/1997  
Event: RELEASE TO GW CONTROLLED DETERMINATION-YES, APPLICABLE AS OF THIS DATE

Event date: 02/13/2001  
Event: RELEASE TO GW CONTROLLED DETERMINATION-YES, APPLICABLE AS OF THIS DATE

Event date: 02/13/2001  
Event: HUMAN EXPOSURES CONTROLLED DETERMINATION-YES, APPLICABLE AS OF THIS DATE

Event date: 03/09/2001  
Event: HUMAN EXPOSURES CONTROLLED DETERMINATION-YES, APPLICABLE AS OF THIS DATE

Event date: 03/09/2001  
Event: RELEASE TO GW CONTROLLED DETERMINATION-YES, APPLICABLE AS OF THIS DATE

Facility Has Received Notices of Violations:

Regulation violated: Not reported  
Area of violation: TSD - Financial Requirements  
Date violation determined: 04/15/1992  
Date achieved compliance: 06/02/1993  
Violation lead agency: EPA  
Enforcement action: Not reported  
Enforcement action date: Not reported  
Enf. disposition status: Not reported  
Enf. disp. status date: Not reported  
Enforcement lead agency: Not reported  
Proposed penalty amount: Not reported  
Final penalty amount: Not reported  
Paid penalty amount: Not reported

Regulation violated: Not reported  
Area of violation: Permits - Application  
Date violation determined: 11/28/1990  
Date achieved compliance: 02/07/1991  
Violation lead agency: EPA  
Enforcement action: WRITTEN INFORMAL  
Enforcement action date: 12/19/1990  
Enf. disposition status: Not reported  
Enf. disp. status date: Not reported  
Enforcement lead agency: EPA  
Proposed penalty amount: Not reported  
Final penalty amount: Not reported  
Paid penalty amount: Not reported

Regulation violated: Not reported  
Area of violation: TSD - General  
Date violation determined: 11/28/1990  
Date achieved compliance: 02/07/1991

Map ID  
Direction  
Distance  
Elevation

MAP FINDINGS

Site

Database(s)

EDR ID Number  
EPA ID Number

**LOCKHEED MARTIN SITE B-1 (Continued)**

**1000993828**

Violation lead agency: EPA  
Enforcement action: WRITTEN INFORMAL  
Enforcement action date: 12/19/1990  
Enf. disposition status: Not reported  
Enf. disp. status date: Not reported  
Enforcement lead agency: EPA  
Proposed penalty amount: Not reported  
Final penalty amount: Not reported  
Paid penalty amount: Not reported

Regulation violated: Not reported  
Area of violation: TSD - Financial Requirements  
Date violation determined: 03/15/1989  
Date achieved compliance: 11/19/1989  
Violation lead agency: State  
Enforcement action: FINAL 3008(A) COMPLIANCE ORDER  
Enforcement action date: 07/27/1989  
Enf. disposition status: Not reported  
Enf. disp. status date: Not reported  
Enforcement lead agency: State  
Proposed penalty amount: 100800  
Final penalty amount: 75000  
Paid penalty amount: 75000

Regulation violated: Not reported  
Area of violation: TSD - General  
Date violation determined: 03/15/1989  
Date achieved compliance: 11/19/1989  
Violation lead agency: State  
Enforcement action: FINAL 3008(A) COMPLIANCE ORDER  
Enforcement action date: 07/27/1989  
Enf. disposition status: Not reported  
Enf. disp. status date: Not reported  
Enforcement lead agency: State  
Proposed penalty amount: 100800  
Final penalty amount: 75000  
Paid penalty amount: 75000

Regulation violated: Not reported  
Area of violation: TSD - General  
Date violation determined: 03/15/1989  
Date achieved compliance: 11/19/1989  
Violation lead agency: State  
Enforcement action: WRITTEN INFORMAL  
Enforcement action date: 04/21/1989  
Enf. disposition status: Not reported  
Enf. disp. status date: Not reported  
Enforcement lead agency: State  
Proposed penalty amount: Not reported  
Final penalty amount: Not reported  
Paid penalty amount: Not reported

Regulation violated: Not reported  
Area of violation: TSD - Financial Requirements  
Date violation determined: 03/15/1989  
Date achieved compliance: 11/19/1989  
Violation lead agency: State

Map ID  
Direction  
Distance  
Elevation

MAP FINDINGS

Site

Database(s)

EDR ID Number  
EPA ID Number

**LOCKHEED MARTIN SITE B-1 (Continued)**

**1000993828**

Enforcement action: WRITTEN INFORMAL  
Enforcement action date: 04/21/1989  
Enf. disposition status: Not reported  
Enf. disp. status date: Not reported  
Enforcement lead agency: State  
Proposed penalty amount: Not reported  
Final penalty amount: Not reported  
Paid penalty amount: Not reported

Evaluation Action Summary:

Evaluation date: 07/17/2014  
Evaluation: COMPLIANCE EVALUATION INSPECTION ON-SITE  
Area of violation: Not reported  
Date achieved compliance: Not reported  
Evaluation lead agency: State

Evaluation date: 10/17/2006  
Evaluation: COMPLIANCE EVALUATION INSPECTION ON-SITE  
Area of violation: Not reported  
Date achieved compliance: Not reported  
Evaluation lead agency: State

Evaluation date: 04/13/1994  
Evaluation: COMPLIANCE EVALUATION INSPECTION ON-SITE  
Area of violation: Not reported  
Date achieved compliance: Not reported  
Evaluation lead agency: State

Evaluation date: 06/02/1993  
Evaluation: FINANCIAL RECORD REVIEW  
Area of violation: Not reported  
Date achieved compliance: Not reported  
Evaluation lead agency: State

Evaluation date: 04/15/1992  
Evaluation: FINANCIAL RECORD REVIEW  
Area of violation: TSD - Financial Requirements  
Date achieved compliance: 06/02/1993  
Evaluation lead agency: EPA Contractor/Grantee

Evaluation date: 02/07/1991  
Evaluation: NOT A SIGNIFICANT NON-COMPLIER  
Area of violation: Not reported  
Date achieved compliance: Not reported  
Evaluation lead agency: EPA

Evaluation date: 11/28/1990  
Evaluation: COMPLIANCE EVALUATION INSPECTION ON-SITE  
Area of violation: Permits - Application  
Date achieved compliance: 02/07/1991  
Evaluation lead agency: EPA

Evaluation date: 11/28/1990  
Evaluation: SIGNIFICANT NON-COMPLIER  
Area of violation: Not reported  
Date achieved compliance: Not reported  
Evaluation lead agency: EPA

Map ID  
Direction  
Distance  
Elevation

MAP FINDINGS

Site

Database(s)

EDR ID Number  
EPA ID Number

**LOCKHEED MARTIN SITE B-1 (Continued)**

**1000993828**

Evaluation date: 11/28/1990  
Evaluation: COMPLIANCE EVALUATION INSPECTION ON-SITE  
Area of violation: TSD - General  
Date achieved compliance: 02/07/1991  
Evaluation lead agency: EPA

Evaluation date: 03/15/1989  
Evaluation: COMPLIANCE EVALUATION INSPECTION ON-SITE  
Area of violation: TSD - Financial Requirements  
Date achieved compliance: 11/19/1989  
Evaluation lead agency: State

Evaluation date: 03/15/1989  
Evaluation: COMPLIANCE EVALUATION INSPECTION ON-SITE  
Area of violation: TSD - General  
Date achieved compliance: 11/19/1989  
Evaluation lead agency: State

Evaluation date: 12/01/1987  
Evaluation: FINANCIAL RECORD REVIEW  
Area of violation: Not reported  
Date achieved compliance: Not reported  
Evaluation lead agency: State

Evaluation date: 11/30/1987  
Evaluation: FINANCIAL RECORD REVIEW  
Area of violation: Not reported  
Date achieved compliance: Not reported  
Evaluation lead agency: State

Evaluation date: 11/19/1987  
Evaluation: COMPLIANCE EVALUATION INSPECTION ON-SITE  
Area of violation: Not reported  
Date achieved compliance: Not reported  
Evaluation lead agency: State

Evaluation date: 11/19/1987  
Evaluation: FOCUSED COMPLIANCE INSPECTION  
Area of violation: Not reported  
Date achieved compliance: Not reported  
Evaluation lead agency: State

**2020 COR ACTION:**

EPA ID: CAD045256187  
Region: 9  
Action: Not reported

**FINDS:**

Registry ID: 110055895786

Environmental Interest/Information System  
STATE MASTER

[Click this hyperlink](#) while viewing on your computer to access additional FINDS: detail in the EDR Site Report.

Map ID  
Direction  
Distance  
Elevation

MAP FINDINGS

Site

Database(s)

EDR ID Number  
EPA ID Number

AB120  
North  
1/2-1  
0.817 mi.  
4314 ft.

HUGHEY & PHILLIPS INC  
3050 CALIFORNIA STREET  
BURBANK, CA 91504

ENVIROSTOR S102860886  
N/A

Site 1 of 3 in cluster AB

Relative:  
Higher  
Actual:  
707 ft.

ENVIROSTOR:  
Facility ID: 19360474  
Status: No Further Action  
Status Date: 02/02/1995  
Site Code: Not reported  
Site Type: Historical  
Site Type Detailed: \* Historical  
Acres: 0  
NPL: NO  
Regulatory Agencies: HWMP  
Lead Agency: HWMP  
Program Manager: Not reported  
Supervisor: \* Mmonroy  
Division Branch: Cleanup Chatsworth  
Assembly: 43  
Senate: 25  
Special Program: Not reported  
Restricted Use: NO  
Site Mgmt Req: NONE SPECIFIED  
Funding: Not reported  
Latitude: 34.20459  
Longitude: -118.3451  
APN: 2466004008  
Past Use: NONE  
Potential COC: NONE SPECIFIED No Contaminants found  
Confirmed COC: 31000-NO  
Potential Description: NMA  
Alias Name: 2466004008  
Alias Type: APN  
Alias Name: 19360474  
Alias Type: Envirostor ID Number

Completed Info:

Completed Area Name: PROJECT WIDE  
Completed Sub Area Name: Not reported  
Completed Document Type: Site Screening  
Completed Date: 02/02/1995  
Comments: DATABASE VALIDATION PROGRAM CONFIRMS NFA FOR DTSC.

Completed Area Name: PROJECT WIDE  
Completed Sub Area Name: Not reported  
Completed Document Type: Preliminary Assessment Report  
Completed Date: 04/15/1988  
Comments: PRELIM ASSESS DONE PA MED DUE TO LACK OF INFO.

Completed Area Name: PROJECT WIDE  
Completed Sub Area Name: Not reported  
Completed Document Type: \* Discovery  
Completed Date: 03/25/1983  
Comments: FACILITY IDENTIFIED ID FROM DRIVE-BYS IN VICINITY. FACILITY DRIVE-BY PAVED AROUND BLDG. DRUMS IN BACK.

Future Area Name: Not reported  
Future Sub Area Name: Not reported

Map ID  
Direction  
Distance  
Elevation

MAP FINDINGS

Site

Database(s)

EDR ID Number  
EPA ID Number

**HUGHEY & PHILLIPS INC (Continued)**

**S102860886**

Future Document Type: Not reported  
Future Due Date: Not reported  
Schedule Area Name: Not reported  
Schedule Sub Area Name: Not reported  
Schedule Document Type: Not reported  
Schedule Due Date: Not reported  
Schedule Revised Date: Not reported

**AB121**  
**North**  
**1/2-1**  
**0.850 mi.**  
**4490 ft.**

**BRASS PRODUCTION COMPANY**  
**3059-3063 NORTH CALIFORNIA STREET**  
**BURBANK, CA 91505**

**ENVIROSTOR S102860870**  
**N/A**

**Site 2 of 3 in cluster AB**

**Relative:**  
**Higher**  
**Actual:**  
**710 ft.**

**ENVIROSTOR:**  
Facility ID: 19330317  
Status: No Further Action  
Status Date: 10/25/1994  
Site Code: Not reported  
Site Type: Historical  
Site Type Detailed: \* Historical  
Acres: 0  
NPL: NO  
Regulatory Agencies: NONE SPECIFIED  
Lead Agency: NONE SPECIFIED  
Program Manager: Not reported  
Supervisor: \* Mmonroy  
Division Branch: Cleanup Chatsworth  
Assembly: 43  
Senate: 25  
Special Program: \* Site Char & Assess Grant (CERCLA 104)  
Restricted Use: NO  
Site Mgmt Req: NONE SPECIFIED  
Funding: Not reported  
Latitude: 34.20505  
Longitude: -118.3457  
APN: 2466001045  
Past Use: JUNKYARD  
Potential COC: Cyanide (free)  
Confirmed COC: 30160-NO  
Potential Description: NMA  
Alias Name: MAGNA PLATING COMPANY  
Alias Type: Alternate Name  
Alias Name: NU WAY PLATING COMPANY INC  
Alias Type: Alternate Name  
Alias Name: 2466001045  
Alias Type: APN  
Alias Name: CAD008335812  
Alias Type: EPA Identification Number  
Alias Name: 110002632642  
Alias Type: EPA (FRS #)  
Alias Name: 19330317  
Alias Type: Envirostor ID Number

**Completed Info:**

Completed Area Name: PROJECT WIDE  
Completed Sub Area Name: Not reported  
Completed Document Type: Site Screening



Map ID  
 Direction  
 Distance  
 Elevation

MAP FINDINGS

Site

Database(s)

EDR ID Number  
 EPA ID Number

**BRASS PRODUCTION COMPANY (Continued)**

**S102860870**

Completed Date: 10/25/1994  
 Comments: DATABASE VALIDATION PROGRAM CONFIRMS NFA FOR DTSC.

Completed Area Name: PROJECT WIDE  
 Completed Sub Area Name: Not reported  
 Completed Document Type: Preliminary Assessment Report  
 Completed Date: 06/01/1985  
 Comments: BRASS & MAGNA WERE AT THE SAME LOCATION. (MAGNA) T/C W/  
 F.SPILMAN,MAGNA,213-849- PRIOR TO 1983 WASTES WERE HAULED TO BKK  
 WASTE TREATMENT SYSTEM. YR OF OPER: 1960 TO PRESENT HAS BEEN USI  
 3151,2/26/85 - SOURCE ACT: PLATING SHOP PERMIT: CITY-IWD # 0112,  
 EPA-WASTE WATER BY OIL PROCESS CO. CURRENTLY SOLID CAKE PERMIT. ZINC  
 CYANIDE,CR ACIDE,SULFURIC ACID,CAD- 84 - SOURCE ACT: PLATING USING  
 ZINC OXID (BRASS) LACH HAZD WASTE PROD SURVEY,8/24 TANKS, 1  
 CLARIFIER, CYANIDE DESTRUCT.UNT MIUM,MURIATIC ACID. FAC TYPE: 3  
 HOLDING 15-400 55GAL DRUMS/M. YR OF OPER: 1960 T SUBMIT TO EPA REF TO  
 EPA REG.9 PRELIM ASSESS DONE CERCLA 104

Completed Area Name: PROJECT WIDE  
 Completed Sub Area Name: Not reported  
 Completed Document Type: \* Discovery  
 Completed Date: 03/16/1983  
 Comments: FACILITY IDENTIFIED ID FROM DRIVE-BYS IN VICINITY. FACILITY DRIVE-BY  
 LOCATED IN A DENSE INDSTR AREA.

Completed Area Name: PROJECT WIDE  
 Completed Sub Area Name: Not reported  
 Completed Document Type: \* Discovery  
 Completed Date: 10/22/1982  
 Comments: FACILITY IDENTIFIED ID FROM 1947 TEL BOOK (MAGNA PLATING)

Future Area Name: Not reported  
 Future Sub Area Name: Not reported  
 Future Document Type: Not reported  
 Future Due Date: Not reported  
 Schedule Area Name: Not reported  
 Schedule Sub Area Name: Not reported  
 Schedule Document Type: Not reported  
 Schedule Due Date: Not reported  
 Schedule Revised Date: Not reported

**AB122**      **MAGNA PLATING, INC.**  
**North**      **3063 NORTH CALIFORNIA STREET**  
**1/2-1**      **BURBANK, CA 91504**

**0.860 mi.**  
**4541 ft.**      **Site 3 of 3 in cluster AB**

**Relative:**  
**Higher**

**Actual:**  
**711 ft.**

ENVIROSTOR:  
 Facility ID: 71002197  
 Status: Refer: Other Agency  
 Status Date: Not reported  
 Site Code: Not reported  
 Site Type: Tiered Permit  
 Site Type Detailed: Tiered Permit  
 Acres: Not reported

**ENVIROSTOR**      **1000306879**  
**CPS-SLIC**      **N/A**  
**HIST UST**  
**FINDS**  
**ECHO**  
**LOS ANGELES CO. HMS**  
**WDS**  
**WIP**

Map ID  
Direction  
Distance  
Elevation

MAP FINDINGS

Site

Database(s)

EDR ID Number  
EPA ID Number

**MAGNA PLATING, INC. (Continued)**

1000306879

NPL: NO  
Regulatory Agencies: NONE SPECIFIED  
Lead Agency: NONE SPECIFIED  
Program Manager: Not reported  
Supervisor: Not reported  
Division Branch: Cleanup Chatsworth  
Assembly: 43  
Senate: 25  
Special Program: Not reported  
Restricted Use: NO  
Site Mgmt Req: NONE SPECIFIED  
Funding: Not reported  
Latitude: 34.15146  
Longitude: -118.3343  
APN: NONE SPECIFIED  
Past Use: NONE SPECIFIED  
Potential COC: NONE SPECIFIED  
Confirmed COC: NONE SPECIFIED  
Potential Description: NONE SPECIFIED  
Alias Name: CAD008335812  
Alias Type: EPA Identification Number  
Alias Name: 110002632642  
Alias Type: EPA (FRS #)  
Alias Name: 71002197  
Alias Type: Envirostor ID Number

Completed Info:

Completed Area Name: Not reported  
Completed Sub Area Name: Not reported  
Completed Document Type: Not reported  
Completed Date: Not reported  
Comments: Not reported

Future Area Name: Not reported  
Future Sub Area Name: Not reported  
Future Document Type: Not reported  
Future Due Date: Not reported  
Schedule Area Name: Not reported  
Schedule Sub Area Name: Not reported  
Schedule Document Type: Not reported  
Schedule Due Date: Not reported  
Schedule Revised Date: Not reported

CPS-SLIC:

Region: STATE  
**Facility Status: Open - Site Assessment**  
Status Date: 09/29/2005  
Global Id: SL603798600  
Lead Agency: LOS ANGELES RWQCB (REGION 4)  
Lead Agency Case Number: Not reported  
Latitude: 34.205197  
Longitude: -118.345784  
Case Type: Cleanup Program Site  
Case Worker: NLA  
Local Agency: Not reported  
RB Case Number: 104.0202  
File Location: Regional Board

Map ID  
Direction  
Distance  
Elevation

MAP FINDINGS

Site

Database(s)

EDR ID Number  
EPA ID Number

**MAGNA PLATING, INC. (Continued)**

**1000306879**

Potential Media Affected: Aquifer used for drinking water supply  
Potential Contaminants of Concern: Not reported  
Site History: Magna Plating was developed as a plating facility from 1953 through July 2006. The present ownership has operated Magna-Plating Company since 1963. Magna-Plating Company utilized cadmium, zinc, nickel and chromium in their operations as a plating facility. Chromium use was reportedly phased out in 1997. The Los Angeles Regional Water Quality Control Board (LARWQCB) required the plating facilities to evaluate and remediate the presence of heavy metals in soil, and chlorinated solvents, total chromium, hexavalent chromium and metals in groundwater.

Click here to access the California GeoTracker records for this facility:

HIST UST:

File Number: 000279C4  
URL: <http://geotracker.waterboards.ca.gov/ustpdfs/pdf/000279C4.pdf>  
Region: STATE  
Facility ID: 00000007812  
Facility Type: Other  
Other Type: PLATING  
Contact Name: FLOYD SPILMAN  
Telephone: 8188493151  
Owner Name: MAGNA PLATING CO.  
Owner Address: 3063 N. CALIFORNIA ST  
Owner City,St,Zip: BURBANK, CA 91504  
Total Tanks: 0001  
  
Tank Num: 001  
Container Num: 1  
Year Installed: 1983  
Tank Capacity: 00000000  
Tank Used for: WASTE  
Type of Fuel: Not reported  
Container Construction Thickness: 3/4"  
Leak Detection: Visual

Click here for Geo Tracker PDF:

FINDS:

Registry ID: 110002632642

Environmental Interest/Information System

California Hazardous Waste Tracking System - Datamart (HWTS-DATAMART) provides California with information on hazardous waste shipments for generators, transporters, and treatment, storage, and disposal facilities.

RCRAInfo is a national information system that supports the Resource Conservation and Recovery Act (RCRA) program through the tracking of events and activities related to facilities that generate, transport, and treat, store, or dispose of hazardous waste. RCRAInfo allows RCRA program staff to track the notification, permit, compliance, and corrective action activities required under RCRA.

Map ID  
Direction  
Distance  
Elevation

MAP FINDINGS

Site

Database(s)

EDR ID Number  
EPA ID Number

**MAGNA PLATING, INC. (Continued)**

**1000306879**

US National Pollutant Discharge Elimination System (NPDES) module of the Compliance Information System (ICIS) tracks surface water permits issued under the Clean Water Act. Under NPDES, all facilities that discharge pollutants from any point source into waters of the United States are required to obtain a permit. The permit will likely contain limits on what can be discharged, impose monitoring and reporting requirements, and include other provisions to ensure that the discharge does not adversely affect water quality.

STATE MASTER

HAZARDOUS WASTE BIENNIAL REPORTER

[Click this hyperlink](#) while viewing on your computer to access additional FINDS: detail in the EDR Site Report.

**ECHO:**

Envid: 1000306879  
Registry ID: 110002632642  
DFR URL: <http://echo.epa.gov/detailed-facility-report?fid=110002632642>

**LOS ANGELES CO. HMS:**

Region: LA  
Permit Category: Not reported  
Facility Id: 023367-032645  
Facility Type: Not reported  
Facility Status: OPEN  
Area: 3E  
Permit Number: Not reported  
Permit Status: Not reported

**WDS:**

Facility ID: 4 19I004519  
Facility Type: Industrial - Facility that treats and/or disposes of liquid or semisolid wastes from any servicing, producing, manufacturing or processing operation of whatever nature, including mining, gravel washing, geothermal operations, air conditioning, ship building and repairing, oil production, storage and disposal operations, water pumping.  
Facility Status: Active - Any facility with a continuous or seasonal discharge that is under Waste Discharge Requirements.  
NPDES Number: CAS000001 The 1st 2 characters designate the state. The remaining 7 are assigned by the Regional Board  
Subregion: 4  
Facility Telephone: Not reported  
Facility Contact: FLOYD SPILMAN  
Agency Name: KAY INVESTMENTS  
Agency Address: 3063 N. California St.  
Agency City,St,Zip: Burbank 915042005  
Agency Contact: FLOYD SPILMAN  
Agency Telephone: 3238493151  
Agency Type: Private  
SIC Code: 0  
SIC Code 2: Not reported  
Primary Waste Type: Not reported

Map ID  
 Direction  
 Distance  
 Elevation

MAP FINDINGS

Site

Database(s)

EDR ID Number  
 EPA ID Number

**MAGNA PLATING, INC. (Continued)**

**1000306879**

Primary Waste: Not reported  
 Waste Type2: Not reported  
 Waste2: Not reported  
 Primary Waste Type: Not reported  
 Secondary Waste: Not reported  
 Secondary Waste Type: Not reported  
 Design Flow: 0  
 Baseline Flow: 0  
 Reclamation: Not reported  
 POTW: Not reported  
 Treat To Water: Minor Threat to Water Quality. A violation of a regional board order should cause a relatively minor impairment of beneficial uses compared to a major or minor threat. Not: All nurds without a TTWQ will be considered a minor threat to water quality unless coded at a higher Level. A Zero (0) may be used to code those NURDS that are found to represent no threat to water quality.

Complexity: Category C - Facilities having no waste treatment systems, such as cooling water dischargers or those who must comply through best management practices, facilities with passive waste treatment and disposal systems, such as septic systems with subsurface disposal, or dischargers having waste storage systems with land disposal such as dairy waste ponds.

WIP:  
 Region: 4  
 File Number: 104.0202  
**File Status: Active**  
 Staff: MZAIDI  
 Facility Suite: Not reported

123  
 WNW  
 1/2-1  
 0.936 mi.  
 4942 ft.

**WEST LA AREA STATION HOSP**  
**LOS ANGELES, CA**

**ENVIROSTOR S107737600**  
**N/A**

**Relative:  
 Higher**  
**Actual:  
 722 ft.**

ENVIROSTOR:  
 Facility ID: 80000367  
 Status: Inactive - Needs Evaluation  
 Status Date: 07/01/2005  
 Site Code: Not reported  
 Site Type: Military Evaluation  
 Site Type Detailed: FUDS  
 Acres: Not reported  
 NPL: NO  
 Regulatory Agencies: SMBRP  
 Lead Agency: SMBRP  
 Program Manager: Not reported  
 Supervisor: Douglas Bautista  
 Division Branch: Cleanup Cypress  
 Assembly: 43  
 Senate: 25  
 Special Program: Not reported  
 Restricted Use: NO  
 Site Mgmt Req: NONE SPECIFIED  
 Funding: DERA  
 Latitude: 34.2

Map ID  
Direction  
Distance  
Elevation

MAP FINDINGS

Site

Database(s)

EDR ID Number  
EPA ID Number

**WEST LA AREA STATION HOSP (Continued)**

**S107737600**

Longitude: -118.3583  
APN: NONE SPECIFIED  
Past Use: NONE SPECIFIED  
Potential COC: NONE SPECIFIED  
Confirmed COC: NONE SPECIFIED  
Potential Description: NONE SPECIFIED  
Alias Name: CA99799F568600  
Alias Type: Federal Facility ID  
Alias Name: J09CA0705  
Alias Type: INPR  
Alias Name: 80000367  
Alias Type: Envirostor ID Number  
  
Completed Info:  
Completed Area Name: Not reported  
Completed Sub Area Name: Not reported  
Completed Document Type: Not reported  
Completed Date: Not reported  
Comments: Not reported  
  
Future Area Name: Not reported  
Future Sub Area Name: Not reported  
Future Document Type: Not reported  
Future Due Date: Not reported  
Schedule Area Name: Not reported  
Schedule Sub Area Name: Not reported  
Schedule Document Type: Not reported  
Schedule Due Date: Not reported  
Schedule Revised Date: Not reported

124  
North  
1/2-1  
0.960 mi.  
5067 ft.

**SUPERIOR PLATING**  
**4001 GLENOAKS BOULEVARD**  
**SUN VALLEY, CA 91352**

**ENVIROSTOR S110275514**  
**N/A**

**Relative:**  
**Higher**  
**Actual:**  
**708 ft.**

ENVIROSTOR:  
Facility ID: 60001291  
Status: Inactive - Needs Evaluation  
Status Date: 05/24/2012  
Site Code: Not reported  
Site Type: Evaluation  
Site Type Detailed: Evaluation  
Acres: 0.15  
NPL: NO  
Regulatory Agencies: SMBRP  
Lead Agency: SMBRP  
Program Manager: Not reported  
Supervisor: Javier Hinojosa  
Division Branch: Cleanup Chatsworth  
Assembly: 28  
Senate: Not reported  
Special Program: Not reported  
Restricted Use: NO  
Site Mgmt Req: NONE SPECIFIED  
Funding: EPA Grant  
Latitude: 34.20660  
Longitude: -118.3413

Map ID  
Direction  
Distance  
Elevation

MAP FINDINGS

Site

Database(s)

EDR ID Number  
EPA ID Number

**SUPERIOR PLATING (Continued)**

**S110275514**

APN: NONE SPECIFIED  
Past Use: NONE SPECIFIED  
Potential COC: NONE SPECIFIED  
Confirmed COC: NONE SPECIFIED  
Potential Description: NONE SPECIFIED  
Alias Name: 60001291  
Alias Type: Envirostor ID Number

Completed Info:

Completed Area Name: Not reported  
Completed Sub Area Name: Not reported  
Completed Document Type: Not reported  
Completed Date: Not reported  
Comments: Not reported

Future Area Name: Not reported  
Future Sub Area Name: Not reported  
Future Document Type: Not reported  
Future Due Date: Not reported  
Schedule Area Name: Not reported  
Schedule Sub Area Name: Not reported  
Schedule Document Type: Not reported  
Schedule Due Date: Not reported  
Schedule Revised Date: Not reported

Count: 1 records.

ORPHAN SUMMARY

<u>City</u>	<u>EDR ID</u>	<u>Site Name</u>	<u>Site Address</u>	<u>Zip</u>	<u>Database(s)</u>
NORTH HOLLYWOOD	S100833437	SAN FERNANDO VALLEY GROUND WATER B	NORTH HOLLYWOOD AREA	91606	CHMIRS, CA BOND EXP. PLAN

DRAFT



# GOVERNMENT RECORDS SEARCHED / DATA CURRENCY TRACKING

To maintain currency of the following federal and state databases, EDR contacts the appropriate governmental agency on a monthly or quarterly basis, as required.

**Number of Days to Update:** Provides confirmation that EDR is reporting records that have been updated within 90 days from the date the government agency made the information available to the public.

## STANDARD ENVIRONMENTAL RECORDS

### ***Federal NPL site list***

#### **NPL: National Priority List**

National Priorities List (Superfund). The NPL is a subset of CERCLIS and identifies over 1,200 sites for priority cleanup under the Superfund Program. NPL sites may encompass relatively large areas. As such, EDR provides polygon coverage for over 1,000 NPL site boundaries produced by EPA's Environmental Photographic Interpretation Center (EPIC) and regional EPA offices.

Date of Government Version: 12/12/2018	Source: EPA
Date Data Arrived at EDR: 12/28/2018	Telephone: N/A
Date Made Active in Reports: 01/11/2019	Last EDR Contact: 02/15/2019
Number of Days to Update: 14	Next Scheduled EDR Contact: 04/15/2019
	Data Release Frequency: Quarterly

#### **NPL Site Boundaries**

##### **Sources:**

EPA's Environmental Photographic Interpretation Center (EPIC)  
Telephone: 202-564-7333

EPA Region 1  
Telephone 617-918-1143

EPA Region 3  
Telephone 215-814-5418

EPA Region 4  
Telephone 404-562-8033

EPA Region 5  
Telephone 312-886-6686

EPA Region 10  
Telephone 206-553-8665

EPA Region 6  
Telephone: 214-655-6659

EPA Region 7  
Telephone: 913-551-7247

EPA Region 8  
Telephone: 303-312-6774

EPA Region 9  
Telephone: 415-947-4246

#### **Proposed NPL: Proposed National Priority List Sites**

A site that has been proposed for listing on the National Priorities List through the issuance of a proposed rule in the Federal Register. EPA then accepts public comments on the site, responds to the comments, and places on the NPL those sites that continue to meet the requirements for listing.

Date of Government Version: 12/12/2018	Source: EPA
Date Data Arrived at EDR: 12/28/2018	Telephone: N/A
Date Made Active in Reports: 01/11/2019	Last EDR Contact: 02/15/2019
Number of Days to Update: 14	Next Scheduled EDR Contact: 04/15/2019
	Data Release Frequency: Quarterly

#### **NPL LIENS: Federal Superfund Liens**

Federal Superfund Liens. Under the authority granted the USEPA by CERCLA of 1980, the USEPA has the authority to file liens against real property in order to recover remedial action expenditures or when the property owner received notification of potential liability. USEPA compiles a listing of filed notices of Superfund Liens.

# GOVERNMENT RECORDS SEARCHED / DATA CURRENCY TRACKING

Date of Government Version: 10/15/1991  
Date Data Arrived at EDR: 02/02/1994  
Date Made Active in Reports: 03/30/1994  
Number of Days to Update: 56

Source: EPA  
Telephone: 202-564-4267  
Last EDR Contact: 08/15/2011  
Next Scheduled EDR Contact: 11/28/2011  
Data Release Frequency: No Update Planned

## ***Federal Delisted NPL site list***

Delisted NPL: National Priority List Deletions

The National Oil and Hazardous Substances Pollution Contingency Plan (NCP) establishes the criteria that the EPA uses to delete sites from the NPL. In accordance with 40 CFR 300.425.(e), sites may be deleted from the NPL where no further response is appropriate.

Date of Government Version: 12/12/2018  
Date Data Arrived at EDR: 12/28/2018  
Date Made Active in Reports: 01/11/2019  
Number of Days to Update: 14

Source: EPA  
Telephone: N/A  
Last EDR Contact: 02/15/2019  
Next Scheduled EDR Contact: 04/15/2019  
Data Release Frequency: Quarterly

## ***Federal CERCLIS list***

FEDERAL FACILITY: Federal Facility Site Information listing

A listing of National Priority List (NPL) and Base Realignment and Closure (BRAC) sites found in the Comprehensive Environmental Response, Compensation and Liability Information System (CERCLIS) Database where EPA Federal Facilities Restoration and Reuse Office is involved in cleanup activities.

Date of Government Version: 11/07/2016  
Date Data Arrived at EDR: 01/05/2017  
Date Made Active in Reports: 04/07/2017  
Number of Days to Update: 92

Source: Environmental Protection Agency  
Telephone: 703-603-8704  
Last EDR Contact: 01/04/2019  
Next Scheduled EDR Contact: 04/15/2019  
Data Release Frequency: Varies

SEMS: Superfund Enterprise Management System

SEMS (Superfund Enterprise Management System) tracks hazardous waste sites, potentially hazardous waste sites, and remedial activities performed in support of EPA's Superfund Program across the United States. The list was formerly known as CERCLIS, renamed to SEMS by the EPA in 2015. The list contains data on potentially hazardous waste sites that have been reported to the USEPA by states, municipalities, private companies and private persons, pursuant to Section 103 of the Comprehensive Environmental Response, Compensation, and Liability Act (CERCLA). This dataset also contains sites which are either proposed to or on the National Priorities List (NPL) and the sites which are in the screening and assessment phase for possible inclusion on the NPL.

Date of Government Version: 12/12/2018  
Date Data Arrived at EDR: 12/28/2018  
Date Made Active in Reports: 01/11/2019  
Number of Days to Update: 14

Source: EPA  
Telephone: 800-424-9346  
Last EDR Contact: 02/15/2019  
Next Scheduled EDR Contact: 04/29/2019  
Data Release Frequency: Quarterly

## ***Federal CERCLIS NFRAP site list***

SEMS-ARCHIVE: Superfund Enterprise Management System Archive

# GOVERNMENT RECORDS SEARCHED / DATA CURRENCY TRACKING

SEMS-ARCHIVE (Superfund Enterprise Management System Archive) tracks sites that have no further interest under the Federal Superfund Program based on available information. The list was formerly known as the CERCLIS-NFRAP, renamed to SEMS ARCHIVE by the EPA in 2015. EPA may perform a minimal level of assessment work at a site while it is archived if site conditions change and/or new information becomes available. Archived sites have been removed and archived from the inventory of SEMS sites. Archived status indicates that, to the best of EPA's knowledge, assessment at a site has been completed and that EPA has determined no further steps will be taken to list the site on the National Priorities List (NPL), unless information indicates this decision was not appropriate or other considerations require a recommendation for listing at a later time. The decision does not necessarily mean that there is no hazard associated with a given site; it only means that, based upon available information, the location is not judged to be potential NPL site.

Date of Government Version: 12/13/2018	Source: EPA
Date Data Arrived at EDR: 12/28/2018	Telephone: 800-424-9346
Date Made Active in Reports: 01/11/2019	Last EDR Contact: 02/15/2019
Number of Days to Update: 14	Next Scheduled EDR Contact: 04/29/2019
	Data Release Frequency: Quarterly

## **Federal RCRA CORRACTS facilities list**

CORRACTS: Corrective Action Report

CORRACTS identifies hazardous waste handlers with RCRA corrective action activity.

Date of Government Version: 03/01/2018	Source: EPA
Date Data Arrived at EDR: 03/28/2018	Telephone: 800-424-9346
Date Made Active in Reports: 06/22/2018	Last EDR Contact: 12/03/2018
Number of Days to Update: 86	Next Scheduled EDR Contact: 04/08/2019
	Data Release Frequency: Quarterly

## **Federal RCRA non-CORRACTS TSD facilities list**

RCRA-TSDF: RCRA - Treatment, Storage and Disposal

RCRAInfo is EPA's comprehensive information system, providing access to data supporting the Resource Conservation and Recovery Act (RCRA) of 1976 and the Hazardous and Solid Waste Amendments (HSWA) of 1984. The database includes selective information on sites which generate, transport, store, treat and/or dispose of hazardous waste as defined by the Resource Conservation and Recovery Act (RCRA). Transporters are individuals or entities that move hazardous waste from the generator offsite to a facility that can recycle, treat, store, or dispose of the waste. TSDFs treat, store, or dispose of the waste.

Date of Government Version: 03/01/2018	Source: Environmental Protection Agency
Date Data Arrived at EDR: 03/28/2018	Telephone: (415) 495-8895
Date Made Active in Reports: 06/22/2018	Last EDR Contact: 12/03/2018
Number of Days to Update: 86	Next Scheduled EDR Contact: 04/08/2019
	Data Release Frequency: Quarterly

## **Federal RCRA generators list**

RCRA-LQG: RCRA - Large Quantity Generators

RCRAInfo is EPA's comprehensive information system, providing access to data supporting the Resource Conservation and Recovery Act (RCRA) of 1976 and the Hazardous and Solid Waste Amendments (HSWA) of 1984. The database includes selective information on sites which generate, transport, store, treat and/or dispose of hazardous waste as defined by the Resource Conservation and Recovery Act (RCRA). Large quantity generators (LQGs) generate over 1,000 kilograms (kg) of hazardous waste, or over 1 kg of acutely hazardous waste per month.

Date of Government Version: 03/01/2018	Source: Environmental Protection Agency
Date Data Arrived at EDR: 03/28/2018	Telephone: (415) 495-8895
Date Made Active in Reports: 06/22/2018	Last EDR Contact: 12/03/2018
Number of Days to Update: 86	Next Scheduled EDR Contact: 04/08/2019
	Data Release Frequency: Quarterly

# GOVERNMENT RECORDS SEARCHED / DATA CURRENCY TRACKING

## RCRA-SQG: RCRA - Small Quantity Generators

RCRAInfo is EPA's comprehensive information system, providing access to data supporting the Resource Conservation and Recovery Act (RCRA) of 1976 and the Hazardous and Solid Waste Amendments (HSWA) of 1984. The database includes selective information on sites which generate, transport, store, treat and/or dispose of hazardous waste as defined by the Resource Conservation and Recovery Act (RCRA). Small quantity generators (SQGs) generate between 100 kg and 1,000 kg of hazardous waste per month.

Date of Government Version: 03/01/2018	Source: Environmental Protection Agency
Date Data Arrived at EDR: 03/28/2018	Telephone: (415) 495-8895
Date Made Active in Reports: 06/22/2018	Last EDR Contact: 12/03/2018
Number of Days to Update: 86	Next Scheduled EDR Contact: 04/08/2019
	Data Release Frequency: Quarterly

## RCRA-CESQG: RCRA - Conditionally Exempt Small Quantity Generators

RCRAInfo is EPA's comprehensive information system, providing access to data supporting the Resource Conservation and Recovery Act (RCRA) of 1976 and the Hazardous and Solid Waste Amendments (HSWA) of 1984. The database includes selective information on sites which generate, transport, store, treat and/or dispose of hazardous waste as defined by the Resource Conservation and Recovery Act (RCRA). Conditionally exempt small quantity generators (CESQGs) generate less than 100 kg of hazardous waste, or less than 1 kg of acutely hazardous waste per month.

Date of Government Version: 03/01/2018	Source: Environmental Protection Agency
Date Data Arrived at EDR: 03/28/2018	Telephone: (415) 495-8895
Date Made Active in Reports: 06/22/2018	Last EDR Contact: 12/03/2018
Number of Days to Update: 86	Next Scheduled EDR Contact: 04/08/2019
	Data Release Frequency: Quarterly

## ***Federal institutional controls / engineering controls registries***

### LUCIS: Land Use Control Information System

LUCIS contains records of land use control information pertaining to the former Navy Base Realignment and Closure properties.

Date of Government Version: 10/17/2018	Source: Department of the Navy
Date Data Arrived at EDR: 10/25/2018	Telephone: 843-820-7326
Date Made Active in Reports: 12/07/2018	Last EDR Contact: 02/07/2019
Number of Days to Update: 43	Next Scheduled EDR Contact: 05/27/2019
	Data Release Frequency: Varies

### US ENG CONTROLS: Engineering Controls Sites List

A listing of sites with engineering controls in place. Engineering controls include various forms of caps, building foundations, liners, and treatment methods to create pathway elimination for regulated substances to enter environmental media or effect human health.

Date of Government Version: 07/31/2018	Source: Environmental Protection Agency
Date Data Arrived at EDR: 08/28/2018	Telephone: 703-603-0695
Date Made Active in Reports: 09/14/2018	Last EDR Contact: 02/04/2019
Number of Days to Update: 17	Next Scheduled EDR Contact: 06/10/2019
	Data Release Frequency: Varies

### US INST CONTROL: Sites with Institutional Controls

A listing of sites with institutional controls in place. Institutional controls include administrative measures, such as groundwater use restrictions, construction restrictions, property use restrictions, and post remediation care requirements intended to prevent exposure to contaminants remaining on site. Deed restrictions are generally required as part of the institutional controls.

Date of Government Version: 07/31/2018	Source: Environmental Protection Agency
Date Data Arrived at EDR: 08/28/2018	Telephone: 703-603-0695
Date Made Active in Reports: 09/14/2018	Last EDR Contact: 02/04/2019
Number of Days to Update: 17	Next Scheduled EDR Contact: 06/10/2019
	Data Release Frequency: Varies

# GOVERNMENT RECORDS SEARCHED / DATA CURRENCY TRACKING

## **Federal ERNS list**

ERNS: Emergency Response Notification System

Emergency Response Notification System. ERNS records and stores information on reported releases of oil and hazardous substances.

Date of Government Version: 09/24/2018

Date Data Arrived at EDR: 09/25/2018

Date Made Active in Reports: 11/09/2018

Number of Days to Update: 45

Source: National Response Center, United States Coast Guard

Telephone: 202-267-2180

Last EDR Contact: 02/08/2019

Next Scheduled EDR Contact: 04/08/2019

Data Release Frequency: Quarterly

## **State- and tribal - equivalent NPL**

RESPONSE: State Response Sites

Identifies confirmed release sites where DTSC is involved in remediation, either in a lead or oversight capacity.

These confirmed release sites are generally high-priority and high potential risk.

Date of Government Version: 10/29/2018

Date Data Arrived at EDR: 10/30/2018

Date Made Active in Reports: 12/13/2018

Number of Days to Update: 44

Source: Department of Toxic Substances Control

Telephone: 916-323-3400

Last EDR Contact: 01/29/2019

Next Scheduled EDR Contact: 05/11/2019

Data Release Frequency: Quarterly

## **State- and tribal - equivalent CERCLIS**

ENVIROSTOR: EnviroStor Database

The Department of Toxic Substances Control's (DTSC's) Site Mitigation and Brownfields Reuse Program's (SMBRP's) EnviroStor database identifies sites that have known contamination or sites for which there may be reasons to investigate further. The database includes the following site types: Federal Superfund sites (National Priorities List (NPL)); State Response, including Military Facilities and State Superfund; Voluntary Cleanup; and School sites. EnviroStor provides similar information to the information that was available in CalSites, and provides additional site information, including, but not limited to, identification of formerly-contaminated properties that have been released for reuse, properties where environmental deed restrictions have been recorded to prevent inappropriate land uses, and risk characterization information that is used to assess potential impacts to public health and the environment at contaminated sites.

Date of Government Version: 10/29/2018

Date Data Arrived at EDR: 10/30/2018

Date Made Active in Reports: 12/13/2018

Number of Days to Update: 44

Source: Department of Toxic Substances Control

Telephone: 916-323-3400

Last EDR Contact: 01/29/2019

Next Scheduled EDR Contact: 05/11/2019

Data Release Frequency: Quarterly

## **State and tribal landfill and/or solid waste disposal site lists**

SWF/LF (SWIS): Solid Waste Information System

Active, Closed and Inactive Landfills. SWF/LF records typically contain an inventory of solid waste disposal facilities or landfills. These may be active or inactive facilities or open dumps that failed to meet RCRA Section 4004 criteria for solid waste landfills or disposal sites.

Date of Government Version: 11/12/2018

Date Data Arrived at EDR: 11/14/2018

Date Made Active in Reports: 12/13/2018

Number of Days to Update: 29

Source: Department of Resources Recycling and Recovery

Telephone: 916-341-6320

Last EDR Contact: 02/12/2019

Next Scheduled EDR Contact: 05/27/2019

Data Release Frequency: Quarterly

## **State and tribal leaking storage tank lists**

# GOVERNMENT RECORDS SEARCHED / DATA CURRENCY TRACKING

## LUST REG 6V: Leaking Underground Storage Tank Case Listing

Leaking Underground Storage Tank locations. Inyo, Kern, Los Angeles, Mono, San Bernardino counties.

Date of Government Version: 06/07/2005  
Date Data Arrived at EDR: 06/07/2005  
Date Made Active in Reports: 06/29/2005  
Number of Days to Update: 22

Source: California Regional Water Quality Control Board Victorville Branch Office (6)  
Telephone: 760-241-7365  
Last EDR Contact: 09/12/2011  
Next Scheduled EDR Contact: 12/26/2011  
Data Release Frequency: No Update Planned

## LUST REG 7: Leaking Underground Storage Tank Case Listing

Leaking Underground Storage Tank locations. Imperial, Riverside, San Diego, Santa Barbara counties.

Date of Government Version: 02/26/2004  
Date Data Arrived at EDR: 02/26/2004  
Date Made Active in Reports: 03/24/2004  
Number of Days to Update: 27

Source: California Regional Water Quality Control Board Colorado River Basin Region (7)  
Telephone: 760-776-8943  
Last EDR Contact: 08/01/2011  
Next Scheduled EDR Contact: 11/14/2011  
Data Release Frequency: No Update Planned

## LUST REG 1: Active Toxic Site Investigation

Del Norte, Humboldt, Lake, Mendocino, Modoc, Siskiyou, Sonoma, Trinity counties. For more current information, please refer to the State Water Resources Control Board's LUST database.

Date of Government Version: 02/01/2001  
Date Data Arrived at EDR: 02/28/2001  
Date Made Active in Reports: 03/29/2001  
Number of Days to Update: 29

Source: California Regional Water Quality Control Board North Coast (1)  
Telephone: 707-570-3769  
Last EDR Contact: 08/01/2011  
Next Scheduled EDR Contact: 11/14/2011  
Data Release Frequency: No Update Planned

## LUST REG 6L: Leaking Underground Storage Tank Case Listing

For more current information, please refer to the State Water Resources Control Board's LUST database.

Date of Government Version: 09/09/2003  
Date Data Arrived at EDR: 09/10/2003  
Date Made Active in Reports: 10/07/2003  
Number of Days to Update: 27

Source: California Regional Water Quality Control Board Lahontan Region (6)  
Telephone: 530-542-5572  
Last EDR Contact: 09/12/2011  
Next Scheduled EDR Contact: 12/26/2011  
Data Release Frequency: No Update Planned

## LUST REG 5: Leaking Underground Storage Tank Database

Leaking Underground Storage Tank locations. Alameda, Alpine, Amador, Butte, Colusa, Contra Costa, Calveras, El Dorado, Fresno, Glenn, Kern, Kings, Lake, Lassen, Madera, Mariposa, Merced, Modoc, Napa, Nevada, Placer, Plumas, Sacramento, San Joaquin, Shasta, Solano, Stanislaus, Sutter, Tehama, Tulare, Tuolumne, Yolo, Yuba counties.

Date of Government Version: 07/01/2008  
Date Data Arrived at EDR: 07/22/2008  
Date Made Active in Reports: 07/31/2008  
Number of Days to Update: 9

Source: California Regional Water Quality Control Board Central Valley Region (5)  
Telephone: 916-464-4834  
Last EDR Contact: 07/01/2011  
Next Scheduled EDR Contact: 10/17/2011  
Data Release Frequency: No Update Planned

## LUST REG 4: Underground Storage Tank Leak List

Los Angeles, Ventura counties. For more current information, please refer to the State Water Resources Control Board's LUST database.

Date of Government Version: 09/07/2004  
Date Data Arrived at EDR: 09/07/2004  
Date Made Active in Reports: 10/12/2004  
Number of Days to Update: 35

Source: California Regional Water Quality Control Board Los Angeles Region (4)  
Telephone: 213-576-6710  
Last EDR Contact: 09/06/2011  
Next Scheduled EDR Contact: 12/19/2011  
Data Release Frequency: No Update Planned

## LUST REG 3: Leaking Underground Storage Tank Database

Leaking Underground Storage Tank locations. Monterey, San Benito, San Luis Obispo, Santa Barbara, Santa Cruz counties.

# GOVERNMENT RECORDS SEARCHED / DATA CURRENCY TRACKING

Date of Government Version: 05/19/2003  
Date Data Arrived at EDR: 05/19/2003  
Date Made Active in Reports: 06/02/2003  
Number of Days to Update: 14

Source: California Regional Water Quality Control Board Central Coast Region (3)  
Telephone: 805-542-4786  
Last EDR Contact: 07/18/2011  
Next Scheduled EDR Contact: 10/31/2011  
Data Release Frequency: No Update Planned

## LUST REG 2: Fuel Leak List

Leaking Underground Storage Tank locations. Alameda, Contra Costa, Marin, Napa, San Francisco, San Mateo, Santa Clara, Solano, Sonoma counties.

Date of Government Version: 09/30/2004  
Date Data Arrived at EDR: 10/20/2004  
Date Made Active in Reports: 11/19/2004  
Number of Days to Update: 30

Source: California Regional Water Quality Control Board San Francisco Bay Region (2)  
Telephone: 510-622-2433  
Last EDR Contact: 09/19/2011  
Next Scheduled EDR Contact: 01/02/2012  
Data Release Frequency: Quarterly

## LUST: Leaking Underground Fuel Tank Report (GEOTRACKER)

Leaking Underground Storage Tank (LUST) Sites included in GeoTracker. GeoTracker is the Water Boards data management system for sites that impact, or have the potential to impact, water quality in California, with emphasis on groundwater.

Date of Government Version: 12/10/2018  
Date Data Arrived at EDR: 12/11/2018  
Date Made Active in Reports: 01/15/2019  
Number of Days to Update: 35

Source: State Water Resources Control Board  
Telephone: see region list  
Last EDR Contact: 12/11/2018  
Next Scheduled EDR Contact: 03/25/2019  
Data Release Frequency: Quarterly

## LUST REG 8: Leaking Underground Storage Tanks

California Regional Water Quality Control Board Santa Ana Region (8). For more current information, please refer to the State Water Resources Control Board's LUST database.

Date of Government Version: 02/14/2005  
Date Data Arrived at EDR: 02/15/2005  
Date Made Active in Reports: 03/28/2005  
Number of Days to Update: 41

Source: California Regional Water Quality Control Board Santa Ana Region (8)  
Telephone: 909-782-4496  
Last EDR Contact: 08/15/2011  
Next Scheduled EDR Contact: 11/28/2011  
Data Release Frequency: Varies

## LUST REG 9: Leaking Underground Storage Tank Report

Orange, Riverside, San Diego counties. For more current information, please refer to the State Water Resources Control Board's LUST database.

Date of Government Version: 03/01/2001  
Date Data Arrived at EDR: 04/23/2001  
Date Made Active in Reports: 05/21/2001  
Number of Days to Update: 28

Source: California Regional Water Quality Control Board San Diego Region (9)  
Telephone: 858-637-5595  
Last EDR Contact: 09/26/2011  
Next Scheduled EDR Contact: 01/09/2012  
Data Release Frequency: No Update Planned

## INDIAN LUST R1: Leaking Underground Storage Tanks on Indian Land

A listing of leaking underground storage tank locations on Indian Land.

Date of Government Version: 04/13/2018  
Date Data Arrived at EDR: 05/18/2018  
Date Made Active in Reports: 07/20/2018  
Number of Days to Update: 63

Source: EPA Region 1  
Telephone: 617-918-1313  
Last EDR Contact: 01/25/2019  
Next Scheduled EDR Contact: 05/06/2019  
Data Release Frequency: Varies

## INDIAN LUST R4: Leaking Underground Storage Tanks on Indian Land

LUSTs on Indian land in Florida, Mississippi and North Carolina.

Date of Government Version: 05/08/2018  
Date Data Arrived at EDR: 05/18/2018  
Date Made Active in Reports: 07/20/2018  
Number of Days to Update: 63

Source: EPA Region 4  
Telephone: 404-562-8677  
Last EDR Contact: 01/25/2019  
Next Scheduled EDR Contact: 05/06/2019  
Data Release Frequency: Varies

# GOVERNMENT RECORDS SEARCHED / DATA CURRENCY TRACKING

INDIAN LUST R10: Leaking Underground Storage Tanks on Indian Land  
LUSTs on Indian land in Alaska, Idaho, Oregon and Washington.

Date of Government Version: 04/12/2018	Source: EPA Region 10
Date Data Arrived at EDR: 05/18/2018	Telephone: 206-553-2857
Date Made Active in Reports: 07/20/2018	Last EDR Contact: 01/25/2019
Number of Days to Update: 63	Next Scheduled EDR Contact: 05/06/2019
	Data Release Frequency: Varies

INDIAN LUST R9: Leaking Underground Storage Tanks on Indian Land  
LUSTs on Indian land in Arizona, California, New Mexico and Nevada

Date of Government Version: 04/10/2018	Source: Environmental Protection Agency
Date Data Arrived at EDR: 05/18/2018	Telephone: 415-972-3372
Date Made Active in Reports: 07/20/2018	Last EDR Contact: 01/25/2019
Number of Days to Update: 63	Next Scheduled EDR Contact: 05/06/2019
	Data Release Frequency: Varies

INDIAN LUST R6: Leaking Underground Storage Tanks on Indian Land  
LUSTs on Indian land in New Mexico and Oklahoma.

Date of Government Version: 04/01/2018	Source: EPA Region 6
Date Data Arrived at EDR: 05/18/2018	Telephone: 214-665-6597
Date Made Active in Reports: 07/20/2018	Last EDR Contact: 01/25/2019
Number of Days to Update: 63	Next Scheduled EDR Contact: 05/06/2019
	Data Release Frequency: Varies

INDIAN LUST R7: Leaking Underground Storage Tanks on Indian Land  
LUSTs on Indian land in Iowa, Kansas, and Nebraska

Date of Government Version: 04/24/2018	Source: EPA Region 7
Date Data Arrived at EDR: 05/18/2018	Telephone: 913-551-7003
Date Made Active in Reports: 07/20/2018	Last EDR Contact: 01/25/2019
Number of Days to Update: 63	Next Scheduled EDR Contact: 05/06/2019
	Data Release Frequency: Varies

INDIAN LUST R8: Leaking Underground Storage Tanks on Indian Land  
LUSTs on Indian land in Colorado, Montana, North Dakota, South Dakota, Utah and Wyoming.

Date of Government Version: 04/25/2018	Source: EPA Region 8
Date Data Arrived at EDR: 05/18/2018	Telephone: 303-312-6271
Date Made Active in Reports: 07/20/2018	Last EDR Contact: 01/25/2019
Number of Days to Update: 63	Next Scheduled EDR Contact: 05/06/2019
	Data Release Frequency: Varies

INDIAN LUST R5: Leaking Underground Storage Tanks on Indian Land

Leaking underground storage tanks located on Indian Land in Michigan, Minnesota and Wisconsin.

Date of Government Version: 04/12/2018	Source: EPA, Region 5
Date Data Arrived at EDR: 05/18/2018	Telephone: 312-886-7439
Date Made Active in Reports: 07/20/2018	Last EDR Contact: 01/25/2019
Number of Days to Update: 63	Next Scheduled EDR Contact: 05/06/2019
	Data Release Frequency: Varies

CPS-SLIC: Statewide SLIC Cases (GEOTRACKER)

Cleanup Program Sites (CPS; also known as Site Cleanups [SC] and formerly known as Spills, Leaks, Investigations, and Cleanups [SLIC] sites) included in GeoTracker. GeoTracker is the Water Boards data management system for sites that impact, or have the potential to impact, water quality in California, with emphasis on groundwater.

Date of Government Version: 12/10/2018	Source: State Water Resources Control Board
Date Data Arrived at EDR: 12/11/2018	Telephone: 866-480-1028
Date Made Active in Reports: 01/15/2019	Last EDR Contact: 12/12/2018
Number of Days to Update: 35	Next Scheduled EDR Contact: 03/25/2019
	Data Release Frequency: Varies



# GOVERNMENT RECORDS SEARCHED / DATA CURRENCY TRACKING

## SLIC REG 1: Active Toxic Site Investigations

The SLIC (Spills, Leaks, Investigations and Cleanup) program is designed to protect and restore water quality from spills, leaks, and similar discharges.

Date of Government Version: 04/03/2003  
Date Data Arrived at EDR: 04/07/2003  
Date Made Active in Reports: 04/25/2003  
Number of Days to Update: 18

Source: California Regional Water Quality Control Board, North Coast Region (1)  
Telephone: 707-576-2220  
Last EDR Contact: 08/01/2011  
Next Scheduled EDR Contact: 11/14/2011  
Data Release Frequency: No Update Planned

## SLIC REG 2: Spills, Leaks, Investigation & Cleanup Cost Recovery Listing

The SLIC (Spills, Leaks, Investigations and Cleanup) program is designed to protect and restore water quality from spills, leaks, and similar discharges.

Date of Government Version: 09/30/2004  
Date Data Arrived at EDR: 10/20/2004  
Date Made Active in Reports: 11/19/2004  
Number of Days to Update: 30

Source: Regional Water Quality Control Board San Francisco Bay Region (2)  
Telephone: 510-286-0457  
Last EDR Contact: 09/19/2011  
Next Scheduled EDR Contact: 01/02/2012  
Data Release Frequency: Quarterly

## SLIC REG 3: Spills, Leaks, Investigation & Cleanup Cost Recovery Listing

The SLIC (Spills, Leaks, Investigations and Cleanup) program is designed to protect and restore water quality from spills, leaks, and similar discharges.

Date of Government Version: 05/18/2006  
Date Data Arrived at EDR: 05/18/2006  
Date Made Active in Reports: 06/15/2006  
Number of Days to Update: 28

Source: California Regional Water Quality Control Board Central Coast Region (3)  
Telephone: 805-549-3147  
Last EDR Contact: 07/18/2011  
Next Scheduled EDR Contact: 10/31/2011  
Data Release Frequency: Semi-Annually

## SLIC REG 4: Spills, Leaks, Investigation & Cleanup Cost Recovery Listing

The SLIC (Spills, Leaks, Investigations and Cleanup) program is designed to protect and restore water quality from spills, leaks, and similar discharges.

Date of Government Version: 11/17/2004  
Date Data Arrived at EDR: 11/18/2004  
Date Made Active in Reports: 01/04/2005  
Number of Days to Update: 47

Source: Region Water Quality Control Board Los Angeles Region (4)  
Telephone: 213-576-6600  
Last EDR Contact: 07/01/2011  
Next Scheduled EDR Contact: 10/17/2011  
Data Release Frequency: Varies

## SLIC REG 5: Spills, Leaks, Investigation & Cleanup Cost Recovery Listing

The SLIC (Spills, Leaks, Investigations and Cleanup) program is designed to protect and restore water quality from spills, leaks, and similar discharges.

Date of Government Version: 04/01/2005  
Date Data Arrived at EDR: 04/05/2005  
Date Made Active in Reports: 04/21/2005  
Number of Days to Update: 16

Source: Regional Water Quality Control Board Central Valley Region (5)  
Telephone: 916-464-3291  
Last EDR Contact: 09/12/2011  
Next Scheduled EDR Contact: 12/26/2011  
Data Release Frequency: Semi-Annually

## SLIC REG 6V: Spills, Leaks, Investigation & Cleanup Cost Recovery Listing

The SLIC (Spills, Leaks, Investigations and Cleanup) program is designed to protect and restore water quality from spills, leaks, and similar discharges.

Date of Government Version: 05/24/2005  
Date Data Arrived at EDR: 05/25/2005  
Date Made Active in Reports: 06/16/2005  
Number of Days to Update: 22

Source: Regional Water Quality Control Board, Victorville Branch  
Telephone: 619-241-6583  
Last EDR Contact: 08/15/2011  
Next Scheduled EDR Contact: 11/28/2011  
Data Release Frequency: Semi-Annually

# GOVERNMENT RECORDS SEARCHED / DATA CURRENCY TRACKING

## SLIC REG 6L: SLIC Sites

The SLIC (Spills, Leaks, Investigations and Cleanup) program is designed to protect and restore water quality from spills, leaks, and similar discharges.

Date of Government Version: 09/07/2004  
Date Data Arrived at EDR: 09/07/2004  
Date Made Active in Reports: 10/12/2004  
Number of Days to Update: 35

Source: California Regional Water Quality Control Board, Lahontan Region  
Telephone: 530-542-5574  
Last EDR Contact: 08/15/2011  
Next Scheduled EDR Contact: 11/28/2011  
Data Release Frequency: No Update Planned

## SLIC REG 7: SLIC List

The SLIC (Spills, Leaks, Investigations and Cleanup) program is designed to protect and restore water quality from spills, leaks, and similar discharges.

Date of Government Version: 11/24/2004  
Date Data Arrived at EDR: 11/29/2004  
Date Made Active in Reports: 01/04/2005  
Number of Days to Update: 36

Source: California Regional Quality Control Board, Colorado River Basin Region  
Telephone: 760-346-7491  
Last EDR Contact: 08/01/2011  
Next Scheduled EDR Contact: 11/14/2011  
Data Release Frequency: No Update Planned

## SLIC REG 8: Spills, Leaks, Investigation & Cleanup Cost Recovery Listing

The SLIC (Spills, Leaks, Investigations and Cleanup) program is designed to protect and restore water quality from spills, leaks, and similar discharges.

Date of Government Version: 04/03/2008  
Date Data Arrived at EDR: 04/03/2008  
Date Made Active in Reports: 04/14/2008  
Number of Days to Update: 11

Source: California Region Water Quality Control Board Santa Ana Region (8)  
Telephone: 951-782-3298  
Last EDR Contact: 09/12/2011  
Next Scheduled EDR Contact: 12/26/2011  
Data Release Frequency: Semi-Annually

## SLIC REG 9: Spills, Leaks, Investigation & Cleanup Cost Recovery Listing

The SLIC (Spills, Leaks, Investigations and Cleanup) program is designed to protect and restore water quality from spills, leaks, and similar discharges.

Date of Government Version: 09/10/2007  
Date Data Arrived at EDR: 09/11/2007  
Date Made Active in Reports: 09/28/2007  
Number of Days to Update: 17

Source: California Regional Water Quality Control Board San Diego Region (9)  
Telephone: 858-467-2980  
Last EDR Contact: 08/08/2011  
Next Scheduled EDR Contact: 11/21/2011  
Data Release Frequency: Annually

## **State and tribal registered storage tank lists**

### FEMA UST: Underground Storage Tank Listing

A listing of all FEMA owned underground storage tanks.

Date of Government Version: 05/15/2017  
Date Data Arrived at EDR: 05/30/2017  
Date Made Active in Reports: 10/13/2017  
Number of Days to Update: 136

Source: FEMA  
Telephone: 202-646-5797  
Last EDR Contact: 01/08/2019  
Next Scheduled EDR Contact: 04/22/2019  
Data Release Frequency: Varies

### UST CLOSURE: Proposed Closure of Underground Storage Tank (UST) Cases

UST cases that are being considered for closure by either the State Water Resources Control Board or the Executive Director have been posted for a 60-day public comment period. UST Case Closures being proposed for consideration by the State Water Resources Control Board. These are primarily UST cases that meet closure criteria under the decisional framework in State Water Board Resolution No. 92-49 and other Board orders. UST Case Closures proposed for consideration by the Executive Director pursuant to State Water Board Resolution No. 2012-0061. These are cases that meet the criteria of the Low-Threat UST Case Closure Policy. UST Case Closure Review Denials and Approved Orders.

# GOVERNMENT RECORDS SEARCHED / DATA CURRENCY TRACKING

Date of Government Version: 12/10/2018  
Date Data Arrived at EDR: 12/12/2018  
Date Made Active in Reports: 01/16/2019  
Number of Days to Update: 35

Source: State Water Resources Control Board  
Telephone: 916-327-7844  
Last EDR Contact: 12/12/2018  
Next Scheduled EDR Contact: 03/25/2019  
Data Release Frequency: Varies

## MILITARY UST SITES: Military UST Sites (GEOTRACKER)

Military ust sites

Date of Government Version: 12/10/2018  
Date Data Arrived at EDR: 12/11/2018  
Date Made Active in Reports: 01/15/2019  
Number of Days to Update: 35

Source: State Water Resources Control Board  
Telephone: 866-480-1028  
Last EDR Contact: 12/12/2018  
Next Scheduled EDR Contact: 03/25/2019  
Data Release Frequency: Varies

## UST: Active UST Facilities

Active UST facilities gathered from the local regulatory agencies

Date of Government Version: 12/10/2018  
Date Data Arrived at EDR: 12/11/2018  
Date Made Active in Reports: 01/15/2019  
Number of Days to Update: 35

Source: SWRCB  
Telephone: 916-341-5851  
Last EDR Contact: 12/11/2018  
Next Scheduled EDR Contact: 03/25/2019  
Data Release Frequency: Semi-Annually

## AST: Aboveground Petroleum Storage Tank Facilities

A listing of aboveground storage tank petroleum storage tank locations.

Date of Government Version: 07/06/2016  
Date Data Arrived at EDR: 07/12/2016  
Date Made Active in Reports: 09/19/2016  
Number of Days to Update: 69

Source: California Environmental Protection Agency  
Telephone: 916-327-5092  
Last EDR Contact: 12/12/2018  
Next Scheduled EDR Contact: 04/01/2019  
Data Release Frequency: Quarterly

## INDIAN UST R10: Underground Storage Tanks on Indian Land

The Indian Underground Storage Tank (UST) database provides information about underground storage tanks on Indian land in EPA Region 10 (Alaska, Idaho, Oregon, Washington, and Tribal Nations).

Date of Government Version: 04/12/2018  
Date Data Arrived at EDR: 05/18/2018  
Date Made Active in Reports: 07/20/2018  
Number of Days to Update: 63

Source: EPA Region 10  
Telephone: 206-553-2857  
Last EDR Contact: 01/25/2019  
Next Scheduled EDR Contact: 05/06/2019  
Data Release Frequency: Varies

## INDIAN UST R9: Underground Storage Tanks on Indian Land

The Indian Underground Storage Tank (UST) database provides information about underground storage tanks on Indian land in EPA Region 9 (Arizona, California, Hawaii, Nevada, the Pacific Islands, and Tribal Nations).

Date of Government Version: 04/10/2018  
Date Data Arrived at EDR: 05/18/2018  
Date Made Active in Reports: 07/20/2018  
Number of Days to Update: 63

Source: EPA Region 9  
Telephone: 415-972-3368  
Last EDR Contact: 01/25/2019  
Next Scheduled EDR Contact: 05/06/2019  
Data Release Frequency: Varies

## INDIAN UST R8: Underground Storage Tanks on Indian Land

The Indian Underground Storage Tank (UST) database provides information about underground storage tanks on Indian land in EPA Region 8 (Colorado, Montana, North Dakota, South Dakota, Utah, Wyoming and 27 Tribal Nations).

Date of Government Version: 04/25/2018  
Date Data Arrived at EDR: 05/18/2018  
Date Made Active in Reports: 07/20/2018  
Number of Days to Update: 63

Source: EPA Region 8  
Telephone: 303-312-6137  
Last EDR Contact: 01/25/2019  
Next Scheduled EDR Contact: 05/06/2019  
Data Release Frequency: Varies

# GOVERNMENT RECORDS SEARCHED / DATA CURRENCY TRACKING

## INDIAN UST R7: Underground Storage Tanks on Indian Land

The Indian Underground Storage Tank (UST) database provides information about underground storage tanks on Indian land in EPA Region 7 (Iowa, Kansas, Missouri, Nebraska, and 9 Tribal Nations).

Date of Government Version: 04/24/2018	Source: EPA Region 7
Date Data Arrived at EDR: 05/18/2018	Telephone: 913-551-7003
Date Made Active in Reports: 07/20/2018	Last EDR Contact: 01/25/2019
Number of Days to Update: 63	Next Scheduled EDR Contact: 05/06/2019
	Data Release Frequency: Varies

## INDIAN UST R6: Underground Storage Tanks on Indian Land

The Indian Underground Storage Tank (UST) database provides information about underground storage tanks on Indian land in EPA Region 6 (Louisiana, Arkansas, Oklahoma, New Mexico, Texas and 65 Tribes).

Date of Government Version: 04/01/2018	Source: EPA Region 6
Date Data Arrived at EDR: 05/18/2018	Telephone: 214-665-7591
Date Made Active in Reports: 07/20/2018	Last EDR Contact: 01/25/2019
Number of Days to Update: 63	Next Scheduled EDR Contact: 05/06/2019
	Data Release Frequency: Varies

## INDIAN UST R5: Underground Storage Tanks on Indian Land

The Indian Underground Storage Tank (UST) database provides information about underground storage tanks on Indian land in EPA Region 5 (Michigan, Minnesota and Wisconsin and Tribal Nations).

Date of Government Version: 04/12/2018	Source: EPA Region 5
Date Data Arrived at EDR: 05/18/2018	Telephone: 312-886-6136
Date Made Active in Reports: 07/20/2018	Last EDR Contact: 01/25/2019
Number of Days to Update: 63	Next Scheduled EDR Contact: 05/06/2019
	Data Release Frequency: Varies

## INDIAN UST R1: Underground Storage Tanks on Indian Land

The Indian Underground Storage Tank (UST) database provides information about underground storage tanks on Indian land in EPA Region 1 (Connecticut, Maine, Massachusetts, New Hampshire, Rhode Island, Vermont and ten Tribal Nations).

Date of Government Version: 04/13/2018	Source: EPA, Region 1
Date Data Arrived at EDR: 05/18/2018	Telephone: 617-918-1313
Date Made Active in Reports: 07/20/2018	Last EDR Contact: 01/25/2019
Number of Days to Update: 63	Next Scheduled EDR Contact: 05/06/2019
	Data Release Frequency: Varies

## INDIAN UST R4: Underground Storage Tanks on Indian Land

The Indian Underground Storage Tank (UST) database provides information about underground storage tanks on Indian land in EPA Region 4 (Alabama, Florida, Georgia, Kentucky, Mississippi, North Carolina, South Carolina, Tennessee and Tribal Nations)

Date of Government Version: 05/08/2018	Source: EPA Region 4
Date Data Arrived at EDR: 05/18/2018	Telephone: 404-562-9424
Date Made Active in Reports: 07/20/2018	Last EDR Contact: 01/25/2019
Number of Days to Update: 63	Next Scheduled EDR Contact: 05/06/2019
	Data Release Frequency: Varies

## **State and tribal voluntary cleanup sites**

### VCP: Voluntary Cleanup Program Properties

Contains low threat level properties with either confirmed or unconfirmed releases and the project proponents have request that DTSC oversee investigation and/or cleanup activities and have agreed to provide coverage for DTSC's costs.

# GOVERNMENT RECORDS SEARCHED / DATA CURRENCY TRACKING

Date of Government Version: 10/29/2018  
Date Data Arrived at EDR: 10/30/2018  
Date Made Active in Reports: 12/13/2018  
Number of Days to Update: 44

Source: Department of Toxic Substances Control  
Telephone: 916-323-3400  
Last EDR Contact: 01/29/2019  
Next Scheduled EDR Contact: 05/11/2019  
Data Release Frequency: Quarterly

## INDIAN VCP R1: Voluntary Cleanup Priority Listing

A listing of voluntary cleanup priority sites located on Indian Land located in Region 1.

Date of Government Version: 07/27/2015  
Date Data Arrived at EDR: 09/29/2015  
Date Made Active in Reports: 02/18/2016  
Number of Days to Update: 142

Source: EPA, Region 1  
Telephone: 617-918-1102  
Last EDR Contact: 12/19/2018  
Next Scheduled EDR Contact: 04/08/2019  
Data Release Frequency: Varies

## INDIAN VCP R7: Voluntary Cleanup Priority Listing

A listing of voluntary cleanup priority sites located on Indian Land located in Region 7.

Date of Government Version: 03/20/2008  
Date Data Arrived at EDR: 04/22/2008  
Date Made Active in Reports: 05/19/2008  
Number of Days to Update: 27

Source: EPA, Region 7  
Telephone: 913-551-7365  
Last EDR Contact: 04/20/2009  
Next Scheduled EDR Contact: 07/20/2009  
Data Release Frequency: Varies

## State and tribal Brownfields sites

### BROWNFIELDS: Considered Brownfields Sites Listing

A listing of sites the SWRCB considers to be Brownfields since these are sites have come to them through the MOA Process.

Date of Government Version: 12/20/2018  
Date Data Arrived at EDR: 12/21/2018  
Date Made Active in Reports: 02/28/2019  
Number of Days to Update: 69

Source: State Water Resources Control Board  
Telephone: 916-323-7905  
Last EDR Contact: 12/21/2018  
Next Scheduled EDR Contact: 04/08/2019  
Data Release Frequency: Quarterly

## ADDITIONAL ENVIRONMENTAL RECORDS

### Local Brownfield lists

#### US BROWNFIELDS: A Listing of Brownfields Sites

Brownfields are real property, the expansion, redevelopment, or reuse of which may be complicated by the presence or potential presence of a hazardous substance, pollutant, or contaminant. Cleaning up and reinvesting in these properties takes development pressures off of undeveloped, open land, and both improves and protects the environment. Assessment, Cleanup and Redevelopment Exchange System (ACRES) stores information reported by EPA Brownfields grant recipients on brownfields properties assessed or cleaned up with grant funding as well as information on Targeted Brownfields Assessments performed by EPA Regions. A listing of ACRES Brownfield sites is obtained from Cleanups in My Community. Cleanups in My Community provides information on Brownfields properties for which information is reported back to EPA, as well as areas served by Brownfields grant programs.

Date of Government Version: 12/17/2018  
Date Data Arrived at EDR: 12/18/2018  
Date Made Active in Reports: 01/11/2019  
Number of Days to Update: 24

Source: Environmental Protection Agency  
Telephone: 202-566-2777  
Last EDR Contact: 12/18/2018  
Next Scheduled EDR Contact: 04/01/2019  
Data Release Frequency: Semi-Annually

### Local Lists of Landfill / Solid Waste Disposal Sites

#### WMUDS/SWAT: Waste Management Unit Database

Waste Management Unit Database System. WMUDS is used by the State Water Resources Control Board staff and the Regional Water Quality Control Boards for program tracking and inventory of waste management units. WMUDS is composed of the following databases: Facility Information, Scheduled Inspections Information, Waste Management Unit Information, SWAT Program Information, SWAT Report Summary Information, SWAT Report Summary Data, Chapter 15 (formerly Subchapter 15) Information, Chapter 15 Monitoring Parameters, TPCA Program Information, RCRA Program Information, Closure Information, and Interested Parties Information.

# GOVERNMENT RECORDS SEARCHED / DATA CURRENCY TRACKING

Date of Government Version: 04/01/2000  
Date Data Arrived at EDR: 04/10/2000  
Date Made Active in Reports: 05/10/2000  
Number of Days to Update: 30

Source: State Water Resources Control Board  
Telephone: 916-227-4448  
Last EDR Contact: 01/28/2019  
Next Scheduled EDR Contact: 05/11/2019  
Data Release Frequency: No Update Planned

## SWRCY: Recycler Database

A listing of recycling facilities in California.

Date of Government Version: 12/10/2018  
Date Data Arrived at EDR: 12/12/2018  
Date Made Active in Reports: 01/15/2019  
Number of Days to Update: 34

Source: Department of Conservation  
Telephone: 916-323-3836  
Last EDR Contact: 12/12/2018  
Next Scheduled EDR Contact: 03/25/2019  
Data Release Frequency: Quarterly

## HAULERS: Registered Waste Tire Haulers Listing

A listing of registered waste tire haulers.

Date of Government Version: 09/26/2018  
Date Data Arrived at EDR: 09/28/2018  
Date Made Active in Reports: 11/01/2018  
Number of Days to Update: 34

Source: Integrated Waste Management Board  
Telephone: 916-341-6422  
Last EDR Contact: 02/12/2019  
Next Scheduled EDR Contact: 05/27/2019  
Data Release Frequency: Varies

## INDIAN ODI: Report on the Status of Open Dumps on Indian Lands

Location of open dumps on Indian land.

Date of Government Version: 12/31/1998  
Date Data Arrived at EDR: 12/03/2007  
Date Made Active in Reports: 01/24/2008  
Number of Days to Update: 52

Source: Environmental Protection Agency  
Telephone: 703-308-8245  
Last EDR Contact: 01/29/2019  
Next Scheduled EDR Contact: 05/13/2019  
Data Release Frequency: Varies

## DEBRIS REGION 9: Torres Martinez Reservation Illegal Dump Site Locations

A listing of illegal dump sites location on the Torres Martinez Indian Reservation located in eastern Riverside County and northern Imperial County, California.

Date of Government Version: 01/12/2009  
Date Data Arrived at EDR: 05/07/2009  
Date Made Active in Reports: 09/21/2009  
Number of Days to Update: 137

Source: EPA, Region 9  
Telephone: 415-947-4219  
Last EDR Contact: 01/17/2019  
Next Scheduled EDR Contact: 05/06/2019  
Data Release Frequency: No Update Planned

## ODI: Open Dump Inventory

An open dump is defined as a disposal facility that does not comply with one or more of the Part 257 or Part 258 Subtitle D Criteria.

Date of Government Version: 06/30/1985  
Date Data Arrived at EDR: 08/09/2004  
Date Made Active in Reports: 09/17/2004  
Number of Days to Update: 39

Source: Environmental Protection Agency  
Telephone: 800-424-9346  
Last EDR Contact: 06/09/2004  
Next Scheduled EDR Contact: N/A  
Data Release Frequency: No Update Planned

## IHS OPEN DUMPS: Open Dumps on Indian Land

A listing of all open dumps located on Indian Land in the United States.

Date of Government Version: 04/01/2014  
Date Data Arrived at EDR: 08/06/2014  
Date Made Active in Reports: 01/29/2015  
Number of Days to Update: 176

Source: Department of Health & Human Services, Indian Health Service  
Telephone: 301-443-1452  
Last EDR Contact: 02/01/2019  
Next Scheduled EDR Contact: 05/13/2019  
Data Release Frequency: Varies

# GOVERNMENT RECORDS SEARCHED / DATA CURRENCY TRACKING

## Local Lists of Hazardous waste / Contaminated Sites

### US HIST CDL: National Clandestine Laboratory Register

A listing of clandestine drug lab locations that have been removed from the DEAs National Clandestine Laboratory Register.

Date of Government Version: 09/21/2018	Source: Drug Enforcement Administration
Date Data Arrived at EDR: 09/21/2018	Telephone: 202-307-1000
Date Made Active in Reports: 11/09/2018	Last EDR Contact: 02/21/2019
Number of Days to Update: 49	Next Scheduled EDR Contact: 06/10/2019
	Data Release Frequency: No Update Planned

### HIST CAL-SITES: Calsites Database

The Calsites database contains potential or confirmed hazardous substance release properties. In 1996, California EPA reevaluated and significantly reduced the number of sites in the Calsites database. No longer updated by the state agency. It has been replaced by ENVIROSTOR.

Date of Government Version: 08/08/2005	Source: Department of Toxic Substance Control
Date Data Arrived at EDR: 08/03/2006	Telephone: 916-323-3400
Date Made Active in Reports: 08/24/2006	Last EDR Contact: 02/23/2009
Number of Days to Update: 21	Next Scheduled EDR Contact: 05/25/2009
	Data Release Frequency: No Update Planned

### SCH: School Property Evaluation Program

This category contains proposed and existing school sites that are being evaluated by DTSC for possible hazardous materials contamination. In some cases, these properties may be listed in the CalSites category depending on the level of threat to public health and safety or the environment they pose.

Date of Government Version: 10/29/2018	Source: Department of Toxic Substances Control
Date Data Arrived at EDR: 10/30/2018	Telephone: 916-323-3400
Date Made Active in Reports: 12/13/2018	Last EDR Contact: 01/29/2019
Number of Days to Update: 44	Next Scheduled EDR Contact: 05/11/2019
	Data Release Frequency: Quarterly

### CDL: Clandestine Drug Labs

A listing of drug lab locations. Listing of a location in this database does not indicate that any illegal drug lab materials were or were not present there, and does not constitute a determination that the location either requires or does not require additional cleanup work.

Date of Government Version: 12/31/2017	Source: Department of Toxic Substances Control
Date Data Arrived at EDR: 06/12/2018	Telephone: 916-255-6504
Date Made Active in Reports: 08/06/2018	Last EDR Contact: 01/25/2019
Number of Days to Update: 55	Next Scheduled EDR Contact: 04/22/2019
	Data Release Frequency: Varies

### TOXIC PITS: Toxic Pits Cleanup Act Sites

Toxic PITS Cleanup Act Sites. TOXIC PITS identifies sites suspected of containing hazardous substances where cleanup has not yet been completed.

Date of Government Version: 07/01/1995	Source: State Water Resources Control Board
Date Data Arrived at EDR: 08/30/1995	Telephone: 916-227-4364
Date Made Active in Reports: 09/26/1995	Last EDR Contact: 01/26/2009
Number of Days to Update: 27	Next Scheduled EDR Contact: 04/27/2009
	Data Release Frequency: No Update Planned

### CERS HAZ WASTE: CERS HAZ WASTE

List of sites in the California Environmental Protection Agency (CalEPA) Regulated Site Portal which fall under the Hazardous Chemical Management, Hazardous Waste Onsite Treatment, Household Hazardous Waste Collection, Hazardous Waste Generator, and RCRA LQ HW Generator programs.

# GOVERNMENT RECORDS SEARCHED / DATA CURRENCY TRACKING

Date of Government Version: 10/22/2018  
Date Data Arrived at EDR: 10/23/2018  
Date Made Active in Reports: 11/30/2018  
Number of Days to Update: 38

Source: CalEPA  
Telephone: 916-323-2514  
Last EDR Contact: 01/24/2019  
Next Scheduled EDR Contact: 05/06/2019  
Data Release Frequency: Quarterly

## US CDL: Clandestine Drug Labs

A listing of clandestine drug lab locations. The U.S. Department of Justice ("the Department") provides this web site as a public service. It contains addresses of some locations where law enforcement agencies reported they found chemicals or other items that indicated the presence of either clandestine drug laboratories or dumpsites. In most cases, the source of the entries is not the Department, and the Department has not verified the entry and does not guarantee its accuracy. Members of the public must verify the accuracy of all entries by, for example, contacting local law enforcement and local health departments.

Date of Government Version: 09/21/2018  
Date Data Arrived at EDR: 09/21/2018  
Date Made Active in Reports: 11/09/2018  
Number of Days to Update: 49

Source: Drug Enforcement Administration  
Telephone: 202-307-1000  
Last EDR Contact: 02/21/2019  
Next Scheduled EDR Contact: 06/10/2019  
Data Release Frequency: Quarterly

## Local Lists of Registered Storage Tanks

### SWEEPS UST: SWEEPS UST Listing

Statewide Environmental Evaluation and Planning System. This underground storage tank listing was updated and maintained by a company contacted by the SWRCB in the early 1990's. The listing is no longer updated or maintained. The local agency is the contact for more information on a site on the SWEEPS list.

Date of Government Version: 06/01/1994  
Date Data Arrived at EDR: 07/07/2005  
Date Made Active in Reports: 08/11/2005  
Number of Days to Update: 35

Source: State Water Resources Control Board  
Telephone: N/A  
Last EDR Contact: 06/03/2005  
Next Scheduled EDR Contact: N/A  
Data Release Frequency: No Update Planned

### UST MENDOCINO: Mendocino County UST Database

A listing of underground storage tank locations in Mendocino County.

Date of Government Version: 12/04/2018  
Date Data Arrived at EDR: 12/06/2018  
Date Made Active in Reports: 12/14/2018  
Number of Days to Update: 8

Source: Department of Public Health  
Telephone: 707-463-4466  
Last EDR Contact: 02/21/2019  
Next Scheduled EDR Contact: 06/10/2019  
Data Release Frequency: Annually

### HIST UST: Hazardous Substance Storage Container Database

The Hazardous Substance Storage Container Database is a historical listing of UST sites. Refer to local/county source for current data.

Date of Government Version: 10/15/1990  
Date Data Arrived at EDR: 01/25/1991  
Date Made Active in Reports: 02/12/1991  
Number of Days to Update: 18

Source: State Water Resources Control Board  
Telephone: 916-341-5851  
Last EDR Contact: 07/26/2001  
Next Scheduled EDR Contact: N/A  
Data Release Frequency: No Update Planned

### SAN FRANCISCO AST: Aboveground Storage Tank Site Listing

Aboveground storage tank sites

Date of Government Version: 09/11/2018  
Date Data Arrived at EDR: 09/12/2018  
Date Made Active in Reports: 10/11/2018  
Number of Days to Update: 29

Source: San Francisco County Department of Public Health  
Telephone: 415-252-3896  
Last EDR Contact: 01/31/2019  
Next Scheduled EDR Contact: 05/20/2019  
Data Release Frequency: Varies



# GOVERNMENT RECORDS SEARCHED / DATA CURRENCY TRACKING

## CA FID UST: Facility Inventory Database

The Facility Inventory Database (FID) contains a historical listing of active and inactive underground storage tank locations from the State Water Resource Control Board. Refer to local/county source for current data.

Date of Government Version: 10/31/1994	Source: California Environmental Protection Agency
Date Data Arrived at EDR: 09/05/1995	Telephone: 916-341-5851
Date Made Active in Reports: 09/29/1995	Last EDR Contact: 12/28/1998
Number of Days to Update: 24	Next Scheduled EDR Contact: N/A
	Data Release Frequency: No Update Planned

## CERS TANKS: California Environmental Reporting System (CERS) Tanks

List of sites in the California Environmental Protection Agency (CalEPA) Regulated Site Portal which fall under the Aboveground Petroleum Storage and Underground Storage Tank regulatory programs.

Date of Government Version: 10/22/2018	Source: California Environmental Protection Agency
Date Data Arrived at EDR: 10/23/2018	Telephone: 916-323-2514
Date Made Active in Reports: 11/30/2018	Last EDR Contact: 01/24/2019
Number of Days to Update: 38	Next Scheduled EDR Contact: 05/06/2019
	Data Release Frequency: Quarterly

## Local Land Records

### LIENS: Environmental Liens Listing

A listing of property locations with environmental liens for California where DTSC is a lien holder.

Date of Government Version: 11/29/2018	Source: Department of Toxic Substances Control
Date Data Arrived at EDR: 12/04/2018	Telephone: 916-323-3400
Date Made Active in Reports: 01/11/2019	Last EDR Contact: 02/27/2019
Number of Days to Update: 38	Next Scheduled EDR Contact: 06/17/2019
	Data Release Frequency: Varies

### LIENS 2: CERCLA Lien Information

A Federal CERCLA ('Superfund') lien can exist by operation of law at any site or property at which EPA has spent Superfund monies. These monies are spent to investigate and address releases and threatened releases of contamination. CERCLIS provides information as to the identity of these sites and properties.

Date of Government Version: 12/12/2018	Source: Environmental Protection Agency
Date Data Arrived at EDR: 12/28/2018	Telephone: 202-564-6023
Date Made Active in Reports: 01/11/2019	Last EDR Contact: 02/15/2019
Number of Days to Update: 14	Next Scheduled EDR Contact: 05/06/2019
	Data Release Frequency: Semi-Annually

### DEED: Deed Restriction Listing

Site Mitigation and Brownfields Reuse Program Facility Sites with Deed Restrictions & Hazardous Waste Management Program Facility Sites with Deed / Land Use Restriction. The DTSC Site Mitigation and Brownfields Reuse Program (SMBRP) list includes sites cleaned up under the program's oversight and generally does not include current or former hazardous waste facilities that required a hazardous waste facility permit. The list represents deed restrictions that are active. Some sites have multiple deed restrictions. The DTSC Hazardous Waste Management Program (HWMP) has developed a list of current or former hazardous waste facilities that have a recorded land use restriction at the local county recorder's office. The land use restrictions on this list were required by the DTSC HWMP as a result of the presence of hazardous substances that remain on site after the facility (or part of the facility) has been closed or cleaned up. The types of land use restriction include deed notice, deed restriction, or a land use restriction that binds current and future owners.

Date of Government Version: 12/03/2018	Source: DTSC and SWRCB
Date Data Arrived at EDR: 12/05/2018	Telephone: 916-323-3400
Date Made Active in Reports: 01/11/2019	Last EDR Contact: 12/05/2018
Number of Days to Update: 37	Next Scheduled EDR Contact: 03/18/2019
	Data Release Frequency: Semi-Annually

## Records of Emergency Release Reports

# GOVERNMENT RECORDS SEARCHED / DATA CURRENCY TRACKING

## HMIRS: Hazardous Materials Information Reporting System

Hazardous Materials Incident Report System. HMIRS contains hazardous material spill incidents reported to DOT.

Date of Government Version: 03/26/2018	Source: U.S. Department of Transportation
Date Data Arrived at EDR: 03/27/2018	Telephone: 202-366-4555
Date Made Active in Reports: 06/08/2018	Last EDR Contact: 02/08/2019
Number of Days to Update: 73	Next Scheduled EDR Contact: 04/08/2019
	Data Release Frequency: Quarterly

## CHMIRS: California Hazardous Material Incident Report System

California Hazardous Material Incident Reporting System. CHMIRS contains information on reported hazardous material incidents (accidental releases or spills).

Date of Government Version: 04/06/2018	Source: Office of Emergency Services
Date Data Arrived at EDR: 04/24/2018	Telephone: 916-845-8400
Date Made Active in Reports: 06/14/2018	Last EDR Contact: 01/24/2019
Number of Days to Update: 51	Next Scheduled EDR Contact: 05/06/2019
	Data Release Frequency: Semi-Annually

## LDS: Land Disposal Sites Listing (GEOTRACKER)

Land Disposal sites (Landfills) included in GeoTracker. GeoTracker is the Water Boards data management system for sites that impact, or have the potential to impact, water quality in California, with emphasis on groundwater.

Date of Government Version: 12/10/2018	Source: State Water Quality Control Board
Date Data Arrived at EDR: 12/11/2018	Telephone: 866-480-1028
Date Made Active in Reports: 01/15/2019	Last EDR Contact: 12/12/2018
Number of Days to Update: 35	Next Scheduled EDR Contact: 03/25/2019
	Data Release Frequency: Quarterly

## MCS: Military Cleanup Sites Listing (GEOTRACKER)

Military sites (consisting of: Military UST sites; Military Privatized sites; and Military Cleanup sites [formerly known as DoD non UST]) included in GeoTracker. GeoTracker is the Water Boards data management system for sites that impact, or have the potential to impact, water quality in California, with emphasis on groundwater.

Date of Government Version: 12/10/2018	Source: State Water Resources Control Board
Date Data Arrived at EDR: 12/11/2018	Telephone: 866-480-1028
Date Made Active in Reports: 01/15/2019	Last EDR Contact: 12/12/2018
Number of Days to Update: 35	Next Scheduled EDR Contact: 03/25/2019
	Data Release Frequency: Quarterly

## SPILLS 90: SPILLS90 data from FirstSearch

Spills 90 includes those spill and release records available exclusively from FirstSearch databases. Typically, they may include chemical, oil and/or hazardous substance spills recorded after 1990. Duplicate records that are already included in EDR incident and release records are not included in Spills 90.

Date of Government Version: 06/06/2012	Source: FirstSearch
Date Data Arrived at EDR: 01/03/2013	Telephone: N/A
Date Made Active in Reports: 02/22/2013	Last EDR Contact: 01/03/2013
Number of Days to Update: 50	Next Scheduled EDR Contact: N/A
	Data Release Frequency: No Update Planned

## **Other Ascertainable Records**

### RCRA NonGen / NLR: RCRA - Non Generators / No Longer Regulated

RCRAInfo is EPA's comprehensive information system, providing access to data supporting the Resource Conservation and Recovery Act (RCRA) of 1976 and the Hazardous and Solid Waste Amendments (HSWA) of 1984. The database includes selective information on sites which generate, transport, store, treat and/or dispose of hazardous waste as defined by the Resource Conservation and Recovery Act (RCRA). Non-Generators do not presently generate hazardous waste.

# GOVERNMENT RECORDS SEARCHED / DATA CURRENCY TRACKING

Date of Government Version: 03/01/2018  
Date Data Arrived at EDR: 03/28/2018  
Date Made Active in Reports: 06/22/2018  
Number of Days to Update: 86

Source: Environmental Protection Agency  
Telephone: (415) 495-8895  
Last EDR Contact: 12/03/2018  
Next Scheduled EDR Contact: 04/08/2019  
Data Release Frequency: Quarterly

## FUDS: Formerly Used Defense Sites

The listing includes locations of Formerly Used Defense Sites properties where the US Army Corps of Engineers is actively working or will take necessary cleanup actions.

Date of Government Version: 01/31/2015  
Date Data Arrived at EDR: 07/08/2015  
Date Made Active in Reports: 10/13/2015  
Number of Days to Update: 97

Source: U.S. Army Corps of Engineers  
Telephone: 202-528-4285  
Last EDR Contact: 02/22/2019  
Next Scheduled EDR Contact: 06/03/2019  
Data Release Frequency: Varies

## DOD: Department of Defense Sites

This data set consists of federally owned or administered lands, administered by the Department of Defense, that have any area equal to or greater than 640 acres of the United States, Puerto Rico, and the U.S. Virgin Islands.

Date of Government Version: 12/31/2005  
Date Data Arrived at EDR: 11/10/2006  
Date Made Active in Reports: 01/11/2007  
Number of Days to Update: 62

Source: USGS  
Telephone: 888-275-8747  
Last EDR Contact: 01/11/2019  
Next Scheduled EDR Contact: 04/22/2019  
Data Release Frequency: Semi-Annually

## FEDLAND: Federal and Indian Lands

Federally and Indian administrated lands of the United States. Lands included are administrated by: Army Corps of Engineers, Bureau of Reclamation, National Wild and Scenic River, National Wildlife Refuge, Public Domain Land, Wilderness, Wilderness Study Area, Wildlife Management Area, Bureau of Indian Affairs, Bureau of Land Management, Department of Justice, Forest Service, Fish and Wildlife Service, National Park Service.

Date of Government Version: 12/31/2005  
Date Data Arrived at EDR: 02/06/2006  
Date Made Active in Reports: 01/11/2007  
Number of Days to Update: 339

Source: U.S. Geological Survey  
Telephone: 888-275-8747  
Last EDR Contact: 01/11/2019  
Next Scheduled EDR Contact: 04/22/2019  
Data Release Frequency: N/A

## SCRD DRYCLEANERS: State Coalition for Remediation of Drycleaners Listing

The State Coalition for Remediation of Drycleaners was established in 1998, with support from the U.S. EPA Office of Superfund Remediation and Technology Innovation. It is comprised of representatives of states with established drycleaner remediation programs. Currently the member states are Alabama, Connecticut, Florida, Illinois, Kansas, Minnesota, Missouri, North Carolina, Oregon, South Carolina, Tennessee, Texas, and Wisconsin.

Date of Government Version: 01/01/2017  
Date Data Arrived at EDR: 02/03/2017  
Date Made Active in Reports: 04/07/2017  
Number of Days to Update: 63

Source: Environmental Protection Agency  
Telephone: 615-532-8599  
Last EDR Contact: 02/15/2019  
Next Scheduled EDR Contact: 05/27/2019  
Data Release Frequency: Varies

## US FIN ASSUR: Financial Assurance Information

All owners and operators of facilities that treat, store, or dispose of hazardous waste are required to provide proof that they will have sufficient funds to pay for the clean up, closure, and post-closure care of their facilities.

Date of Government Version: 08/31/2018  
Date Data Arrived at EDR: 09/25/2018  
Date Made Active in Reports: 11/09/2018  
Number of Days to Update: 45

Source: Environmental Protection Agency  
Telephone: 202-566-1917  
Last EDR Contact: 02/04/2019  
Next Scheduled EDR Contact: 04/08/2019  
Data Release Frequency: Quarterly

## GOVERNMENT RECORDS SEARCHED / DATA CURRENCY TRACKING

### EPA WATCH LIST: EPA WATCH LIST

EPA maintains a "Watch List" to facilitate dialogue between EPA, state and local environmental agencies on enforcement matters relating to facilities with alleged violations identified as either significant or high priority. Being on the Watch List does not mean that the facility has actually violated the law only that an investigation by EPA or a state or local environmental agency has led those organizations to allege that an unproven violation has in fact occurred. Being on the Watch List does not represent a higher level of concern regarding the alleged violations that were detected, but instead indicates cases requiring additional dialogue between EPA, state and local agencies - primarily because of the length of time the alleged violation has gone unaddressed or unresolved.

Date of Government Version: 08/30/2013	Source: Environmental Protection Agency
Date Data Arrived at EDR: 03/21/2014	Telephone: 617-520-3000
Date Made Active in Reports: 06/17/2014	Last EDR Contact: 02/08/2019
Number of Days to Update: 88	Next Scheduled EDR Contact: 05/20/2019
	Data Release Frequency: Quarterly

### 2020 COR ACTION: 2020 Corrective Action Program List

The EPA has set ambitious goals for the RCRA Corrective Action program by creating the 2020 Corrective Action Universe. This RCRA cleanup baseline includes facilities expected to need corrective action. The 2020 universe contains a wide variety of sites. Some properties are heavily contaminated while others were contaminated but have since been cleaned up. Still others have not been fully investigated yet, and may require little or no remediation. Inclusion in the 2020 Universe does not necessarily imply failure on the part of a facility to meet its RCRA obligations.

Date of Government Version: 09/30/2017	Source: Environmental Protection Agency
Date Data Arrived at EDR: 05/08/2018	Telephone: 703-308-4044
Date Made Active in Reports: 07/20/2018	Last EDR Contact: 02/08/2019
Number of Days to Update: 73	Next Scheduled EDR Contact: 05/20/2019
	Data Release Frequency: Varies

### TSCA: Toxic Substances Control Act

Toxic Substances Control Act. TSCA identifies manufacturers and importers of chemical substances included on the TSCA Chemical Substance Inventory list. It includes data on the production volume of these substances by plant site.

Date of Government Version: 12/31/2016	Source: EPA
Date Data Arrived at EDR: 06/21/2017	Telephone: 202-260-5521
Date Made Active in Reports: 01/05/2018	Last EDR Contact: 12/21/2018
Number of Days to Update: 198	Next Scheduled EDR Contact: 04/01/2019
	Data Release Frequency: Every 4 Years

### TRIS: Toxic Chemical Release Inventory System

Toxic Release Inventory System. TRIS identifies facilities which release toxic chemicals to the air, water and land in reportable quantities under SARA Title III Section 313.

Date of Government Version: 12/31/2016	Source: EPA
Date Data Arrived at EDR: 01/10/2018	Telephone: 202-566-0250
Date Made Active in Reports: 01/12/2018	Last EDR Contact: 02/20/2019
Number of Days to Update: 2	Next Scheduled EDR Contact: 06/03/2019
	Data Release Frequency: Annually

### SSTS: Section 7 Tracking Systems

Section 7 of the Federal Insecticide, Fungicide and Rodenticide Act, as amended (92 Stat. 829) requires all registered pesticide-producing establishments to submit a report to the Environmental Protection Agency by March 1st each year. Each establishment must report the types and amounts of pesticides, active ingredients and devices being produced, and those having been produced and sold or distributed in the past year.

Date of Government Version: 12/31/2009	Source: EPA
Date Data Arrived at EDR: 12/10/2010	Telephone: 202-564-4203
Date Made Active in Reports: 02/25/2011	Last EDR Contact: 01/25/2019
Number of Days to Update: 77	Next Scheduled EDR Contact: 05/06/2019
	Data Release Frequency: Annually

# GOVERNMENT RECORDS SEARCHED / DATA CURRENCY TRACKING

## ROD: Records Of Decision

Record of Decision. ROD documents mandate a permanent remedy at an NPL (Superfund) site containing technical and health information to aid in the cleanup.

Date of Government Version: 12/12/2018	Source: EPA
Date Data Arrived at EDR: 12/28/2018	Telephone: 703-416-0223
Date Made Active in Reports: 01/11/2019	Last EDR Contact: 02/15/2019
Number of Days to Update: 14	Next Scheduled EDR Contact: 03/18/2019
	Data Release Frequency: Annually

## RMP: Risk Management Plans

When Congress passed the Clean Air Act Amendments of 1990, it required EPA to publish regulations and guidance for chemical accident prevention at facilities using extremely hazardous substances. The Risk Management Program Rule (RMP Rule) was written to implement Section 112(r) of these amendments. The rule, which built upon existing industry codes and standards, requires companies of all sizes that use certain flammable and toxic substances to develop a Risk Management Program, which includes a(n): Hazard assessment that details the potential effects of an accidental release, an accident history of the last five years, and an evaluation of worst-case and alternative accidental releases; Prevention program that includes safety precautions and maintenance, monitoring, and employee training measures; and Emergency response program that spells out emergency health care, employee training measures and procedures for informing the public and response agencies (e.g the fire department) should an accident occur.

Date of Government Version: 10/26/2018	Source: Environmental Protection Agency
Date Data Arrived at EDR: 11/06/2018	Telephone: 202-564-8600
Date Made Active in Reports: 01/11/2019	Last EDR Contact: 01/22/2019
Number of Days to Update: 66	Next Scheduled EDR Contact: 05/06/2019
	Data Release Frequency: Varies

## RAATS: RCRA Administrative Action Tracking System

RCRA Administration Action Tracking System. RAATS contains records based on enforcement actions issued under RCRA pertaining to major violators and includes administrative and civil actions brought by the EPA. For administration actions after September 30, 1995, data entry in the RAATS database was discontinued. EPA will retain a copy of the database for historical records. It was necessary to terminate RAATS because a decrease in agency resources made it impossible to continue to update the information contained in the database.

Date of Government Version: 04/17/1995	Source: EPA
Date Data Arrived at EDR: 07/03/1995	Telephone: 202-564-4104
Date Made Active in Reports: 08/07/1995	Last EDR Contact: 06/02/2008
Number of Days to Update: 35	Next Scheduled EDR Contact: 09/01/2008
	Data Release Frequency: No Update Planned

## PRP: Potentially Responsible Parties

A listing of verified Potentially Responsible Parties

Date of Government Version: 08/13/2018	Source: EPA
Date Data Arrived at EDR: 10/04/2018	Telephone: 202-564-6023
Date Made Active in Reports: 11/09/2018	Last EDR Contact: 02/15/2019
Number of Days to Update: 36	Next Scheduled EDR Contact: 05/20/2019
	Data Release Frequency: Quarterly

## PADS: PCB Activity Database System

PCB Activity Database. PADS Identifies generators, transporters, commercial storers and/or brokers and disposers of PCB's who are required to notify the EPA of such activities.

Date of Government Version: 09/14/2018	Source: EPA
Date Data Arrived at EDR: 10/11/2018	Telephone: 202-566-0500
Date Made Active in Reports: 12/07/2018	Last EDR Contact: 01/11/2019
Number of Days to Update: 57	Next Scheduled EDR Contact: 04/22/2019
	Data Release Frequency: Annually

# GOVERNMENT RECORDS SEARCHED / DATA CURRENCY TRACKING

## ICIS: Integrated Compliance Information System

The Integrated Compliance Information System (ICIS) supports the information needs of the national enforcement and compliance program as well as the unique needs of the National Pollutant Discharge Elimination System (NPDES) program.

Date of Government Version: 11/18/2016	Source: Environmental Protection Agency
Date Data Arrived at EDR: 11/23/2016	Telephone: 202-564-2501
Date Made Active in Reports: 02/10/2017	Last EDR Contact: 01/07/2019
Number of Days to Update: 79	Next Scheduled EDR Contact: 04/22/2019
	Data Release Frequency: Quarterly

**FTTS: FIFRA/ TSCA Tracking System - FIFRA (Federal Insecticide, Fungicide, & Rodenticide Act)/TSCA (Toxic Substances Control Act)**  
FTTS tracks administrative cases and pesticide enforcement actions and compliance activities related to FIFRA, TSCA and EPCRA (Emergency Planning and Community Right-to-Know Act). To maintain currency, EDR contacts the Agency on a quarterly basis.

Date of Government Version: 04/09/2009	Source: EPA/Office of Prevention, Pesticides and Toxic Substances
Date Data Arrived at EDR: 04/16/2009	Telephone: 202-566-1667
Date Made Active in Reports: 05/11/2009	Last EDR Contact: 08/18/2017
Number of Days to Update: 25	Next Scheduled EDR Contact: 12/04/2017
	Data Release Frequency: Quarterly

**FTTS INSP: FIFRA/ TSCA Tracking System - FIFRA (Federal Insecticide, Fungicide, & Rodenticide Act)/TSCA (Toxic Substances Control Act)**  
A listing of FIFRA/TSCA Tracking System (FTTS) inspections and enforcements.

Date of Government Version: 04/09/2009	Source: EPA
Date Data Arrived at EDR: 04/16/2009	Telephone: 202-566-1667
Date Made Active in Reports: 05/11/2009	Last EDR Contact: 08/18/2017
Number of Days to Update: 25	Next Scheduled EDR Contact: 12/04/2017
	Data Release Frequency: Quarterly

## MLTS: Material Licensing Tracking System

MLTS is maintained by the Nuclear Regulatory Commission and contains a list of approximately 8,100 sites which possess or use radioactive materials and which are subject to NRC licensing requirements. To maintain currency, EDR contacts the Agency on a quarterly basis.

Date of Government Version: 08/30/2016	Source: Nuclear Regulatory Commission
Date Data Arrived at EDR: 09/08/2016	Telephone: 301-415-7169
Date Made Active in Reports: 10/21/2016	Last EDR Contact: 01/22/2019
Number of Days to Update: 43	Next Scheduled EDR Contact: 05/06/2019
	Data Release Frequency: Quarterly

## COAL ASH DOE: Steam-Electric Plant Operation Data

A listing of power plants that store ash in surface ponds.

Date of Government Version: 12/31/2005	Source: Department of Energy
Date Data Arrived at EDR: 08/07/2009	Telephone: 202-586-8719
Date Made Active in Reports: 10/22/2009	Last EDR Contact: 12/05/2018
Number of Days to Update: 76	Next Scheduled EDR Contact: 03/18/2019
	Data Release Frequency: Varies

## COAL ASH EPA: Coal Combustion Residues Surface Impoundments List

A listing of coal combustion residues surface impoundments with high hazard potential ratings.

Date of Government Version: 07/01/2014	Source: Environmental Protection Agency
Date Data Arrived at EDR: 09/10/2014	Telephone: N/A
Date Made Active in Reports: 10/20/2014	Last EDR Contact: 12/03/2018
Number of Days to Update: 40	Next Scheduled EDR Contact: 03/18/2019
	Data Release Frequency: Varies

# GOVERNMENT RECORDS SEARCHED / DATA CURRENCY TRACKING

## PCB TRANSFORMER: PCB Transformer Registration Database

The database of PCB transformer registrations that includes all PCB registration submittals.

Date of Government Version: 05/24/2017	Source: Environmental Protection Agency
Date Data Arrived at EDR: 11/30/2017	Telephone: 202-566-0517
Date Made Active in Reports: 12/15/2017	Last EDR Contact: 01/25/2019
Number of Days to Update: 15	Next Scheduled EDR Contact: 05/06/2019
	Data Release Frequency: Varies

## RADINFO: Radiation Information Database

The Radiation Information Database (RADINFO) contains information about facilities that are regulated by U.S. Environmental Protection Agency (EPA) regulations for radiation and radioactivity.

Date of Government Version: 10/02/2018	Source: Environmental Protection Agency
Date Data Arrived at EDR: 10/03/2018	Telephone: 202-343-9775
Date Made Active in Reports: 11/09/2018	Last EDR Contact: 01/03/2019
Number of Days to Update: 37	Next Scheduled EDR Contact: 04/15/2019
	Data Release Frequency: Quarterly

## HIST FTTS: FIFRA/TSCA Tracking System Administrative Case Listing

A complete administrative case listing from the FIFRA/TSCA Tracking System (FTTS) for all ten EPA regions. The information was obtained from the National Compliance Database (NCDB). NCDB supports the implementation of FIFRA (Federal Insecticide, Fungicide, and Rodenticide Act) and TSCA (Toxic Substances Control Act). Some EPA regions are now closing out records. Because of that, and the fact that some EPA regions are not providing EPA Headquarters with updated records, it was decided to create a HIST FTTS database. It included records that may not be included in the newer FTTS database updates. This database is no longer updated.

Date of Government Version: 10/19/2006	Source: Environmental Protection Agency
Date Data Arrived at EDR: 03/01/2007	Telephone: 202-564-2501
Date Made Active in Reports: 04/10/2007	Last EDR Contact: 12/17/2007
Number of Days to Update: 40	Next Scheduled EDR Contact: 03/17/2008
	Data Release Frequency: No Update Planned

## HIST FTTS INSP: FIFRA/TSCA Tracking System Inspection & Enforcement Case Listing

A complete inspection and enforcement case listing from the FIFRA/TSCA Tracking System (FTTS) for all ten EPA regions. The information was obtained from the National Compliance Database (NCDB). NCDB supports the implementation of FIFRA (Federal Insecticide, Fungicide, and Rodenticide Act) and TSCA (Toxic Substances Control Act). Some EPA regions are now closing out records. Because of that, and the fact that some EPA regions are not providing EPA Headquarters with updated records, it was decided to create a HIST FTTS database. It included records that may not be included in the newer FTTS database updates. This database is no longer updated.

Date of Government Version: 10/19/2006	Source: Environmental Protection Agency
Date Data Arrived at EDR: 03/01/2007	Telephone: 202-564-2501
Date Made Active in Reports: 04/10/2007	Last EDR Contact: 12/17/2008
Number of Days to Update: 40	Next Scheduled EDR Contact: 03/17/2008
	Data Release Frequency: No Update Planned

## DOT OPS: Incident and Accident Data

Department of Transportation, Office of Pipeline Safety Incident and Accident data.

Date of Government Version: 10/01/2018	Source: Department of Transportation, Office of Pipeline Safety
Date Data Arrived at EDR: 10/30/2018	Telephone: 202-366-4595
Date Made Active in Reports: 01/18/2019	Last EDR Contact: 01/29/2019
Number of Days to Update: 80	Next Scheduled EDR Contact: 05/11/2019
	Data Release Frequency: Quarterly

## CONSENT: Superfund (CERCLA) Consent Decrees

Major legal settlements that establish responsibility and standards for cleanup at NPL (Superfund) sites. Released periodically by United States District Courts after settlement by parties to litigation matters.

# GOVERNMENT RECORDS SEARCHED / DATA CURRENCY TRACKING

Date of Government Version: 09/30/2018  
Date Data Arrived at EDR: 10/12/2018  
Date Made Active in Reports: 12/07/2018  
Number of Days to Update: 56

Source: Department of Justice, Consent Decree Library  
Telephone: Varies  
Last EDR Contact: 01/07/2019  
Next Scheduled EDR Contact: 04/22/2019  
Data Release Frequency: Varies

## BRS: Biennial Reporting System

The Biennial Reporting System is a national system administered by the EPA that collects data on the generation and management of hazardous waste. BRS captures detailed data from two groups: Large Quantity Generators (LQG) and Treatment, Storage, and Disposal Facilities.

Date of Government Version: 12/31/2015  
Date Data Arrived at EDR: 02/22/2017  
Date Made Active in Reports: 09/28/2017  
Number of Days to Update: 218

Source: EPA/NTIS  
Telephone: 800-424-9346  
Last EDR Contact: 02/13/2019  
Next Scheduled EDR Contact: 06/03/2019  
Data Release Frequency: Biennially

## INDIAN RESERV: Indian Reservations

This map layer portrays Indian administered lands of the United States that have any area equal to or greater than 640 acres.

Date of Government Version: 12/31/2014  
Date Data Arrived at EDR: 07/14/2015  
Date Made Active in Reports: 01/10/2017  
Number of Days to Update: 546

Source: USGS  
Telephone: 202-208-3710  
Last EDR Contact: 01/07/2019  
Next Scheduled EDR Contact: 04/22/2019  
Data Release Frequency: Semi-Annually

## FUSRAP: Formerly Utilized Sites Remedial Action Program

DOE established the Formerly Utilized Sites Remedial Action Program (FUSRAP) in 1974 to remediate sites where radioactive contamination remained from Manhattan Project and early U.S. Atomic Energy Commission (AEC) operations.

Date of Government Version: 08/08/2017  
Date Data Arrived at EDR: 09/11/2018  
Date Made Active in Reports: 09/14/2018  
Number of Days to Update: 3

Source: Department of Energy  
Telephone: 202-586-3559  
Last EDR Contact: 01/31/2019  
Next Scheduled EDR Contact: 05/20/2019  
Data Release Frequency: Varies

## UMTRA: Uranium Mill Tailings Sites

Uranium ore was mined by private companies for federal government use in national defense programs. When the mills shut down, large piles of the sand-like material (mill tailings) remain after uranium has been extracted from the ore. Levels of human exposure to radioactive materials from the piles are low; however, in some cases tailings were used as construction materials before the potential health hazards of the tailings were recognized.

Date of Government Version: 06/23/2017  
Date Data Arrived at EDR: 10/11/2017  
Date Made Active in Reports: 11/03/2017  
Number of Days to Update: 23

Source: Department of Energy  
Telephone: 505-845-0011  
Last EDR Contact: 02/22/2019  
Next Scheduled EDR Contact: 06/03/2019  
Data Release Frequency: Varies

## LEAD SMELTER 1: Lead Smelter Sites

A listing of former lead smelter site locations.

Date of Government Version: 12/12/2018  
Date Data Arrived at EDR: 12/28/2018  
Date Made Active in Reports: 01/11/2019  
Number of Days to Update: 14

Source: Environmental Protection Agency  
Telephone: 703-603-8787  
Last EDR Contact: 02/15/2019  
Next Scheduled EDR Contact: 04/15/2019  
Data Release Frequency: Varies

## LEAD SMELTER 2: Lead Smelter Sites

A list of several hundred sites in the U.S. where secondary lead smelting was done from 1931 and 1964. These sites may pose a threat to public health through ingestion or inhalation of contaminated soil or dust



# GOVERNMENT RECORDS SEARCHED / DATA CURRENCY TRACKING

Date of Government Version: 04/05/2001  
Date Data Arrived at EDR: 10/27/2010  
Date Made Active in Reports: 12/02/2010  
Number of Days to Update: 36

Source: American Journal of Public Health  
Telephone: 703-305-6451  
Last EDR Contact: 12/02/2009  
Next Scheduled EDR Contact: N/A  
Data Release Frequency: No Update Planned

## US AIRS (AFS): Aerometric Information Retrieval System Facility Subsystem (AFS)

The database is a sub-system of Aerometric Information Retrieval System (AIRS). AFS contains compliance data on air pollution point sources regulated by the U.S. EPA and/or state and local air regulatory agencies. This information comes from source reports by various stationary sources of air pollution, such as electric power plants, steel mills, factories, and universities, and provides information about the air pollutants they produce. Action, air program, air program pollutant, and general level plant data. It is used to track emissions and compliance data from industrial plants.

Date of Government Version: 10/12/2016  
Date Data Arrived at EDR: 10/26/2016  
Date Made Active in Reports: 02/03/2017  
Number of Days to Update: 100

Source: EPA  
Telephone: 202-564-2496  
Last EDR Contact: 09/26/2017  
Next Scheduled EDR Contact: 01/08/2018  
Data Release Frequency: Annually

## US AIRS MINOR: Air Facility System Data

A listing of minor source facilities.

Date of Government Version: 10/12/2016  
Date Data Arrived at EDR: 10/26/2016  
Date Made Active in Reports: 02/03/2017  
Number of Days to Update: 100

Source: EPA  
Telephone: 202-564-2496  
Last EDR Contact: 09/26/2017  
Next Scheduled EDR Contact: 01/08/2018  
Data Release Frequency: Annually

## US MINES: Mines Master Index File

Contains all mine identification numbers issued for mines active or opened since 1971. The data also includes violation information.

Date of Government Version: 08/01/2018  
Date Data Arrived at EDR: 08/29/2018  
Date Made Active in Reports: 10/05/2018  
Number of Days to Update: 37

Source: Department of Labor, Mine Safety and Health Administration  
Telephone: 303-231-5959  
Last EDR Contact: 02/27/2019  
Next Scheduled EDR Contact: 06/10/2019  
Data Release Frequency: Semi-Annually

## US MINES 2: Ferrous and Nonferrous Metal Mines Database Listing

This map layer includes ferrous (ferrous metal mines are facilities that extract ferrous metals, such as iron ore or molybdenum) and nonferrous (Nonferrous metal mines are facilities that extract nonferrous metals, such as gold, silver, copper, zinc, and lead) metal mines in the United States.

Date of Government Version: 12/05/2005  
Date Data Arrived at EDR: 02/29/2008  
Date Made Active in Reports: 04/18/2008  
Number of Days to Update: 49

Source: USGS  
Telephone: 703-648-7709  
Last EDR Contact: 03/01/2019  
Next Scheduled EDR Contact: 06/10/2019  
Data Release Frequency: Varies

## US MINES 3: Active Mines & Mineral Plants Database Listing

Active Mines and Mineral Processing Plant operations for commodities monitored by the Minerals Information Team of the USGS.

Date of Government Version: 04/14/2011  
Date Data Arrived at EDR: 06/08/2011  
Date Made Active in Reports: 09/13/2011  
Number of Days to Update: 97

Source: USGS  
Telephone: 703-648-7709  
Last EDR Contact: 03/01/2019  
Next Scheduled EDR Contact: 06/10/2019  
Data Release Frequency: Varies

# GOVERNMENT RECORDS SEARCHED / DATA CURRENCY TRACKING

## ABANDONED MINES: Abandoned Mines

An inventory of land and water impacted by past mining (primarily coal mining) is maintained by OSMRE to provide information needed to implement the Surface Mining Control and Reclamation Act of 1977 (SMCRA). The inventory contains information on the location, type, and extent of AML impacts, as well as, information on the cost associated with the reclamation of those problems. The inventory is based upon field surveys by State, Tribal, and OSMRE program officials. It is dynamic to the extent that it is modified as new problems are identified and existing problems are reclaimed.

Date of Government Version: 09/10/2018	Source: Department of Interior
Date Data Arrived at EDR: 09/11/2018	Telephone: 202-208-2609
Date Made Active in Reports: 09/14/2018	Last EDR Contact: 12/19/2018
Number of Days to Update: 3	Next Scheduled EDR Contact: 03/25/2019
	Data Release Frequency: Quarterly

## FINDS: Facility Index System/Facility Registry System

Facility Index System. FINDS contains both facility information and 'pointers' to other sources that contain more detail. EDR includes the following FINDS databases in this report: PCS (Permit Compliance System), AIRS (Aerometric Information Retrieval System), DOCKET (Enforcement Docket used to manage and track information on civil judicial enforcement cases for all environmental statutes), FURS (Federal Underground Injection Control), C-DOCKET (Criminal Docket System used to track criminal enforcement actions for all environmental statutes), FFIS (Federal Facilities Information System), STATE (State Environmental Laws and Statutes), and PADS (PCB Activity Data System).

Date of Government Version: 11/15/2018	Source: EPA
Date Data Arrived at EDR: 12/05/2018	Telephone: (415) 947-8000
Date Made Active in Reports: 01/11/2019	Last EDR Contact: 01/31/2019
Number of Days to Update: 37	Next Scheduled EDR Contact: 03/18/2019
	Data Release Frequency: Quarterly

## ECHO: Enforcement & Compliance History Information

ECHO provides integrated compliance and enforcement information for about 800,000 regulated facilities nationwide.

Date of Government Version: 09/02/2018	Source: Environmental Protection Agency
Date Data Arrived at EDR: 09/05/2018	Telephone: 202-564-2280
Date Made Active in Reports: 09/14/2018	Last EDR Contact: 01/07/2019
Number of Days to Update: 9	Next Scheduled EDR Contact: 03/18/2019
	Data Release Frequency: Quarterly

## DOCKET HWC: Hazardous Waste Compliance Docket Listing

A complete list of the Federal Agency Hazardous Waste Compliance Docket Facilities.

Date of Government Version: 05/31/2018	Source: Environmental Protection Agency
Date Data Arrived at EDR: 07/26/2018	Telephone: 202-564-0527
Date Made Active in Reports: 10/05/2018	Last EDR Contact: 03/01/2019
Number of Days to Update: 71	Next Scheduled EDR Contact: 06/10/2019
	Data Release Frequency: Varies

## UXO: Unexploded Ordnance Sites

A listing of unexploded ordnance site locations

Date of Government Version: 09/30/2017	Source: Department of Defense
Date Data Arrived at EDR: 06/19/2018	Telephone: 703-704-1564
Date Made Active in Reports: 09/14/2018	Last EDR Contact: 01/14/2019
Number of Days to Update: 87	Next Scheduled EDR Contact: 04/29/2019
	Data Release Frequency: Varies

## FUELS PROGRAM: EPA Fuels Program Registered Listing

This listing includes facilities that are registered under the Part 80 (Code of Federal Regulations) EPA Fuels Programs. All companies now are required to submit new and updated registrations.

# GOVERNMENT RECORDS SEARCHED / DATA CURRENCY TRACKING

Date of Government Version: 08/22/2018  
Date Data Arrived at EDR: 08/22/2018  
Date Made Active in Reports: 10/05/2018  
Number of Days to Update: 44

Source: EPA  
Telephone: 800-385-6164  
Last EDR Contact: 02/21/2019  
Next Scheduled EDR Contact: 06/03/2019  
Data Release Frequency: Quarterly

## CA BOND EXP. PLAN: Bond Expenditure Plan

Department of Health Services developed a site-specific expenditure plan as the basis for an appropriation of Hazardous Substance Cleanup Bond Act funds. It is not updated.

Date of Government Version: 01/01/1989  
Date Data Arrived at EDR: 07/27/1994  
Date Made Active in Reports: 08/02/1994  
Number of Days to Update: 6

Source: Department of Health Services  
Telephone: 916-255-2118  
Last EDR Contact: 05/31/1994  
Next Scheduled EDR Contact: N/A  
Data Release Frequency: No Update Planned

## CORTESE: "Cortese" Hazardous Waste & Substances Sites List

The sites for the list are designated by the State Water Resource Control Board (LUST), the Integrated Waste Board (SWF/LS), and the Department of Toxic Substances Control (Cal-Sites).

Date of Government Version: 12/20/2018  
Date Data Arrived at EDR: 12/21/2018  
Date Made Active in Reports: 02/28/2019  
Number of Days to Update: 69

Source: CAL EPA/Office of Emergency Information  
Telephone: 916-323-3400  
Last EDR Contact: 12/21/2018  
Next Scheduled EDR Contact: 04/08/2019  
Data Release Frequency: Quarterly

## CUPA LIVERMORE-PLEASANTON: CUPA Facility Listing

list of facilities associated with the various CUPA programs in Livermore-Pleasanton

Date of Government Version: 08/28/2018  
Date Data Arrived at EDR: 08/30/2018  
Date Made Active in Reports: 11/01/2018  
Number of Days to Update: 63

Source: Livermore-Pleasanton Fire Department  
Telephone: 925-454-2361  
Last EDR Contact: 02/26/2019  
Next Scheduled EDR Contact: 05/27/2019  
Data Release Frequency: Varies

## CUPA SAN FRANCISCO CO: CUPA Facility Listing

Cupa facilities

Date of Government Version: 09/11/2018  
Date Data Arrived at EDR: 09/12/2018  
Date Made Active in Reports: 09/19/2018  
Number of Days to Update: 7

Source: San Francisco County Department of Environmental Health  
Telephone: 415-252-3896  
Last EDR Contact: 01/31/2019  
Next Scheduled EDR Contact: 05/20/2019  
Data Release Frequency: Varies

## DRYCLEANERS: Cleaner Facilities

A list of drycleaner related facilities that have EPA ID numbers. These are facilities with certain SIC codes: power laundries, family and commercial; garment pressing and cleaner's agents; linen supply; coin-operated laundries and cleaning; drycleaning plants, except rugs; carpet and upholster cleaning; industrial launderers; laundry and garment services.

Date of Government Version: 08/30/2018  
Date Data Arrived at EDR: 09/27/2018  
Date Made Active in Reports: 11/01/2018  
Number of Days to Update: 35

Source: Department of Toxic Substance Control  
Telephone: 916-327-4498  
Last EDR Contact: 02/27/2019  
Next Scheduled EDR Contact: 06/17/2019  
Data Release Frequency: Annually

## DRYCLEAN AVAQMD: Antelope Valley Air Quality Management District Drycleaner Listing

A listing of dry cleaners in the Antelope Valley Air Quality Management District.

# GOVERNMENT RECORDS SEARCHED / DATA CURRENCY TRACKING

Date of Government Version: 11/13/2018  
Date Data Arrived at EDR: 12/04/2018  
Date Made Active in Reports: 01/15/2019  
Number of Days to Update: 42

Source: Antelope Valley Air Quality Management District  
Telephone: 661-723-8070  
Last EDR Contact: 02/27/2019  
Next Scheduled EDR Contact: 06/17/2019  
Data Release Frequency: Varies

**DRYCLEAN SOUTH COAST:** South Coast Air Quality Management District Drycleaner Listing  
A listing of dry cleaners in the South Coast Air Quality Management District

Date of Government Version: 10/04/2018  
Date Data Arrived at EDR: 10/05/2018  
Date Made Active in Reports: 11/01/2018  
Number of Days to Update: 27

Source: South Coast Air Quality Management District  
Telephone: 909-396-3211  
Last EDR Contact: 02/07/2019  
Next Scheduled EDR Contact: 06/10/2019  
Data Release Frequency: Varies

**EMI:** Emissions Inventory Data

Toxics and criteria pollutant emissions data collected by the ARB and local air pollution agencies.

Date of Government Version: 12/31/2017  
Date Data Arrived at EDR: 06/20/2018  
Date Made Active in Reports: 08/06/2018  
Number of Days to Update: 47

Source: California Air Resources Board  
Telephone: 916-322-2990  
Last EDR Contact: 12/21/2018  
Next Scheduled EDR Contact: 04/01/2019  
Data Release Frequency: Varies

**ENF:** Enforcement Action Listing

A listing of Water Board Enforcement Actions. Formal is everything except Oral/Verbal Communication, Notice of Violation, Expedited Payment Letter, and Staff Enforcement Letter.

Date of Government Version: 11/01/2018  
Date Data Arrived at EDR: 11/02/2018  
Date Made Active in Reports: 12/13/2018  
Number of Days to Update: 41

Source: State Water Resources Control Board  
Telephone: 916-445-9379  
Last EDR Contact: 02/27/2019  
Next Scheduled EDR Contact: 05/06/2019  
Data Release Frequency: Varies

**Financial Assurance 1:** Financial Assurance Information Listing  
Financial Assurance information

Date of Government Version: 10/19/2018  
Date Data Arrived at EDR: 10/23/2018  
Date Made Active in Reports: 11/30/2018  
Number of Days to Update: 38

Source: Department of Toxic Substances Control  
Telephone: 916-255-3628  
Last EDR Contact: 01/17/2019  
Next Scheduled EDR Contact: 05/06/2019  
Data Release Frequency: Varies

**Financial Assurance 2:** Financial Assurance Information Listing

A listing of financial assurance information for solid waste facilities. Financial assurance is intended to ensure that resources are available to pay for the cost of closure, post-closure care, and corrective measures if the owner or operator of a regulated facility is unable or unwilling to pay.

Date of Government Version: 11/18/2018  
Date Data Arrived at EDR: 11/19/2018  
Date Made Active in Reports: 01/11/2019  
Number of Days to Update: 53

Source: California Integrated Waste Management Board  
Telephone: 916-341-6066  
Last EDR Contact: 02/11/2019  
Next Scheduled EDR Contact: 05/27/2019  
Data Release Frequency: Varies

**HAZNET:** Facility and Manifest Data

Facility and Manifest Data. The data is extracted from the copies of hazardous waste manifests received each year by the DTSC. The annual volume of manifests is typically 700,000 - 1,000,000 annually, representing approximately 350,000 - 500,000 shipments. Data are from the manifests submitted without correction, and therefore many contain some invalid values for data elements such as generator ID, TSD ID, waste category, and disposal method. This database begins with calendar year 1993.

# GOVERNMENT RECORDS SEARCHED / DATA CURRENCY TRACKING

Date of Government Version: 12/31/2017  
Date Data Arrived at EDR: 10/10/2018  
Date Made Active in Reports: 11/16/2018  
Number of Days to Update: 37

Source: California Environmental Protection Agency  
Telephone: 916-255-1136  
Last EDR Contact: 01/07/2019  
Next Scheduled EDR Contact: 04/22/2019  
Data Release Frequency: Annually

## ICE: ICE

Contains data pertaining to the Permitted Facilities with Inspections / Enforcements sites tracked in Envirostor.

Date of Government Version: 11/19/2018  
Date Data Arrived at EDR: 11/19/2018  
Date Made Active in Reports: 01/11/2019  
Number of Days to Update: 53

Source: Department of Toxic Substances Control  
Telephone: 877-786-9427  
Last EDR Contact: 02/20/2019  
Next Scheduled EDR Contact: 06/03/2019  
Data Release Frequency: Quarterly

## HIST CORTESE: Hazardous Waste & Substance Site List

The sites for the list are designated by the State Water Resource Control Board [LUST], the Integrated Waste Board [SWF/LS], and the Department of Toxic Substances Control [CALSITES]. This listing is no longer updated by the state agency.

Date of Government Version: 04/01/2001  
Date Data Arrived at EDR: 01/22/2009  
Date Made Active in Reports: 04/08/2009  
Number of Days to Update: 76

Source: Department of Toxic Substances Control  
Telephone: 916-323-3400  
Last EDR Contact: 01/22/2009  
Next Scheduled EDR Contact: N/A  
Data Release Frequency: No Update Planned

## HWP: EnviroStor Permitted Facilities Listing

Detailed information on permitted hazardous waste facilities and corrective action ("cleanups") tracked in EnviroStor.

Date of Government Version: 11/19/2018  
Date Data Arrived at EDR: 11/19/2018  
Date Made Active in Reports: 01/11/2019  
Number of Days to Update: 53

Source: Department of Toxic Substances Control  
Telephone: 916-323-3400  
Last EDR Contact: 02/20/2019  
Next Scheduled EDR Contact: 06/03/2019  
Data Release Frequency: Quarterly

## HWT: Registered Hazardous Waste Transporter Database

A listing of hazardous waste transporters. In California, unless specifically exempted, it is unlawful for any person to transport hazardous wastes unless the person holds a valid registration issued by DTSC. A hazardous waste transporter registration is valid for one year and is assigned a unique registration number.

Date of Government Version: 10/09/2018  
Date Data Arrived at EDR: 10/10/2018  
Date Made Active in Reports: 11/16/2018  
Number of Days to Update: 37

Source: Department of Toxic Substances Control  
Telephone: 916-440-7145  
Last EDR Contact: 01/08/2019  
Next Scheduled EDR Contact: 04/22/2019  
Data Release Frequency: Quarterly

## MINES: Mines Site Location Listing

A listing of mine site locations from the Office of Mine Reclamation.

Date of Government Version: 12/10/2018  
Date Data Arrived at EDR: 12/12/2018  
Date Made Active in Reports: 01/15/2019  
Number of Days to Update: 34

Source: Department of Conservation  
Telephone: 916-322-1080  
Last EDR Contact: 12/12/2018  
Next Scheduled EDR Contact: 03/25/2019  
Data Release Frequency: Quarterly

## MWMP: Medical Waste Management Program Listing

The Medical Waste Management Program (MWMP) ensures the proper handling and disposal of medical waste by permitting and inspecting medical waste Offsite Treatment Facilities (PDF) and Transfer Stations (PDF) throughout the state. MWMP also oversees all Medical Waste Transporters.

# GOVERNMENT RECORDS SEARCHED / DATA CURRENCY TRACKING

Date of Government Version: 11/09/2018  
Date Data Arrived at EDR: 12/05/2018  
Date Made Active in Reports: 01/11/2019  
Number of Days to Update: 37

Source: Department of Public Health  
Telephone: 916-558-1784  
Last EDR Contact: 12/05/2018  
Next Scheduled EDR Contact: 03/18/2019  
Data Release Frequency: Varies

## NPDES: NPDES Permits Listing

A listing of NPDES permits, including stormwater.

Date of Government Version: 11/12/2018  
Date Data Arrived at EDR: 11/14/2018  
Date Made Active in Reports: 12/13/2018  
Number of Days to Update: 29

Source: State Water Resources Control Board  
Telephone: 916-445-9379  
Last EDR Contact: 02/12/2019  
Next Scheduled EDR Contact: 05/27/2019  
Data Release Frequency: Quarterly

## PEST LIC: Pesticide Regulation Licenses Listing

A listing of licenses and certificates issued by the Department of Pesticide Regulation. The DPR issues licenses and/or certificates to: Persons and businesses that apply or sell pesticides; Pest control dealers and brokers; Persons who advise on agricultural pesticide applications.

Date of Government Version: 12/03/2018  
Date Data Arrived at EDR: 12/05/2018  
Date Made Active in Reports: 01/11/2019  
Number of Days to Update: 37

Source: Department of Pesticide Regulation  
Telephone: 916-445-4038  
Last EDR Contact: 12/05/2018  
Next Scheduled EDR Contact: 03/18/2019  
Data Release Frequency: Quarterly

## PROC: Certified Processors Database

A listing of certified processors.

Date of Government Version: 12/10/2018  
Date Data Arrived at EDR: 12/12/2018  
Date Made Active in Reports: 01/15/2019  
Number of Days to Update: 34

Source: Department of Conservation  
Telephone: 916-323-3836  
Last EDR Contact: 12/12/2018  
Next Scheduled EDR Contact: 03/25/2019  
Data Release Frequency: Quarterly

## NOTIFY 65: Proposition 65 Records

Listings of all Proposition 65 incidents reported to counties by the State Water Resources Control Board and the Regional Water Quality Control Board. This database is no longer updated by the reporting agency.

Date of Government Version: 09/19/2018  
Date Data Arrived at EDR: 09/20/2018  
Date Made Active in Reports: 10/19/2018  
Number of Days to Update: 29

Source: State Water Resources Control Board  
Telephone: 916-445-3846  
Last EDR Contact: 12/12/2018  
Next Scheduled EDR Contact: 04/01/2019  
Data Release Frequency: No Update Planned

## UIC: UIC Listing

A listing of wells identified as underground injection wells, in the California Oil and Gas Wells database.

Date of Government Version: 04/27/2018  
Date Data Arrived at EDR: 06/13/2018  
Date Made Active in Reports: 07/17/2018  
Number of Days to Update: 34

Source: Department of Conservation  
Telephone: 916-445-2408  
Last EDR Contact: 01/25/2019  
Next Scheduled EDR Contact: 03/25/2019  
Data Release Frequency: Varies

## UIC GEO: Underground Injection Control Sites (GEOTRACKER)

Underground control injection sites

Date of Government Version: 12/10/2018  
Date Data Arrived at EDR: 12/11/2018  
Date Made Active in Reports: 01/15/2019  
Number of Days to Update: 35

Source: State Water Resource Control Board  
Telephone: 866-480-1028  
Last EDR Contact: 12/12/2018  
Next Scheduled EDR Contact: 03/25/2019  
Data Release Frequency: Varies

# GOVERNMENT RECORDS SEARCHED / DATA CURRENCY TRACKING

## WASTEWATER PITS: Oil Wastewater Pits Listing

Water officials discovered that oil producers have been dumping chemical-laden wastewater into hundreds of unlined pits that are operating without proper permits. Inspections completed by the Central Valley Regional Water Quality Control Board revealed the existence of previously unidentified waste sites. The water boards review found that more than one-third of the region's active disposal pits are operating without permission.

Date of Government Version: 05/08/2018	Source: RWQCB, Central Valley Region
Date Data Arrived at EDR: 07/11/2018	Telephone: 559-445-5577
Date Made Active in Reports: 09/13/2018	Last EDR Contact: 01/11/2019
Number of Days to Update: 64	Next Scheduled EDR Contact: 04/22/2019
	Data Release Frequency: Varies

## WDS: Waste Discharge System

Sites which have been issued waste discharge requirements.

Date of Government Version: 06/19/2007	Source: State Water Resources Control Board
Date Data Arrived at EDR: 06/20/2007	Telephone: 916-341-5227
Date Made Active in Reports: 06/29/2007	Last EDR Contact: 02/13/2019
Number of Days to Update: 9	Next Scheduled EDR Contact: 06/03/2019
	Data Release Frequency: Quarterly

## MILITARY PRIV SITES: Military Privatized Sites (GEOTRACKER)

Military privatized sites

Date of Government Version: 12/10/2018	Source: State Water Resources Control Board
Date Data Arrived at EDR: 12/11/2018	Telephone: 866-480-1028
Date Made Active in Reports: 01/15/2019	Last EDR Contact: 12/12/2018
Number of Days to Update: 35	Next Scheduled EDR Contact: 03/25/2019
	Data Release Frequency: Varies

## PROJECT: Project Sites (GEOTRACKER)

Projects sites

Date of Government Version: 12/10/2018	Source: State Water Resources Control Board
Date Data Arrived at EDR: 12/11/2018	Telephone: 866-480-1028
Date Made Active in Reports: 01/15/2019	Last EDR Contact: 12/12/2018
Number of Days to Update: 35	Next Scheduled EDR Contact: 03/25/2019
	Data Release Frequency: Varies

## WDR: Waste Discharge Requirements Listing

In general, the Waste Discharge Requirements (WDRs) Program (sometimes also referred to as the "Non Chapter 15 (Non 15) Program") regulates point discharges that are exempt pursuant to Subsection 20090 of Title 27 and not subject to the Federal Water Pollution Control Act. Exemptions from Title 27 may be granted for nine categories of discharges (e.g., sewage, wastewater, etc.) that meet, and continue to meet, the preconditions listed for each specific exemption. The scope of the WDRs Program also includes the discharge of wastes classified as inert, pursuant to section 20230 of Title 27.

Date of Government Version: 12/10/2018	Source: State Water Resources Control Board
Date Data Arrived at EDR: 12/12/2018	Telephone: 916-341-5810
Date Made Active in Reports: 01/18/2019	Last EDR Contact: 12/12/2018
Number of Days to Update: 37	Next Scheduled EDR Contact: 03/25/2019
	Data Release Frequency: Quarterly

## CIWQS: California Integrated Water Quality System

The California Integrated Water Quality System (CIWQS) is a computer system used by the State and Regional Water Quality Control Boards to track information about places of environmental interest, manage permits and other orders, track inspections, and manage violations and enforcement activities.

Date of Government Version: 12/03/2018	Source: State Water Resources Control Board
Date Data Arrived at EDR: 12/04/2018	Telephone: 866-794-4977
Date Made Active in Reports: 01/11/2019	Last EDR Contact: 12/04/2018
Number of Days to Update: 38	Next Scheduled EDR Contact: 03/18/2019
	Data Release Frequency: Varies

# GOVERNMENT RECORDS SEARCHED / DATA CURRENCY TRACKING

## CERS: CalEPA Regulated Site Portal Data

The CalEPA Regulated Site Portal database combines data about environmentally regulated sites and facilities in California into a single database. It combines data from a variety of state and federal databases, and provides an overview of regulated activities across the spectrum of environmental programs for any given location in California. These activities include hazardous materials and waste, state and federal cleanups, impacted ground and surface waters, and toxic materials

Date of Government Version: 10/22/2018	Source: California Environmental Protection Agency
Date Data Arrived at EDR: 10/23/2018	Telephone: 916-323-2514
Date Made Active in Reports: 11/30/2018	Last EDR Contact: 01/24/2019
Number of Days to Update: 38	Next Scheduled EDR Contact: 05/06/2019
	Data Release Frequency: Varies

## WIP: Well Investigation Program Case List

Well Investigation Program case in the San Gabriel and San Fernando Valley area.

Date of Government Version: 07/03/2009	Source: Los Angeles Water Quality Control Board
Date Data Arrived at EDR: 07/21/2009	Telephone: 213-576-6726
Date Made Active in Reports: 08/03/2009	Last EDR Contact: 12/19/2018
Number of Days to Update: 13	Next Scheduled EDR Contact: 04/08/2019
	Data Release Frequency: Varies

## NON-CASE INFO: Non-Case Information Sites (GEOTRACKER)

Non-Case Information sites

Date of Government Version: 12/10/2018	Source: State Water Resources Control Board
Date Data Arrived at EDR: 12/11/2018	Telephone: 866-480-1028
Date Made Active in Reports: 01/15/2019	Last EDR Contact: 12/12/2018
Number of Days to Update: 35	Next Scheduled EDR Contact: 03/25/2019
	Data Release Frequency: Varies

## OTHER OIL GAS: Other Oil & Gas Projects Sites (GEOTRACKER)

Other Oil & Gas Projects sites

Date of Government Version: 12/10/2018	Source: State Water Resources Control Board
Date Data Arrived at EDR: 12/11/2018	Telephone: 866-480-1028
Date Made Active in Reports: 01/15/2019	Last EDR Contact: 12/12/2018
Number of Days to Update: 35	Next Scheduled EDR Contact: 03/25/2019
	Data Release Frequency: Varies

## PROD WATER PONDS: Produced Water Ponds Sites (GEOTRACKER)

Produced water ponds sites

Date of Government Version: 12/10/2018	Source: State Water Resources Control Board
Date Data Arrived at EDR: 12/11/2018	Telephone: 866-480-1028
Date Made Active in Reports: 01/15/2019	Last EDR Contact: 12/12/2018
Number of Days to Update: 35	Next Scheduled EDR Contact: 03/25/2019
	Data Release Frequency: Varies

## SAMPLING POINT: Sampling Point ? Public Sites (GEOTRACKER)

Sampling point - public sites

Date of Government Version: 12/10/2018	Source: State Water Resources Control Board
Date Data Arrived at EDR: 12/11/2018	Telephone: 866-480-1028
Date Made Active in Reports: 01/15/2019	Last EDR Contact: 12/12/2018
Number of Days to Update: 35	Next Scheduled EDR Contact: 03/25/2019
	Data Release Frequency: Varies

## WELL STIM PROJ: Well Stimulation Project (GEOTRACKER)

Includes areas of groundwater monitoring plans, a depiction of the monitoring network, and the facilities, boundaries, and subsurface characteristics of the oilfield and the features (oil and gas wells, produced water ponds, UIC wells, water supply wells, etc?) being monitored



# GOVERNMENT RECORDS SEARCHED / DATA CURRENCY TRACKING

Date of Government Version: 12/10/2018  
Date Data Arrived at EDR: 12/11/2018  
Date Made Active in Reports: 01/15/2019  
Number of Days to Update: 35

Source: State Water Resources Control Board  
Telephone: 866-480-1028  
Last EDR Contact: 12/12/2018  
Next Scheduled EDR Contact: 03/25/2019  
Data Release Frequency: Varies

## EDR HIGH RISK HISTORICAL RECORDS

### *EDR Exclusive Records*

#### EDR MGP: EDR Proprietary Manufactured Gas Plants

The EDR Proprietary Manufactured Gas Plant Database includes records of coal gas plants (manufactured gas plants) compiled by EDR's researchers. Manufactured gas sites were used in the United States from the 1800's to 1950's to produce a gas that could be distributed and used as fuel. These plants used whale oil, rosin, coal, or a mixture of coal, oil, and water that also produced a significant amount of waste. Many of the byproducts of the gas production, such as coal tar (oily waste containing volatile and non-volatile chemicals), sludges, oils and other compounds are potentially hazardous to human health and the environment. The byproduct from this process was frequently disposed of directly at the plant site and can remain or spread slowly, serving as a continuous source of soil and groundwater contamination.

Date of Government Version: N/A  
Date Data Arrived at EDR: N/A  
Date Made Active in Reports: N/A  
Number of Days to Update: N/A

Source: EDR, Inc.  
Telephone: N/A  
Last EDR Contact: N/A  
Next Scheduled EDR Contact: N/A  
Data Release Frequency: No Update Planned

#### EDR Hist Auto: EDR Exclusive Historical Auto Stations

EDR has searched selected national collections of business directories and has collected listings of potential gas station/filling station/service station sites that were available to EDR researchers. EDR's review was limited to those categories of sources that might, in EDR's opinion, include gas station/filling station/service station establishments. The categories reviewed included, but were not limited to gas, gas station, gasoline station, filling station, auto, automobile repair, auto service station, service station, etc. This database falls within a category of information EDR classifies as "High Risk Historical Records", or HRHR. EDR's HRHR effort presents unique and sometimes proprietary data about past sites and operations that typically create environmental concerns, but may not show up in current government records searches.

Date of Government Version: N/A  
Date Data Arrived at EDR: N/A  
Date Made Active in Reports: N/A  
Number of Days to Update: N/A

Source: EDR, Inc.  
Telephone: N/A  
Last EDR Contact: N/A  
Next Scheduled EDR Contact: N/A  
Data Release Frequency: Varies

#### EDR Hist Cleaner: EDR Exclusive Historical Cleaners

EDR has searched selected national collections of business directories and has collected listings of potential dry cleaner sites that were available to EDR researchers. EDR's review was limited to those categories of sources that might, in EDR's opinion, include dry cleaning establishments. The categories reviewed included, but were not limited to dry cleaners, cleaners, laundry, laundromat, cleaning/laundry, wash & dry etc. This database falls within a category of information EDR classifies as "High Risk Historical Records", or HRHR. EDR's HRHR effort presents unique and sometimes proprietary data about past sites and operations that typically create environmental concerns, but may not show up in current government records searches.

Date of Government Version: N/A  
Date Data Arrived at EDR: N/A  
Date Made Active in Reports: N/A  
Number of Days to Update: N/A

Source: EDR, Inc.  
Telephone: N/A  
Last EDR Contact: N/A  
Next Scheduled EDR Contact: N/A  
Data Release Frequency: Varies

## EDR RECOVERED GOVERNMENT ARCHIVES

### *Exclusive Recovered Govt. Archives*

# GOVERNMENT RECORDS SEARCHED / DATA CURRENCY TRACKING

## RGA LF: Recovered Government Archive Solid Waste Facilities List

The EDR Recovered Government Archive Landfill database provides a list of landfills derived from historical databases and includes many records that no longer appear in current government lists. Compiled from Records formerly available from the Department of Resources Recycling and Recovery in California.

Date of Government Version: N/A	Source: Department of Resources Recycling and Recovery
Date Data Arrived at EDR: 07/01/2013	Telephone: N/A
Date Made Active in Reports: 01/13/2014	Last EDR Contact: 06/01/2012
Number of Days to Update: 196	Next Scheduled EDR Contact: N/A
	Data Release Frequency: Varies

## RGA LUST: Recovered Government Archive Leaking Underground Storage Tank

The EDR Recovered Government Archive Leaking Underground Storage Tank database provides a list of LUST incidents derived from historical databases and includes many records that no longer appear in current government lists. Compiled from Records formerly available from the State Water Resources Control Board in California.

Date of Government Version: N/A	Source: State Water Resources Control Board
Date Data Arrived at EDR: 07/01/2013	Telephone: N/A
Date Made Active in Reports: 12/30/2013	Last EDR Contact: 06/01/2012
Number of Days to Update: 182	Next Scheduled EDR Contact: N/A
	Data Release Frequency: Varies

## COUNTY RECORDS

### ALAMEDA COUNTY:

#### CS ALAMEDA: Contaminated Sites

A listing of contaminated sites overseen by the Toxic Release Program (oil and groundwater contamination from chemical releases and spills) and the Leaking Underground Storage Tank Program (soil and ground water contamination from leaking petroleum USTs).

Date of Government Version: 10/05/2018	Source: Alameda County Environmental Health Services
Date Data Arrived at EDR: 10/10/2018	Telephone: 510-567-6700
Date Made Active in Reports: 11/01/2018	Last EDR Contact: 01/07/2019
Number of Days to Update: 22	Next Scheduled EDR Contact: 04/22/2019
	Data Release Frequency: Semi-Annually

#### UST ALAMEDA: Underground Tanks

Underground storage tank sites located in Alameda county.

Date of Government Version: 10/05/2018	Source: Alameda County Environmental Health Services
Date Data Arrived at EDR: 10/10/2018	Telephone: 510-567-6700
Date Made Active in Reports: 11/02/2018	Last EDR Contact: 01/07/2019
Number of Days to Update: 23	Next Scheduled EDR Contact: 04/24/2047
	Data Release Frequency: Semi-Annually

### AMADOR COUNTY:

#### CUPA AMADOR: CUPA Facility List

Cupa Facility List

Date of Government Version: 07/01/2018	Source: Amador County Environmental Health
Date Data Arrived at EDR: 07/24/2018	Telephone: 209-223-6439
Date Made Active in Reports: 08/20/2018	Last EDR Contact: 02/27/2019
Number of Days to Update: 27	Next Scheduled EDR Contact: 06/17/2019
	Data Release Frequency: Varies

### BUTTE COUNTY:

# GOVERNMENT RECORDS SEARCHED / DATA CURRENCY TRACKING

CUPA BUTTE: CUPA Facility Listing  
Cupa facility list.

Date of Government Version: 04/21/2017  
Date Data Arrived at EDR: 04/25/2017  
Date Made Active in Reports: 08/09/2017  
Number of Days to Update: 106

Source: Public Health Department  
Telephone: 530-538-7149  
Last EDR Contact: 01/07/2019  
Next Scheduled EDR Contact: 04/22/2019  
Data Release Frequency: No Update Planned

CALVERAS COUNTY:

CUPA CALVERAS: CUPA Facility Listing  
Cupa Facility Listing

Date of Government Version: 10/31/2018  
Date Data Arrived at EDR: 12/04/2018  
Date Made Active in Reports: 12/12/2018  
Number of Days to Update: 8

Source: Calveras County Environmental Health  
Telephone: 209-754-6399  
Last EDR Contact: 12/21/2018  
Next Scheduled EDR Contact: 04/08/2019  
Data Release Frequency: Quarterly

COLUSA COUNTY:

CUPA COLUSA: CUPA Facility List  
Cupa facility list.

Date of Government Version: 05/23/2018  
Date Data Arrived at EDR: 05/24/2018  
Date Made Active in Reports: 07/13/2018  
Number of Days to Update: 50

Source: Health & Human Services  
Telephone: 530-458-0396  
Last EDR Contact: 02/27/2019  
Next Scheduled EDR Contact: 05/20/2019  
Data Release Frequency: Semi-Annually

CONTRA COSTA COUNTY:

SL CONTRA COSTA: Site List

List includes sites from the underground tank, hazardous waste generator and business plan/2185 programs.

Date of Government Version: 11/26/2018  
Date Data Arrived at EDR: 11/30/2018  
Date Made Active in Reports: 01/15/2019  
Number of Days to Update: 46

Source: Contra Costa Health Services Department  
Telephone: 925-646-2286  
Last EDR Contact: 01/28/2019  
Next Scheduled EDR Contact: 05/11/2019  
Data Release Frequency: Semi-Annually

DEL NORTE COUNTY:

CUPA DEL NORTE: CUPA Facility List  
Cupa Facility list

Date of Government Version: 08/16/2018  
Date Data Arrived at EDR: 11/06/2018  
Date Made Active in Reports: 11/14/2018  
Number of Days to Update: 8

Source: Del Norte County Environmental Health Division  
Telephone: 707-465-0426  
Last EDR Contact: 01/28/2019  
Next Scheduled EDR Contact: 05/11/2019  
Data Release Frequency: Varies

EL DORADO COUNTY:

# GOVERNMENT RECORDS SEARCHED / DATA CURRENCY TRACKING

## CUPA EL DORADO: CUPA Facility List CUPA facility list.

Date of Government Version: 12/13/2018  
Date Data Arrived at EDR: 12/18/2018  
Date Made Active in Reports: 01/15/2019  
Number of Days to Update: 28

Source: El Dorado County Environmental Management Department  
Telephone: 530-621-6623  
Last EDR Contact: 01/28/2019  
Next Scheduled EDR Contact: 05/11/2019  
Data Release Frequency: Varies

## FRESNO COUNTY:

### CUPA FRESNO: CUPA Resources List

Certified Unified Program Agency. CUPA's are responsible for implementing a unified hazardous materials and hazardous waste management regulatory program. The agency provides oversight of businesses that deal with hazardous materials, operate underground storage tanks or aboveground storage tanks.

Date of Government Version: 10/16/2018  
Date Data Arrived at EDR: 10/18/2018  
Date Made Active in Reports: 11/14/2018  
Number of Days to Update: 27

Source: Dept. of Community Health  
Telephone: 559-445-3271  
Last EDR Contact: 12/26/2018  
Next Scheduled EDR Contact: 04/15/2019  
Data Release Frequency: Semi-Annually

## GLENN COUNTY:

### CUPA GLENN: CUPA Facility List Cupa facility list

Date of Government Version: 01/22/2018  
Date Data Arrived at EDR: 01/24/2018  
Date Made Active in Reports: 03/14/2018  
Number of Days to Update: 49

Source: Glenn County Air Pollution Control District  
Telephone: 830-934-6500  
Last EDR Contact: 01/17/2019  
Next Scheduled EDR Contact: 05/06/2019  
Data Release Frequency: Varies

## HUMBOLDT COUNTY:

### CUPA HUMBOLDT: CUPA Facility List CUPA facility list.

Date of Government Version: 12/11/2018  
Date Data Arrived at EDR: 12/13/2018  
Date Made Active in Reports: 01/15/2019  
Number of Days to Update: 33

Source: Humboldt County Environmental Health  
Telephone: N/A  
Last EDR Contact: 11/19/2018  
Next Scheduled EDR Contact: 03/04/2019  
Data Release Frequency: Semi-Annually

## IMPERIAL COUNTY:

### CUPA IMPERIAL: CUPA Facility List Cupa facility list.

Date of Government Version: 10/22/2018  
Date Data Arrived at EDR: 10/25/2018  
Date Made Active in Reports: 11/14/2018  
Number of Days to Update: 20

Source: San Diego Border Field Office  
Telephone: 760-339-2777  
Last EDR Contact: 01/17/2019  
Next Scheduled EDR Contact: 05/06/2019  
Data Release Frequency: Varies

## INYO COUNTY:

# GOVERNMENT RECORDS SEARCHED / DATA CURRENCY TRACKING

## CUPA INYO: CUPA Facility List Cupa facility list.

Date of Government Version: 04/02/2018  
Date Data Arrived at EDR: 04/03/2018  
Date Made Active in Reports: 06/14/2018  
Number of Days to Update: 37

Source: Inyo County Environmental Health Services  
Telephone: 760-878-0238  
Last EDR Contact: 02/13/2019  
Next Scheduled EDR Contact: 06/03/2019  
Data Release Frequency: Varies

## KERN COUNTY:

### UST KERN: Underground Storage Tank Sites & Tank Listing Kern County Sites and Tanks Listing.

Date of Government Version: 11/02/2018  
Date Data Arrived at EDR: 11/07/2018  
Date Made Active in Reports: 12/14/2018  
Number of Days to Update: 37

Source: Kern County Environment Health Services Department  
Telephone: 661-862-8700  
Last EDR Contact: 01/31/2019  
Next Scheduled EDR Contact: 05/20/2019  
Data Release Frequency: Quarterly

## KINGS COUNTY:

### CUPA KINGS: CUPA Facility List

A listing of sites included in the county's Certified Unified Program Agency database. California's Secretary for Environmental Protection established the unified hazardous materials and hazardous waste regulatory program as required by chapter 6.11 of the California Health and Safety Code. The Unified Program consolidates the administration, permits, inspections, and enforcement activities.

Date of Government Version: 11/21/2018  
Date Data Arrived at EDR: 11/27/2018  
Date Made Active in Reports: 12/12/2018  
Number of Days to Update: 15

Source: Kings County Department of Public Health  
Telephone: 559-584-1411  
Last EDR Contact: 02/13/2019  
Next Scheduled EDR Contact: 06/03/2019  
Data Release Frequency: Varies

## LAKE COUNTY:

### CUPA LAKE: CUPA Facility List Cupa facility list

Date of Government Version: 11/07/2018  
Date Data Arrived at EDR: 11/08/2018  
Date Made Active in Reports: 11/14/2018  
Number of Days to Update: 6

Source: Lake County Environmental Health  
Telephone: 707-263-1164  
Last EDR Contact: 01/14/2019  
Next Scheduled EDR Contact: 04/29/2019  
Data Release Frequency: Varies

## LASSEN COUNTY:

### CUPA LASSEN: CUPA Facility List Cupa facility list

Date of Government Version: 10/15/2018  
Date Data Arrived at EDR: 10/23/2018  
Date Made Active in Reports: 11/14/2018  
Number of Days to Update: 22

Source: Lassen County Environmental Health  
Telephone: 530-251-8528  
Last EDR Contact: 01/17/2019  
Next Scheduled EDR Contact: 05/06/2019  
Data Release Frequency: Varies

## LOS ANGELES COUNTY:

# GOVERNMENT RECORDS SEARCHED / DATA CURRENCY TRACKING

## AOCONCERN: Key Areas of Concerns in Los Angeles County

San Gabriel Valley areas where VOC contamination is at or above the MCL as designated by region 9 EPA office. Date of Government Version: 3/30/2009 Exide Site area is a cleanup plan of lead-impacted soil surrounding the former Exide Facility as designated by the DTSC. Date of Government Version: 7/17/2017

Date of Government Version: 03/30/2009	Source: N/A
Date Data Arrived at EDR: 03/31/2009	Telephone: N/A
Date Made Active in Reports: 10/23/2009	Last EDR Contact: 12/12/2018
Number of Days to Update: 206	Next Scheduled EDR Contact: 04/01/2019
	Data Release Frequency: No Update Planned

## HMS LOS ANGELES: HMS: Street Number List

Industrial Waste and Underground Storage Tank Sites.

Date of Government Version: 09/20/2018	Source: Department of Public Works
Date Data Arrived at EDR: 10/12/2018	Telephone: 626-458-3517
Date Made Active in Reports: 11/16/2018	Last EDR Contact: 01/07/2019
Number of Days to Update: 35	Next Scheduled EDR Contact: 04/22/2019
	Data Release Frequency: Semi-Annually

## LF LOS ANGELES: List of Solid Waste Facilities Solid Waste Facilities in Los Angeles County.

Date of Government Version: 10/15/2018	Source: La County Department of Public Works
Date Data Arrived at EDR: 10/16/2018	Telephone: 818-458-5185
Date Made Active in Reports: 11/16/2018	Last EDR Contact: 01/15/2019
Number of Days to Update: 31	Next Scheduled EDR Contact: 04/29/2019
	Data Release Frequency: Varies

## LF LOS ANGELES CITY: City of Los Angeles Landfills

Landfills owned and maintained by the City of Los Angeles.

Date of Government Version: 01/01/2018	Source: Engineering & Construction Division
Date Data Arrived at EDR: 05/01/2018	Telephone: 213-473-7369
Date Made Active in Reports: 05/14/2018	Last EDR Contact: 01/15/2019
Number of Days to Update: 13	Next Scheduled EDR Contact: 04/29/2019
	Data Release Frequency: Varies

## SITE MIT LOS ANGELES: Site Mitigation List

Industrial sites that have had some sort of spill or complaint.

Date of Government Version: 07/01/2018	Source: Community Health Services
Date Data Arrived at EDR: 10/16/2018	Telephone: 323-890-7806
Date Made Active in Reports: 11/16/2018	Last EDR Contact: 02/01/2019
Number of Days to Update: 31	Next Scheduled EDR Contact: 04/29/2019
	Data Release Frequency: Annually

## UST EL SEGUNDO: City of El Segundo Underground Storage Tank

Underground storage tank sites located in El Segundo city.

Date of Government Version: 01/21/2017	Source: City of El Segundo Fire Department
Date Data Arrived at EDR: 04/19/2017	Telephone: 310-524-2236
Date Made Active in Reports: 05/10/2017	Last EDR Contact: 01/14/2019
Number of Days to Update: 21	Next Scheduled EDR Contact: 04/29/2019
	Data Release Frequency: Semi-Annually

## UST LONG BEACH: City of Long Beach Underground Storage Tank

Underground storage tank sites located in the city of Long Beach.

Date of Government Version: 03/09/2017	Source: City of Long Beach Fire Department
Date Data Arrived at EDR: 03/10/2017	Telephone: 562-570-2563
Date Made Active in Reports: 05/03/2017	Last EDR Contact: 01/17/2019
Number of Days to Update: 54	Next Scheduled EDR Contact: 05/06/2019
	Data Release Frequency: Annually

# GOVERNMENT RECORDS SEARCHED / DATA CURRENCY TRACKING

UST TORRANCE: City of Torrance Underground Storage Tank  
Underground storage tank sites located in the city of Torrance.

Date of Government Version: 10/02/2018	Source: City of Torrance Fire Department
Date Data Arrived at EDR: 10/05/2018	Telephone: 310-618-2973
Date Made Active in Reports: 11/02/2018	Last EDR Contact: 01/17/2019
Number of Days to Update: 28	Next Scheduled EDR Contact: 05/06/2019
	Data Release Frequency: Semi-Annually

MADERA COUNTY:

CUPA MADERA: CUPA Facility List

A listing of sites included in the county's Certified Unified Program Agency database. California's Secretary for Environmental Protection established the unified hazardous materials and hazardous waste regulatory program as required by chapter 6.11 of the California Health and Safety Code. The Unified Program consolidates the administration, permits, inspections, and enforcement activities.

Date of Government Version: 11/26/2018	Source: Madera County Environmental Health
Date Data Arrived at EDR: 11/27/2018	Telephone: 559-675-7823
Date Made Active in Reports: 12/12/2018	Last EDR Contact: 02/15/2019
Number of Days to Update: 15	Next Scheduled EDR Contact: 06/03/2019
	Data Release Frequency: Varies

MARIN COUNTY:

UST MARIN: Underground Storage Tank Sites  
Currently permitted USTs in Marin County.

Date of Government Version: 09/26/2018	Source: Public Works Department Waste Management
Date Data Arrived at EDR: 10/04/2018	Telephone: 415-473-6647
Date Made Active in Reports: 11/02/2018	Last EDR Contact: 01/14/2019
Number of Days to Update: 29	Next Scheduled EDR Contact: 04/15/2019
	Data Release Frequency: Semi-Annually

MERCED COUNTY:

CUPA MERCED: CUPA Facility List  
CUPA facility list.

Date of Government Version: 08/29/2018	Source: Merced County Environmental Health
Date Data Arrived at EDR: 08/31/2018	Telephone: 209-381-1094
Date Made Active in Reports: 09/19/2018	Last EDR Contact: 02/27/2019
Number of Days to Update: 19	Next Scheduled EDR Contact: 06/03/2019
	Data Release Frequency: Varies

MONO COUNTY:

CUPA MONO: CUPA Facility List  
CUPA Facility List

Date of Government Version: 12/07/2018	Source: Mono County Health Department
Date Data Arrived at EDR: 12/11/2018	Telephone: 760-932-5580
Date Made Active in Reports: 01/24/2019	Last EDR Contact: 02/21/2019
Number of Days to Update: 44	Next Scheduled EDR Contact: 06/10/2019
	Data Release Frequency: Varies

MONTEREY COUNTY:

# GOVERNMENT RECORDS SEARCHED / DATA CURRENCY TRACKING

## CUPA MONTEREY: CUPA Facility Listing

CUPA Program listing from the Environmental Health Division.

Date of Government Version: 10/29/2018  
Date Data Arrived at EDR: 11/01/2018  
Date Made Active in Reports: 11/16/2018  
Number of Days to Update: 15

Source: Monterey County Health Department  
Telephone: 831-796-1297  
Last EDR Contact: 12/27/2018  
Next Scheduled EDR Contact: 04/15/2019  
Data Release Frequency: Varies

## NAPA COUNTY:

### LUST NAPA: Sites With Reported Contamination

A listing of leaking underground storage tank sites located in Napa county.

Date of Government Version: 01/09/2017  
Date Data Arrived at EDR: 01/11/2017  
Date Made Active in Reports: 03/02/2017  
Number of Days to Update: 50

Source: Napa County Department of Environmental Management  
Telephone: 707-253-4269  
Last EDR Contact: 02/21/2019  
Next Scheduled EDR Contact: 06/10/2019  
Data Release Frequency: No Update Planned

### UST NAPA: Closed and Operating Underground Storage Tank Sites

Underground storage tank sites located in Napa county.

Date of Government Version: 11/28/2018  
Date Data Arrived at EDR: 11/30/2018  
Date Made Active in Reports: 12/14/2018  
Number of Days to Update: 14

Source: Napa County Department of Environmental Management  
Telephone: 707-253-4269  
Last EDR Contact: 02/21/2019  
Next Scheduled EDR Contact: 06/10/2019  
Data Release Frequency: No Update Planned

## NEVADA COUNTY:

### CUPA NEVADA: CUPA Facility List

CUPA facility list.

Date of Government Version: 11/06/2018  
Date Data Arrived at EDR: 11/08/2018  
Date Made Active in Reports: 11/14/2018  
Number of Days to Update: 6

Source: Community Development Agency  
Telephone: 530-265-1467  
Last EDR Contact: 01/28/2019  
Next Scheduled EDR Contact: 05/11/2019  
Data Release Frequency: Varies

## ORANGE COUNTY:

### IND\_SITE ORANGE: List of Industrial Site Cleanups

Petroleum and non-petroleum spills.

Date of Government Version: 10/04/2018  
Date Data Arrived at EDR: 11/14/2018  
Date Made Active in Reports: 12/13/2018  
Number of Days to Update: 29

Source: Health Care Agency  
Telephone: 714-834-3446  
Last EDR Contact: 02/04/2019  
Next Scheduled EDR Contact: 05/20/2019  
Data Release Frequency: Annually

### LUST ORANGE: List of Underground Storage Tank Cleanups

Orange County Underground Storage Tank Cleanups (LUST).

Date of Government Version: 10/04/2018  
Date Data Arrived at EDR: 11/14/2018  
Date Made Active in Reports: 12/13/2018  
Number of Days to Update: 29

Source: Health Care Agency  
Telephone: 714-834-3446  
Last EDR Contact: 02/04/2019  
Next Scheduled EDR Contact: 05/20/2019  
Data Release Frequency: Quarterly



# GOVERNMENT RECORDS SEARCHED / DATA CURRENCY TRACKING

## UST ORANGE: List of Underground Storage Tank Facilities

Orange County Underground Storage Tank Facilities (UST).

Date of Government Version: 10/04/2018  
Date Data Arrived at EDR: 11/06/2018  
Date Made Active in Reports: 12/14/2018  
Number of Days to Update: 38

Source: Health Care Agency  
Telephone: 714-834-3446  
Last EDR Contact: 02/05/2019  
Next Scheduled EDR Contact: 05/20/2019  
Data Release Frequency: Quarterly

## PLACER COUNTY:

### MS PLACER: Master List of Facilities

List includes aboveground tanks, underground tanks and cleanup sites.

Date of Government Version: 11/29/2018  
Date Data Arrived at EDR: 12/04/2018  
Date Made Active in Reports: 01/11/2019  
Number of Days to Update: 38

Source: Placer County Health and Human Services  
Telephone: 530-745-2363  
Last EDR Contact: 02/27/2019  
Next Scheduled EDR Contact: 06/17/2019  
Data Release Frequency: Semi-Annually

## PLUMAS COUNTY:

### CUPA PLUMAS: CUPA Facility List

Plumas County CUPA Program facilities.

Date of Government Version: 07/19/2018  
Date Data Arrived at EDR: 07/25/2018  
Date Made Active in Reports: 09/05/2018  
Number of Days to Update: 42

Source: Plumas County Environmental Health  
Telephone: 530-283-6355  
Last EDR Contact: 01/17/2019  
Next Scheduled EDR Contact: 05/06/2019  
Data Release Frequency: Varies

## RIVERSIDE COUNTY:

### LUST RIVERSIDE: Listing of Underground Tank Cleanup Sites

Riverside County Underground Storage Tank Cleanup Sites (LUST).

Date of Government Version: 10/10/2018  
Date Data Arrived at EDR: 10/12/2018  
Date Made Active in Reports: 10/16/2018  
Number of Days to Update: 4

Source: Department of Environmental Health  
Telephone: 951-358-5055  
Last EDR Contact: 12/17/2018  
Next Scheduled EDR Contact: 04/01/2019  
Data Release Frequency: Quarterly

### UST RIVERSIDE: Underground Storage Tank Tank List

Underground storage tank sites located in Riverside county.

Date of Government Version: 10/10/2018  
Date Data Arrived at EDR: 10/12/2018  
Date Made Active in Reports: 11/05/2018  
Number of Days to Update: 24

Source: Department of Environmental Health  
Telephone: 951-358-5055  
Last EDR Contact: 12/17/2018  
Next Scheduled EDR Contact: 04/01/2019  
Data Release Frequency: Quarterly

## SACRAMENTO COUNTY:

### CS SACRAMENTO: Toxic Site Clean-Up List

List of sites where unauthorized releases of potentially hazardous materials have occurred.

# GOVERNMENT RECORDS SEARCHED / DATA CURRENCY TRACKING

Date of Government Version: 08/03/2018  
Date Data Arrived at EDR: 10/02/2018  
Date Made Active in Reports: 11/01/2018  
Number of Days to Update: 30

Source: Sacramento County Environmental Management  
Telephone: 916-875-8406  
Last EDR Contact: 01/04/2019  
Next Scheduled EDR Contact: 04/15/2019  
Data Release Frequency: Quarterly

## ML SACRAMENTO: Master Hazardous Materials Facility List

Any business that has hazardous materials on site - hazardous material storage sites, underground storage tanks, waste generators.

Date of Government Version: 08/23/2018  
Date Data Arrived at EDR: 10/02/2018  
Date Made Active in Reports: 11/02/2018  
Number of Days to Update: 31

Source: Sacramento County Environmental Management  
Telephone: 916-875-8406  
Last EDR Contact: 12/28/2018  
Next Scheduled EDR Contact: 04/15/2019  
Data Release Frequency: Quarterly

## SAN BENITO COUNTY:

### CUPA SAN BENITO: CUPA Facility List

Cupa facility list

Date of Government Version: 11/15/2018  
Date Data Arrived at EDR: 11/16/2018  
Date Made Active in Reports: 12/13/2018  
Number of Days to Update: 27

Source: San Benito County Environmental Health  
Telephone: N/A  
Last EDR Contact: 02/27/2019  
Next Scheduled EDR Contact: 05/20/2019  
Data Release Frequency: Varies

## SAN BERNARDINO COUNTY:

### PERMITS SAN BERNARDINO: Hazardous Material Permits

This listing includes underground storage tanks, medical waste handlers/generators, hazardous materials handlers, hazardous waste generators, and waste oil generators/handlers.

Date of Government Version: 11/28/2018  
Date Data Arrived at EDR: 11/30/2018  
Date Made Active in Reports: 01/11/2019  
Number of Days to Update: 42

Source: San Bernardino County Fire Department Hazardous Materials Division  
Telephone: 909-387-3041  
Last EDR Contact: 02/19/2019  
Next Scheduled EDR Contact: 05/20/2019  
Data Release Frequency: Quarterly

## SAN DIEGO COUNTY:

### HMMD SAN DIEGO: Hazardous Materials Management Division Database

The database includes: HE58 - This report contains the business name, site address, business phone number, establishment 'H' permit number, type of permit, and the business status. HE17 - In addition to providing the same information provided in the HE58 listing, HE17 provides inspection dates, violations received by the establishment, hazardous waste generated, the quantity, method of storage, treatment/disposal of waste and the hauler, and information on underground storage tanks. Unauthorized Release List - Includes a summary of environmental contamination cases in San Diego County (underground tank cases, non-tank cases, groundwater contamination, and soil contamination are included.)

Date of Government Version: 12/03/2018  
Date Data Arrived at EDR: 12/05/2018  
Date Made Active in Reports: 01/11/2019  
Number of Days to Update: 37

Source: Hazardous Materials Management Division  
Telephone: 619-338-2268  
Last EDR Contact: 12/05/2018  
Next Scheduled EDR Contact: 03/18/2019  
Data Release Frequency: Quarterly

# GOVERNMENT RECORDS SEARCHED / DATA CURRENCY TRACKING

## LF SAN DIEGO: Solid Waste Facilities

San Diego County Solid Waste Facilities.

Date of Government Version: 04/18/2018  
Date Data Arrived at EDR: 04/24/2018  
Date Made Active in Reports: 06/19/2018  
Number of Days to Update: 56

Source: Department of Health Services  
Telephone: 619-338-2209  
Last EDR Contact: 01/17/2019  
Next Scheduled EDR Contact: 05/06/2019  
Data Release Frequency: Varies

## SAN DIEGO CO LOP: Local Oversight Program Listing

A listing of all LOP release sites that are or were under the County of San Diego's jurisdiction. Included are closed or transferred cases, open cases, and cases that did not have a case type indicated. The cases without a case type are mostly complaints; however, some of them could be LOP cases.

Date of Government Version: 10/22/2018  
Date Data Arrived at EDR: 10/23/2018  
Date Made Active in Reports: 11/30/2018  
Number of Days to Update: 38

Source: Department of Environmental Health  
Telephone: 858-505-6874  
Last EDR Contact: 01/17/2019  
Next Scheduled EDR Contact: 05/06/2019  
Data Release Frequency: Varies

## SAN DIEGO CO. SAM: Environmental Case Listing

The listing contains all underground tank release cases and projects pertaining to properties contaminated with hazardous substances that are actively under review by the Site Assessment and Mitigation Program.

Date of Government Version: 03/23/2010  
Date Data Arrived at EDR: 06/15/2010  
Date Made Active in Reports: 07/09/2010  
Number of Days to Update: 24

Source: San Diego County Department of Environmental Health  
Telephone: 619-338-2371  
Last EDR Contact: 02/27/2019  
Next Scheduled EDR Contact: 06/17/2019  
Data Release Frequency: No Update Planned

## SAN FRANCISCO COUNTY:

### LUST SAN FRANCISCO: Local Oversight Facilities

A listing of leaking underground storage tank sites located in San Francisco county.

Date of Government Version: 09/19/2008  
Date Data Arrived at EDR: 09/19/2008  
Date Made Active in Reports: 09/29/2008  
Number of Days to Update: 10

Source: Department Of Public Health San Francisco County  
Telephone: 415-252-3920  
Last EDR Contact: 01/31/2019  
Next Scheduled EDR Contact: 05/20/2019  
Data Release Frequency: Quarterly

### UST SAN FRANCISCO: Underground Storage Tank Information

Underground storage tank sites located in San Francisco county.

Date of Government Version: 11/05/2018  
Date Data Arrived at EDR: 11/06/2018  
Date Made Active in Reports: 12/14/2018  
Number of Days to Update: 38

Source: Department of Public Health  
Telephone: 415-252-3920  
Last EDR Contact: 01/31/2019  
Next Scheduled EDR Contact: 05/20/2019  
Data Release Frequency: Quarterly

## SAN JOAQUIN COUNTY:

### UST SAN JOAQUIN: San Joaquin Co. UST

A listing of underground storage tank locations in San Joaquin county.

Date of Government Version: 06/22/2018  
Date Data Arrived at EDR: 06/26/2018  
Date Made Active in Reports: 07/11/2018  
Number of Days to Update: 15

Source: Environmental Health Department  
Telephone: N/A  
Last EDR Contact: 12/12/2018  
Next Scheduled EDR Contact: 04/01/2019  
Data Release Frequency: Semi-Annually

## SAN LUIS OBISPO COUNTY:

# GOVERNMENT RECORDS SEARCHED / DATA CURRENCY TRACKING

## CUPA SAN LUIS OBISPO: CUPA Facility List Cupa Facility List.

Date of Government Version: 11/14/2018  
Date Data Arrived at EDR: 11/15/2018  
Date Made Active in Reports: 12/13/2018  
Number of Days to Update: 28

Source: San Luis Obispo County Public Health Department  
Telephone: 805-781-5596  
Last EDR Contact: 02/13/2019  
Next Scheduled EDR Contact: 06/03/2019  
Data Release Frequency: Varies

## SAN MATEO COUNTY:

### BI SAN MATEO: Business Inventory

List includes Hazardous Materials Business Plan, hazardous waste generators, and underground storage tanks.

Date of Government Version: 12/03/2018  
Date Data Arrived at EDR: 12/12/2018  
Date Made Active in Reports: 01/15/2019  
Number of Days to Update: 34

Source: San Mateo County Environmental Health Services Division  
Telephone: 650-363-1921  
Last EDR Contact: 12/12/2018  
Next Scheduled EDR Contact: 03/25/2019  
Data Release Frequency: Annually

### LUST SAN MATEO: Fuel Leak List

A listing of leaking underground storage tank sites located in San Mateo county.

Date of Government Version: 12/13/2018  
Date Data Arrived at EDR: 12/18/2018  
Date Made Active in Reports: 01/23/2019  
Number of Days to Update: 36

Source: San Mateo County Environmental Health Services Division  
Telephone: 650-363-1921  
Last EDR Contact: 09/10/2018  
Next Scheduled EDR Contact: 12/24/2018  
Data Release Frequency: Semi-Annually

## SANTA BARBARA COUNTY:

### CUPA SANTA BARBARA: CUPA Facility Listing

CUPA Program Listing from the Environmental Health Services division.

Date of Government Version: 09/08/2011  
Date Data Arrived at EDR: 09/09/2011  
Date Made Active in Reports: 10/07/2011  
Number of Days to Update: 28

Source: Santa Barbara County Public Health Department  
Telephone: 805-686-8167  
Last EDR Contact: 02/13/2019  
Next Scheduled EDR Contact: 06/03/2019  
Data Release Frequency: Varies

## SANTA CLARA COUNTY:

### CUPA SANTA CLARA: Cupa Facility List

Cupa facility list

Date of Government Version: 11/16/2018  
Date Data Arrived at EDR: 11/16/2018  
Date Made Active in Reports: 12/13/2018  
Number of Days to Update: 27

Source: Department of Environmental Health  
Telephone: 408-918-1973  
Last EDR Contact: 02/13/2019  
Next Scheduled EDR Contact: 06/03/2019  
Data Release Frequency: Varies

### HIST LUST SANTA CLARA: HIST LUST - Fuel Leak Site Activity Report

A listing of open and closed leaking underground storage tanks. This listing is no longer updated by the county. Leaking underground storage tanks are now handled by the Department of Environmental Health.

Date of Government Version: 03/29/2005  
Date Data Arrived at EDR: 03/30/2005  
Date Made Active in Reports: 04/21/2005  
Number of Days to Update: 22

Source: Santa Clara Valley Water District  
Telephone: 408-265-2600  
Last EDR Contact: 03/23/2009  
Next Scheduled EDR Contact: 06/22/2009  
Data Release Frequency: No Update Planned

# GOVERNMENT RECORDS SEARCHED / DATA CURRENCY TRACKING

## LUST SANTA CLARA: LOP Listing

A listing of leaking underground storage tanks located in Santa Clara county.

Date of Government Version: 03/03/2014  
Date Data Arrived at EDR: 03/05/2014  
Date Made Active in Reports: 03/18/2014  
Number of Days to Update: 13

Source: Department of Environmental Health  
Telephone: 408-918-3417  
Last EDR Contact: 02/21/2019  
Next Scheduled EDR Contact: 06/10/2019  
Data Release Frequency: Annually

## SAN JOSE HAZMAT: Hazardous Material Facilities

Hazardous material facilities, including underground storage tank sites.

Date of Government Version: 11/01/2018  
Date Data Arrived at EDR: 11/06/2018  
Date Made Active in Reports: 12/14/2018  
Number of Days to Update: 38

Source: City of San Jose Fire Department  
Telephone: 408-535-7694  
Last EDR Contact: 01/31/2019  
Next Scheduled EDR Contact: 05/20/2019  
Data Release Frequency: Annually

## SANTA CRUZ COUNTY:

### CUPA SANTA CRUZ: CUPA Facility List CUPA facility listing.

Date of Government Version: 01/21/2017  
Date Data Arrived at EDR: 02/22/2017  
Date Made Active in Reports: 05/23/2017  
Number of Days to Update: 90

Source: Santa Cruz County Environmental Health  
Telephone: 831-464-2761  
Last EDR Contact: 02/13/2019  
Next Scheduled EDR Contact: 06/03/2019  
Data Release Frequency: Varies

## SHASTA COUNTY:

### CUPA SHASTA: CUPA Facility List Cupa Facility List.

Date of Government Version: 06/15/2017  
Date Data Arrived at EDR: 06/19/2017  
Date Made Active in Reports: 08/09/2017  
Number of Days to Update: 51

Source: Shasta County Department of Resource Management  
Telephone: 530-225-5789  
Last EDR Contact: 02/13/2019  
Next Scheduled EDR Contact: 06/03/2019  
Data Release Frequency: Varies

## SOLANO COUNTY:

### LUST SOLANO: Leaking Underground Storage Tanks

A listing of leaking underground storage tank sites located in Solano county.

Date of Government Version: 11/29/2018  
Date Data Arrived at EDR: 12/04/2018  
Date Made Active in Reports: 01/11/2019  
Number of Days to Update: 38

Source: Solano County Department of Environmental Management  
Telephone: 707-784-6770  
Last EDR Contact: 02/27/2019  
Next Scheduled EDR Contact: 06/17/2019  
Data Release Frequency: Quarterly

### UST SOLANO: Underground Storage Tanks

Underground storage tank sites located in Solano county.

Date of Government Version: 11/29/2018  
Date Data Arrived at EDR: 12/04/2018  
Date Made Active in Reports: 12/14/2018  
Number of Days to Update: 10

Source: Solano County Department of Environmental Management  
Telephone: 707-784-6770  
Last EDR Contact: 02/27/2019  
Next Scheduled EDR Contact: 06/17/2019  
Data Release Frequency: Quarterly

## SONOMA COUNTY:

# GOVERNMENT RECORDS SEARCHED / DATA CURRENCY TRACKING

## CUPA SONOMA: Cupa Facility List Cupa Facility list

Date of Government Version: 12/21/2018  
Date Data Arrived at EDR: 12/27/2018  
Date Made Active in Reports: 01/15/2019  
Number of Days to Update: 19

Source: County of Sonoma Fire & Emergency Services Department  
Telephone: 707-565-1174  
Last EDR Contact: 12/19/2018  
Next Scheduled EDR Contact: 04/08/2019  
Data Release Frequency: Varies

## LUST SONOMA: Leaking Underground Storage Tank Sites

A listing of leaking underground storage tank sites located in Sonoma county.

Date of Government Version: 10/02/2018  
Date Data Arrived at EDR: 10/04/2018  
Date Made Active in Reports: 10/25/2018  
Number of Days to Update: 21

Source: Department of Health Services  
Telephone: 707-565-6565  
Last EDR Contact: 01/07/2019  
Next Scheduled EDR Contact: 04/08/2019  
Data Release Frequency: Quarterly

## STANISLAUS COUNTY:

### CUPA STANISLAUS: CUPA Facility List Cupa facility list

Date of Government Version: 12/11/2018  
Date Data Arrived at EDR: 12/13/2018  
Date Made Active in Reports: 01/15/2019  
Number of Days to Update: 33

Source: Stanislaus County Department of Environmental Protection  
Telephone: 209-525-6751  
Last EDR Contact: 12/13/2018  
Next Scheduled EDR Contact: 04/29/2019  
Data Release Frequency: Varies

## SUTTER COUNTY:

### UST SUTTER: Underground Storage Tanks

Underground storage tank sites located in Sutter county.

Date of Government Version: 09/18/2018  
Date Data Arrived at EDR: 09/20/2018  
Date Made Active in Reports: 10/25/2018  
Number of Days to Update: 35

Source: Sutter County Environmental Health Services  
Telephone: 530-822-7500  
Last EDR Contact: 02/27/2019  
Next Scheduled EDR Contact: 06/17/2019  
Data Release Frequency: Semi-Annually

## TEHAMA COUNTY:

### CUPA TEHAMA: CUPA Facility List Cupa facilities

Date of Government Version: 12/13/2018  
Date Data Arrived at EDR: 12/18/2018  
Date Made Active in Reports: 01/15/2019  
Number of Days to Update: 28

Source: Tehama County Department of Environmental Health  
Telephone: 530-527-8020  
Last EDR Contact: 01/31/2019  
Next Scheduled EDR Contact: 05/20/2019  
Data Release Frequency: Varies

## TRINITY COUNTY:

### CUPA TRINITY: CUPA Facility List Cupa facility list

# GOVERNMENT RECORDS SEARCHED / DATA CURRENCY TRACKING

Date of Government Version: 10/22/2018  
Date Data Arrived at EDR: 10/25/2018  
Date Made Active in Reports: 11/14/2018  
Number of Days to Update: 20

Source: Department of Toxic Substances Control  
Telephone: 760-352-0381  
Last EDR Contact: 01/17/2019  
Next Scheduled EDR Contact: 05/06/2019  
Data Release Frequency: Varies

## TULARE COUNTY:

### CUPA TULARE: CUPA Facility List Cupa program facilities

Date of Government Version: 12/26/2018  
Date Data Arrived at EDR: 12/27/2018  
Date Made Active in Reports: 01/15/2019  
Number of Days to Update: 19

Source: Tulare County Environmental Health Services Division  
Telephone: 559-624-7400  
Last EDR Contact: 01/31/2019  
Next Scheduled EDR Contact: 05/20/2019  
Data Release Frequency: Varies

## TUOLUMNE COUNTY:

### CUPA TUOLUMNE: CUPA Facility List Cupa facility list

Date of Government Version: 04/23/2018  
Date Data Arrived at EDR: 04/25/2018  
Date Made Active in Reports: 06/25/2018  
Number of Days to Update: 61

Source: Division of Environmental Health  
Telephone: 209-533-5633  
Last EDR Contact: 02/27/2019  
Next Scheduled EDR Contact: 05/06/2019  
Data Release Frequency: Varies

## VENTURA COUNTY:

### BWT VENTURA: Business Plan, Hazardous Waste Producers, and Operating Underground Tanks

The BWT list indicates by site address whether the Environmental Health Division has Business Plan (B), Waste Producer (W), and/or Underground Tank (T) information.

Date of Government Version: 12/26/2018  
Date Data Arrived at EDR: 01/24/2019  
Date Made Active in Reports: 02/28/2019  
Number of Days to Update: 35

Source: Ventura County Environmental Health Division  
Telephone: 805-654-2813  
Last EDR Contact: 01/22/2019  
Next Scheduled EDR Contact: 05/06/2019  
Data Release Frequency: Quarterly

### LF VENTURA: Inventory of Illegal Abandoned and Inactive Sites

Ventura County Inventory of Closed, Illegal Abandoned, and Inactive Sites.

Date of Government Version: 12/01/2011  
Date Data Arrived at EDR: 12/01/2011  
Date Made Active in Reports: 01/19/2012  
Number of Days to Update: 49

Source: Environmental Health Division  
Telephone: 805-654-2813  
Last EDR Contact: 12/26/2018  
Next Scheduled EDR Contact: 04/15/2019  
Data Release Frequency: Annually

### LUST VENTURA: Listing of Underground Tank Cleanup Sites

Ventura County Underground Storage Tank Cleanup Sites (LUST).

Date of Government Version: 05/29/2008  
Date Data Arrived at EDR: 06/24/2008  
Date Made Active in Reports: 07/31/2008  
Number of Days to Update: 37

Source: Environmental Health Division  
Telephone: 805-654-2813  
Last EDR Contact: 02/07/2019  
Next Scheduled EDR Contact: 05/27/2019  
Data Release Frequency: Quarterly

# GOVERNMENT RECORDS SEARCHED / DATA CURRENCY TRACKING

## MED WASTE VENTURA: Medical Waste Program List

To protect public health and safety and the environment from potential exposure to disease causing agents, the Environmental Health Division Medical Waste Program regulates the generation, handling, storage, treatment and disposal of medical waste throughout the County.

Date of Government Version: 09/25/2018	Source: Ventura County Resource Management Agency
Date Data Arrived at EDR: 10/25/2018	Telephone: 805-654-2813
Date Made Active in Reports: 11/30/2018	Last EDR Contact: 01/22/2019
Number of Days to Update: 36	Next Scheduled EDR Contact: 05/06/2019
	Data Release Frequency: Quarterly

## UST VENTURA: Underground Tank Closed Sites List

Ventura County Operating Underground Storage Tank Sites (UST)/Underground Tank Closed Sites List.

Date of Government Version: 11/26/2018	Source: Environmental Health Division
Date Data Arrived at EDR: 12/12/2018	Telephone: 805-654-2813
Date Made Active in Reports: 01/16/2019	Last EDR Contact: 12/12/2018
Number of Days to Update: 35	Next Scheduled EDR Contact: 03/25/2019
	Data Release Frequency: Quarterly

## YOLO COUNTY:

### UST YOLO: Underground Storage Tank Comprehensive Facility Report

Underground storage tank sites located in Yolo county.

Date of Government Version: 12/26/2018	Source: Yolo County Department of Health
Date Data Arrived at EDR: 01/03/2019	Telephone: 530-666-8646
Date Made Active in Reports: 01/16/2019	Last EDR Contact: 12/26/2018
Number of Days to Update: 13	Next Scheduled EDR Contact: 04/15/2019
	Data Release Frequency: Annually

## YUBA COUNTY:

### CUPA YUBA: CUPA Facility List

CUPA facility listing for Yuba County.

Date of Government Version: 11/05/2018	Source: Yuba County Environmental Health Department
Date Data Arrived at EDR: 11/07/2018	Telephone: 530-749-7523
Date Made Active in Reports: 11/14/2018	Last EDR Contact: 01/28/2019
Number of Days to Update: 7	Next Scheduled EDR Contact: 05/11/2019
	Data Release Frequency: Varies

## OTHER DATABASE(S)

Depending on the geographic area covered by this report, the data provided in these specialty databases may or may not be complete. For example, the existence of wetlands information data in a specific report does not mean that all wetlands in the area covered by the report are included. Moreover, the absence of any reported wetlands information does not necessarily mean that wetlands do not exist in the area covered by the report.

### CT MANIFEST: Hazardous Waste Manifest Data

Facility and manifest data. Manifest is a document that lists and tracks hazardous waste from the generator through transporters to a tsd facility.

Date of Government Version: 11/12/2018	Source: Department of Energy & Environmental Protection
Date Data Arrived at EDR: 11/14/2018	Telephone: 860-424-3375
Date Made Active in Reports: 12/04/2018	Last EDR Contact: 02/12/2019
Number of Days to Update: 20	Next Scheduled EDR Contact: 05/27/2019
	Data Release Frequency: No Update Planned



# GOVERNMENT RECORDS SEARCHED / DATA CURRENCY TRACKING

## NJ MANIFEST: Manifest Information

Hazardous waste manifest information.

Date of Government Version: 12/31/2017  
Date Data Arrived at EDR: 07/13/2018  
Date Made Active in Reports: 08/01/2018  
Number of Days to Update: 19

Source: Department of Environmental Protection  
Telephone: N/A  
Last EDR Contact: 01/07/2019  
Next Scheduled EDR Contact: 04/22/2019  
Data Release Frequency: Annually

## NY MANIFEST: Facility and Manifest Data

Manifest is a document that lists and tracks hazardous waste from the generator through transporters to a TSD facility.

Date of Government Version: 01/01/2019  
Date Data Arrived at EDR: 01/30/2019  
Date Made Active in Reports: 02/14/2019  
Number of Days to Update: 15

Source: Department of Environmental Conservation  
Telephone: 518-402-8651  
Last EDR Contact: 01/30/2019  
Next Scheduled EDR Contact: 05/11/2019  
Data Release Frequency: Quarterly

## PA MANIFEST: Manifest Information

Hazardous waste manifest information.

Date of Government Version: 12/31/2017  
Date Data Arrived at EDR: 10/23/2018  
Date Made Active in Reports: 11/27/2018  
Number of Days to Update: 35

Source: Department of Environmental Protection  
Telephone: 717-783-8990  
Last EDR Contact: 01/11/2019  
Next Scheduled EDR Contact: 04/29/2019  
Data Release Frequency: Annually

## RI MANIFEST: Manifest information

Hazardous waste manifest information

Date of Government Version: 12/31/2017  
Date Data Arrived at EDR: 02/23/2018  
Date Made Active in Reports: 04/09/2018  
Number of Days to Update: 45

Source: Department of Environmental Management  
Telephone: 401-222-2797  
Last EDR Contact: 02/19/2019  
Next Scheduled EDR Contact: 06/03/2019  
Data Release Frequency: Annually

## WI MANIFEST: Manifest Information

Hazardous waste manifest information.

Date of Government Version: 12/31/2017  
Date Data Arrived at EDR: 06/15/2018  
Date Made Active in Reports: 07/09/2018  
Number of Days to Update: 24

Source: Department of Natural Resources  
Telephone: N/A  
Last EDR Contact: 12/07/2018  
Next Scheduled EDR Contact: 03/25/2019  
Data Release Frequency: Annually

## Oil/Gas Pipelines

Source: PennWell Corporation

Petroleum Bundle (Crude Oil, Refined Products, Petrochemicals, Gas Liquids (LPG/NGL), and Specialty Gases (Miscellaneous)) N = Natural Gas Bundle (Natural Gas, Gas Liquids (LPG/NGL), and Specialty Gases (Miscellaneous)). This map includes information copyrighted by PennWell Corporation. This information is provided on a best effort basis and PennWell Corporation does not guarantee its accuracy nor warrant its fitness for any particular purpose. Such information has been reprinted with the permission of PennWell.

## Electric Power Transmission Line Data

Source: PennWell Corporation

This map includes information copyrighted by PennWell Corporation. This information is provided on a best effort basis and PennWell Corporation does not guarantee its accuracy nor warrant its fitness for any particular purpose. Such information has been reprinted with the permission of PennWell.

**Sensitive Receptors:** There are individuals deemed sensitive receptors due to their fragile immune systems and special sensitivity to environmental discharges. These sensitive receptors typically include the elderly, the sick, and children. While the location of all sensitive receptors cannot be determined, EDR indicates those buildings and facilities - schools, daycares, hospitals, medical centers, and nursing homes - where individuals who are sensitive receptors are likely to be located.

## GOVERNMENT RECORDS SEARCHED / DATA CURRENCY TRACKING

### AHA Hospitals:

Source: American Hospital Association, Inc.

Telephone: 312-280-5991

The database includes a listing of hospitals based on the American Hospital Association's annual survey of hospitals.

### Medical Centers: Provider of Services Listing

Source: Centers for Medicare & Medicaid Services

Telephone: 410-786-3000

A listing of hospitals with Medicare provider number, produced by Centers of Medicare & Medicaid Services, a federal agency within the U.S. Department of Health and Human Services.

### Nursing Homes

Source: National Institutes of Health

Telephone: 301-594-6248

Information on Medicare and Medicaid certified nursing homes in the United States.

### Public Schools

Source: National Center for Education Statistics

Telephone: 202-502-7300

The National Center for Education Statistics' primary database on elementary and secondary public education in the United States. It is a comprehensive, annual, national statistical database of all public elementary and secondary schools and school districts, which contains data that are comparable across all states.

### Private Schools

Source: National Center for Education Statistics

Telephone: 202-502-7300

The National Center for Education Statistics' primary database on private school locations in the United States.

### Daycare Centers: Licensed Facilities

Source: Department of Social Services

Telephone: 916-657-4041

**Flood Zone Data:** This data was obtained from the Federal Emergency Management Agency (FEMA). It depicts 100-year and 500-year flood zones as defined by FEMA. It includes the National Flood Hazard Layer (NFHL) which incorporates Flood Insurance Rate Map (FIRM) data and Q3 data from FEMA in areas not covered by NFHL.

Source: FEMA

Telephone: 877-336-2627

Date of Government Version: 2003, 2015

**NWI:** National Wetlands Inventory. This data, available in select counties across the country, was obtained by EDR in 2002, 2005 and 2010 from the U.S. Fish and Wildlife Service.

### State Wetlands Data: Wetland Inventory

Source: Department of Fish and Wildlife

Telephone: 916-445-0411

### Current USGS 7.5 Minute Topographic Map

Source: U.S. Geological Survey

## **STREET AND ADDRESS INFORMATION**

© 2015 TomTom North America, Inc. All rights reserved. This material is proprietary and the subject of copyright protection and other intellectual property rights owned by or licensed to Tele Atlas North America, Inc. The use of this material is subject to the terms of a license agreement. You will be held liable for any unauthorized copying or disclosure of this material.

APPENDIX D  
HISTORICAL SOURCES

DRAFT



**326567**

3210 Vanowen Street  
Burbank, CA 91505

Inquiry Number: 3821624.5

January 03, 2014

**The EDR Aerial Photo Decade Package**

# EDR Aerial Photo Decade Package

Environmental Data Resources, Inc. (EDR) Aerial Photo Decade Package is a screening tool designed to assist environmental professionals in evaluating potential liability on a target property resulting from past activities. EDR's professional researchers provide digitally reproduced historical aerial photographs, and when available, provide one photo per decade.

**When delivered electronically by EDR, the aerial photo images included with this report are for ONE TIME USE ONLY. Further reproduction of these aerial photo images is prohibited without permission from EDR. For more information contact your EDR Account Executive.**

DRAFT

***Thank you for your business.***  
Please contact EDR at 1-800-352-0050  
with any questions or comments.

## Disclaimer - Copyright and Trademark Notice

This Report contains certain information obtained from a variety of public and other sources reasonably available to Environmental Data Resources, Inc. It cannot be concluded from this Report that coverage information for the target and surrounding properties does not exist from other sources. **NO WARRANTY EXPRESSED OR IMPLIED, IS MADE WHATSOEVER IN CONNECTION WITH THIS REPORT. ENVIRONMENTAL DATA RESOURCES, INC. SPECIFICALLY DISCLAIMS THE MAKING OF ANY SUCH WARRANTIES, INCLUDING WITHOUT LIMITATION, MERCHANTABILITY OR FITNESS FOR A PARTICULAR USE OR PURPOSE. ALL RISK IS ASSUMED BY THE USER. IN NO EVENT SHALL ENVIRONMENTAL DATA RESOURCES, INC. BE LIABLE TO ANYONE, WHETHER ARISING OUT OF ERRORS OR OMISSIONS, NEGLIGENCE, ACCIDENT OR ANY OTHER CAUSE, FOR ANY LOSS OF DAMAGE, INCLUDING, WITHOUT LIMITATION, SPECIAL, INCIDENTAL, CONSEQUENTIAL, OR EXEMPLARY DAMAGES. ANY LIABILITY ON THE PART OF ENVIRONMENTAL DATA RESOURCES, INC. IS STRICTLY LIMITED TO A REFUND OF THE AMOUNT PAID FOR THIS REPORT.** Purchaser accepts this Report AS IS. Any analyses, estimates, ratings, environmental risk levels or risk codes provided in this Report are provided for illustrative purposes only, and are not intended to provide, nor should they be interpreted as providing any facts regarding, or prediction or forecast of, any environmental risk for any property. Only a Phase I Environmental Site Assessment performed by an environmental professional can provide information regarding the environmental risk for any property. Additionally, the information provided in this Report is not to be construed as legal advice.

Copyright 2014 by Environmental Data Resources, Inc. All rights reserved. Reproduction in any media or format, in whole or in part, of any report or map of Environmental Data Resources, Inc., or its affiliates, is prohibited without prior written permission.

EDR and its logos (including Sanborn and Sanborn Map) are trademarks of Environmental Data Resources, Inc. or its affiliates. All other trademarks used herein are the property of their respective owners.

**Date EDR Searched Historical Sources:**

Aerial Photography January 03, 2014

**Target Property:**

3210 Vanowen Street

Burbank, CA 91505

<u>Year</u>	<u>Scale</u>	<u>Details</u>	<u>Source</u>
1928	Aerial Photograph. Scale: 1"=500'	Flight Year: 1928	Fairchild
1938	Aerial Photograph. Scale: 1"=500'	Flight Year: 1938	EDR
1940	Aerial Photograph. Scale: 1"=500'	Flight Year: 1940	Fairchild
1952	Aerial Photograph. Scale: 1"=500'	Flight Year: 1952	EDR
1954	Aerial Photograph. Scale: 1"=500'	Flight Year: 1954	EDR
1964	Aerial Photograph. Scale: 1"=500'	Flight Year: 1964	EDR
1972	Aerial Photograph. Scale: 1"=500'	Flight Year: 1972	EDR
1981	Aerial Photograph. Scale: 1"=500'	Flight Year: 1981	AMI
1989	Aerial Photograph. Scale: 1"=500'	Flight Year: 1989	USGS
1994	Aerial Photograph. Scale: 1"=500'	/DOQQ - acquisition dates: 1994	EDR
2005	Aerial Photograph. Scale: 1"=500'	Flight Year: 2005	EDR
2009	Aerial Photograph. Scale: 1"=500'	Flight Year: 2009	EDR
2010	Aerial Photograph. Scale: 1"=500'	Flight Year: 2010	EDR
2012	Aerial Photograph. Scale: 1"=500'	Flight Year: 2012	EDR



**INQUIRY #:** 3821624.5

**YEAR:** 1928

| = 500'





**INQUIRY #:** 3821624.5

**YEAR:** 1938

| = 500'







INQUIRY #: 3821624.5

YEAR: 1940

| = 500'





25  
HHH

**INQUIRY #:** 3821624.5

**YEAR:** 1952

|—————| = 500'



25 卍



INQUIRY #: 3821624.5

YEAR: 1954

| = 500'





**INQUIRY #:** 3821624.5

**YEAR:** 1964

|—————| = 500'





**INQUIRY #:** 3821624.5

**YEAR:** 1972

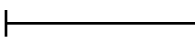
 = 500'





**INQUIRY #:** 3821624.5

**YEAR:** 1981

|—————| = 500'



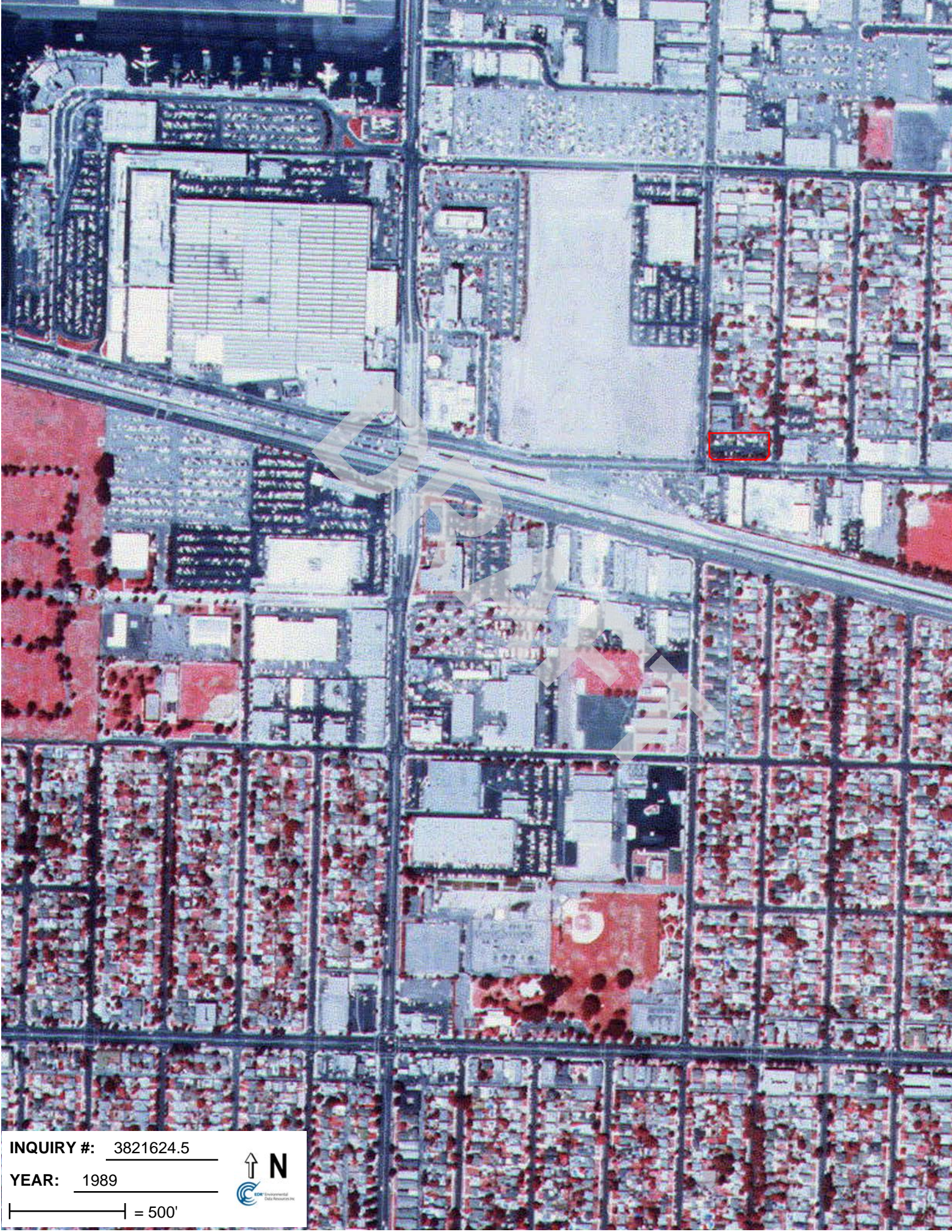

INQUIRY #: 3821624.5

YEAR: 1989

| = 500'





**INQUIRY #:** 3821624.5

**YEAR:** 1994

| = 500'







**INQUIRY #:** 3821624.5

**YEAR:** 2005

 = 500'





**INQUIRY #:** 3821624.5

**YEAR:** 2009

|—————| = 500'



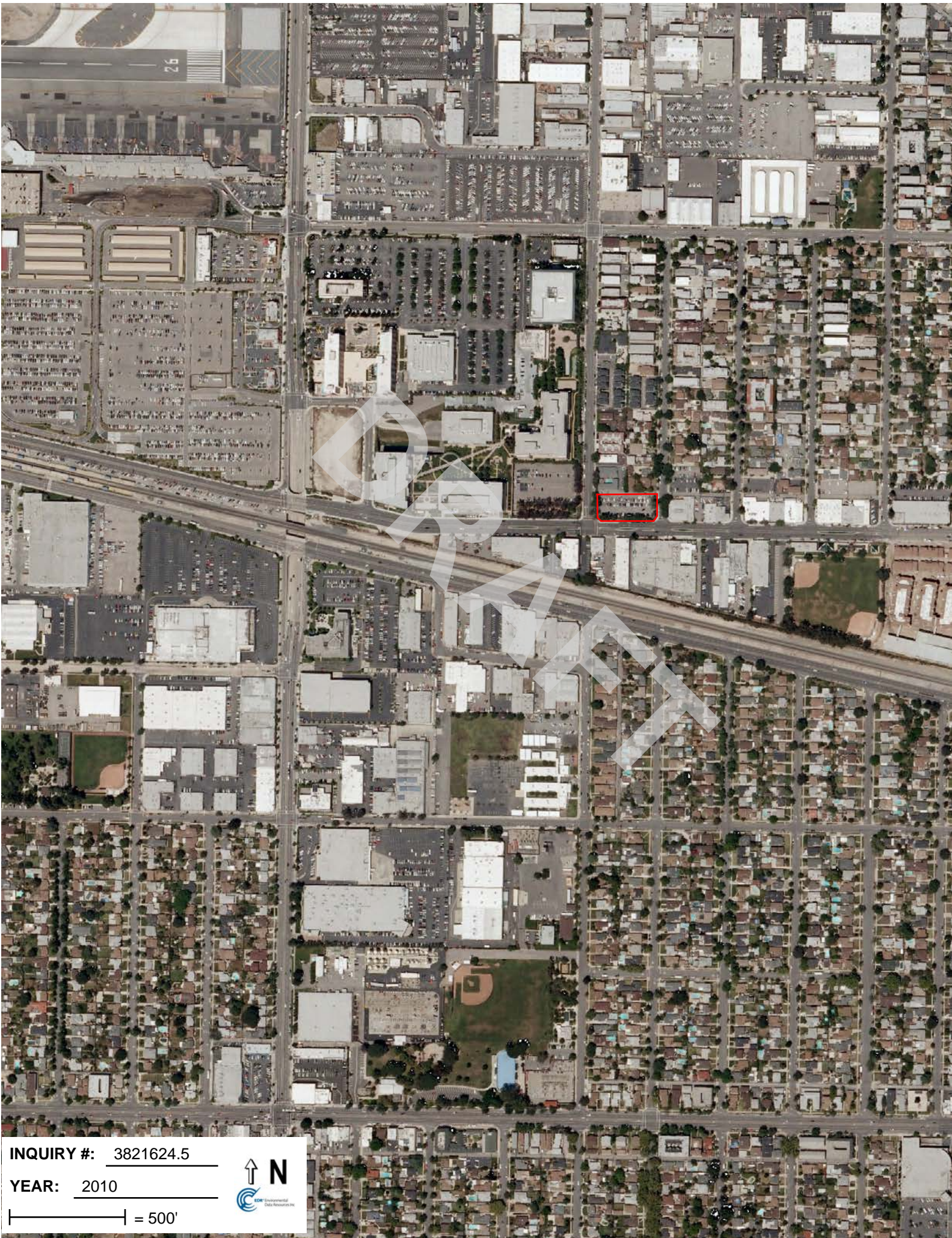

**INQUIRY #:** 3821624.5

**YEAR:** 2010

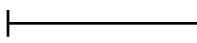
 = 500'





**INQUIRY #:** 3821624.5

**YEAR:** 2012

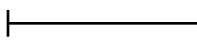
 = 500'



401962

2814,3000,3001W Empire 2214N Ontario 2200N Fairvie

Burbank, CA 91504

Inquiry Number: 5578078.3

March 04, 2019

## Certified Sanborn® Map Report



6 Armstrong Road, 4th floor  
Shelton, CT 06484  
Toll Free: 800.352.0050  
[www.edrnet.com](http://www.edrnet.com)

# Certified Sanborn® Map Report

03/04/19

**Site Name:**

401962  
2814,3000,3001W Empire 221  
Burbank, CA 91504  
EDR Inquiry # 5578078.3

**Client Name:**

AEI Consultants  
2500 Camino Diablo  
Walnut Creek, CA 94597  
Contact: Lacey Elam



The Sanborn Library has been searched by EDR and maps covering the target property location as provided by AEI Consultants were identified for the years listed below. The Sanborn Library is the largest, most complete collection of fire insurance maps. The collection includes maps from Sanborn, Bromley, Perris & Browne, Hopkins, Barlow, and others. Only Environmental Data Resources Inc. (EDR) is authorized to grant rights for commercial reproduction of maps by the Sanborn Library LLC, the copyright holder for the collection. Results can be authenticated by visiting [www.edrnet.com/sanborn](http://www.edrnet.com/sanborn).

The Sanborn Library is continually enhanced with newly identified map archives. This report accesses all maps in the collection as of the day this report was generated.

### Certified Sanborn Results:

**Certification #** A671-40F2-9F4D  
**PO #** 186949  
**Project** 401958-401962



Sanborn® Library search results

Certification #: A671-40F2-9F4D

**Maps Provided:**

- 1969
- 1968
- 1966
- 1960
- 1956
- 1954
- 1953

The Sanborn Library includes more than 1.2 million fire insurance maps from Sanborn, Bromley, Perris & Browne, Hopkins, Barlow and others which track historical property usage in approximately 12,000 American cities and towns. Collections searched:

- Library of Congress
- University Publications of America
- EDR Private Collection

*The Sanborn Library LLC Since 1866™*

### Limited Permission To Make Copies

AEI Consultants (the client) is permitted to make up to FIVE photocopies of this Sanborn Map transmittal and each fire insurance map accompanying this report solely for the limited use of its customer. No one other than the client is authorized to make copies. Upon request made directly to an EDR Account Executive, the client may be permitted to make a limited number of additional photocopies. This permission is conditioned upon compliance by the client, its customer and their agents with EDR's copyright policy; a copy of which is available upon request.

### Disclaimer - Copyright and Trademark Notice

This Report contains certain information obtained from a variety of public and other sources reasonably available to Environmental Data Resources, Inc. It cannot be concluded from this Report that coverage information for the target and surrounding properties does not exist from other sources. NO WARRANTY EXPRESSED OR IMPLIED, IS MADE WHATSOEVER IN CONNECTION WITH THIS REPORT. ENVIRONMENTAL DATA RESOURCES, INC. SPECIFICALLY DISCLAIMS THE MAKING OF ANY SUCH WARRANTIES, INCLUDING WITHOUT LIMITATION, MERCHANTABILITY OR FITNESS FOR A PARTICULAR USE OR PURPOSE. ALL RISK IS ASSUMED BY THE USER. IN NO EVENT SHALL ENVIRONMENTAL DATA RESOURCES, INC. BE LIABLE TO ANYONE, WHETHER ARISING OUT OF ERRORS OR OMISSIONS, NEGLIGENCE, ACCIDENT OR ANY OTHER CAUSE, FOR ANY LOSS OF DAMAGE, INCLUDING, WITHOUT LIMITATION, SPECIAL, INCIDENTAL, CONSEQUENTIAL, OR EXEMPLARY DAMAGES. ANY LIABILITY ON THE PART OF ENVIRONMENTAL DATA RESOURCES, INC. IS STRICTLY LIMITED TO A REFUND OF THE AMOUNT PAID FOR THIS REPORT. Purchaser accepts this Report "AS IS". Any analyses, estimates, ratings, environmental risk levels or risk codes provided in this Report are provided for illustrative purposes only, and are not intended to provide, nor should they be interpreted as providing any facts regarding, or prediction or forecast of, any environmental risk for any property. Only a Phase I Environmental Site Assessment performed by an environmental professional can provide information regarding the environmental risk for any property. Additionally, the information provided in this Report is not to be construed as legal advice. Copyright 2019 by Environmental Data Resources, Inc. All rights reserved. Reproduction in any media or format, in whole or in part, of any report or map of Environmental Data Resources, Inc., or its affiliates, is prohibited without prior written permission.

EDR and its logos (including Sanborn and Sanborn Map) are trademarks of Environmental Data Resources, Inc. or its affiliates. All other trademarks used herein are the property of their respective owners.

## Sanborn Sheet Key

This Certified Sanborn Map Report is based upon the following Sanborn Fire Insurance map sheets.



### 1969 Source Sheets

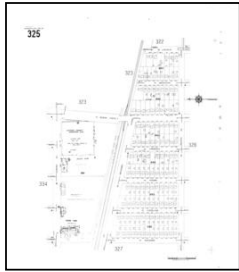

Volume 2N, Sheet 325  
1969

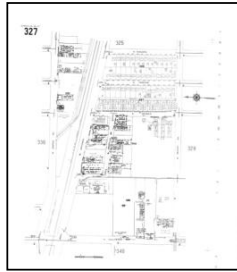

Volume 2N, Sheet 327  
1969

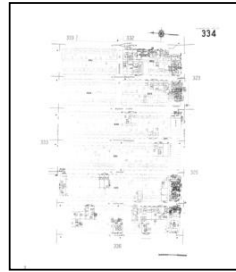

Volume 2N, Sheet 334  
1969

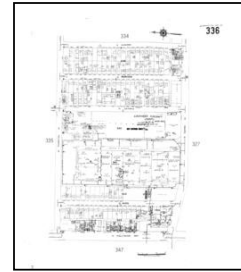

Volume 2N, Sheet 336  
1969

### 1968 Source Sheets

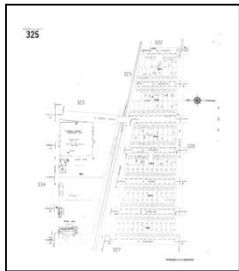

Volume 2N, Sheet 325  
1968

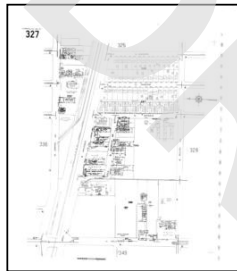

Volume 2N, Sheet 327  
1968

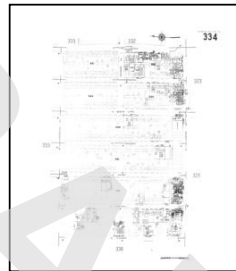

Volume 2N, Sheet 334  
1968

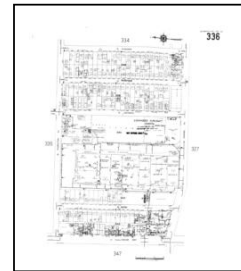

Volume 2N, Sheet 336  
1968

### 1966 Source Sheets

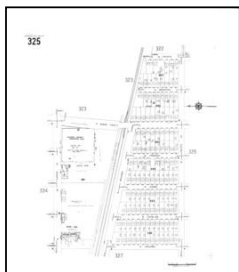

Volume 2N, Sheet 325  
1966

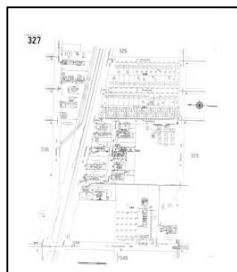

Volume 2N, Sheet 327  
1966

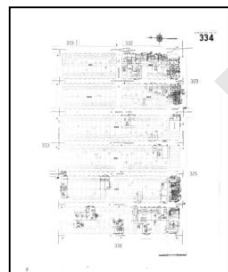

Volume 2N, Sheet 334  
1966

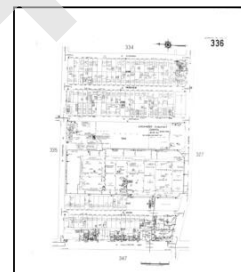

Volume 2N, Sheet 336  
1966

### 1960 Source Sheets

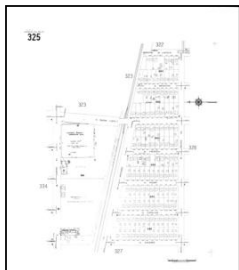

Volume 2N, Sheet 325  
1960

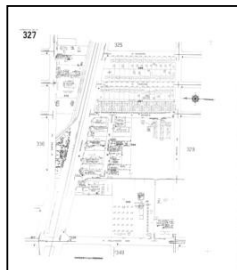

Volume 2N, Sheet 327  
1960

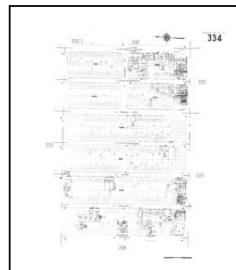

Volume 2N, Sheet 334  
1960

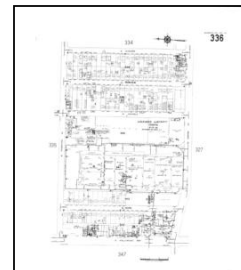

Volume 2N, Sheet 336  
1960

## Sanborn Sheet Key

This Certified Sanborn Map Report is based upon the following Sanborn Fire Insurance map sheets.



### 1956 Source Sheets

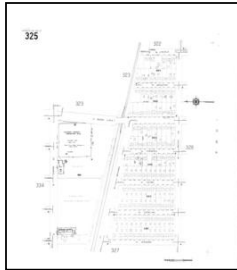

Volume 2N, Sheet 325  
1956

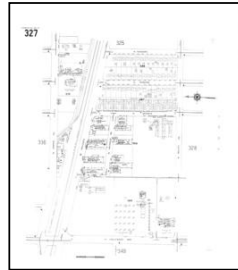

Volume 2N, Sheet 327  
1956

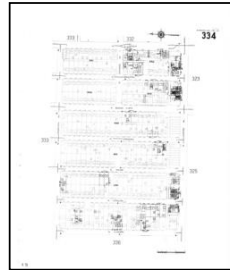

Volume 2N, Sheet 334  
1956

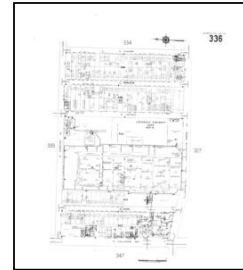

Volume 2N, Sheet 336  
1956

### 1954 Source Sheets

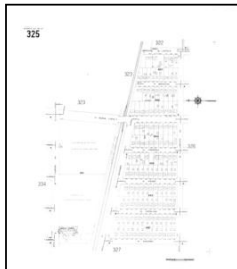

Volume 2N, Sheet 325  
1954

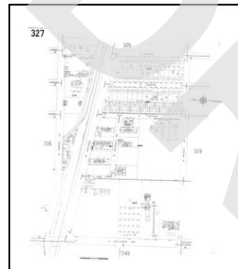

Volume 2N, Sheet 327  
1954

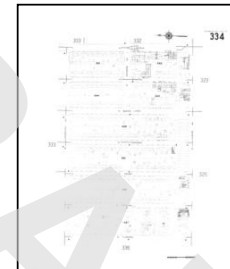

Volume 2N, Sheet 334  
1954

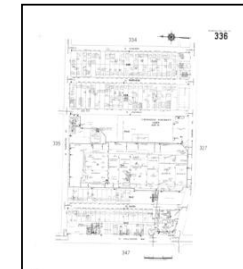

Volume 2N, Sheet 336  
1954

### 1953 Source Sheets

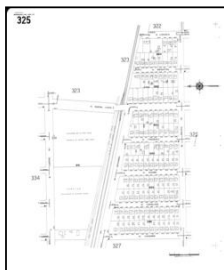

Volume 2N, Sheet 325  
1953

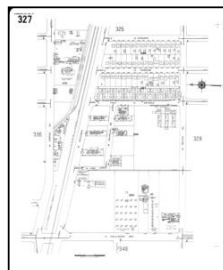

Volume 2N, Sheet 327  
1953

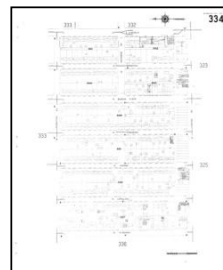

Volume 2N, Sheet 334  
1953

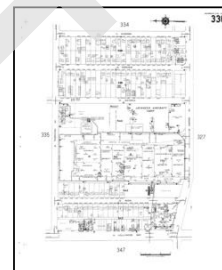

Volume 2N, Sheet 336  
1953



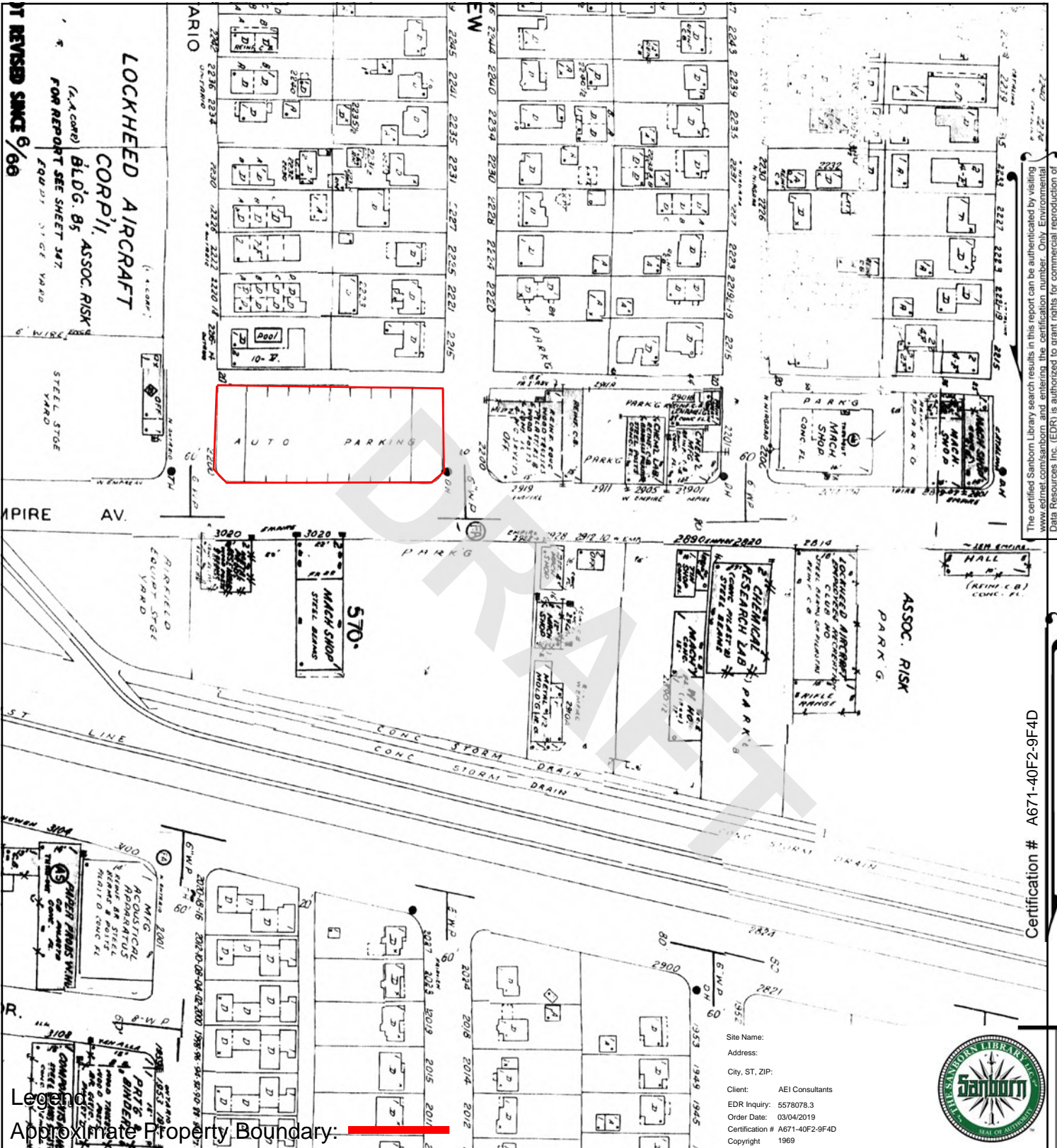

The certified Sanborn Library search results in this report can be authenticated by visiting [www.edrmap.com/sanborn](http://www.edrmap.com/sanborn) and entering the certification number. Only Environmental Data Resources Inc. (EDR) is authorized to grant rights for commercial reproduction of maps by The Sanborn Library LLC, the copyright holder for the collection.

Certification # A671-40F2-9F4D

Site Name:  
Address:  
City, ST, ZIP:  
Client: AEI Consultants  
EDR Inquiry: 5578078.3  
Order Date: 03/04/2019  
Certification # A671-40F2-9F4D  
Copyright: 1969



Approximate Property Boundary:

336	334	Volume 2N, Sheet 336
		Volume 2N, Sheet 334
		Volume 2N, Sheet 327
327	325	Volume 2N, Sheet 325

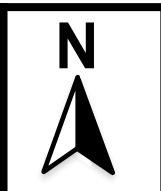
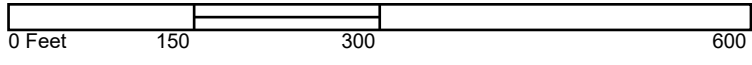

## SANBORN MAP - 1969



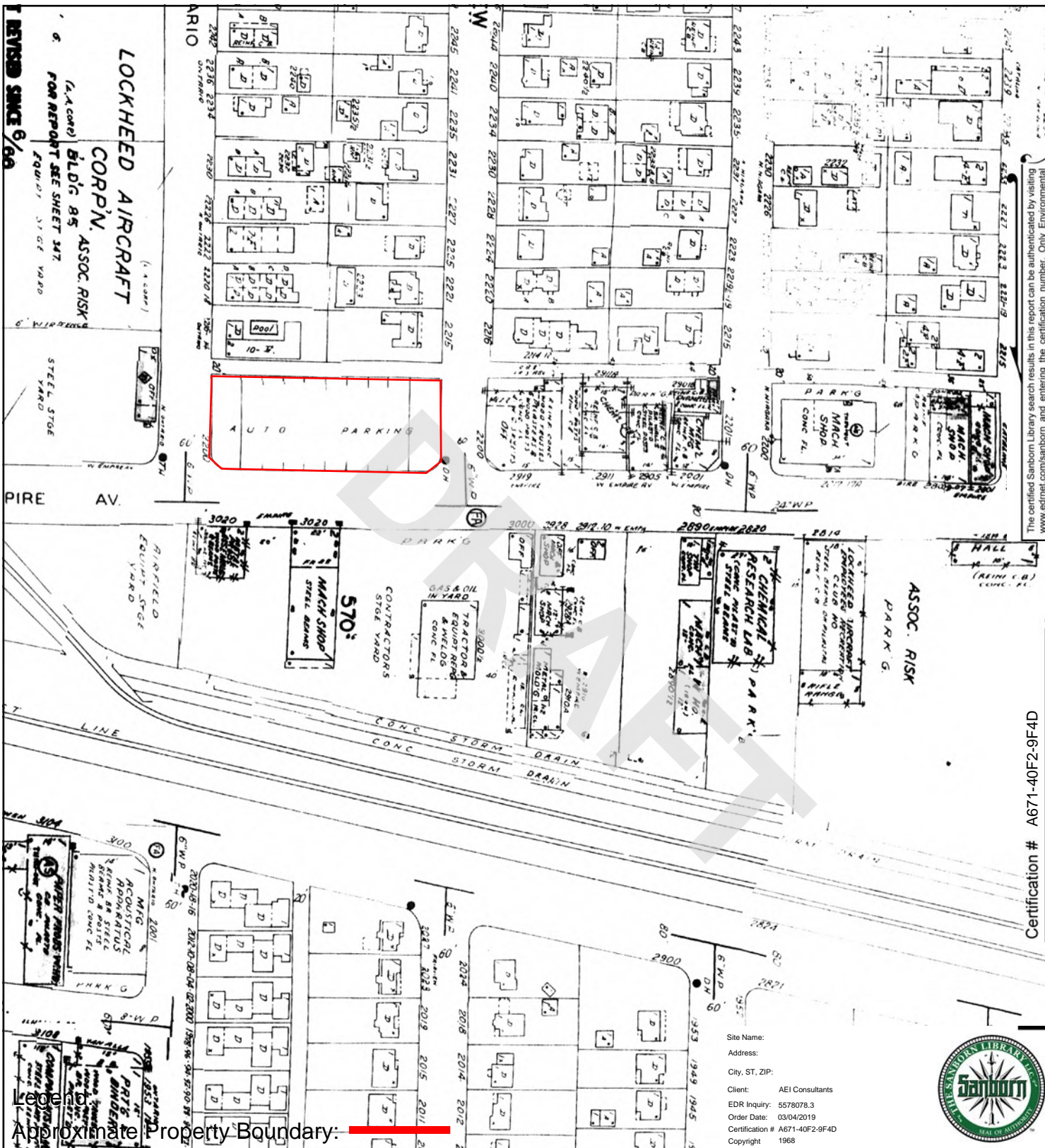

The certified Sanborn Library search results in this report can be authenticated by visiting [www.edr.com/sanborn](http://www.edr.com/sanborn) and entering the certification number. Only Environmental Data Resources Inc. (EDR) is authorized to grant rights for commercial reproduction of maps by The Sanborn Library LLC, the copyright holder for the collection.

Certification # A671-40F2-9F4D

Site Name:  
Address:  
City, ST, ZIP:  
Client: AEI Consultants  
EDR Inquiry: 5578078.3  
Order Date: 03/04/2019  
Certification # A671-40F2-9F4D  
Copyright: 1968



Approximate Property Boundary:

336	334
327	325

Volume 2N, Sheet 336  
Volume 2N, Sheet 334  
Volume 2N, Sheet 327  
Volume 2N, Sheet 325

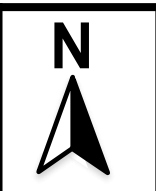
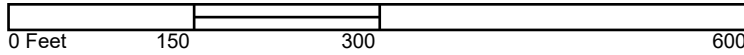

## SANBORN MAP - 1968



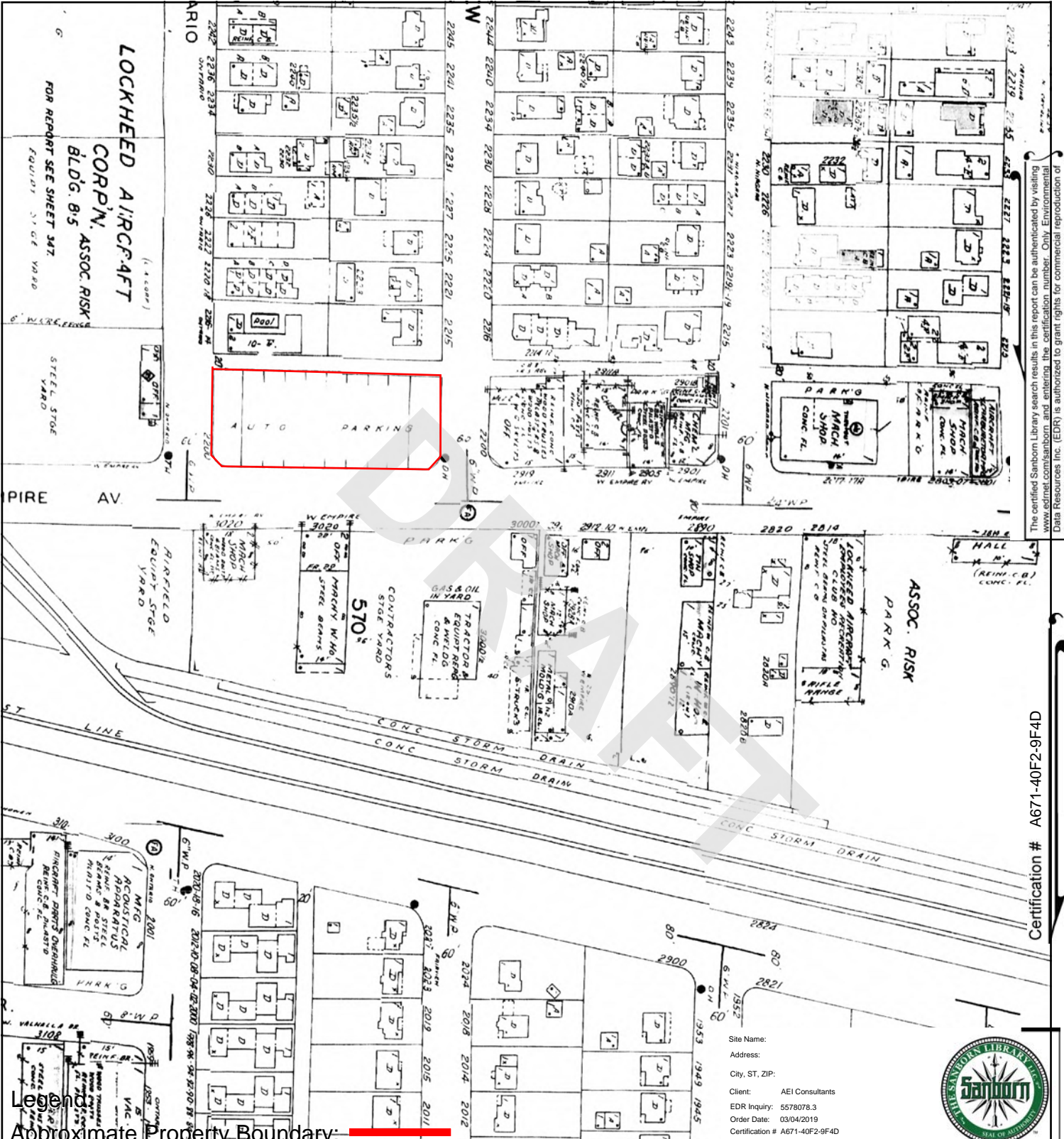

The certified Sanborn Library search results in this report can be authenticated by visiting [www.edr.com/sanborn](http://www.edr.com/sanborn) and entering the certification number. Only Environmental Data Resources Inc. (EDR) is authorized to grant rights for commercial reproduction of maps by The Sanborn Library LLC, the copyright holder for the collection.

Certification # A671-40F2-9F4D

Site Name:  
 Address:  
 City, ST, ZIP:  
 Client: AEI Consultants  
 EDR Inquiry: 5578078.3  
 Order Date: 03/04/2019  
 Certification # A671-40F2-9F4D  
 Copyright: 1966



Legend

Approximate Property Boundary:

336	334	Volume 2N, Sheet 334
327	325	Volume 2N, Sheet 325

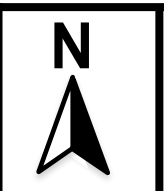
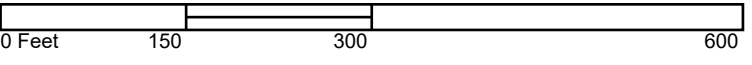

## SANBORN MAP - 1966



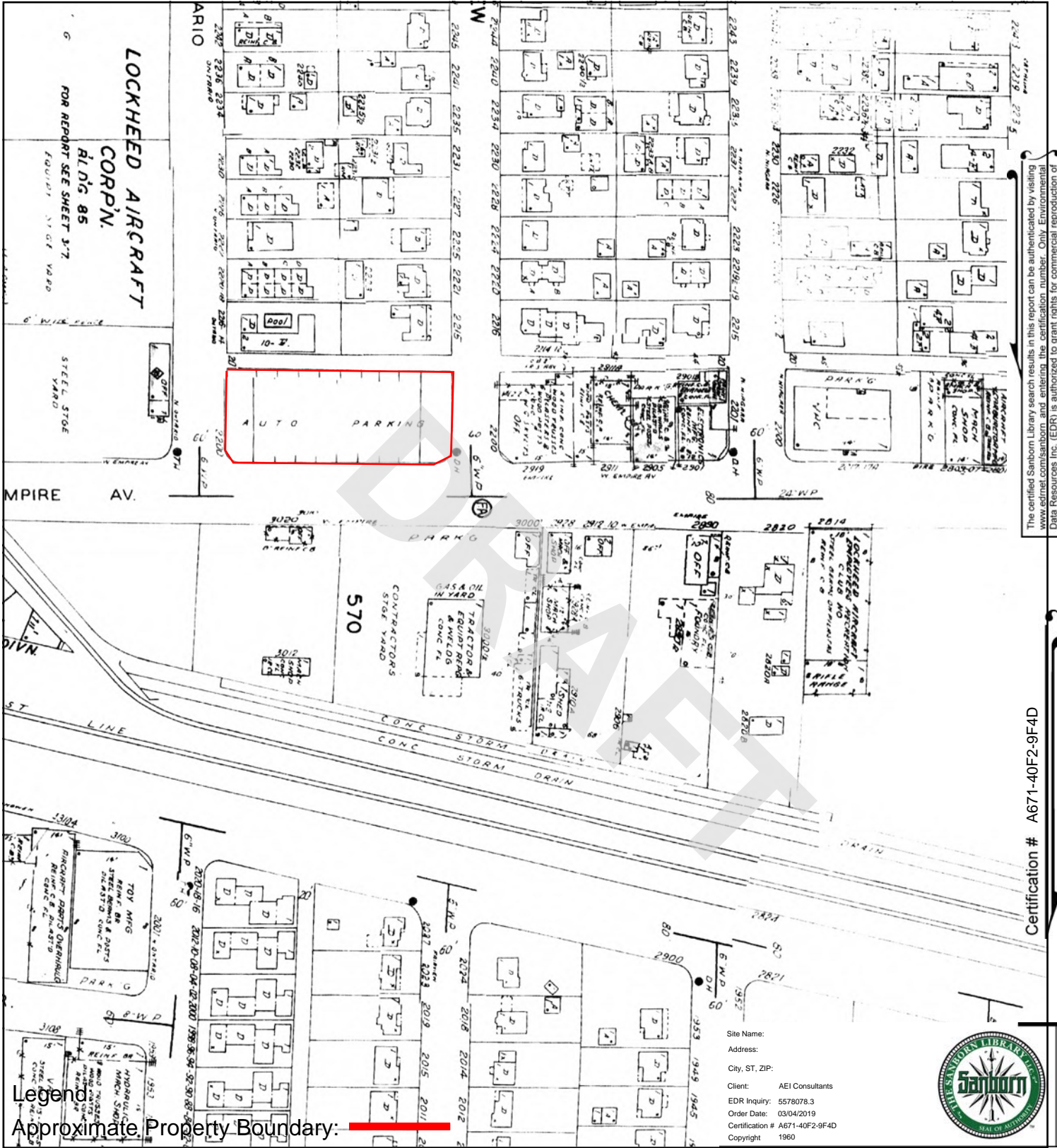

The certified Sanborn Library search results in this report can be authenticated by visiting [www.edr.com/sanborn](http://www.edr.com/sanborn) and entering the certification number. Only Environmental Data Resources Inc. (EDR) is authorized to grant rights for commercial reproduction of maps by The Sanborn Library LLC, the copyright holder for the collection.

Certification # A671-40F2-9F4D

Site Name:  
Address:  
City, ST, ZIP:  
Client: AEI Consultants  
EDR Inquiry: 5578078.3  
Order Date: 03/04/2019  
Certification # A671-40F2-9F4D  
Copyright: 1960



Legend  
Approximate Property Boundary:

336	334	Volume 2N, Sheet 336
		Volume 2N, Sheet 334
		Volume 2N, Sheet 327
327	325	Volume 2N, Sheet 325

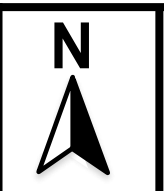
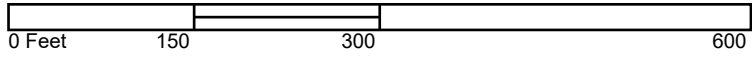

## SANBORN MAP - 1960



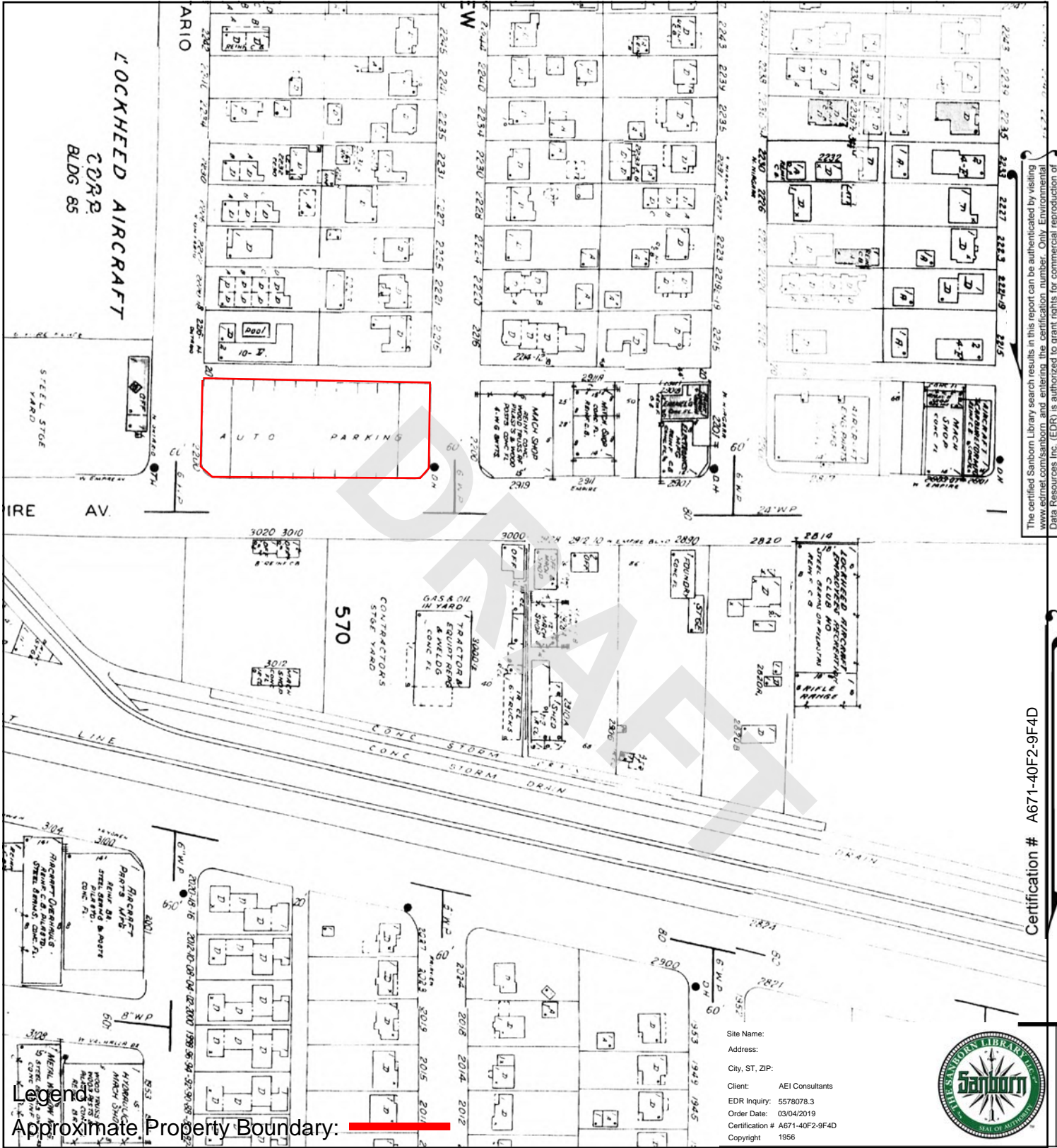

The certified Sanborn Library search results in this report can be authenticated by visiting [www.edrmap.com](http://www.edrmap.com) and entering the certification number. Only Environmental Data Resources Inc. (EDR) is authorized to grant rights for commercial reproduction of maps by The Sanborn Library LLC, the copyright holder for the collection.

Certification # A671-40F2-9F4D

Site Name:  
 Address:  
 City, ST, ZIP:  
 Client: AEI Consultants  
 EDR Inquiry: 5578078.3  
 Order Date: 03/04/2019  
 Certification # A671-40F2-9F4D  
 Copyright: 1956



Legend  
 Approximate Property Boundary:

336	334	Volume 2N, Sheet 336
		Volume 2N, Sheet 334
		Volume 2N, Sheet 327
327	325	Volume 2N, Sheet 325

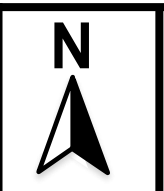
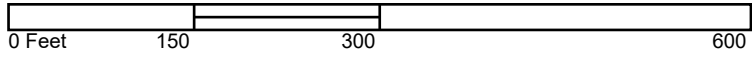

## SANBORN MAP - 1956



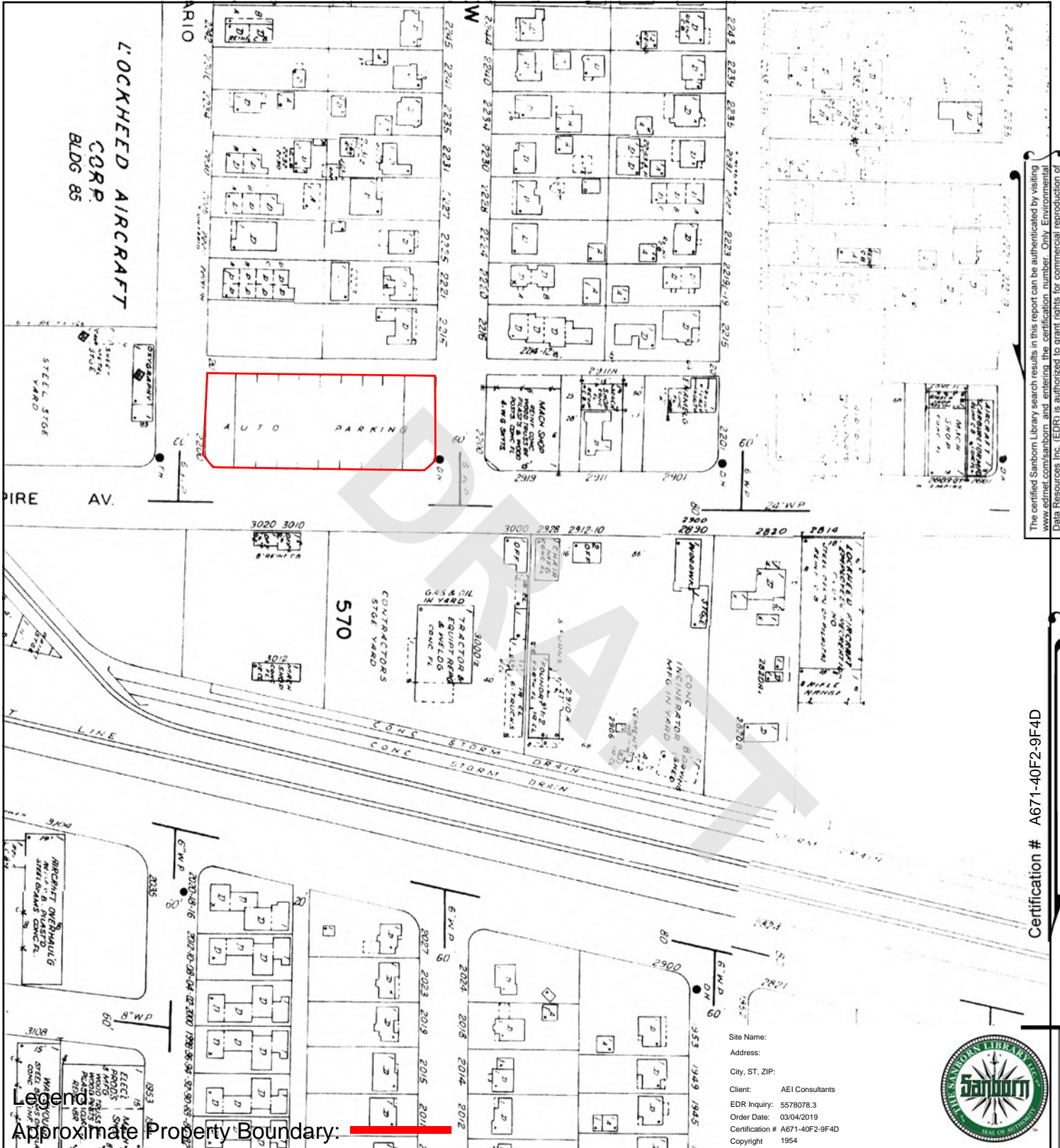

The certified Sanborn Library search results in this report can be authenticated by visiting [www.edr.com/sanborn](http://www.edr.com/sanborn) and entering the certification number. Only Environmental Data Resources Inc. (EDR) is authorized to grant rights for commercial reproduction of maps by The Sanborn Library LLC, the copyright holder for the collection.

Certification # A671-40F2-9F4D

Site Name:  
Address:  
City, ST, ZIP:  
Client: AEI Consultants  
EDR Inquiry: 5578078.3  
Order Date: 03/04/2019  
Certification # A671-40F2-9F4D  
Copyright: 1954



Legend  
Approximate Property Boundary:

336	334	Volume 2N, Sheet 336
		Volume 2N, Sheet 334
		Volume 2N, Sheet 327
327	325	Volume 2N, Sheet 325

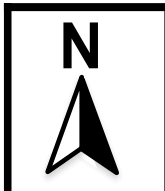
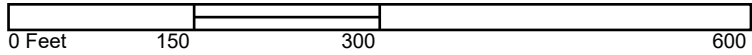

## SANBORN MAP - 1954





The certified Sanborn Library search results in this report can be authenticated by visiting [www.edr.com/sanborn](http://www.edr.com/sanborn) and entering the certification number. Only Environmental Data Resources Inc. (EDR) is authorized to grant rights for commercial reproduction of maps by The Sanborn Library LLC, the copyright holder for the collection.

Certification # A671-40F2-9F4D



Site Name:  
 Address:  
 City, ST, ZIP:  
 Client: AEI Consultants  
 EDR Inquiry: 5578078.3  
 Order Date: 03/04/2019  
 Certification # A671-40F2-9F4D  
 Copyright: 1953

Approximate Property Boundary:

336	334
327	325

Volume 2N, Sheet 336  
 Volume 2N, Sheet 334  
 Volume 2N, Sheet 327  
 Volume 2N, Sheet 325

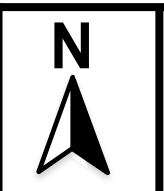
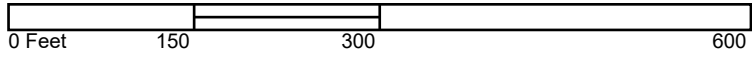

## SANBORN MAP - 1953



**401962**

2814,3000,3001W Empire 2214N Ontario 2200N Fairvie  
Burbank, CA 91504

Inquiry Number: 5578078.5  
March 04, 2019

# The EDR-City Directory Abstract



## TABLE OF CONTENTS

### SECTION

Executive Summary

Findings

City Directory Images

*Thank you for your business.*  
Please contact EDR at 1-800-352-0050  
with any questions or comments.

#### **Disclaimer - Copyright and Trademark Notice**

This Report contains certain information obtained from a variety of public and other sources reasonably available to Environmental Data Resources, Inc. It cannot be concluded from this Report that coverage information for the target and surrounding properties does not exist from other sources. **NO WARRANTY EXPRESSED OR IMPLIED, IS MADE WHATSOEVER IN CONNECTION WITH THIS REPORT. ENVIRONMENTAL DATA RESOURCES, INC. SPECIFICALLY DISCLAIMS THE MAKING OF ANY SUCH WARRANTIES, INCLUDING WITHOUT LIMITATION, MERCHANTABILITY OR FITNESS FOR A PARTICULAR USE OR PURPOSE. ALL RISK IS ASSUMED BY THE USER. IN NO EVENT SHALL ENVIRONMENTAL DATA RESOURCES, INC. BE LIABLE TO ANYONE, WHETHER ARISING OUT OF ERRORS OR OMISSIONS, NEGLIGENCE, ACCIDENT OR ANY OTHER CAUSE, FOR ANY LOSS OR DAMAGE, INCLUDING, WITHOUT LIMITATION, SPECIAL, INCIDENTAL, CONSEQUENTIAL, OR EXEMPLARY DAMAGES. ANY LIABILITY ON THE PART OF ENVIRONMENTAL DATA RESOURCES, INC. IS STRICTLY LIMITED TO A REFUND OF THE AMOUNT PAID FOR THIS REPORT.** Purchaser accepts this Report "AS IS". Any analyses, estimates, ratings, environmental risk levels or risk codes provided in this Report are provided for illustrative purposes only, and are not intended to provide, nor should they be interpreted as providing any facts regarding, or prediction or forecast of, any environmental risk for any property. Only a Phase I Environmental Site Assessment performed by an environmental professional can provide information regarding the environmental risk for any property. Additionally, the information provided in this Report is not to be construed as legal advice.

Copyright 2017 by Environmental Data Resources, Inc. All rights reserved. Reproduction in any media or format, in whole or in part, of any report or map of Environmental Data Resources, Inc. or its affiliates is prohibited without prior written permission.

EDR and its logos (including Sanborn and Sanborn Map) are trademarks of Environmental Data Resources, Inc. or its affiliates. All other trademarks used herein are the property of their respective owners.

## EXECUTIVE SUMMARY

### DESCRIPTION

Environmental Data Resources, Inc.'s (EDR) City Directory Abstract is a screening tool designed to assist environmental professionals in evaluating potential liability on a target property resulting from past activities. EDR's City Directory Abstract includes a search and abstract of available city directory data. For each address, the directory lists the name of the corresponding occupant at five year intervals.

Business directories including city, cross reference and telephone directories were reviewed, if available, at approximately five year intervals for the years spanning 1920 through 2014. This report compiles information gathered in this review by geocoding the latitude and longitude of properties identified and gathering information about properties within 660 feet of the target property.

A summary of the information obtained is provided in the text of this report.

### RECORD SOURCES

EDR's Digital Archive combines historical directory listings from sources such as Cole Information and Dun & Bradstreet. These standard sources of property information complement and enhance each other to provide a more comprehensive report.

EDR is licensed to reproduce certain City Directory works by the copyright holders of those works. The purchaser of this EDR City Directory Report may include it in report(s) delivered to a customer. Reproduction of City Directories without permission of the publisher or licensed vendor may be a violation of copyright.

Data by

**infoUSA**<sup>®</sup>

Copyright©2008  
All Rights Reserved

### RESEARCH SUMMARY

The following research sources were consulted in the preparation of this report. An "X" indicates where information was identified in the source and provided in this report.

<u>Year</u>	<u>Source</u>	<u>TP</u>	<u>Adjoining</u>	<u>Text Abstract</u>	<u>Source Image</u>
2014	EDR Digital Archive	-	X	X	-
2010	EDR Digital Archive	-	X	X	-
2006	Haines Company, Inc.	-	X	X	-
	Haines Company, Inc.	X	X	X	-
2004	Haines Company	-	-	-	-
2003	Haines & Company	-	-	-	-
2001	Haines & Company, Inc.	-	X	X	-
	Haines & Company, Inc.	X	X	X	-
2000	Pacific Bell Telephone	-	-	-	-
1999	Haines Company	-	-	-	-
1996	GTE	-	-	-	-
1995	Pacific Bell	-	X	X	-

## EXECUTIVE SUMMARY

<u>Year</u>	<u>Source</u>	<u>TP</u>	<u>Adjoining</u>	<u>Text Abstract</u>	<u>Source Image</u>
1995	Pacific Bell	X	X	X	-
1992	PACIFIC BELL WHITE PAGES	-	-	-	-
1991	Pacific Bell	-	X	X	-
	Pacific Bell	X	X	X	-
1990	Pacific Bell	-	X	X	-
	Pacific Bell	X	X	X	-
1986	Pacific Bell	-	X	X	-
	Pacific Bell	X	X	X	-
1985	Pacific Bell	-	X	X	-
	Pacific Bell	X	X	X	-
1981	Pacific Telephone	-	X	X	-
	Pacific Telephone	X	X	X	-
1980	Pacific Telephone	-	X	X	-
	Pacific Telephone	X	X	X	-
1976	Pacific Telephone	-	X	X	-
	Pacific Telephone	X	X	X	-
1975	Pacific Telephone	-	X	X	-
	Pacific Telephone	X	X	X	-
1972	R. L. Polk & Co.	-	-	-	-
1971	Pacific Telephone	-	X	X	-
1970	Pacific Telephone	-	X	X	-
	Pacific Telephone	X	X	X	-
	R. L. Polk & Co.	-	X	X	-
	R. L. Polk & Co.	X	X	X	-
1969	Pacific Telephone	-	-	-	-
1967	Pacific Telephone	-	X	X	-
1966	Pacific Telephone	-	-	-	-
1965	GTE	-	-	-	-
1964	Pacific Telephone	-	X	X	-
1963	Pacific Telephone	-	-	-	-
1962	Pacific Telephone	-	X	X	-
	Pacific Telephone	X	X	X	-
1961	R. L. Polk & Co.	-	-	-	-
1960	Pacific Telephone	-	X	X	-
1958	Pacific Telephone	-	X	X	-
	Pacific Telephone	X	X	X	-
1957	Pacific Telephone	-	X	X	-
1956	Pacific Telephone	-	X	X	-
	Pacific Telephone	X	X	X	-
1955	R. L. Polk & Co.	-	-	-	-
1954	R. L. Polk & Co.	-	-	-	-
1952	Los Angeles Directory Co.	-	X	X	-

## EXECUTIVE SUMMARY

<u>Year</u>	<u>Source</u>	<u>TP</u>	<u>Adjoining</u>	<u>Text Abstract</u>	<u>Source Image</u>
1952	Los Angeles Directory Co.	X	X	X	-
1951	Pacific Telephone & Telegraph Co.	-	X	X	-
1950	Pacific Telephone	-	X	X	-
	Pacific Telephone	X	X	X	-
1949	Los Angeles Directory Co.	-	-	-	-
1948	Los Angeles Directory Co.	-	-	-	-
1947	Pacific Directory Co.	-	-	-	-
1946	Los Angeles Directory Co.	-	X	X	-
	Los Angeles Directory Co.	X	X	X	-
1945	The Glendale Directory Co.	-	-	-	-
1944	R. L. Polk & Co.	-	-	-	-
1942	Los Angeles Directory Co.	-	X	X	-
	Los Angeles Directory Co.	X	X	X	-
1940	Los Angeles Directory Co.	-	-	-	-
1939	Los Angeles Directory Co.	-	-	-	-
1938	Los Angeles Directory Company Publishers	-	-	-	-
1937	Los Angeles Directory Co.	-	X	X	-
1936	Los Angeles Directory Co.	-	-	-	-
1935	Los Angeles Directory Co.	-	-	-	-
1934	Los Angeles Directory Co.	-	-	-	-
1933	Los Angeles Directory Co.	-	-	-	-
1932	Los Angeles Directory Co.	-	-	-	-
1931	Los Angeles Directory Company Publishers	-	-	-	-
1930	Los Angeles Directory Co.	-	-	-	-
1929	Los Angeles Directory Co.	-	-	-	-
1928	Los Angeles Directory Co.	-	-	-	-
1927	Los Angeles Directory Co.	-	-	-	-
1926	Los Angeles Directory Co.	-	-	-	-
1925	Los Angeles Directory Co.	-	-	-	-
1924	Los Angeles Directory Co.	-	-	-	-
1923	Los Angeles Directory Co.	-	-	-	-
1921	Los Angeles Directory Co.	-	-	-	-
1920	Los Angeles Directory Co.	-	-	-	-

## EXECUTIVE SUMMARY

### SELECTED ADDRESSES

The following addresses were selected by the client, for EDR to research. An "X" indicates where information was identified.

<b><u>Address</u></b>	<b><u>Type</u></b>	<b><u>Findings</u></b>
2814 West Empire	Client Entered	X
3000 West Empire	Client Entered	X
3001 West Empire	Client Entered	
2214 North Ontario	Client Entered	X
2200 North Fairview	Client Entered	

DRAFT

# FINDINGS

## TARGET PROPERTY INFORMATION

### ADDRESS

2814,3000,3001W Empire 2214N Ontario 2200N Fairvie  
Burbank, CA 91504

### FINDINGS DETAIL

Target Property research detail.

#### North Fairview

##### 2200 North Fairview

<u>Year</u>	<u>Uses</u>	<u>Source</u>
-------------	-------------	---------------

#### North Ontario

##### 2214 North Ontario

<u>Year</u>	<u>Uses</u>	<u>Source</u>
2006	DURAN Elena	Haines Company, Inc.
2001	BRIERE Richard	Haines & Company, Inc.
1980	CRUZ ANGEL	Pacific Telephone
	JACKSON DANIEL E	Pacific Telephone
	TWIST LEONARD SR	Pacific Telephone
1970	BROWN R C	Pacific Telephone
	CREEK WM W	Pacific Telephone
	STUART DONALD	Pacific Telephone
1962	BROWN BOBBY W MRS	Pacific Telephone
1956	ROBBINS CARL	Pacific Telephone
	ROGERS BILL	Pacific Telephone
	SCOFIELD E B	Pacific Telephone
	STEWART W O JR	Pacific Telephone

#### West Empire

##### 2814 West Empire

<u>Year</u>	<u>Uses</u>	<u>Source</u>
2001	XXXX	Haines & Company, Inc.
1991	Amateur Radio Clob	Pacific Bell
	Employee Recreatie Club	Pacific Bell

## FINDINGS

<u>Year</u>	<u>Uses</u>	<u>Source</u>
1985	Employee Recreation Club	Pacific Bell
	Lockheed E R C	Pacific Bell
	Lockheed E R C Amateur Radio Club	Pacific Bell
	Lockheed Federal Credit Union	Pacific Bell
1980	LOCKHEED CORPORATION LOCKHEED CALIFORNIA COMPANY	Pacific Telephone
	LOCKHEED E R C AMATEUR RADIO CLUB	Pacific Telephone
1975	Employee Recreation Club	Pacific Telephone
	L E R C Amateur Radio Club	Pacific Telephone
1970	LOCKHEED AIRCRAFT CORPORATION	Pacific Telephone
	LOCKHEED AIRCRAFT CORPORATION LOCKHEED CALIFORNIA COMPANY	Pacific Telephone
	LOCKHEED EMPLOYEE S RECREATION CLUB	Pacific Telephone
	LOCKHEED-CALIFORNIA COMPANY EMPLOYEE RECREATION CLUB	Pacific Telephone
	L E R C AMATEUR RADIO CLUB HOBBY	R. L. Polk & Co.
	LOCKHEED EMPLOYEES FEDERAL CREDIT UNION	R. L. Polk & Co.
	LOCKHEED EMPLOYEES RECREATION CLUB	R. L. Polk & Co.
1962	L E R C AMATEUR RADIO CLUB	Pacific Telephone
	LOCKHEED EMPLOYEES RECREATION CLUB	Pacific Telephone
1958	Lockheed Employees Recreation Club	Pacific Telephone
1956	LOCKHEED EMPLOYEES RECREATION CLUB	Pacific Telephone

### 3000 West Empire

<u>Year</u>	<u>Uses</u>	<u>Source</u>
2006	1928 JEWELRYCO	Haines Company, Inc.
	CROSSROADS	Haines Company, Inc.
2001	1928 JEWELRY CO	Haines & Company, Inc.
	EMILYS PROPERTIES LTD	Haines & Company, Inc.
1995	Emilys Properties LTD	Pacific Bell
1991	Accessory Plating	Pacific Bell
	Emilys Properties LTD	Pacific Bell
1990	1928 JEWELRY CO BURBANK	Pacific Bell
	ACCESSORY PLATING BURBANK	Pacific Bell
1986	1928 JEWELRY CO	Pacific Bell
	ACCESSORY PLATING BURBANK	Pacific Bell
1985	Accessory Plating	Pacific Bell

## FINDINGS

<u>Year</u>	<u>Uses</u>	<u>Source</u>
1985	Loree Of Beverly Hills	Pacific Bell
	Loree VT	Pacific Bell
	Yesterdays Treasures	Pacific Bell
1981	1928 JEWELRY CO	Pacific Telephone
	ACCESSORY PLATING BURBANK	Pacific Telephone
	YESTERDAYS TREASURES BURBANK	Pacific Telephone
1980	1928 JEWELRY CO	Pacific Telephone
	ACCESSORY PLATING	Pacific Telephone
	YESTERDAYS TREASURES BURBANK	Pacific Telephone
1976	Greenstone Leonard Co	Pacific Telephone
1956	RADICH & FERGUSON INC CONTRS	Pacific Telephone
1952	Radich & Fergusson Inc genl	Los Angeles Directory Co.
1950	RADICH & FERGUSON INC CONTRS	Pacific Telephone
1946	Radich Mike & Co geni contrs	Los Angeles Directory Co.
1942	ARadich & Brown geni contr	Los Angeles Directory Co.

### 3001 West Empire

<u>Year</u>	<u>Uses</u>	<u>Source</u>
-------------	-------------	---------------



## FINDINGS

### ADJOINING PROPERTY DETAIL

The following Adjoining Property addresses were researched for this report. Detailed findings are provided for each address.

#### CATALINA ST N

##### 2205 CATALINA ST N

<u>Year</u>	<u>Uses</u>	<u>Source</u>
1951	N Catalina Wickman Emil brkr	Pacific Telephone & Telegraph Co.

##### 2215 CATALINA ST N

<u>Year</u>	<u>Uses</u>	<u>Source</u>
2001	ALZAGA Juan J	Haines & Company, Inc.

##### 2218 CATALINA ST N

<u>Year</u>	<u>Uses</u>	<u>Source</u>
2001	RIVERA Herminio	Haines & Company, Inc.
	NALBANDIAN Angela	Haines & Company, Inc.
	CRUZ Iraido	Haines & Company, Inc.
1970	VACANT	R. L. Polk & Co.

##### 2219 CATALINA ST N

<u>Year</u>	<u>Uses</u>	<u>Source</u>
2001	BAUTISTA Everardo	Haines & Company, Inc.
	CRUZ Yraido	Haines & Company, Inc.
1970	GOT ARCHIE	R. L. Polk & Co.

##### 2220 CATALINA ST N

<u>Year</u>	<u>Uses</u>	<u>Source</u>
2001	REYES Hector J Moran	Haines & Company, Inc.
1970	WEBB GEO A	R. L. Polk & Co.
1951	N Catalina Landegger Geo P MD r	Pacific Telephone & Telegraph Co.

##### 2221 CATALINA ST N

<u>Year</u>	<u>Uses</u>	<u>Source</u>
1970	LEONG ERNEST K	R. L. Polk & Co.
1951	N Catalina Kiener Catherine Mrs r	Pacific Telephone & Telegraph Co.

##### 2222 CATALINA ST N

<u>Year</u>	<u>Uses</u>	<u>Source</u>
2001	SEVILLA Ronald	Haines & Company, Inc.

## FINDINGS

<u>Year</u>	<u>Uses</u>	<u>Source</u>
2001	MUNOZ Jose	Haines & Company, Inc.

### 2223 CATALINA ST N

<u>Year</u>	<u>Uses</u>	<u>Source</u>
2001	MANGUSTA Don	Haines & Company, Inc.
	WALTERS Kenneth	Haines & Company, Inc.
1970	SKILLMAN LARRY P	R. L. Polk & Co.

### 2226 CATALINA ST N

<u>Year</u>	<u>Uses</u>	<u>Source</u>
2001	CRUZ Yraido	Haines & Company, Inc.
	DERAMOS Lucy	Haines & Company, Inc.
1970	NO RETURN	R. L. Polk & Co.

### 2227 CATALINA ST N

<u>Year</u>	<u>Uses</u>	<u>Source</u>
2001	WALTERS Kenneth	Haines & Company, Inc.
	HOLZTMAN Joel B	Haines & Company, Inc.
1970	GRASS AMOS J	R. L. Polk & Co.
1951	N Catalina Goldberg Jack L r	Pacific Telephone & Telegraph Co.

### 2228 CATALINA ST N

<u>Year</u>	<u>Uses</u>	<u>Source</u>
2001	XXXX	Haines & Company, Inc.
1951	N Catalina Smith Jack r	Pacific Telephone & Telegraph Co.

### 2230 CATALINA ST N

<u>Year</u>	<u>Uses</u>	<u>Source</u>
2001	REVERON Miguel	Haines & Company, Inc.
1970	BAKAS GEO A	R. L. Polk & Co.
1951	N Catalina McKean John Guilbert r	Pacific Telephone & Telegraph Co.

### 2233 CATALINA ST N

<u>Year</u>	<u>Uses</u>	<u>Source</u>
2001	BLAKE Mark P	Haines & Company, Inc.
	GARCIA Ruben Antonio	Haines & Company, Inc.
	PFEIFER Alberta	Haines & Company, Inc.
	WALTERS Kenneth C	Haines & Company, Inc.

## FINDINGS

### 2234 CATALINA ST N

<u>Year</u>	<u>Uses</u>	<u>Source</u>
2001	WALTERS Kenneth	Haines & Company, Inc.
	SANCHEZ Miguel A	Haines & Company, Inc.
	LEATHERS R	Haines & Company, Inc.

### 2235 CATALINA ST N

<u>Year</u>	<u>Uses</u>	<u>Source</u>
2001	WALTERS Kenneth	Haines & Company, Inc.
	GREENE Ernest L	Haines & Company, Inc.
1970	SMALLCANYON TEDDY	R. L. Polk & Co.
1951	N Catalina Wilson Gertrude M r	Pacific Telephone & Telegraph Co.

### 2239 CATALINA ST N

<u>Year</u>	<u>Uses</u>	<u>Source</u>
2001	WHITE Hubert	Haines & Company, Inc.
	KAMEYA H	Haines & Company, Inc.
	CAMPANIONI Lazaro	Haines & Company, Inc.
1970	5VACANT	R. L. Polk & Co.
	4PRATT JEAN F MRS	R. L. Polk & Co.
	3LINTONE BERT	R. L. Polk & Co.
	1KRINGEN JERRY V	R. L. Polk & Co.
	2PETTENGILL ERNEST	R. L. Polk & Co.
	APARTMENTS	R. L. Polk & Co.

### 2240 CATALINA ST N

<u>Year</u>	<u>Uses</u>	<u>Source</u>
2001	SIMEONE Nicola	Haines & Company, Inc.
1970	CRAMBLIT WM L	R. L. Polk & Co.

### 2242 CATALINA ST N

<u>Year</u>	<u>Uses</u>	<u>Source</u>
2001	SANCHEZ Barbara	Haines & Company, Inc.
	RODRIGUEZ Alfredo H	Haines & Company, Inc.
	NGCHANTO Jonathan	Haines & Company, Inc.
	VELASQUEZ Juan	Haines & Company, Inc.
1970	LUTHER FRANK L	R. L. Polk & Co.
1951	N Catalina Lyon Geo C r	Pacific Telephone & Telegraph Co.

## FINDINGS

### 2243 CATALINA ST N

<u>Year</u>	<u>Uses</u>	<u>Source</u>
2001	OCHOA Maria	Haines & Company, Inc.
	DELGADO Crecencia	Haines & Company, Inc.
	FLORIANO Dale A	Haines & Company, Inc.
1970	POLEDNA JAMES J	R. L. Polk & Co.

### 2246 CATALINA ST N

<u>Year</u>	<u>Uses</u>	<u>Source</u>
2001	TOLEDO Jose	Haines & Company, Inc.
1970	ARNMONE VINCENT	R. L. Polk & Co.

### 2247 CATALINA ST N

<u>Year</u>	<u>Uses</u>	<u>Source</u>
1970	NO RETURN	R. L. Polk & Co.

### 2249 CATALINA ST N

<u>Year</u>	<u>Uses</u>	<u>Source</u>
2001	ZELADA Maria	Haines & Company, Inc.

### 2250 CATALINA ST N

<u>Year</u>	<u>Uses</u>	<u>Source</u>
2001	GODINO Juan	Haines & Company, Inc.
1970	GASTON FRED D	R. L. Polk & Co.

### 2251 CATALINA ST N

<u>Year</u>	<u>Uses</u>	<u>Source</u>
2001	TRACY Jeff M	Haines & Company, Inc.
	SCHOENKE Eric	Haines & Company, Inc.
	KELLEY Bobbie	Haines & Company, Inc.
1970	COLLINS JAMES D	R. L. Polk & Co.
1951	N Catalina McNulty Jas V Dr r	Pacific Telephone & Telegraph Co.

### 2215A CATALINA ST N

<u>Year</u>	<u>Uses</u>	<u>Source</u>
1970	ONG DON J	R. L. Polk & Co.

### 2215B CATALINA ST N

<u>Year</u>	<u>Uses</u>	<u>Source</u>
1970	VACANT	R. L. Polk & Co.

## FINDINGS

### 2215C CATALINA ST N

<u>Year</u>	<u>Uses</u>	<u>Source</u>
1970	KOSOR TOMO	R. L. Polk & Co.

### 2215D CATALINA ST N

<u>Year</u>	<u>Uses</u>	<u>Source</u>
1970	VACANT	R. L. Polk & Co.

### 2215E CATALINA ST N

<u>Year</u>	<u>Uses</u>	<u>Source</u>
1970	GARCIA LOUIS	R. L. Polk & Co.

### 2215F CATALINA ST N

<u>Year</u>	<u>Uses</u>	<u>Source</u>
1970	SALAZ JORGE	R. L. Polk & Co.

### 2215G CATALINA ST N

<u>Year</u>	<u>Uses</u>	<u>Source</u>
1970	CESPEDES JOSE	R. L. Polk & Co.

### 2215I CATALINA ST N

<u>Year</u>	<u>Uses</u>	<u>Source</u>
1970	LE WAY FRANK	R. L. Polk & Co.

### 2215J CATALINA ST N

<u>Year</u>	<u>Uses</u>	<u>Source</u>
1970	MENDEZ ANTONIO R	R. L. Polk & Co.

### 2222A CATALINA ST N

<u>Year</u>	<u>Uses</u>	<u>Source</u>
1970	BAUTISTA BEQJ D	R. L. Polk & Co.

### 2222B CATALINA ST N

<u>Year</u>	<u>Uses</u>	<u>Source</u>
1970	GRANT MITZIE MRS	R. L. Polk & Co.

### 2222C CATALINA ST N

<u>Year</u>	<u>Uses</u>	<u>Source</u>
1970	OCONNER JAMES J	R. L. Polk & Co.

### 2223A CATALINA ST N

<u>Year</u>	<u>Uses</u>	<u>Source</u>
1970	DAVIS AL	R. L. Polk & Co.

## FINDINGS

### 2223B CATALINA ST N

<u>Year</u>	<u>Uses</u>	<u>Source</u>
1970	ME INTYRE JOHN	R. L. Polk & Co.

### 2226A CATALINA ST N

<u>Year</u>	<u>Uses</u>	<u>Source</u>
1970	FARANDA SALVATORE R	R. L. Polk & Co.

### 2226B CATALINA ST N

<u>Year</u>	<u>Uses</u>	<u>Source</u>
1970	GIBSON KARL	R. L. Polk & Co.

### 2228A CATALINA ST N

<u>Year</u>	<u>Uses</u>	<u>Source</u>
1970	CLARK JOHNNY	R. L. Polk & Co.

### 2233A CATALINA ST N

<u>Year</u>	<u>Uses</u>	<u>Source</u>
1970	WALTERS KENNETH C	R. L. Polk & Co.

### 2233B CATALINA ST N

<u>Year</u>	<u>Uses</u>	<u>Source</u>
1970	MONROE JOHN B	R. L. Polk & Co.

### 2233C CATALINA ST N

<u>Year</u>	<u>Uses</u>	<u>Source</u>
1970	BARK ROBT A	R. L. Polk & Co.

### 2234A CATALINA ST N

<u>Year</u>	<u>Uses</u>	<u>Source</u>
1970	SHREVE REID I	R. L. Polk & Co.

### 2234B CATALINA ST N

<u>Year</u>	<u>Uses</u>	<u>Source</u>
1970	BOEHNKE HAROLD	R. L. Polk & Co.

### 2234C CATALINA ST N

<u>Year</u>	<u>Uses</u>	<u>Source</u>
1970	PACHOWICZ JOHN F	R. L. Polk & Co.

### 2234D CATALINA ST N

<u>Year</u>	<u>Uses</u>	<u>Source</u>
1970	LESTER CORTEZ W	R. L. Polk & Co.

## FINDINGS

### 2234E CATALINA ST N

<u>Year</u>	<u>Uses</u>	<u>Source</u>
1970	POLEK ARTH	R. L. Polk & Co.

### 2234F CATALINA ST N

<u>Year</u>	<u>Uses</u>	<u>Source</u>
1970	GASTELUM VICTOR	R. L. Polk & Co.

### 2234G CATALINA ST N

<u>Year</u>	<u>Uses</u>	<u>Source</u>
1970	HALLORAN MICHL T	R. L. Polk & Co.

### 2219 1/2 CATALINA ST N

<u>Year</u>	<u>Uses</u>	<u>Source</u>
1970	LEONG EDWIN	R. L. Polk & Co.

### 2235 1/2 CATALINA ST N

<u>Year</u>	<u>Uses</u>	<u>Source</u>
1970	SORIANO ANTONIO	R. L. Polk & Co.

### 2247 1/2 CATALINA ST N

<u>Year</u>	<u>Uses</u>	<u>Source</u>
1970	STEWART MATHIS H	R. L. Polk & Co.

### 2251 1/2 CATALINA ST N

<u>Year</u>	<u>Uses</u>	<u>Source</u>
1970	TAFOYA ENRICO	R. L. Polk & Co.

## EMPIRE AVE

### 2721 EMPIRE AVE

<u>Year</u>	<u>Uses</u>	<u>Source</u>
1991	R H R Enterprises	Pacific Bell
1985	Stratos Inc	Pacific Bell
	Stratos	Pacific Bell
	AE ROMAR MAN UFACTURIN G	Pacific Bell
1981	FORMATRON INDUSTRIES INC BURBANK	Pacific Telephone
	MILLS ENGINEERING CO INC BURBANK	Pacific Telephone
1980	MILLS ENGINEERING CO INC	Pacific Telephone
	FORMATRON INDUSTRIES INC	Pacific Telephone

## FINDINGS

<u>Year</u>	<u>Uses</u>	<u>Source</u>
1980	ELECTRO PURE INC	Pacific Telephone
1976	Formation Industries Inc	Pacific Telephone
	Electro Pure Inc	Pacific Telephone
	Duke Glen A atty	Pacific Telephone

### 2801 EMPIRE AVE

<u>Year</u>	<u>Uses</u>	<u>Source</u>
2001	SATFONES DIRECT	Haines & Company, Inc.
	SATCOM SYSTEMS INC	Haines & Company, Inc.
1990	CALIF WAVEGUIDE & ENGINEERING BURBANK	Pacific Bell
1986	CALIF WAVEGUIDE & ENGINEERING BURBANK	Pacific Bell
1985	CAL W AVE	Pacific Bell
	From Los Angeles Telephones Call	Pacific Bell
1981	DATONA PERFORMANCE PRODUCTS BURBANK	Pacific Telephone
	NORMAN ENTERPRISES INC BURBANK	Pacific Telephone
1980	DATONA PERFORMANCE PRODUCTS	Pacific Telephone
	CALIFORNIA WAVEGUIDE & ENGINEERING	Pacific Telephone
	CAL-WAVE	Pacific Telephone
1976	Calif Waveguide & Engineering	Pacific Telephone
1956	AIRCRAFT CARBURETOR CO	Pacific Telephone
	AMCO CARBURETOR PARTS & SALES CO	Pacific Telephone
1952	Aircraft Carburetor Co Ch	Los Angeles Directory Co.
	a Valley Redi Spuds Ro	Los Angeles Directory Co.
1950	AIRCRAFT CARBURETOR CO	Pacific Telephone
	AIRCRAFT CARBURETOR CO	Pacific Telephone

### 2805 EMPIRE AVE

<u>Year</u>	<u>Uses</u>	<u>Source</u>
1950	MCCARDELL BRUCE R	Pacific Telephone
	MCCARDELL BRUCE R	Pacific Telephone
1946	Carter T A	Los Angeles Directory Co.
1942	Giddings N W	Los Angeles Directory Co.

### 2807 EMPIRE AVE

<u>Year</u>	<u>Uses</u>	<u>Source</u>
2001	GETRIS INC	Haines & Company, Inc.



## FINDINGS

<u>Year</u>	<u>Uses</u>	<u>Source</u>
2001	EFFECTIVE ENGINEERING	Haines & Company, Inc.
	INTERTECH	Haines & Company, Inc.
1952	Ri Ch Craft ptnmmkrs Ch	Los Angeles Directory Co.
1950	RICHCRAFT MODELS	Pacific Telephone
	RICHCRAFT MODELS	Pacific Telephone

### 2809 EMPIRE AVE

<u>Year</u>	<u>Uses</u>	<u>Source</u>
2001	XXXX	Haines & Company, Inc.

### 2811 EMPIRE AVE

<u>Year</u>	<u>Uses</u>	<u>Source</u>
2001	XXXX	Haines & Company, Inc.

### 2814 EMPIRE AVE

<u>Year</u>	<u>Uses</u>	<u>Source</u>
2001	XXXX	Haines & Company, Inc.
1991	Employee Recreatie Club	Pacific Bell
	Amateor Radio Clob	Pacific Bell
1985	Employee Recreation Club	Pacific Bell
	Lockheed E R C	Pacific Bell
	Lockheed Federal Credit Union	Pacific Bell
	Lockheed E R C Amateur Radio Club	Pacific Bell
1980	LOCKHEED E R C AMATEUR RADIO CLUB	Pacific Telephone
	LOCKHEED CORPORATION	Pacific Telephone
	LOCKHEED CALIFORNIA COMPANY	Pacific Telephone
1970	LOCKHEED-CALIFORNIA COMPANY EMPLOYEE RECREATION CLUB	Pacific Telephone

### 2817 EMPIRE AVE

<u>Year</u>	<u>Uses</u>	<u>Source</u>
2001	PRC DE SOTO INTERNATIONAL INC	Haines & Company, Inc.
1991	Richcreek A	Pacific Bell
	From Los Angeles Telephones Call	Pacific Bell
	Richcraft Inc	Pacific Bell
1990	RICHCRAFT INC BURBANK	Pacific Bell
1986	RICHCRAFT INC BURBANK	Pacific Bell
1985	Richcraft Inc	Pacific Bell
	From Los Angeles Telephones Call	Pacific Bell
1981	RICHCRAFT INC BURBANK	Pacific Telephone

## FINDINGS

<u>Year</u>	<u>Uses</u>	<u>Source</u>
1980	RICHCRAFT INC	Pacific Telephone
1976	RICHCRAFT NC	Pacific Telephone
1952	Brooks Aire aircraft parts Ch 7104 Ro	Los Angeles Directory Co.
1950	STEWARD DAVIS INC	Pacific Telephone
	DAVIS STEWARD INC	Pacific Telephone
	STEWARD DAVIS INC	Pacific Telephone
	DAVIS STEWARD INC	Pacific Telephone

### 2820 EMPIRE AVE

<u>Year</u>	<u>Uses</u>	<u>Source</u>
2001	PRC DE SOTO INTERNATIONAL INC	Haines & Company, Inc.
1991	Research & Development Lab	Pacific Bell
1985	Research & Development Lab	Pacific Bell
1980	Research & Development Lab	Pacific Telephone
1976	PRODUCTS RESEARCH & CHEMICAL CORP Administration Sales & Accounting	Pacific Telephone
	Research & Development Lab	Pacific Telephone
1962	DUBIN A D	Pacific Telephone
1956	DUBIN A D	Pacific Telephone
1952	Dubin A D Ch	Los Angeles Directory Co.
1950	DUBIN A D R	Pacific Telephone
	DUBIN A D R	Pacific Telephone
1946	Kerns John	Los Angeles Directory Co.
1942	Kerns John rabbitry	Los Angeles Directory Co.

### 2841 EMPIRE AVE

<u>Year</u>	<u>Uses</u>	<u>Source</u>
1980	LOCKHEED ERC	Pacific Telephone

### 2890 EMPIRE AVE

<u>Year</u>	<u>Uses</u>	<u>Source</u>
2001	SHOWCASE PLACEMENTS INC	Haines & Company, Inc.
	CASELLA Paul	Haines & Company, Inc.
1995	Transcord Enterprises Inc	Pacific Bell
	Super Tech	Pacific Bell
1991	Transcord Enterprises Inc	Pacific Bell
1985	Burbank	Pacific Bell
	Transcord Enterprises	Pacific Bell
1981	U S PUMICE CO BURBANK	Pacific Telephone
	FEATHEROCK INC BURBANK	Pacific Telephone

## FINDINGS

<u>Year</u>	<u>Uses</u>	<u>Source</u>
1981	UNITED STATES PUMICE CO BURBANK	Pacific Telephone
1980	FEATHEROCK INC	Pacific Telephone
	MARMONT BUILDERS	Pacific Telephone
	U S PUMICE CO	Pacific Telephone
	UNITED STATES PUMICE COMPANY	Pacific Telephone
1976	UNITED STATES PUMICE CO	Pacific Telephone
	FEATHEROCK INC	Pacific Telephone

### 2900 EMPIRE AVE

<u>Year</u>	<u>Uses</u>	<u>Source</u>
1952	North Star Co cbtmkrs	Los Angeles Directory Co.
1950	MASTER MILLWORK	Pacific Telephone
	MASTER MILLWORK	Pacific Telephone
1946	ABar Vel Mfg Co wood and metal specialties	Los Angeles Directory Co.

### 2901 EMPIRE AVE

<u>Year</u>	<u>Uses</u>	<u>Source</u>
2001	CURTIS I K SERVICES INC	Haines & Company, Inc.
1952	Empire Industrial Enameling Co Ch	Los Angeles Directory Co.
	Burton R F	Los Angeles Directory Co.
1950	EMPIRE INDUSTRIAL ENAMELING CO	Pacific Telephone
	EMPIRE INDUSTRIAL ENAMELING CO	Pacific Telephone

### 2906 EMPIRE AVE

<u>Year</u>	<u>Uses</u>	<u>Source</u>
1952	Superior Concrete Products	Los Angeles Directory Co.
1950	SUPERIOR CONCRETE PRODUCTS	Pacific Telephone
	SUPERIOR CONCRETE PRODUCTS	Pacific Telephone
1946	Superior Concrete Products	Los Angeles Directory Co.

### 2907 EMPIRE AVE

<u>Year</u>	<u>Uses</u>	<u>Source</u>
2001	BURBANK DENTAL LABS	Haines & Company, Inc.
1995	Burbank Dental Labs	Pacific Bell
1991	Curts I K Services Inc	Pacific Bell
1985	Curtis I K Services Inc	Pacific Bell
1980	CURTIS I K SERVICES INC	Pacific Telephone

## FINDINGS

### 2910 EMPIRE AVE

<u>Year</u>	<u>Uses</u>	<u>Source</u>
2001	XXXX	Haines & Company, Inc.
1962	WAGNER PERMANENT MOLD CO	Pacific Telephone
1956	WAGNER PERMANENT MOLD CO	Pacific Telephone
1952	Wagner Permanent Mold Co	Los Angeles Directory Co.
1950	WAGNER PERMANENT MOLD CO	Pacific Telephone
	WAGNER PERMANENT MOLD CO	Pacific Telephone
1942	Wagner Matthew iron fndry	Los Angeles Directory Co.

### 2911 EMPIRE AVE

<u>Year</u>	<u>Uses</u>	<u>Source</u>
1970	PRODUCTS RESEARCH & CHEMICAL CORP	Pacific Telephone
1952	Welch J L	Los Angeles Directory Co.
	Welch Industries furn Ch	Los Angeles Directory Co.
1946	Purcell 3 V	Los Angeles Directory Co.
1942	Webber Arth	Los Angeles Directory Co.

### 2912 EMPIRE AVE

<u>Year</u>	<u>Uses</u>	<u>Source</u>
1952	Wagner Matthew	Los Angeles Directory Co.

### 2919 EMPIRE AVE

<u>Year</u>	<u>Uses</u>	<u>Source</u>
2001	Z COM	Haines & Company, Inc.
1995	Curtis IK Services Inc	Pacific Bell
	Curtis Harry	Pacific Bell
1991	Administration Sales & Accounting	Pacific Bell
1985	Administration Sales & Accounting	Pacific Bell
1980	Administration Sales & Accounting	Pacific Telephone
	SUNBANK CORPORATE HEADQUARTERS	Pacific Telephone
	SUNBANK CORPORATION HEADQUARTERS	Pacific Telephone
1976	PRODUCTS RESEARCH & CHEMICAL CORP Administration Sales & Accounting	Pacific Telephone
1970	PRODUCTS RESEARCH & CHEMICAL CORP	Pacific Telephone

## FINDINGS

### 2928 EMPIRE AVE

<u>Year</u>	<u>Uses</u>	<u>Source</u>
2001	XXXX	Haines & Company, Inc.
1952	Welch Industries shop	Los Angeles Directory Co.

### 3000 EMPIRE AVE

<u>Year</u>	<u>Uses</u>	<u>Source</u>
2001	EMILYS PROPERTIES LTD	Haines & Company, Inc.
	1928 JEWELRY CO	Haines & Company, Inc.
1995	Emilys Properties LTD	Pacific Bell
1991	Accessory Plating	Pacific Bell
	Emilys Properties LTD	Pacific Bell
1990	ACCESSORY PLATING BURBANK	Pacific Bell
	1928 JEWELRY CO BURBANK	Pacific Bell
1986	ACCESSORY PLATING BURBANK	Pacific Bell
	1928 JEWELRY CO	Pacific Bell
1985	Accessory Plating	Pacific Bell
	Loree Of Beverly Hills	Pacific Bell
	Loree VT	Pacific Bell
	Yesterdays Treasures	Pacific Bell
1981	ACCESSORY PLATING BURBANK	Pacific Telephone
	1928 JEWELRY CO	Pacific Telephone
	YESTERDAYS TREASURES BURBANK	Pacific Telephone
1980	ACCESSORY PLATING	Pacific Telephone
	1928 JEWELRY CO	Pacific Telephone
	YESTERDAYS TREASURES BURBANK	Pacific Telephone
1976	Greenstone Leonard Co	Pacific Telephone
1952	Radich & Fergusson Inc genl	Los Angeles Directory Co.
1950	RADICH & FERGUSSON INC CONTRS	Pacific Telephone
	RADICH & FERGUSSON INC CONTRS	Pacific Telephone
1946	Radich Mike & Co geni contrs	Los Angeles Directory Co.
1942	ARadich & Brown geni contr	Los Angeles Directory Co.

### 3010 EMPIRE AVE

<u>Year</u>	<u>Uses</u>	<u>Source</u>
1952	Vacant	Los Angeles Directory Co.
1950	MASONRY CONTRS N	Pacific Telephone
	MASONRY CONTRS N	Pacific Telephone

## FINDINGS

### 3020 EMPIRE AVE

<u>Year</u>	<u>Uses</u>	<u>Source</u>
2001	HARRISON DIVISION	Haines & Company, Inc.
	SIERRACIN HARRISON	Haines & Company, Inc.
1995	Sierracin Harrison	Pacific Bell
1991	Harrison Division	Pacific Bell
	Harrison Manufacturing Div Sierracin Corp	Pacific Bell
	From Compton Telephones Call	Pacific Bell
	From Los Angeles Telephones Call	Pacific Bell
1990	SIERRACIN HARRISON BURBANK	Pacific Bell
	HARRISON MANUFACTURING DIV SIERRACIN CORP BURBANK	Pacific Bell
	HARRISON DIVISION BURBANK	Pacific Bell
1986	SIERRACIN-HARRISON BURBANK	Pacific Bell
	HARRISON MANUFACTURING DIV SIERRACIN CORP BURBANK	Pacific Bell
	HARRISON DIVISION BURBANK	Pacific Bell
1985	From Los Angeles Telephones Call	Pacific Bell
	Harrison Division	Pacific Bell
	Harrison Manufacturing Div Sierracin Corp	Pacific Bell
1981	HARRISON DIVISION BURBANK	Pacific Telephone
	HARRISON MANUFACTURING DIV SIERRACIN CORP BURBANK	Pacific Telephone
	SIERRACIN-HARRISON BURBANK	Pacific Telephone
1980	HARRISON DIVISION	Pacific Telephone
	HARRISON MANUFACTURING DIV SIERRACIN CORP	Pacific Telephone
	SIERRACIN HARRISON	Pacific Telephone
1976	Harrison Manufacturing Div Sierracin Corp	Pacific Telephone
	Sierracin Harrison	Pacific Telephone
1975	Harrison Division	Pacific Telephone
	Sierracin Harrison	Pacific Telephone
1952	Barber Bridge Drilling Corp Ltd Ch	Los Angeles Directory Co.
1950	BARBER & BRIDGE DRILLING CORP LTD	Pacific Telephone
	BARBER & BRIDGE DRILLING CORP LTD	Pacific Telephone
1946	Barber Louis well driller	Los Angeles Directory Co.
1942	OABarber Louis well driller	Los Angeles Directory Co.

## FINDINGS

### 3030 EMPIRE AVE

<u>Year</u>	<u>Uses</u>	<u>Source</u>
2001	XXXX	Haines & Company, Inc.
1995	Associated Burbank Distributors Tallakson Mabel & i Associated Components Mfg Inc	Pacific Bell Pacific Bell
1985	Temcom Inc	Pacific Bell
1980	TEMCOM INC	Pacific Telephone

### 3110 EMPIRE AVE

<u>Year</u>	<u>Uses</u>	<u>Source</u>
2001	BUSINESS EXCHANGE INTL INC TEC FINANCIAL	Haines & Company, Inc. Haines & Company, Inc.

### 2901B EMPIRE AVE

<u>Year</u>	<u>Uses</u>	<u>Source</u>
1980	EMPIRE ENAMELING CO	Pacific Telephone

### EMPIRE AVE W

#### 2800 EMPIRE AVE W

<u>Year</u>	<u>Uses</u>	<u>Source</u>
1970	GROSS ROBT PARK	R. L. Polk & Co.

#### 2801 EMPIRE AVE W

<u>Year</u>	<u>Uses</u>	<u>Source</u>
1970	CALIFORNIA WAVEGUIDE & ENGINEERING CO WLDRS	R. L. Polk & Co.

#### 2807 EMPIRE AVE W

<u>Year</u>	<u>Uses</u>	<u>Source</u>
1970	VOMAR PRODUCTS INC SIGN MFRS	R. L. Polk & Co.

#### 2814 EMPIRE AVE W

<u>Year</u>	<u>Uses</u>	<u>Source</u>
1970	L E R C AMATEUR RADIO CLUB HOBBY	R. L. Polk & Co.
	LOCKHEED EMPLOYEES RECREATION CLUB	R. L. Polk & Co.
	LOCKHEED EMPLOYEES FEDERAL CREDIT UNION	R. L. Polk & Co.

## FINDINGS

### 2817 EMPIRE AVE W

<u>Year</u>	<u>Uses</u>	<u>Source</u>
1970	RICHCRAFT INC MOLD MKRS	R. L. Polk & Co.

### 2820 EMPIRE AVE W

<u>Year</u>	<u>Uses</u>	<u>Source</u>
1970	PRODUCTS RESEARCH & CHEMICALS CORP (RESEARCH & DEV LABY)	R. L. Polk & Co.

### 2890 EMPIRE AVE W

<u>Year</u>	<u>Uses</u>	<u>Source</u>
1970	ARROW METALS CO WHOL	R. L. Polk & Co.

### 2907 EMPIRE AVE W

<u>Year</u>	<u>Uses</u>	<u>Source</u>
1970	PRODUCT RESEARCH CORP (LABY)	R. L. Polk & Co.

### 2910 EMPIRE AVE W

<u>Year</u>	<u>Uses</u>	<u>Source</u>
1970	WAGNER PERMANENT MOLD CO PTRMNKRS	R. L. Polk & Co.

### 2912 EMPIRE AVE W

<u>Year</u>	<u>Uses</u>	<u>Source</u>
1970	WAGNER MATTHEW	R. L. Polk & Co.

### 2918 EMPIRE AVE W

<u>Year</u>	<u>Uses</u>	<u>Source</u>
1970	LOCKHEED AIRCRAFT (PARKING LOT)	R. L. Polk & Co.

### 2919 EMPIRE AVE W

<u>Year</u>	<u>Uses</u>	<u>Source</u>
1970	PRODUCTS RESEARCH & CHEMICAL CORP & DEV LABY	R. L. Polk & Co.

### 2928 EMPIRE AVE W

<u>Year</u>	<u>Uses</u>	<u>Source</u>
1970	CHEMSTOP MFG CORP PAINT MFR (SEALANTS)	R. L. Polk & Co.

### 3020 EMPIRE AVE W

<u>Year</u>	<u>Uses</u>	<u>Source</u>
1970	HARRISON MFG CO (DIV OF THERMAL SYSTEMS INC) METAL SEALS & TUBE	R. L. Polk & Co.



## FINDINGS

<u>Year</u>	<u>Uses</u>	<u>Source</u>
1970	THERMAL SYSTEMS INC EQUIP	R. L. Polk & Co.

### 3030 EMPIRE AVE W

<u>Year</u>	<u>Uses</u>	<u>Source</u>
1970	GENGE INDUSTRIES INC TECHNICAL	R. L. Polk & Co.

### 3101 EMPIRE AVE W

<u>Year</u>	<u>Uses</u>	<u>Source</u>
1970	LOCKHEED AIRCRAFT (PARKING LOT)	R. L. Polk & Co.

### 2901A EMPIRE AVE W

<u>Year</u>	<u>Uses</u>	<u>Source</u>
1970	JUBILENT COSMETICS INC MFR	R. L. Polk & Co.

### 2901B EMPIRE AVE W

<u>Year</u>	<u>Uses</u>	<u>Source</u>
1970	EMPIRE ENAMELING (SHOP)	R. L. Polk & Co.

## EMPIRE DR

### 2814 EMPIRE DR

<u>Year</u>	<u>Uses</u>	<u>Source</u>
1970	LOCKHEED AIRCRAFT CORPORATION	Pacific Telephone
1958	Lockheed Employees Recreation Club	Pacific Telephone
1956	LOCKHEED EMPLOYEES RECREATION CLUB	Pacific Telephone

### 3020 EMPIRE DR

<u>Year</u>	<u>Uses</u>	<u>Source</u>
1958	Barber & Bridge Drilling Corp Ltd	Pacific Telephone
	Bridge & Barber Drilling Corp Ltd	Pacific Telephone
1956	BARBER & BRIDGE DRILLING CORP LTD	Pacific Telephone

## EMPIRE PL

### 2721 EMPIRE PL

<u>Year</u>	<u>Uses</u>	<u>Source</u>
1975	MILLS ENGINEERING CO INC	Pacific Telephone
	Formatron Industries Inc	Pacific Telephone
	Duke Glen A atty	Pacific Telephone
1970	TITANIUM METAL FORMING CO	Pacific Telephone

## FINDINGS

<u>Year</u>	<u>Uses</u>	<u>Source</u>
1970	GLASROCK PRODUCTS INC	Pacific Telephone
	TITANIUM METAL FORMING CO	Pacific Telephone
	GLASROCK PRODUCTS INC	Pacific Telephone
1962	GOUGH PATRICK V CO	Pacific Telephone

### 2801 EMPIRE PL

<u>Year</u>	<u>Uses</u>	<u>Source</u>
1975	California Waveguide & Engineering	Pacific Telephone
	CAL WAVE	Pacific Telephone
1970	CAL-WAVE	Pacific Telephone
	CALIF WAVEGUIDE & ENGINEERING	Pacific Telephone
	CAL-WAVE	Pacific Telephone
	CALIF WAVEGUIDE & ENGINEERING	Pacific Telephone
1962	AERO CARBURETOR CO	Pacific Telephone
	AIRCRAFT CARBURETOR CO	Pacific Telephone

### 2807 EMPIRE PL

<u>Year</u>	<u>Uses</u>	<u>Source</u>
1970	VAN OSTRAND PAUL	Pacific Telephone
	VOMAR PRODUCTS	Pacific Telephone
	VAN OSTRAND PAUL	Pacific Telephone
	VOMAR PRODUCTS	Pacific Telephone
	VOMAR PRODUCTS	Pacific Telephone
	VOMAR PRODUCTS	Pacific Telephone
1956	RICHCRAFT	Pacific Telephone

### 2809 EMPIRE PL

<u>Year</u>	<u>Uses</u>	<u>Source</u>
1975	Harden Industries	Pacific Telephone
1962	GRIMES-WALKER CO THE	Pacific Telephone
1956	GRIMES WALKER CO THE	Pacific Telephone
	STEVENSON GEO MACH CO	Pacific Telephone

### 2814 EMPIRE PL

<u>Year</u>	<u>Uses</u>	<u>Source</u>
1975	L E R C Amateur Radio Club	Pacific Telephone
	Employee Recreation Club	Pacific Telephone
1970	LOCKHEED AIRCRAFT CORPORATION	Pacific Telephone
	LOCKHEED CALIFORNIA COMPANY	
	LOCKHEED EMPLOYEE S RECREATION CLUB	Pacific Telephone

## FINDINGS

<u>Year</u>	<u>Uses</u>	<u>Source</u>
1970	LOCKHEED AIRCRAFT CORPORATION LOCKHEED CALIFORNIA COMPANY	Pacific Telephone
	LOCKHEED EMPLOYEE S RECREATION CLUB	Pacific Telephone
1962	L E R C AMATEUR RADIO CLUB	Pacific Telephone
	LOCKHEED EMPLOYEES RECREATION CLUB	Pacific Telephone

### 2817 EMPIRE PL

<u>Year</u>	<u>Uses</u>	<u>Source</u>
1975	RICHCRAFT INC	Pacific Telephone
1970	RICHCRAFT INC	Pacific Telephone
	RICHCRAFT INC	Pacific Telephone

### 2890 EMPIRE PL

<u>Year</u>	<u>Uses</u>	<u>Source</u>
1980	FEATHEROCK INC	Pacific Telephone
	United States Pumice Co	Pacific Telephone
1975	Featherock Inc	Pacific Telephone
	U S Pumice Co	Pacific Telephone
	United States Pumice Company	Pacific Telephone
1956	EARNEST E A PRODUCTS	Pacific Telephone

### 2901 EMPIRE PL

<u>Year</u>	<u>Uses</u>	<u>Source</u>
1975	Empire Enameling Co	Pacific Telephone
	Curtis I K Services Inc	Pacific Telephone
1970	JUBILENT COSMETICS	Pacific Telephone
	JUBILENT COSMETICS	Pacific Telephone
	JUBILENT COSMETICS	Pacific Telephone
	JUBILENT COSMETICS	Pacific Telephone
1956	EMPIRE ENAMELING CO	Pacific Telephone

### 2910 EMPIRE PL

<u>Year</u>	<u>Uses</u>	<u>Source</u>
1970	WAGNER MATTHEW	Pacific Telephone
	WAGNER MATTHEW	Pacific Telephone

### 2911 EMPIRE PL

<u>Year</u>	<u>Uses</u>	<u>Source</u>
1970	PRODUCTS RE.SEARCH &E CHEMICAL CORP	Pacific Telephone

## FINDINGS

<u>Year</u>	<u>Uses</u>	<u>Source</u>
1970	PRODUCTS RESEARCH & CHEMICAL CORP	Pacific Telephone
	PRODUCTS RESEARCH & CHEMICAL CORP	Pacific Telephone
1962	PRODUCTS RESEARCH CO	Pacific Telephone

### 2919 EMPIRE PL

<u>Year</u>	<u>Uses</u>	<u>Source</u>
1975	Administration Sales & Accounting	Pacific Telephone
1970	PRODUCTS RESEARCH & CHEMICAL CORP	Pacific Telephone
	PRODUCTS RESEARCH & CHEMICAL CORP	Pacific Telephone
	PRODUCTS RE. SEARCH & E CHEMICAL CORP	Pacific Telephone
1962	PRODUCTS RESEARCH CO	Pacific Telephone
1956	BELL GEO G RESISTOFLEX CORP	Pacific Telephone
	RESISTOFLEX CORP	Pacific Telephone

### 2928 EMPIRE PL

<u>Year</u>	<u>Uses</u>	<u>Source</u>
1970	DORIA CARL & ASSOCIATES	Pacific Telephone
	CHEMSTOP MFG & SALES CORP WATRPRFNG	Pacific Telephone
	CHEMSTOP MFG & SALES CORP WATRPRNG	Pacific Telephone
	CHEMSTOP MFG & SALES CORP WATRPRNG	Pacific Telephone
	DORIA CARL & ASSOCIATES	Pacific Telephone
	CHEMSTOP MFG & SALES CORP WATRPRFNG	Pacific Telephone
1956	UNIVERSAL PRECISION PRODUCTS CO	Pacific Telephone

### 3000 EMPIRE PL

<u>Year</u>	<u>Uses</u>	<u>Source</u>
1956	RADICH & FERGUSON INC CONTRS	Pacific Telephone

### 3020 EMPIRE PL

<u>Year</u>	<u>Uses</u>	<u>Source</u>
1970	WEBB HAROLD E & CO HYDRICS	Pacific Telephone
	HARRISON MFG DIV	Pacific Telephone
	HARRISON MFG DIV	Pacific Telephone
	TECHNICAL INDUSTRIES INC	Pacific Telephone

## FINDINGS

<u>Year</u>	<u>Uses</u>	<u>Source</u>
1970	WEBB HAROLD E & CO HYDRICS	Pacific Telephone
	TECHNICAL INDUSTRIES INC	Pacific Telephone
1956	BRIDGE & BARBER DRILLING CORP LTD	Pacific Telephone

### 3030 EMPIRE PL

<u>Year</u>	<u>Uses</u>	<u>Source</u>
1975	Comarco Inc	Pacific Telephone
	Comars Stride Rite Bootery	Pacific Telephone
1970	GENGE INDUSTRIES INC CORPORATE & PERSONNEL OFFICES	Pacific Telephone
	GENGE INDUSTRIES INC SCIENTIFIC & CONSULTING	Pacific Telephone
	GENGE INDUSTRIES INC TECHNICAL PUBLICATIONS	Pacific Telephone
	GENGE INDUSTRIES INC TECHNICAL PUBLICATIONS	Pacific Telephone
	GENGE INDUSTRIES INC TECHNICAL PUBLICATIONS	Pacific Telephone
	GENGE INDUSTRIES INC SCIENTIFIC & CONSULTING	Pacific Telephone
	GENGE INDUSTRIES INC CORPORATE & PERSONNEL OFFICES	Pacific Telephone
	GENGE INDUSTRIES INC TECHNICAL PUBLICATIONS	Pacific Telephone

### 2801A EMPIRE PL

<u>Year</u>	<u>Uses</u>	<u>Source</u>
1956	REDI-SPUDS INC VALLEY	Pacific Telephone

### FAIRVIEW ST N

#### 2215 FAIRVIEW ST N

<u>Year</u>	<u>Uses</u>	<u>Source</u>
2001	TRUDEAU Charles	Haines & Company, Inc.
1970	OBRIEN MICH I J	R. L. Polk & Co.

#### 2219 FAIRVIEW ST N

<u>Year</u>	<u>Uses</u>	<u>Source</u>
2001	FLORES Olga	Haines & Company, Inc.

#### 2221 FAIRVIEW ST N

<u>Year</u>	<u>Uses</u>	<u>Source</u>
1970	WOODRUFF WAID F	R. L. Polk & Co.

## FINDINGS

### 2224 FAIRVIEW ST N

<u>Year</u>	<u>Uses</u>	<u>Source</u>
2001	BEHUNIN Timothy	Haines & Company, Inc.
1970	CARRETE RONALD J	R. L. Polk & Co.

### 2225 FAIRVIEW ST N

<u>Year</u>	<u>Uses</u>	<u>Source</u>
2001	CARO Veronica	Haines & Company, Inc.
	ALVARADO Francisco	Haines & Company, Inc.
1970	CULE GEO	R. L. Polk & Co.

### 2227 FAIRVIEW ST N

<u>Year</u>	<u>Uses</u>	<u>Source</u>
2001	MARROQUIN Carlos H	Haines & Company, Inc.
	ALLAN Linda R	Haines & Company, Inc.
1970	GARCIA ERNEST M	R. L. Polk & Co.

### 2228 FAIRVIEW ST N

<u>Year</u>	<u>Uses</u>	<u>Source</u>
2001	HERNANDEZ Joseph	Haines & Company, Inc.
1970	HARGOUS PETER J	R. L. Polk & Co.

### 2230 FAIRVIEW ST N

<u>Year</u>	<u>Uses</u>	<u>Source</u>
2001	FLORES Aurelio	Haines & Company, Inc.
1970	HANDLEY NORA MRS	R. L. Polk & Co.

### 2231 FAIRVIEW ST N

<u>Year</u>	<u>Uses</u>	<u>Source</u>
2001	SANTOS Reynaldo	Haines & Company, Inc.
1970	DAVIES ELSIE MRS	R. L. Polk & Co.

### 2234 FAIRVIEW ST N

<u>Year</u>	<u>Uses</u>	<u>Source</u>
2001	SILVA Carmen	Haines & Company, Inc.
	KIMURA Naoto	Haines & Company, Inc.
	ARRESEIGOR Silvia	Haines & Company, Inc.
1970	LANZISERO JOSEPH	R. L. Polk & Co.

### 2235 FAIRVIEW ST N

<u>Year</u>	<u>Uses</u>	<u>Source</u>
2001	DAVILA Javier	Haines & Company, Inc.

## FINDINGS

<u>Year</u>	<u>Uses</u>	<u>Source</u>
1970	LO FARO CARLO	R. L. Polk & Co.

### 2239 FAIRVIEW ST N

<u>Year</u>	<u>Uses</u>	<u>Source</u>
1970	PATTON JOSEPHINE MRS	R. L. Polk & Co.

### 2240 FAIRVIEW ST N

<u>Year</u>	<u>Uses</u>	<u>Source</u>
2001	FLORES Jose	Haines & Company, Inc.
	SMITH Joel	Haines & Company, Inc.
1970	WENGLER EDITH MRS	R. L. Polk & Co.

### 2241 FAIRVIEW ST N

<u>Year</u>	<u>Uses</u>	<u>Source</u>
2001	DUNN Jerome	Haines & Company, Inc.

### 2244 FAIRVIEW ST N

<u>Year</u>	<u>Uses</u>	<u>Source</u>
2001	CARLTON Jorge	Haines & Company, Inc.
	WAYNE Paula J	Haines & Company, Inc.
	HALCOMB Scott	Haines & Company, inc.
1970	COSTELLO EDW M	R. L. Polk & Co.

### 2245 FAIRVIEW ST N

<u>Year</u>	<u>Uses</u>	<u>Source</u>
1970	GIANNONE FRANK P	R. L. Polk & Co.

### 2246 FAIRVIEW ST N

<u>Year</u>	<u>Uses</u>	<u>Source</u>
2001	XXXX	Haines & Company, Inc.
1970	KNIGHT ROBT G	R. L. Polk & Co.

### 2247 FAIRVIEW ST N

<u>Year</u>	<u>Uses</u>	<u>Source</u>
2001	XXXX	Haines & Company, Inc.
1970	VACANT	R. L. Polk & Co.

### 2249 FAIRVIEW ST N

<u>Year</u>	<u>Uses</u>	<u>Source</u>
1970	LOGAN JAMES P	R. L. Polk & Co.

## FINDINGS

### 2250 FAIRVIEW ST N

<u>Year</u>	<u>Uses</u>	<u>Source</u>
2001	FRANCIS Christopher	Haines & Company, Inc.
	BOELTER James	Haines & Company, Inc.
	BARCENAS Jose A Jr	Haines & Company, Inc.
1970	WENDZ RONALD E	R. L. Polk & Co.

### 2251 FAIRVIEW ST N

<u>Year</u>	<u>Uses</u>	<u>Source</u>
1970	VACANT	R. L. Polk & Co.

### 2213A FAIRVIEW ST N

<u>Year</u>	<u>Uses</u>	<u>Source</u>
1970	DEMPSEY WAUNETA B MRS	R. L. Polk & Co.

### 2213B FAIRVIEW ST N

<u>Year</u>	<u>Uses</u>	<u>Source</u>
1970	SHAW RONALD W	R. L. Polk & Co.

### 2225A FAIRVIEW ST N

<u>Year</u>	<u>Uses</u>	<u>Source</u>
1970	PAVICIC MAT	R. L. Polk & Co.

### 2225B FAIRVIEW ST N

<u>Year</u>	<u>Uses</u>	<u>Source</u>
1970	CULE CHARLES	R. L. Polk & Co.

### 2234A FAIRVIEW ST N

<u>Year</u>	<u>Uses</u>	<u>Source</u>
1970	JENSEN RODNEY	R. L. Polk & Co.

### 2234B FAIRVIEW ST N

<u>Year</u>	<u>Uses</u>	<u>Source</u>
1970	SOUTHEY EDW H	R. L. Polk & Co.

### 2235 1/2 FAIRVIEW ST N

<u>Year</u>	<u>Uses</u>	<u>Source</u>
1970	PIMAZZONI ADA MRS	R. L. Polk & Co.

### 2240 1/2 FAIRVIEW ST N

<u>Year</u>	<u>Uses</u>	<u>Source</u>
1970	NELSEN VINCENT A	R. L. Polk & Co.



## FINDINGS

### N CATALINA

#### 2219 N CATALINA

<u>Year</u>	<u>Uses</u>	<u>Source</u>
1981	GOT ARCHIE BURBANK	Pacific Telephone

### N CATALINA ST

#### 2215 N CATALINA ST

<u>Year</u>	<u>Uses</u>	<u>Source</u>
2006	FARAGAAmgad	Haines Company, Inc.
	RAMOSSARABIA Ma	Haines Company, Inc.
	D Rosr	Haines Company, Inc.
1995	De Leon Guadalupe	Pacific Bell
	Moran Francisco	Pacific Bell
	Shyne Frank	Pacific Bell
1991	Fernandez Francisco J	Pacific Bell
1985	Felix Oscar	Pacific Bell
	Leong Edwin	Pacific Bell
	Mc Kee Sharon L	Pacific Bell
	Pena Mario	Pacific Bell
	Villaita Violeta	Pacific Bell
	Yu Jerry	Pacific Bell
1980	DICILLO DOMINGO G	Pacific Telephone
	FLORES M T	Pacific Telephone
	ONGBUECO BEN	Pacific Telephone
	PENA MARIO	Pacific Telephone
	ROCHA ESTELA BURBANK	Pacific Telephone
	ROGERS G	Pacific Telephone
1975	Larin Jorge	Pacific Telephone
1970	CESPEDES JOSE A	Pacific Telephone
	KOSOR TOMISLAV	Pacific Telephone
	ONG DON J	Pacific Telephone
	CESPEDES JOSE A	Pacific Telephone
	KOSOR TOMISLAV	Pacific Telephone
	ONG DON J	Pacific Telephone
1962	BAQUET JULIA G	Pacific Telephone
	JOHNSON MARGARET O	Pacific Telephone
	METZ HENRY E	Pacific Telephone
	SOUTHWOOD SYDNEY	Pacific Telephone

## FINDINGS

<u>Year</u>	<u>Uses</u>	<u>Source</u>
1962	WEST CLARK	Pacific Telephone
1956	CAMMARATA JOHN A JR	Pacific Telephone
	CLIFT ROBT B	Pacific Telephone
	FEARNOW RICHARD J	Pacific Telephone

### 2216 N CATALINA ST

<u>Year</u>	<u>Uses</u>	<u>Source</u>
1956	LEIST WAYNE E	Pacific Telephone
1952	Letizia A C	Los Angeles Directory Co.
1950	LETIZIA ANTHONY C R	Pacific Telephone
	LETIZIA ANTHONY C R	Pacific Telephone

### 2218 N CATALINA ST

<u>Year</u>	<u>Uses</u>	<u>Source</u>
2006	Resident	Haines Company, Inc.
1985	Webb Suzanne	Pacific Bell
	Webb Stewart	Pacific Bell
1952	Fabian G	Los Angeles Directory Co.
1950	SILVAS RAY M R	Pacific Telephone
	SILVAS RAY M R	Pacific Telephone

### 2219 N CATALINA ST

<u>Year</u>	<u>Uses</u>	<u>Source</u>
2006	CORRALES Reynaldo	Haines Company, Inc.
1991	Leong Edwin	Pacific Bell
	Leong Gilbert & Marilyn	Pacific Bell
	Leong Gwoon N	Pacific Bell
1985	Got Archie	Pacific Bell
1980	GOT ARCHIE	Pacific Telephone
1976	Got Archie	Pacific Telephone
1971	Got Archie	Pacific Telephone
1970	GOT ARCHIE	Pacific Telephone
	GOT ARCHIE	Pacific Telephone
1967	Got Archie	Pacific Telephone
1962	OSSMAN DAVID	Pacific Telephone

### 2220 N CATALINA ST

<u>Year</u>	<u>Uses</u>	<u>Source</u>
2006	VILLAFAN Lucy	Haines Company, Inc.
	LUNAConstanlino	Haines Company, Inc.

## FINDINGS

<u>Year</u>	<u>Uses</u>	<u>Source</u>
1995	Sanchez Adl Ima	Pacific Bell
1991	Verde Carlos	Pacific Bell
1970	WEBB GEO	Pacific Telephone
	WEBB GEO	Pacific Telephone
1956	EVANS ROBT L	Pacific Telephone
1952	Lawrence Howard	Los Angeles Directory Co.
1950	ARTHUR RAYMOND L R	Pacific Telephone
	ARTHUR RAYMOND L R	Pacific Telephone

### 2221 N CATALINA ST

<u>Year</u>	<u>Uses</u>	<u>Source</u>
2006	CONTRERAS Lelcia	Haines Company, Inc.
1995	Pena Mario	Pacific Bell
1991	Pena Mario	Pacific Bell
1985	Leong Gwoon N	Pacific Bell
	Leong Ernest K & Diana G	Pacific Bell
1980	LEONG ERNEST K	Pacific Telephone
1970	LEONG ERNEST	Pacific Telephone
	LEONG ERNEST	Pacific Telephone
1956	KATZKY WM F JR	Pacific Telephone

### 2222 N CATALINA ST

<u>Year</u>	<u>Uses</u>	<u>Source</u>
2006	o SEVILLA Ronald	Haines Company, Inc.
1991	Lopez Daniel	Pacific Bell
1970	O CONNOR JAS J	Pacific Telephone
	O CONNOR JAS J	Pacific Telephone
1962	BAUTISTA BENJ	Pacific Telephone
1956	BAUTISTA BENJ	Pacific Telephone
1952	Moulthrop C S Ch	Los Angeles Directory Co.
1950	SCHIRM LOUIS III R	Pacific Telephone
	SCHIRM LOUIS III R	Pacific Telephone

### 2223 N CATALINA ST

<u>Year</u>	<u>Uses</u>	<u>Source</u>
2006	MAPP Rashammond	Haines Company, Inc.
1995	Niella Edith	Pacific Bell
1956	CUSUMANO SALVATORE	Pacific Telephone
1952	Cusumano Salvatore	Los Angeles Directory Co.

## FINDINGS

### 2226 N CATALINA ST

<u>Year</u>	<u>Uses</u>	<u>Source</u>
2006	RIVASGraciela	Haines Company, Inc.
1991	Faranda Sal	Pacific Bell
1985	Faranda Sal	Pacific Bell
1962	BARNCASTLE WM B	Pacific Telephone
	Barncastle Wm B	Pacific Telephone
	FARANDA SAL	Pacific Telephone
	TORREZ ROBT E	Pacific Telephone
1956	DANIEL GEO F	Pacific Telephone
1952	Burns L H Ch	Los Angeles Directory Co.

### 2227 N CATALINA ST

<u>Year</u>	<u>Uses</u>	<u>Source</u>
2006	WALTERS Kenneth	Haines Company, Inc.
	EMSWORTH Donovan 81t	Haines Company, Inc.
1970	GRASS AMOS J	Pacific Telephone
	GRASS AMOS J	Pacific Telephone
1962	HARRISON DOROTHY B	Pacific Telephone
1956	HARRISON HERMAN S	Pacific Telephone
1952	Hankey R C Ch	Los Angeles Directory Co.
1950	GORHAM IRENE R	Pacific Telephone
	GORHAM IRENE R	Pacific Telephone

### 2228 N CATALINA ST

<u>Year</u>	<u>Uses</u>	<u>Source</u>
2006	No Current Listing	Haines Company, Inc.
1985	Day Gene S	Pacific Bell
1980	MARTINEZ MARTIN M	Pacific Telephone

### 2230 N CATALINA ST

<u>Year</u>	<u>Uses</u>	<u>Source</u>
2006	REVERON Miguel	Haines Company, Inc.
1985	Revesz Barbara	Pacific Bell
	Reveron Miguel A	Pacific Bell
1980	REVERON MIGUEL A BURBANK	Pacific Telephone
1970	BAKAS GEO A	Pacific Telephone
	BAKAS GEO A	Pacific Telephone
1962	JONES HARRY T	Pacific Telephone
1956	JONES HARRY T	Pacific Telephone

## FINDINGS

<u>Year</u>	<u>Uses</u>	<u>Source</u>
1952	Jones H T Ch	Los Angeles Directory Co.
1950	JONES HARRY T R	Pacific Telephone
	JONES HARRY T R	Pacific Telephone

### 2233 N CATALINA ST

<u>Year</u>	<u>Uses</u>	<u>Source</u>
2006	Antonio	Haines Company, Inc.
	o GARCIARuben	Haines Company, Inc.
1995	Walters Kenneth C	Pacific Bell
	Pfeifer Alberta	Pacific Bell
1991	Walters L	Pacific Bell
	Walters Kim	Pacific Bell
	Walters Kenneth C	Pacific Bell
	Naegelil K	Pacific Bell
	Naeem Taj	Pacific Bell
1985	Waiters Kenneth C	Pacific Bell
	Walters L	Pacific Bell
1980	WALTERS KENNETH C	Pacific Telephone
1970	WALTERS KENNETH C	Pacific Telephone
	MONROE JOHN B	Pacific Telephone
	WALTERS KENNETH C	Pacific Telephone
	MONROE JOHN B	Pacific Telephone
1956	GERGYE LOUIS	Pacific Telephone
	HILL RUSSELL H	Pacific Telephone
	ROLFE ROBT H	Pacific Telephone

### 2234 N CATALINA ST

<u>Year</u>	<u>Uses</u>	<u>Source</u>
2006	G LEATHERS R	Haines Company, Inc.
	SARELLANO Martha	Haines Company, Inc.
1985	Lantis Eric	Pacific Bell
	Volpei P	Pacific Bell
1980	LARES GILBERT A	Pacific Telephone
	LARES SUSAN A	Pacific Telephone
	PODSADECKI DAVID R	Pacific Telephone
	VOLPEI M	Pacific Telephone
	VOLPEI P	Pacific Telephone
1970	BOEHNKE HAROLD	Pacific Telephone
	BUSH GARRY L	Pacific Telephone

## FINDINGS

<u>Year</u>	<u>Uses</u>	<u>Source</u>
1970	GASTELUM VICTOR	Pacific Telephone
	BOEHNKE HAROLD	Pacific Telephone
	BUSH GARRY L	Pacific Telephone
	GASTELUM VICTOR	Pacific Telephone
	LESTER C W	Pacific Telephone
	PACHOWICZ JOHN F	Pacific Telephone
	SHREVE REID I	Pacific Telephone
	LESTER C W	Pacific Telephone
	PACHOWICZ JOHN F	Pacific Telephone
	SHREVE REID I	Pacific Telephone
1962	RIGGS ARMAND L	Pacific Telephone
1956	DE LISLE GEO O	Pacific Telephone
1952	Alban G W Ch	Los Angeles Directory Co.
1950	ALBAN GEO W R	Pacific Telephone
	ALBAN GEO W R	Pacific Telephone

### 2235 N CATALINA ST

<u>Year</u>	<u>Uses</u>	<u>Source</u>
2006	MARTINEZ Sergio	Haines Company, Inc.
1991	Delgado Damon	Pacific Bell
1985	Bernstein Mark	Pacific Bell
1980	KOSOR MIKE	Pacific Telephone
	BERNSTEIN MARK	Pacific Telephone
	KAISER DON	Pacific Telephone
1970	SMALLCANYON TEDDY	Pacific Telephone
	SMALLCANYON TEDDY	Pacific Telephone
1962	BENEDICT ELSIE N	Pacific Telephone
1956	STOREY ALLEN E	Pacific Telephone
	SANTOS ALBERT M	Pacific Telephone
	ROEN BETTY J	Pacific Telephone
1952	Storey A E Ch	Los Angeles Directory Co.
1950	WILLIAMS OSCAR R R	Pacific Telephone
	STOREY ALMA E R	Pacific Telephone
	WILLIAMS OSCAR R R	Pacific Telephone
	STOREY ALMA E R	Pacific Telephone

### 2239 N CATALINA ST

<u>Year</u>	<u>Uses</u>	<u>Source</u>
2006	WHITE Hubert	Haines Company, Inc.

## FINDINGS

<u>Year</u>	<u>Uses</u>	<u>Source</u>
2006	GARCIAAn 1ene	Haines Company, Inc.
1991	Nava Humberto	Pacific Bell
1980	MOYER ROBT & MARTHA	Pacific Telephone
1962	FLYNN MERRILL E	Pacific Telephone
	MCKINLEY JUNE V	Pacific Telephone
1956	ETTER VERNON	Pacific Telephone
1952	Healy B T Ro	Los Angeles Directory Co.
1950	HEALY BARNEY R	Pacific Telephone
	HEALY BARNEY R	Pacific Telephone

### 2240 N CATALINA ST

<u>Year</u>	<u>Uses</u>	<u>Source</u>
2006	MIRANDA RAJABI	Haines Company, Inc.
1991	Lopez Aida Evangelina	Pacific Bell
	Lopez A	Pacific Bell
1970	CRAMBLIT WM L	Pacific Telephone
	CRAMBLIT WM L	Pacific Telephone
1952	Todd N A Ch	Los Angeles Directory Co.

### 2242 N CATALINA ST

<u>Year</u>	<u>Uses</u>	<u>Source</u>
2006	o RODRIGUEZAJhedo	Haines Company, Inc.

### 2243 N CATALINA ST

<u>Year</u>	<u>Uses</u>	<u>Source</u>
2006	OGANESYANArtsrun	Haines Company, Inc.
	APARTMENTS	Haines Company, Inc.
	BADANYAN Kane	Haines Company, Inc.
	OROUJIAN Janik	Haines Company, Inc.
	SHARUMYAN Silvana	Haines Company, Inc.
	DAVOUDIAN Roubigh	Haines Company, Inc.
1995	Nunez Berta	Pacific Bell
	Reyes Eugenio Verner	Pacific Bell
	Webb Adam	Pacific Bell
1991	Nunes Berta	Pacific Bell
1985	Duran Arnulfo C	Pacific Bell
	Duran Barbara	Pacific Bell
1980	DURAN ARNULFO C	Pacific Telephone
1970	GARY ARTHUR E	Pacific Telephone

## FINDINGS

<u>Year</u>	<u>Uses</u>	<u>Source</u>
1970	POLEDNA JAS J	Pacific Telephone
	ROBERTS M H	Pacific Telephone
	GARY ARTHUR E	Pacific Telephone
	POLEDNA JAS J	Pacific Telephone
	ROBERTS M H	Pacific Telephone
1956	HUFFT J E CONTR	Pacific Telephone
1952	Hufft R H Ch	Los Angeles Directory Co.
1950	HUFFT RICHARD H R	Pacific Telephone
	HUFFT RICHARD H R	Pacific Telephone

### 2246 N CATALINA ST

<u>Year</u>	<u>Uses</u>	<u>Source</u>
2006	TOLEDO Jose	Haines Company, Inc.

### 2247 N CATALINA ST

<u>Year</u>	<u>Uses</u>	<u>Source</u>
2006	No Current Listing	Haines Company, Inc.
1995	Delgado Francisco	Pacific Bell
1980	ACEVES ALBARO	Pacific Telephone
1956	NIXON MINNIE	Pacific Telephone
1952	Nixon G F Ch	Los Angeles Directory Co.
	1/2 Cline Harold	Los Angeles Directory Co.
1950	RONDOU JACK K R	Pacific Telephone
	RONDOU JACK K R	Pacific Telephone

### 2249 N CATALINA ST

<u>Year</u>	<u>Uses</u>	<u>Source</u>
2006	OREILLYDane	Haines Company, Inc.
1980	WALKER TERRY DAVID	Pacific Telephone
1956	JOHNSTON JOHN E	Pacific Telephone
1952	Luther Frank Ch	Los Angeles Directory Co.
1950	NIXON GERALD F R	Pacific Telephone
	NIXON GERALD F R	Pacific Telephone

### 2250 N CATALINA ST

<u>Year</u>	<u>Uses</u>	<u>Source</u>
2006	Fredrick VIDES Pedro	Haines Company, Inc.
	SHOENKE Edc V	Haines Company, Inc.
	DEHKHARGHANI	Haines Company, Inc.
	Sara HAMBARSOMIAN	Haines Company, Inc.



## FINDINGS

<u>Year</u>	<u>Uses</u>	<u>Source</u>
2006	MEDINA Edwin	Haines Company, Inc.

### 2223B N CATALINA ST

<u>Year</u>	<u>Uses</u>	<u>Source</u>
1962	MAKIN WM MRS	Pacific Telephone

### 2226A N CATALINA ST

<u>Year</u>	<u>Uses</u>	<u>Source</u>
1980	FARANDA SAL BURBANK	Pacific Telephone

### 2233B N CATALINA ST

<u>Year</u>	<u>Uses</u>	<u>Source</u>
1956	MERMELSTEIN MURRAY	Pacific Telephone

### 2219 1/2 N CATALINA ST

<u>Year</u>	<u>Uses</u>	<u>Source</u>
1980	CRAMER SUZANN	Pacific Telephone
	CRAMER DENNIS J	Pacific Telephone
1970	LEONG EDWIN	Pacific Telephone
	LEONG EDWIN	Pacific Telephone
1956	ANDERSON IRENE MRS	Pacific Telephone

### 2251 1/2 N CATALINA ST

<u>Year</u>	<u>Uses</u>	<u>Source</u>
1980	GARCIA DANIEL FELIZ	Pacific Telephone
1970	TAFOYA FRED	Pacific Telephone
	TAFOYA FRED	Pacific Telephone
1956	KERR MELBA G	Pacific Telephone

### 2253 1/2 N CATALINA ST

<u>Year</u>	<u>Uses</u>	<u>Source</u>
1950	PARSONS E BRETT R	Pacific Telephone
	PARSONS E BRETT R	Pacific Telephone

### N FAIRVIEW ST

#### 2000 N FAIRVIEW ST

<u>Year</u>	<u>Uses</u>	<u>Source</u>
1995	Pierce Del Ray	Pacific Bell
1991	Pierce De IRay	Pacific Bell
	Roberts BJ	Pacific Bell

## FINDINGS

<u>Year</u>	<u>Uses</u>	<u>Source</u>
1991	Roberts BI L Sepulveda	Pacific Bell
	Roberts Barbara J & Walter M Studo Cty	Pacific Bell
1985	Roberts BI J	Pacific Bell
	Roberts BI L Sep	Pacific Bell
	Roberts BI & S Arlela	Pacific Bell
	Pierce Del Ray	Pacific Bell
	Pierce Denney	Pacific Bell
	Pierce Diane	Pacific Bell
1980	ROBERTS B J	Pacific Telephone
	PIERCE DELRAY	Pacific Telephone
1975	Roberts BI J	Pacific Telephone
1970	WESTFALL WAYNE	Pacific Telephone
	WESTFALL WAYNE	Pacific Telephone
1962	JACKSON J H	Pacific Telephone
1956	JACKSON J H	Pacific Telephone
1952	Jackson J H Ch	Los Angeles Directory Co.
1950	JACKSON J H R	Pacific Telephone
	JACKSON J H R	Pacific Telephone
1946	Jackson J H	Los Angeles Directory Co.
1942	Howley R L	Los Angeles Directory Co.

### 2001 N FAIRVIEW ST

<u>Year</u>	<u>Uses</u>	<u>Source</u>
1985	West Harold E	Pacific Bell
1980	WEST HAROLD E	Pacific Telephone
1970	WEST JANE	Pacific Telephone
	WEST JANE	Pacific Telephone
1962	BLACKBURN MOLA J	Pacific Telephone
1956	WORTHEN CHAS	Pacific Telephone
1952	Worthen C L Ch	Los Angeles Directory Co.
1950	WORTHEN CHAS R	Pacific Telephone
	WORTHEN CHAS R	Pacific Telephone
1946	Twete E J	Los Angeles Directory Co.
1942	Muribo Anton	Los Angeles Directory Co.

### 2006 N FAIRVIEW ST

<u>Year</u>	<u>Uses</u>	<u>Source</u>
1985	Barbee C BI	Pacific Bell
1980	BARBEE C B	Pacific Telephone

## FINDINGS

<u>Year</u>	<u>Uses</u>	<u>Source</u>
1970	BARBEE C B	Pacific Telephone
	BARBEE C B	Pacific Telephone
1956	AINSCOUGH JACK H	Pacific Telephone
1952	Vacant	Los Angeles Directory Co.
1950	WATSON JAS LOWELL MD R	Pacific Telephone
	WATSON JAS LOWELL MD R	Pacific Telephone
1946	Watson S H	Los Angeles Directory Co.
1942	Williams L M	Los Angeles Directory Co.

### 2007 N FAIRVIEW ST

<u>Year</u>	<u>Uses</u>	<u>Source</u>
1995	Boldvich LM	Pacific Bell
1991	Boidvich LM	Pacific Bell
1985	Boldvich L M	Pacific Bell
1980	BOLDVICH L M	Pacific Telephone
1962	JOHNSON LU VONNE M	Pacific Telephone
1956	VOGEL CLARENCE P PLUMBNG CO	Pacific Telephone
	VOGEL PLUMBNG CO	Pacific Telephone
1952	Vogel C P plmbr Ch	Los Angeles Directory Co.
1950	HASTEN LYMAN L R	Pacific Telephone
	HASTEN LYMAN L R	Pacific Telephone
1946	Earle C MR	Los Angeles Directory Co.

### 2011 N FAIRVIEW ST

<u>Year</u>	<u>Uses</u>	<u>Source</u>
1995	Mac Caughtry David A	Pacific Bell
1985	Mac Caughtry David A	Pacific Bell
1980	MAC CAUGHTRY DAVID A	Pacific Telephone
1970	MAC CAUGHTRY DAVID A	Pacific Telephone
	MAC CAUGHTRY DAVID A	Pacific Telephone
1962	MAC CAUGHTRY DAVID A	Pacific Telephone
1956	MAC CAUGHTRY DAVID A	Pacific Telephone
1952	Mac Caughtry D A Ch	Los Angeles Directory Co.
1950	MAC CAUGHTRY DAVID A R	Pacific Telephone
	MAC CAUGHTRY DAVID A R	Pacific Telephone

### 2012 N FAIRVIEW ST

<u>Year</u>	<u>Uses</u>	<u>Source</u>
1962	SAIERS JAMES L	Pacific Telephone

## FINDINGS

<u>Year</u>	<u>Uses</u>	<u>Source</u>
1956	HUTCHISON ELVIN C	Pacific Telephone
1952	Hutchison E C Ch	Los Angeles Directory Co.
1950	HUTCHISON ELVIN C R	Pacific Telephone
	HUTCHISON ELVIN C R	Pacific Telephone
1946	Mountjoy I IB:	Los Angeles Directory Co.

### 2014 N FAIRVIEW ST

<u>Year</u>	<u>Uses</u>	<u>Source</u>
1985	Garcia L M	Pacific Bell
	Garcia L S	Pacific Bell
	Garcia Lawrence	Pacific Bell
1962	HANSEN E ERNEST	Pacific Telephone
1956	HANSEN ELMER E	Pacific Telephone
1952	Hanson Ernest	Los Angeles Directory Co.
1950	HANSEN ELMER E R	Pacific Telephone
	HANSEN ELMER E R	Pacific Telephone
1946	Henry C A	Los Angeles Directory Co.

### 2015 N FAIRVIEW ST

<u>Year</u>	<u>Uses</u>	<u>Source</u>
1995	Tomic O M	Pacific Bell
1991	Tomic JM	Pacific Bell
1985	Tomic J M	Pacific Bell
1980	TOMIC J M	Pacific Telephone
1970	TOMIC J M	Pacific Telephone
	TOMIC J M	Pacific Telephone
1962	TOMIC J M	Pacific Telephone
1956	TOMIC J M	Pacific Telephone
1952	Hollis John	Los Angeles Directory Co.
	Murray D Mrs	Los Angeles Directory Co.
1950	MURRAY DOROTHY C R	Pacific Telephone
	MURRAY DOROTHY C R	Pacific Telephone

### 2018 N FAIRVIEW ST

<u>Year</u>	<u>Uses</u>	<u>Source</u>
1962	LABBE NEIL A	Pacific Telephone
1956	LABBE NEIL A	Pacific Telephone
1952	Volcheff P J Ch	Los Angeles Directory Co.
1950	VOLCHEFF P J	Pacific Telephone

## FINDINGS

<u>Year</u>	<u>Uses</u>	<u>Source</u>
1950	VOLCHEFF P J	Pacific Telephone

### N Fairview St

#### 2019 N Fairview St

<u>Year</u>	<u>Uses</u>	<u>Source</u>
2010	TREEHOUSE PICTURES	EDR Digital Archive
	TREEHOUSE PICTURES	EDR Digital Archive

### N FAIRVIEW ST

#### 2019 N FAIRVIEW ST

<u>Year</u>	<u>Uses</u>	<u>Source</u>
1985	Singtoroj Sirilabh	Pacific Bell
1980	FLEURY DAVE	Pacific Telephone
1970	CANNON WILEY JOE	Pacific Telephone
	CANNON WILEY JOE	Pacific Telephone
1962	CANNON WILEY JOE	Pacific Telephone
1956	CANNON WILEY JOE	Pacific Telephone
1952	Reid HF S	Los Angeles Directory Co.
1950	CANNON JOHN W R	Pacific Telephone
	CANNON JOHN W R	Pacific Telephone

#### 2023 N FAIRVIEW ST

<u>Year</u>	<u>Uses</u>	<u>Source</u>
1995	Vargas M A	Pacific Bell
1991	Vargas M A	Pacific Bell
1985	Vargas M A	Pacific Bell
1980	VARGAS M A	Pacific Telephone
1970	GIBBS FRED JR	Pacific Telephone
	GIBBS FRED JR	Pacific Telephone
1952	Pitsch L J Ch	Los Angeles Directory Co.
1950	PITSCH L J R	Pacific Telephone
	PITSCH L J R	Pacific Telephone

### N Fairview St

#### 2024 N Fairview St

<u>Year</u>	<u>Uses</u>	<u>Source</u>
2014	PENTLAND MICHAEL G CNSTR	EDR Digital Archive

## FINDINGS

<u>Year</u>	<u>Uses</u>	<u>Source</u>
2014	PENTLAND MICHAEL G CNSTR	EDR Digital Archive

### N FAIRVIEW ST

#### 2024 N FAIRVIEW ST

<u>Year</u>	<u>Uses</u>	<u>Source</u>
1995	Edwards Pat	Pacific Bell
1991	Edwards Pat	Pacific Bell
1985	Edwards Pat	Pacific Bell
1980	EDWARDS PAT	Pacific Telephone
1970	EDWARDS PAT	Pacific Telephone
	EDWARDS PAT	Pacific Telephone
1956	BOGGS LYLE H	Pacific Telephone
1952	Simpson J M Ch	Los Angeles Directory Co.
1950	SIMPSON JACK M R	Pacific Telephone
	SIMPSON JACK M R	Pacific Telephone
1946	Simpson J M	Los Angeles Directory Co.

#### 2027 N FAIRVIEW ST

<u>Year</u>	<u>Uses</u>	<u>Source</u>
1995	Money Robt C	Pacific Bell
1985	Money Robt C	Pacific Bell
1980	MONEY ROBT C	Pacific Telephone
	MONEY JOLENE	Pacific Telephone
1970	ELWOOD EARL E	Pacific Telephone
	ELWOOD EARL E	Pacific Telephone
1962	ELWOOD EARL E	Pacific Telephone
1956	D ARPINO CHAS F	Pacific Telephone
1952	DArpino C O Ch	Los Angeles Directory Co.
1950	RAMER PHILLIP R	Pacific Telephone
	RAMER PHILLIP R	Pacific Telephone

#### 2180 N FAIRVIEW ST

<u>Year</u>	<u>Uses</u>	<u>Source</u>
1995	August J S	Pacific Bell

#### 2212 N FAIRVIEW ST

<u>Year</u>	<u>Uses</u>	<u>Source</u>
1962	OTIS ETHEL E	Pacific Telephone
1956	WILMS MICHAEL J	Pacific Telephone

## FINDINGS

### 2213 N FAIRVIEW ST

<u>Year</u>	<u>Uses</u>	<u>Source</u>
2006	PERRY Chester	Haines Company, Inc.
1985	D M V Smog Service G His	Pacific Bell
	Crum Geo A	Pacific Bell
	Dmowski Ed	Pacific Bell
	Dmowski Michael	Pacific Bell
1980	TRUDEAU RICHARD	Pacific Telephone
1970	SHAW RONALD W	Pacific Telephone
	SHAW RONALD W	Pacific Telephone
1962	KRAPFF NANNETTE J	Pacific Telephone
	KRAPFF GEO R	Pacific Telephone

### 2215 N FAIRVIEW ST

<u>Year</u>	<u>Uses</u>	<u>Source</u>
2006	No Current Listing	Haines Company, Inc.
1985	Trudeau Chas P	Pacific Bell
1962	HAGELE WM E	Pacific Telephone
1956	HAGELE WM E	Pacific Telephone
1952	Hagele W E Ch	Los Angeles Directory Co.
1950	HAGELE WM E R	Pacific Telephone
	HAGELE WM E R	Pacific Telephone
1946	Hagele W E	Los Angeles Directory Co.
1942	Hagele W E	Los Angeles Directory Co.

### 2216 N FAIRVIEW ST

<u>Year</u>	<u>Uses</u>	<u>Source</u>
1956	SMITH C ALLEN	Pacific Telephone

### 2219 N FAIRVIEW ST

<u>Year</u>	<u>Uses</u>	<u>Source</u>
2006	a FLORES Oga	Haines Company, Inc.
1975	Levy Roger	Pacific Telephone
1962	STEVENS JAS P BURBANK	Pacific Telephone
1956	PUSLAR ETHEL L	Pacific Telephone
1952	Wright Wm	Los Angeles Directory Co.

### 2220 N FAIRVIEW ST

<u>Year</u>	<u>Uses</u>	<u>Source</u>
1956	HALBERT RICHARD L	Pacific Telephone
1952	a Marshack Emnul mus tchr	Los Angeles Directory Co.

## FINDINGS

<u>Year</u>	<u>Uses</u>	<u>Source</u>
1952	Marshack Jacquelynn Mrs mus tchr	Los Angeles Directory Co.
	b Vacant	Los Angeles Directory Co.
1946	Wald G jr	Los Angeles Directory Co.
1942	Matthew R T	Los Angeles Directory Co.

### 2221 N FAIRVIEW ST

<u>Year</u>	<u>Uses</u>	<u>Source</u>
1956	GODMAN FLORENE	Pacific Telephone
1952	Godman E A Ch	Los Angeles Directory Co.
1950	GODMAN FLORENE R	Pacific Telephone
	GODMAN FLORENE R	Pacific Telephone
1946	AGodman E A	Los Angeles Directory Co.
1942	Godman E A	Los Angeles Directory Co.

### 2222 N FAIRVIEW ST

<u>Year</u>	<u>Uses</u>	<u>Source</u>
1946	Ruden J L	Los Angeles Directory Co.

### 2224 N FAIRVIEW ST

<u>Year</u>	<u>Uses</u>	<u>Source</u>
1980	CONKLIN JAY	Pacific Telephone
1970	CARRETE RONALD J	Pacific Telephone
	CARRETE RONALD J	Pacific Telephone
1962	SENGERS JOHN W	Pacific Telephone
1956	SENGERS JOHN W	Pacific Telephone
1952	Sengers J W Ch	Los Angeles Directory Co.
1950	SENGERS JOHN W R	Pacific Telephone
	SENGERS JOHN W R	Pacific Telephone

### 2225 N FAIRVIEW ST

<u>Year</u>	<u>Uses</u>	<u>Source</u>
2006	MENJIVAR Sylvia	Haines Company, Inc.
1985	Alvarado Maria	Pacific Bell
1980	SMITH FRANCIS	Pacific Telephone
1975	Huntington Rick	Pacific Telephone
1970	PAVICIC MAT	Pacific Telephone
	CULE GEO	Pacific Telephone
	CULE GEO	Pacific Telephone
	CULE GEO	Pacific Telephone
	CULE GEO	Pacific Telephone



## FINDINGS

<u>Year</u>	<u>Uses</u>	<u>Source</u>
1970	PAVICIC MAT	Pacific Telephone
1962	STEA ANTHONY T MRS	Pacific Telephone
1956	HARRIS LONNIE	Pacific Telephone
1952	Harris H L	Los Angeles Directory Co.
1950	HARRIS ROBT LIONEL R	Pacific Telephone
	HARRIS ROBT LIONEL R	Pacific Telephone
1946	Van Horn Chas	Los Angeles Directory Co.
1942	Law C F	Los Angeles Directory Co.

### 2227 N FAIRVIEW ST

<u>Year</u>	<u>Uses</u>	<u>Source</u>
2006	o MARROQUIN Cados	Haines Company, Inc.
1985	Garcia Ernest M	Pacific Bell
	Maxam Bessie I	Pacific Bell
1980	GARCIA ERNEST M	Pacific Telephone
	MAXAM BESSIE I	Pacific Telephone
1970	GARCIA ERNEST M	Pacific Telephone
	MAXAM BESSIE I	Pacific Telephone
	MAXAM BESSIE I	Pacific Telephone
	GARCIA ERNEST M	Pacific Telephone
1962	GARCIA ERNEST M	Pacific Telephone
1956	KUPPERS CARL	Pacific Telephone
1952	Fentz E H Ch	Los Angeles Directory Co.
1950	FENTZ EDW H R	Pacific Telephone
	FENTZ EDW H R	Pacific Telephone
1946	Fentz E H	Los Angeles Directory Co.
1942	Fentz E H	Los Angeles Directory Co.

### 2228 N FAIRVIEW ST

<u>Year</u>	<u>Uses</u>	<u>Source</u>
2006	HERNANDEZ Joseph	Haines Company, Inc.
1970	HARGOUS PETER J	Pacific Telephone
	HARGOUS PETER J	Pacific Telephone
1962	HARGOUS PETER J	Pacific Telephone
1956	HARGOUS PETER J	Pacific Telephone
1952	Hargous P J	Los Angeles Directory Co.
1950	HARGOUS PETER J R	Pacific Telephone
	HARGOUS PETER J R	Pacific Telephone
1946	Hargous PJ	Los Angeles Directory Co.

## FINDINGS

<u>Year</u>	<u>Uses</u>	<u>Source</u>
1942	Hargous P J	Los Angeles Directory Co.

### 2230 N FAIRVIEW ST

<u>Year</u>	<u>Uses</u>	<u>Source</u>
2006	FLORESAurelio H	Haines Company, Inc.
1980	MCINTOSH RONALD J	Pacific Telephone
1970	HANDLEY NORA MRS	Pacific Telephone
	HANDLEY NORA MRS	Pacific Telephone
1962	HANDLEY NORA MRS	Pacific Telephone
1956	HANDLEY CLARENCE G	Pacific Telephone
1952	Handley C Ch	Los Angeles Directory Co.
1950	HANDLEY CLARENCE G R	Pacific Telephone
	HANDLEY CLARENCE G R	Pacific Telephone

### 2231 N FAIRVIEW ST

<u>Year</u>	<u>Uses</u>	<u>Source</u>
2006	SANTOSJasper	Haines Company, Inc.
1995	Spears John	Pacific Bell
1991	Wilson E	Pacific Bell
	Wilson E C	Pacific Bell
1970	DAVIES ELSIE MRS	Pacific Telephone
	DAVIES ELSIE MRS	Pacific Telephone
1962	REAGAN FRANK MRS	Pacific Telephone
1956	REAGAN FRANK MRS	Pacific Telephone
1952	Reagan F H Ch	Los Angeles Directory Co.
1950	REAGAN FRANK MRS R	Pacific Telephone
	REAGAN FRANK MRS R	Pacific Telephone
1946	OL 4 Reagan PFH	Los Angeles Directory Co.
1942	AReagan F H	Los Angeles Directory Co.

### 2234 N FAIRVIEW ST

<u>Year</u>	<u>Uses</u>	<u>Source</u>
2006	STOTTS Maryann	Haines Company, Inc.
	BERNAABEAPba	Haines Company, Inc.
1991	Arreseigor Silvia	Pacific Bell
1985	Arreseigor Silvia	Pacific Bell
	Arreseigor Jorge	Pacific Bell
1980	ARRESEIGOR SILVIA	Pacific Telephone
	ARRESEIGOR JORGE	Pacific Telephone

## FINDINGS

<u>Year</u>	<u>Uses</u>	<u>Source</u>
1975	Mullis David F	Pacific Telephone
1970	SOUTHEY E H	Pacific Telephone
	LANZISERO JOS	Pacific Telephone
	JENSEN RODNEY	Pacific Telephone
	SOUTHEY E H	Pacific Telephone
	LANZISERO JOS	Pacific Telephone
	JENSEN RODNEY	Pacific Telephone
1962	LANZISERO JOS	Pacific Telephone
	LOFARO CARLO	Pacific Telephone
	LOFARO ROSE	Pacific Telephone
	LOFARO MARIE	Pacific Telephone
1956	LANZISERO JOS	Pacific Telephone
1952	White R J	Los Angeles Directory Co.
1950	MORRIS GEO S R	Pacific Telephone
	MORRIS GEO S R	Pacific Telephone
1946	AMorris Z S	Los Angeles Directory Co.
1942	AMorris G S	Los Angeles Directory Co.
1937	Morris Geo o	Los Angeles Directory Co.

### N Fairview St

#### 2235 N Fairview St

<u>Year</u>	<u>Uses</u>	<u>Source</u>
2014	RENTAL PROPERTY	EDR Digital Archive
	RENTAL PROPERTY	EDR Digital Archive
2010	RENTAL PROPERTY	EDR Digital Archive
	RENTAL PROPERTY	EDR Digital Archive

### N FAIRVIEW ST

#### 2235 N FAIRVIEW ST

<u>Year</u>	<u>Uses</u>	<u>Source</u>
2006	/s HAMPTONTiffany e DAVILAJavier	Haines Company, Inc. Haines Company, Inc.
1995	Avila Mario	Pacific Bell
1970	LO FARO CARLO	Pacific Telephone
	LO FARO CARLO	Pacific Telephone
1952	1/2 Vacant	Los Angeles Directory Co.
	Edwards Jas	Los Angeles Directory Co.

## FINDINGS

<u>Year</u>	<u>Uses</u>	<u>Source</u>
1950	MUYRES MARTIN J R	Pacific Telephone
	MUYRES MARTIN J R	Pacific Telephone
1946	1/2 Sy AWison L D	Los Angeles Directory Co.
	AYoung F P	Los Angeles Directory Co.
1942	1/2 Vacant	Los Angeles Directory Co.
	AYoung F F	Los Angeles Directory Co.

### 2240 N FAIRVIEW ST

<u>Year</u>	<u>Uses</u>	<u>Source</u>
2006	FLORES Jose	Haines Company, Inc.
1970	WENGLER EDITH	Pacific Telephone
	WENGLER ROLAND	Pacific Telephone
	WENGLER EDITH	Pacific Telephone
	WENGLER ROLAND	Pacific Telephone
1962	LOEW R K	Pacific Telephone
1956	SEITZINGER LOUIS J	Pacific Telephone
1952	1/2 Hamlctt TA Ch	Los Angeles Directory Co.
	SeitzInger L J Ch	Los Angeles Directory Co.
1950	SEITZINGER LOUIS J R	Pacific Telephone
	SEITZINGER LOUIS J R	Pacific Telephone
1946	Vacant	Los Angeles Directory Co.
	1/2 j Annenkohl W E	Los Angeles Directory Co.
1942	Rains A B	Los Angeles Directory Co.
	1/2 Riddle R A	Los Angeles Directory Co.

### 2241 N FAIRVIEW ST

<u>Year</u>	<u>Uses</u>	<u>Source</u>
2006	TILTONTIm	Haines Company, Inc.
1952	Patton J A Ch	Los Angeles Directory Co.
1946	Patton J A	Los Angeles Directory Co.
1942	Patton J A	Los Angeles Directory Co.
1937	Patton J A o	Los Angeles Directory Co.

### 2243 N FAIRVIEW ST

<u>Year</u>	<u>Uses</u>	<u>Source</u>
1937	Lynch Albt o	Los Angeles Directory Co.

### 2244 N FAIRVIEW ST

<u>Year</u>	<u>Uses</u>	<u>Source</u>
2006	CARLTON Jorge	Haines Company, Inc.

## FINDINGS

<u>Year</u>	<u>Uses</u>	<u>Source</u>
2006	HALCOMB Scoft	Haines Company, Inc.
1985	Cariton Jorge	Pacific Bell
	Sanchez Martha Luna	Pacific Bell
1980	HERTZ STEVE	Pacific Telephone
1970	COSTELLO EDW	Pacific Telephone
	COSTELLO EDW	Pacific Telephone
1962	COSTELLO EDW	Pacific Telephone
1956	COSTELLO EDW	Pacific Telephone
1952	Costello E M Ch	Los Angeles Directory Co.
1950	COSTELLO EDW R	Pacific Telephone
	COSTELLO EDW R	Pacific Telephone
1946	AOCostello E F	Los Angeles Directory Co.
1942	Costello E F	Los Angeles Directory Co.
1937	Costello B F o	Los Angeles Directory Co.

### 2245 N FAIRVIEW ST

<u>Year</u>	<u>Uses</u>	<u>Source</u>
2006	o LYDONCathy	Haines Company, Inc.
1991	Alvarado Javier	Pacific Bell
1985	Giavinone Frank	Pacific Bell
1980	GIANNONA FRANK	Pacific Telephone
1970	GIANNONE FRANK	Pacific Telephone
	GIANNONE FRANK	Pacific Telephone
1952	Stapleton F M Ch	Los Angeles Directory Co.
1950	STAPLETON F M R	Pacific Telephone
	STAPLETON F M R	Pacific Telephone
1946	Carr Lee	Los Angeles Directory Co.
1942	Clark R R	Los Angeles Directory Co.

### 2246 N FAIRVIEW ST

<u>Year</u>	<u>Uses</u>	<u>Source</u>
2006	ESTRADA Aictor	Haines Company, Inc.
1995	Peale Francis B	Pacific Bell
1980	PEALE FRANCES B	Pacific Telephone
1962	DONOVAN I J	Pacific Telephone
1952	Summerville W	Los Angeles Directory Co.
1946	Tietze R H	Los Angeles Directory Co.
1942	Moffat C G	Los Angeles Directory Co.

## FINDINGS

### 2247 N FAIRVIEW ST

<u>Year</u>	<u>Uses</u>	<u>Source</u>
2006	MCALOON Hope	Haines Company, Inc.
1975	Hoyle C	Pacific Telephone
1962	MARCELLA JOS	Pacific Telephone
	MARCELLA TERESA	Pacific Telephone
1952	Longstreet David	Los Angeles Directory Co.
1946	Pollock W E	Los Angeles Directory Co.
1942	Wood J L	Los Angeles Directory Co.

### 2249 N FAIRVIEW ST

<u>Year</u>	<u>Uses</u>	<u>Source</u>
1952	Crago Leo Ch	Los Angeles Directory Co.
1950	LAMBORN ROBT L R	Pacific Telephone
	LAMBORN ROBT L R	Pacific Telephone
1946	Mc Coy Franklin	Los Angeles Directory Co.
1942	Pollock W E	Los Angeles Directory Co.

### N Fairview St

#### 2250 N Fairview St

<u>Year</u>	<u>Uses</u>	<u>Source</u>
2010	LUAPS CLEANING SERVICE	EDR Digital Archive
	LUAPS CLEANING SERVICE	EDR Digital Archive

### N FAIRVIEW ST

#### 2250 N FAIRVIEW ST

<u>Year</u>	<u>Uses</u>	<u>Source</u>
2006	E BARCENAS Jose	Haines Company, Inc.
	HALL Carla	Haines Company, Inc.
	JAHJANAIssan	Haines Company, Inc.
	MEJIAPaul	Haines Company, Inc.
1995	Hall Carla	Pacific Bell
1991	Marquez C	Pacific Bell
1985	Murray Leonard	Pacific Bell
1980	MURRAY LEONARD	Pacific Telephone
1970	WENDS RONALD	Pacific Telephone
	WENDS RONALD	Pacific Telephone
1962	THOMPSON B E	Pacific Telephone

## FINDINGS

<u>Year</u>	<u>Uses</u>	<u>Source</u>
1956	THOMPSON B E	Pacific Telephone
1952	Thompson B E Ch	Los Angeles Directory Co.
1950	LAWING HARRY R	Pacific Telephone
	LAWING HARRY R	Pacific Telephone
1946	Lawnig H W	Los Angeles Directory Co.
1942	Hadley C S	Los Angeles Directory Co.

### 2251 N FAIRVIEW ST

<u>Year</u>	<u>Uses</u>	<u>Source</u>
1962	WEYRAUCH RICHARD A	Pacific Telephone
1952	Shepard J C S	Los Angeles Directory Co.
1950	LUBIN MORRIS R	Pacific Telephone
	LUBIN MORRIS R	Pacific Telephone

### 2255 N FAIRVIEW ST

<u>Year</u>	<u>Uses</u>	<u>Source</u>
2006	MONTERREY Roger	Haines Company, Inc.

### 2257 N FAIRVIEW ST

<u>Year</u>	<u>Uses</u>	<u>Source</u>
2006	o PARKEEdward E	Haines Company, Inc.

### 2213B N FAIRVIEW ST

<u>Year</u>	<u>Uses</u>	<u>Source</u>
1962	SIMON EDW	Pacific Telephone

### 2220A N FAIRVIEW ST

<u>Year</u>	<u>Uses</u>	<u>Source</u>
1956	SCHUBERT KENNETH J	Pacific Telephone

### 2220B N FAIRVIEW ST

<u>Year</u>	<u>Uses</u>	<u>Source</u>
1962	REA DUANE L	Pacific Telephone

### 2246A N FAIRVIEW ST

<u>Year</u>	<u>Uses</u>	<u>Source</u>
1956	SUMMERVILLE GEO W	Pacific Telephone

### 2246B N FAIRVIEW ST

<u>Year</u>	<u>Uses</u>	<u>Source</u>
1956	ROCHLIN B IRENE	Pacific Telephone

## FINDINGS

### 2235 1/2 N FAIRVIEW ST

<u>Year</u>	<u>Uses</u>	<u>Source</u>
1956	HUFFORD RICHARD O	Pacific Telephone
1950	DUNDEE CHRIS H R	Pacific Telephone
	DUNDEE CHRIS H R	Pacific Telephone

### 2240 1/2 N FAIRVIEW ST

<u>Year</u>	<u>Uses</u>	<u>Source</u>
1962	MOSBY IDA MAE	Pacific Telephone
	MOSBY CLIFFORD W	Pacific Telephone
1956	TARELKA N A	Pacific Telephone
1950	HAMLETT THOS A R	Pacific Telephone
	HAMLETT THOS A R	Pacific Telephone

### N NIAGARA

#### 2227 N NIAGARA

<u>Year</u>	<u>Uses</u>	<u>Source</u>
1970	LIPPERT ALBERT H	Pacific Telephone
	LIPPERT ALBERT H	Pacific Telephone

### N NIAGARA ST

#### 1944 N NIAGARA ST

<u>Year</u>	<u>Uses</u>	<u>Source</u>
1956	ZITKO HOWARD JOHN REV	Pacific Telephone
1952	Zitko H J Rev Ch	Los Angeles Directory Co.
1950	ZITKO HOWARD JOHN REV R	Pacific Telephone
	ZITKO HOWARD JOHN REV R	Pacific Telephone
1946	Wheetman B L	Los Angeles Directory Co.

#### 1945 N NIAGARA ST

<u>Year</u>	<u>Uses</u>	<u>Source</u>
1991	Vallie Cyril D	Pacific Bell
1985	Vallie Cyril D	Pacific Bell
	Vallie J E	Pacific Bell
1980	VALLIE CYRIL D	Pacific Telephone
1975	Vallie Cyril D	Pacific Telephone
1970	VALLIE CYRIL D	Pacific Telephone
	VALLIE CYRIL D	Pacific Telephone
1962	VALLIE CYRIL D	Pacific Telephone



## FINDINGS

<u>Year</u>	<u>Uses</u>	<u>Source</u>
1956	VALLIE CYRIL D	Pacific Telephone
1952	Vallie C D Ch	Los Angeles Directory Co.
1950	ONEAL GLENN E R	Pacific Telephone
	ONEAL GLENN E R	Pacific Telephone

### 1948 N NIAGARA ST

<u>Year</u>	<u>Uses</u>	<u>Source</u>
1980	BENTERUD PHIL K	Pacific Telephone
1962	KOENIG CLAUDE F	Pacific Telephone
1956	KOENIG CLAUDE F	Pacific Telephone
1952	Koenig C F Ch	Los Angeles Directory Co.
1950	LOVERDE JACK R	Pacific Telephone
	LOVERDE JACK R	Pacific Telephone
1946	Neubauer T E	Los Angeles Directory Co.

### 1949 N NIAGARA ST

<u>Year</u>	<u>Uses</u>	<u>Source</u>
1985	Watson M E	Pacific Bell
1980	WATSON M E	Pacific Telephone
1962	CANDELARIA JULIAN	Pacific Telephone
1956	GENEST W C	Pacific Telephone
1952	Gilbertson Willard Ch	Los Angeles Directory Co.
1950	MAGEE C F JR R	Pacific Telephone
	MAGEE C F JR R	Pacific Telephone

### 1952 N NIAGARA ST

<u>Year</u>	<u>Uses</u>	<u>Source</u>
1991	Graziano Roofing Sun	Pacific Bell
	Graziano Peter G	Pacific Bell
1985	Graziano Peter G	Pacific Bell
1980	GRAZIANO PETER G	Pacific Telephone
1975	Graziano Peter G	Pacific Telephone

### 1953 N NIAGARA ST

<u>Year</u>	<u>Uses</u>	<u>Source</u>
1995	Johnson Russell i M	Pacific Bell
1991	Johnson Russell M	Pacific Bell
1985	Johnson Russell M	Pacific Bell
	Johnson Glenn M	Pacific Bell
1980	JOHNSON RUSSELL M	Pacific Telephone

## FINDINGS

<u>Year</u>	<u>Uses</u>	<u>Source</u>
1962	ROSS JOCK	Pacific Telephone
	ROSS FRED L	Pacific Telephone
1956	MILLS LENA MRS	Pacific Telephone
	MILLS GEO W	Pacific Telephone
1952	Mills L E Mrs Ch	Los Angeles Directory Co.
1950	MILLS LENA MRS R	Pacific Telephone
	MILLS LENA MRS R	Pacific Telephone
1946	AMills T H	Los Angeles Directory Co.

### 2112 N NIAGARA ST

<u>Year</u>	<u>Uses</u>	<u>Source</u>
1962	MADISON HAROLD A	Pacific Telephone

### 2141 N NIAGARA ST

<u>Year</u>	<u>Uses</u>	<u>Source</u>
1950	WELSH WM H JR RL	Pacific Telephone
	WELSH WM H JR RL	Pacific Telephone

### 2212 N NIAGARA ST

<u>Year</u>	<u>Uses</u>	<u>Source</u>
1962	ROBERTS R H MRS	Pacific Telephone
1952	Lloyd A T S Ch	Los Angeles Directory Co.
1950	LLOYD S RADIO REPAIR	Pacific Telephone
	LLOYD S RADIO REPAIR	Pacific Telephone
1946	Duggan J L	Los Angeles Directory Co.

### N Niagara St

#### 2215 N Niagara St

<u>Year</u>	<u>Uses</u>	<u>Source</u>
2010	WWW.MATTBELLNER.COM	EDR Digital Archive
	WWW.MATTBELLNER.COM	EDR Digital Archive

### N NIAGARA ST

#### 2215 N NIAGARA ST

<u>Year</u>	<u>Uses</u>	<u>Source</u>
2006	FORD David	Haines Company, Inc.
	ANTONOLI Kenneth	Haines Company, Inc.
1995	Rynearson R L	Pacific Bell

## FINDINGS

<u>Year</u>	<u>Uses</u>	<u>Source</u>
1980	RYNEARSON R L	Pacific Telephone
1975	Rynearson R L	Pacific Telephone
	Bush S L	Pacific Telephone
1952	Burton R F Mrs Ch	Los Angeles Directory Co.
1946	Commagere Albt	Los Angeles Directory Co.

### 2219 N NIAGARA ST

<u>Year</u>	<u>Uses</u>	<u>Source</u>
2006	BARTON Michael C	Haines Company, Inc.
1995	Varona Leandro	Pacific Bell
1975	Bauer Robt B	Pacific Telephone
	Walkiewicz Stanley	Pacific Telephone
1962	RAHAM PAULINE MRS	Pacific Telephone
	RAHAM ARNEL	Pacific Telephone
1956	GRANT WM A	Pacific Telephone
1952	Jolley D M Ch	Los Angeles Directory Co.
1950	JOLLEY MARION W R	Pacific Telephone
	JOLLEY MARION W R	Pacific Telephone
1946	Schleger Wesley	Los Angeles Directory Co.
	1/2 Henry John	Los Angeles Directory Co.
1942	1/2 Gillson L A	Los Angeles Directory Co.
	Lanagan E J Mrs	Los Angeles Directory Co.

### N Niagara St

#### 2220 N Niagara St

<u>Year</u>	<u>Uses</u>	<u>Source</u>
2010	DESIGNER FACTORY	EDR Digital Archive
	DESIGNER FACTORY	EDR Digital Archive

### N NIAGARA ST

#### 2220 N NIAGARA ST

<u>Year</u>	<u>Uses</u>	<u>Source</u>
2006	BERENQUER Derrick	Haines Company, Inc.
1995	r Mei Isi K	Pacific Bell
	Mi isaratos J & L	Pacific Bell
1985	Lynard BI M	Pacific Bell
1975	Lynard BI M	Pacific Telephone
	Miller D L	Pacific Telephone

## FINDINGS

<u>Year</u>	<u>Uses</u>	<u>Source</u>
1970	CHAPMAN ROGER	Pacific Telephone
	KOEHN JOHN R	Pacific Telephone
	LEWALLEN GLENNA	Pacific Telephone
	CHAPMAN ROGER	Pacific Telephone
	KOEHN JOHN R	Pacific Telephone
	LEWALLEN GLENNA	Pacific Telephone
1962	BRUNO CHAS S	Pacific Telephone
	TAYLOR RODNEY W	Pacific Telephone
1956	BAUER ROBT B	Pacific Telephone
	VOLD MARGUERITE A	Pacific Telephone
1952	a Gillenham Raymond	Los Angeles Directory Co.
	b Runde A W Ch	Los Angeles Directory Co.
	c Patterson Clifford Ch	Los Angeles Directory Co.
	d Beal W R Ch	Los Angeles Directory Co.
1950	MCMULLEN H K R	Pacific Telephone
	MCMULLEN H K R	Pacific Telephone

### 2222 N NIAGARA ST

<u>Year</u>	<u>Uses</u>	<u>Source</u>
2006	CRUZ Teresa	Haines Company, Inc.
1991	Fonseca Rosa	Pacific Bell
	Fonseca Ruben	Pacific Bell
	Fonseca V S F	Pacific Bell
	Fonseca Teera	Pacific Bell
	Fonseca Teera	Pacific Bell
1985	Broders Ellard & Mae	Pacific Bell
1980	BRODERS ELLARD & MAE	Pacific Telephone
1970	BRUNA CATHLEEN J	Pacific Telephone
	BRUNA CATHLEEN J	Pacific Telephone
1952	Jensen C V Ch	Los Angeles Directory Co.
	a De Leo Louis	Los Angeles Directory Co.
1950	BERRONG FRED C R	Pacific Telephone
	JENSEN CHRIST V	Pacific Telephone
	BERRONG FRED C R	Pacific Telephone
	JENSEN CHRIST V	Pacific Telephone
1946	AJensen C V	Los Angeles Directory Co.
1942	AJensen C V	Los Angeles Directory Co.

## FINDINGS

### 2223 N NIAGARA ST

<u>Year</u>	<u>Uses</u>	<u>Source</u>
2006	LANGVan	Haines Company, Inc.
	NGUYENAnne	Haines Company, Inc.
	WILKINS David	Haines Company, Inc.
1985	Beebe Paul G	Pacific Bell
1980	BEEBE PAUL G	Pacific Telephone
1976	Beebe Paul G	Pacific Telephone
1975	Beebe Paul G	Pacific Telephone
1971	Beebe Paul	Pacific Telephone
1970	BEEBE PAUL G	Pacific Telephone
	BEEBE PAUL G	Pacific Telephone
1967	Beebe Paul G	Pacific Telephone
1962	BEEBE PAUL G	Pacific Telephone
1956	BEEBE PAUL G	Pacific Telephone
1952	Beebe P G Ch	Los Angeles Directory Co.

### 2226 N NIAGARA ST

<u>Year</u>	<u>Uses</u>	<u>Source</u>
2006	THOMASJi II	Haines Company, Inc.
1962	SYMANSKI S A	Pacific Telephone
1956	HARMON CECIL D	Pacific Telephone
1952	Harmon D C Ch	Los Angeles Directory Co.
1950	GAINES DWAYNE M R	Pacific Telephone
	GAINES DWAYNE M R	Pacific Telephone
1946	AGaines D M	Los Angeles Directory Co.
1942	AStewart C G	Los Angeles Directory Co.

### N Niagara St

#### 2227 N Niagara St

<u>Year</u>	<u>Uses</u>	<u>Source</u>
2014	RECORDING ARTISTS GUILD LLC	EDR Digital Archive
	OFFSURE SOFTWARE SOLUTIONS LLC	EDR Digital Archive
	RECORDING ARTISTS GUILD LLC	EDR Digital Archive
	OFFSURE SOFTWARE SOLUTIONS LLC	EDR Digital Archive

## FINDINGS

### N NIAGARA ST

#### 2227 N NIAGARA ST

<u>Year</u>	<u>Uses</u>	<u>Source</u>
2006	ALFARORonahd	Haines Company, Inc.
1985	Coxe Robin A	Pacific Bell
1975	Monroy Rudolph H	Pacific Telephone
	Monroy Ron	Pacific Telephone
1970	YRINEO RICHARD A	Pacific Telephone
	TACKET HAROLD	Pacific Telephone
	YRINEO RICHARD A	Pacific Telephone
	TACKET HAROLD	Pacific Telephone
1962	PRICE W H	Pacific Telephone
	MCNELLIS KATHLEEN B	Pacific Telephone
	EAMES JERRY	Pacific Telephone
1956	FIELD FRANCES	Pacific Telephone

### N Niagara St

#### 2230 N Niagara St

<u>Year</u>	<u>Uses</u>	<u>Source</u>
2014	LAURIE L FLUTY	EDR Digital Archive
	LAURIE L FLUTY	EDR Digital Archive
2010	DD PLUMBING SVC	EDR Digital Archive
	LAURIE L FLUTY	EDR Digital Archive
	LAURIE L FLUTY	EDR Digital Archive
	DD PLUMBING SVC	EDR Digital Archive

### N NIAGARA ST

#### 2230 N NIAGARA ST

<u>Year</u>	<u>Uses</u>	<u>Source</u>
2006	HAUSER Ermnt	Haines Company, Inc.
	FARRELLKen	Haines Company, Inc.
1995	Hauser E R	Pacific Bell
1991	Brown Bobby W Mrs	Pacific Bell
	Brown Bonnie	Pacific Bell
1985	Brown Bobby W Mrs	Pacific Bell
	Hauser E R	Pacific Bell
1980	BROWN BOBBY W MRS	Pacific Telephone

## FINDINGS

<u>Year</u>	<u>Uses</u>	<u>Source</u>
1975	Brown Bobby W Mrs	Pacific Telephone
	Hauser E R	Pacific Telephone
1970	BROWN BOBBY W MRS	Pacific Telephone
	BROWN BOBBY W MRS	Pacific Telephone
1962	HAMBURG WM M	Pacific Telephone
1956	LEWIS MARGUERITE MRS	Pacific Telephone
1952	Stann Sigmund Ch	Los Angeles Directory Co.
1950	STANN SIGMUND F R	Pacific Telephone
	STANN SIGMUND F R	Pacific Telephone
1946	Sublett J E	Los Angeles Directory Co.
1942	Sublett J E	Los Angeles Directory Co.

### 2231 N NIAGARA ST

<u>Year</u>	<u>Uses</u>	<u>Source</u>
2006	No Current Listing	Haines Company, Inc.
1995	King Glen R	Pacific Bell
1991	King Glen R	Pacific Bell
	King Greg	Pacific Bell
1985	Kane Herbert	Pacific Bell
	Dial Clarence J	Pacific Bell
1980	DIAL CLARENCE J	Pacific Telephone
1975	Dial Clarence J	Pacific Telephone
1970	ANDERSEN STEPHEN	Pacific Telephone
	RINGER PAUL	Pacific Telephone
	ANDERSEN STEPHEN	Pacific Telephone
	RINGER PAUL	Pacific Telephone
1962	CROTHERS ALVIN	Pacific Telephone
	PUNTER SAM	Pacific Telephone
1956	BRAGET JAS N	Pacific Telephone
	MURRAY FOY W	Pacific Telephone
1952	Dial C J Ch	Los Angeles Directory Co.
	a Phelps R E	Los Angeles Directory Co.
	b Archer D J	Los Angeles Directory Co.
1950	DIAL CLARENCE J R	Pacific Telephone
	SILVERNAIL BECKY R	Pacific Telephone
	DIAL CLARENCE J R	Pacific Telephone
	SILVERNAIL BECKY R	Pacific Telephone

## FINDINGS

### 2232 N NIAGARA ST

<u>Year</u>	<u>Uses</u>	<u>Source</u>
2006	No Current Listing	Haines Company, Inc.
1991	Byrne Thomas	Pacific Bell
	Byrne Terence J	Pacific Bell
1985	Byrne Terence J	Pacific Bell
1980	BYRNE TERENCE J	Pacific Telephone
1975	Byrne Terence J	Pacific Telephone

### 2234 N NIAGARA ST

<u>Year</u>	<u>Uses</u>	<u>Source</u>
1952	Pralle Gomer	Los Angeles Directory Co.

### 2235 N NIAGARA ST

<u>Year</u>	<u>Uses</u>	<u>Source</u>
2006	KRMZYAN Serezha	Haines Company, Inc.
	PETROSYAN Stella	Haines Company, Inc.
1995	Krmazyan Andranik	Pacific Bell
1991	Krnfli Ramez	Pacific Bell
	Krneta A	Pacific Bell
	Krmazyan Andranik	Pacific Bell
1985	Allen Robt E	Pacific Bell
1980	ALLEN ROBT E	Pacific Telephone
1975	Allen Robt E	Pacific Telephone
1956	SHEPHERDSON A WAYNE	Pacific Telephone
1952	Welgand C R Ch	Los Angeles Directory Co.
1950	WEIGAND CARL R R	Pacific Telephone
	WEIGAND CARL R R	Pacific Telephone

### 2236 N NIAGARA ST

<u>Year</u>	<u>Uses</u>	<u>Source</u>
1970	HOOPINGARNER JACK	Pacific Telephone
	HOOPINGARNER JACK	Pacific Telephone
1956	EVATT BERTHA	Pacific Telephone
1952	Parker T B	Los Angeles Directory Co.

### 2238 N NIAGARA ST

<u>Year</u>	<u>Uses</u>	<u>Source</u>
1980	MC GUINNESS KATHLEEN	Pacific Telephone
	LYNCH JOHN C	Pacific Telephone
1975	Nagy Ronald	Pacific Telephone



## FINDINGS

<u>Year</u>	<u>Uses</u>	<u>Source</u>
1970	SHABAZIAN RICHARD M	Pacific Telephone
	SHABAZIAN RICHARD M	Pacific Telephone
	RODRIGUEZ MARTIN	Pacific Telephone
	RODRIGUEZ MARTIN	Pacific Telephone
1962	MASSI DIANE	Pacific Telephone
	MASSI BENNY	Pacific Telephone

### 2239 N NIAGARA ST

<u>Year</u>	<u>Uses</u>	<u>Source</u>
2006	SANTOYO Ann	Haines Company, Inc.
1980	WILLIAMS S	Pacific Telephone
1970	BELL WALTER J	Pacific Telephone
	BELL WALTER J	Pacific Telephone
1962	CRAIG WM G	Pacific Telephone
1952	Grisham F K	Los Angeles Directory Co.
1946	Rollins J S	Los Angeles Directory Co.
1942	Mc Donald A J	Los Angeles Directory Co.

### 2241 N NIAGARA ST

<u>Year</u>	<u>Uses</u>	<u>Source</u>
2006	COOMES Laurie	Haines Company, Inc.
1980	NEWSOME DEBORAH J	Pacific Telephone

### 2242 N NIAGARA ST

<u>Year</u>	<u>Uses</u>	<u>Source</u>
1962	BECKER GEO E	Pacific Telephone
1956	KING J L	Pacific Telephone
1952	King J L Ch	Los Angeles Directory Co.
1950	KING J L R	Pacific Telephone
	KING J L R	Pacific Telephone

### N Niagara St

#### 2243 N Niagara St

<u>Year</u>	<u>Uses</u>	<u>Source</u>
2010	KANAS HAWARA	EDR Digital Archive
	KANAS HAWARA	EDR Digital Archive

## FINDINGS

### N NIAGARA ST

#### 2243 N NIAGARA ST

<u>Year</u>	<u>Uses</u>	<u>Source</u>
2006	AKELYAN Nazaret	Haines Company, Inc.
	RIVERA Jessica	Haines Company, Inc.
	ABDULHAI Shawkr	Haines Company, Inc.
1995	Armanyous Afifi	Pacific Bell
	Cohen Jay	Pacific Bell
	Gabrielyan Gevork	Pacific Bell
1991	Ahmad Aziz	Pacific Bell
	Fam W	Pacific Bell
	Fama Alan	Pacific Bell
1985	Heathcoat Collie	Pacific Bell
1980	HEATHCOAT COLLIE	Pacific Telephone
1970	SZEKELY BELA	Pacific Telephone
	SZEKELY MARIA	Pacific Telephone
	SZEKELY BELA	Pacific Telephone
	SZEKELY MARIA	Pacific Telephone
1962	NELSON ROBT H	Pacific Telephone
1956	MOOR C K JR	Pacific Telephone
1952	Moor C K Ch	Los Angeles Directory Co.
1950	MOOR C K JR R	Pacific Telephone
	MOOR C K JR R	Pacific Telephone

#### 2244 N NIAGARA ST

<u>Year</u>	<u>Uses</u>	<u>Source</u>
1975	Hernandez Anita	Pacific Telephone
1970	TOTTEN WM	Pacific Telephone
	TOTTEN WM	Pacific Telephone
1956	HYATT W D	Pacific Telephone
1952	Murphy Imogene Mrs	Los Angeles Directory Co.

#### 2246 N NIAGARA ST

<u>Year</u>	<u>Uses</u>	<u>Source</u>
1980	DAVIDSON KENNETH & CELESTE	Pacific Telephone
1975	Reynolds David N	Pacific Telephone
1962	HUETTE BILL MRS	Pacific Telephone
1956	URANGA JOS J	Pacific Telephone
1952	Uranga J J Ch	Los Angeles Directory Co.

## FINDINGS

<u>Year</u>	<u>Uses</u>	<u>Source</u>
1950	URANGA JOS J R	Pacific Telephone
	URANGA JOS J R	Pacific Telephone

### 2247 N NIAGARA ST

<u>Year</u>	<u>Uses</u>	<u>Source</u>
1962	SEVIER ROBT D	Pacific Telephone
1952	Brawner J A Ch	Los Angeles Directory Co.
1950	BRAWNER J A R	Pacific Telephone
	BRAWNER J A R	Pacific Telephone
1946	Schmuck E W	Los Angeles Directory Co.
1942	Schmuck E W	Los Angeles Directory Co.

### 2249 N NIAGARA ST

<u>Year</u>	<u>Uses</u>	<u>Source</u>
1995	Salamon Alexander	Pacific Bell
1991	Salamon Enterprises	Pacific Bell
	Salamon Alexander	Pacific Bell
1985	Salamon Alexander	Pacific Bell
1980	SCHMUCK EDW	Pacific Telephone
1975	Schmuck Edw	Pacific Telephone
1970	SCHMUCK EDW	Pacific Telephone
	SCHMUCK EDW	Pacific Telephone
1962	SCHMUCK EDW	Pacific Telephone
1956	SCHMUCK EDW	Pacific Telephone
1952	Schmuck E W Ch	Los Angeles Directory Co.
1950	SCHMUCK EDW R	Pacific Telephone
	SCHMUCK EDW R	Pacific Telephone

### N Niagara St

#### 2250 N Niagara St

<u>Year</u>	<u>Uses</u>	<u>Source</u>
2014	JRW SERVICES INC	EDR Digital Archive
	BODY VISION LLC	EDR Digital Archive
	BODY VISION LLC	EDR Digital Archive
	JRW SERVICES INC	EDR Digital Archive
2010	JRW SERVICES INC	EDR Digital Archive
	BODY VISION LLC	EDR Digital Archive
	MARIA GUADALUPE GARCIA	EDR Digital Archive
	BODY VISION LLC	EDR Digital Archive

## FINDINGS

<u>Year</u>	<u>Uses</u>	<u>Source</u>
2010	JRW SERVICES INC	EDR Digital Archive
	MARIA GUADALUPE GARCIA	EDR Digital Archive

### N NIAGARA ST

#### 2250 N NIAGARA ST

<u>Year</u>	<u>Uses</u>	<u>Source</u>
2006	9 NIAGARA VIEW APTS CHARLES Mcdonald	Haines Company, Inc.
	CONSTANTINO Jean	Haines Company, Inc.
	DERUDDER Todd	Haines Company, Inc.
	HEURKINS Chrisfne	Haines Company, Inc.
	KHALIL B	Haines Company, Inc.
	MENDOZA Anthony	Haines Company, Inc.
	MEYER William C	Haines Company, Inc.
	NIAGARAVIEW	Haines Company, Inc.
1995	Beltran Manuel	Pacific Bell
	Furmuly Fazila	Pacific Bell
1985	Kumaus Dennis	Pacific Bell
1980	KUMAUS DENNIS	Pacific Telephone
1975	Knudsen Richard	Pacific Telephone
1970	GEARIN KIMIE M	Pacific Telephone
	GEARIN KIMIE M	Pacific Telephone
1962	GEARIN GEO S	Pacific Telephone
1956	CARTER REBA	Pacific Telephone
1952	Carter C P Ch	Los Angeles Directory Co.
1950	HOLLATZ MARGO R	Pacific Telephone
	CARTER CHAS P R	Pacific Telephone
	CARTER CHAS P R	Pacific Telephone
	HOLLATZ MARGO R	Pacific Telephone

### N Niagara St

#### 2253 N Niagara St

<u>Year</u>	<u>Uses</u>	<u>Source</u>
2014	KIMBERLY NICHOLE PHOTOGRAPHY	EDR Digital Archive
	KIMBERLY NICHOLE PHOTOGRAPHY	EDR Digital Archive

## FINDINGS

### **N NIAGARA ST**

#### **2253 N NIAGARA ST**

<b><u>Year</u></b>	<b><u>Uses</u></b>	<b><u>Source</u></b>
2006	SAFLEY James P	Haines Company, Inc.
	LINARES Edgar	Haines Company, Inc.
	GRAYBdan W	Haines Company, Inc.
	COELLOZenaida	Haines Company, Inc.
1985	Scanlon Thos F	Pacific Bell
1980	SCANLON THOS F	Pacific Telephone
1962	MODGLIN JACK D	Pacific Telephone
1956	MODGLIN JACK D	Pacific Telephone
1952	White J W Ch	Los Angeles Directory Co.

#### **2220A N NIAGARA ST**

<b><u>Year</u></b>	<b><u>Uses</u></b>	<b><u>Source</u></b>
1980	LYNARD B M BURBANK	Pacific Telephone

#### **2222B N NIAGARA ST**

<b><u>Year</u></b>	<b><u>Uses</u></b>	<b><u>Source</u></b>
1950	GRANGER JOHN F R	Pacific Telephone
	GRANGER JOHN F R	Pacific Telephone

#### **2238A N NIAGARA ST**

<b><u>Year</u></b>	<b><u>Uses</u></b>	<b><u>Source</u></b>
1956	MCCORMICK RICHARD H	Pacific Telephone

#### **2238B N NIAGARA ST**

<b><u>Year</u></b>	<b><u>Uses</u></b>	<b><u>Source</u></b>
1956	JOLY GEO	Pacific Telephone

#### **2219 1/2 N NIAGARA ST**

<b><u>Year</u></b>	<b><u>Uses</u></b>	<b><u>Source</u></b>
1980	BAUER ROBT B & MARION	Pacific Telephone
1962	BAUER ROBT B	Pacific Telephone
1950	ALRICH JOHN C R	Pacific Telephone
	ALRICH JOHN C R	Pacific Telephone

#### **2236 1/2 N NIAGARA ST**

<b><u>Year</u></b>	<b><u>Uses</u></b>	<b><u>Source</u></b>
1980	BYRNE THOS I	Pacific Telephone

## FINDINGS

<u>Year</u>	<u>Uses</u>	<u>Source</u>
1962	ADAMS TONI	Pacific Telephone
1956	ADAMS ANTOINETTE	Pacific Telephone
1950	SPICER BOB R	Pacific Telephone
	SPICER BOB R	Pacific Telephone

### N ONTARIO ST

#### 1994 N ONTARIO ST

<u>Year</u>	<u>Uses</u>	<u>Source</u>
2006	MORALES Jesus	Haines Company, Inc.

#### 1996 N ONTARIO ST

<u>Year</u>	<u>Uses</u>	<u>Source</u>
2006	No Current Listing	Haines Company, Inc.

#### 1998 N ONTARIO ST

<u>Year</u>	<u>Uses</u>	<u>Source</u>
2006	o DELATORRE Uriel	Haines Company, Inc.

#### 2001 N ONTARIO ST

<u>Year</u>	<u>Uses</u>	<u>Source</u>
2006	WENCO	Haines Company, Inc.
	WILLIAMS	Haines Company, Inc.
	ENGINEERING INC	Haines Company, Inc.

#### 2002 N ONTARIO ST

<u>Year</u>	<u>Uses</u>	<u>Source</u>
2006	No Current Listing	Haines Company, Inc.

#### 2004 N ONTARIO ST

<u>Year</u>	<u>Uses</u>	<u>Source</u>
2006	o AVILA Maria Carmen	Haines Company, Inc.

#### 2010 N ONTARIO ST

<u>Year</u>	<u>Uses</u>	<u>Source</u>
2006	MUELLER Ryan	Haines Company, Inc.

#### 2012 N ONTARIO ST

<u>Year</u>	<u>Uses</u>	<u>Source</u>
2006	No Current Listing	Haines Company, Inc.

## FINDINGS

### 2016 N ONTARIO ST

<u>Year</u>	<u>Uses</u>	<u>Source</u>
2006	No Current Listing	Haines Company, Inc.

### 2214 N ONTARIO ST

<u>Year</u>	<u>Uses</u>	<u>Source</u>
2006	DURAN Elena	Haines Company, Inc.

### 2216 N ONTARIO ST

<u>Year</u>	<u>Uses</u>	<u>Source</u>
2006	o LEHMAN Robert	Haines Company, Inc.
1956	MILLER RICHARD C MRS	Pacific Telephone

### 2218 N ONTARIO ST

<u>Year</u>	<u>Uses</u>	<u>Source</u>
2006	QUINTERO Steve	Haines Company, Inc.

### 2220 N ONTARIO ST

<u>Year</u>	<u>Uses</u>	<u>Source</u>
2006	PEREZ Frank	Haines Company, Inc.
	TORRES Miguel	Haines Company, Inc.

### N Ontario St

#### 2222 N Ontario St

<u>Year</u>	<u>Uses</u>	<u>Source</u>
2010	IMEXA INC IMPORT & EXPORT	EDR Digital Archive
	ENVIRO MOE	EDR Digital Archive
	IMEXA INC IMPORT & EXPORT	EDR Digital Archive
	ENVIRO MOE	EDR Digital Archive

### N ONTARIO ST

#### 2222 N ONTARIO ST

<u>Year</u>	<u>Uses</u>	<u>Source</u>
2006	IMEXA INC	Haines Company, Inc.
	ENVIRO MOE	Haines Company, Inc.

## FINDINGS

### N Ontario St

#### 2226 N Ontario St

<u>Year</u>	<u>Uses</u>	<u>Source</u>
2014	DRAMEDY MOON PRODUCTIONS INC	EDR Digital Archive
	DRAMEDY MOON PRODUCTIONS INC	EDR Digital Archive
2010	AY WISH INC	EDR Digital Archive
	SIRBIN LLC	EDR Digital Archive
	AY WISH INC	EDR Digital Archive
	SIRBIN LLC	EDR Digital Archive

### N ONTARIO ST

#### 2226 N ONTARIO ST

<u>Year</u>	<u>Uses</u>	<u>Source</u>
2006	No Current Listing	Haines Company, Inc.

#### 2230 N ONTARIO ST

<u>Year</u>	<u>Uses</u>	<u>Source</u>
2006	No Current Listing	Haines Company, Inc.
1956	SAGAMI CHAS W	Pacific Telephone

#### 2232 N ONTARIO ST

<u>Year</u>	<u>Uses</u>	<u>Source</u>
1970	TAYLOR EDGAR E	Pacific Telephone
	TAYLOR EDGAR E	Pacific Telephone

#### 2233 N ONTARIO ST

<u>Year</u>	<u>Uses</u>	<u>Source</u>
2006	TECHNICOLOR CO	Haines Company, Inc.
	TECHNICOLOR	Haines Company, Inc.
	DIGITAL CINEMAS TECHNIQUE A	Haines Company, Inc.

#### 2234 N ONTARIO ST

<u>Year</u>	<u>Uses</u>	<u>Source</u>
2006	No Current Listing	Haines Company, Inc.

#### 2242 N ONTARIO ST

<u>Year</u>	<u>Uses</u>	<u>Source</u>
2006	CABERTE Leah	Haines Company, Inc.



## FINDINGS

### 2246 N ONTARIO ST

<u>Year</u>	<u>Uses</u>	<u>Source</u>
2006	VANDORN Brian	Haines Company, Inc.
1956	CONNOLLY WM J MRS	Pacific Telephone

### 2250 N ONTARIO ST

<u>Year</u>	<u>Uses</u>	<u>Source</u>
2006	WHITE G	Haines Company, Inc.

### 2254 N ONTARIO ST

<u>Year</u>	<u>Uses</u>	<u>Source</u>
2006	CALLEJA Charles	Haines Company, Inc.

### 2258 N ONTARIO ST

<u>Year</u>	<u>Uses</u>	<u>Source</u>
2006	BISWASAnhnda	Haines Company, Inc.

### 2260 N ONTARIO ST

<u>Year</u>	<u>Uses</u>	<u>Source</u>
2006	BRENES Miron	Haines Company, Inc.

### 2264 N ONTARIO ST

<u>Year</u>	<u>Uses</u>	<u>Source</u>
2006	JAEGERTodd	Haines Company, Inc.

## NIAGARA

### 2261 NIAGARA

<u>Year</u>	<u>Uses</u>	<u>Source</u>
1986	MATSUMOTO ROBT & LINDA BURBANK	Pacific Bell

## NIAGARA ST N

### 2212 NIAGARA ST N

<u>Year</u>	<u>Uses</u>	<u>Source</u>
1970	RIOJAS JOHN E	R. L. Polk & Co.

### 2215 NIAGARA ST N

<u>Year</u>	<u>Uses</u>	<u>Source</u>
1970	RYNEARSON ROBERT L	R. L. Polk & Co.

## FINDINGS

### 2219 NIAGARA ST N

<u>Year</u>	<u>Uses</u>	<u>Source</u>
2001	VARONA Leandro	Haines & Company, Inc.
1970	MARTIN FLORENCE L MRS	R. L. Polk & Co.

### 2220 NIAGARA ST N

<u>Year</u>	<u>Uses</u>	<u>Source</u>
2001	WOBIG Rudi	Haines & Company, Inc.
	MENDEZ Miguel H Sr	Haines & Company, Inc.

### 2222 NIAGARA ST N

<u>Year</u>	<u>Uses</u>	<u>Source</u>
2001	SUMMERS Walter	Haines & Company, Inc.
1970	BRUNA CATHLEEN J MRS	R. L. Polk & Co.

### 2223 NIAGARA ST N

<u>Year</u>	<u>Uses</u>	<u>Source</u>
2001	LANG Van	Haines & Company, Inc.
1970	BEEBE PAUL G	R. L. Polk & Co.

### 2226 NIAGARA ST N

<u>Year</u>	<u>Uses</u>	<u>Source</u>
2001	THOMAS Jill	Haines & Company, Inc.

### 2227 NIAGARA ST N

<u>Year</u>	<u>Uses</u>	<u>Source</u>
2001	CHHUN Mai	Haines & Company, Inc.
	DOMINGUEZ Consecpcion	Haines & Company, Inc.
	FIELDS Nella	Haines & Company, Inc.

### 2230 NIAGARA ST N

<u>Year</u>	<u>Uses</u>	<u>Source</u>
2001	HOUSER Ernest	Haines & Company, Inc.
	FLUTYGOODIES Laurie L	Haines & Company, Inc.
1970	BROWN ROBT W	R. L. Polk & Co.

### 2231 NIAGARA ST N

<u>Year</u>	<u>Uses</u>	<u>Source</u>
2001	CASTANEDA Rebekah	Haines & Company, Inc.
1970	HOWARD WM	R. L. Polk & Co.

## FINDINGS

### 2232 NIAGARA ST N

<u>Year</u>	<u>Uses</u>	<u>Source</u>
2001	XXXX	Haines & Company, Inc.

### 2233 NIAGARA ST N

<u>Year</u>	<u>Uses</u>	<u>Source</u>
1970	NO RETURN	R. L. Polk & Co.

### 2234 NIAGARA ST N

<u>Year</u>	<u>Uses</u>	<u>Source</u>
2001	HOUSER Ernest	Haines & Company, Inc.
	WOODS Angelica D	Haines & Company, Inc.
1970	VACANT	R. L. Polk & Co.

### 2235 NIAGARA ST N

<u>Year</u>	<u>Uses</u>	<u>Source</u>
2001	DAMARYAN Lousine	Haines & Company, Inc.
1970	CARLETTA ANGELA J	R. L. Polk & Co.

### 2236 NIAGARA ST N

<u>Year</u>	<u>Uses</u>	<u>Source</u>
2001	HERNANDEZ Sabrina	Haines & Company, Inc.
1970	HOOPINGARNER JACK	R. L. Polk & Co.

### 2238 NIAGARA ST N

<u>Year</u>	<u>Uses</u>	<u>Source</u>
2001	AYALA Eufemia	Haines & Company, Inc.

### 2239 NIAGARA ST N

<u>Year</u>	<u>Uses</u>	<u>Source</u>
2001	SANTOYO Ann	Haines & Company, Inc.
1970	BELL WALTER J	R. L. Polk & Co.

### 2241 NIAGARA ST N

<u>Year</u>	<u>Uses</u>	<u>Source</u>
2001	XXXX	Haines & Company, Inc.
1970	NO RETURN	R. L. Polk & Co.

### 2242 NIAGARA ST N

<u>Year</u>	<u>Uses</u>	<u>Source</u>
1970	JERRY ZOLTAN	R. L. Polk & Co.

## FINDINGS

### 2243 NIAGARA ST N

<u>Year</u>	<u>Uses</u>	<u>Source</u>
2001	GABRIELIAN Gevork ABDULHAI Shawki	Haines & Company, Inc. Haines & Company, Inc.
1970	SZEKELY BELA	R. L. Polk & Co.

### 2244 NIAGARA ST N

<u>Year</u>	<u>Uses</u>	<u>Source</u>
2001	XXXX	Haines & Company, Inc.
1970	NO RETURN	R. L. Polk & Co.

### 2246 NIAGARA ST N

<u>Year</u>	<u>Uses</u>	<u>Source</u>
2001	XXXX	Haines & Company, Inc.
1970	SMITH DEAN E	R. L. Polk & Co.

### 2247 NIAGARA ST N

<u>Year</u>	<u>Uses</u>	<u>Source</u>
1970	HARMON MORRIE	R. L. Polk & Co.

### 2249 NIAGARA ST N

<u>Year</u>	<u>Uses</u>	<u>Source</u>
2001	XXXX	Haines & Company, Inc.
1970	SCHMUCK EDW W	R. L. Polk & Co.

### 2250 NIAGARA ST N

<u>Year</u>	<u>Uses</u>	<u>Source</u>
2001	ZAMARRIPA Sandra SMOIRE Gordon NIAGARA VIEW APARTMENTS MERCHANT Maria A BLAZEK William C BLAZEK William C BELTRAN Manuel NIAGARA VIEW APTS	Haines & Company, Inc. Haines & Company, Inc. Haines & Company, Inc. Haines & Company, Inc. Haines & Company, Inc. Haines & Company, Inc. Haines & Company, Inc. Haines & Company, Inc.
1970	GEARIN KIMIE M	R. L. Polk & Co.

### 2253 NIAGARA ST N

<u>Year</u>	<u>Uses</u>	<u>Source</u>
2001	MERITO Maria Irma ESCALANTE Gustavo A	Haines & Company, Inc. Haines & Company, Inc.

## FINDINGS

<u>Year</u>	<u>Uses</u>	<u>Source</u>
2001	BERNARDINO Sierra	Haines & Company, Inc.
1970	MODDLIN JACK D	R. L. Polk & Co.
<b>2220A NIAGARA ST N</b>		
<u>Year</u>	<u>Uses</u>	<u>Source</u>
1970	GARCIA MANUEL	R. L. Polk & Co.
<b>2220B NIAGARA ST N</b>		
<u>Year</u>	<u>Uses</u>	<u>Source</u>
1970	KOEHN JOHN R	R. L. Polk & Co.
<b>2220C NIAGARA ST N</b>		
<u>Year</u>	<u>Uses</u>	<u>Source</u>
1970	CHAPMAN ROGER	R. L. Polk & Co.
<b>2220D NIAGARA ST N</b>		
<u>Year</u>	<u>Uses</u>	<u>Source</u>
1970	LEWALLEN GLENNA MRS	R. L. Polk & Co.
<b>2227A NIAGARA ST N</b>		
<u>Year</u>	<u>Uses</u>	<u>Source</u>
1970	AARON LINDA L MRS	R. L. Polk & Co.
<b>2227B NIAGARA ST N</b>		
<u>Year</u>	<u>Uses</u>	<u>Source</u>
1970	WILLIAMSON DAVID	R. L. Polk & Co.
<b>2227C NIAGARA ST N</b>		
<u>Year</u>	<u>Uses</u>	<u>Source</u>
1970	LIPPERT ALBERT H	R. L. Polk & Co.
<b>2238A NIAGARA ST N</b>		
<u>Year</u>	<u>Uses</u>	<u>Source</u>
1970	VACANT	R. L. Polk & Co.
<b>2238B NIAGARA ST N</b>		
<u>Year</u>	<u>Uses</u>	<u>Source</u>
1970	DAWDY CARL	R. L. Polk & Co.
<b>2238C NIAGARA ST N</b>		
<u>Year</u>	<u>Uses</u>	<u>Source</u>
1970	PRYOR LOWELL	R. L. Polk & Co.

## FINDINGS

### 2219 1/2 NIAGARA ST N

<u>Year</u>	<u>Uses</u>	<u>Source</u>
1970	BAUER ROBT B	R. L. Polk & Co.

### 2234 1/2 NIAGARA ST N

<u>Year</u>	<u>Uses</u>	<u>Source</u>
1970	SPROWLS ROBT	R. L. Polk & Co.

### ONTARIO ST

#### 1990 ONTARIO ST

<u>Year</u>	<u>Uses</u>	<u>Source</u>
1962	EWERT JOACHIN	Pacific Telephone

#### 1992 ONTARIO ST

<u>Year</u>	<u>Uses</u>	<u>Source</u>
1970	JORDAN DEON R	Pacific Telephone
	JORDAN DEON R	Pacific Telephone
1962	RALPH DONALD E	Pacific Telephone
1956	KENNEY JOHN M	Pacific Telephone

#### 1994 ONTARIO ST

<u>Year</u>	<u>Uses</u>	<u>Source</u>
2001	MORALES Jesus	Haines & Company, Inc.
1980	SALVADOR DANNY	Pacific Telephone
1962	JOHANNESSON ROSEMARY	Pacific Telephone
	JOHANNESSON GARY L	Pacific Telephone

#### 1996 ONTARIO ST

<u>Year</u>	<u>Uses</u>	<u>Source</u>
2001	XXXX	Haines & Company, Inc.
1980	VALDEZ ROSEMARY	Pacific Telephone
1970	HAMMOND TOM	Pacific Telephone
	HAMMOND TOM	Pacific Telephone
1962	HIXSON L W	Pacific Telephone
1956	SANTORO ARMANDO J	Pacific Telephone

#### 1998 ONTARIO ST

<u>Year</u>	<u>Uses</u>	<u>Source</u>
1962	SPINDLER JOS	Pacific Telephone
1956	COCKEY HERMAN	Pacific Telephone

## FINDINGS

### 2000 ONTARIO ST

<u>Year</u>	<u>Uses</u>	<u>Source</u>
2001	SINGH Sukhdev	Haines & Company, Inc.
	FOGG David	Haines & Company, Inc.
1980	MASON C	Pacific Telephone
1970	DWYER WM	Pacific Telephone
	DWYER WM	Pacific Telephone
1962	BARBEE C B	Pacific Telephone

### 2001 ONTARIO ST

<u>Year</u>	<u>Uses</u>	<u>Source</u>
2001	WENCO	Haines & Company, Inc.
	WILLIAMS ENGINEERING INC	Haines & Company, Inc.
1980	WENCO	Pacific Telephone
1956	BOYETT MAUD M B MACH PRODUCTS INC	Pacific Telephone
	BOYETT MAUD ASSOCIATES	Pacific Telephone
	HOLLYWOOD LOUVRE WINDOWS INC	Pacific Telephone
	M B AIRCRAFT SERV INC	Pacific Telephone
	M B MACH PRODUCTS INC	Pacific Telephone
	M B MACH PRODUCTS INC	Pacific Telephone

### 2002 ONTARIO ST

<u>Year</u>	<u>Uses</u>	<u>Source</u>
2001	XXXX	Haines & Company, Inc.
1980	GUZMAN C	Pacific Telephone
1970	DAWSON JAS	Pacific Telephone
	DAWSON JAS	Pacific Telephone
1956	CURTIS EDW G	Pacific Telephone

### 2004 ONTARIO ST

<u>Year</u>	<u>Uses</u>	<u>Source</u>
2001	XXXX	Haines & Company, Inc.
1980	OLSON DONNA S	Pacific Telephone
1970	OLSON ALFRED H	Pacific Telephone
	OLSON ALFRED H	Pacific Telephone
1956	WAGNER PAUL	Pacific Telephone

### 2008 ONTARIO ST

<u>Year</u>	<u>Uses</u>	<u>Source</u>
1980	GRUNDEN RONALD L	Pacific Telephone

## FINDINGS

<u>Year</u>	<u>Uses</u>	<u>Source</u>
1970	LEAVITT J	Pacific Telephone
	LEAVITT J	Pacific Telephone
1962	WATSON MARVIN G	Pacific Telephone
1956	MARTIN ROBT K	Pacific Telephone

### 2010 ONTARIO ST

<u>Year</u>	<u>Uses</u>	<u>Source</u>
2001	BURROUGHS Michael	Haines & Company, Inc.
1970	MARSH TIM MRS	Pacific Telephone
	MARSH TIM MRS	Pacific Telephone
1962	LAWRENCE JAS SR	Pacific Telephone

### 2012 ONTARIO ST

<u>Year</u>	<u>Uses</u>	<u>Source</u>
1980	HOOPER ROBT	Pacific Telephone
1970	SNIPES JAS H	Pacific Telephone
	SNIPES JAS H	Pacific Telephone
1962	STRATTON DONALD D	Pacific Telephone
1956	LONMOR MEARL D A	Pacific Telephone

### 2016 ONTARIO ST

<u>Year</u>	<u>Uses</u>	<u>Source</u>
2001	VIADO John	Haines & Company, Inc.
1980	WATSON E	Pacific Telephone
1962	ROBBINS DANNY J	Pacific Telephone
1956	APPLETON ROBT E	Pacific Telephone

### 2018 ONTARIO ST

<u>Year</u>	<u>Uses</u>	<u>Source</u>
1962	CURRAN JAS L	Pacific Telephone

### 2020 ONTARIO ST

<u>Year</u>	<u>Uses</u>	<u>Source</u>
1962	YANNELLO EUGENE P	Pacific Telephone
1956	WHITTEN ERNEST	Pacific Telephone

### 2214 ONTARIO ST

<u>Year</u>	<u>Uses</u>	<u>Source</u>
2001	BRIERE Richard	Haines & Company, Inc.
1980	CRUZ ANGEL	Pacific Telephone



## FINDINGS

<u>Year</u>	<u>Uses</u>	<u>Source</u>
1980	JACKSON DANIEL E	Pacific Telephone
	TWIST LEONARD SR	Pacific Telephone
1970	BROWN R C	Pacific Telephone
	CREEK WM W	Pacific Telephone
	STUART DONALD	Pacific Telephone
	BROWN R C	Pacific Telephone
	CREEK WM W	Pacific Telephone
	STUART DONALD	Pacific Telephone
	1962	BROWN BOBBY W MRS
1956	ROGERS BILL	Pacific Telephone
	ROBBINS CARL	Pacific Telephone
	SCOFIELD E B	Pacific Telephone
	STEWART W O JR	Pacific Telephone

### 2216 ONTARIO ST

<u>Year</u>	<u>Uses</u>	<u>Source</u>
2001	SALONGA Armando R	Haines & Company, Inc.
	RAMIREZ Migdalia	Haines & Company, Inc.
1980	SOSA EMMA	Pacific Telephone
1970	RAFFERTY WM B	Pacific Telephone
	RAFFERTY WM B	Pacific Telephone
1956	PEDERSEN CURTIS	Pacific Telephone

### 2218 ONTARIO ST

<u>Year</u>	<u>Uses</u>	<u>Source</u>
2001	FLORES Norma	Haines & Company, Inc.
1980	CHRIST RICHARD H	Pacific Telephone
1970	BORING RUTH	Pacific Telephone
	BORING RUTH	Pacific Telephone
1962	MONOLEOS CHRIS	Pacific Telephone
1956	SCHOLES FRED	Pacific Telephone
	SOLOMON BERNARD A	Pacific Telephone
	MC GINNESS PATRICK	Pacific Telephone

### 2220 ONTARIO ST

<u>Year</u>	<u>Uses</u>	<u>Source</u>
2001	PEREZ Frank	Haines & Company, Inc.
	ESPERANZA Ana V	Haines & Company, Inc.
1980	VALDOVINOS ROGELIO	Pacific Telephone

## FINDINGS

<u>Year</u>	<u>Uses</u>	<u>Source</u>
1980	HERRERA JOSE	Pacific Telephone
	AGUILAR LUIS	Pacific Telephone
1970	KUKOBAT NEDELJKO	Pacific Telephone
	KUKOBAT NEDELJKO	Pacific Telephone
1956	MASSON WM B	Pacific Telephone
	DUNCANSON JAS W	Pacific Telephone

### 2222 ONTARIO ST

<u>Year</u>	<u>Uses</u>	<u>Source</u>
2001	VALDES Rene	Haines & Company, Inc.
1980	COURT RONALD	Pacific Telephone
	HANKISON W A	Pacific Telephone
	MADRIGAL JAVIER A	Pacific Telephone
	ZAMORA LUIS	Pacific Telephone
	SOLIS OLIVA	Pacific Telephone
	1970	WILSON SAMMY
1970	RODRIGUEZ MILTON	Pacific Telephone
	ROBINSON WM D	Pacific Telephone
	MILBURN TERRY L	Pacific Telephone
	HUNTSINGER S	Pacific Telephone
	WILSON SAMMY	Pacific Telephone
	RODRIGUEZ MILTON	Pacific Telephone
	ROBINSON WM D	Pacific Telephone
	MILBURN TERRY L	Pacific Telephone
	HUNTSINGER S	Pacific Telephone
	1956	PENROD E L
1952	Seaneto Beatrice CH	Los Angeles Directory Co.
1950	SANETO BEATRICE R	Pacific Telephone
	SANETO BEATRICE R	Pacific Telephone

### 2226 ONTARIO ST

<u>Year</u>	<u>Uses</u>	<u>Source</u>
2001	AVILA Maria	Haines & Company, Inc.
	AVILA Gilberto	Haines & Company, Inc.
	ANDERSON L	Haines & Company, Inc.
1980	ANDERSON L	Pacific Telephone
1970	LIMBO HAROLD	Pacific Telephone
	LIMBO HAROLD	Pacific Telephone
1962	MARTIN CHAS L	Pacific Telephone

## FINDINGS

<u>Year</u>	<u>Uses</u>	<u>Source</u>
1956	WINNER THOS M	Pacific Telephone
	LENTZ JAS H MRS	Pacific Telephone

### 2230 ONTARIO ST

<u>Year</u>	<u>Uses</u>	<u>Source</u>
2001	XXXX	Haines & Company, Inc.
1980	TRONSET JOS O	Pacific Telephone
1956	YATES JOHN H	Pacific Telephone

### 2232 ONTARIO ST

<u>Year</u>	<u>Uses</u>	<u>Source</u>
1962	BEEBE RAYMOND R	Pacific Telephone

### 2234 ONTARIO ST

<u>Year</u>	<u>Uses</u>	<u>Source</u>
2001	TORRES Joe	Haines & Company, Inc.
1980	TORRES CHARLIE & SALLY	Pacific Telephone
1962	HARRISON WM F	Pacific Telephone
1952	Roter Meyer Ch	Los Angeles Directory Co.

### 2236 ONTARIO ST

<u>Year</u>	<u>Uses</u>	<u>Source</u>
2001	PEREZ Salvador	Haines & Company, Inc.
	MONTANEZ Janet	Haines & Company, Inc.
1980	BECERRA ANTONIO G	Pacific Telephone

### 2240 ONTARIO ST

<u>Year</u>	<u>Uses</u>	<u>Source</u>
1956	PUCKETT KATHERINE E	Pacific Telephone
1952	Day M A	Los Angeles Directory Co.
1942	Vacant	Los Angeles Directory Co.

### 2242 ONTARIO ST

<u>Year</u>	<u>Uses</u>	<u>Source</u>
2001	FELIZ Jose Angel	Haines & Company, Inc.
1980	COX E	Pacific Telephone
1962	MULLINS DORSEY	Pacific Telephone

### 2246 ONTARIO ST

<u>Year</u>	<u>Uses</u>	<u>Source</u>
2001	XXXX	Haines & Company, Inc.

## FINDINGS

<u>Year</u>	<u>Uses</u>	<u>Source</u>
1980	STERLING ARTHUR C	Pacific Telephone
1970	MCHUGH FRED S	Pacific Telephone
	WILSON PAUL E	Pacific Telephone
	MCHUGH FRED S	Pacific Telephone
	WILSON PAUL E	Pacific Telephone
1962	MC HUGH FRED S	Pacific Telephone
1956	MORR FARREL J	Pacific Telephone

### 2250 ONTARIO ST

<u>Year</u>	<u>Uses</u>	<u>Source</u>
2001	SANDERS Lawrence	Haines & Company, Inc.

### 2255 ONTARIO ST

<u>Year</u>	<u>Uses</u>	<u>Source</u>
2001	EQUILON ENTERPRISES	Haines & Company, Inc.
	RESIDENTIAL FUNDING CORP	Haines & Company, Inc.
	EQUIVA TRADING COMPANY	Haines & Company, Inc.
	M DAVID PAUL & ASSOCIATES	Haines & Company, Inc.
	PHILIPS DIGITAL VIDEO SYSTEMS	Haines & Company, Inc.
	ECLIPSE ADVERTISING	Haines & Company, Inc.
	EQUIVA SERVICES LLC	Haines & Company, Inc.

### 2214E ONTARIO ST

<u>Year</u>	<u>Uses</u>	<u>Source</u>
1962	BOWMAN KAREN	Pacific Telephone

### 2218C ONTARIO ST

<u>Year</u>	<u>Uses</u>	<u>Source</u>
1962	PATTERSON MILDRED	Pacific Telephone

### 2220D ONTARIO ST

<u>Year</u>	<u>Uses</u>	<u>Source</u>
1956	EVERETT DONALD C	Pacific Telephone

### 2236A ONTARIO ST

<u>Year</u>	<u>Uses</u>	<u>Source</u>
1970	KISIEL JUNE	Pacific Telephone
	KISIEL JUNE	Pacific Telephone

## FINDINGS

### 2242A ONTARIO ST

<u>Year</u>	<u>Uses</u>	<u>Source</u>
1956	COMPTON ROBT V	Pacific Telephone

### 2246B ONTARIO ST

<u>Year</u>	<u>Uses</u>	<u>Source</u>
1962	SNYDER RALPH H	Pacific Telephone

### 2242-A ONTARIO ST

<u>Year</u>	<u>Uses</u>	<u>Source</u>
1980	FAYTON RODNEY	Pacific Telephone

### ONTARIO ST N

#### 1992 ONTARIO ST N

<u>Year</u>	<u>Uses</u>	<u>Source</u>
1970	JORDAN DION R	R. L. Polk & Co.

#### 1994 ONTARIO ST N

<u>Year</u>	<u>Uses</u>	<u>Source</u>
1970	LOPEZ SEVERINO	R. L. Polk & Co.

#### 1996 ONTARIO ST N

<u>Year</u>	<u>Uses</u>	<u>Source</u>
1970	HAYNES GLORIA MRS	R. L. Polk & Co.

#### 1998 ONTARIO ST N

<u>Year</u>	<u>Uses</u>	<u>Source</u>
1970	SPINDLER JOSEPH	R. L. Polk & Co.

#### 2000 ONTARIO ST N

<u>Year</u>	<u>Uses</u>	<u>Source</u>
1970	DWYER WM	R. L. Polk & Co.

#### 2002 ONTARIO ST N

<u>Year</u>	<u>Uses</u>	<u>Source</u>
1970	DAWSON JAMES J	R. L. Polk & Co.

#### 2004 ONTARIO ST N

<u>Year</u>	<u>Uses</u>	<u>Source</u>
1970	OLSON ALF H	R. L. Polk & Co.

## FINDINGS

### 2008 ONTARIO ST N

<u>Year</u>	<u>Uses</u>	<u>Source</u>
1970	LEAVITT J	R. L. Polk & Co.

### 2010 ONTARIO ST N

<u>Year</u>	<u>Uses</u>	<u>Source</u>
1970	MARSH TIM	R. L. Polk & Co.

### 2012 ONTARIO ST N

<u>Year</u>	<u>Uses</u>	<u>Source</u>
1970	SNIPES JAMES H	R. L. Polk & Co.

### 2016 ONTARIO ST N

<u>Year</u>	<u>Uses</u>	<u>Source</u>
1970	WALSER SHIRLEY MRS	R. L. Polk & Co.

### 2018 ONTARIO ST N

<u>Year</u>	<u>Uses</u>	<u>Source</u>
1970	SCNAUFER BILL	R. L. Polk & Co.

### 2020 ONTARIO ST N

<u>Year</u>	<u>Uses</u>	<u>Source</u>
1970	FISHER MICHL L	R. L. Polk & Co.

### 2232 ONTARIO ST N

<u>Year</u>	<u>Uses</u>	<u>Source</u>
1970	TAYLOR EDGAR E	R. L. Polk & Co.

### 2250 ONTARIO ST N

<u>Year</u>	<u>Uses</u>	<u>Source</u>
1970	BOLIN ORVILLE	R. L. Polk & Co.

### 2214A ONTARIO ST N

<u>Year</u>	<u>Uses</u>	<u>Source</u>
1970	CREEK WM W	R. L. Polk & Co.

### 2214B ONTARIO ST N

<u>Year</u>	<u>Uses</u>	<u>Source</u>
1970	MAY JAMES B	R. L. Polk & Co.

### 2214C ONTARIO ST N

<u>Year</u>	<u>Uses</u>	<u>Source</u>
1970	BROWN ROBT C	R. L. Polk & Co.

## FINDINGS

### 2214D ONTARIO ST N

<u>Year</u>	<u>Uses</u>	<u>Source</u>
1970	SOLIMAN KAMAL	R. L. Polk & Co.

### 2214E ONTARIO ST N

<u>Year</u>	<u>Uses</u>	<u>Source</u>
1970	STUART DONALD	R. L. Polk & Co.

### 2216A ONTARIO ST N

<u>Year</u>	<u>Uses</u>	<u>Source</u>
1970	ROSS VERA MRS	R. L. Polk & Co.

### 2216B ONTARIO ST N

<u>Year</u>	<u>Uses</u>	<u>Source</u>
1970	COLBERT LARRY	R. L. Polk & Co.

### 2216C ONTARIO ST N

<u>Year</u>	<u>Uses</u>	<u>Source</u>
1970	DOWLING LEILA M MRS	R. L. Polk & Co.

### 2216D ONTARIO ST N

<u>Year</u>	<u>Uses</u>	<u>Source</u>
1970	LINCOLN LE ROY	R. L. Polk & Co.

### 2216E ONTARIO ST N

<u>Year</u>	<u>Uses</u>	<u>Source</u>
1970	HOROSZY THADDEUS	R. L. Polk & Co.

### 2218A ONTARIO ST N

<u>Year</u>	<u>Uses</u>	<u>Source</u>
1970	BUTTERWORTH FRANK L	R. L. Polk & Co.

### 2218B ONTARIO ST N

<u>Year</u>	<u>Uses</u>	<u>Source</u>
1970	SOSA EMMA MRS	R. L. Polk & Co.

### 2218C ONTARIO ST N

<u>Year</u>	<u>Uses</u>	<u>Source</u>
1970	HIBBARD FRANCIS R	R. L. Polk & Co.

### 2218D ONTARIO ST N

<u>Year</u>	<u>Uses</u>	<u>Source</u>
1970	BORING RUTH MRS	R. L. Polk & Co.

## FINDINGS

### 2220A ONTARIO ST N

<u>Year</u>	<u>Uses</u>	<u>Source</u>
1970	LANE WALTER	R. L. Polk & Co.

### 2220B ONTARIO ST N

<u>Year</u>	<u>Uses</u>	<u>Source</u>
1970	BEVERIDGE MARK	R. L. Polk & Co.

### 2220C ONTARIO ST N

<u>Year</u>	<u>Uses</u>	<u>Source</u>
1970	VACANT	R. L. Polk & Co.

### 2220D ONTARIO ST N

<u>Year</u>	<u>Uses</u>	<u>Source</u>
1970	SWANSON RALPH	R. L. Polk & Co.

### 2222A ONTARIO ST N

<u>Year</u>	<u>Uses</u>	<u>Source</u>
1970	CLARK RANDOLPH	R. L. Polk & Co.

### 2222B ONTARIO ST N

<u>Year</u>	<u>Uses</u>	<u>Source</u>
1970	ROBINSON WMIN D	R. L. Polk & Co.

### 2222C ONTARIO ST N

<u>Year</u>	<u>Uses</u>	<u>Source</u>
1970	JACOBSON GERALD	R. L. Polk & Co.

### 2222D ONTARIO ST N

<u>Year</u>	<u>Uses</u>	<u>Source</u>
1970	MILBURN TERRY	R. L. Polk & Co.

### 2222E ONTARIO ST N

<u>Year</u>	<u>Uses</u>	<u>Source</u>
1970	VACANT	R. L. Polk & Co.

### 2222F ONTARIO ST N

<u>Year</u>	<u>Uses</u>	<u>Source</u>
1970	SCHUMACHER SARAH MRS	R. L. Polk & Co.

### 2222G ONTARIO ST N

<u>Year</u>	<u>Uses</u>	<u>Source</u>
1970	MARENGHI LEO	R. L. Polk & Co.



## FINDINGS

### 2226A ONTARIO ST N

<u>Year</u>	<u>Uses</u>	<u>Source</u>
1970	VACANT	R. L. Polk & Co.

### 2226B ONTARIO ST N

<u>Year</u>	<u>Uses</u>	<u>Source</u>
1970	LIMBO HAROLD	R. L. Polk & Co.

### 2226C ONTARIO ST N

<u>Year</u>	<u>Uses</u>	<u>Source</u>
1970	VACANT	R. L. Polk & Co.

### 2230A ONTARIO ST N

<u>Year</u>	<u>Uses</u>	<u>Source</u>
1970	MUSARELLA JOSEPH P	R. L. Polk & Co.

### 2230B ONTARIO ST N

<u>Year</u>	<u>Uses</u>	<u>Source</u>
1970	PENCHICK HENRY	R. L. Polk & Co.

### 2234A ONTARIO ST N

<u>Year</u>	<u>Uses</u>	<u>Source</u>
1970	TORRES JOSE	R. L. Polk & Co.

### 2234B ONTARIO ST N

<u>Year</u>	<u>Uses</u>	<u>Source</u>
1970	VACANT	R. L. Polk & Co.

### 2234C ONTARIO ST N

<u>Year</u>	<u>Uses</u>	<u>Source</u>
1970	VACANT	R. L. Polk & Co.

### 2236A ONTARIO ST N

<u>Year</u>	<u>Uses</u>	<u>Source</u>
1970	KISIEL JUNE MRS	R. L. Polk & Co.

### 2236B ONTARIO ST N

<u>Year</u>	<u>Uses</u>	<u>Source</u>
1970	LOVATO JOHN	R. L. Polk & Co.

### 2242A ONTARIO ST N

<u>Year</u>	<u>Uses</u>	<u>Source</u>
1970	CASTELBLANCO GUILLERMO	R. L. Polk & Co.

## FINDINGS

### 2242B ONTARIO ST N

<u>Year</u>	<u>Uses</u>	<u>Source</u>
1970	ARROYO MARTIN	R. L. Polk & Co.

### 2246A ONTARIO ST N

<u>Year</u>	<u>Uses</u>	<u>Source</u>
1970	WILSON PAUL E	R. L. Polk & Co.

### 2246B ONTARIO ST N

<u>Year</u>	<u>Uses</u>	<u>Source</u>
1970	ME HUGH FRED S	R. L. Polk & Co.

### 2246C ONTARIO ST N

<u>Year</u>	<u>Uses</u>	<u>Source</u>
1970	CASILLAS EVERARDO	R. L. Polk & Co.

### 2246D ONTARIO ST N

<u>Year</u>	<u>Uses</u>	<u>Source</u>
1970	COLE DAVID	R. L. Polk & Co.

### VALHALLA DR

#### 3103 VALHALLA DR

<u>Year</u>	<u>Uses</u>	<u>Source</u>
2001	SUN LABEL	Haines & Company, Inc.
1995	Stl Label	Pacific Bell

#### 3108 VALHALLA DR

<u>Year</u>	<u>Uses</u>	<u>Source</u>
2001	LEVIN A J CO	Haines & Company, Inc.
	A J LEVINE	Haines & Company, Inc.
1981	LEVIN A J CO AIRCRFT EQUIP BURBANK	Pacific Telephone

#### 3116 VALHALLA DR

<u>Year</u>	<u>Uses</u>	<u>Source</u>
2001	BICO INC	Haines & Company, Inc.
1986	BICO INC BURBANK	Pacific Bell
1981	HOWARD GORDON R BURBANK	Pacific Telephone

## FINDINGS

### VALHALLA DR BRB I

#### 3103 VALHALLA DR BRB I

<u>Year</u>	<u>Uses</u>	<u>Source</u>
1985	Pioneer Aero Service	Pacific Bell
	From Los Angeles Telephones Call	Pacific Bell

### VALHALLA DR W

#### 3108 VALHALLA DR W

<u>Year</u>	<u>Uses</u>	<u>Source</u>
1970	LEVIN A J CO AIRCRAFT ACCESSORIES-DIRS	R. L. Polk & Co.

#### 3116 VALHALLA DR W

<u>Year</u>	<u>Uses</u>	<u>Source</u>
1970	GARDEN APARTMENRS RENTAL	R. L. Polk & Co.
	BICO INC TESTING MACHS MFRS	R. L. Polk & Co.

### VANOWEN

#### 3100 VANOWEN

<u>Year</u>	<u>Uses</u>	<u>Source</u>
1990	A V L PRESS COLOR LITHOGRAPHY BURBANK	Pacific Bell
1986	A V L PRESS COLOR LITHOGRAPHY BURBANK	Pacific Bell
1985	A V L Press Color Lithography	Pacific Bell
1981	DUROSYSTEMS INC BURBANK	Pacific Telephone
1971	Robinson Technical Products	Pacific Telephone
	Robintech Inc	Pacific Telephone
	Sierra Schroeder Controls A Div Of Cal Val Research & Development Corp	Pacific Telephone
1962	Albin Enterprises Inc Jack Built Toy Mfg Co	Pacific Telephone

#### 3116 VANOWEN

<u>Year</u>	<u>Uses</u>	<u>Source</u>
1990	MODERN ALBUM OF CALIF INC BURBANK	Pacific Bell

## FINDINGS

### VANOWEN PL

#### 3104 VANOWEN PL

<u>Year</u>	<u>Uses</u>	<u>Source</u>
1960	AIR PARTS INC	Pacific Telephone
1956	AIR-PARTS INC	Pacific Telephone

#### 3116 VANOWEN PL

<u>Year</u>	<u>Uses</u>	<u>Source</u>
1958	L-O-F GLASS FIBERS COMPANY	Pacific Telephone
1957	L-O-F GLASS FIBERS COMPANY	Pacific Telephone
1956	CORRULUX DIV L-O-F GLASS FIBERS COMPANY	Pacific Telephone

### VANOWEN ST

#### 3100 VANOWEN ST

<u>Year</u>	<u>Uses</u>	<u>Source</u>
2001	US LABEL CORP	Haines & Company, Inc.
1995	AVL Press Inc	Pacific Bell
1991	AVL Press Inc	Pacific Bell
	From Los Angeles Telephones Call	Pacific Bell
	AVP Technical Services GHIS	Pacific Bell
1985	AVL Press	Pacific Bell
1980	DUROSYSTEMS INC	Pacific Telephone
	TEC CONTINENTAL	Pacific Telephone
	TEC CONTINENTAL	Pacific Telephone
1976	K P GRAPHICS	Pacific Telephone
1975	Duncan Press	Pacific Telephone
	Writers Workshop Printers	Pacific Telephone
1962	JACK BUILT TOY MFG CO DIV ALBIN ENTERPRISES INC	Pacific Telephone
	ALBIN ENTERPRISES INC JACK BUILT TOY MFG CO	Pacific Telephone

#### 3104 VANOWEN ST

<u>Year</u>	<u>Uses</u>	<u>Source</u>
2001	A M CONSTRUCTION	Haines & Company, Inc.
	A M MARBLE & GRANITE CO	Haines & Company, Inc.
	ARNDT Kenneth	Haines & Company, Inc.
	HOMAN Ahankoob	Haines & Company, Inc.
1991	Ablaze Marble Co	Pacific Bell

## FINDINGS

<u>Year</u>	<u>Uses</u>	<u>Source</u>
1991	Granitek Inc	Pacific Bell
	Granite Meyer ML GHis	Pacific Bell
1985	Vitamaster Industries Inc	Pacific Bell
	Vitamax	Pacific Bell
	Vitamax Inc	Pacific Bell
	Vitamin Express Sylum	Pacific Bell
1980	VITAMASTER INDUSTRIES INC	Pacific Telephone
1976	MODERN ALBUM OF CALIF INC	Pacific Telephone
1975	Modern Album Of Calif Inc	Pacific Telephone
1970	MODERN ALBUM OF CALIF INC	Pacific Telephone
	MODERN ALBUM OF CALIF INC	Pacific Telephone
	MODERN ALBUM OF CALIF INC	Pacific Telephone
	MODERN ALBUM OF CALIF INC	Pacific Telephone
1958	Air Parts Inc	Pacific Telephone
	Dumont Air Parts	Pacific Telephone
	Dumont Air Parts	Pacific Telephone
	Dumont Air Parts	Pacific Telephone
1952	Vacant	Los Angeles Directory Co.

### 3116 VANOWEN ST

<u>Year</u>	<u>Uses</u>	<u>Source</u>
2001	DISC GRAPHICS INC	Haines & Company, Inc.
	DISC GRAPHICS INC	Haines & Company, Inc.
1995	Modern Album Of Calif Inc	Pacific Bell
1991	Modern Album Of Calif Inc	Pacific Bell
	From Los Angeles Telephones Call	Pacific Bell
1985	IJE Inc	Pacific Bell
	Modern Album Of Calif Inc	Pacific Bell
	MODE RN AUTO	Pacific Bell
	From Los Angeles Telephones Call	Pacific Bell
1980	MODERN ALBUM O CALIF INC BURBANK	Pacific Telephone
1962	MODERN ALBUM OF CALIF INC	Pacific Telephone
1958	L O F Glass Fibers Company	Pacific Telephone
	Glass Fibers Co See L O F Glass Fibers Company	Pacific Telephone
1952	Vacant	Los Angeles Directory Co.

## FINDINGS

### VANOWEN ST W

#### 3100 VANOWEN ST W

<u>Year</u>	<u>Uses</u>	<u>Source</u>
1970	ROBINTECH INC (SLS & ENG DEPTS)	R. L. Polk & Co.

#### 3104 VANOWEN ST W

<u>Year</u>	<u>Uses</u>	<u>Source</u>
1970	MODERN ALBUM OF CALIFORNIA INC RECORD MFG	R. L. Polk & Co.

### W Empire Ave

#### 2801 W Empire Ave

<u>Year</u>	<u>Uses</u>	<u>Source</u>
2014	NWAVE PICTURES	EDR Digital Archive
	NWAVE PICTURES	EDR Digital Archive
2010	RACK INNOVATIONS INC	EDR Digital Archive
	GOLF DREAMS LLC	EDR Digital Archive
	RACK INNOVATIONS INC	EDR Digital Archive
	GOLF DREAMS LLC	EDR Digital Archive

### W EMPIRE AVE

#### 2801 W EMPIRE AVE

<u>Year</u>	<u>Uses</u>	<u>Source</u>
2006	MARKETEC	Haines Company, Inc.
	MARKETEC	Haines Company, Inc.

### W Empire Ave

#### 2805 W Empire Ave

<u>Year</u>	<u>Uses</u>	<u>Source</u>
2014	EFFECTIVE ENGINEERING INC	EDR Digital Archive
	EFFECTIVE ENGINEERING INC	EDR Digital Archive
2010	EFFECTIVE ENGINEERING INC	EDR Digital Archive
	EFFECTIVE ENGINEERING INC	EDR Digital Archive

## FINDINGS

### **W EMPIRE AVE**

#### **2807 W EMPIRE AVE**

<b><u>Year</u></b>	<b><u>Uses</u></b>	<b><u>Source</u></b>
2006	EFFECTIVE	Haines Company, Inc.
	ENGINEERING	Haines Company, Inc.
	EFFECTIVE	Haines Company, Inc.
	ENGINEERING	Haines Company, Inc.
	EFFECTIVE	Haines Company, Inc.
	ENGNRNG	Haines Company, Inc.

#### **2808 W EMPIRE AVE**

<b><u>Year</u></b>	<b><u>Uses</u></b>	<b><u>Source</u></b>
1970	B C S CO	Pacific Telephone
	B C S CO	Pacific Telephone

### **W Empire Ave**

#### **2814 W Empire Ave**

<b><u>Year</u></b>	<b><u>Uses</u></b>	<b><u>Source</u></b>
2014	SO CAL WASTE	EDR Digital Archive
	SO CAL WASTE	EDR Digital Archive
2010	SO CAL WASTE	EDR Digital Archive
	SO CAL WASTE	EDR Digital Archive

#### **2815 W Empire Ave**

<b><u>Year</u></b>	<b><u>Uses</u></b>	<b><u>Source</u></b>
2014	ARC SERVICES COMPANY	EDR Digital Archive
	ARC SERVICES COMPANY	EDR Digital Archive

#### **2820 W Empire Ave**

<b><u>Year</u></b>	<b><u>Uses</u></b>	<b><u>Source</u></b>
2014	PRC - DESOTO INTERNATIONAL INC	EDR Digital Archive
	PRC - DESOTO INTERNATIONAL INC	EDR Digital Archive
2010	PRC - DESOTO INTERNATIONAL INC	EDR Digital Archive
	PRC - DESOTO INTERNATIONAL INC	EDR Digital Archive

## FINDINGS

### W EMPIRE AVE

#### 2820 W EMPIRE AVE

<u>Year</u>	<u>Uses</u>	<u>Source</u>
2006	INTERNATIONAL INC	Haines Company, Inc.
	PRC DESOTO	Haines Company, Inc.

### W Empire Ave

#### 2890 W Empire Ave

<u>Year</u>	<u>Uses</u>	<u>Source</u>
2010	SHOWCASE COMMUNICATIONS	EDR Digital Archive
	SHOWCASE PLACEMENTS INC	EDR Digital Archive
	SHOWCASE COMMUNICATIONS	EDR Digital Archive
	SHOWCASE PLACEMENTS INC	EDR Digital Archive

### W EMPIRE AVE

#### 2890 W EMPIRE AVE

<u>Year</u>	<u>Uses</u>	<u>Source</u>
2006	A CAR	Haines Company, Inc.
	ADVANTAGE RENT	Haines Company, Inc.

### W Empire Ave

#### 2901 W Empire Ave

<u>Year</u>	<u>Uses</u>	<u>Source</u>
2014	OAMCKERNAN INSPECTIONS INC	EDR Digital Archive
	OAMCKERNAN INSPECTIONS INC	EDR Digital Archive

#### 2907 W Empire Ave

<u>Year</u>	<u>Uses</u>	<u>Source</u>
2014	SCRIPTTE CORPORATION	EDR Digital Archive
	SCRIPTTE CORPORATION	EDR Digital Archive
2010	SPECTRUM ENVIRONMENTAL SVCS	EDR Digital Archive
	SPECTRUM ENVIRONMENTAL SVCS	EDR Digital Archive



## FINDINGS

### W EMPIRE AVE

#### 2907 W EMPIRE AVE

<u>Year</u>	<u>Uses</u>	<u>Source</u>
2006	SPECTRUM	Haines Company, Inc.
	GEOPHYSICS	Haines Company, Inc.

### W Empire Ave

#### 2919 W Empire Ave

<u>Year</u>	<u>Uses</u>	<u>Source</u>
2010	SHOWWORKS ENTERTAINMENT GROUP	EDR Digital Archive
	TSR INC	EDR Digital Archive
	SHOWWORKS ENTERTAINMENT GROUP	EDR Digital Archive
	TSR INC	EDR Digital Archive

### W EMPIRE AVE

#### 2919 W EMPIRE AVE

<u>Year</u>	<u>Uses</u>	<u>Source</u>
1964	PRODUCTS RESEARCH CO-	Pacific Telephone

### W Empire Ave

#### 3000 W Empire Ave

<u>Year</u>	<u>Uses</u>	<u>Source</u>
2014	MEL BERNIE AND COMPANY INC	EDR Digital Archive
	RON LEE INC	EDR Digital Archive
	MEL BERNIE AND COMPANY INC	EDR Digital Archive
	RON LEE INC	EDR Digital Archive
	MEL BERNIE AND COMPANY INC	EDR Digital Archive
	MEL BERNIE AND COMPANY INC	EDR Digital Archive
2010	MEL BERNIE AND COMPANY INC	EDR Digital Archive
	MEL BERNIE AND COMPANY INC	EDR Digital Archive
	MEL BERNIE AND COMPANY INC	EDR Digital Archive
	LAURIE B LLC	EDR Digital Archive
	HARDCORE ELEGANCE	EDR Digital Archive
	MEL BERNIE AND COMPANY INC	EDR Digital Archive
	RON LEE INC	EDR Digital Archive
	MEL BERNIE AND COMPANY INC	EDR Digital Archive
	LAURIE B LLC	EDR Digital Archive

## FINDINGS

<u>Year</u>	<u>Uses</u>	<u>Source</u>
2010	HARDCORE ELEGANCE	EDR Digital Archive
	RON LEE INC	EDR Digital Archive
	MEL BERNIE AND COMPANY INC	EDR Digital Archive
	MEL BERNIE AND COMPANY INC	EDR Digital Archive
	MEL BERNIE AND COMPANY INC	EDR Digital Archive

### W EMPIRE AVE

#### 3000 W EMPIRE AVE

<u>Year</u>	<u>Uses</u>	<u>Source</u>
2006	CROSSROADS	Haines Company, Inc.
	1928 JEWELRYCO	Haines Company, Inc.

### W Empire Ave

#### 3020 W Empire Ave

<u>Year</u>	<u>Uses</u>	<u>Source</u>
2014	CONSOLIDATED ELEC DISTRS INC	EDR Digital Archive
	CONSOLIDATED ELEC DISTRS INC	EDR Digital Archive

### W EMPIRE AVE

#### 3020 W EMPIRE AVE

<u>Year</u>	<u>Uses</u>	<u>Source</u>
2006	HARRISON DMSION	Haines Company, Inc.
	HARRPSON	Haines Company, Inc.
	SIERRACIN	Haines Company, Inc.

### W Empire Ave

#### 3030 W Empire Ave

<u>Year</u>	<u>Uses</u>	<u>Source</u>
2014	CORNERSTONE	EDR Digital Archive
	H B ZICRON INC	EDR Digital Archive
	CORNERSTONE	EDR Digital Archive
	H B ZICRON INC	EDR Digital Archive
2010	ASSOCIATED COMPONENTS MFG	EDR Digital Archive
	H B ZICRON INC	EDR Digital Archive
	GOLDEN STATE HISTORIC	EDR Digital Archive
	H B ZICRON INC	EDR Digital Archive

## FINDINGS

<u>Year</u>	<u>Uses</u>	<u>Source</u>
2010	GOLDEN STATE HISTORIC	EDR Digital Archive
	ASSOCIATED COMPONENTS MFG	EDR Digital Archive

### 3110 W Empire Ave

<u>Year</u>	<u>Uses</u>	<u>Source</u>
2014	FEDERAL AVIATION ADM	EDR Digital Archive
	LAWYERS MUTUAL INSURANCE CO	EDR Digital Archive
	FEDERAL AVIATION ADM	EDR Digital Archive
	LAWYERS MUTUAL INSURANCE CO	EDR Digital Archive
2010	LAWYERS MUTUAL INSURANCE CO	EDR Digital Archive
	LAWYERS MUTUAL INSURANCE CO	EDR Digital Archive

### W EMPIRE AVE

#### 3110 W EMPIRE AVE

<u>Year</u>	<u>Uses</u>	<u>Source</u>
2006	LAWYERS MUTUAL	Haines Company, Inc.
	INS CO	Haines Company, Inc.

#### 3120 W EMPIRE AVE

<u>Year</u>	<u>Uses</u>	<u>Source</u>
2006	CAMPBELL EWALD	Haines Company, Inc.

### W VALHALLA DR

#### 3103 W VALHALLA DR

<u>Year</u>	<u>Uses</u>	<u>Source</u>
2006	AC PRINT & LABEL	Haines Company, Inc.

#### 3108 W VALHALLA DR

<u>Year</u>	<u>Uses</u>	<u>Source</u>
2006	AJ LEVINE	Haines Company, Inc.

### W VANOWEN ST

#### 3100 W VANOWEN ST

<u>Year</u>	<u>Uses</u>	<u>Source</u>
2006	US LABEL CORP	Haines Company, Inc.

## FINDINGS

### 3104 W VANOWEN ST

<u>Year</u>	<u>Uses</u>	<u>Source</u>
2006	CORPORATION	Haines Company, Inc.
	ITALWOOD	Haines Company, Inc.

### 3116 W VANOWEN ST

<u>Year</u>	<u>Uses</u>	<u>Source</u>
2006	DISCGRAPHICSINC	Haines Company, Inc.

DRAFT

## FINDINGS

### ADJOINING PROPERTY: ADDRESSES NOT IDENTIFIED IN RESEARCH SOURCE

The following Adjoining Property addresses were researched for this report, and the addresses were not identified in research source.

<u>Address Researched</u>	<u>Address Not Identified in Research Source</u>
1944 N NIAGARA ST	2014, 2010, 2006, 2004, 2003, 2001, 2000, 1999, 1996, 1995, 1992, 1991, 1990, 1986, 1985, 1981, 1980, 1976, 1975, 1972, 1971, 1970, 1969, 1967, 1966, 1965, 1964, 1963, 1962, 1961, 1960, 1958, 1957, 1955, 1954, 1951, 1949, 1948, 1947, 1945, 1944, 1942, 1940, 1939, 1938, 1937, 1936, 1935, 1934, 1933, 1932, 1931, 1930, 1929, 1928, 1927, 1926, 1925, 1924, 1923, 1921, 1920
1945 N NIAGARA ST	2014, 2010, 2006, 2004, 2003, 2001, 2000, 1999, 1996, 1995, 1992, 1990, 1986, 1981, 1976, 1972, 1971, 1969, 1967, 1966, 1965, 1964, 1963, 1961, 1960, 1958, 1957, 1955, 1954, 1951, 1949, 1948, 1947, 1946, 1945, 1944, 1942, 1940, 1939, 1938, 1937, 1936, 1935, 1934, 1933, 1932, 1931, 1930, 1929, 1928, 1927, 1926, 1925, 1924, 1923, 1921, 1920
1948 N NIAGARA ST	2014, 2010, 2006, 2004, 2003, 2001, 2000, 1999, 1996, 1995, 1992, 1991, 1990, 1986, 1985, 1981, 1976, 1975, 1972, 1971, 1970, 1969, 1967, 1966, 1965, 1964, 1963, 1961, 1960, 1958, 1957, 1955, 1954, 1951, 1949, 1948, 1947, 1945, 1944, 1942, 1940, 1939, 1938, 1937, 1936, 1935, 1934, 1933, 1932, 1931, 1930, 1929, 1928, 1927, 1926, 1925, 1924, 1923, 1921, 1920
1949 N NIAGARA ST	2014, 2010, 2006, 2004, 2003, 2001, 2000, 1999, 1996, 1995, 1992, 1991, 1990, 1986, 1981, 1976, 1975, 1972, 1971, 1970, 1969, 1967, 1966, 1965, 1964, 1963, 1961, 1960, 1958, 1957, 1955, 1954, 1951, 1949, 1948, 1947, 1946, 1945, 1944, 1942, 1940, 1939, 1938, 1937, 1936, 1935, 1934, 1933, 1932, 1931, 1930, 1929, 1928, 1927, 1926, 1925, 1924, 1923, 1921, 1920
1952 N NIAGARA ST	2014, 2010, 2006, 2004, 2003, 2001, 2000, 1999, 1996, 1995, 1992, 1990, 1986, 1981, 1976, 1972, 1971, 1970, 1969, 1967, 1966, 1965, 1964, 1963, 1962, 1961, 1960, 1958, 1957, 1956, 1955, 1954, 1952, 1951, 1950, 1949, 1948, 1947, 1946, 1945, 1944, 1942, 1940, 1939, 1938, 1937, 1936, 1935, 1934, 1933, 1932, 1931, 1930, 1929, 1928, 1927, 1926, 1925, 1924, 1923, 1921, 1920
1953 N NIAGARA ST	2014, 2010, 2006, 2004, 2003, 2001, 2000, 1999, 1996, 1995, 1992, 1990, 1986, 1981, 1976, 1975, 1972, 1971, 1970, 1969, 1967, 1966, 1965, 1964, 1963, 1961, 1960, 1958, 1957, 1955, 1954, 1951, 1949, 1948, 1947, 1945, 1944, 1942, 1940, 1939, 1938, 1937, 1936, 1935, 1934, 1933, 1932, 1931, 1930, 1929, 1928, 1927, 1926, 1925, 1924, 1923, 1921, 1920
1990 ONTARIO ST	2014, 2010, 2006, 2004, 2003, 2001, 2000, 1999, 1996, 1995, 1992, 1991, 1990, 1986, 1985, 1981, 1980, 1976, 1975, 1972, 1971, 1970, 1969, 1967, 1966, 1965, 1964, 1963, 1961, 1960, 1958, 1957, 1956, 1955, 1954, 1952, 1951, 1950, 1949, 1948, 1947, 1946, 1945, 1944, 1942, 1940, 1939, 1938, 1937, 1936, 1935, 1934, 1933, 1932, 1931, 1930, 1929, 1928, 1927, 1926, 1925, 1924, 1923, 1921, 1920
1992 ONTARIO ST	2014, 2010, 2006, 2004, 2003, 2001, 2000, 1999, 1996, 1995, 1992, 1991, 1990, 1986, 1985, 1981, 1980, 1976, 1975, 1972, 1971, 1969, 1967, 1966, 1965, 1964, 1963, 1961, 1960, 1958, 1957, 1955, 1954, 1952, 1951, 1950, 1949, 1948, 1947, 1946, 1945, 1944, 1942, 1940, 1939, 1938, 1937, 1936, 1935, 1934, 1933, 1932, 1931, 1930, 1929, 1928, 1927, 1926, 1925, 1924, 1923, 1921, 1920
1992 ONTARIO ST N	2014, 2010, 2006, 2004, 2003, 2001, 2000, 1999, 1996, 1995, 1992, 1991, 1990, 1986, 1985, 1981, 1980, 1976, 1975, 1972, 1971, 1969, 1967, 1966, 1965, 1964, 1963, 1962, 1961, 1960, 1958, 1957, 1956, 1955, 1954, 1952, 1951, 1950, 1949, 1948, 1947, 1946, 1945, 1944, 1942, 1940, 1939, 1938, 1937, 1936, 1935, 1934, 1933, 1932, 1931, 1930, 1929, 1928, 1927, 1926, 1925, 1924, 1923, 1921, 1920







































































































## FINDINGS

### Address Researched

2890 W Empire Ave

2900 EMPIRE AVE

### Address Not Identified in Research Source

2014, 2006, 2004, 2003, 2001, 2000, 1999, 1996, 1995, 1992, 1991, 1990, 1986, 1985, 1981, 1980, 1976, 1975, 1972, 1971, 1970, 1969, 1967, 1966, 1965, 1964, 1963, 1962, 1961, 1960, 1958, 1957, 1956, 1955, 1954, 1952, 1951, 1950, 1949, 1948, 1947, 1946, 1945, 1944, 1942, 1940, 1939, 1938, 1937, 1936, 1935, 1934, 1933, 1932, 1931, 1930, 1929, 1928, 1927, 1926, 1925, 1924, 1923, 1921, 1920

2014, 2010, 2006, 2004, 2003, 2001, 2000, 1999, 1996, 1995, 1992, 1991, 1990, 1986, 1985, 1981, 1980, 1976, 1975, 1972, 1971, 1970, 1969, 1967, 1966, 1965, 1964, 1963, 1962, 1961, 1960, 1958, 1957, 1956, 1955, 1954, 1951, 1949, 1948, 1947, 1945, 1944, 1942, 1940, 1939, 1938, 1937, 1936, 1935, 1934, 1933, 1932, 1931, 1930, 1929, 1928, 1927, 1926, 1925, 1924, 1923, 1921, 1920

DRAFT

**TARGET PROPERTY: ADDRESS NOT IDENTIFIED IN RESEARCH SOURCE**

The following Target Property addresses were researched for this report, and the addresses were not identified in the research source.

**Address Researched**

2814,3000,3001W Empire  
2214N Ontario 2200N Fairvie

**Address Not Identified in Research Source**

2014, 2010, 2004, 2003, 2000, 1999, 1996, 1992, 1972, 1971, 1969, 1967, 1966,  
1965, 1964, 1963, 1961, 1960, 1957, 1955, 1954, 1951, 1949, 1948, 1947, 1945,  
1944, 1940, 1939, 1938, 1937, 1936, 1935, 1934, 1933, 1932, 1931, 1930, 1929,  
1928, 1927, 1926, 1925, 1924, 1923, 1921, 1920

DRAFT

APPENDIX E  
REGULATORY AGENCY RECORDS

DRAFT

STREET ADDRESS 3001 Empire Avenue

Parking for 25 Empire

GOLDEN  
STATE  
REDEV.  
PROJECT

LEGAL DESC. Vacant property paved for parking

USE ZONE \_\_\_\_\_ FIRE ZONE \_\_\_\_\_

DRAFT

3001 Empress  
Several lots for  
posting for  
2919 Empress

Information Management  
Public Records Unit

Direct Dial (909) 396-3700  
Fax:(909) 396-3330

**COMPLETION LETTER**

**March 05, 2019**

JEFFREY MCNEIL  
AEI CONSULTANTS  
9445 DERBY DR.  
JURUPA VALLEY, CA 92509

**Ref: CONTROL NO. 98821**  
Received 3/1/2019

**Re: P/O'S, EQL'S, NOV'S, & N/C'S FOR 3001 W EMPIRE AVE., BURBANK, CA.**

After a thorough search of this agency's records:

**NO REQUESTED RECORDS WERE FOUND FOR THE ABOVE-REFERENCED FACILITY  
OR FACILITY SITE.**

If you have any questions, please do not hesitate to contact me, Tuesday through Friday, **8:00  
a.m. to 4:30 p.m.**

Sincerely,

STACEY WALKOWIAK x2383  
For COLLEEN PAINE  
Public Records Coordinator

:sw



## Jeffrey L. McNeil

---

**From:** Hartman, Quyen <QHartman@burbankca.gov>  
**Sent:** Tuesday, March 05, 2019 10:11 AM  
**To:** Jeffrey L. McNeil  
**Subject:** Public Records Request - 3001 W Empire Ave

Hi Jeffrey,

The Burbank Fire Department received your request for records for 3001 W Empire Ave.

No records pertaining to your request were located.

Thank you,



**Quyen Hartman**  
Intermediate Clerk  
Burbank Fire Department  
311 E. Orange Grove Ave.  
Burbank, CA 91502 (818) 238-3458



# Well Finder

DOGGR GIS

[More Info](#) | [Help](#) | ©

- Well Status and Well Type Filter
- Search
- Zoom to Field
- Measurement
- Layers

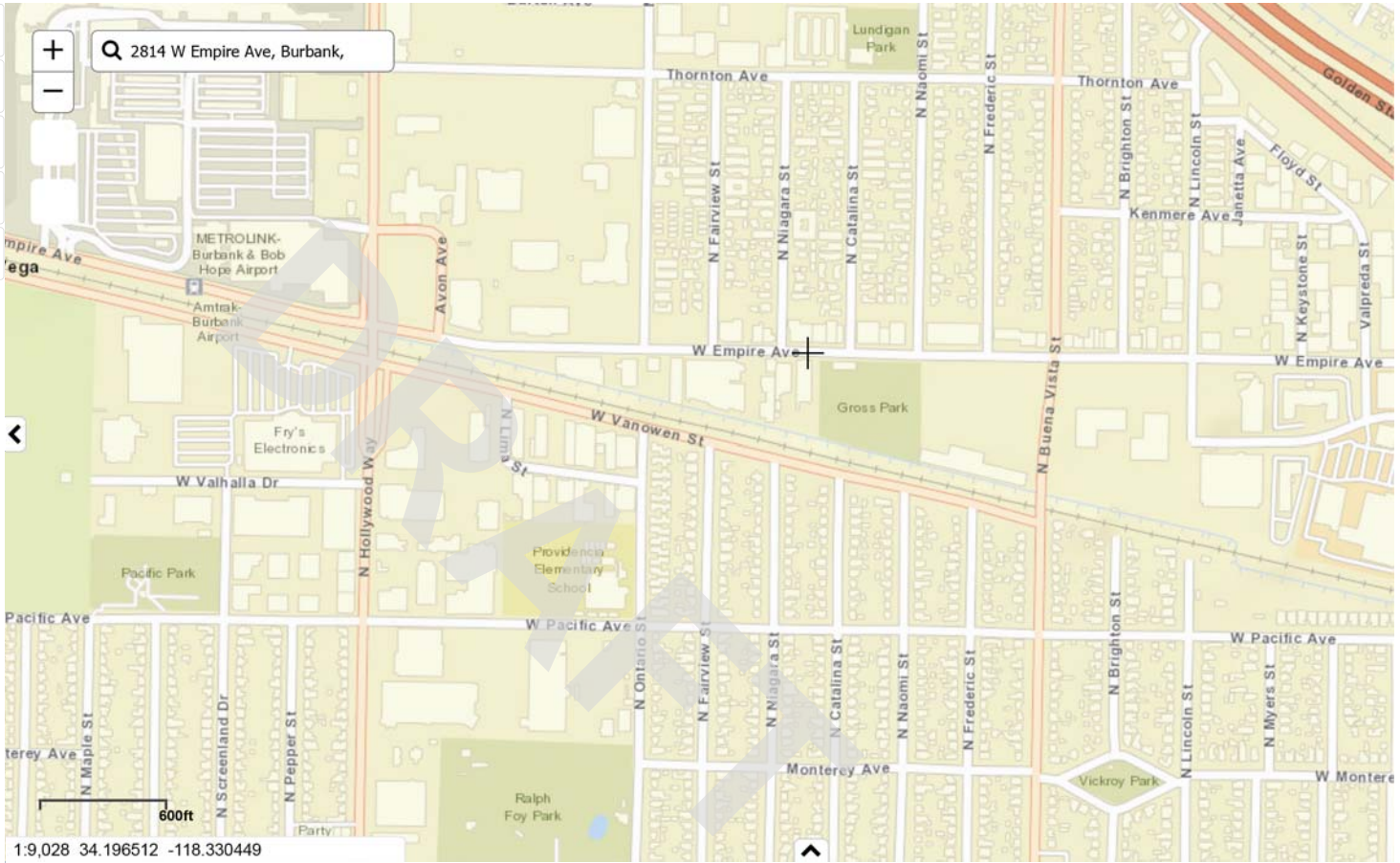

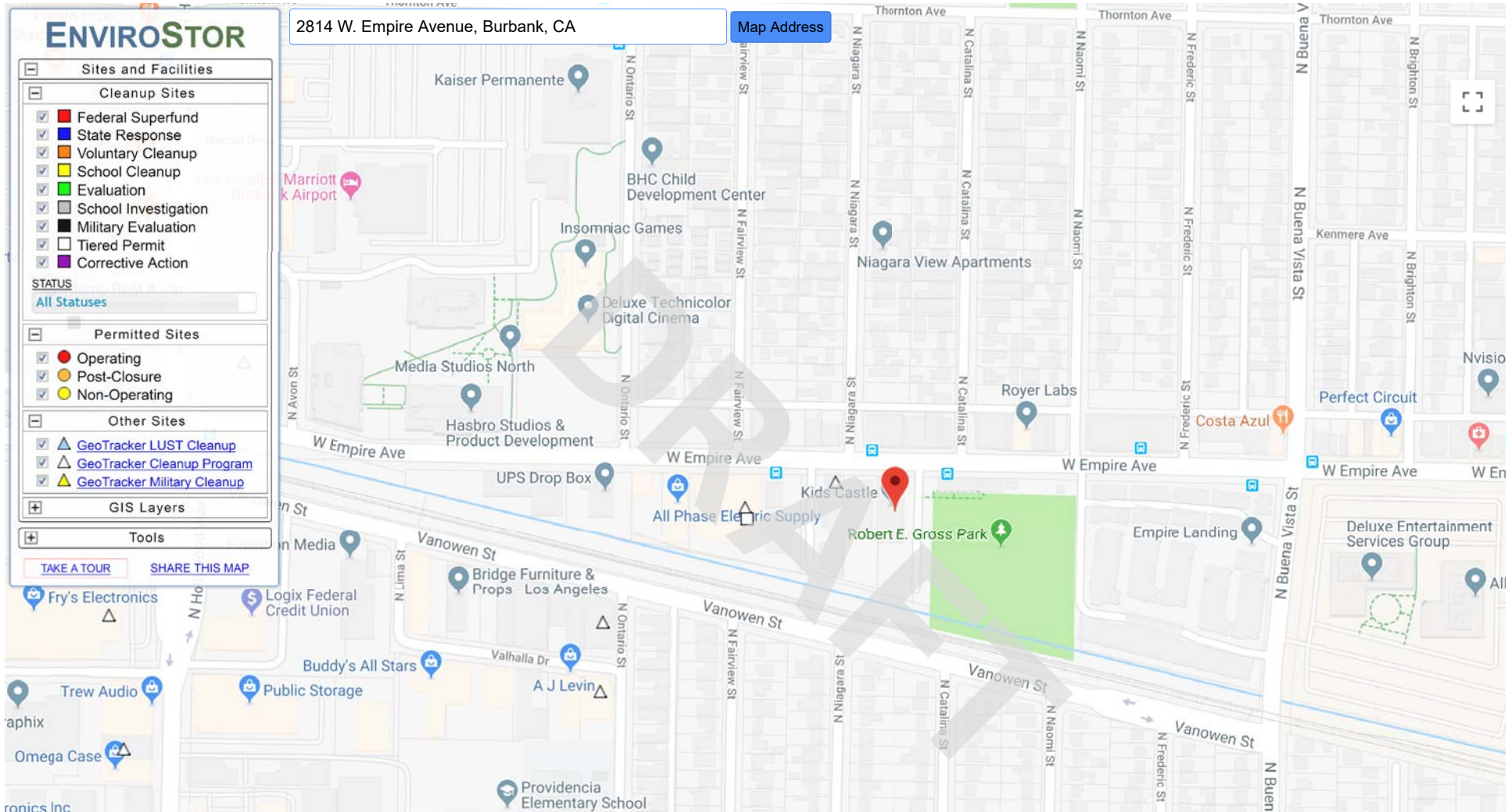

Google 50 m [Map](#) [Report a map error](#)

SITES CURRENTLY VISIBLE ON MAP 2 SITES LISTED [EXPORT THIS LIST TO EXCEL](#)

<a href="#">PROJECT NAME</a>	<a href="#">STATUS</a>	<a href="#">PROJECT TYPE</a>	<a href="#">ADDRESS</a>	<a href="#">CITY</a>
<input type="checkbox"/> <a href="#">MEL BERNIE &amp; CO., INC.</a>	REFER: OTHER AGENCY	TIERED PERMIT	3000 EMPIRE AVENUE	BURBANK
<input checked="" type="checkbox"/> <a href="#">VEGA AIRCRAFT</a>	INACTIVE - NEEDS EVALUATION	MILITARY EVALUATION		BURBANK

**GEOTRACKER**

Sites and Facilities - INFO

**Cleanup Sites**

- LUST Cleanup Sites
- Cleanup Program Sites
- Military Cleanup Sites
- DTSC Cleanup Sites

**Permitted Facilities**

- Waste Discharge Requirements (WDR) Sites
- Permitted USTs - INFO
- DTSC Hazardous Waste Sites
- Land Disposal Sites - SELECT NONE
  - Burn Dump
  - Compost Facility
  - Illegal Disposal Site
  - Other
  - Pre-Title 27 - CAI
  - Title 27 - Land Treatment Unit
  - Title 27 - Mining Unit
  - Title 27 - Municipal Solid Waste Landfill
  - Title 27 - Non-Municipal Solid Waste Landfill
  - Title 27 - Surface Impoundment
  - Title 27 - Waste Pile
  - Unknown
- Irrigated Lands Regulatory Program Sites
  - Oil / Gas Sites
  - Other Oil and Gas Projects
  - Produced Water Ponds
  - Underground Injection Control (UIC)
  - Well Stimulation Project - Exclusion
  - Well Stimulation Project - Groundwater Monitoring Plan
  - Well Stimulation Projects - Property Owner Sampling

2814 West Empire Avenue, Burbank, CA 91504

Map Address

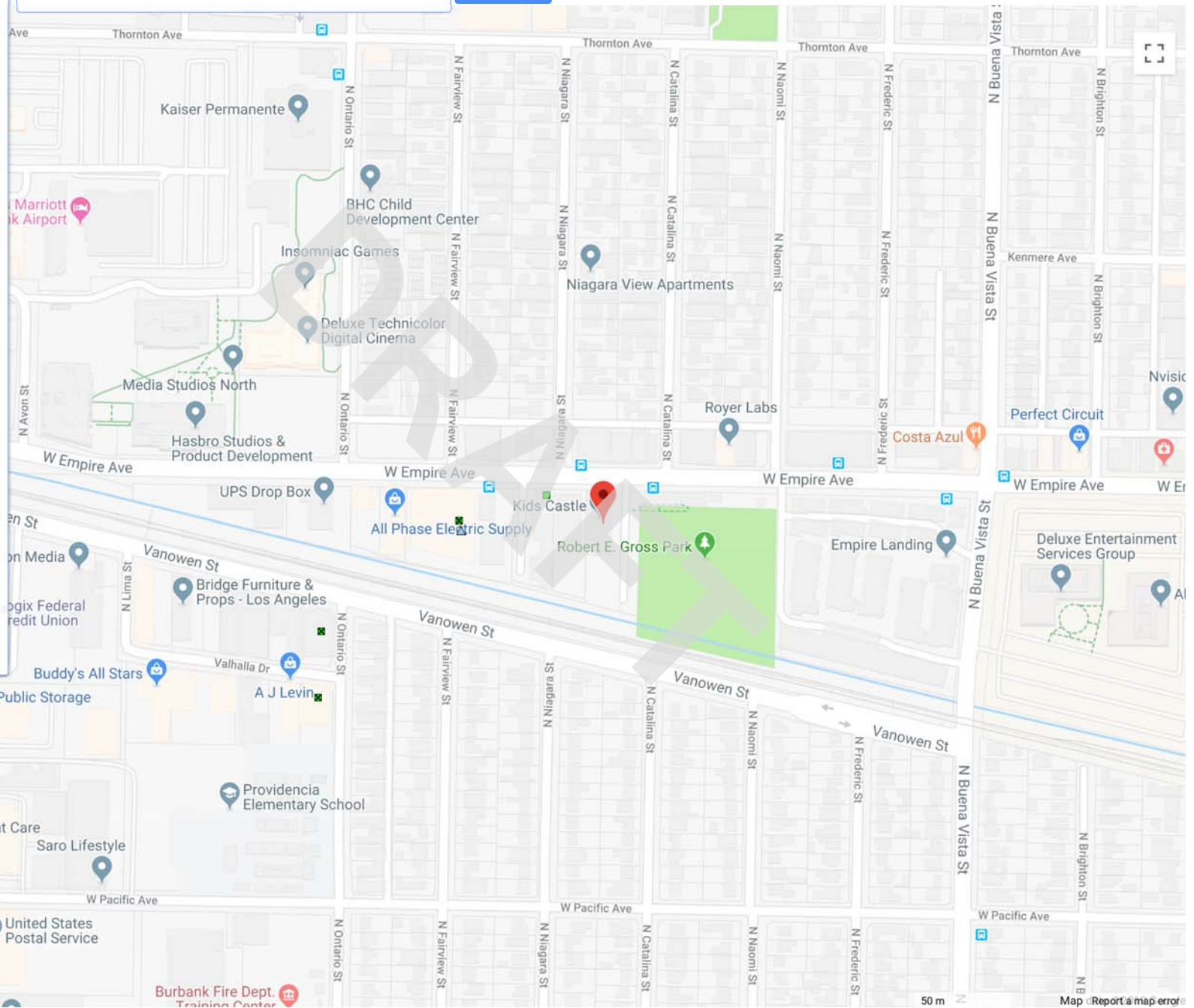

Trew Audio

Public Storage

Omega Case

Ironics Inc

4D Optics & Camera

Burbank Urgent Care

Saro Lifestyle

United States Postal Service

Burbank Fire Dept. Training Center

SITES CURRENTLY VISIBLE ON MAP

Map Layers Query Tools

3000 W. Empire Ave, Bur  
No matching posts found.

**Map Layers**

- Accidents (L
- Incidents (G
- Gas Transm
- Hazardous L
- LNG Plants
- Breakout Tai
- Other Popul dependent)
- Highly Popu dependent)
- State Bound
- Show La
- County Bour
- Show La
- Map
- Satellite

Ready | Zoom Level: 14 of 19 (1:24,000) Closest Zoom for Pipelines | 34.207313, -118.276079 | CO

©USDOT PHMSA. All rights reserved.

2004



MAPPING AND GIS SERVICES SCALE 1" = 100'

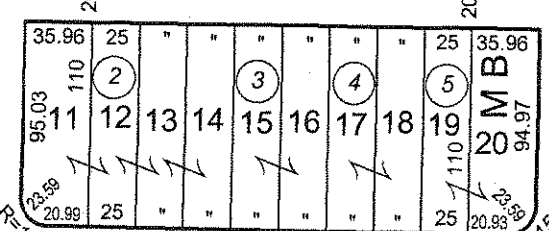
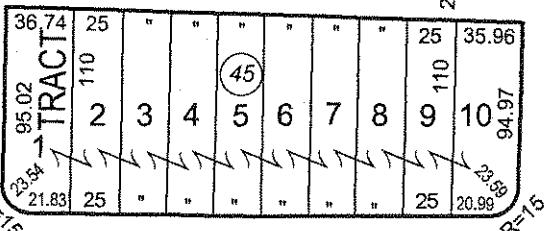
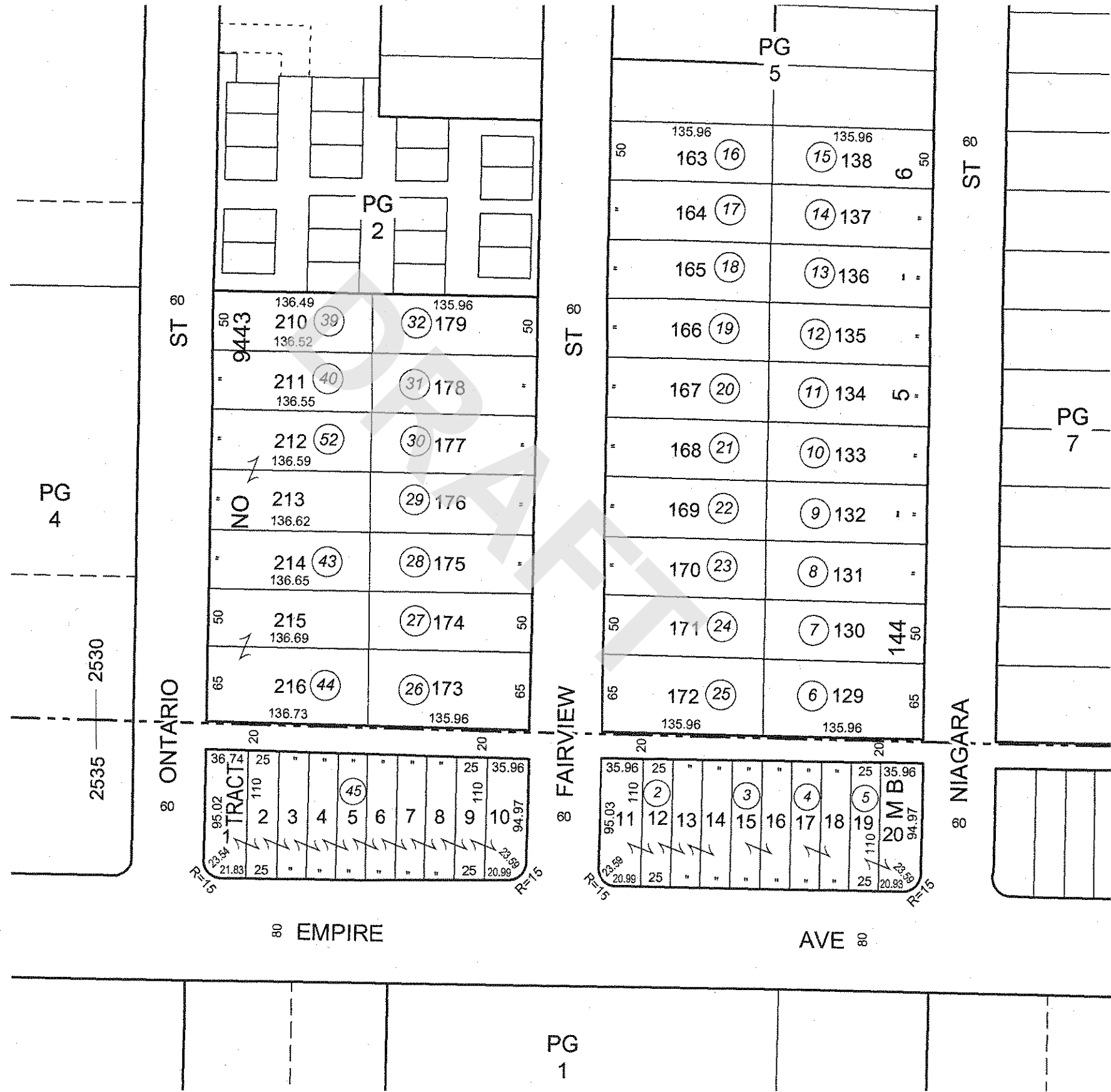

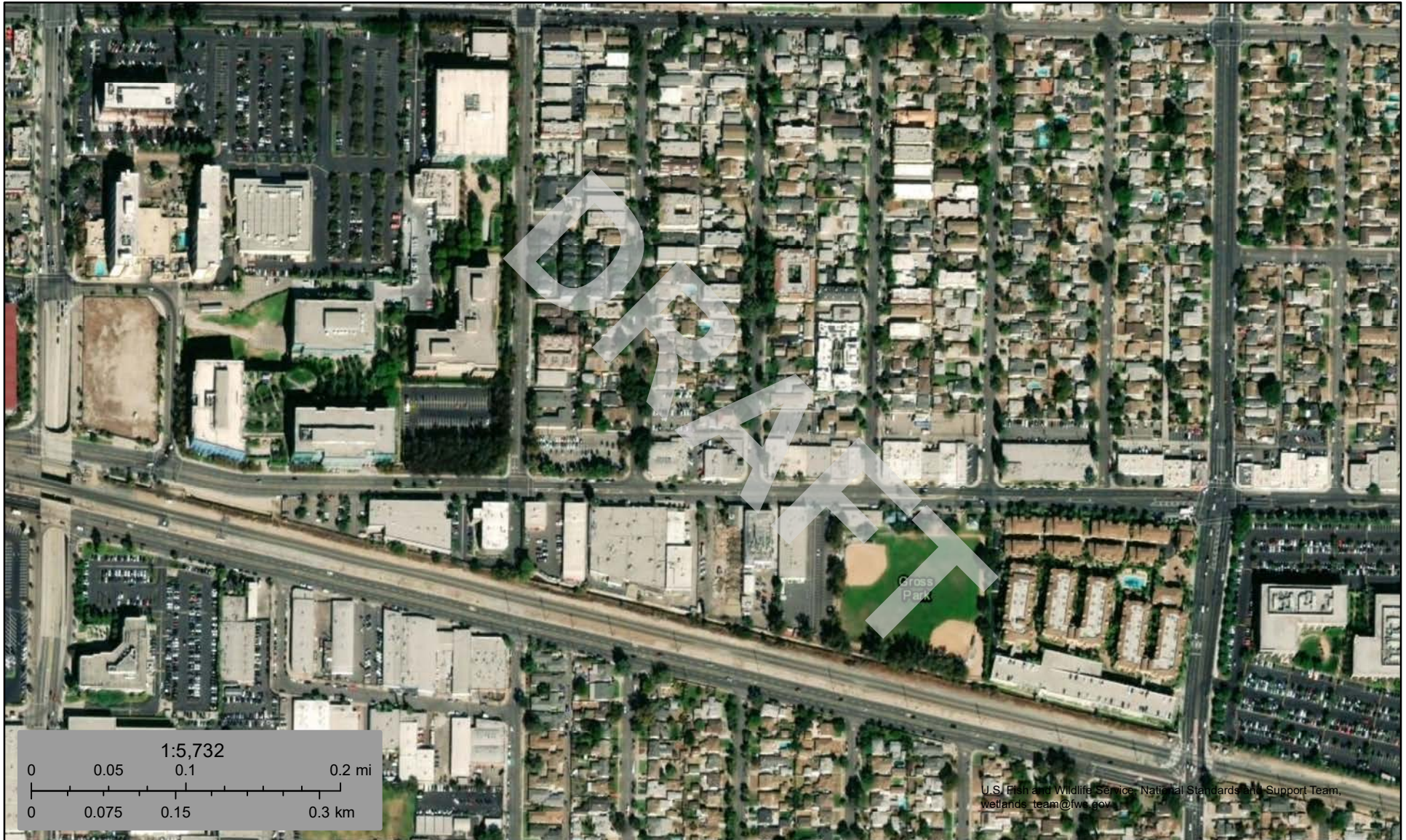









U.S. Fish and Wildlife Service, National Standards and Support Team,  
wetlands\_team@fw.gov

March 1, 2019

### Wetlands

- |   |                                |   |                                   |   |          |
|---|--------------------------------|---|-----------------------------------|---|----------|
|  | Estuarine and Marine Deepwater |  | Freshwater Emergent Wetland       |  | Lake     |
|  | Estuarine and Marine Wetland   |  | Freshwater Forested/Shrub Wetland |  | Other    |
|   |                                |  | Freshwater Pond                   |  | Riverine |

This map is for general reference only. The US Fish and Wildlife Service is not responsible for the accuracy or currentness of the base data shown on this map. All wetlands related data should be used in accordance with the layer metadata found on the Wetlands Mapper web site.

APPENDIX F  
OTHER SUPPORTING DOCUMENTATION

DRAFT



**FIVE-YEAR REVIEW REPORT FOR  
SAN FERNANDO VALLEY (AREA 1) SUPERFUND SITE  
NORTH HOLLYWOOD AND BURBANK, LOS ANGELES COUNTY,  
CALIFORNIA**



PREPARED BY

United States Army Corps of Engineers

FOR

**U.S. Environmental Protection Agency**

**Region IX**

Approved by:

*Dana Barton*  
Dana Barton, Assistant Division Director  
Superfund Site Cleanup Branch  
U.S. Environmental Protection Agency, Region 9

Date:

9/21/18

[This page is intentionally left blank.]

DRAFT

# Executive Summary

This is the third combined Five-Year Review of the San Fernando Valley Area 1 Superfund Site located in North Hollywood and Burbank, Los Angeles County, California. The purpose of this Five-Year Review is to review information to determine if the remedy is and will continue to be protective of human health and the environment.

The San Fernando Valley Area 1 Site has two groundwater operable units, the North Hollywood Operable Unit and the Burbank Operable Unit, located within its boundaries. This Five-Year Review represents the sixth Five-Year Review for the North Hollywood Operable Unit and the fourth Five-Year Review for the Burbank Operable Unit. The triggering action for this statutory review is the previous Five-Year Review. The Five-Year Review is required due to the fact that hazardous substances, pollutants, or contaminants remain at the Site at levels above those that would allow for unlimited use and unrestricted exposure.

In September 2009, EPA selected the following interim remedy for the North Hollywood Operable Unit: construction of new extraction wells; modification/rehabilitation of several existing extraction wells; expanded treatment; chromium treatment for NHE-1, NHE-2 and two of the new extraction wells; 1,4-dioxane treatment for NHE-2; installation of additional monitoring wells; institutional controls; and, use of the treated water in Los Angeles Department of Water and Power's water supply system. EPA subsequently amended this remedy in 2014 via a Record of Decision Amendment to add reinjection as an end use, and in 2017 via a Memorandum to File to add more extraction wells targeting 1,4 dioxane contamination. EPA recently issued an Explanation of Significant Differences in February 2018, which increases the groundwater extraction rate by adding new extraction wells and expanding the treatment system to accommodate the higher flow from the new wells. EPA determined that increased groundwater extraction would be required to achieve containment. None of these remedy enhancements have yet been implemented.

For the Burbank Operable Unit, EPA's selected remedy in the June 1989 Record of Decision included: extraction of contaminated groundwater, treatment by stripping, and reuse of the water by the City of Burbank for drinking water. Subsequently, EPA signed two Explanation of Significant Differences: November 1990 and February 1997. The 1990 Explanation of Significant Differences included blending of the extracted and treated groundwater with a water supply lower in nitrate, reinjection of excess water, and a clarification that the interim remedy could be designed, constructed, and operated in phases. In the second Explanation of Significant Differences, EPA eliminated the reinjection requirement and suspended the extraction rate requirement when nitrate levels in the extracted groundwater exceed 50 milligrams per liter (mg/l) as nitrate. The City of Burbank committed to accept an annual average of 9,000 gallons per minute (gpm) from interim remedy facilities.

For the Burbank Operable Unit, the results of the data review and the 2015 capture analysis indicate the remedy functions as intended, by meeting the Remedial Action Objectives specified in the Record of Decision; however, the treatment system continued to operate below the interim Record of Decision specified extraction rate of 9,000 gpm. Capture of the contaminated plume is occurring, and the appropriate extraction rate is being evaluated in a new focused feasibility study. An interconnect with Los Angeles Department of Water and Power (LADWP) is under construction, which will provide enough capacity to discharge up to 9,000 gpm, the current capacity of the treatment system. A Focused Feasibility Study is currently underway to address emerging contaminants and to optimize the remedy.

The North Hollywood Operable Unit is not currently operating, and is therefore not achieving capture. EPA recently revised the remedy, and expects capture will be achieved when the revised remedy is implemented.

Exposure assumptions, toxicity data, and Remedial Action Objectives used at the time of remedy selection are still valid for both remedies. Applicable or relevant and appropriate requirements identified in the Record of Decision have not changed since the last Five-Year Review. Toxicity values for Site contaminants of concern have not changed. Risk assessment methodologies have not changed in a way that could affect the protectiveness of the remedy. There are no changes in exposure pathways. The combined remedial action objectives are still valid.

The remedy at the North Hollywood Operable Unit is currently protective of human health and the environment because there is no exposure to untreated groundwater. Despite the fact that the extraction and treatment system is not currently operating, the public is not exposed to untreated groundwater because LADWP is not extracting groundwater from the areas of high contaminant concentrations and governmental controls prevent other extraction of the groundwater. When the system was operational, the treatment system effluent contaminant concentrations were less than their regulatory cleanup goals. Once the new remedy is implemented, EPA expects that all Remedial Action Objectives will be achieved.

The remedy at the Burbank Operable Unit is currently protective of human health and the environment. The treatment system effluent contaminant concentrations are less than their regulatory cleanup goals and there are governmental controls in place that prevent exposure to untreated groundwater.

# Contents

<b>1. Introduction</b> .....	<b>8</b>
1.1. Background .....	10
1.2. Physical Characteristics .....	10
1.3. Hydrology .....	13
<b>2. Remedial Actions Summary</b> .....	<b>15</b>
2.1. Basis for Taking Action .....	15
2.2. Remedy Selection .....	15
2.2.1. NHOU .....	15
2.2.2. BOU .....	17
2.3. Remedy Implementation .....	18
2.3.1. NHOU .....	18
2.3.2. BOU .....	19
2.3.3. Institutional Controls, for Both OUs .....	20
2.4. Operation and Maintenance (O&M) .....	21
2.4.1. NHOU .....	21
2.4.2. BOU .....	21
<b>3. Progress Since the Last Five-Year Review</b> .....	<b>22</b>
3.1. Previous Five-Year Review Protectiveness Statement and Issues .....	22
3.2. Work Completed at the Site During this Five-Year Review Period .....	23
3.2.1. NHOU .....	23
3.2.2. BOU .....	24
<b>4. Five-Year Review Process</b> .....	<b>24</b>
4.1. Community Notification, Involvement and Site Interviews .....	24
4.2. Data Review .....	25
4.2.1. NHOU .....	25
4.2.2. NHOU Contaminant Mass Removal .....	25
4.2.3. NHOU Hydraulic Containment .....	27
4.2.4. BOU .....	30
4.2.5. BOU Capture Zone .....	30
4.2.6. BOU Contaminant Mass Removal .....	36
4.3. Site Inspection for Both OUs .....	36

<b>5. Technical Assessment .....</b>	<b>37</b>
5.1. Question A: Is the remedy functioning as intended by the decision documents?....	37
5.2. Question B: Are the exposure assumptions, toxicity data, cleanup levels, and Remedial Action Objectives (RAOs) used at the time of remedy selection still valid? .....	37
5.3. Question C: Has any other information come to light that could call into question the protectiveness of the remedy?.....	37
<b>6. Issues/Recommendation .....</b>	<b>38</b>
<b>7. Protectiveness Statement .....</b>	<b>38</b>
<b>8. Next Review.....</b>	<b>38</b>
<b>Appendix A: List of Documents Reviewed.....</b>	<b>39</b>
<b>Appendix B: Data Review .....</b>	<b>41</b>
<b>Appendix C: ARAR Assessment.....</b>	<b>50</b>
<b>Appendix D: Press Notice for FYR.....</b>	<b>52</b>
<b>Appendix E: Site Inspection Checklists .....</b>	<b>53</b>
<b>Appendix F: Trip Report and Photographs from Site Inspection Visit .....</b>	<b>63</b>

## List of Figures

Figure 1. Location Map for the San Fernando Valley (Area 1) Superfund Site .....	11
Figure 2. Location of Wells and Treatment Plants .....	12
Figure 3. Burbank Operable Unit Groundwater Elevations in the Water Table Aquifer .....	14
Figure 4. Schematic of NHOU groundwater treatment facility.....	19
Figure 5. Schematic of BOU Groundwater Treatment Facility .....	20

## List of Tables

Table 1. Five-Year Review Summary Form.....	9
Table 2. Comparison of stratigraphic and hydrostratigraphic units in the SFV Area 1.....	13
Table 3. Status of Recommendations from the 2013 FYR.....	23
Table 4. Concentrations at the Rinaldi-Toluca and North Hollywood West well fields.....	29
Table 5. PCE and TCE Concentrations at NHOU near the Whitnall production well fields ..	29
Table 6. Burbank Treatment Plant Contaminant Mass Removal .....	36
Table 7. Protectiveness Statement NHOU .....	38
Table 8. Protectiveness Statement BOU .....	38

# List of Abbreviations

BOU	Burbank Operable Unit
CFR	Code of Federal Regulation
EPA	Environmental Protection Agency
ESD	Explanation of Significant Differences
FYR	Five-Year Review
gpm	gallons per minute
LADWP	Los Angeles Department of Water and Power
LPGAC	Liquid-phase granular activated carbon
MCL	maximum contaminant levels
µg/L	micrograms per liter
mg/L	milligrams per liter
NHE	North Hollywood East
NHOU	North Hollywood Operable Unit
O&M	operation and maintenance
OU	Operable Unit
PCE	Tetrachloroethene
RAOs	Remedial Action Objectives
ROD	Record of Decision
SFV Area 1	San Fernando Valley Area 1 Superfund Site
TCE	Trichloroethene
USACE	U.S. Army Corps of Engineers
VOC	volatile organic compound
VPGAC	Vapor-phase granular activated carbon

# 1. Introduction

The purpose of a Five-Year Review (FYR) is to evaluate the implementation and performance of a remedy in order to determine if the remedy will continue to be protective of human health and the environment. The methods, findings, and conclusions of reviews are documented in FYR reports. In addition, FYR reports identify any issues found and document recommendations to address them.

The U.S. Environmental Protection Agency (EPA) is preparing this FYR pursuant to the Comprehensive Environmental Response, Compensation, and Liability Act Section 121, 40 Code of Federal Regulation (CFR) Section 300.430(f)(4)(ii) of the National Contingency Plan and EPA policy.

This is the third FYR for the San Fernando Valley (Area 1) Superfund Site (Site). The triggering action for this statutory review is the signing of the previous FYR on September 30, 2013. The FYR has been prepared due to the fact that hazardous substances, pollutants, or contaminants at the Site remain above levels that allow for unlimited use and unrestricted exposure.

The Site consists of two operable units<sup>1</sup> (OUs): the North Hollywood Operable Unit (NHOU) and the Burbank Operable Unit (BOU). Both will be addressed in this FYR. Volatile organic compound (VOC)-contaminated groundwater in the North Hollywood area is addressed for the NHOU. The VOC-contaminated groundwater plume in the Burbank area is addressed for the BOU.

Kelly Manheimer and Gary Riley, Remedial Project Managers from EPA, led the Site FYR. Alison Burcham (environmental engineer) and Jeffrey Weiss (hydrogeologist), from the U.S. Army Corps of Engineers (USACE), participated.

---

<sup>1</sup> During cleanup, a site can be divided into a number of distinct areas depending on its complexity. These areas, called operable units (OUs), may address geographic areas, specific problems, or media where a specific action is required.



Table 1. Five-Year Review Summary Form

<b>SITE IDENTIFICATION</b>		
<b>Site Name:</b> San Fernando Valley (Area 1) Superfund Site		
<b>EPA ID:</b> CAD980894893		
<b>Region:</b> 9	<b>State:</b> CA	<b>City/County:</b> North Hollywood/Burbank/Los Angeles County
<b>SITE STATUS</b>		
<b>NPL Status:</b> Final		
<b>Multiple OUs?</b> Yes	<b>Has the site achieved construction completion?</b> No	
<b>REVIEW STATUS</b>		
<b>Lead agency:</b> EPA		
<b>Author name (federal or State Project Manager):</b> Kelly Manheimer and Gary Riley		
<b>Author affiliation:</b> EPA		
<b>Review period:</b> 10/17/2017 - 8/2/2018		
<b>Date of site inspection:</b> 1/24/2018		
<b>Type of review:</b> Statutory		
<b>Review number:</b> 3		
<b>Triggering action date:</b> 9/30/2013		
<b>Due date (five years after triggering action date):</b> 9/30/2018		

## 1.1. Background

The San Fernando Valley Area 1 Superfund Site (SFV Area 1) consists primarily of two large plumes from multiple sources in the San Fernando Valley. Site contaminant sources include, but are not limited to, the former Bendix Aviation and Allied Signal-Aerospace Company facilities in North Hollywood (successor cooperation is now Honeywell International), the former Lockheed Martin Corporation facilities near the Burbank Airport, and many other known sources throughout Area 1. Trichloroethene (TCE) and tetrachloroethene (PCE) were widely used in the San Fernando Valley starting in the 1940s for dry cleaning and for degreasing machinery. Disposal was not well-regulated at that time, and releases from a large number of facilities throughout the eastern SFV Area 1 have resulted in the large plume of VOC-contaminated groundwater that starts in the Area 1 Site and extends southeast, down-gradient, through the San Fernando Valley Superfund, Area 2 Site and through the San Fernando Valley Superfund, Area 4 Site.

Further investigation to define other sources is ongoing. SFV Area 1 is in a populated urban area, and does not affect any environmentally sensitive areas.

## 1.2. Physical Characteristics

The Site is an area of VOC-contaminated groundwater that encompasses approximately 13 square miles beneath the Cities of North Hollywood and Burbank in the eastern San Fernando Valley, within the Upper Los Angeles River area.

The San Fernando Valley is a 122,800-acre alluvial basin in the south-central portion of the Transverse Ranges. The San Fernando Valley is bordered on the northeast by the San Gabriel Mountains with the Verdugo Mountains to the southeast, on the north and northwest by the Santa Susana Mountains, on the west by the Simi Hills, and on the south by the Santa Monica Mountains. Average annual precipitation in the San Fernando Valley is approximately 15 inches per year. However, during water years 2006 to 2007 and 2013 to 2014 (October 1 to September 30), precipitation was well below average, at less than 5 inches.

The two OUs located within the Site, North Hollywood Operable Unit (NHOU) and Burbank Operable Unit (BOU), each have a groundwater extraction and treatment system (Figure 2). The treatment facility for the NHOU is located west of Lankershim Boulevard in North Hollywood. There are eight extraction wells associated with the treatment system. The NHOU treatment facility is approximately 3.8 miles north of the Los Angeles River.

The treatment facility for the BOU is located southeast of the airport in Burbank. There are eight extraction wells associated with the BOU treatment facility located approximately half a mile north of the BOU. The BOU treatment facility is located approximately 3.5 miles north of the Los Angeles River.

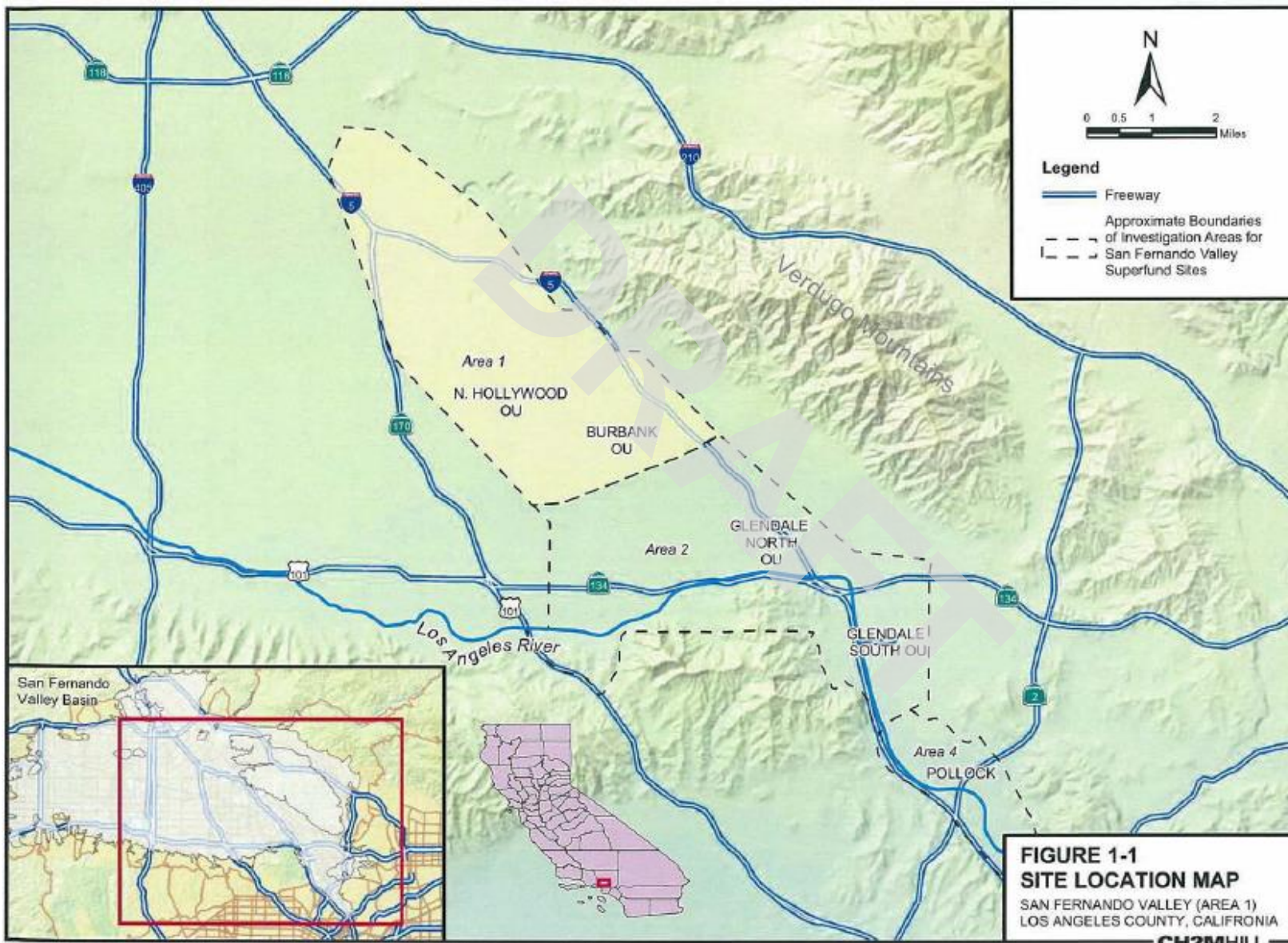

Figure 1. Location Map for the San Fernando Valley (Area 1) Superfund Site

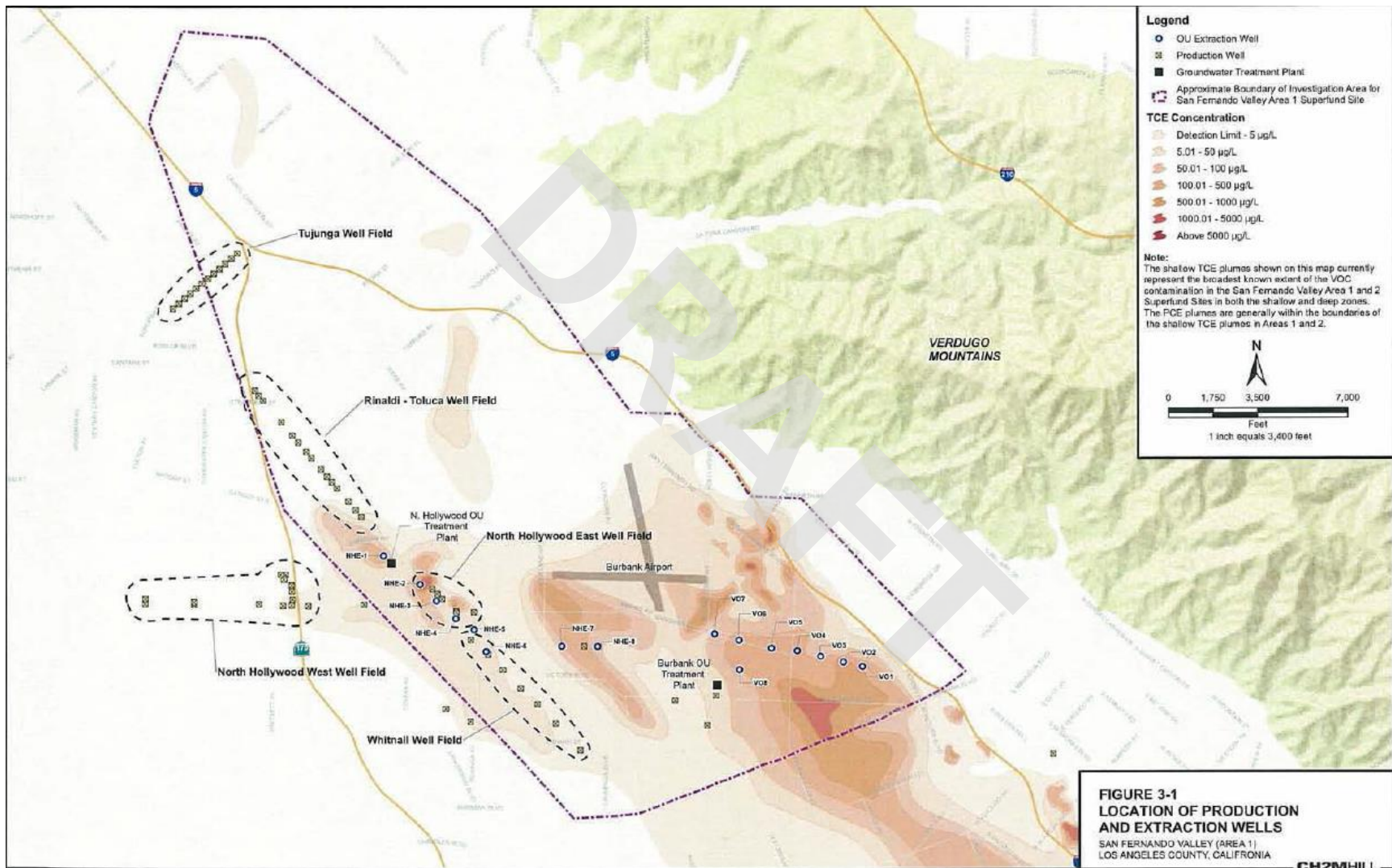

Figure 2. Location of Wells and Treatment Plants

### 1.3. Hydrology

Alluvial deposits in the San Fernando Basin contain groundwater. Geologic investigations at the Site have defined several hydrostratigraphic units within these alluvial deposits. The primary contaminated units at the Site are the Water Table aquifer and the B-zone aquifer. The Water Table aquifer is an unconfined aquifer within the coarse-grained sands and gravels present up to 350 feet below ground surface, and overlies a leaky aquitard consisting of interbedded sands, silts, and clays. Beneath the aquitard is the B-zone aquifer, which consists of coarse-grained sands and gravels from about 350 to 425 feet below ground surface. The depth to groundwater ranges from approximately 120 to 425 feet below ground surface.

**Table 2. Comparison of stratigraphic and hydrostratigraphic units in the SFV Area 1**

Approx. Depth (feet)	Geologic Age	JMM (1992) Zone Designation	ULARA Watermaster Units	Oberlander, et al. (1993) units	Depth Region	NHOU Hydrostratigraphic Units <sup>1</sup>
100	Holocene	Upper	A - eluvial sand, gravel, and rocks		1	A Zone (Water Table)
200			L - gravel			
300			K, J - fine grained	A' - coarse sands, gravel, cobbles		
300	Pleistocene	Middle	I - sand and brown clay	X - sand, silty sand, sandy silt, silty clay	2	B Zone
400			AA - sand and gravel	A - coarse sands, gravel, cobbles		
400		Lower	BB - sand, gravel, rocks	Y - sand, silty sand, sandy silt, silty clay	3	Deeper Units
500			E - clay and gravel, very hard clay	B - coarse sand, gravel, cobbles		
600	M - sand and gravel					
700			Blue Star - marker bed			
700			Q - brown clay, gravel, rocks			
800						
900	Upper Pliocene		Deeper Units		4	
1000						

Natural horizontal hydraulic gradients in the eastern San Fernando Valley generally run south and east, toward the Los Angeles River Narrows. However, extraction and production wells in the NHOU and BOU affect the gradient, and draw the flow of groundwater toward these wells. Figure 3 is a recent groundwater elevation map that shows the gradient in the Water Table aquifer within the BOU. Groundwater gradients in the SFV Area 1 were estimated during the Remedial Investigation to range from approximately 0.001 to 0.021. The 2016 Groundwater Elevation Memorandum (Tetra Tech, 2016) for the Burbank Operable Unit reported the groundwater gradient near the BOU extraction wells between 0.0023 and 0.0139.

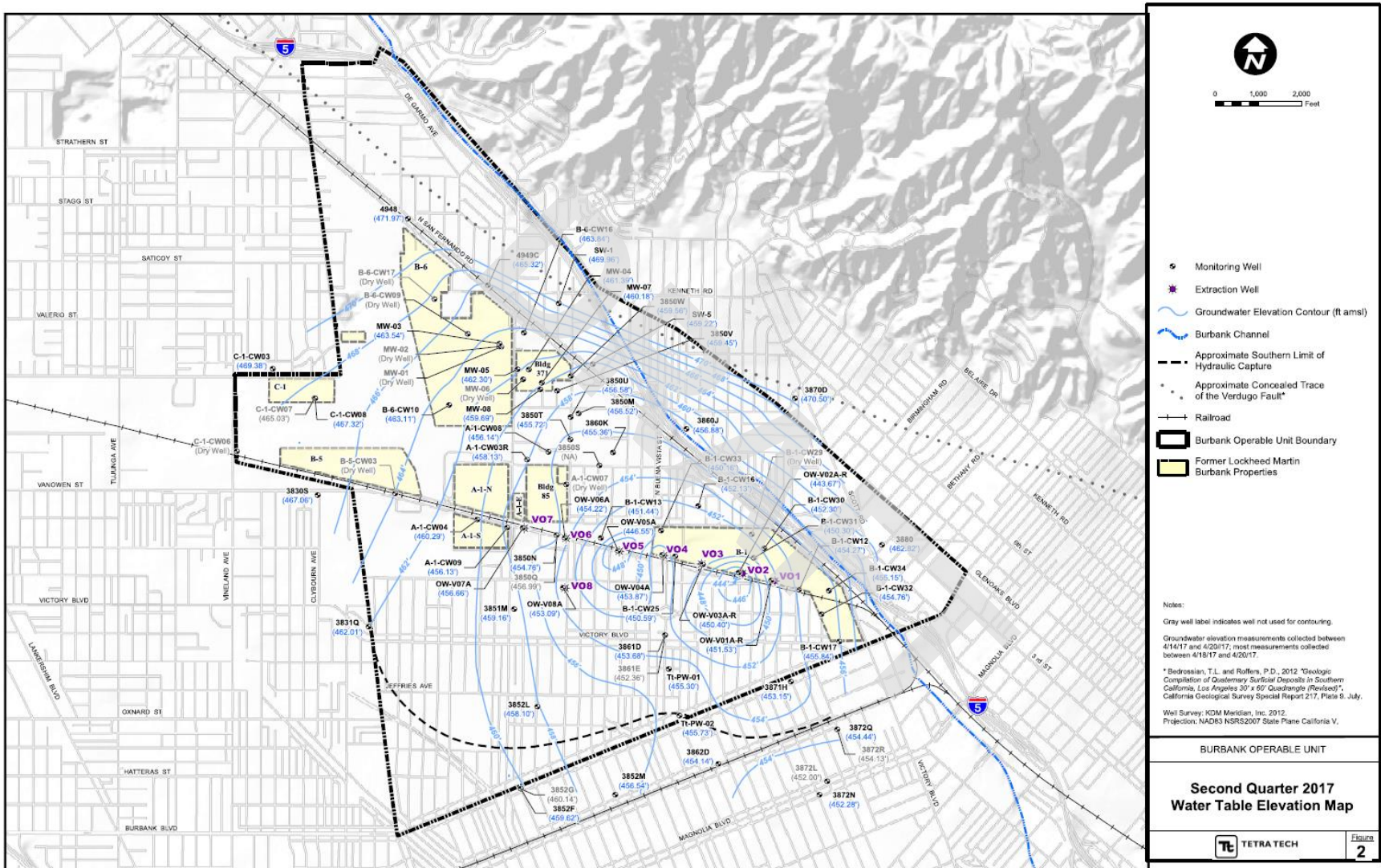

Figure 3. Burbank Operable Unit Groundwater Elevations in the Water Table Aquifer

## 2. Remedial Actions Summary

### 2.1. *Basis for Taking Action*

The presence of TCE and PCE in Site groundwater, at concentrations above their respective maximum contaminant levels (MCLs), provided the basis for taking action. The risk is to human health from potential ingestion of drinking water. TCE and PCE are probable human carcinogens. Carbon tetrachloride, 1,2-Dichloroethane, and arsenic are also found in Site groundwater, and contribute to carcinogenic risk. The primary threat to human health is ingestion.

Groundwater is at least 120 feet below the ground surface, so contaminated groundwater does not interact with Site surface water. Thus, ecological risk posed by contaminants in groundwater is negligible.

### 2.2. *Remedy Selection*

#### 2.2.1. NHOU

EPA signed the first interim Record of Decision (ROD) for the NHOU in September 1987. The selected interim remedy addressed VOC-contaminated groundwater in the North Hollywood area. Due to the large area and complexity of the Site, EPA and the State of California split responsibility for cleanup, with EPA responsible for oversight of regional groundwater remediation and the State's Los Angeles Regional Water Quality Control Board responsible for source investigation and remediation. The cooperative agreement that formalized this arrangement is still active.

In the 1987 ROD, EPA selected groundwater extraction, treatment of VOCs by air stripping and disinfection with chlorine, and conveyance of the effluent to the North Hollywood Pumping Station Complex as the remedy. The effluent was then blended with water from the Los Angeles Aqueduct Filtration Plant, water purchased from the Metropolitan Water District, and groundwater from other Los Angeles Department of Water and Power (LADWP)-operated pumping fields in the vicinity of the NHOU prior to being served to consumers. VOCs in emissions from the air stripper are treated by vapor phase granular activated carbon (VPGAC) prior to discharge to the atmosphere.

EPA signed a second Interim Action ROD for the NHOU in September 2009. The Remedial Action Objectives (RAOs) are:

- Prevent exposure to contaminated groundwater above acceptable risk levels.
- Contain areas of groundwater with contaminant concentrations that exceed the MCLs and notification levels to the maximum extent practicable.
- Prevent further degradation of water quality at the Rinaldi-Toluca and North Hollywood West production wells fields by preventing the migration toward these well fields of the more highly contaminated areas of the VOC plume located to the east/southeast.

- Achieve improved hydraulic containment to inhibit horizontal and vertical contaminant migration in groundwater from the more highly contaminated areas and depths of the aquifer to the less-contaminated areas and depths of the aquifer, including the southeast portion of the NHOU in the vicinity of the Erwin and Whitnall production well fields.
- Remove contaminant mass from the aquifer.

The second interim remedy for the NHOU requires an extraction well network and above-ground treatment system to contain and remediate contaminated groundwater. The selected remedy includes extraction and treatment of contaminated groundwater at certain locations within the plume, expanded treatment for VOCs, and additional treatment for chromium and 1,4-dioxane. It also includes a groundwater management plan as an institutional control to ensure nearby water supply production well pumping does not negatively impact NHOU remedy performance. Components of the remedy include:

- Construction of new extraction wells.
- Modification/rehabilitation of several existing extraction wells.
- Expanded VOC treatment.
- Chromium treatment for extraction wells NHE-1, NHE-2, and two of the new extraction wells.
- Installation of additional monitoring wells.
- Institutional control (Groundwater management plan)
- Use of the treated water in LADWP's water supply system.

In 2014, EPA issued a ROD amendment allowing re-injection of treated water into the aquifer, in addition to delivering treated water to LADWP. EPA had concluded that re-injection of the treated groundwater might be necessary if LADWP and the NHOU potentially responsible parties are unable to reach an agreement that is acceptable to EPA regarding terms for delivery and acceptance of the treated water. This Amended Remedy ensures that EPA has the flexibility to design the most effective remedy and implement that remedy without significant delay. Although this ROD Amendment allows re-injection as an additional end-use option, it does not specify which end use will be implemented. Consequently, both the drinking water and the re-injection end uses are considered part of EPA's Preferred Alternative in the Amended Remedy.

In 2016, EPA determined that additional extraction wells were necessary to protect the North Hollywood West production wellfield from 1,4-dioxane contamination, and issued a Memorandum to File which clarified that these wells were part of the required remedy.



EPA subsequently issued an Explanation of Significant Differences (ESD) in February 2018, which expanded the amount of water extracted by the remedy. After reviewing additional groundwater data collected since 2009 and securing LADWP's and the City of Burbank's cooperation regarding its planned groundwater extraction rates and potential use of LADWP and Burbank extraction and conveyance infrastructure, EPA determined that increased groundwater extraction in the NHOU could practicably achieve greater containment than the remedy selected in the 2009 ROD. Requirements in the ESD include:

- Addition of new extraction wells.
- Diversion of four wells to the Burbank Operable Unit for treatment.
- Expansion of the NHOU treatment plant to accommodate the additional flow created by the new wells.

### 2.2.2. BOU

EPA signed the interim ROD for the BOU in June 1989. The selected interim remedy addressed the VOC-contaminated groundwater plume in the Burbank area. The two RAOs used to select the remedy are:

- To partially control the movement and spread of groundwater contaminants in the Burbank Operable Unit area, while contributing to aquifer restoration in the San Fernando Valley Basin Area 1 Superfund Site.
- To address the public health threat posed by contamination of the City of Burbank's public water supply wells by providing residents in the area with a water supply that meets state and federal drinking water standards.

The selected remedy includes extraction wells to pump groundwater to the treatment plant for VOC removal by air stripping followed by a liquid phase granular activated carbon (LPGAC) polishing step. The treated water is conveyed to the City of Burbank for municipal supply. The air stream is treated through VPGAC vessels prior to discharge to the atmosphere.

EPA signed an ESD in November 1990. The ESD concluded that, based on information suggesting high nitrate levels in the groundwater, additional measures were required to meet the MCLs for nitrate in the extracted and treated groundwater. EPA required blending of the extracted and treated groundwater with additional water from a water supply lower in nitrate, such that water served to the public would achieve the MCL. The resultant larger quantity of water raised the possibility that the City of Burbank would not have the capacity to accept the quantity of water produced. In the ESD, EPA required reinjection of excess treated water into the aquifer. Finally, the ESD clarified that the interim remedy could be designed, constructed, and operated in phases.

EPA signed a second ESD in February 1997. Based on additional study of the local groundwater system, an extraction rate of 9,000 gallons per minute (gpm) resulted in substantially the same level of groundwater containment as an extraction rate of 12,000 gpm (the rate called for in the 1989 ROD). Therefore, the interim remedy extraction rate was lowered to 9,000 gpm. EPA decided to eliminate the requirement for reinjection based on projections that the revised extraction rate would not produce excess water. In the second ESD, the City of Burbank committed to accepting an annual average of 9,000 gpm from the interim remedy facilities, contingent on water demand. Finally, EPA suspended the 9,000 gpm extraction rate requirement during times when nitrate levels in the extracted groundwater exceed 50 milligrams per liter. In these cases, the quantity of blend water required to meet the nitrate MCL could make extraction at 9,000 gpm infeasible.

## 2.3. *Remedy Implementation*

### 2.3.1. NHOU

Construction of the original NHOU treatment system was completed in March 1989 and operation commenced December 1989. The system consisted of eight groundwater extraction wells (NHE-1 through NHE-8), one air stripping tower to remove VOCs from the extracted groundwater, two vapor-phase granular activated carbon (VPGAC) adsorbers to remove VOCs from the air stream, and ancillary equipment. Each extraction well is approximately 300 feet deep (screened in NHOU Water Table aquifer) and has an approximate capacity of 300 gpm. Extraction well NHE-1 was never operated because of insufficient groundwater yield. A schematic of the NHOU groundwater treatment facility is shown in Figure 4.

Extracted groundwater fed through a 48-foot-tall packed air stripper (packing height of 22 feet) with a capacity of 2,000 gpm. After disinfection, treated groundwater was discharged into an LADWP blending facility where it combined with water from other sources before entering the LADWP municipal supply system. LADWP tests all treated water on a regular basis to ensure it meets all federal and state standards for drinking water. Both EPA and the State Division of Drinking Water oversaw treatment facility operations to ensure compliance with these standards.

This remedy was shut down in November 2017 due to declining water levels and maintenance issues, and will remain shut down until the new remedy can be designed and built.

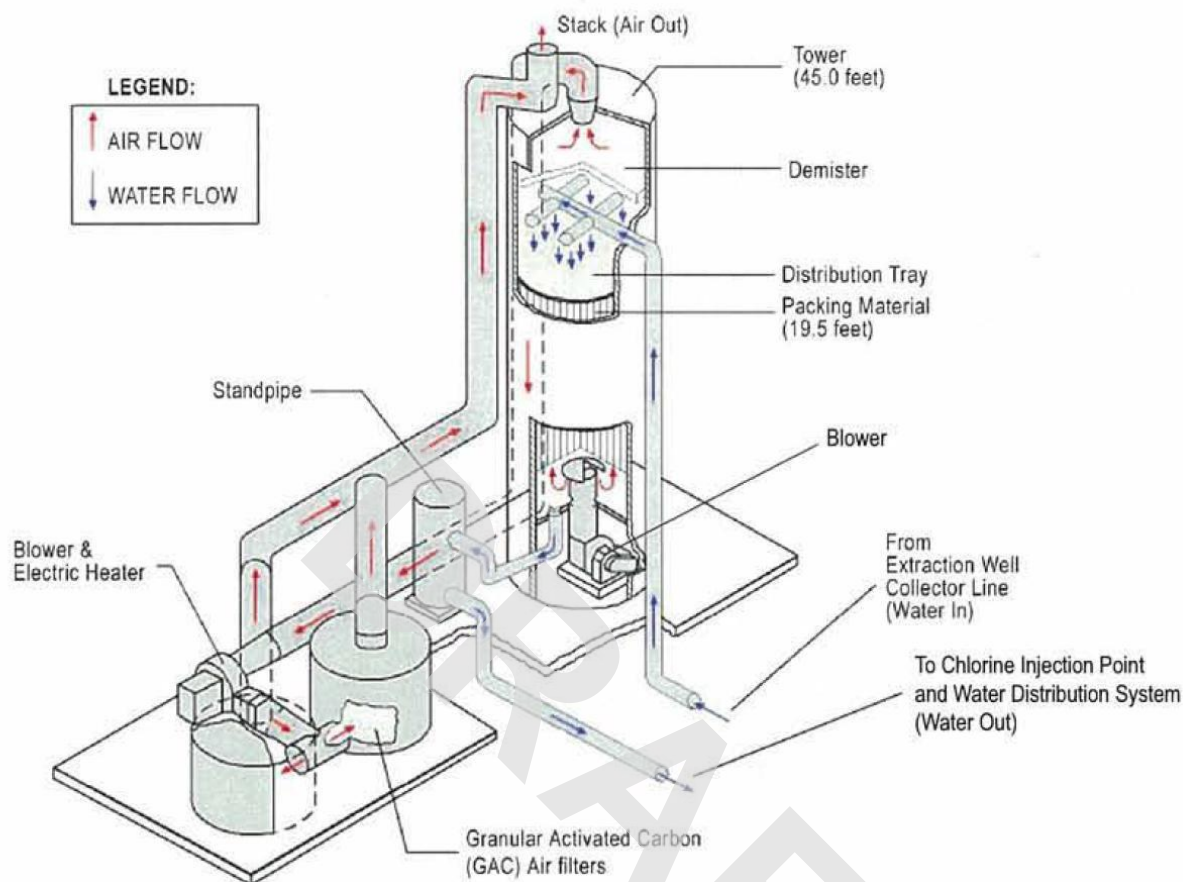

**Figure 4. Schematic of NHOU groundwater treatment facility**

### 2.3.2. BOU

The treatment system for the BOU was completed in two phases. Construction of Phase I of the BOU treatment system occurred from 1993 to 1994, which included the installation of seven extraction wells capable of producing a combined flow of 6,000 gpm. Operation began in 1996. In Phase II, a new well was added to allow an increase in the groundwater extraction rate from 6,000 gpm to 9,000 gpm. The City's municipal supply well W-10 (also known as WP-180) was modified and incorporated into the interim remedy as BOU extraction well VO-8. Construction of Phase II of the BOU completed in December 1997 and operation commenced in 1998.

The treatment facility for the BOU is located southeast of Bob Hope Airport, and approximately 3.5 miles north of the Los Angeles River. There are eight extraction wells within a half-mile of the treatment facility, VO-1 through VO-8. Wells VO-1 to VO-7 are located north of the treatment plant in an east-west alignment. Well VO-8 is located between the treatment plant and the other wells.

Figure 5 shows a schematic diagram of the BOU groundwater treatment facility. A pipeline conveys the extracted groundwater to the BOU treatment system. The BOU air stripper treats contaminated groundwater and the air-stream then passes through a VPGAC system to remove VOCs prior to release to

the atmosphere. Treated groundwater (effluent from the LPGAC vessels) is then conveyed to the City of Burbank's Valley Forebay for distribution and storage, then to the blending facility. At the blending facility, the groundwater is blended with water from the Metropolitan Water District prior to distribution.

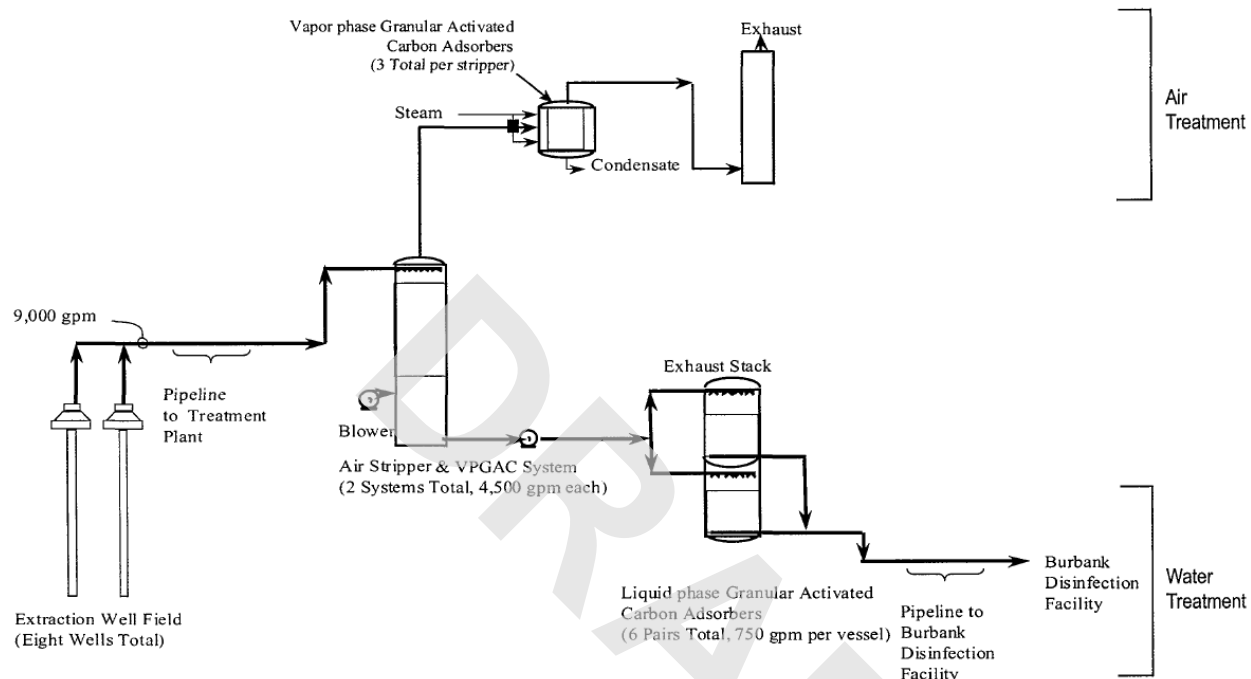

**Figure 5. Schematic of BOU Groundwater Treatment Facility**

### 2.3.3. Institutional Controls, for Both OUs

There are no specific institutional control instruments in place within Area 1, although there is an effective governmental control in place which prevents exposure to untreated contaminated groundwater. This governmental control is the 1979 Final Judgment in *Los Angeles v. San Fernando*, (Superior Court Case No. 65079)(LA v. San Fernando). The 1979 Final Judgment in *LA v. San Fernando* upheld the Pueblo Right of the City of Los Angeles to all groundwater in the ULARA Basin from precipitation within the ULARA and all surface and groundwater flows from the Symar and Verdugo Basins. 14 Cal. 3d 199 (1975). *LA v. San Fernando* also established the water rights of the cities of Los Angeles, Glendale, and Burbank to all water imported from outside the Basin and either spread or delivered within the Basin. With the exception of a few legacy entities including a few cemeteries and a hotel, only the cities that are party to the Judgment have the authority to extract groundwater from the basin.

The Final Judgment created the entity known as "Watermaster" with full authority to administer the adjudication, under the auspices of the Superior Court. Under the final judgment in *LA v. San Fernando*, with the exception of certain minor historical water rights holders, only the cities of Los Angeles, Burbank, and Glendale are permitted to extract groundwater from the Basin. Each of these municipalities administers a public water system, which is regulated by the California State Water Resources Control Board, Division of Drinking Water.

Additional governmental controls on the use of groundwater as drinking water include EPA and State of California-promulgated MCLs and California State Action Levels that require drinking water standards to be met before delivery of the treated water to the potable water supply. These drinking water controls and the Watermaster's authority to regulate and allocate water resources eliminate unregulated use of area groundwater; therefore, the interim remedies are currently protective of human health.

## 2.4. Operation and Maintenance (O&M)

### 2.4.1. NHOU

LADWP has been conducting long-term operations and maintenance of the NHOU extraction and treatment system in accordance with the EPA-approved 1988 O&M plan, and the 2003 preventative maintenance schedule. LADWP provided quarterly reports to EPA detailing the operations and maintenance of the NHOU, and to the California State Water Resources Control Board, Division of Drinking Water on the quality of the water delivered from the system. As of November 2017, the extraction wells ceased to provide sufficient water for the treatment plant to operate, so the system was shut down.

### 2.4.2. BOU

The City of Burbank conducts long-term operations and maintenance activities for the BOU according to the O&M plan provided to EPA in 1998. EPA received a revised Operational Sampling Plan in 2017. This plan presents a treatment plant monitoring program that provides the data necessary to evaluate if the treatment plant is operating within permit conditions. The wider groundwater monitoring program intended to evaluate the near-field and far-field effects of the BOU extraction well field is conducted by the responsible party. The four primary objectives of the long-term groundwater monitoring program are:

- Verify containment of the 5 micrograms per liter ( $\mu\text{g/L}$ ) tetrachloroethene (PCE) and 100  $\mu\text{g/L}$  trichloroethene (TCE) plumes in groundwater.
- Collect sufficient data to evaluate groundwater extraction system performance with respect to mass removal.
- Characterize the nature and extent of emerging compounds.
- Characterize the nature and extent of the primary chemicals of concern (PCE and TCE) to refine and update the conceptual site model.

## 3. Progress Since the Last Five-Year Review

### 3.1. Previous Five-Year Review Protectiveness Statement and Issues

The protectiveness statement from the 2013 FYR for the San Fernando Valley Area 1 Site stated:

*The remedy at the NHOU is currently protective of human health and the environment because there is no exposure to untreated groundwater. The treatment system effluent contaminant concentrations are less than their regulatory cleanup goals and there are governmental controls in place that prevent exposure to untreated groundwater. However, to be protective in the long term, the existing treatment facility needs to be modified consistent with the remedy selected in the 2009 ROD, and chromium and 1,4 dioxane impacts to the remedy need to be addressed. The implementation of the selected remedy is in the design phase.*

*The remedy at the BOU is currently protective of human health and the environment because there is no exposure to untreated groundwater. Their treatment system effluent contaminant concentrations are less than their regulatory cleanup goals and there are governmental controls in place that prevent exposure to untreated groundwater. There is uncertainty as to whether containment capture is being achieved since the BOU pumps at rates less than those prescribed in the 1997 ESD. In order to make a containment determination the facility must operate at an average annual rate of 9,000 gpm, or BOU parties must demonstrate that containment can be achieved at lower pumping rates.*

The 2013 FYR included three issues and recommendations. Each recommendation and the current status is discussed below.

**Table 3. Status of Recommendations from the 2013 FYR**

<b>Operable Unit</b>	<b>Issue</b>	<b>Recommendations</b>	<b>Current Status</b>	<b>Current Implementation Status Description</b>	<b>Completion Date (if applicable)</b>
BOU	According to the 1997 ESD, the City of Burbank is committed to accepting an annual average of 9,000 gpm of water from treatment facility, yet the annual extraction for the BOU is consistently less than 9,000 gpm, at average annual rates at or near 6,500 gpm.	A formal evaluation of pumping rates and contaminant capture should be conducted and presented to EPA if pumping rates less than 9,000 gpm is to be used to meet BOU ROD and ESD objectives.	Completed	Lockheed Martin completed a technical memorandum in 2015. EPA responded to the evaluation on August 9, 2016.	8/9/2016
NHOU	The Second Interim Remedy (2009) for the NHOU does not explicitly address treatment of chromium in well NHE-3. Well NHE-3 remains off-line pending an evaluation on how to best address chromium as part of the remedial design.	Address chromium contamination in well NH-3, and additional wells as needed.	Ongoing	Chromium treatment for NHE-3 was added in the 2018 ESD. The new system is currently in design, and there are agreements in place with the PRPs to construct the remedy once design is completed.	
NHOU	The notification level for 1, 4-dioxane has been exceeded at least once in all of the operating NHOU wells.	Sample the influent and effluent of the NHOU plant for 1, 4-dioxane and take appropriate actions to keep concentrations below the notification level.	Ongoing	The 2009 ROD addresses 1,4 dioxane, and treatment will be included in the new system. In addition, the 2016 Memo to File adds new wells to protect the NH West wellfield from 1,4 dioxane contamination.	

### 3.2. Work Completed at the Site During this Five-Year Review Period

#### 3.2.1. NHOU

During this five-year review period, EPA issued an Explanation of Significant Differences in February 2018 to expand the treatment plant, add additional wells and to divert extracted water from four wells to the Burbank Operable Unit treatment plant. A Memorandum to the File confirmed the need for additional extraction wells to protect the North Hollywood West wellfield from 1,4 dioxane contamination.

In addition, design of the new system is approximately 60% complete. Construction of three new extraction wells has been completed, and construction of the treatment system is expected to be

completed within the next two years. Administrative orders are in place with the potentially responsible parties to complete design, construct and operate the interim extraction and treatment system.

As noted previously, on November 13, 2017, LADWP ceased all operation and maintenance activities in the NHOU First Interim Remedy. When the extraction wells and treatment system operated, the treatment system had significant maintenance issues. These issues are being considered and addressed in the new remedy design.

### 3.2.2. BOU

Since the completion of the last FYR, Lockheed Martin's contractor, Tetra Tech, completed a capture analysis and associated technical memorandum. Further details about this analysis are in the Data Review section. The City of Burbank updated the conference building and storage buildings at the treatment plant in the last five years, and switched the method for storing contaminants removed from the treatment system to allow for more simplified transportation. They are still configuring the final method for storing contaminants awaiting pickup.

In 2018, Lockheed Martin, under EPA oversight, started a Focused Feasibility Study to assess the current nature and extent of contaminants from the 1989 ROD and emerging contaminants identified since that time. The Focused Feasibility Study will evaluate the impact of emerging contaminants and optimize the remedy. The Focused Feasibility Study will also consider the diversion of four wells from the NHOU to the BOU treatment plant.

## 4. Five-Year Review Process

### 4.1. *Community Notification, Involvement and Site Interviews*

On June 27, 2018, a public notice was published in the *Los Angeles Daily News* announcing the commencement of the Five-Year Review process for the San Fernando Valley Area 2 Site, providing contact information for EPA's Remedial Project Managers, Kelly Manheimer and Gary Riley, and inviting community participation. The Five-Year Review report will be made available to the public once it has been finalized. Copies of this document will be placed in the designated public repositories: City of Glendale Public Library, 222 East Harvard St. Glendale, CA or call (818) 548-2021 and Los Angeles Public Library, 630 W. Fifth St., Los Angeles CA 90071 or call (213) 228-7000.

During the FYR process, interviews were conducted to document any perceived problems or successes with the remedy that has been implemented to date. The results of these interviews are summarized below.

During the site visit of the NHOU treatment plant, plant operators, maintenance personnel, and engineers from LADWP were interviewed. Because the treatment plant and extraction wells are not currently operational, most of the discussion focused on the planned upgrades to the system. The plant operators



felt the treatment system was effective when operational, and have relayed operational issues to EPA and other entities in a timely manner.

During the site visit to the BOU treatment plant, plant operators and maintenance personnel from Terranear PMC were interviewed. Overall, the treatment plant and remedy was working well. Within the past five years, two technical memorandums (Tetra Tech 2015 and Tetra Tech 2016) addressing the effectiveness of the capture zone were prepared. The interviewees feel these memorandums address the previous questions regarding the capture zone. Currently, the BOU plant cannot pump at capacity because they do not have sufficient demand in the City of Burbank water system for all of the treated water. However, a new interconnect is being installed between Burbank Water and Power and LADWP conveyance pipelines which will allow the Burbank Water and Power to provide water to LADWP.

Refer to Appendixes F and G for more details from the site inspections and interviews conducted during the site inspections.

## 4.2. Data Review

Data collected during the past five years were used to evaluate if the interim remedies at NHOU and BOU are meeting the RAOs and remain protective of human health and the environment. Data reviewed for this FYR included groundwater quality data from monitoring and extraction wells and groundwater elevation data from wells within SFV Area 1. The groundwater quality data included plume maps, annual monitoring reports, and monthly groundwater quality reports from the NHOU treatment plants. The groundwater elevation data was obtained from a capture zone study completed by Lockheed Martin within the Burbank Operable Unit and annual monitoring reports for the Burbank Operable Unit.

The data review focuses on how the data relates to the current remedy, which includes hydraulic capture, prevention of further groundwater degradation, and contaminant mass removal.

### 4.2.1. NHOU

During the past five years, groundwater extraction and treatment within the NHOU has removed contaminant mass and attained partial hydraulic capture through the use of six North Hollywood East (NHE) extraction wells. Mass removal was estimated using the influent PCE and TCE concentrations from the extraction wells and volume of water extracted. Containment of groundwater with concentrations that exceed the MCLs was evaluated by comparing plume maps from 2014 and 2017 and evaluating PCE and TCE trends at select wells during the past five years. The sections below discuss how data from this review period supports the question of whether RAOs are achievable in a reasonable timeframe. Appendix B includes data and trend analysis used for the evaluation.

### 4.2.2. NHOU Contaminant Mass Removal

Groundwater extraction and treatment within the NHOU has contributed to contaminant mass removal of VOCs, including PCE and TCE, during the past five years. Groundwater was extracted from six wells<sup>2</sup> in

---

<sup>2</sup> NHE-1 and NHE-5 are not used due to declining groundwater levels.

the North Hollywood East well field, including NHE-2, 3, 4, 6, 7 and 8. Groundwater from NHE-4, 6, 7 and 8 was treated at the North Hollywood Treatment Plant and delivered to the public water supply and groundwater from NHE-2 and NHE-3<sup>3</sup> was discharged to the sanitary sewer due to elevated chromium concentrations. Figure 8 presents the total volume of water treated each month at the North Hollywood Treatment Plant and the estimated mass of PCE and TCE removed each month. Between March 2013 and June 2017, approximately 1.069 billion gallons of groundwater was treated for VOCs at the North Hollywood Treatment Plant and it was estimated that approximately 305 pounds of TCE and 65 pounds of PCE were removed from the treated water.

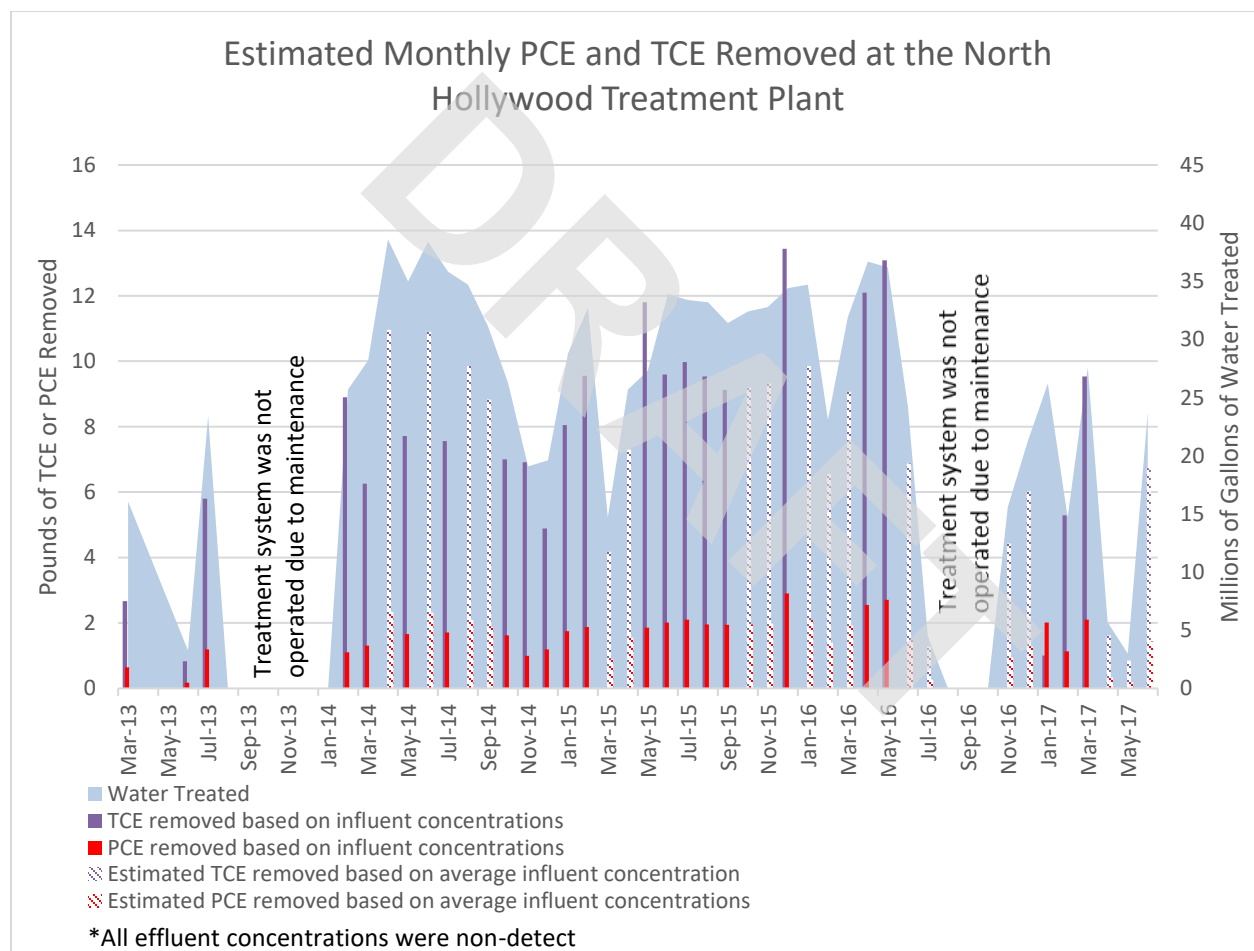

Estimated TCE/PCE removal was calculated by multiplying the average influent PCE and TCE concentrations for the past five years by the monthly volume of groundwater treated for the months where influent concentrations were not provided in the quarterly reports.

**Figure 8. Estimated Mass of TCE and PCE Removed at North Hollywood Treatment Plant**

<sup>3</sup> NHE-2 and NHE-3 are operated by Honeywell and the volume of water extracted was not available when preparing this report.

### 4.2.3. NHOU Hydraulic Containment

A remedial action objective identified for the remedy in the 1997 ROD was to contain high-concentration areas of contaminated groundwater to the maximum extent practicable. The ROD specifically highlighted two areas in the NHOU where the remedy should prevent plume migration: the Rinaldi-Toluca and North Hollywood West production wells fields, and the Erwin and Whitnall production well fields. Hydraulic containment had not been achieved prior to the current five-year review period. Comparison of TCE and PCE plumes from 2014 and 2017 in Figures 8 and 9 indicate the North Hollywood West and Rinaldi-Toluca well fields continue to be impacted by the contaminant plume.

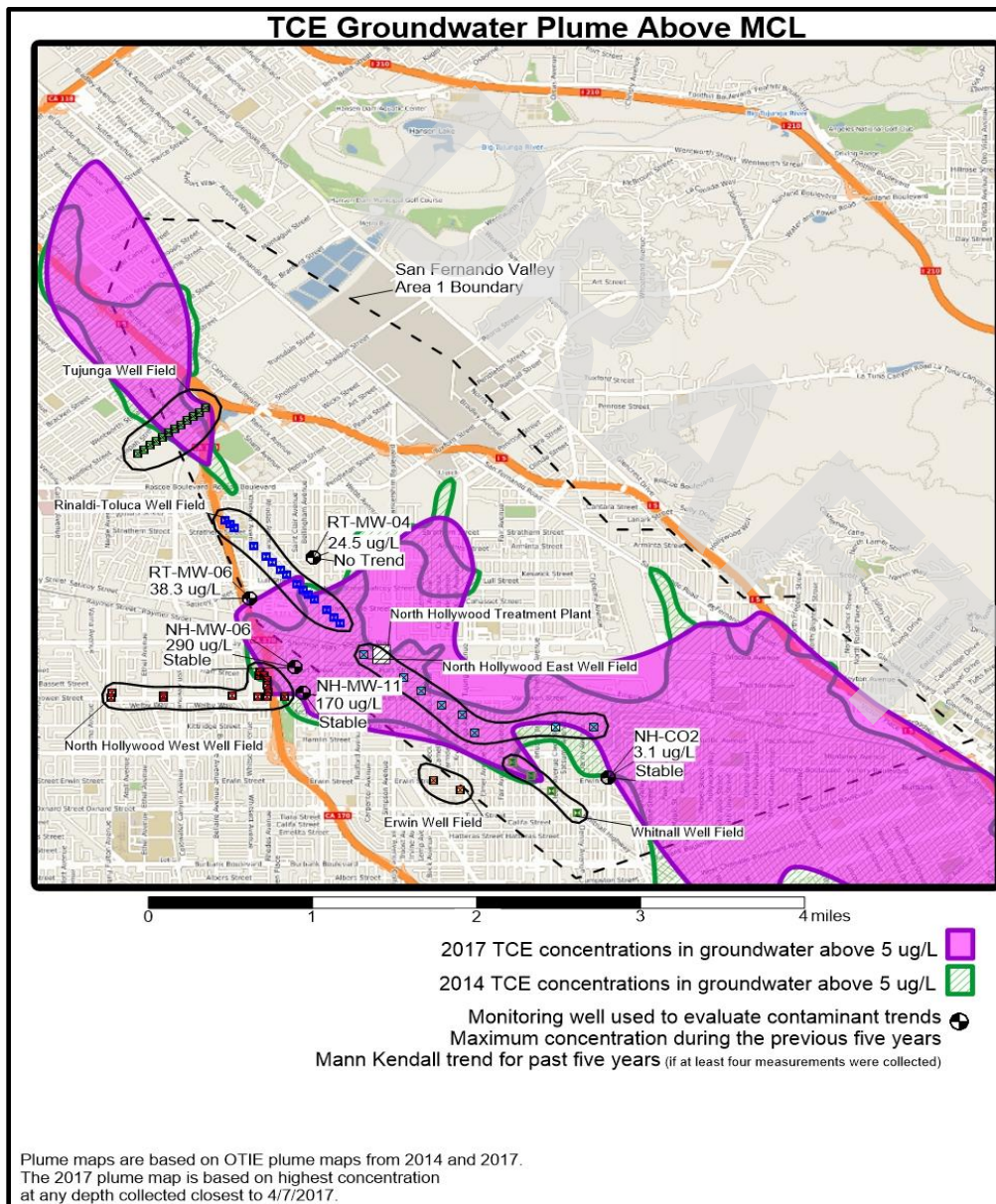

Figure 9. TCE Groundwater Plume above MCL

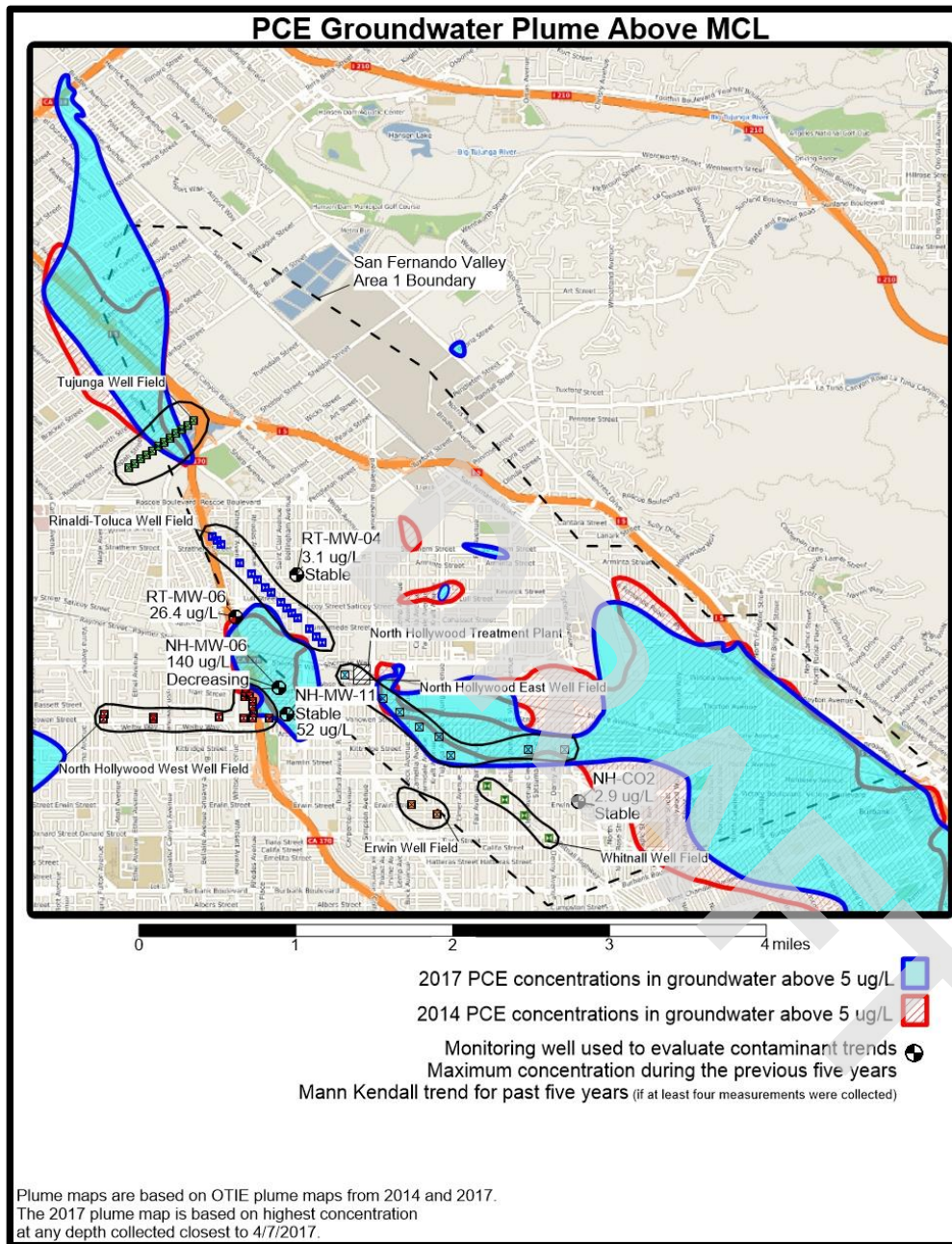

Figure 10. PCE Groundwater Plume above MCL

The contaminant plume for TCE and PCE had migrated into the Rinaldi-Toluca and North Hollywood West well fields prior to 2013. Prior to 2013, monitoring wells located near these well fields that contained TCE and PCE in excess of the 5 micrograms per liter ( $\mu\text{g/L}$ ) MCL include RT-MW-04, RT-MW-06, NH-MW-06 and NH-MW-11. Within this area, it appears that the maximum concentrations of TCE and PCE may have peaked in 2015 at concentrations of 260  $\mu\text{g/L}$  and 140  $\mu\text{g/L}$  respectively. Since the completion of the previous FYR, the TCE and PCE concentration trends have been stable or decreasing in this area.

**Table 4. Concentrations at the Rinaldi-Toluca and North Hollywood West well fields**

Well ID	Date	PCE (µg/L)	TCE (µg/L)
NH-MW-06	5/15/2014	72	98
	12/16/2015	140	290
	12/1/2016	46.1	127
	8/10/2017	27.4	106
	9/14/2017	23.5	93.9
	Mann-Kendall	Decreasing	Stable
NH-MW-11	5/28/2014	52	32
	10/14/2015	17.3	170
	11/15/2016	35.6	104
	8/31/2017	5.3	10.6
	Mann-Kendall	Stable	Stable
RT-MW-06	6/25/2014	1.8	0.43
	10/18/2016	26.4	38.3
	7/25/2017	2.77	7.65
RT-MW-04	7/18/2014	3.1	2.9
	12/8/2015	1.45	3.09
	10/11/2016	0.718	2.45
	6/15/2017	1.11	24.5
	Mann-Kendall	Stable	No-Trend

Contaminant concentrations have not significantly increased near Whitnall production well field in the southeast corner of the NHOU, and remain below their MCL of 5 µg/L. Mann-Kendall trend analysis of the data from NH-CO2, located east of the Whitnall Well Field in the southern portion of the NHOU, during the past five years indicates that contaminant concentrations are stable and below the MCL. The Erwin production well field has not been impacted.

**Table 5. PCE and TCE Concentrations at NHOU near the Whitnall production well fields**

Well ID	Date	PCE (µg/L)	TCE (µg/L)
NH-CO2	4/10/2012	2.5	3.1
	10/12/2012	2.9	2.5
	4/11/2014	0.5	0.089
	4/26/2017	0.39	1
	Mann-Kendall	Stable	Stable

Chromium, 1,4-dioxane, 1,2,3-trichloropropane, and nitrate concentrations above their respective MCL do not extend beyond the PCE and TCE plumes. Therefore, conclusions regarding hydraulic capture for PCE and TCE also apply to other contaminants of concern at the Site. Groundwater contamination continues to impact nearby production well fields and extend beyond the boundary of San Fernando Valley Area 1. Additional extraction wells and increased pumping required in the ESD will likely improve the hydraulic containment and prevent further degradation of the aquifer.

#### 4.2.4. BOU

Concentrations of TCE and PCE are declining, hydraulic capture is minimizing groundwater contamination from migrating beyond the BOU, and contaminant mass is being removed. These conclusions were reached after a review of the 2015 capture zone study, an evaluation of groundwater contamination via Mann-Kendall analysis, and the estimation of VOC mass removal from groundwater. The data analysis focused on TCE and PCE, since they are the primary contaminants of concern.

A Mann-Kendall analysis was completed by Tetra Tech using groundwater data from 1996 to 2017, which led to the conclusion that PCE and TCE concentrations at the Site are declining, as presented in the 2017 Annual Groundwater Monitoring Report (Tetra Tech 2017).

USACE also completed Mann-Kendall analysis for select wells, which focused on data from the past five years. The Mann-Kendall analysis<sup>4</sup> using groundwater data from 1996 to 2017 indicates PCE concentrations are declining at all 20 wells within the Water Table Aquifer, and at 7 of the 10 wells within the B-zone aquifer. Wells with increasing PCE concentrations were located between an extraction well and higher contaminant concentration areas, indicating that the extraction wells are pulling contaminant mass towards the extraction wells. It is expected that monitoring wells close to the extraction wells may show a temporary increase in concentration. A similar pattern was observed when analyzing the TCE concentrations from the 39 wells in Water Table aquifer and B-zone aquifer. Of these 39 wells, only two had increasing trends.

Only contaminant trends for PCE and TCE were analyzed for this FYR, because they are the primary contaminants of concern for the current remedy and have the highest concentrations at the Site. The declining trends for PCE and TCE indicate that water quality is improving and the remedy is moving towards meeting state and federal drinking water standards.

#### 4.2.5. BOU Capture Zone

Hydraulic capture is occurring at the Site based on multiple evaluations presented in a 2015 technical memorandum (Tetra Tech 2015), which used numerical modelling to assess the groundwater capture zones of extraction wells within the BOU. The model indicated the highest concentrations of TCE (above 500 µg/L) are within the BOU capture zone. The memo also included a triangular irregular network analysis to estimate groundwater gradients, which indicated that groundwater down-gradient from the

---

<sup>4</sup> Mann-Kendall analysis was completed using contaminant concentrations from wells with at least four values above the detection limit.

extraction wells primarily flows towards the extraction wells. Groundwater plume maps generated using 2014 data and 2017 groundwater data indicate the PCE and TCE plumes are not expanding between 2014 and 2017. Figures 11 and 12 are the PCE plumes from 2014 and 2017, and Figures 13 and 14 are the TCE plumes from 2014 and 2017.

After reviewing the 2015 technical memorandum (Tetra Tech 2015), EPA concluded that a “A sustained long-term flow rate of 9,000 gpm would provide increased capture of the southernmost plume, where PCE and TCE concentrations are well above the 100 ppb and 5 ppb concentration thresholds, respectively. The increased capture would better achieve the ROD’s remedial action objective to “partially control the movement and spread of ground water contaminants in the Burbank OU area, while contributing to aquifer restoration at the SFV Area 1 Site. It would provide for correspondingly higher mass removal, decreased overall cleanup time, and reduced potential for further downgradient migration which may threaten water supply wells.” (EPA, 2016). EPA recommended to increase the average, sustained extraction rate to 9,000 gpm providing increased capture until a second interim remedy is in place. An interconnect with LADWP is under construction, which will provide enough capacity to discharge up to 9,000 gallons per minute, the current capacity of the treatment system. A Focused Feasibility Study is also currently underway, which will result in a second interim remedy.

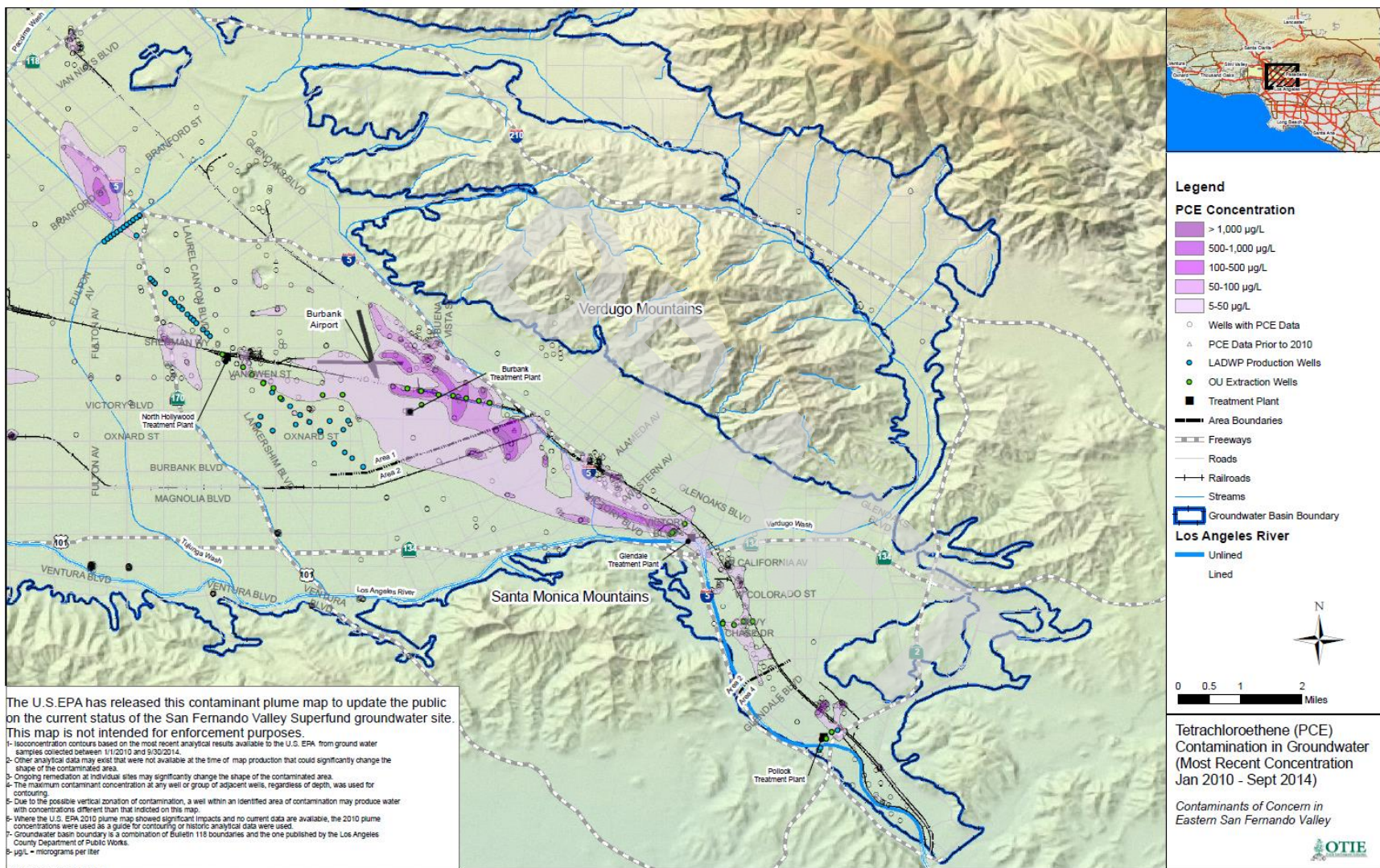

Figure 11. 2014 PCE Concentrations



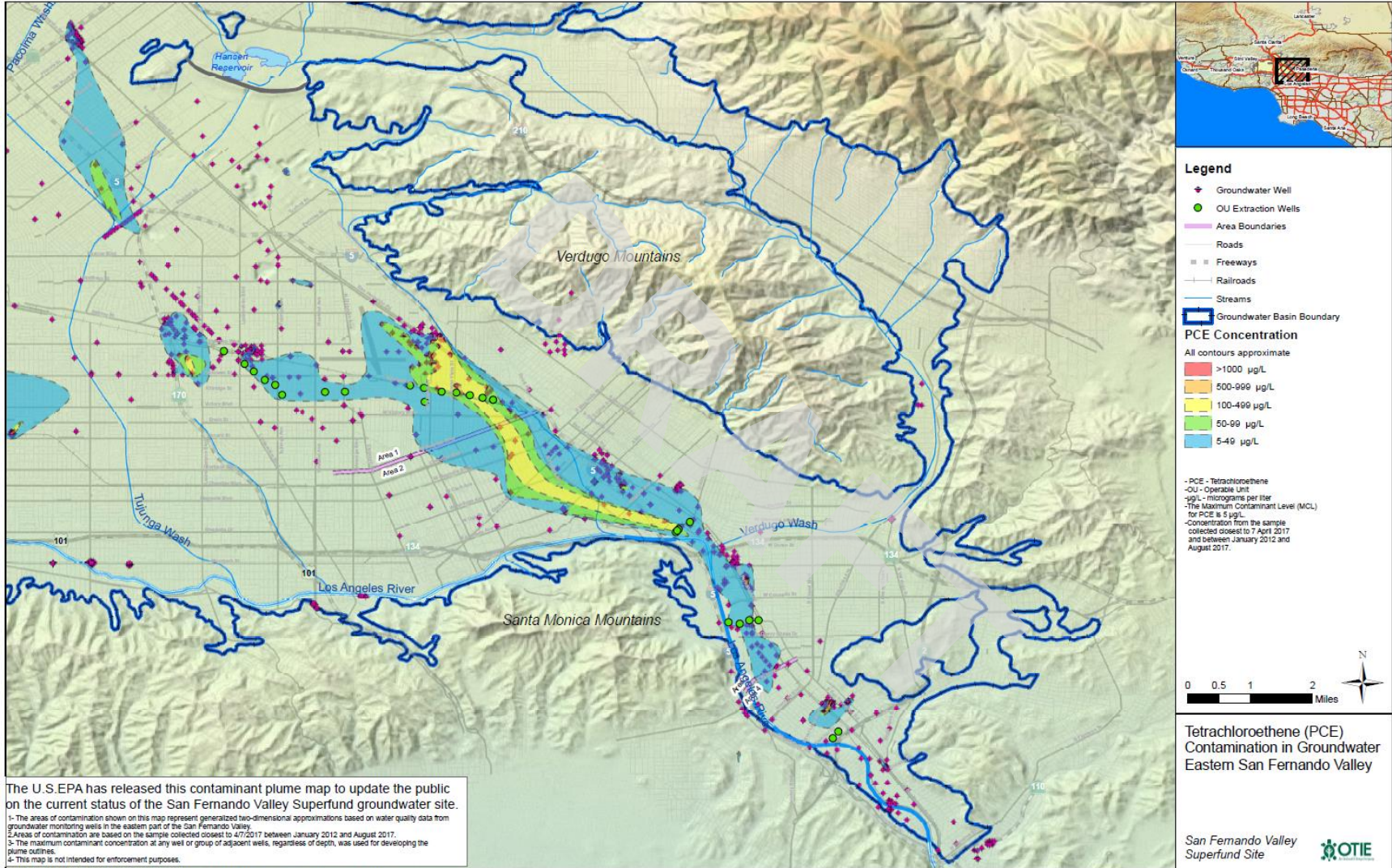

Figure 12. 2017 PCE Concentrations

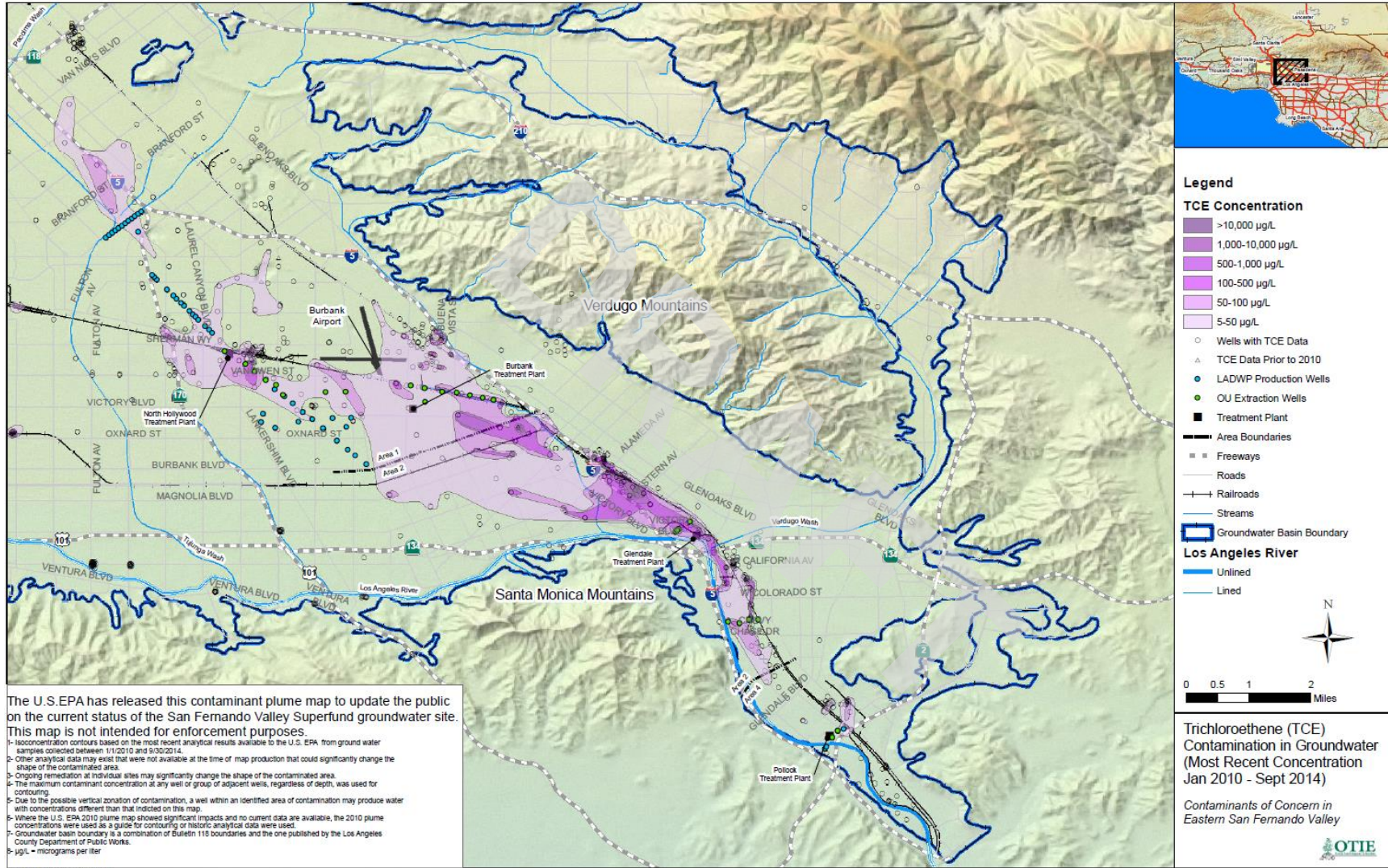

Figure 13. 2014 TCE Concentrations

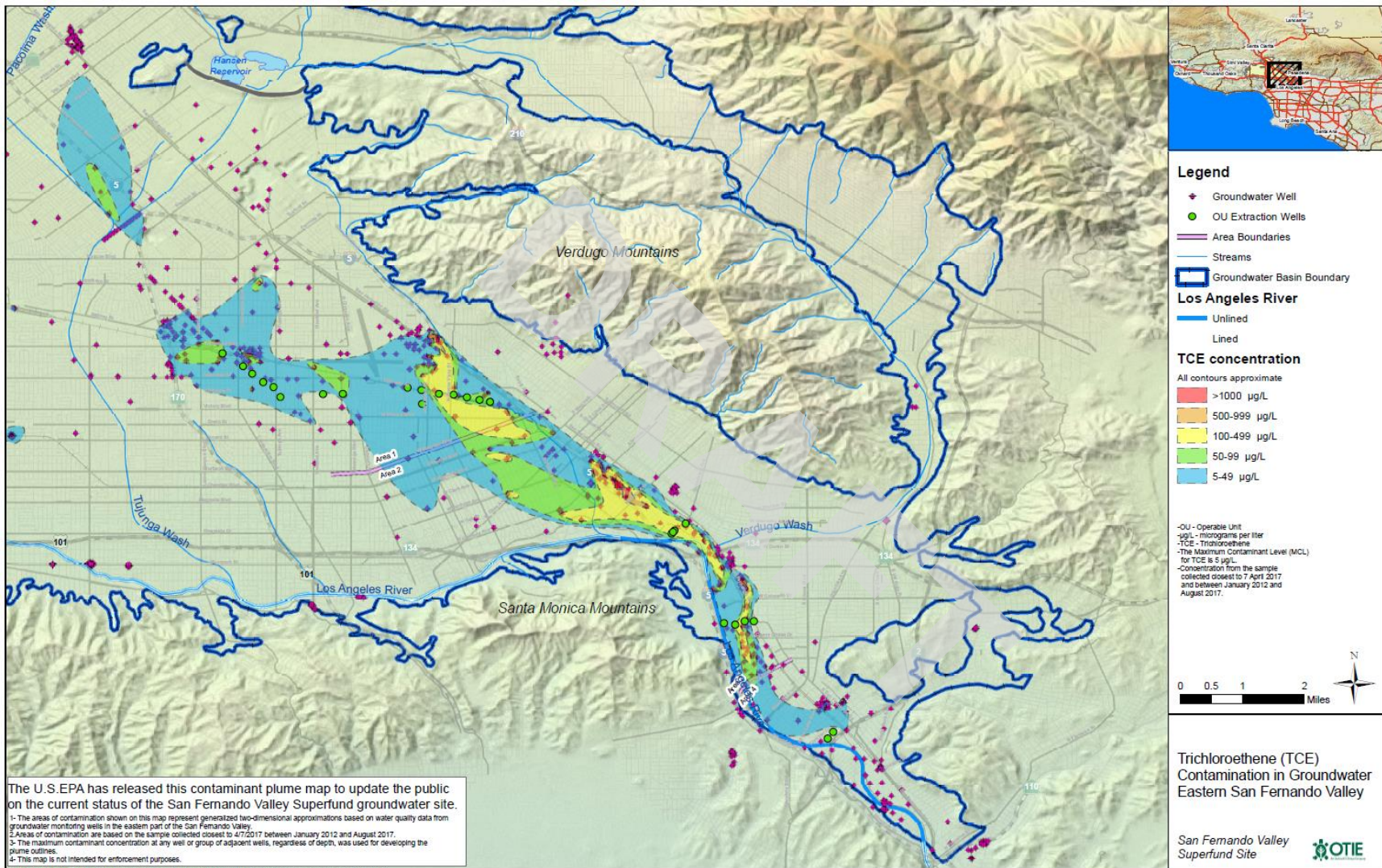

Figure 14. 2017 TCE Concentrations

#### 4.2.6. BOU Contaminant Mass Removal

The remedy continues to contribute to aquifer restoration, a key RAO for the remedy, by removing mass from the aquifer. The Burbank Treatment Plant has removed 17,901 pounds of VOCs from January 2013 to April 2017, which demonstrates that contaminant mass is continuing to be removed from groundwater. Table 5 presents the contaminant mass removed and volume of water treated for each of the past five years. The rate of contaminant mass removal has declined over the past five years, which is typical of an aging groundwater extraction system.

**Table 6. Burbank Treatment Plant Contaminant Mass Removal**

<b>Year</b>	<b>Total Flow Treated (gallons)</b>	<b>Cumulative Flow Treated (gallons)</b>	<b>Total VOC Mass Removed (pounds)</b>	<b>Cumulative VOC Mass Removed (pounds)</b>
2013	3,637,576,057	54,002,901,370	5,164	246,686
2014	3,114,113,237	57,117,014,607	3,707	250,393
2015	3,365,140,780	60,482,155,387	4,368	254,761
2016	3,133,756,552	63,615,911,939	3,789	285,550
2017 (Jan-April)	771,530,941	64,387,442,880	873	255,634

#### 4.3. Site Inspection for Both OUs

Site inspections of the North Hollywood treatment plant and the Burbank treatment plant were completed on January 24, 2018. The purpose of the inspections was to assess the protectiveness of the remedy. Kelly Manheimer, Gary Riley and Rusty Harris-Bishop from EPA, and Jeffrey Weiss from USACE attended the site inspections. Hector Santiago, Matt Qassis, Mark Hazschuh, Gonzolo Reyes, and Vahe Dabbaghian of LADWP were at the North Hollywood treatment plant inspection. Charles Grace, Richard Salazar, and Jennifer Wehner of Terranear PMC were at the Burbank treatment plant. The interviews were completed as a group at the site visit, and pertinent information from the interviews is included in the site inspection and trip report.

The North Hollywood treatment plant was not operating. The Burbank treatment plant was operating as intended.

## 5. Technical Assessment

### *5.1. Question A: Is the remedy functioning as intended by the decision documents?*

For NHOU, the remedy was not functioning as intended when it was in operation before the fall of 2017, and did not contain the plume, prevent further degradation of water quality at the Rinaldi-Toluca and North Hollywood West production wells, nor inhibit migration in groundwater to the vicinity of the Erwin and Whitnall production well fields. EPA has updated the remedy to address shortcomings, and the responsible parties are in the process of designing and implementing the updated remedy.

For BOU, the treatment system continued to operate below the interim ROD specified extraction rate of 9,000 gpm. However, the results of the data review and the 2015 capture analysis indicate the remedy is achieving its objectives of partially controlling the movement and spread of groundwater contaminants in the Burbank OU area, and removing mass, even at the reduced flowrate. An interconnect with LADWP is under construction, which will provide enough capacity to discharge up to 9,000 gpm, the current capacity of the treatment system. A Focused Feasibility Study is currently underway to address emerging contaminants and to optimize the remedy.

For both OUs, the governmental controls in place at the site are effective in preventing exposure to contaminated groundwater.

### *5.2. Question B: Are the exposure assumptions, toxicity data, cleanup levels, and Remedial Action Objectives (RAOs) used at the time of remedy selection still valid?*

Yes, exposure assumptions, toxicity data, and RAOs used at the time of remedy selection are still valid. Applicable or relevant and appropriate requirements (ARARs) identified in the RODs, as amended, have not changed since the last FYR. Although the toxicity data for some VOCs have changed, the remedy remains protective because VOC levels in treated water are non-detect. Cleanup levels for groundwater were not established at the time of remedy selection.

Vapor intrusion is not a significant pathway because the depth to groundwater exceeds 120 feet. There are no changes in exposure pathways. The combined RAOs are still valid.

### *5.3. Question C: Has any other information come to light that could call into question the protectiveness of the remedy?*

No other information has come to light that calls into question the protectiveness of the remedy.

## 6. Issues/Recommendation

There are no issues that affect protectiveness at the North Hollywood or the Burbank Operable Units. The remedy for North Hollywood OU has recently been modified to increase pumping rates and add new wells. The North Hollywood remedy is not operating at this time while the upgrades are constructed.

## 7. Protectiveness Statement

**Table 7. Protectiveness Statement NHOU**

Protectiveness Statement(s)	
<i>Operable Unit: NHOU</i>	<i>Protectiveness Determination:</i> <b>Protective</b>
<i>Protectiveness Statement:</i> The remedy at the North Hollywood Operable Unit is currently protective of human health and the environment because there is no exposure to untreated groundwater. Despite the fact that the extraction and treatment system is not currently operating, the public is not exposed to untreated groundwater because LADWP is not currently extracting groundwater from the areas of high contaminant concentrations and governmental controls prevent other extraction of the groundwater. The remedy for North Hollywood OU has recently been modified to increase pumping rates and add new wells. Once these improvements have been implemented, EPA expects that all Remedial Action Objectives will be achieved.	

**Table 8. Protectiveness Statement BOU**

Protectiveness Statement(s)	
<i>Operable Unit: BOU</i>	<i>Protectiveness Determination:</i> Protective
<i>Protectiveness Statement:</i> The remedy at the Burbank Operable Unit is currently protective of human health and the environment. The treatment system effluent contaminant concentrations are less than their regulatory cleanup goals and there are governmental controls in place that prevent exposure to untreated groundwater.	

## 8. Next Review

The next FYR report for the Site is required five years from the completion date of this review.

## Appendix A: List of Documents Reviewed

Amec Foster Wheeler Environment & Infrastructure, Inc. 2015. Groundwater Modeling Memorandum North Hollywood Operable Unit Second Interim Remedy Groundwater Remediation System Design, Los Angeles County, California. July 2015.

EPA. 1987. Record of Decision for a Remedial Action for Area 1 of the San Fernando Valley Superfund sites. EPA Region 9. September 1987.

EPA. 1989. Superfund Record of Decision, San Fernando Valley (Area 1), USEPA. June 1989.

EPA. 1990. San Fernando Valley. Burbank Operable Unit. Explanation of Significant Differences to the Record of Decision. USEPA. November 1990.

EPA. 1997. EPA Superfund. Explanation of Significant Differences: San Fernando Valley (Area 1). OU 3. North Hollywood, CA. February 1997.

EPA. 2002. OSWER Draft Guidance for Evaluating the Vapor Intrusion to Indoor Air Pathway from Groundwater and Soils (Subsurface Vapor Intrusion Guidance), USEPA. November 2002.

EPA. 2009. Interim Action Record of Decision for the North Hollywood Operable Unit San Fernando Valley (Area 1) Superfund Site, Los Angeles County, California. EPA Region 9. September 2009.

EPA. 2013. Five-Year Review Report for San Fernando Valley (Area 1) Superfund Site. Los Angeles County, California. September 2013.

EPA. 2014. Amendment to the 2009 Interim Action Record of Decision. North Hollywood Operable Unit. San Fernando Valley (Area 1) Superfund Site. Los Angeles County, California. January 2014.

EPA. 2016. Recommendation from the Second Five-Year Review report for San Fernando Valley (Area 1) Superfund Site. August 9, 2016

EPA. 2018. Explanation of Significant Differences to the 2009 Interim Action Record of Decision. North Hollywood Operable Unit. San Fernando Valley (Area 1) Superfund Site. Los Angeles County, California. February 2018.

The City of Los Angeles Department of Water and Power. 2013 to 2017. North Hollywood Operable Unit Quarterly Report. Los Angeles County California.

Tetra Tech. 2015. Technical Memorandum – Capture Analysis at the Burbank Operable Unit, San Fernando Valley Basin, California. November 2015.

Tetra Tech. 2016. Groundwater Elevation Memorandum Fourth Quarter 2016 Burbank Operable Unit. Burbank, California. December 2016.

Tetra Tech. 2017. Annual Groundwater Monitoring Report, Second Quarter 2017, Burbank Operable Unit, Burbank, California. August 2017.

DRAFT



## Appendix B: Data Review

Appendix B includes figures used for the data review. The results from the data review are in section 4.2.

Figures B-1 through B-4 are Mann-Kendall results for PCE and TCE in the BOU monitoring wells. The Mann-Kendall results indicate contaminant concentrations are generally decreasing or stable in the BOU. Figures B-5 and B-6 are results from Triangular Irregular Network analysis used to calculate the groundwater gradients within the BOU. The gradients indicate groundwater is primarily flowing towards the extraction wells. Figures B-7 and B-8 are results of a numeric model used to calculate the radial influence of the extraction wells. The results of the model indicate extraction wells are preventing migration of contaminants beyond the BOU.

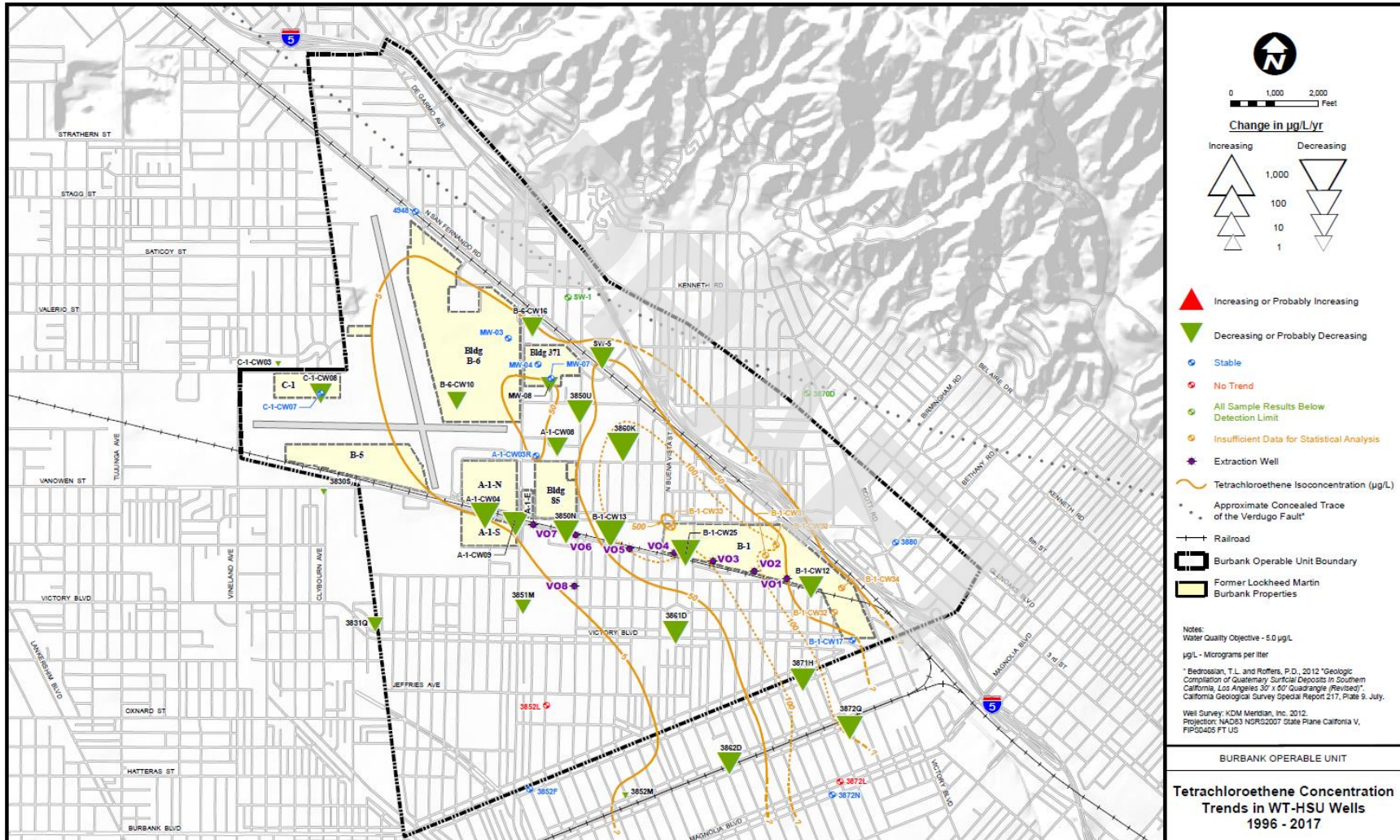

Figure B-2. Mann-Kendall Results for PCE in Water Table aquifer for BOU

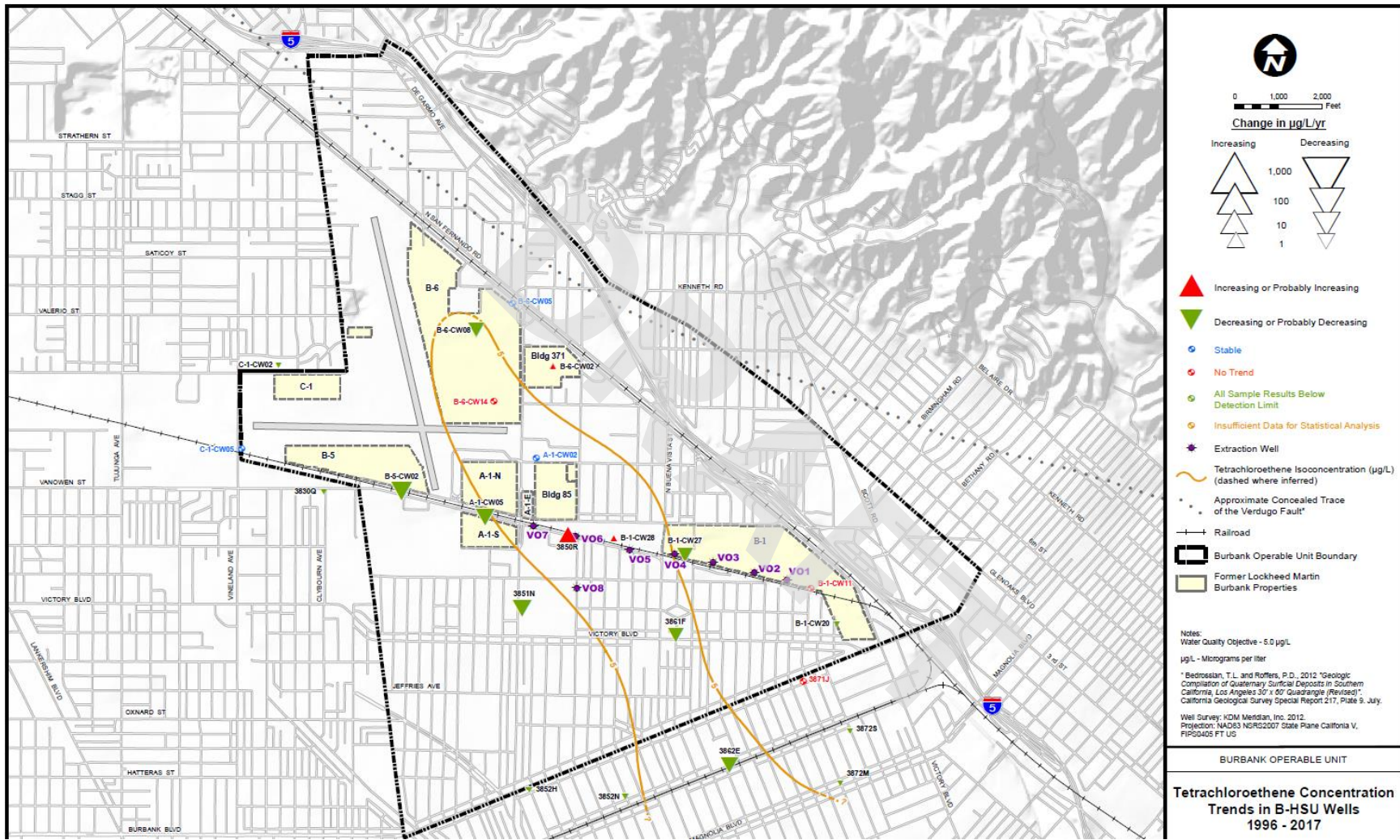

Figure B-3. Mann-Kendall Results for PCE in B-zone aquifer for BOU

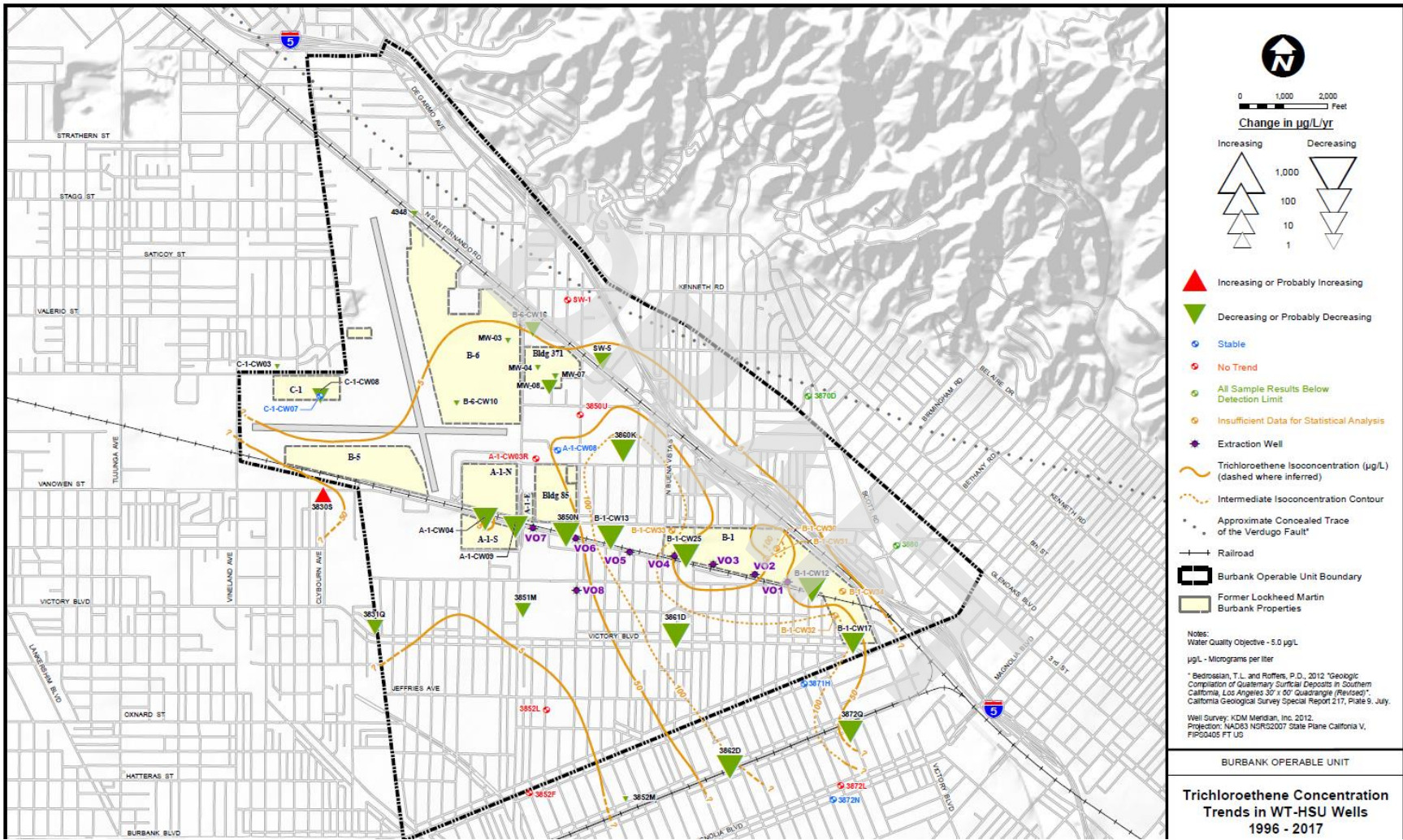

Figure B-4. Mann-Kendall Results for TCE in Water Table aquifer for BOU

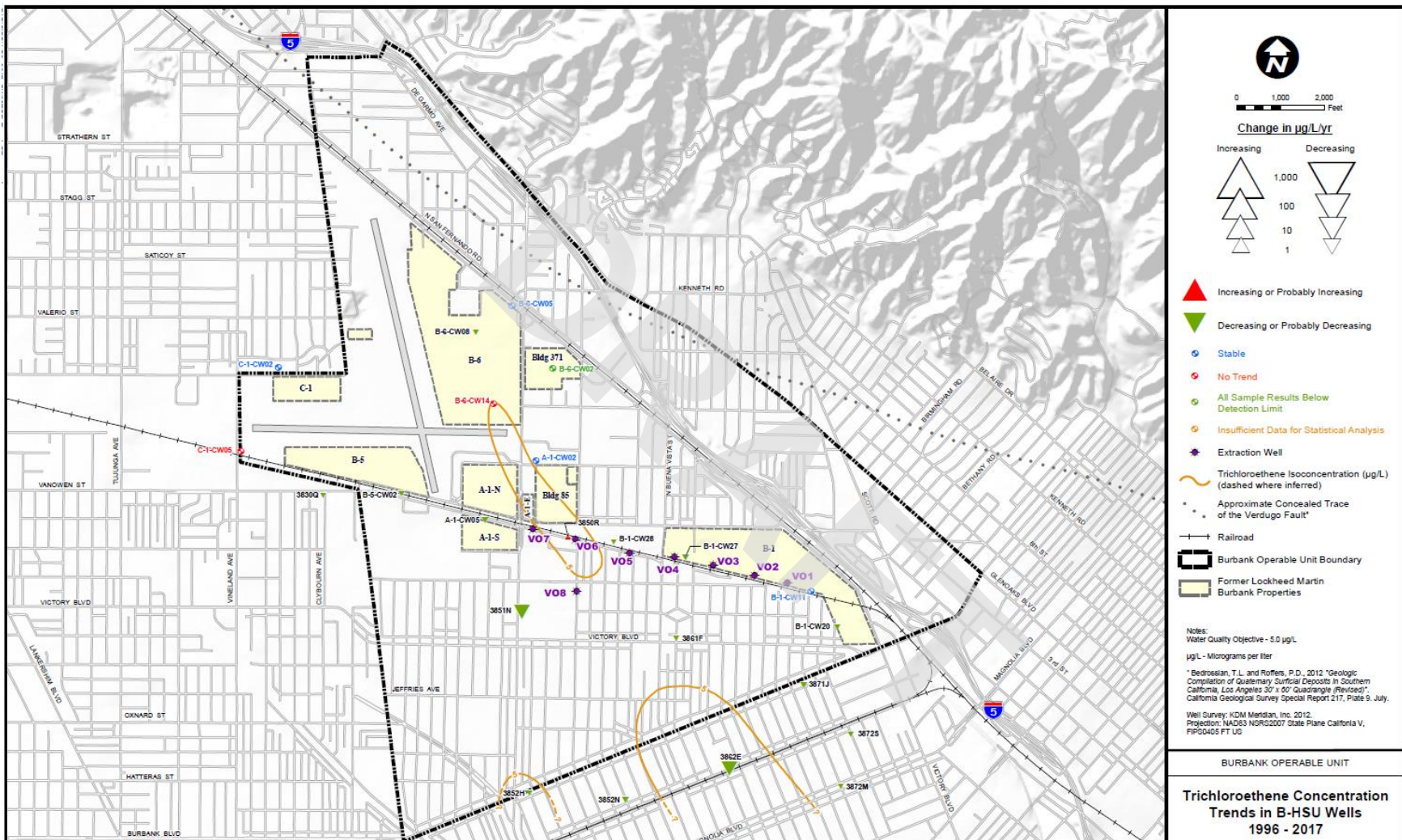

Figure B-5. Mann-Kendall Results for TCE in B-zone aquifer for BOU

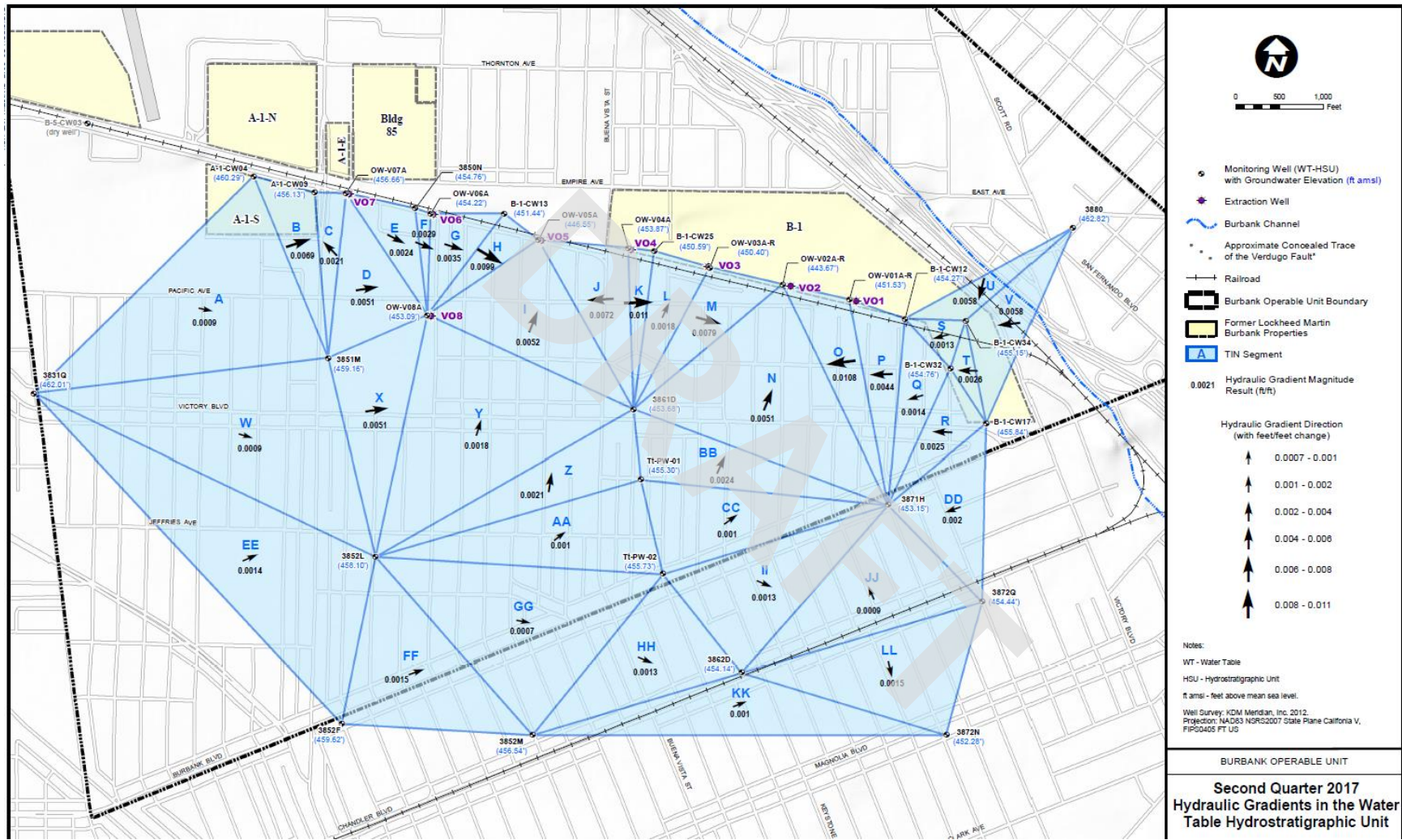
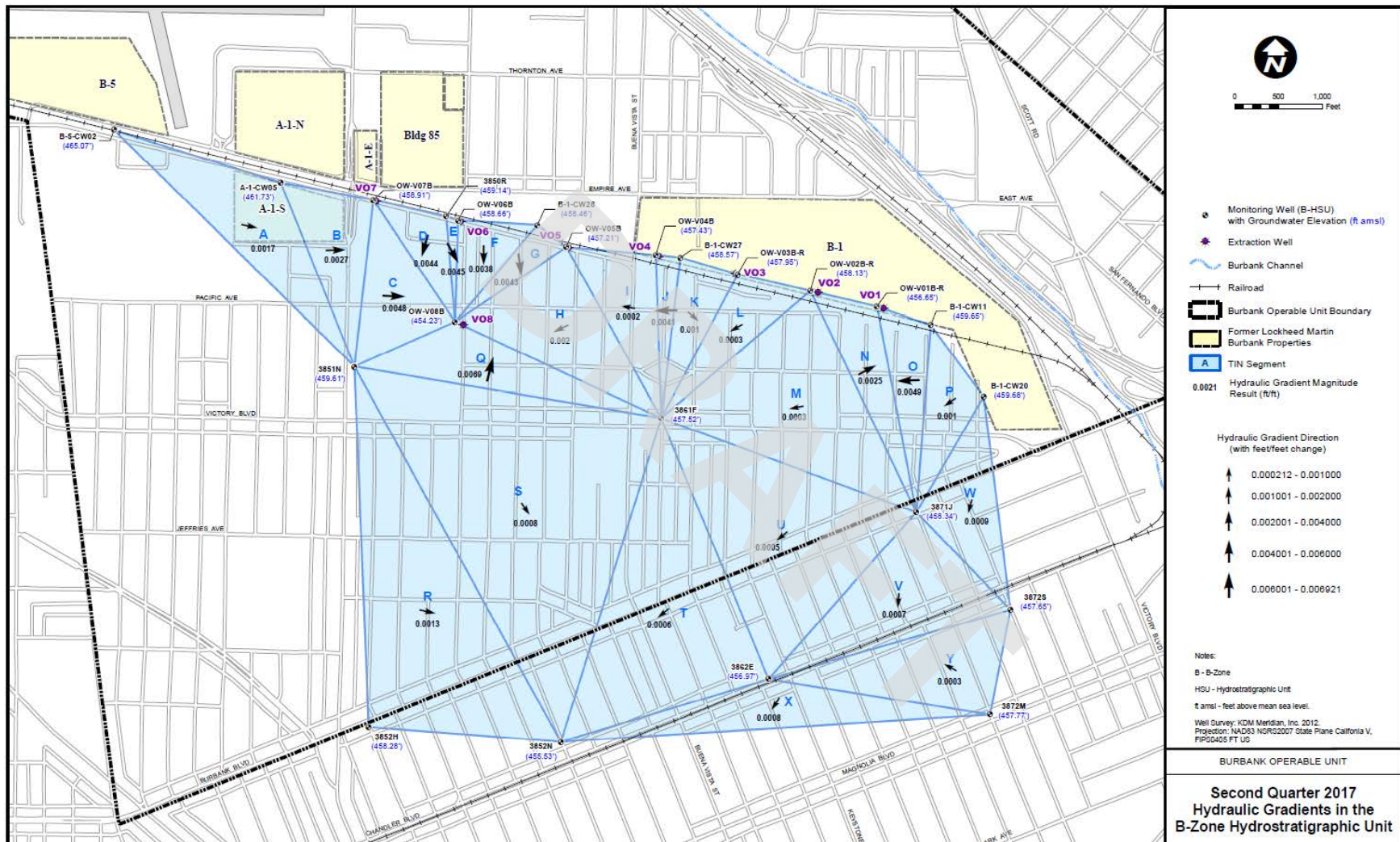
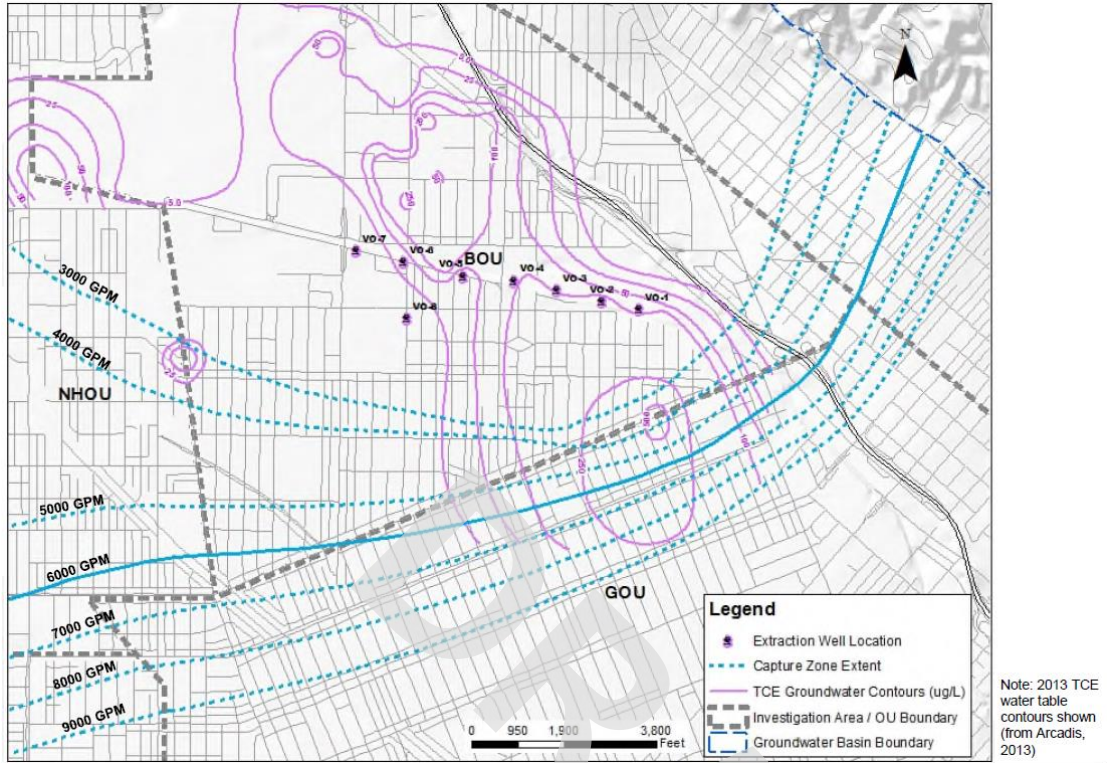

Figure B-6. Triangular Irregular Network Analysis of Hydraulic Gradient in Water Table aquifer for BOU





**Figure B-8. Model-Simulated Capture Zone Extent under Average Water Level Conditions for BOU**



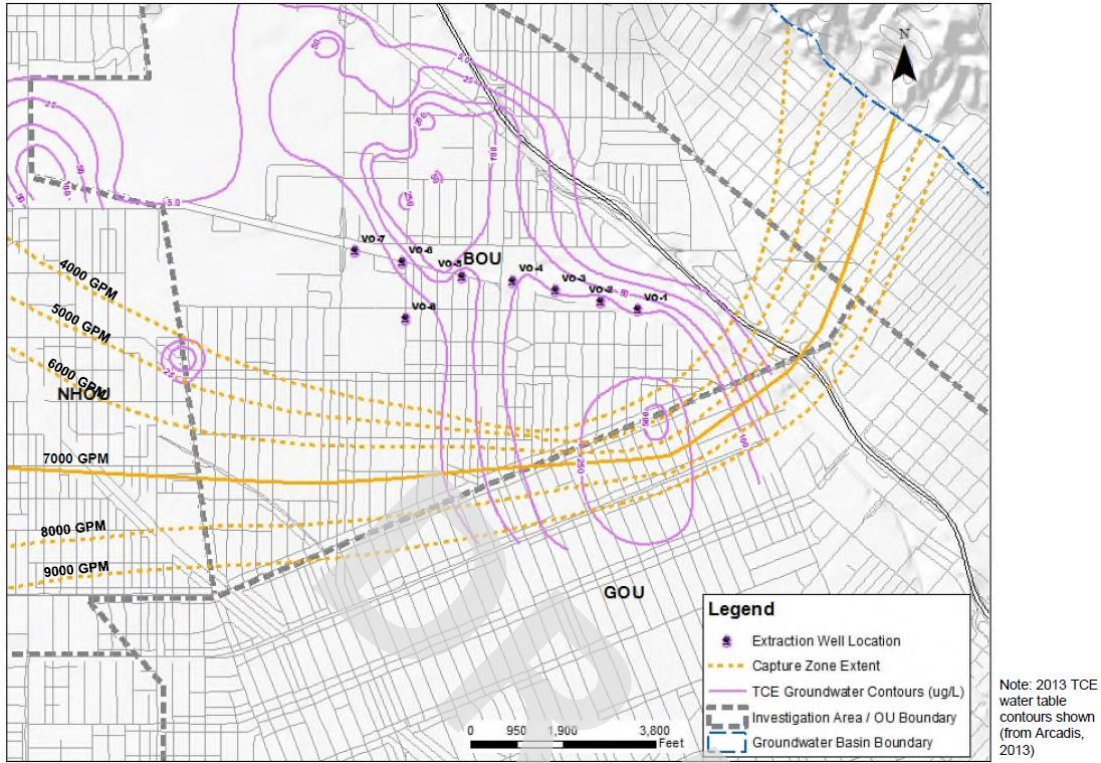

**Figure B-9. Model-Simulated Capture Zone Extent under Elevated Water Level Condition for BOU**

# Appendix C: ARAR Assessment

## ARAR Analysis Appendix

The Comprehensive Environmental Response, Compensation, and Liability Act (CERCLA) Section 121(d)(1)(A) requires that remedial actions at CERCLA sites attain (or justify the waiver of) any federal or state environmental standards, requirements, criteria, or limitations that are determined to be legally applicable or relevant and appropriate requirements (ARARs). federal ARARs may include requirements promulgated under any federal environmental laws. State ARARs may only include promulgated, enforceable environmental or facility-siting laws of general application that are more stringent or broader in scope than federal requirements and that are identified by the state in a timely manner. ARARs are identified on a Site-specific basis from information about the chemicals at the Site, the remedial actions contemplated, the physical characteristics of the Site, and other appropriate factors. ARARs include only substantive, not administrative, requirements and pertain only to onsite activities. There are three general categories of ARARs: chemical-specific, location-specific, and action-specific.

Because these were interim actions for containment of groundwater contamination, EPA has not established chemical-specific ARARs for restoration of groundwater remaining onsite. EPA is waiving this ARAR pursuant to CERCLA Section 121(d) (4) (A), 42 U.S.C. § 9621(d) (4) (A), and 40 CFR § 300.430(f) (1) (ii) (C), which allows EPA to select a remedy that does not achieve an ARAR when the remedial alternative selected is an interim measure that will become part of a final remedial action that will attain ARARs. EPA's waiver of the aquifer cleanup standard does not apply to water extracted from the aquifer and delivered to municipalities for use as drinking water. All extracted and treated water complies with maximum contaminant level (MCL) ARARs.

The current regulatory standards for trichloroethene (TCE), tetrachloroethene (PCE), and the other volatile organic compound (VOC) contaminants of concern are the state and federal MCLs. No revisions to these MCLs occurred during the five-year review period.

Hexavalent chromium is not regulated, but currently addressed by both federal and state MCLs for total chromium. In October 2014, the California Office of Administrative Law approved a regulation enacting an MCL for hexavalent chromium. However, due to a judgment issued by the California State Superior Court, the CA MCL for hexavalent chromium is no longer in effect.

federal and state laws and regulations, other than the chemical-specific ARARs that have been promulgated or changed over the past five years, are described in Table C-1. The table does not include those ARARs identified that are no longer pertinent. For example, ARARs related to remedial design and construction are not included in the table if they do not continue into long-term O&M. There have been no revisions to laws or regulations that affect the protectiveness of the remedy.

The following ARARs have not changed since the last Five-Year Review; and therefore, do not affect protectiveness:

- Clean Air Act SCAQMD, Rule 1401
- California Water Code and State Water Resources Control Board Model Well Standards Ordinance (1989), Division 7, Chapter 10, Section 13700 et seq.
- California Hazardous Waste Regulations, Generator Requirements, 22 CCR 66262.10, 22 CCR 66262.11, 22 CCR 66262.34(a)(1)(A), 22 CCR 66265.170 et seq. (Article 9), 22 CCR 66265.190 et seq. (Article 10)
- California Land Disposal Restrictions, Requirements for Generators, 22 CCR 66268.3, 22 CCR 66268.7, 22 CCR 66268.9, 22 CCR 66268.50
- California Land Disposal Restrictions, Requirements for Generators, 22 CCR 66268.1 et seq. (Article 1)
- Spent Carbon Disposal, 40 CFR 268.40
- Groundwater Reinjection, State Water Resources Control Board Resolution 68-16
- Groundwater Reinjection, RCRA Section 3020

**Table C-1. Applicable or Relevant and Appropriate Requirements Evaluation**

Original ARAR	Document	Original ARAR requirement	Revised requirement	Revision Date (between Sept. 2013-present)	Effect on Protectiveness
Clean Air Act SCAQMD, Regulation XIII		Regulation XIII requires that stationary sources of air emissions meet best available technology standards.	Rule 1309 Rule 1325	February 5, 2013 November 4, 2016	Rules 1309 (Emission Reduction Credits and Short-Term Credits), 1315 (federal New Source Tracking System), and 1325 (federal PM2.5 New Source Review Program) of Regulation XIII have been amended or adopted since the previous FYR, but none of the changes affect protectiveness.

# Appendix D: Press Notice for FYR

Newspaper : Los Angeles Daily News Advertiser : CALIFORNIA NEWSPAPER SERVICE BUREAU  
 Issue Date : 06/27/2018 Ad Number : 001113570401

WEDNESDAY, JUNE 27, 2018

LOS ANGELES DAILY NEWS | NEWS | 5

## CALIFORNIA

# High court rules against crisis pregnancy center law

By Maria Sherman and Jessica Gordon  
 The Associated Press

WASHINGTON — The Supreme Court on Tuesday effectively put an end to a California law that forces anti-abortion crisis pregnancy centers to provide information about abortion.

The 5-4 ruling was decided on a similar law in Hawaii and Illinois.

The California law took effect in 2010. It requires centers that are licensed by the state to disclose about the availability of abortion, abortion counseling, and other services, at little or no cost. Centers that do not are not required to post a sign that said so. The court struck down that portion of the law.

The justices said they were split 5-4 on whether to deliver a message with which they disagreed. California said the law was needed to let poor women know all their options.

Justice Clarence Thomas, in his majority opinion, said the centers "are unlikely to succeed" in their constitutional challenge to the portion of the law involving licensed centers. That means that while the law is currently on the books, its challengers can go back to court to get an order halting its enforcement. An attorney for the challenger said Tuesday that they expect to be able to do that quickly. California had not been enforcing the law, however.

"California cannot opt-out the message for it," Thomas wrote for himself, Chief Justice John Roberts and Justice Anthony Kennedy, Samuel Alito and Neil Gorsuch. He called the requirement for an "informed" decision "unjustified and unduly burdensome."

Justice Stephen Breyer said among the reasons the law could be upheld is that the high court has previously upheld the law requiring doctors to tell women seeking abortions about abortion services. "If that's all, the law must be upheld," Breyer said in a dissenting opinion, joined by his liberal colleagues, Justice Sotomayor, Chief Justice Sonia Sotomayor and Elena Kagan.



Visitors depart the Supreme Court on Monday in Washington, D.C. The Supreme Court on Tuesday effectively put an end to a California law that forces anti-abortion crisis pregnancy centers to provide information about abortion. Anti-abortion groups cheered the decision.

and anti-abortion groups were among those cheering the decision. The Trump administration had argued that California law violates their right of licensed centers but had no objection to the requirement for the unlicensed centers. "If people would not be forced by their government to promote a message with which they disagree, and provide pregnancy centers in California should not be forced to advertise about one and condemn the very reason they exist," Justice said in a dissent. "The day California Attorney General Xavier Becerra, a Democratic, called the decision 'unfortunate' has said 'our work is not over' and

California receive accurate information about their health care options with confidence." The abortion rights group NARAL Pro-choice California was a prime sponsor of the California law. NARAL can testify that the centers misled women about their options and try to persuade them to forgo abortion. Statistics of the number of crisis pregnancy centers in the U.S. run from 1,100 to over 2,000, compared with fewer than 1,000 abortion providers, a women's rights group said in a dissent. NARAL president Ryan Sigurdson said in a dissent after Tuesday's decision that the Supreme

Court had "turned its back on women and abandoned the dignity tactics used by state women's health centers." California lawyers challenged by the National Institute of Family and Life Advocacy, an organization with ties to 1,400 pregnancy centers nationwide and 140 in California. The group was represented at the Supreme Court by Alliance Defending Freedom, a Christian law firm. ADFA president Thomas A. Cooney applauded the court's decision Tuesday. He said the decision "accomplishes" and said it was a "great day for pro-life pregnancy centers" and for the people.

Other state laws have also passed were related to crisis pregnancy centers. In 2016, a federal appeals court in New York City's constitution, though it upheld the requirement for a licensed center to say that they lack a license. Other state laws that regulate doctors' speech in the abortion context. In Louisiana, Texas and Wisconsin, doctors must display a sonogram and describe the fetus to a pregnant woman on a computer screen before an abortion, according to the Supreme Court decision, which supports abortion rights. Similar laws have been blocked in Kentucky, North Carolina and Oklahoma.

**Public Notice**

U.S. Environmental Protection Agency (EPA) Conducts Third Five-Year Review of Cleanup at the San Fernando Valley, Area 1, Superfund Site in Los Angeles, CA

The U.S. Environmental Protection Agency (EPA) is conducting the 2018 Five-Year Review of the cleanup at the San Fernando Valley (SFV) Area 1 Superfund site in Los Angeles and Burbank, CA. The Five-Year Review is being conducted to determine whether the groundwater pump and treat systems are adequately protecting human health and the environment. The systems are designed to capture and contain the contaminated groundwater and prevent it from moving into clean groundwater areas. The primary contaminants of concern in the groundwater are volatile organic compounds (VOCs), including trichloroethylene (TCE) and perchloroethylene (PCE).

SFV other cleanup steps, complete clean up of another managed process called operate until 2015, SFV Area 1 is divided into two cells, the Burbank operating cell (BOPU) and the North Hollywood operating cell (NHOC). Each cell has its own groundwater pump and treat system and cleanup plan. Both pump and treat systems and related plans will be evaluated in the Five-Year Review. The previous Five-Year Review for SFV Area 1 found the cleanup plans for both cells are adequately protecting human health and the environment.

The SFV Area 1 site, approximately 25 square miles, was placed, ready to commence and paying indirect operating in the site from the 1960s to 1980s.

EPA invites the community to sign up now about the review process and provide input to the Agency. You may contact Judy Maravilla, Remedial Project Manager (RPM) for the SFV, at (415) 953-3306 or maravilla.judy@epa.gov, or Cheryl Hines, RPM for the BOPU, at (415) 953-3300 or hines.cheryl@epa.gov.

The 2018 Five-Year Review report will be completed by September 30, 2018 and available shortly after this date at the following locations and websites. The next review will be in 2023.

Burbank Public Center Library (Burbank) by Burbank, CA, (Chinatown North and South) CA, and North Hollywood (NHOC) documents 110 North Vine Street West Burbank, CA 91502 (818) 258-8880	City of Los Angeles Center Library (Burbank) by Burbank, CA, (Chinatown North and South) CA, and North Hollywood (NHOC) documents 600 North Hill Street Los Angeles, CA 90011 (213) 258-7216
--	--

EPA Superfund Remedial Center (RPM) for all documents  
 15 Hawthorne Street, Room 3112  
 San Francisco, CA 94103  
 (415) 947-8717

San Fernando Valley Superfund website  
[www.epa.gov/sfval](http://www.epa.gov/sfval)

Step into a Home Equity Line of Credit

Fix the roof - Expand the kitchen  
 Build a backyard paradise - Use for emergencies

# Appendix E: Site Inspection Checklists

## North Hollywood Operable Unit (NHOU)

I. SITE INFORMATION					
<b>Site name:</b> San Fernando Valley (Area 1) Superfund Site- North Hollywood OU		<b>Date of inspection:</b> 24 January 2018			
<b>Location:</b> Los Angeles/Los Angeles County/California		<b>EPA ID:</b> CAD980894893			
<b>Agency, office, or company leading the five-year review:</b> USACE		<b>Weather/temperature:</b> Sunny, 60 degrees F			
<b>Remedy Includes:</b> (Check all that apply) <table style="width:100%; border:none;"> <tr> <td style="width:50%; vertical-align:top;"> <input type="checkbox"/> Landfill cover/containment  <input checked="" type="checkbox"/> Access controls  <input checked="" type="checkbox"/> Institutional controls  <input checked="" type="checkbox"/> Groundwater pump and treatment  <input type="checkbox"/> Surface water collection and treatment  <input type="checkbox"/> Other:             </td> <td style="width:50%; vertical-align:top;"> <input type="checkbox"/> Monitored natural attenuation  <input checked="" type="checkbox"/> Groundwater containment  <input type="checkbox"/> Vertical barrier walls             </td> </tr> </table>				<input type="checkbox"/> Landfill cover/containment <input checked="" type="checkbox"/> Access controls <input checked="" type="checkbox"/> Institutional controls <input checked="" type="checkbox"/> Groundwater pump and treatment <input type="checkbox"/> Surface water collection and treatment <input type="checkbox"/> Other:	<input type="checkbox"/> Monitored natural attenuation <input checked="" type="checkbox"/> Groundwater containment <input type="checkbox"/> Vertical barrier walls
<input type="checkbox"/> Landfill cover/containment <input checked="" type="checkbox"/> Access controls <input checked="" type="checkbox"/> Institutional controls <input checked="" type="checkbox"/> Groundwater pump and treatment <input type="checkbox"/> Surface water collection and treatment <input type="checkbox"/> Other:	<input type="checkbox"/> Monitored natural attenuation <input checked="" type="checkbox"/> Groundwater containment <input type="checkbox"/> Vertical barrier walls				
<b>Attachments:</b> <input type="checkbox"/> Inspection team roster attached <input type="checkbox"/> Site map attached					
II. INTERVIEWS (Check all that apply)					
1. <b>O&amp;M site manager</b>	<u>Hector Santiago</u> Name	<u>Water Treatment Supervisor</u> Title	<u>24 January 2018</u> Date		
Interviewed <input checked="" type="checkbox"/> at site <input type="checkbox"/> at office <input type="checkbox"/> by phone Phone no. _____ Problems, suggestions; <input type="checkbox"/> Report attached _____					
<hr/>					
2. <b>O&amp;M staff</b>	<u>Gonzalo Reyes</u> Name	<u>Well Operator</u> Title	<u>24 January 2018</u> Date		
	<u>Mark Hazschuh</u> Name	<u>Pump Operator</u> Title	<u>24 January 2018</u> Date		
Interviewed <input checked="" type="checkbox"/> at site <input type="checkbox"/> at office <input type="checkbox"/> by phone Problems, suggestions; <input type="checkbox"/>					
<hr/>					
3.	<b>Local regulatory authorities and response agencies</b> (i.e., State and Tribal offices, emergency response office, police department, office of public health or environmental health, zoning office, recorder of deeds, or other city and county offices, etc.) Fill in all that apply.				
	Agency: <u>Los Angeles Department of Water and Power</u>				
	Contact: <u>Vahe Dabbaghian</u> Name	<u>Civil Engineering Associate III</u> Title	<u>24 January 2018</u> Date		
	<u>Vahe Dabbaghian</u> Name	<u>Junior Associate</u> Title	<u>24 January 2018</u> Date		

4.	<b>Other interviews</b> (optional) <input type="checkbox"/> Reports attached.
<b>III. ON-SITE DOCUMENTS &amp; RECORDS VERIFIED</b> (Check all that apply)	
1.	<b>O&amp;M Documents</b> <input checked="" type="checkbox"/> O&M manual <input checked="" type="checkbox"/> Readily available <input checked="" type="checkbox"/> Up to date <input type="checkbox"/> N/A <input type="checkbox"/> As-built drawings <input type="checkbox"/> Readily available <input type="checkbox"/> Up to date <input type="checkbox"/> N/A <input checked="" type="checkbox"/> Maintenance logs <input checked="" type="checkbox"/> Readily available <input checked="" type="checkbox"/> Up to date <input type="checkbox"/> N/A Remarks <u>As-built drawings not maintained on site, but rather at LADWP filter building.</u>
2.	<b>Site-Specific Health and Safety Plan</b> <input checked="" type="checkbox"/> Readily available <input checked="" type="checkbox"/> Up to date <input type="checkbox"/> N/A <b>Contingency plan/emergency response plan</b> <input checked="" type="checkbox"/> Readily available <input checked="" type="checkbox"/> Up to date <input type="checkbox"/> N/A Remarks <u>SSHSP is located at Sylmar office.</u>
3.	<b>O&amp;M and OSHA Training Records</b> <input checked="" type="checkbox"/> Readily available <input checked="" type="checkbox"/> Up to date <input type="checkbox"/> N/A Remarks <u>Training records not maintained on site, but rather at LADWP Sylmar facility.</u>
4.	<b>Permits and Service Agreements</b> <input checked="" type="checkbox"/> Air discharge permit <input type="checkbox"/> Readily available <input type="checkbox"/> Up to date <input type="checkbox"/> N/A <input checked="" type="checkbox"/> Effluent discharge <input type="checkbox"/> Readily available <input type="checkbox"/> Up to date <input type="checkbox"/> N/A <input type="checkbox"/> Waste disposal, POTW <input type="checkbox"/> Readily available <input type="checkbox"/> Up to date <input checked="" type="checkbox"/> N/A <input type="checkbox"/> Other permits _____ <input type="checkbox"/> Readily available <input type="checkbox"/> Up to date <input type="checkbox"/> N/A Remarks <u>Permits and Service Agreements not maintained on site, but rather at LADWP Sylmar facility.</u>
5.	<b>Gas Generation Records</b> <input type="checkbox"/> Readily available <input type="checkbox"/> Up to date <input checked="" type="checkbox"/> N/A Remarks <u>None</u>
6.	<b>Settlement Monument Records</b> <input type="checkbox"/> Readily available <input type="checkbox"/> Up to date <input checked="" type="checkbox"/> N/A Remarks <u>None</u>
7.	<b>Groundwater Monitoring Records</b> <input checked="" type="checkbox"/> Readily available <input type="checkbox"/> Up to date <input type="checkbox"/> N/A Remarks <u>LADWP provides monthly water quality reports for influent and effluent to the plant. Groundwater monitoring wells sampled by other entities.</u>
8.	<b>Leachate Extraction Records</b> <input type="checkbox"/> Readily available <input type="checkbox"/> Up to date <input checked="" type="checkbox"/> N/A Remarks <u>None</u>
9.	<b>Discharge Compliance Records</b> <input checked="" type="checkbox"/> Air <input type="checkbox"/> Readily available <input type="checkbox"/> Up to date <input type="checkbox"/> N/A <input checked="" type="checkbox"/> Water (effluent) <input type="checkbox"/> Readily available <input type="checkbox"/> Up to date <input type="checkbox"/> N/A Remarks <u>Discharge Compliance Monitoring Records provided with Quarterly Reports</u>
10.	<b>Daily Access/Security Logs</b> <input checked="" type="checkbox"/> Readily available <input checked="" type="checkbox"/> Up to date <input type="checkbox"/> N/A Remarks <u>Access and maintenance are recorded on paper and at LADWP Sylmar facility.</u>
<b>IV. O&amp;M COSTS</b>	
1.	<b>O&amp;M Organization</b> <input type="checkbox"/> State in-house <input type="checkbox"/> Contractor for State <input type="checkbox"/> PRP in-house <input type="checkbox"/> Contractor for PRP <input type="checkbox"/> federal Facility in-house <input type="checkbox"/> Contractor for federal Facility <input checked="" type="checkbox"/> Other <u>Los Angeles Department of Water and Power (LADWP)</u>
2.	<b>Unanticipated or Unusually High O&amp;M Costs During Review Period</b> Describe costs and reasons: <u>Issues with the heater for the air stripper and power supply to the plant has been a big problem that has caused shut downs, LADWP looking at improving power supply when plant is upgraded.</u>

<b>V. ACCESS AND INSTITUTIONAL CONTROLS</b> <input checked="" type="checkbox"/> Applicable <input type="checkbox"/> N/A			
<b>A. Fencing</b>			
1.	<b>Fencing damaged</b>	<input type="checkbox"/> Location shown on site map	<input checked="" type="checkbox"/> Gates secured <input type="checkbox"/> N/A
Remarks: <u>No Fencing Damage</u> ; treatment system is double fenced and fairly isolated.			
<b>B. Other Access Restrictions</b>			
1.	<b>Signs and other security measures</b>	<input type="checkbox"/> Location shown on site map	<input type="checkbox"/> N/A
Remarks <u>Security cameras on both sides of air stripper, alarms on doors that notify LADWP when door is opened.</u>			
<b>C. Institutional Controls (ICs)</b>			
1.	<b>Implementation and enforcement</b>		
	Site conditions imply ICs not properly implemented	<input type="checkbox"/> Yes <input checked="" type="checkbox"/> No	<input type="checkbox"/> N/A
	Site conditions imply ICs not being fully enforced	<input type="checkbox"/> Yes <input checked="" type="checkbox"/> No	<input type="checkbox"/> N/A
	Type of monitoring (e.g., self-reporting, drive by)	<u>N/A</u>	
	Frequency	<u>N/A</u>	
	Responsible party/agency	<u>N/A</u>	
	Reporting is up-to-date	<input type="checkbox"/> Yes <input type="checkbox"/> No	<input checked="" type="checkbox"/> N/A
	Reports are verified by the lead agency	<input type="checkbox"/> Yes <input type="checkbox"/> No	<input checked="" type="checkbox"/> N/A
	Specific requirements in deed or decision documents have been met	<input type="checkbox"/> Yes <input type="checkbox"/> No	<input checked="" type="checkbox"/> N/A
	Violations have been reported	<input type="checkbox"/> Yes <input type="checkbox"/> No	<input checked="" type="checkbox"/> N/A
	Other problems or suggestions:	<input type="checkbox"/> Report attached	
<u>An IC is not necessary since the basin has a moratorium on installation of new wells.</u>			
2.	<b>Adequacy</b>	<input checked="" type="checkbox"/> ICs are adequate	<input type="checkbox"/> ICs are inadequate <input type="checkbox"/> N/A
Remarks <u>None</u>			
<b>D. General</b>			
1.	<b>Vandalism/trespassing</b>	<input type="checkbox"/> Location shown on site map	<input checked="" type="checkbox"/> No vandalism evident
Remarks			
2.	<b>Land use changes on site</b>	<input checked="" type="checkbox"/> N/A	
Remarks <u>None</u>			
3.	<b>Land use changes off site</b>	<input checked="" type="checkbox"/> N/A	
Remarks <u>None</u>			
<b>VI. GENERAL SITE CONDITIONS</b>			
<b>A. Roads</b> <input checked="" type="checkbox"/> Applicable <input type="checkbox"/> N/A			
1.	<b>Roads damaged</b>	<input type="checkbox"/> Location shown on site map	<input checked="" type="checkbox"/> Roads adequate <input type="checkbox"/> N/A
Remarks <u>None</u>			
<b>B. Other Site Conditions</b>			
Remarks <u>None</u>			
<b>VII. LANDFILL COVERS</b> <input type="checkbox"/> Applicable <input checked="" type="checkbox"/> N/A			
<b>VIII. VERTICAL BARRIER WALLS</b> <input type="checkbox"/> Applicable <input checked="" type="checkbox"/> N/A			

<b>IX. GROUNDWATER/SURFACE WATER REMEDIES</b> <input checked="" type="checkbox"/> Applicable <input type="checkbox"/> N/A	
<b>A. Groundwater Extraction Wells, Pumps, and Pipelines</b> <input checked="" type="checkbox"/> Applicable <input type="checkbox"/> N/A	
1.	<b>Pumps, Wellhead Plumbing, and Electrical</b> <input checked="" type="checkbox"/> Good condition <input type="checkbox"/> All required wells properly operating <input type="checkbox"/> Needs Maintenance <input type="checkbox"/> N/A Remarks <u>Only visited one extraction well that was not operating due to plant shut down.</u>
2.	<b>Extraction System Pipelines, Valves, Valve Boxes, and Other Appurtenances</b> <input checked="" type="checkbox"/> Good condition <input type="checkbox"/> Needs Maintenance Remarks <u>None</u>
3.	<b>Spare Parts and Equipment</b> <input checked="" type="checkbox"/> Readily available <input type="checkbox"/> Good condition <input type="checkbox"/> Requires upgrade <input type="checkbox"/> Needs to be provided Remarks <u>Parts are stored offsite in a nearby warehouse, which was not visited during the site inspection.</u>
<b>B. Surface Water Collection Structures, Pumps, and Pipelines</b> <input type="checkbox"/> Applicable <input checked="" type="checkbox"/> N/A	
<b>C. Treatment System</b> <input checked="" type="checkbox"/> Applicable <input type="checkbox"/> N/A	
1.	<b>Treatment Train</b> (Check components that apply) <input type="checkbox"/> Metals removal <input type="checkbox"/> Oil/water separation <input type="checkbox"/> Bioremediation <input checked="" type="checkbox"/> Air stripping <input checked="" type="checkbox"/> Carbon adsorbers <input type="checkbox"/> Filters _____ <input checked="" type="checkbox"/> Additive (e.g., chelation agent, flocculent) <u>Hexametaphosphate descalant</u> <input type="checkbox"/> Others _____ <input checked="" type="checkbox"/> Good condition <input type="checkbox"/> Needs Maintenance <input checked="" type="checkbox"/> Sampling ports properly marked and functional <input checked="" type="checkbox"/> Sampling/maintenance log displayed and up to date <input checked="" type="checkbox"/> Equipment properly identified <input type="checkbox"/> Quantity of groundwater treated annually _____ <input type="checkbox"/> Quantity of surface water treated annually <u>None</u> Remarks <u>None</u>
2.	<b>Electrical Enclosures and Panels</b> (properly rated and functional) <input type="checkbox"/> N/A <input checked="" type="checkbox"/> Good condition <input type="checkbox"/> Needs Maintenance Remarks <u>The electrical system is antiquated and often requires the attention of technicians.</u>
3.	<b>Tanks, Vaults, Storage Vessels</b> <input type="checkbox"/> N/A <input checked="" type="checkbox"/> Good condition <input type="checkbox"/> Proper secondary containment <input type="checkbox"/> Needs Maintenance Remarks <u>None</u>
4.	<b>Discharge Structure and Appurtenances</b> <input type="checkbox"/> N/A <input checked="" type="checkbox"/> Good condition <input type="checkbox"/> Needs Maintenance Remarks _____
5.	<b>Treatment Building(s)</b> <input type="checkbox"/> N/A <input checked="" type="checkbox"/> Good condition (esp. roof and doorways) <input type="checkbox"/> Needs repair <input type="checkbox"/> Chemicals and equipment properly stored Remarks _____
6.	<b>Monitoring Wells</b> (pump and treatment remedy) <input type="checkbox"/> Properly secured/locked <input type="checkbox"/> Functioning <input checked="" type="checkbox"/> Routinely sampled <input type="checkbox"/> Good condition <input type="checkbox"/> All required wells located <input type="checkbox"/> Needs Maintenance <input type="checkbox"/> N/A Remarks <u>Monitoring Wells were not visited on the site inspection.</u>



<b>D. Monitoring Data</b>	
1.	Monitoring Data <input checked="" type="checkbox"/> Is routinely submitted on time <input checked="" type="checkbox"/> Is of acceptable quality
2.	Monitoring data suggests: <input type="checkbox"/> Groundwater plume is effectively contained <input type="checkbox"/> Contaminant concentrations are declining
<b>E. Monitored Natural Attenuation</b>	
1.	<b>Monitoring Wells</b> (natural attenuation remedy) <input type="checkbox"/> Properly secured/locked <input type="checkbox"/> Functioning <input type="checkbox"/> Routinely sampled <input type="checkbox"/> Good condition <input type="checkbox"/> All required wells located <input type="checkbox"/> Needs Maintenance <input type="checkbox"/> N/A Remarks <u>This is not an MNA remedy, it is a containment remedy.</u>
<b>3.X. OTHER REMEDIES</b>	
N/A	
<b>XI. OVERALL OBSERVATIONS</b>	
<b>A.</b>	<b>Implementation of the Remedy</b>
Describe issues and observations relating to whether the remedy is effective and functioning as designed. Begin with a brief statement of what the remedy is to accomplish (i.e., to contain contaminant plume, minimize infiltration and gas emission, etc.). <u>The extraction wells and treatment system need to be updated to prevent further migration of the contamination. The treatment system has not been operating since November 2017 due to issues with the wells. A new treatment system and new wells will be installed to improve the remedy. .</u>	
<b>B.</b>	<b>Adequacy of O&amp;M</b>
Describe issues and observations related to the implementation and scope of O&M procedures. In particular, discuss their relationship to the current and long-term protectiveness of the remedy. <u>The treatment system is scheduled to be update.</u>	
<b>C.</b>	<b>Early Indicators of Potential Remedy Problems</b>
Describe issues and observations such as unexpected changes in the cost or scope of O&M or a high frequency of unscheduled repairs that suggest that the protectiveness of the remedy may be compromised in the future. .	
<b>4.D.</b>	<b>Opportunities for Optimization</b>
Describe possible opportunities for optimization in monitoring tasks or the operation of the remedy. <u>The new remedial design will optimize the system. The existing extraction wells could be deepened or new extraction wells could be drilled.</u>	



<b>III. ON-SITE DOCUMENTS &amp; RECORDS VERIFIED</b> (Check all that apply)			
1.	<b>O&amp;M Documents</b>	<input checked="" type="checkbox"/> Readily available	<input checked="" type="checkbox"/> Up to date <input type="checkbox"/> N/A
	<input checked="" type="checkbox"/> O&M manual	<input checked="" type="checkbox"/> Readily available	<input checked="" type="checkbox"/> Up to date <input type="checkbox"/> N/A
	<input checked="" type="checkbox"/> As-built drawings	<input checked="" type="checkbox"/> Readily available	<input checked="" type="checkbox"/> Up to date <input type="checkbox"/> N/A
	<input checked="" type="checkbox"/> Maintenance logs	<input type="checkbox"/> Readily available	<input checked="" type="checkbox"/> Up to date <input type="checkbox"/> N/A
	Remarks: <u>Maintenance logs are maintained in an online data base called MVP.</u>		
2.	<b>Site-Specific Health and Safety Plan</b>	<input checked="" type="checkbox"/> Readily available	<input checked="" type="checkbox"/> Up to date <input type="checkbox"/> N/A
	<b>Contingency plan/emergency response plan</b>	<input checked="" type="checkbox"/> Readily available	<input checked="" type="checkbox"/> Up to date <input type="checkbox"/> N/A
	Remarks <u>There's a trifold contingency/emergency response plan in every vehicle's glovebox.</u>		
3.	<b>O&amp;M and OSHA Training Records</b>	<input checked="" type="checkbox"/> Readily available	<input checked="" type="checkbox"/> Up to date <input type="checkbox"/> N/A
	Remarks: <u>Updated monthly</u>		
4.	<b>Permits and Service Agreements</b>	<input type="checkbox"/> Readily available	<input type="checkbox"/> Up to date <input checked="" type="checkbox"/> N/A
	<input type="checkbox"/> Air discharge permit	<input type="checkbox"/> Readily available	<input type="checkbox"/> Up to date <input checked="" type="checkbox"/> N/A
	<input checked="" type="checkbox"/> Effluent discharge	<input checked="" type="checkbox"/> Readily available	<input checked="" type="checkbox"/> Up to date <input type="checkbox"/> N/A
	<input type="checkbox"/> Waste disposal, POTW	<input type="checkbox"/> Readily available	<input type="checkbox"/> Up to date <input checked="" type="checkbox"/> N/A
	<input checked="" type="checkbox"/> Other permits <u>CDPH</u>	<input checked="" type="checkbox"/> Readily available	<input checked="" type="checkbox"/> Up to date <input type="checkbox"/> N/A
	Remarks: <u>Small quantity generator for waste.</u> Water used for drinking water is regulated by CDPH and requires monthly reporting. Reporting is completed electronically. A new SCADA system was installed in 2015 to record data.		
5.	<b>Gas Generation Records</b>	<input type="checkbox"/> Readily available	<input type="checkbox"/> Up to date <input checked="" type="checkbox"/> N/A
	Remarks <u>None</u>		
6.	<b>Settlement Monument Records</b>	<input type="checkbox"/> Readily available	<input type="checkbox"/> Up to date <input checked="" type="checkbox"/> N/A
	Remarks <u>Lockheed Martin Corp maintains</u>		
7.	<b>Groundwater Monitoring Records</b>	<input type="checkbox"/> Readily available	<input type="checkbox"/> Up to date <input type="checkbox"/> N/A
	Remarks <u>Lockheed does monitoring. Tetra Tech does semi-annual reports</u>		
8.	<b>Leachate Extraction Records</b>	<input type="checkbox"/> Readily available	<input type="checkbox"/> Up to date <input checked="" type="checkbox"/> N/A
	Remarks <u>None</u>		
9.	<b>Discharge Compliance Records</b>	<input checked="" type="checkbox"/> Readily available	<input checked="" type="checkbox"/> Up to date <input type="checkbox"/> N/A
	<input checked="" type="checkbox"/> Air (quarterly)	<input checked="" type="checkbox"/> Readily available	<input checked="" type="checkbox"/> Up to date <input type="checkbox"/> N/A
	<input checked="" type="checkbox"/> Water (effluent) (monthly)	<input checked="" type="checkbox"/> Readily available	<input checked="" type="checkbox"/> Up to date <input type="checkbox"/> N/A
	Remarks <u>Provided in Monthly reports</u>		
10.	<b>Daily Access/Security Logs</b>	<input checked="" type="checkbox"/> Readily available	<input checked="" type="checkbox"/> Up to date <input type="checkbox"/> N/A
	Remarks <u>None</u>		
<b>IV. O&amp;M COSTS</b>			
1.	<b>O&amp;M Organization</b>		
	<input type="checkbox"/> State in-house	<input type="checkbox"/> Contractor for State	
	<input type="checkbox"/> PRP in-house	<input type="checkbox"/> Contractor for PRP	
	<input type="checkbox"/> federal Facility in-house	<input type="checkbox"/> Contractor for federal Facility	
	<input checked="" type="checkbox"/> Other <u>City of Burbank</u>		
2.	<b>O&amp;M Cost Records</b>		
	<input type="checkbox"/> Readily available	<input checked="" type="checkbox"/> Up to date	
	<input checked="" type="checkbox"/> Funding mechanism/agreement in place		
	Original O&M cost estimate _____ <input type="checkbox"/> Breakdown attached		

3.	<b>Unanticipated or Unusually High O&amp;M Costs During Review Period</b> Describe costs and reasons: <u>None. High cost to re-build/rehab wells, but this is anticipated.</u>
<b>V. ACCESS AND INSTITUTIONAL CONTROLS</b> <input checked="" type="checkbox"/> Applicable <input type="checkbox"/> N/A	
<b>A. Fencing</b>	
1.	<b>Fencing damaged</b> <input type="checkbox"/> Location shown on site map <input checked="" type="checkbox"/> Gates secured <input type="checkbox"/> N/A Remarks <u>No damage. Fencing and gates look good.</u>
<b>B. Other Access Restrictions</b>	
1.	<b>Signs and other security measures</b> <input type="checkbox"/> Location shown on site map <input type="checkbox"/> N/A Remarks: <u>New security cameras were installed near the office.</u>
<b>C. Institutional Controls (ICs)</b>	
1.	<b>Implementation and enforcement</b> Site conditions imply ICs not properly implemented <input type="checkbox"/> Yes <input checked="" type="checkbox"/> No <input type="checkbox"/> N/A Site conditions imply ICs not being fully enforced <input type="checkbox"/> Yes <input checked="" type="checkbox"/> No <input type="checkbox"/> N/A  Type of monitoring (e.g., self-reporting, drive by) <u>N/A</u> Frequency <u>N/A</u> Responsible party/agency <u>N/A</u>  Reporting is up-to-date <input type="checkbox"/> Yes <input type="checkbox"/> No <input checked="" type="checkbox"/> N/A Reports are verified by the lead agency <input type="checkbox"/> Yes <input type="checkbox"/> No <input checked="" type="checkbox"/> N/A  Specific requirements in deed or decision documents have been met <input type="checkbox"/> Yes <input type="checkbox"/> No <input checked="" type="checkbox"/> N/A Violations have been reported <input type="checkbox"/> Yes <input checked="" type="checkbox"/> No <input type="checkbox"/> N/A Other problems or suggestions: <input type="checkbox"/> Report attached <u>There is no specific institutional control for the site however there is a decent decree that prevents new wells from being installed in the basin.</u>
2.	<b>Adequacy</b> <input checked="" type="checkbox"/> ICs are adequate <input type="checkbox"/> ICs are inadequate <input type="checkbox"/> N/A Remarks <u>None</u>
<b>D. General</b>	
1.	<b>Vandalism/trespassing</b> <input type="checkbox"/> Location shown on site map <input checked="" type="checkbox"/> No vandalism evident Remarks <u>An updated conference building and storage buildings have provided secure locations for storage.</u>
2.	<b>Land use changes on site</b> <input checked="" type="checkbox"/> N/A Remarks <u>None</u>
3.	<b>Land use changes off site</b> <input checked="" type="checkbox"/> N/A Remarks <u>None</u>
<b>VI. GENERAL SITE CONDITIONS</b>	
<b>A. Roads</b> <input checked="" type="checkbox"/> Applicable <input type="checkbox"/> N/A	
1.	<b>Roads damaged</b> <input type="checkbox"/> Location shown on site map <input checked="" type="checkbox"/> Roads adequate <input type="checkbox"/> N/A Remarks <u>None</u>
<b>B. Other Site Conditions</b>	
Remarks <u>Site looks clean and well organized. High pitch noise had been heard off site by at least one resident; sound dampening blankets have been placed over blowers and considering building a sound reduction wall near the blowers.</u>	

<b>VII. LANDFILL COVERS</b> <input type="checkbox"/> Applicable <input checked="" type="checkbox"/> N/A	
<b>VIII. VERTICAL BARRIER WALLS</b> <input type="checkbox"/> Applicable <input checked="" type="checkbox"/> N/A	
<b>IX. GROUNDWATER/SURFACE WATER REMEDIES</b> <input checked="" type="checkbox"/> Applicable <input type="checkbox"/> N/A	
<b>A. Groundwater Extraction Wells, Pumps, and Pipelines</b> <input checked="" type="checkbox"/> Applicable <input type="checkbox"/> N/A	
1.	<b>Pumps, Wellhead Plumbing, and Electrical</b> <input checked="" type="checkbox"/> Good condition <input checked="" type="checkbox"/> All required wells properly operating G Needs Maintenance G N/A Remarks: Only visited one extraction well, did not inspect all the off-site infrastructure. Currently waiting on new motor for one of the pumps and should be installed within the next couple of weeks.
2.	<b>Extraction System Pipelines, Valves, Valve Boxes, and Other Appurtenances</b> <input checked="" type="checkbox"/> Good condition <input type="checkbox"/> Needs Maintenance Remarks <u>None</u>
3.	<b>Spare Parts and Equipment</b> <input checked="" type="checkbox"/> Readily available <input checked="" type="checkbox"/> Good condition <input type="checkbox"/> Requires upgrade <input type="checkbox"/> Needs to be provided Remarks <u>None</u>
<b>B. Surface Water Collection Structures, Pumps, and Pipelines</b> <input type="checkbox"/> Applicable <input checked="" type="checkbox"/> N/A	
<b>C. Treatment System</b> <input checked="" type="checkbox"/> Applicable <input type="checkbox"/> N/A	
1.	<b>Treatment Train</b> (Check components that apply) <input type="checkbox"/> Metals removal <input type="checkbox"/> Oil/water separation <input type="checkbox"/> Bioremediation <input checked="" type="checkbox"/> Air stripping <input checked="" type="checkbox"/> Carbon adsorbers <input type="checkbox"/> Filters _____ <input checked="" type="checkbox"/> Additive (e.g., chelation agent, flocculent) <u>C150 proprietary antiscalant (NALCO)</u> <input type="checkbox"/> Others _____ <input checked="" type="checkbox"/> Good condition <input type="checkbox"/> Needs Maintenance <input checked="" type="checkbox"/> Sampling ports properly marked and functional <input checked="" type="checkbox"/> Sampling/maintenance log displayed and up to date <input checked="" type="checkbox"/> Equipment properly identified <input type="checkbox"/> Quantity of groundwater treated annually _____ <input type="checkbox"/> Quantity of surface water treated annually <u>N/A</u> Remarks <u>Treatment system looks clean and well maintained</u>
2.	<b>Electrical Enclosures and Panels</b> (properly rated and functional) <input type="checkbox"/> N/A <input checked="" type="checkbox"/> Good condition <input type="checkbox"/> Needs Maintenance Remarks <u>None</u>
3.	<b>Tanks, Vaults, Storage Vessels</b> <input type="checkbox"/> N/A <input checked="" type="checkbox"/> Good condition <input type="checkbox"/> Proper secondary containment <input type="checkbox"/> Needs Maintenance Remarks: Consider lining pipes that transfer waste to prevent pin holes.
4.	<b>Discharge Structure and Appurtenances</b> <input type="checkbox"/> N/A <input checked="" type="checkbox"/> Good condition <input type="checkbox"/> Needs Maintenance Remarks <u>None</u>
5.	<b>Treatment Building(s)</b> <input type="checkbox"/> N/A <input checked="" type="checkbox"/> Good condition (esp. roof and doorways) <input type="checkbox"/> Needs repair <input checked="" type="checkbox"/> Chemicals and equipment properly stored Remarks <u>None</u>
6.	<b>Monitoring Wells</b> (pump and treatment remedy) <input type="checkbox"/> Properly secured/locked <input type="checkbox"/> Functioning <input checked="" type="checkbox"/> Routinely sampled <input type="checkbox"/> Good condition <input type="checkbox"/> All required wells located <input type="checkbox"/> Needs Maintenance <input type="checkbox"/> N/A Remarks <u>Monitoring Wells were not visited on the Site Inspection</u>

<b>D. Monitoring Data</b>	
5.	Monitoring Data <input type="checkbox"/> Is routinely submitted on time <input checked="" type="checkbox"/> Is of acceptable quality
6.	Monitoring data suggests: <input type="checkbox"/> Groundwater plume is effectively contained <input type="checkbox"/> Contaminant concentrations are declining
<b>D. Monitored Natural Attenuation</b>	
1.	<b>Monitoring Wells</b> (natural attenuation remedy) <input type="checkbox"/> Properly secured/locked <input type="checkbox"/> Functioning <input type="checkbox"/> Routinely sampled <input type="checkbox"/> Good condition <input type="checkbox"/> All required wells located <input type="checkbox"/> Needs Maintenance <input checked="" type="checkbox"/> N/A Remarks <u>This is a containment remedy, not an MNA remedy.</u>
<b>7.X. OTHER REMEDIES</b>	
N/A	
<b>XI. OVERALL OBSERVATIONS</b>	
<b>A. Implementation of the Remedy</b>	
Describe issues and observations relating to whether the remedy is effective and functioning as designed. Begin with a brief statement of what the remedy is to accomplish (i.e., to contain contaminant plume, minimize infiltration and gas emission, etc.). <u>The remedy functions very well. Contaminants are being removed from the aquifer, but levels appear to be consistent.</u>	
<b>B. Adequacy of O&amp;M</b>	
Describe issues and observations related to the implementation and scope of O&M procedures. In particular, discuss their relationship to the current and long-term protectiveness of the remedy. <u>None</u>	
<b>C. Early Indicators of Potential Remedy Problems</b>	
Describe issues and observations such as unexpected changes in the cost or scope of O&M or a high frequency of unscheduled repairs, that suggest that the protectiveness of the remedy may be compromised in the future. <u>None</u>	
<b>8.D. Opportunities for Optimization</b>	
Describe possible opportunities for optimization in monitoring tasks or the operation of the remedy. 1) <u>A new interconnect will be built between LADWP to allow for more water to be blended and increase the efficiency of the plant. Currently the production wells that supply water to the plant have packers installed to reduce the production rate due to not having enough water to blend with.</u> 2) <u>Variable frequency drive pump may help increase energy efficiency.</u> 3) <u>Allow the use of recirculated water for the vapor phase carbon bed regeneration which would reduce the amount of water discharged to the sewer.</u>	

# Appendix F: Trip Report and Photographs from Site Inspection Visit

## Trip Report

San Fernando Valley Area 1 Superfund Site, Glendale, CA

---

### INTRODUCTION

- a. Date of Visit: January 24, 2018
- b. Location: Burbank, CA
- c. Purpose: A site visit was conducted to visually inspect and document the conditions of the remedy, the Site, and the surrounding area for inclusion into the Five-Year Review Report.
- d. Participants: *List all attendees:*

<u>NAME</u>	<u>ORGANIZATION</u>	<u>SITE</u>
Kelly Manheimer	EPA – RPM	
Rusty Harris-Bishop	EPA – RPM	
Gary Riley	EPA – RPM	
Charles Grace	Terranear PMC (TMPC) Plant Manager	BOU
Richard Salazar	Terranear PMC – Operator Supervisor	BOU
Jennifer Wehner	Terranear PMC – Data Analysis	BOU
Hector Santiago	LADWP – Water Treatment Supervisor	NHOU
Matt Qassis	LADWP – Junior Associate	NHOU
Mark Hazschuh	LADWP – Pump Operator	NHOU
Gonzolo Reyes	LADWP – Well Maintenance	NHOU
Vahe Dabbaghian	LADWP PM	NHOU
Jeffrey Weiss		USACE

### 2. SUMMARY

Site visits were completed at the North Hollywood Treatment Plant (North Hollywood Treatment Plant – North Hollywood Operable Unit [NHOU]) and Burbank Treatment Plant (BTP – Burbank Operable Unit [BOU]) on January 24, 2018 as part of the San Fernando Valley Area 1 Superfund Site (Site) Five-Year Review. The participants listed attended the Site listed next to their name. EPA and USACE personnel attended both site visits. The weather was sunny and in the 60s. The site visit at North Hollywood Treatment Plant lasted from approximately 8:00 to 9:30 a.m., and the BTP from

approximately 10:00 to 11:30 a.m. That afternoon, EPA and USACE also visited three of the extraction well locations to observe the condition of the well heads. The sections below describe the conditions at each Site and Appendix F of the Five-Year Review includes a Site Inspection Checklist completed by Jeffrey Weiss for each of the Sites.

### 3. DISCUSSION

#### *North Hollywood Treatment Plant/North Hollywood Operable Unit*

The North Hollywood Treatment Plant is not currently operating and has been shut down since November 13, 2107, due to declining water levels and maintenance issues. When the extraction wells and treatment system were operating, the treatment system had maintenance issues primarily related to an inadequate power supply to the Site, as well as inadequate spare parts supply. The treatment plant was in good condition with no obvious signs of damage or issues. The operator of the Site noted they have had problems with the inlet valve to the system not closing all the way when the system shuts down, causing a pressure buildup in the treatment system. Overall, the treatment system and extraction wells need to be updated to meet the requirements of the remedy.

#### *Burbank Treatment Plant/Burbank Operable Unit*

The BTP is operating as intended by the current remedy. The conference building and storage buildings have been updated in the last 5 years, and the method for storing contaminants removed from the treatment system has changed. They are still configuring the final method for storing the contaminants until they are picked up. The site currently blends the water from the treatment plant to meet the requirements for 1,4 dioxane and hexavalent chromium. The distribution system does not have enough capacity to accept all the water from the plant, so they are limited to 6,000 gallons per minute discharge rate. However, an interconnect with LADWP is under construction, which will provide enough capacity to discharge up to 9,000 gallons per minute, the current capacity of the treatment system. There were no signs of damage or issues with the treatment plant.

#### *Well Heads*

EPA and USACE visited three extraction wells locations within the SFV Area 1; one of the Sites was for the BTP, and the other two were for the North Hollywood Treatment Plant. The BTP well head was in good condition with no signs of damage. The two North Hollywood Treatment Plant well heads were not operational, because the treatment system was not operating. There were no signs of damage at the North Hollywood Treatment Plant well heads.

### 4. ACTIONS

USACE will incorporate information obtained from the site visit into the Five-Year Review report.

Jeffrey Weiss  
Geologist, Seattle District



Lockheed Martin Corporation  
Energy, Environment, Safety and Health  
2550 North Hollywood Way, Suite 406 Burbank, CA 91505  
Telephone: 818.847.0197 Facsimile: 818.847.0256



January 15, 2019

Deborah J. Smith  
Executive Officer  
Los Angeles Regional Water Quality Control Board  
320 West 4<sup>th</sup> St., Suite 200  
Los Angeles, CA 90013

Via Electronic Mail and GeoTracker Upload

**Subject: Quarterly Groundwater Monitoring Report  
Fourth Quarter 2018  
Lockheed Martin Plant B-1, Burbank, CA**

**Case/ Site: Former Lockheed Martin Plant B-1 Site, 1705 North Victory Place, Burbank, CA  
(SITE ID NO. 2040060, SCP FILE NO. 104.0676)**

Dear Ms. Smith:

Please find enclosed Lockheed Martin Corporation's *Quarterly Groundwater Monitoring Report, Fourth Quarter 2018 Former Lockheed Martin Plant B-1, Burbank, CA*. This document was prepared pursuant to Los Angeles Regional Water Quality Control Board issued Order No. R4-2013-0063.

Please call Ms. Liaht Rosenstein at (303) 335-5489 or send an email to [liaht.rosenstein@lmco.com](mailto:liaht.rosenstein@lmco.com) if you have any questions regarding this report.

I, R. Stan Phillips, certify under penalty of law, that this document and all attachments were prepared by me, or under my direction or supervision, in accordance with a system designed to assure that qualified personnel properly gather and evaluate the information submitted. Based on my inquiry of the person or persons who manage the system, or those persons directly responsible for gathering the information, the information submitted is, to the best of my knowledge and belief, true, accurate, and complete. I am aware that there are significant penalties for submitting false information, including the possibility of a fine and imprisonment for knowing violations.

Executed on the 15<sup>th</sup> day of January 2019 at the offices of Lockheed Martin, Fort Worth, TX.

Sincerely,

A handwritten signature in black ink that reads "R. Stan Phillips".

R. Stan Phillips  
Environmental Remediation Manager  
Lockheed Martin Corporation

Ms. Deborah Smith  
January 15, 2019  
Page 2 of 2

cc: Mr. Bianca Handley, USEPA  
Mr. Jeffry Hu, RWQCB  
Ms. Anita Fang, RWQCB  
Mr. Leo Chan, City of Glendale  
Mr. Richard Wilson, City of Burbank  
Mr. Andrew Linard, LADWP  
Mr. Vahe Dabbaghian, LADWP  
Mr. Richard Slade, ULARA Watermaster

DRAFT

**QUARTERLY GROUNDWATER MONITORING REPORT  
FOURTH QUARTER 2018  
FORMER LOCKHEED MARTIN PLANT B-1  
BURBANK, CALIFORNIA**

Prepared for:  
Lockheed Martin Corporation  
Corporate Energy, Environment, Safety & Health  
Burbank, California

Prepared by:  
Tetra Tech  
3475 East Foothill Blvd  
Pasadena, California 91107

January 2018



Thomas J. Villeneuve (PE 53735)  
Project Manager



Robert Sabater  
Deputy Project Manager



## TABLE OF CONTENTS

<b>Section</b>	<b>Page</b>
Section 1 Introduction .....	1-1
1.1 Background.....	1-1
1.2 Report Organization .....	1-2
Section 2 Summary of Groundwater Monitoring.....	2-1
2.1 Groundwater Sampling.....	2-1
2.2 Quality Assurance and Quality Control .....	2-1
Section 3 Groundwater Monitoring Results.....	3-1
3.1 Groundwater Elevations .....	3-1
3.2 Analytical Data Summary .....	3-1
3.2.1 Tetrachloroethene .....	3-2
3.2.2 Trichloroethene.....	3-2
3.2.3 1,2,3-Trichloropropane.....	3-2
3.2.4 1,4-Dioxane .....	3-2
3.2.5 Total Chromium .....	3-2
3.2.6 Hexavalent Chromium.....	3-2
Section 4 Groundwater Sampling Data Validation .....	4-1
Section 5 Recommendations .....	5-1
Section 6 References .....	6-1

---

## APPENDICES

- APPENDIX A      FIELD DATA SHEETS**
- APPENDIX B      LABORATORY ANALYTICAL REPORTS**
- APPENDIX C      DATA VALIDATION SUMMARY**
- APPENDIX D      CONSOLIDATED GROUNDWATER ANALYTICAL DATA  
SUMMARY TABLE**

### LIST OF TABLES

- Table 1    Well Construction Details
- Table 2    Fourth Quarter 2018 Groundwater Elevation Data
- Table 3    Fourth Quarter 2018 Groundwater Analytical Data

### LIST OF FIGURES

- Figure 1    Site Location Map
- Figure 2    Former Plant B-1 Well Location Map
- Figure 3    Fourth Quarter 2018 Groundwater Elevation Map
- Figure 4    Tetrachloroethene Concentrations in Plant B-1 Wells, Fourth Quarter 2018
- Figure 5    Trichloroethene Concentrations in Plant B-1 Wells, Fourth Quarter 2018
- Figure 6    1,2,3-Trichloropropane Concentrations in Plant B-1 Wells, Fourth Quarter 2018
- Figure 7    1,4-Dioxane Concentrations in Plant B-1 Wells, Fourth Quarter 2018
- Figure 8    Total Chromium Concentrations in Plant B-1 Wells, Fourth Quarter 2018
- Figure 9    Hexavalent Chromium Concentrations in Plant B-1 Wells, Fourth Quarter 2018

---

## ACRONYMS

AOC	area of concern
BOU	Burbank Operable Unit
DQO	data quality objective
DWNL	California Department of Public Health drinking water notification level
LCS	laboratory control sample
LCSD	laboratory control sample duplicate
Lockheed Martin	Lockheed Martin Corporation
MCL	California Department of Public Health maximum contaminant level
MS	matrix spike
MSD	matrix spike duplicate
PCE	tetrachloroethene
QA	quality assurance
QC	quality control
Regional Board	Los Angeles Regional Water Quality Control Board
RPD	relative percent difference
TCE	trichloroethene
1,2,3-TCP	1,2,3-trichloropropane
USEPA	United States Environmental Protection Agency
VOCs	volatile organic compounds

## SECTION 1 INTRODUCTION

On behalf of Lockheed Martin Corporation (Lockheed Martin), Tetra Tech has prepared this report to present the results of the seventh of eight-quarterly groundwater-quality monitoring events for the new monitoring wells installed at Lockheed Martin’s former Plant B-1 facility. The former Plant B-1 facility (Figure 1) is located within the Burbank Operable Unit (BOU) of the San Fernando Valley Superfund Area 1. The groundwater monitoring was performed in compliance with the following:

- Los Angeles Regional Water Quality Control Board (Regional Board)-approved *Supplemental Work Plan – Additional Site Investigation, Former Lockheed Martin Plant B-1, Burbank, California* (Tetra Tech, 2015).
- Recommendations for additional monitoring presented in *Quarterly Groundwater Monitoring Report Fourth Quarter 2017 Former Lockheed Martin Plant B-1 Burbank, California* (Tetra Tech, 2018a).

### 1.1 BACKGROUND

The following Regional Board documents provide regulatory background for the groundwater monitoring described herein:

- “Requirement for Technical Report Pursuant to California Water Code Section 13267 Order No. R4-2013-0063 (Regional Board, 2013)”, issued to Lockheed Martin on 18 April 2013 requesting investigation of 20 areas of concern (AOCs) within Lockheed Martin’s former plants in Burbank, California.
- “Comments Response Letter for The Report Entitled Additional Site Investigation Report Pursuant to California Water Code Section 13267 Order No. R4-2013-0063” (Regional Board, 2015a) addressing the report *Additional Site Investigation Report – Former Lockheed Martin Plants A-1 North, B-1, B-6, and C-1, Burbank, California* dated 29 December 2014 (Tetra Tech, 2014).
- “Review of Technical Report Pursuant to California Water Code Section 13267 Order R4-2013-0063 Dated 04 August 2014” (Regional Board, 2015b) issued to Lockheed Martin on 11 December 2015 addressing Lockheed Martin’s Response to Comments Letter dated 19 September 2015.

- “Approval of the Work Plan to Complete Site Investigation Pursuant to California Water Code Section 13267 Order No. R4-2013-0063” (Regional Board, 2016) issued to Lockheed Martin on 10 May 2016.
- Comments and Requirements on Quarterly Groundwater Monitoring Report Pursuant to California Water Code Section 13267 Order No. R4-2013-0063. April 11 (Regional Board, 2018).

Lockheed Martin constructed five new groundwater monitoring wells (B-1-CW30 through B-1-CW34) within the former Plant B-1 facility in October to November 2016, as described in the *Supplemental Site Investigation Report, Former Lockheed Martin Plant B-1, Burbank, California* (Tetra Tech, 2017b). The locations of the groundwater monitoring wells are shown on Figure 2. As required by the Regional Board, the groundwater monitoring wells were monitored quarterly for one year for total chromium, hexavalent chromium, volatile organic compounds, and the emerging contaminants 1,4-dioxane and 1,2,3 trichloropropane (1,2,3-TCP). In the fourth of the quarterly reports *Quarterly Groundwater Monitoring Report Fourth Quarter 2017 Former Lockheed Martin Plant B-1 Burbank, California* (Tetra Tech, 2018a) it was recommended that the monitoring wells be monitored quarterly for another year and a review of the historical operations and remediation history near monitoring wells B-1-CW31 and 33 be conducted to evaluate if further groundwater assessment for VOCs and/or chromium is necessary. After another year, the wells will be included in the routine BOU groundwater monitoring program and the constituents to be tested for and the frequency of groundwater monitoring will be reevaluated. The Water Board concurred with the recommendation. The review of the historical operations and remediation history near monitoring wells B-1-CW31 and 33 was submitted to the Water Board *Groundwater Monitoring Wells B-1-CW-31 And 33, Summary of Historical Operations, Investigations, And Cleanup in Vicinity, Former Lockheed Martin Plant B-1 Burbank, California* (Tetra Tech 1018b).

## 1.2 REPORT ORGANIZATION

This report is organized into the following sections:

- Section 1 – Introduction: This section presents the regulatory background for the quarterly groundwater monitoring of the former Plant B-1 wells.
- Section 2 – Summary of Groundwater Monitoring: This section provides a description of groundwater monitoring, measurements, and quality assurance (QA) and quality control (QC) procedures.
- Section 3 – Groundwater Monitoring Results: This section presents the analytical results of the groundwater monitoring activities.



- 
- Section 4 – Groundwater Sampling Data Validation: This section summarizes compliance with the data quality objectives and requirements.
  - Section 5 – Recommendations: This section presents recommendations for future sampling and reporting.
  - Section 6 – References: This section provides a list of documents referenced in this report.

Tables, figures, and appendices are presented at the conclusion of the report, and in the order in which they are introduced in the text.

DRAFT

---

## SECTION 2 SUMMARY OF GROUNDWATER MONITORING

This section summarizes the fourth quarter 2018 groundwater monitoring and QA/QC procedures conducted at the former Lockheed Martin Plant B-1. The results from this monitoring event are discussed in Section 4. The well locations are shown on Figure 2.

### 2.1 GROUNDWATER SAMPLING

Groundwater samples were collected from five monitoring wells during the fourth quarter 2018 groundwater monitoring event. Samples were collected in accordance with the procedures specified in the *Supplemental Work Plan – Additional Site Investigation, Former Lockheed Martin Plant B-1, Burbank, California* (Tetra Tech, 2015), the *Revised Operational Sampling Plan, Burbank Operable Unit, Burbank, California* (Arcadis, 2014), and the *Revised Operational Sampling Plan – Addendum, Burbank Operable Unit, Burbank, California* (Tetra Tech, 2017a). Field purge logs are presented in Appendix A.

Dedicated dual-valve pumps were used for sampling the monitoring wells. Pump intake depths are provided in Table 1. The depths were selected to be at approximately the midpoint of the wetted screened interval based on groundwater levels at the time of well installation.

The *Revised Operational Sampling Plan – Addendum, Burbank Operable Unit, Burbank, California* (Tetra Tech, 2017a) does not indicate that dissolved chromium samples should be collected. However, a comparison of total chrome to dissolved chrome will indicate the amount of chromium existing in an aqueous state. Therefore, to better understand the state of chromium in the groundwater at the BOU, dissolved chromium samples should be collected during the Q1 2019 sampling event.

### 2.2 QUALITY ASSURANCE AND QUALITY CONTROL

In accordance with the QA/QC guidance presented in the *Revised Operational Sampling Plan, Burbank Operable Unit, Burbank, California* (Arcadis, 2014) and the *Revised Operational Sampling Plan – Addendum, Burbank Operable Unit, Burbank, California* (Tetra Tech, 2017a), duplicate samples and trip blanks were collected for each applicable analytical method to assess

---

reproducibility and whether cross-contamination of the environmental samples occurred during sampling and handling or while in transit. Duplicate samples were collected at a frequency of 10% to assess sampling and analytical precision. Trip blanks for volatile organic compound (VOC) and 1,2,3-trichloropropane (1,2,3-TCP) analyses were provided by the laboratory and placed inside each cooler containing groundwater samples to be analyzed for VOCs and/or 1,2,3-TCP. Equipment blanks were not collected since all sampling equipment was dedicated. The data validation findings are discussed in Section 4.

DRAFT

---

## SECTION 3

# GROUNDWATER MONITORING RESULTS

This section provides the results of the groundwater monitoring event.

### 3.1 GROUNDWATER ELEVATIONS

Groundwater elevations for the fourth quarter 2018 Plant B-1 monitoring event are presented in Table 2 and are shown on Figure 3. Potentiometric surface maps were not generated since the data collected would not reflect the influence of the adjacent BOU extraction wells, which have a significant effect on the geometry of the potentiometric surface. The data from these wells will be included in the 2019 annual BOU groundwater monitoring report.

### 3.2 ANALYTICAL DATA SUMMARY

Five groundwater monitoring wells were sampled during the fourth quarter 2018 Plant B-1 monitoring event. The samples collected were tested for VOCs, 1,2,3-TCP, 1,4-dioxane, total chromium, and hexavalent chromium. Fifteen organic and two inorganic analytes were detected. A summary by monitoring well of the validated laboratory analytical results for the analytes detected during the water quality monitoring event is presented in Table 3. Only results for analytes that were detected at concentrations above their respective method detection limits are shown in Table 3. Analytical results that were above a regulatory threshold (i.e., California Department of Public Health maximum contaminant level [MCL] or California Department of Public Health drinking water notification level [DWNL]) are shown in bold type and the cell is highlighted in Table 3.

Figures 4 through 9 show the concentrations of tetrachloroethene (PCE), trichloroethene (TCE), 1,2,3-TCP, 1,4-dioxane, total chromium, and hexavalent chromium, respectively, based on the analytical results from the fourth quarter 2018 sampling event. These six compounds were selected for graphical presentation because they are considered either primary or emerging chemicals of concern. The data from these wells will be included in the BOU groundwater monitoring program.

The laboratory analytical data packages, which include all environmental, field QC, and laboratory QC results, are provided in Appendix B.

### 3.2.1 Tetrachloroethene

The analyte PCE has an MCL of 5 µg/L. It was detected in all five of the samples, four of which exceeded the MCL. The detected concentrations ranged from 3.7 µg/L (monitoring well B-1-CW32) to 1,900 µg/L (monitoring well B-1-CW33). The PCE concentrations are shown on Figure 4.

### 3.2.2 Trichloroethene

The analyte TCE has an MCL of 5 µg/L. It was detected in all five of the samples, all of which exceeded the MCL. The detected concentrations ranged from 21 µg/L (monitoring well B-1-CW34) to 290 µg/L (monitoring well B-1-CW30). The TCE concentrations are shown on Figure 5.

### 3.2.3 1,2,3-Trichloropropane

The analyte 1,2,3-TCP has a DWNL of 0.005 µg/L. It was detected in two of the samples, one of which exceeded the DWNL. The detected concentrations ranged from 0.0048 Jq µg/L (monitoring well B-1-CW32) to 0.98 J+c µg/L (monitoring well B-1-CW33). The 1,2,3-TCP concentrations are shown on Figure 6.

### 3.2.4 1,4-Dioxane

The analyte 1,4-dioxane has a DWNL of 1.0 µg/L. It was detected in two of the samples, all of which exceeded the DWNL. The detected concentration ranged from 1.4 µg/L (monitoring well B-1-CW33) to 3.6 µg/L (monitoring well B-1-CW31). The 1,4-dioxane concentrations are shown on Figure 7.

### 3.2.5 Total Chromium

Total chromium has an MCL of 50 µg/L. It was detected in all five of the samples, none of which exceeded the MCL. The detected concentrations ranged from 13.3 µg/L (monitoring well B-1-CW33) to 43 µg/L (monitoring well B-1-CW30). The total chromium concentrations are shown on Figure 8.

### 3.2.6 Hexavalent Chromium

Hexavalent chromium was detected in all five of the samples. The detected concentrations ranged from 0.63 µg/L (monitoring well B-1-CW30) to 13 µg/L (monitoring well B-1-CW34). The hexavalent chromium concentrations are shown on Figure 9.

---

## SECTION 4

# GROUNDWATER SAMPLING DATA VALIDATION

The objective of data validation is to identify any questionable or invalid laboratory measurements. Data validation entails a review of the QC data and the raw data or summary data to verify that the laboratory was operating within required limits and that the analytical results were correctly transcribed from the instrument readouts. In addition, data validation indicates which, if any, environmental samples were related to out-of-control QC samples.

The data were validated using the most recent versions of the United States Environmental Protection Agency's (USEPA's) National Functional Guidelines for data validation available at the time of project initiation, where appropriate (USEPA, 2016a and 2016b). These procedures and criteria may be modified, as necessary, to address project-specific and method-specific criteria, control limits, and procedures. Data validation consists of data screening, checking, reviewing, editing, and interpretation to document analytical data quality and to determine whether the quality is sufficient to meet the data quality objectives (DQOs).

The data validator verifies that reduction of laboratory measurements and laboratory reporting of analytical parameters is in accordance with the procedures specified for each analytical method and/or as specified in the *Revised Operational Sampling Plan, Burbank Operable Unit, Burbank, California* (Arcadis, 2014) and the *Revised Operational Sampling Plan – Addendum, Burbank Operable Unit, Burbank, California* (Tetra Tech, 2017a).

To assess the suitability of analytical results to support groundwater monitoring decisions, the BOU groundwater monitoring program QC manager undertook the following procedures:

- Checked extraction and analysis holding time
- Reviewed laboratory reports and chain-of-custody documentation for errors and omissions
- Checked laboratory reports for correct reporting limits and units
- Checked surrogate, laboratory control sample (LCS), laboratory control sample duplicate (LCSD), and matrix spike (MS), and matrix spike duplicate (MSD) results

- 
- Assessed blank results and noted any detected analytes, their respective concentrations, and any impact to associated samples
  - Assessed sample internal standard responses and surrogate recoveries
  - Reviewed instrument calibrations
  - Compared laboratory and field duplicate sample results and noted any significant variations

Specific QA indicators were evaluated to assess the overall usability of the data. These indicators included accuracy, precision, representativeness, comparability, and completeness. The parameters are described below.

- Accuracy is established by reviewing spiked sample analysis. The LCS measures the accuracy of the instrument, and the LCS results for this dataset were all found to be within control limits. Therefore, the accuracy for the sampling event was satisfactory.
- Precision is established by calculating the relative percent difference (RPD) values for MS/MSD pairs and field duplicates. The RPD values calculated for the sampling event show that greater than >95% of the RPDs calculated were within control limits. Therefore, the precision for the sampling event was satisfactory.
- Representativeness is established by using standard field sampling techniques. Because the field sampling was conducted in accordance with the *Revised Operational Sampling Plan, Burbank Operable Unit, Burbank, California* (Tetra Tech, 2017a) and by following established standard operating procedures, the sampling is judged to have adequate representativeness. Therefore, the representativeness for the sampling event was satisfactory.
- Comparability of the data is preserved if the analytical analyses are conducted under approved and vetted USEPA analytical methods. Because the USEPA methods are constructed with comparability built into the methods, by using approved analytical methods for the BOU project, the BOU data are comparable. Therefore, the comparability for the sampling event was satisfactory.
- Completeness is measured by determining the amount of valid data produced by the laboratory as compared to the total possible data from the chain. This dataset had no rejected data, and all samples were analyzed as per the chains. The data completeness is 100%, which exceeds the 90% criterion. Therefore, the completeness for the sampling event was satisfactory.

Based upon the data review, the data are considered usable as qualified. A QA/QC summary is presented in Appendix C. All testing was provided by the Eurofins Calscience, a California Department of Public Health-accredited environmental laboratory. The laboratory analytical data packages, which include all environmental, field QC, and laboratory QC results, are provided in Appendix B. Appendix D contains an analytical data summary table showing all analytical data collected to date as well as a complete list of validation qualifiers and their definitions.

---

## SECTION 5 RECOMMENDATIONS

The fourth quarter 2018 Plant B-1 groundwater monitoring event was implemented in accordance with the *Supplemental Work Plan – Additional Site Investigation, Former Lockheed Martin Plant B-1, Burbank, California* (Tetra Tech, 2015), the *Revised Operational Sampling Plan, Burbank Operable Unit, Burbank, California* (Arcadis, 2014), and the *Revised Operational Sampling Plan – Addendum, Burbank Operable Unit, Burbank, California* (Tetra Tech, 2017a). The following recommendations are proposed for the Plant B-1 groundwater monitoring program:

- Continue groundwater monitoring for an additional quarter at Plant B-1 (January 2019).
- At the end of the additional year of quarterly monitoring the results will be presented in an annual summary for former Lockheed Martin Plant B-1. The report will be submitted to the Water Board no later than 01 April 2019. This document will include an evaluation of the constituents tested for and will discuss the recommendations for inclusion of these wells in the wider BOU groundwater monitoring program.
- Because of the potential interference from suspended particles or colloidal material entrained in the groundwater samples during the sampling process, a side by side comparison of filtered and non-filtered chromium samples will be included in the January 2019 sampling event.



---

## SECTION 6 REFERENCES

1. Arcadis, 2014. *Revised Operational Sampling Plan, Burbank Operable Unit, Burbank, California*. March
2. Los Angeles Regional Water Quality Control Board (Regional Board), 2013. Requirements for Technical Report Pursuant to California Water Code Section 13267 Order No. R4-2013-0063. April 18.
3. Regional Board, 2015a. Comments Response Letter for the Report Entitled Additional Site Investigation Report Pursuant to California Water Code Section 13267 Order R4-2013-0063. August 4.
4. Regional Board, 2015b. Review of Technical Report Pursuant To California Water Code Section 13267 Order R4-2013-0063" Dated 04 August 2014, December 11.
5. Regional Board, 2016. Approval of the Work Plan to Complete Site Investigation Pursuant to California Water Code Section 13267 Order No. R4-2013-0063. May 10.
6. Regional Board, 2018. Comments and Requirements On Quarterly Groundwater Monitoring Report Pursuant To California Water Code Section 13267 Order No. R4-2013-0063. April 11.
7. Tetra Tech, 2014. *Additional Site Investigation Report Former Lockheed Martin Plants A-1 North, B-1, B-6, and C-1, Burbank, California*. December.
8. Tetra Tech, 2015. *Supplemental Work Plan – Additional Site Investigation, Former Lockheed Martin Plant B-1, Burbank, California*. December.
9. Tetra Tech, 2017a. *Revised Operational Sampling Plan – Addendum, Burbank Operable Unit, Burbank, California*. January 10.
10. Tetra Tech, 2017b. *Supplemental Site Investigation Report, Former Lockheed Martin Plant B-1, Burbank, California*. January.
11. Tetra Tech, 2018a. Quarterly Groundwater Monitoring Report Fourth Quarter 2017 Former Lockheed Martin Plant B-1 Burbank, California. January
12. Tetra Tech, 2018b. Groundwater Monitoring Wells B-1-CW-31 And 33, Summary of Historical Operations, Investigations, And Cleanup in Vicinity, Former Lockheed Martin Plant B-1 Burbank, California. July.
13. United States Environmental Protection Agency (USEPA), 2016a. *National Functional Guidelines for Superfund Organic Methods Data Review, OLEM 9355.0-134, EPA-540-R-2016-002, SEPTEMBER 2016*.

- 
14. USEPA, 2016b. U.S. EPA Contract Laboratory Program *National Functional Guidelines for Superfund Organic Methods Data Review, OLEM 9355.0-134, EPA-540-R-2016-002, SEPTEMBER 2016.*
  15. Well Survey: KDM Meridian, Inc. 2012. Projection: NAD83 NSRS2007 State Plane California V, FIPS0405 FT US.

DRAFT

---

**TABLES**

---

**Table 1**  
**Well Construction Details**

**Quarterly Groundwater Monitoring Report - Fourth Quarter 2018**  
**Former Lockheed Martin Plant B-1**  
**Burbank, California**

<b>Well ID</b>	B-1-CW30	B-1-CW31	B-1-CW32	B-1-CW33	B-1-CW34
<b>Date Completed</b>	11/9/2016	11/3/2016	10/25/2016	11/12/2016	10/28/2016
<b>Northing Coordinate</b>	1891834.602	1891613.611	1890309.216	1892249.352	1890855.00
<b>Easting Coordinate</b>	6461985.62	6461741.62	6463312.19	6459597.03	6463482.38
<b>Ground Surface Elevation (feet MSL)</b>	622.49	621.18	603.35	640.48	610.00
<b>Top of Casing Elevation (feet MSL)</b>	622.097	620.893	602.916	639.961	609.474
<b>Top of Screen Elevation (feet MSL)</b>	466.12	456.26	463.48	462.26	465.07
<b>Bottom of Screen Elevation (feet MSL)</b>	426.12	416.26	423.48	422.26	425.07
<b>Top of Screen Depth (feet BTOC)</b>	155.98	164.63	139.44	177.70	144.40
<b>Bottom of Screen Depth (feet BTOC)</b>	195.98	204.63	179.44	217.70	184.40
<b>Screen Length</b>	40	40	40	40	40
<b>2016 Depth to Groundwater (feet BTOC)</b>	169.97	172.45	147.70	190.25	153.60
<b>Depth of Low-Flow Pump Intake (feet BTOC)</b>	183	188.5	163.6	204	169
<b>Depth of Well (BTOC)</b>	196.28	204.93	179.74	218.00	184.70
<b>Borehole Diameter (inches)</b>	8.5	8.5	8.5	8.5	8.5
<b>Casing Diameter (inches)</b>	4	4	4	4	4
<b>Blank Casing</b>	Sch. 80 PVC	Sch. 80 PVC	Sch. 80 PVC	Sch. 80 PVC	Sch. 80 PVC
<b>Screen</b>	0.02-inch SS	0.02-inch SS	0.02-inch SS	0.02-inch SS	0.02-inch SS
<b>Filter Pack Grain Size</b>	#2x20	#2x20	#2x20	#2x20	#2x20

Notes: ID = identification

BTOC = below top of casing

MSL = mean sea level

PVC = polyvinyl chloride

SS - stainless steel

**Table 2**  
**Third Quarter 2018 Groundwater Elevation Data**

**Quarterly Groundwater Monitoring Report - Fourth Quarter 2018**  
**Former Lockheed Martin Plant B-1**  
**Burbank, California**

<b>Well ID</b>	<b>Screened Interval (feet btoc)</b>	<b>Date Measured</b>	<b>Time Measured</b>	<b>Well Casing Elevation (feet MSL)</b>	<b>Depth to Groundwater (feet btoc)</b>	<b>Groundwater Elevation (feet MSL)</b>
B-1-CW30	156 - 196	10/8/2018	8:00	622.10	176.15	445.95
B-1-CW31	165 - 205	10/8/2018	7:10	620.89	176.10	444.79
B-1-CW32	139 - 179	10/8/2018	10:00	602.92	153.04	449.88
B-1-CW33	178 - 218	10/8/2018	5:40	639.96	192.95	447.01
B-1-CW34	144 - 184	10/8/2018	9:08	609.47	159.15	450.32

Notes: btoc = below top of casing  
MSL - mean sea level ID = identification

**Table 3**  
**Third Quarter 2018 Groundwater Analytical Data**

**Quarterly Groundwater Monitoring Report - Fourth Quarter 2018**  
**Former Lockheed Martin Plant B-1**  
**Burbank, California**

Sampling Location	Sample Date	Chromium, Total 6020	Chromium, Hexavalent	1,1-Dichloro-ethene	1,2,3-Trichloro-propane	c-1,2-Dichloro-ethene	Chloroform ug/L	1,4-Dioxane	Tetra-chloro-ethene	Trichloro-ethene
All results are reported in µg/L unless otherwise stated.										
B-1-CW30	10/8/2018	43	0.63	<2.2	<0.0025	<1.6	<1.6	<0.28	<b>140</b>	<b>290</b>
B-1-CW31	10/8/2018	37	0.65	<0.28	<0.0025	<0.20	0.31 Jq	<b>3.6</b>	<b>39</b>	<b>37</b>
B-1-CW32	10/8/2018	23.2	4.9	0.42 Jq	0.0048 Jq	2.3	4.0	<0.28	3.7	<b>35</b>
B-1-CW33	10/8/2018	13.3	4.2	<b>23</b>	<b>0.98 J+c</b>	2.2	1.8	<b>1.4</b>	<b>1900</b>	<b>260</b>
B-1-CW34	10/8/2018	20	13	0.92	<0.0025	<b>8.8</b>	1.5	<0.28	<b>11</b>	<b>21</b>
MCL/DWNL (µg/L)		50	--	6	0.005 (1)	6	80	1 (1)	5	5

- Notes:
- Only analytes positively detected are presented in this table. For a complete list, refer to the laboratory data package.
  - µg/L - micrograms per liter
  - <# - Analyte not detected; method detection limit concentration is shown.
  - DWNL - California Department of Public Health drinking water notification level
  - MCL - California Department of Public Health maximum contaminant level
  - Bold** Exceeds regulatory standard
  - (1) - DWNL
  - "-" - MCL or DWNL not available.
  - J, J-, J+: - The analyte was positively identified, but the analyte concentration is an estimated value. The "J" qualifier may also be accompanied by a "+" sign or a "-" sign which indicates a positive or negative bias of the qualified result
  - c - The Matrix Spike and/or Matrix Spike Duplicate recoveries were outside control limits.
  - d - The Laboratory Control Sample recovery was outside control limits.
  - f, fm - The relative percent difference (RPD) was outside the control limit for duplicate measurements. The duplicates include field duplicates, lab replicates, MS/MSD or LCS/LCSD moieties.
  - q - The analyte detection was below the Practical Quantitation Limit (PQL)
  - UJ - Estimated/Not Detected. Analysis were performed for the compound or analyte, but it was not detected and the sample quantitation of detection limit is an

---

**FIGURES**

DRAFT

---

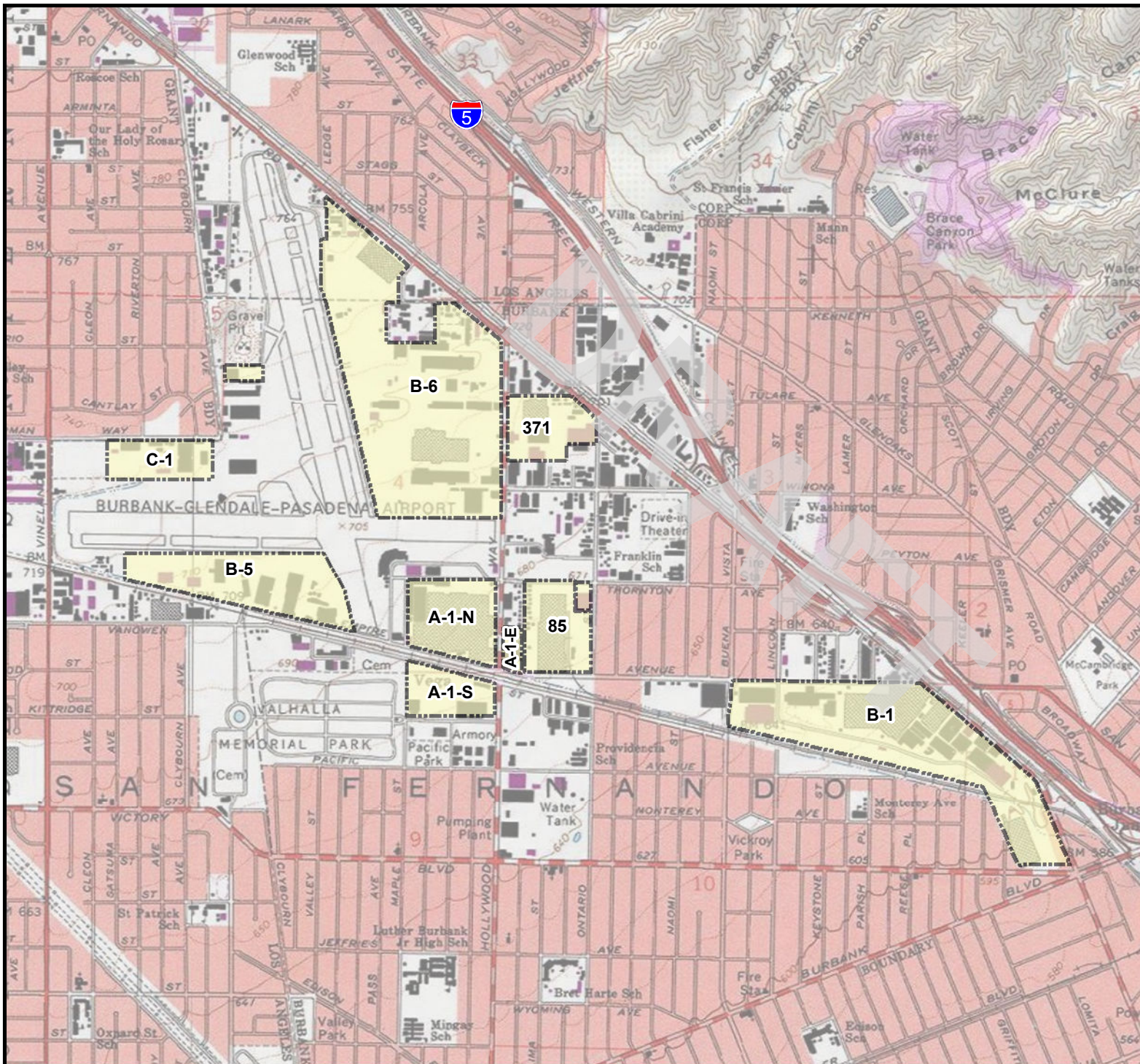

0 1,000 2,000  
Feet

 Former Lockheed Martin Burbank Properties





FORMER PLANT B-1

**Figure 1**  
**Site Location Map**

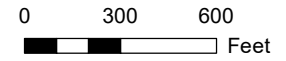
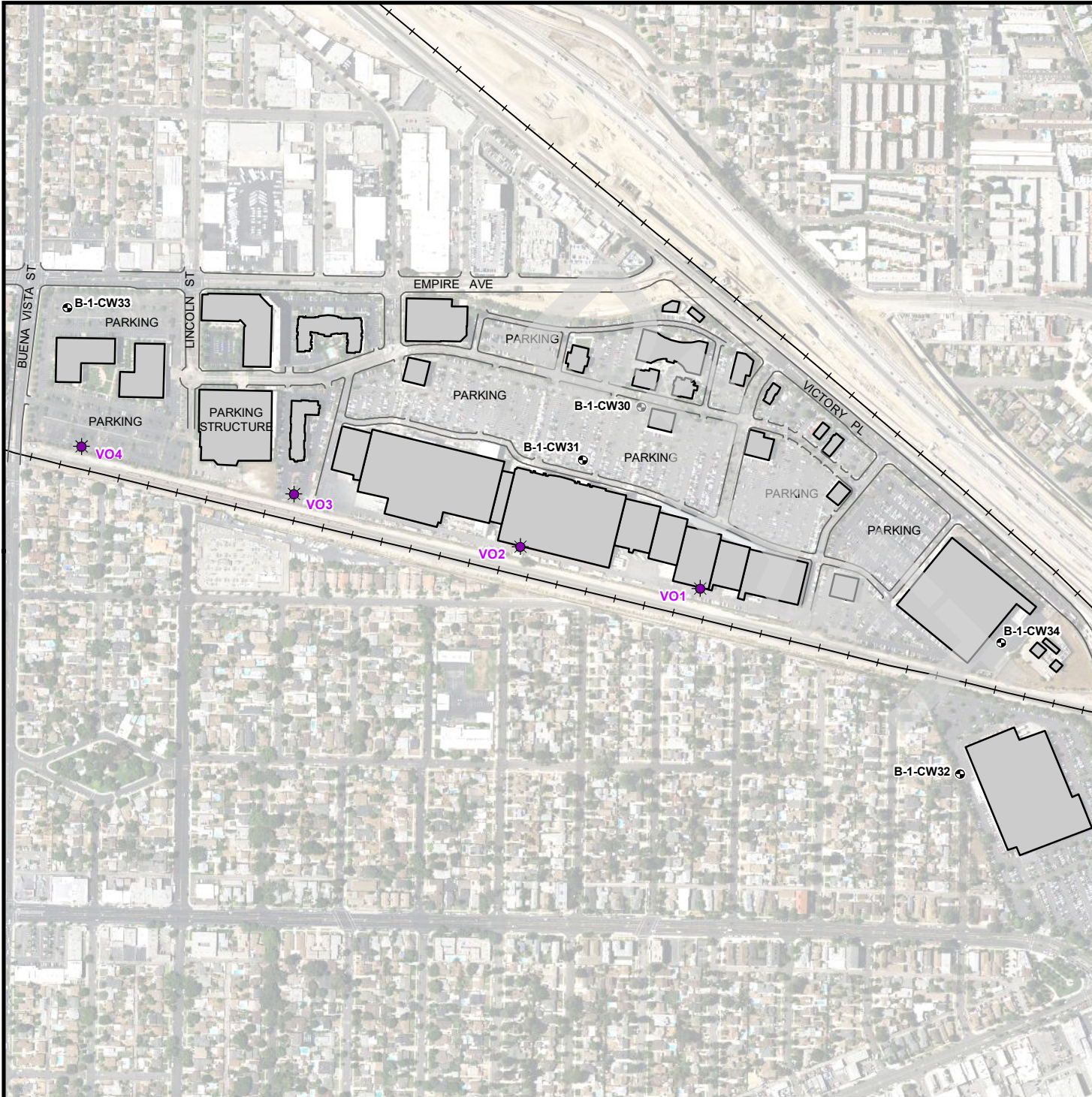





-  Monitoring Well
-  Extraction Well
-  Railroad
-  Current Building Location

Aerial Source: NAIP, 2016

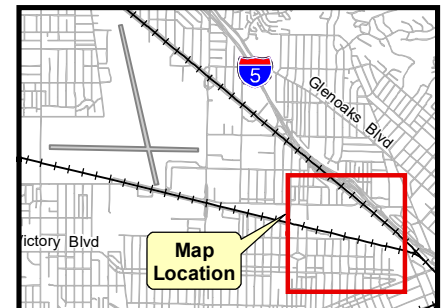

FORMER PLANT B-1

**Figure 2**  
**Former Plant B-1**  
**Well Location Map**



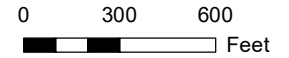
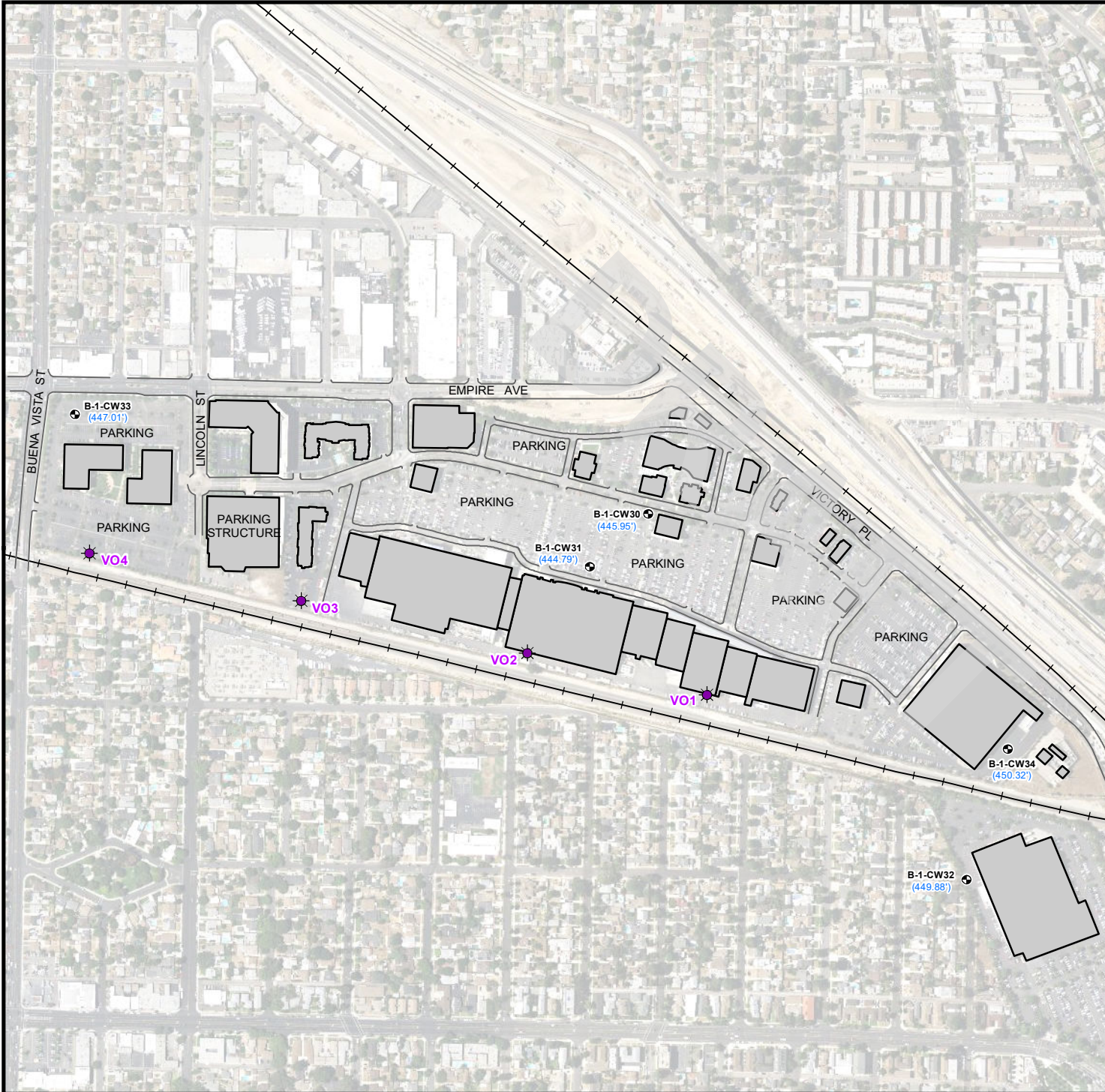

- Monitoring Well
- (450.53) Groundwater Elevation (feet msl)
- Extraction Well
- Railroad
- Current Building Location

Notes:  
msl - mean sea level  
Aerial Source: NAIP, 2016

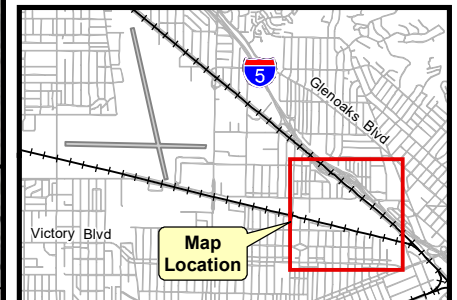



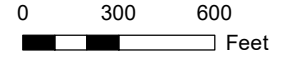
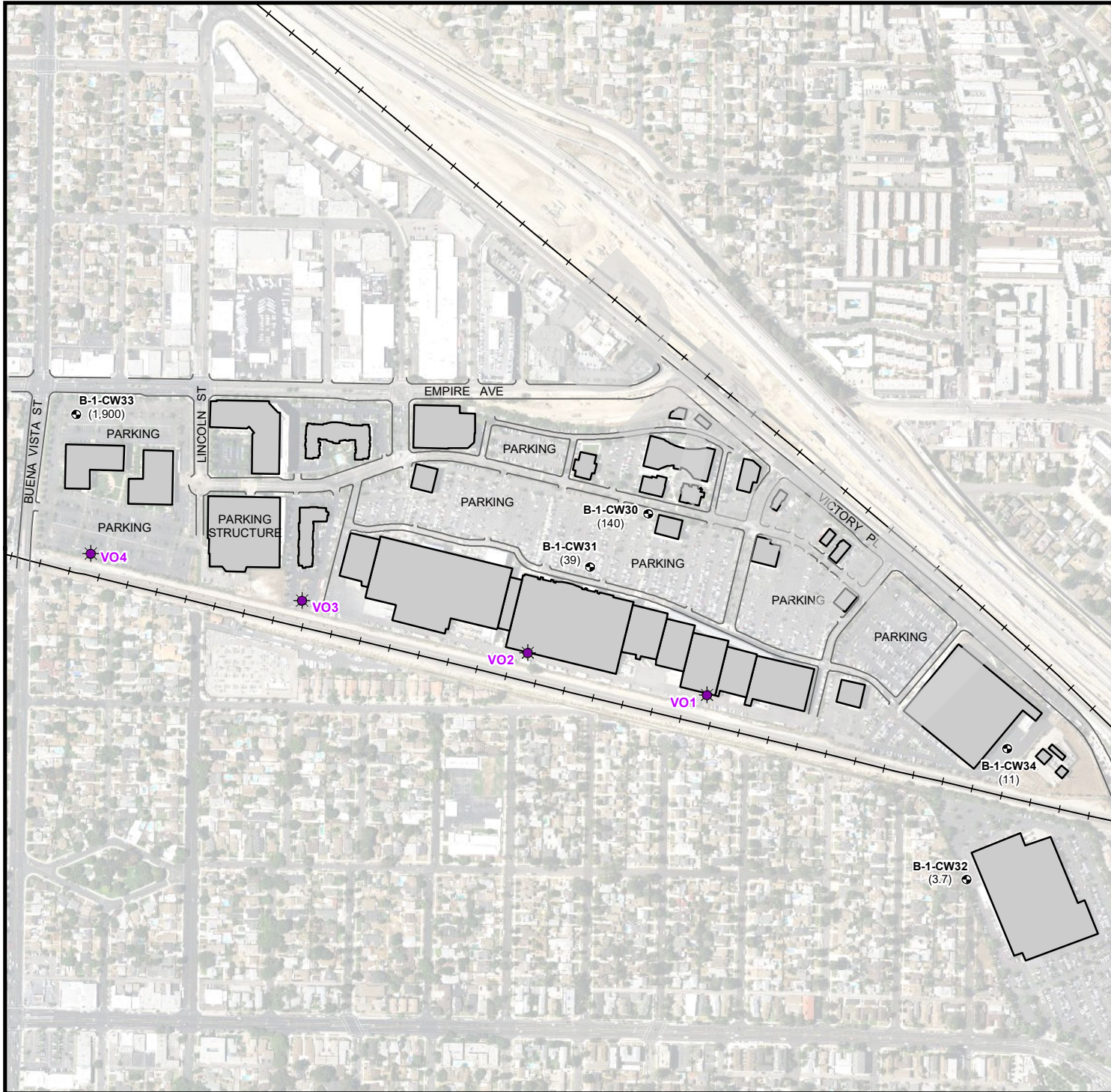

FORMER PLANT B-1

**Figure 3**  
**Fourth Quarter 2018**  
**Groundwater Elevation Map**





-  Monitoring Well
-  (55) Tetrachloroethene Concentration (in  $\mu\text{g/L}$ )
-  Extraction Well
-  Railroad
-  Current Building Location

Notes:  
 $\mu\text{g/L}$  - Micrograms per liter  
 Aerial Source: NAIP, 2016

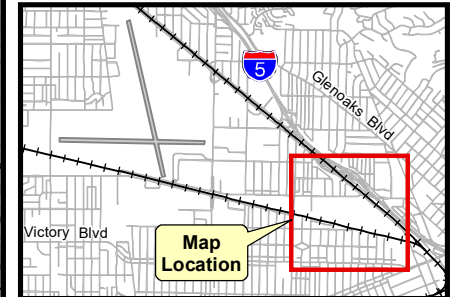



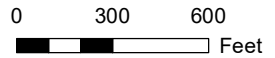
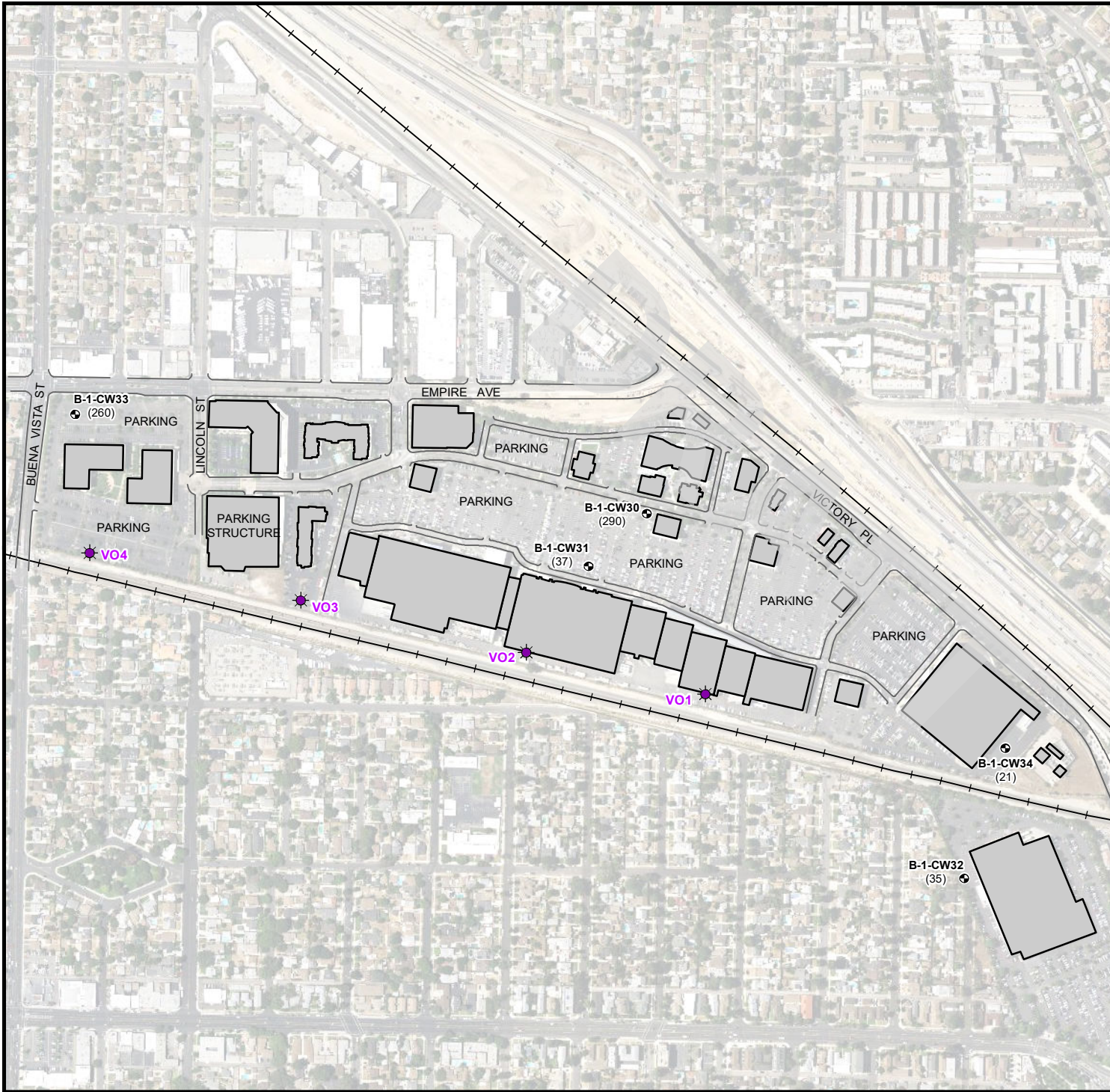

FORMER PLANT B-1

**Figure 4**  
**Tetrachloroethene**  
**Concentrations in**  
**Plant B-1 Wells,**  
**Fourth Quarter 2018**





-  Monitoring Well
-  (47) Trichloroethene Concentration (in  $\mu\text{g/L}$ )
-  Extraction Well
-  Railroad
-  Current Building Location

Notes:  
 $\mu\text{g/L}$  - Micrograms per liter  
 Aerial Source: NAIP, 2016

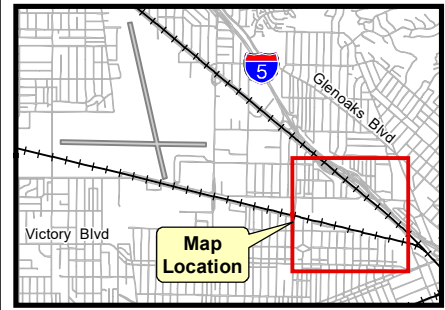



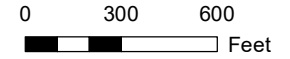
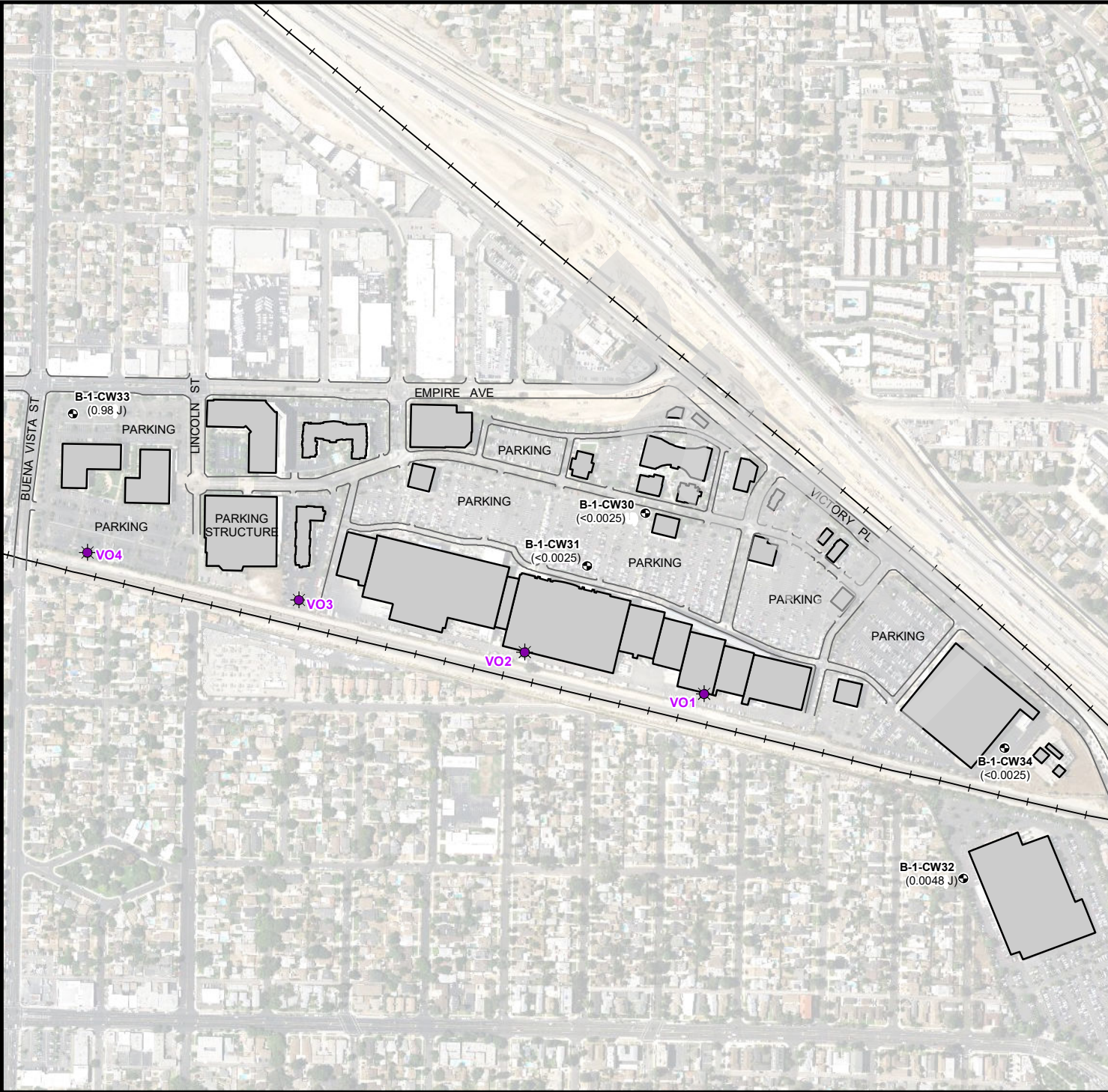

FORMER PLANT B-1

**Figure 5**  
**Trichloroethene**  
**Concentrations in**  
**Plant B-1 Wells,**  
**Fourth Quarter 2018**





-  Monitoring Well
-  1,2,3-Trichloropropane Concentration (in  $\mu\text{g/L}$ )
-  Extraction Well
-  Railroad
-  Current Building Location

Notes:  
 $\mu\text{g/L}$  - Micrograms per liter

Aerial Source: NAIP, 2016

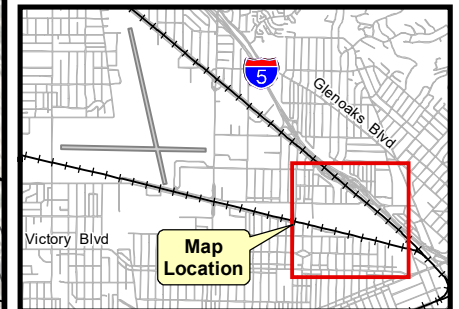

FORMER PLANT B-1

**Figure 6**  
**1,2,3-Trichloropropane Concentrations in Plant B-1 Wells, Fourth Quarter 2018**



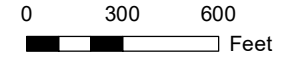
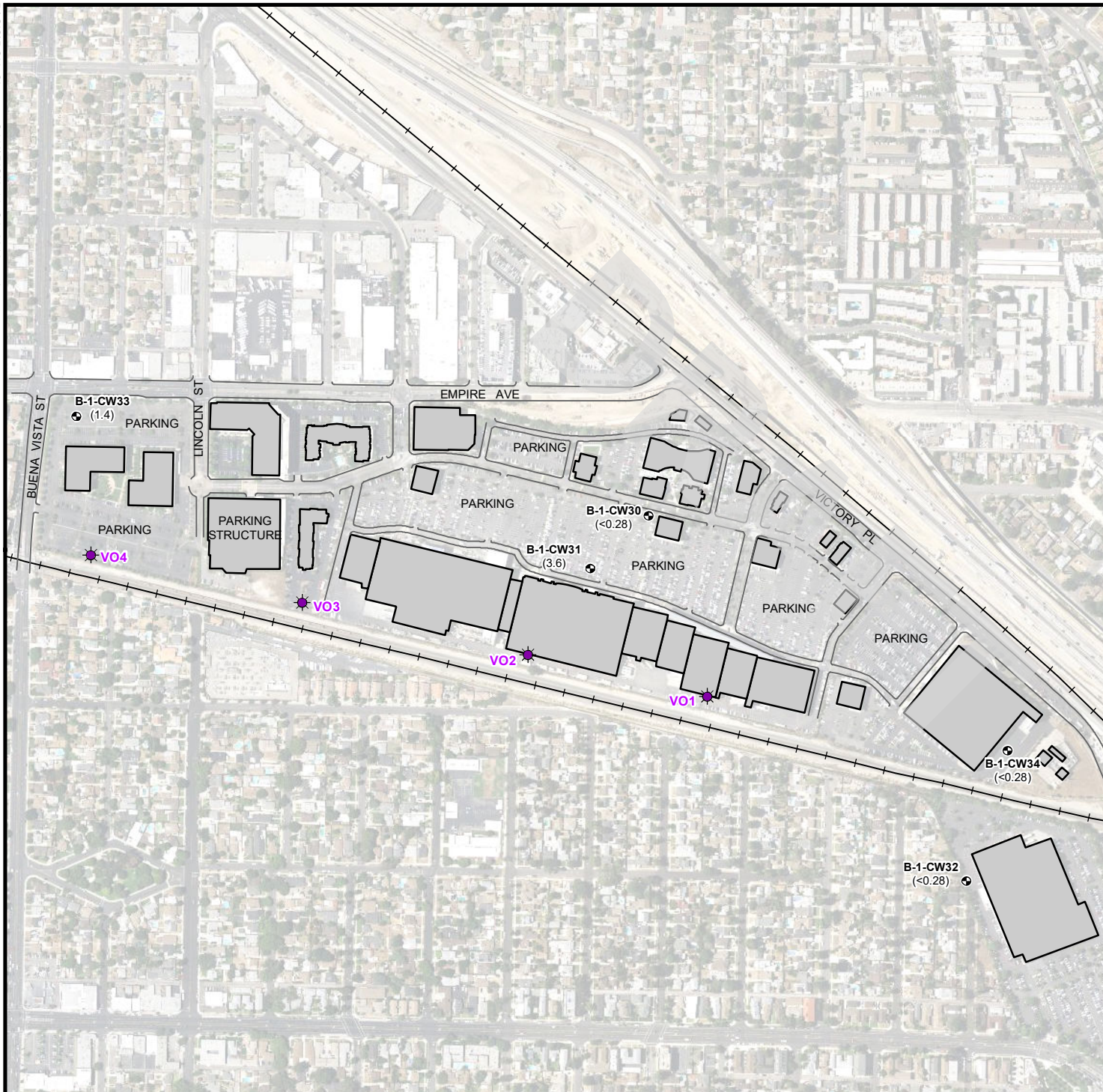

- Monitoring Well
- (<0.28) 1,4-Dioxane Concentration (in µg/L)
- Extraction Well
- Railroad
- Current Building Location

Notes:  
 µg/L - Micrograms per liter  
 Aerial Source: NAIP, 2016

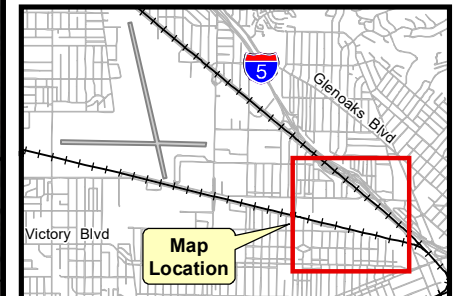



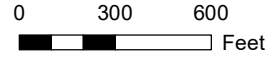
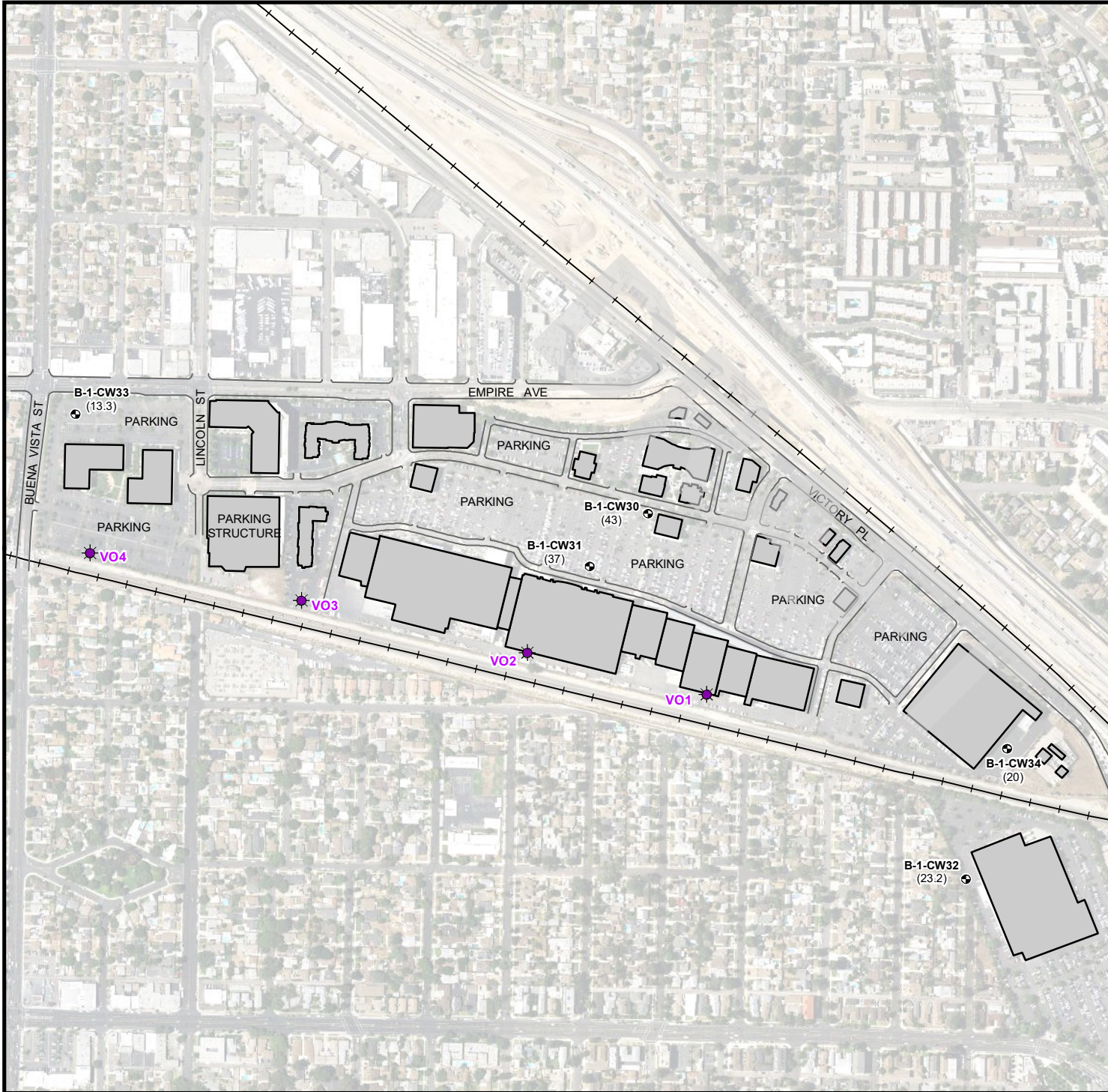

FORMER PLANT B-1

**Figure 7**  
**1,4-Dioxane Concentrations**  
**in Plant B-1 Wells,**  
**Fourth Quarter 2018**





-  Monitoring Well
- (10.9)** Total Chromium Concentration (in µg/L)
-  Extraction Well
-  Railroad
-  Current Building Location

Notes:  
 µg/L - Micrograms per liter  
 Aerial Source: NAIP, 2016

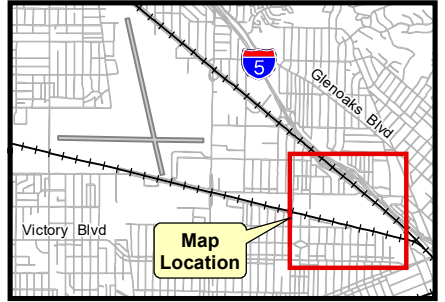

FORMER PLANT B-1

**Figure 8**  
**Total Chromium Concentrations**  
**in Plant B-1 Wells,**  
**Fourth Quarter 2018**



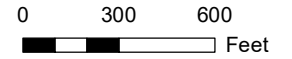
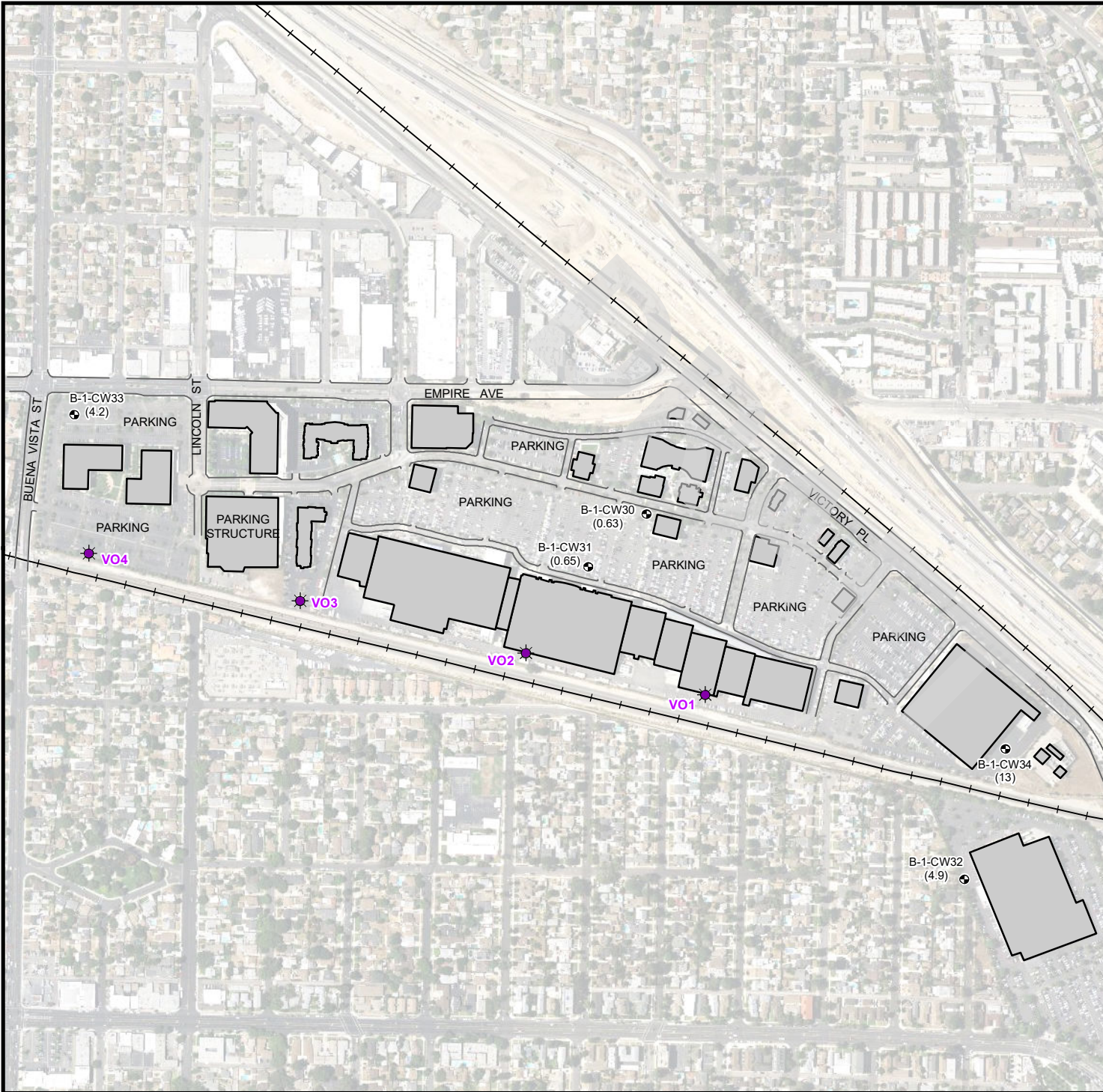

- Monitoring Well
- (16)** Hexavalent Chromium Concentration (in  $\mu\text{g/L}$ )
- Extraction Well
- Railroad
- Current Building Location

Notes:  
 $\mu\text{g/L}$  - Micrograms per liter  
 Aerial Source: NAIP, 2016

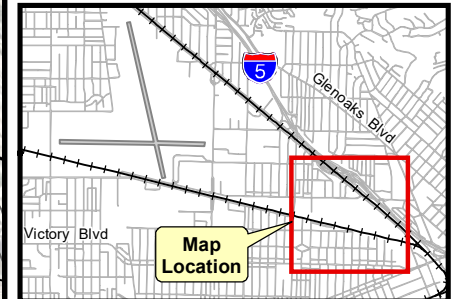

FORMER PLANT B-1

**Figure 9**  
**Hexavalent Chromium Concentrations in Plant B-1 Wells, Fourth Quarter 2018**





---

**APPENDICES**

---

# Appendix A

## Field Data Sheets

---

Quarterly Groundwater Monitoring Report, Third Quarter 2018  
Former Lockheed Martin Plant B-1  
Burbank, California

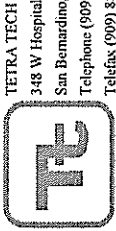

TETRA TECH  
 348 W Hospitality Ln, Suite 100  
 San Bernardino, CA 92408  
 Telephone (909) 381-1674  
 Telefax (909) 389-139

GROUNDWATER MONITORING WELL  
 FIELD DATA LOG SHEET - SAMPLING

DATE 10-8-18 SITE NAME / NUMBER \_\_\_\_\_  
 PROGRAM NAME B-1 chrome investigation  
 MONITORING WELL IDENTIFICATION B-1-CW-30  
 SAMPLE I.D. B-1-CW30-1867 DUPLICATE I.D. \_\_\_\_\_  
 STATIC WATER LEVEL (ft btoe) 176.15 WELL DEPTH (ft btoe) \_\_\_\_\_  
 WATER COLUMN (feet) \_\_\_\_\_ TUBE DIAMETER (in) 0.375  
 PUMP VOLUME (V) (ml) 2900 3 v (gal/ml) NA  
 PURGING DEVICE:  Dedicated  Peristaltic Pump  Bladder Pump  
 SAMPLING DEVICE:  Purging Pump  Disposable Bailor  Other  
 OVA:  FID  PID  In Casing (ppm) (initial) \_\_\_\_\_ (vented to) \_\_\_\_\_  
 IN BREATHING ZONE (ppm) (initial) \_\_\_\_\_ (vented to) \_\_\_\_\_  
 FINAL PUMP DEPTH (ft btoe) 186  
 SAMPLER'S SIGNATURE [Signature] DUPLICATE SAMPLE TIME \_\_\_\_\_

Time	Activity	Water Level (ft btoe)	Pump Depth (ft btoe)	Temp (°C)	EC (ms/cm)	pH	Turbidity (NTU)	Dissolved Oxygen (mg/L)	ORP (mV)	Color	Volume Purged (ml)	Pump Volumes Purged	Flow Rate (ml/min)
0800	Start Purge												
0816		176.24	186	21.91	0.996	7.24	8.50	4.94	-8.3	no color	2700	1.00	150
0819		176.24		21.81	0.997	7.24	8.02	5.24	-8.2		2700	1.12	
0822		176.24		21.73	0.997	7.26	6.47	5.90	-8.4		3100	1.29	
0825		176.15		21.80	0.998	7.27	6.50	6.20	-3.0		3400	1.41	
0828		176.15		21.89	0.998	7.31	6.21	6.28	-2.8		3700	1.54	
0831	sample	176.25	✓	21.83	0.998	7.33	5.89	6.37	-2.2	↓	4000	1.66	↓

PARAMETERS FOR WATER QUALITY STABILIZATION	
Temperature collect readings	Conductivity ± 3 %
pH ± 0.1	DO ± 0.3 mg/L
Turbidity < 10 NTUs (if > 10 NTUs ± 10 %)	
WL ± 0.1 foot	ORP ± 10 mV

Comments:

PSJ  
 90, 22, 8

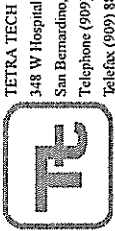

TETRA TECH  
 348 W Hospitality Ln., Suite 100  
 San Bernardino, CA 92408  
 Telephone (909) 381-1674  
 Telefax (909) 889-1339

GROUNDWATER MONITORING WELL  
 FIELD DATA LOG SHEET - SAMPLING

DATE 10-8-18 SITE NAME / NUMBER B-1 Chance Investigation  
 PROGRAM NAME B-1 Chance Investigation  
 PURGING DEVICE:  Dedicated  Peristaltic Pump  Bladder Pump  
 SAMPLING DEVICE:  Purging Pump  Disposable Bailor  Other  
 OVA:  FID  PID In Casing (ppm) (initial) \_\_\_\_\_ (vented to) \_\_\_\_\_  
 IN BREATHING ZONE (ppm) (initial) \_\_\_\_\_ (vented to) \_\_\_\_\_  
 MONITORING WELL IDENTIFICATION B-1-CW31  
 SAMPLE I.D. B-1-CW31-18QY DUPLICATE I.D. \_\_\_\_\_  
 STATIC WATER LEVEL (ft btoc) 176.10 WELL DEPTH (ft btoc) 204.95  
 WATER COLUMN (feet) 28.83 TUBE DIAMETER (in) 0.375  
 PUMP VOLUME (V) (ml) 2450 3 v (gal/ml) NA  
 WELL SAMPLE TIME 0742 DUPLICATE SAMPLE TIME \_\_\_\_\_  
 SAMPLER'S SIGNATURE [Signature]

Time	Activity	Water Level (ft btoc)	Pump Depth (ft btoc)	Temp (°C)	EC (ms/cm)	pH	Turbidity (NTU)	Dissolved Oxygen (mg/L)	ORP (mV)	Color	Volume Purged (ml)	Pump Volumes Purged	Flow Rate (ml/min)
0710	Start Purge												
0727		176.12	195	21.24	1,027	7.50	15.5	4.81	65.2	no color	2550	1.04	150
0730		176.12		21.10	1,026	7.45	14.9	5.17	69.0		3000	1.22	
0733		176.12		21.11	1,027	7.44	13.7	5.30	69.9		3950	1.90	
0736		176.12		21.09	1,026	7.44	12.2	5.46	70.9		3900	1.59	
0739		176.12		21.10	1,025	7.43	12.0	5.49	71.2		4350	1.77	
0742		176.12		21.07	1,029	7.42	11.8	5.50	70.8		4800	1.95	

PARAMETERS FOR WATER QUALITY STABILIZATION  
 Temperature collect readings Conductivity  $\pm 3 \%$   
 pH  $\pm 0.1$  DO  $\pm 0.3$  mg/L  
 Turbidity  $< 10$  NTUs (if  $> 10$  NTUs  $\pm 10 \%$ )  
 WL  $\pm 0.1$  foot ORP  $\pm 10$  mV

Comments:

100 PSI  
 R 22, 8



TETRA TECH  
 348 W Hospitality Ln, Suite 100  
 San Bernardino, CA 92408  
 Telephone (909) 381-1674  
 Telefax (909) 880-139

GROUNDWATER MONITORING WELL  
 FIELD DATA LOG SHEET - SAMPLING

DATE 10.8.18 SITE NAME / NUMBER \_\_\_\_\_  
 PROGRAM NAME B-1 Chroma Investigation  
 MONITORING WELL IDENTIFICATION B-1-CW32  
 SAMPLE I.D. B-1-CW32-1007 DUPLICATE I.D. B-1-CW32-1007-Dup IN BREATHING ZONE (ppm) \_\_\_\_\_  
 STATIC WATER LEVEL (ft btoc) 153.04 WELL DEPTH (ft btoc) 179.14 FINAL PUMP DEPTH (ft btoc) 64  
 WATER COLUMN (feet) 26.1 TUBE DIAMETER (in) 0.375 SAMPLER'S SIGNATURE [Signature]  
 PUMP VOLUME (V) (ml) 2150 3 v (gal/ml) NA WELL SAMPLE TIME 103 DUPLICATE SAMPLE TIME \_\_\_\_\_

Time	Activity	Water Level (ft btoc)	Pump Depth (ft btoc)	Temp (°C)	EC (ms/cm)	pH	Turbidity (NTU)	Dissolved Oxygen (mg/L)	ORP (mV)	Color	Volume Purged (ml)	Pump Volumes Purged	Flow Rate (ml/min)
1000	Start Purge	153.04	64										140
1016		153.05		24.37	0.865	6.98	8.83	5.70	108.2	no color	2240	1.04	
1019		153.05		24.47	0.859	7.07	8.60	6.54	114.3		2660	1.24	
1022		153.05		24.68	0.869	7.12	8.22	6.83	120.9		3080	1.43	
1025		153.05		24.84	0.867	7.23	8.05	6.85	122.2		3500	1.63	
1028		153.05		24.87	0.867	7.26	7.88	6.90	125.3		3920	1.82	
1031		153.05		24.89	0.868	7.25	7.63	6.93	129.5		4340	2.02	

PARAMETERS FOR WATER QUALITY STABILIZATION	
Temperature collect readings	Conductivity ± 3 %
pH ± 0.1	DO ± 0.3 mg/L
Turbidity < 10 NTUs (if > 10 NTUs ± 10 %)	
WL ± 0.1 foot	ORP ± 10 mV

Comments:

153, 22, 8

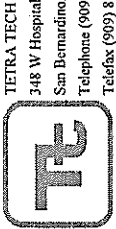

TETRA TECH  
 248 W Hospitality Ln, Suite 100  
 San Bernardino, CA 92408  
 Telephone (909) 381-1674  
 Telefax (909) 889-139

GROUNDWATER MONITORING WELL  
 FIELD DATA LOG SHEET - SAMPLING

DATE 10-8-18 SITE NAME / NUMBER B-1 PURGING DEVICE:  Dedicated  Peristaltic Pump  Bladder Pump  
 PROGRAM NAME B-1 Chromatic Investigation SAMPLING DEVICE:  Purging Pump  Disposable Bailor  Other  
 MONITORING WELL IDENTIFICATION B-1-CW33 DUCTILE I.D. — OVA:  FID  PID  In Casing (ppm) (initial) — (vented to) —  
 SAMPLE I.D. B-1-CW33-1824 WELL DEPTH (ft btoc) 2.18 IN BREATHING ZONE (ppm) (initial) — (vented to) —  
 STATIC WATER LEVEL (ft btoc) 172.95 FINAL PUMP DEPTH (ft btoc) 2.08  
 WATER COLUMN (feet) 25.05 TUBE DIAMETER (in) 3.78 SAMPLER'S SIGNATURE MCCXX W  
 PUMP VOLUME (V) (ml) 2800 3 v (gal/ml) NA WELL SAMPLE TIME 0621 DUPLICATE SAMPLE TIME

Time	Activity	Water Level (ft btoc)	Pump Depth (ft btoc)	Temp (°C)	EC (ms/cm)	pH	Turbidity (NTU)	Dissolved Oxygen (mg/L)	ORP (mV)	Color	Volume Purged (ml)	Pump Volumes Purged	Flow Rate (ml/min)
0540	Start Purge												100
0606		192.96	7.08	21.70	0.988	7.29	9.80	7.09	25.5	no color	2600	1.00	
0609		192.96		21.62	0.993	7.32	9.61	2.39	32.5		2900	1.11	
0612		192.96		21.57	0.993	7.33	9.58	7.52	38.9		2200	1.23	
0615		192.96		21.59	0.993	7.33	9.60	7.70	48.5		3500	1.34	
0618		192.96		21.99	0.994	7.34	9.87	7.74	49.1		3800	1.46	
0621		192.96		21.42	0.992	7.34	9.83	2.77	51.2	↓	4100	1.57	√

PARAMETERS FOR WATER QUALITY STABILIZATION  
 Temperature collect readings  
 pH ± 0.1  
 Conductivity ± 3 %  
 DO ± 0.3 mg/L  
 Turbidity < 10 NTUs (if > 10 NTUs ± 10 %)  
 WL ± 0.1 foot  
 ORP ± 10 mV

Comments: MS / ms D

90 PSI , 20 , 10



TETRA TECH  
 348 W Hospitality Ln, Suite 100  
 San Bernardino, CA 92408  
 Telephone (909) 381-1674  
 Telefax (909) 889-1379

GROUNDWATER MONITORING WELL  
 FIELD DATA LOG SHEET - SAMPLING

DATE 10-8-16 SITE NAME / NUMBER B-1 Chrome PURGING DEVICE:  Dedicated  Peristaltic Pump  Bladder Pump  
 PROGRAM NAME B-1 Chrome Investigator SAMPLING DEVICE:  Purging Pump  Disposable Bailor  Other  
 MONITORING WELL IDENTIFICATION B-1-CW34 OVA:  FID  PID  In Casing (ppm) (initial)          (vented to)           
 SAMPLE I.D. B-1-CW34-1804 IN BREATHING ZONE (ppm) (initial)          (vented to)           
 STATIC WATER LEVEL (ft btoe) 159.15 WELL DEPTH (ft btoe) 187.7 FINAL PUMP DEPTH (ft btoe) 169  
 WATER COLUMN (feet) 25.55 TUBE DIAMETER (in) 0.375 SAMPLER'S SIGNATURE Mappe w.  
 PUMP VOLUME (V) (ml) 2200 NA          WELL SAMPLE TIME 0939 DUPLICATE SAMPLE TIME         

Time	Activity	Water Level (ft btoe)	Pump Depth (ft btoe)	Temp (°C)	EC (ms/cm)	pH	Turbidity (NTU)	Dissolved Oxygen (mg/L)	ORP (mV)	Color	Volume Purged (ml)	Pump Volumes Purged	Flow Rate (ml/min)
0908	Start Purge												140
0929		159.16	169	26.32	1.272	7.40	5.20	4.11	116.2	no color	2240	1.01	
0927		159.16		26.17	1.270	7.44	5.11	4.84	114.7		2660	1.21	
0930		159.16		26.33	1.273	7.50	5.05	5.89	119.4		3080	1.40	
0933		159.16		26.28	1.281	7.52	5.18	5.78	115.8		3500	1.59	
0936		159.16		26.18	1.283	7.52	5.22	6.06	117.2		3920	1.78	
0939	sample	159.16		26.29	1.285	7.55	5.15	6.20	118.9		9340	1.97	

PARAMETERS FOR WATER QUALITY STABILIZATION	
Temperature collect readings	Conductivity ± 3 %
pH ± 0.1	DO ± 0.3 mg/L
Turbidity < 10 NTUs (if > 10 NTUs ± 10 %)	
WL ± 0.1 foot	ORP ± 10 mV

Comments:

90, 22, 8

# Appendix B

## Laboratory Analytical Reports

---

Quarterly Groundwater Monitoring Report, Third Quarter 2018

Former Lockheed Martin Plant B-1

Burbank, California





Calscience



**WORK ORDER NUMBER: 18-10-0597**

*The difference is service*



AIR | SOIL | WATER | MARINE CHEMISTRY

**Analytical Report For**

**Client:** Tetra Tech, Inc.

**Client Project Name:** B-1 Chrome Investigation / 100-SBO-T36323-05

**Attention:** Robert Sabater  
301 E. Vanderbilt Way, Suite 450  
San Bernardino, CA 92408-3562

Approved for release on 10/17/2018 by:  
Vikas Patel  
Project Manager

ResultLink ▶

Email your PM ▶

Eurofins Calscience (Calscience) certifies that the test results provided in this report meet all NELAC Institute requirements for parameters for which accreditation is required or available. Any exceptions to NELAC Institute requirements are noted in the case narrative. The original report of subcontracted analyses, if any, is attached to this report. The results in this report are limited to the sample(s) tested and any reproduction thereof must be made in its entirety. The client or recipient of this report is specifically prohibited from making material changes to said report and, to the extent that such changes are made, Calscience is not responsible, legally or otherwise. The client or recipient agrees to indemnify Calscience for any defense to any litigation which may arise.

# Contents

Client Project Name: B-1 Chrome Investigation / 100-SBO-T36323-05  
 Work Order Number: 18-10-0597

1	Work Order Narrative. . . . .	3
2	Sample Summary. . . . .	4
3	QC Association Summary. . . . .	5
4	Detections Summary. . . . .	6
5	Client Sample Data. . . . .	8
	5.1 EPA 218.6 Hexavalent Chromium Low Level (Aqueous). . . . .	8
	5.2 EPA 6020 ICP/MS Metals (Aqueous). . . . .	10
	5.3 1,4-Dioxane by EPA 8270C (M) SIM Isotope Dilution (Aqueous). . . . .	12
	5.4 EPA 8260B Volatile Organics (Aqueous). . . . .	14
	5.5 EPA 8260B SIM Emergent Volatiles (Aqueous). . . . .	41
6	Quality Control Sample Data. . . . .	44
	6.1 MS/MSD. . . . .	44
	6.2 PDS/PDSD. . . . .	56
	6.3 LCS/LCSD. . . . .	57
7	Sample Analysis Summary. . . . .	71
8	Glossary of Terms and Qualifiers. . . . .	72
9	Chain-of-Custody/Sample Receipt Form. . . . .	73

**Condition Upon Receipt:**

Samples were received under Chain-of-Custody (COC) on 10/08/18. They were assigned to Work Order 18-10-0597.

Unless otherwise noted on the Sample Receiving forms all samples were received in good condition and within the recommended EPA temperature criteria for the methods noted on the COC. The COC and Sample Receiving Documents are integral elements of the analytical report and are presented at the back of the report.

**Holding Times:**

All samples were analyzed within prescribed holding times (HT) and/or in accordance with the Calscience Sample Acceptance Policy unless otherwise noted in the analytical report and/or comprehensive case narrative, if required.

Any parameter identified in 40CFR Part 136.3 Table II that is designated as "analyze immediately" with a holding time of  $\leq 15$  minutes (40CFR-136.3 Table II, footnote 4), is considered a "field" test and the reported results will be qualified as being received outside of the stated holding time unless received at the laboratory within 15 minutes of the collection time.

**Quality Control:**

All quality control parameters (QC) were within established control limits except where noted in the QC summary forms or described further within this report.

**Subcontractor Information:**

Unless otherwise noted below (or on the subcontract form), no samples were subcontracted.

**Additional Comments:**

Air - Sorbent-extracted air methods (EPA TO-4A, EPA TO-10, EPA TO-13A, EPA TO-17): Analytical results are converted from mass/sample basis to mass/volume basis using client-supplied air volumes.

Solid - Unless otherwise indicated, solid sample data is reported on a wet weight basis, not corrected for % moisture. All QC results are always reported on a wet weight basis.

**DoD Projects:**

The test results contained in this report are accredited under the laboratory's ISO/IEC 17025:2005 and DoD-ELAP accreditation issued by the ANSI-ASQ National Accreditation Board. Refer to certificate and scope of accreditation ADE-1864.

## Sample Summary

Client: Tetra Tech, Inc.	Work Order:	18-10-0597
301 E. Vanderbilt Way, Suite 450	Project Name:	B-1 Chrome Investigation / 100-SBO-T36323-05
San Bernardino, CA 92408-3562	PO Number:	100-SBO-T36323-05
	Date/Time Received:	10/08/18 16:35
	Number of Containers:	80

Attn: Robert Sabater

Sample Identification	Lab Number	Collection Date and Time	Number of Containers	Matrix
B-1-CW30-18Q4	18-10-0597-1	10/08/18 08:31	9	Aqueous
B-1-CW31-18Q4	18-10-0597-2	10/08/18 07:42	9	Aqueous
B-1-CW32-18Q4	18-10-0597-3	10/08/18 10:31	9	Aqueous
B-1-CW33-18Q4	18-10-0597-4	10/08/18 06:21	29	Aqueous
B-1-CW34-18Q4	18-10-0597-5	10/08/18 09:39	9	Aqueous
TB-181008	18-10-0597-6	10/08/18 05:00	6	Aqueous
B-1-CW32-18Q4-DUP	18-10-0597-7	10/08/18 10:31	9	Aqueous



Calscience

## QC Association Summary

Work Order: 18-10-0597

Page 1 of 1

<u>Client Sample ID</u>	<u>Method Name</u>	<u>Type</u>	<u>Ext Name</u>	<u>Instrument</u>	<u>MS/MSD/SDP</u>	<u>LCS/LCSD</u>
B-1-CW30-18Q4	EPA 218.6 Hexavalent Chromium Low Level		N/A	IC 16	181008S01	181008L01
B-1-CW30-18Q4	EPA 6020 ICP/MS Metals		EPA 3020A Total	ICP/MS 05	181010SA4A	181010LA4
B-1-CW30-18Q4	EPA 8260B Volatile Organics		EPA 5030C	GC/MS L	*2	181010L043
B-1-CW30-18Q4	EPA 8260B SIM Emergent Volatiles		EPA 5030C	GC/MS M	181009S031	181009L078
B-1-CW30-18Q4	1,4-Dioxane by EPA 8270C (M) SIM Isotope Dilution		EPA 3510C	GC/MS DDD	181011S03	181011L03
B-1-CW31-18Q4	EPA 218.6 Hexavalent Chromium Low Level		N/A	IC 16	181008S01	181008L01
B-1-CW31-18Q4	EPA 6020 ICP/MS Metals		EPA 3020A Total	ICP/MS 05	181010SA4A	181010LA4
B-1-CW31-18Q4	EPA 8260B Volatile Organics		EPA 5030C	GC/MS L	*2	181010L043
B-1-CW31-18Q4	EPA 8260B Volatile Organics	R	EPA 5030C	GC/MS L	181011S003	181011L006
B-1-CW31-18Q4	EPA 8260B SIM Emergent Volatiles		EPA 5030C	GC/MS M	181009S031	181009L078
B-1-CW31-18Q4	1,4-Dioxane by EPA 8270C (M) SIM Isotope Dilution		EPA 3510C	GC/MS DDD	181011S03	181011L03
B-1-CW32-18Q4	EPA 218.6 Hexavalent Chromium Low Level		N/A	IC 16	181008S01	181008L01
B-1-CW32-18Q4	EPA 6020 ICP/MS Metals		EPA 3020A Total	ICP/MS 05	181010SA4A	181010LA4
B-1-CW32-18Q4	EPA 8260B Volatile Organics		EPA 5030C	GC/MS L	*2	181010L043
B-1-CW32-18Q4	EPA 8260B SIM Emergent Volatiles		EPA 5030C	GC/MS M	181009S031	181009L078
B-1-CW32-18Q4	1,4-Dioxane by EPA 8270C (M) SIM Isotope Dilution		EPA 3510C	GC/MS DDD	181011S03	181011L03
B-1-CW33-18Q4	EPA 218.6 Hexavalent Chromium Low Level		N/A	IC 16	181008S01	181008L01
B-1-CW33-18Q4	EPA 6020 ICP/MS Metals		EPA 3020A Total	ICP/MS 05	181010SA4A	181010LA4
B-1-CW33-18Q4	EPA 8260B Volatile Organics		EPA 5030C	GC/MS L	181009S009	181009L002
B-1-CW33-18Q4	EPA 8260B Volatile Organics	R	EPA 5030C	GC/MS L	*1	181010L043
B-1-CW33-18Q4	EPA 8260B SIM Emergent Volatiles		EPA 5030C	GC/MS M	181010S020	181010L051
B-1-CW33-18Q4	1,4-Dioxane by EPA 8270C (M) SIM Isotope Dilution		EPA 3510C	GC/MS DDD	181011S03	181011L03
B-1-CW34-18Q4	EPA 218.6 Hexavalent Chromium Low Level		N/A	IC 16	181008S01	181008L01
B-1-CW34-18Q4	EPA 6020 ICP/MS Metals		EPA 3020A Total	ICP/MS 05	181010SA4A	181010LA4
B-1-CW34-18Q4	EPA 8260B Volatile Organics		EPA 5030C	GC/MS L	*2	181010L043
B-1-CW34-18Q4	EPA 8260B SIM Emergent Volatiles		EPA 5030C	GC/MS M	181009S031	181009L078
B-1-CW34-18Q4	1,4-Dioxane by EPA 8270C (M) SIM Isotope Dilution		EPA 3510C	GC/MS DDD	181011S03	181011L03
TB-181008	EPA 8260B Volatile Organics		EPA 5030C	GC/MS L	181009S009	181009L002
TB-181008	EPA 8260B SIM Emergent Volatiles		EPA 5030C	GC/MS M	181009S031	181009L078
B-1-CW32-18Q4-DUP	EPA 218.6 Hexavalent Chromium Low Level		N/A	IC 16	181008S01	181008L01
B-1-CW32-18Q4-DUP	EPA 6020 ICP/MS Metals		EPA 3020A Total	ICP/MS 05	181010SA4A	181010LA4
B-1-CW32-18Q4-DUP	EPA 8260B Volatile Organics		EPA 5030C	GC/MS L	*2	181010L043
B-1-CW32-18Q4-DUP	EPA 8260B SIM Emergent Volatiles		EPA 5030C	GC/MS M	181009S031	181009L078
B-1-CW32-18Q4-DUP	1,4-Dioxane by EPA 8270C (M) SIM Isotope Dilution		EPA 3510C	GC/MS DDD	181011S03	181011L03

Return to Contents

1 = Dilution analysis performed, no associated matrix QC

2 = Limited sample received, no MS/MSD performed

R = Rerun

## Detections Summary

Client: Tetra Tech, Inc.  
 301 E. Vanderbilt Way, Suite 450  
 San Bernardino, CA 92408-3562

Work Order: 18-10-0597  
 Project Name: B-1 Chrome Investigation / 100-SBO-T36323-05  
 Received: 10/08/18

Attn: Robert Sabater

Page 1 of 2

### Client SampleID

Analyte	Result	Qualifiers	RL	Units	Method	Extraction
B-1-CW30-18Q4 (18-10-0597-1)						
Chromium, Hexavalent	0.63		0.020	ug/L	EPA 218.6	N/A
Chromium	0.0430		0.00100	mg/L	EPA 6020	EPA 3020A Total
Tetrachloroethene	140		4.0	ug/L	EPA 8260B	EPA 5030C
Trichloroethene	290		4.0	ug/L	EPA 8260B	EPA 5030C
B-1-CW31-18Q4 (18-10-0597-2)						
Chromium, Hexavalent	0.65		0.020	ug/L	EPA 218.6	N/A
Chromium	0.0370		0.00100	mg/L	EPA 6020	EPA 3020A Total
Chloroform	0.31	J	0.20*	ug/L	EPA 8260B	EPA 5030C
Trichloroethene	37		0.50	ug/L	EPA 8260B	EPA 5030C
Tetrachloroethene	39		2.0	ug/L	EPA 8260B	EPA 5030C
1,4-Dioxane	3.6		1.0	ug/L	EPA 8270C (M) SIM Isotope Dil	EPA 3510C
B-1-CW32-18Q4 (18-10-0597-3)						
Chromium, Hexavalent	4.9		0.020	ug/L	EPA 218.6	N/A
Chromium	0.0232		0.00100	mg/L	EPA 6020	EPA 3020A Total
1,1-Dichloroethene	0.42	J	0.28*	ug/L	EPA 8260B	EPA 5030C
Chloroform	4.0		0.50	ug/L	EPA 8260B	EPA 5030C
Tetrachloroethene	3.7		0.50	ug/L	EPA 8260B	EPA 5030C
Trichloroethene	35		0.50	ug/L	EPA 8260B	EPA 5030C
c-1,2-Dichloroethene	2.3		0.50	ug/L	EPA 8260B	EPA 5030C
1,2,3-Trichloropropane	0.0048	J	0.0025*	ug/L	EPA 8260B SIM	EPA 5030C

\* MDL is shown

## Detections Summary

Client: Tetra Tech, Inc.  
 301 E. Vanderbilt Way, Suite 450  
 San Bernardino, CA 92408-3562

Work Order: 18-10-0597  
 Project Name: B-1 Chrome Investigation / 100-SBO-T36323-05  
 Received: 10/08/18

Attn: Robert Sabater

Page 2 of 2

### Client SampleID

Analyte	Result	Qualifiers	RL	Units	Method	Extraction
<b>B-1-CW33-18Q4 (18-10-0597-4)</b>						
Chromium, Hexavalent	4.2		0.020	ug/L	EPA 218.6	N/A
Chromium	0.0133		0.00100	mg/L	EPA 6020	EPA 3020A Total
1,1,1-Trichloroethane	0.22	J	0.20*	ug/L	EPA 8260B	EPA 5030C
1,1,2-Trichloro-1,2,2-Trifluoroethane	17		0.50	ug/L	EPA 8260B	EPA 5030C
1,1-Dichloroethane	1.0		0.50	ug/L	EPA 8260B	EPA 5030C
1,1-Dichloroethene	23		0.50	ug/L	EPA 8260B	EPA 5030C
1,2,3-Trichloropropane	0.88	J	0.40*	ug/L	EPA 8260B	EPA 5030C
1,2-Dichloroethane	0.23	J	0.20*	ug/L	EPA 8260B	EPA 5030C
Benzene	0.38	J	0.20*	ug/L	EPA 8260B	EPA 5030C
Carbon Tetrachloride	0.64		0.50	ug/L	EPA 8260B	EPA 5030C
Chloroform	1.8		0.50	ug/L	EPA 8260B	EPA 5030C
c-1,2-Dichloroethene	2.2		0.50	ug/L	EPA 8260B	EPA 5030C
Tetrachloroethene	1900		50	ug/L	EPA 8260B	EPA 5030C
Trichloroethene	260		50	ug/L	EPA 8260B	EPA 5030C
1,2,3-Trichloropropane	0.98		0.12	ug/L	EPA 8260B SIM	EPA 5030C
1,4-Dioxane	1.4		1.0	ug/L	EPA 8270C (M) SIM Isotope Dil	EPA 3510C
<b>B-1-CW34-18Q4 (18-10-0597-5)</b>						
Chromium, Hexavalent	13		0.020	ug/L	EPA 218.6	N/A
Chromium	0.0200		0.00100	mg/L	EPA 6020	EPA 3020A Total
1,1-Dichloroethene	0.92		0.50	ug/L	EPA 8260B	EPA 5030C
Chloroform	1.5		0.50	ug/L	EPA 8260B	EPA 5030C
Dichlorodifluoromethane	0.52	J	0.40*	ug/L	EPA 8260B	EPA 5030C
Tetrachloroethene	11		0.50	ug/L	EPA 8260B	EPA 5030C
Trichloroethene	21		0.50	ug/L	EPA 8260B	EPA 5030C
c-1,2-Dichloroethene	8.8		0.50	ug/L	EPA 8260B	EPA 5030C
<b>B-1-CW32-18Q4-DUP (18-10-0597-7)</b>						
Chromium, Hexavalent	4.9		0.020	ug/L	EPA 218.6	N/A
Chromium	0.0236		0.00100	mg/L	EPA 6020	EPA 3020A Total
1,1-Dichloroethene	0.41	J	0.28*	ug/L	EPA 8260B	EPA 5030C
Chloroform	4.0		0.50	ug/L	EPA 8260B	EPA 5030C
Tetrachloroethene	3.7		0.50	ug/L	EPA 8260B	EPA 5030C
Trichloroethene	35		0.50	ug/L	EPA 8260B	EPA 5030C
c-1,2-Dichloroethene	2.2		0.50	ug/L	EPA 8260B	EPA 5030C
1,2,3-Trichloropropane	0.0047	J	0.0025*	ug/L	EPA 8260B SIM	EPA 5030C

Subcontracted analyses, if any, are not included in this summary.

\* MDL is shown

## Analytical Report

Tetra Tech, Inc.  
301 E. Vanderbilt Way, Suite 450  
San Bernardino, CA 92408-3562

Date Received: 10/08/18  
Work Order: 18-10-0597  
Preparation: N/A  
Method: EPA 218.6  
Units: ug/L

Project: B-1 Chrome Investigation / 100-SBO-T36323-05

Page 1 of 2

Client Sample Number	Lab Sample Number	Date/Time Collected	Matrix	Instrument	Date Prepared	Date/Time Analyzed	QC Batch ID
B-1-CW30-18Q4	18-10-0597-1-I	10/08/18 08:31	Aqueous	IC 16	N/A	10/08/18 19:42	181008L01

Comment(s): - Results were evaluated to the MDL (DL), concentrations  $\geq$  to the MDL (DL) but  $<$  RL (LOQ), if found, are qualified with a "J" flag.

Parameter	Result	RL	MDL	DF	Qualifiers
Chromium, Hexavalent	0.63	0.020	0.0099	1.00	

B-1-CW31-18Q4	18-10-0597-2-I	10/08/18 07:42	Aqueous	IC 16	N/A	10/08/18 19:52	181008L01
---------------	----------------	-------------------	---------	-------	-----	-------------------	-----------

Comment(s): - Results were evaluated to the MDL (DL), concentrations  $\geq$  to the MDL (DL) but  $<$  RL (LOQ), if found, are qualified with a "J" flag.

Parameter	Result	RL	MDL	DF	Qualifiers
Chromium, Hexavalent	0.65	0.020	0.0099	1.00	

B-1-CW32-18Q4	18-10-0597-3-I	10/08/18 10:31	Aqueous	IC 16	N/A	10/08/18 20:04	181008L01
---------------	----------------	-------------------	---------	-------	-----	-------------------	-----------

Comment(s): - Results were evaluated to the MDL (DL), concentrations  $\geq$  to the MDL (DL) but  $<$  RL (LOQ), if found, are qualified with a "J" flag.

Parameter	Result	RL	MDL	DF	Qualifiers
Chromium, Hexavalent	4.9	0.020	0.0099	1.00	

B-1-CW33-18Q4	18-10-0597-4-B2	10/08/18 06:21	Aqueous	IC 16	N/A	10/08/18 20:15	181008L01
---------------	-----------------	-------------------	---------	-------	-----	-------------------	-----------

Comment(s): - Results were evaluated to the MDL (DL), concentrations  $\geq$  to the MDL (DL) but  $<$  RL (LOQ), if found, are qualified with a "J" flag.

Parameter	Result	RL	MDL	DF	Qualifiers
Chromium, Hexavalent	4.2	0.020	0.0099	1.00	

B-1-CW34-18Q4	18-10-0597-5-I	10/08/18 09:39	Aqueous	IC 16	N/A	10/08/18 20:26	181008L01
---------------	----------------	-------------------	---------	-------	-----	-------------------	-----------

Comment(s): - Results were evaluated to the MDL (DL), concentrations  $\geq$  to the MDL (DL) but  $<$  RL (LOQ), if found, are qualified with a "J" flag.

Parameter	Result	RL	MDL	DF	Qualifiers
Chromium, Hexavalent	13	0.020	0.0099	1.00	

B-1-CW32-18Q4-DUP	18-10-0597-7-I	10/08/18 10:31	Aqueous	IC 16	N/A	10/08/18 20:38	181008L01
-------------------	----------------	-------------------	---------	-------	-----	-------------------	-----------

Comment(s): - Results were evaluated to the MDL (DL), concentrations  $\geq$  to the MDL (DL) but  $<$  RL (LOQ), if found, are qualified with a "J" flag.

Parameter	Result	RL	MDL	DF	Qualifiers
Chromium, Hexavalent	4.9	0.020	0.0099	1.00	

RL: Reporting Limit. DF: Dilution Factor. MDL: Method Detection Limit.



## Analytical Report

Tetra Tech, Inc.	Date Received:	10/08/18
301 E. Vanderbilt Way, Suite 450	Work Order:	18-10-0597
San Bernardino, CA 92408-3562	Preparation:	N/A
	Method:	EPA 218.6
	Units:	ug/L

Project: B-1 Chrome Investigation / 100-SBO-T36323-05 Page 2 of 2

Client Sample Number	Lab Sample Number	Date/Time Collected	Matrix	Instrument	Date Prepared	Date/Time Analyzed	QC Batch ID
<b>Method Blank</b>	<b>099-14-567-339</b>	<b>N/A</b>	<b>Aqueous</b>	<b>IC 16</b>	<b>N/A</b>	<b>10/08/18 18:55</b>	<b>181008L01</b>

Comment(s): - Results were evaluated to the MDL (DL), concentrations  $\geq$  to the MDL (DL) but  $<$  RL (LOQ), if found, are qualified with a "J" flag.

<u>Parameter</u>	<u>Result</u>	<u>RL</u>	<u>MDL</u>	<u>DF</u>	<u>Qualifiers</u>
Chromium, Hexavalent	ND	0.020	0.0099	1.00	

DRAFT

Return to Contents 

RL: Reporting Limit. DF: Dilution Factor. MDL: Method Detection Limit.

## Analytical Report

Tetra Tech, Inc.  
 301 E. Vanderbilt Way, Suite 450  
 San Bernardino, CA 92408-3562

Date Received: 10/08/18  
 Work Order: 18-10-0597  
 Preparation: EPA 3020A Total  
 Method: EPA 6020  
 Units: mg/L

Project: B-1 Chrome Investigation / 100-SBO-T36323-05

Page 1 of 2

Client Sample Number	Lab Sample Number	Date/Time Collected	Matrix	Instrument	Date Prepared	Date/Time Analyzed	QC Batch ID
B-1-CW30-18Q4	18-10-0597-1-G	10/08/18 08:31	Aqueous	ICP/MS 05	10/10/18	10/11/18 15:48	181010LA4

Comment(s): - Results were evaluated to the MDL (DL), concentrations  $\geq$  to the MDL (DL) but  $<$  RL (LOQ), if found, are qualified with a "J" flag.

Parameter	Result	RL	MDL	DF	Qualifiers
Chromium	0.0430	0.00100	0.000402	1.00	

Client Sample Number	Lab Sample Number	Date/Time Collected	Matrix	Instrument	Date Prepared	Date/Time Analyzed	QC Batch ID
B-1-CW31-18Q4	18-10-0597-2-G	10/08/18 07:42	Aqueous	ICP/MS 05	10/10/18	10/11/18 15:49	181010LA4

Comment(s): - Results were evaluated to the MDL (DL), concentrations  $\geq$  to the MDL (DL) but  $<$  RL (LOQ), if found, are qualified with a "J" flag.

Parameter	Result	RL	MDL	DF	Qualifiers
Chromium	0.0370	0.00100	0.000402	1.00	

Client Sample Number	Lab Sample Number	Date/Time Collected	Matrix	Instrument	Date Prepared	Date/Time Analyzed	QC Batch ID
B-1-CW32-18Q4	18-10-0597-3-G	10/08/18 10:31	Aqueous	ICP/MS 05	10/10/18	10/11/18 15:53	181010LA4

Comment(s): - Results were evaluated to the MDL (DL), concentrations  $\geq$  to the MDL (DL) but  $<$  RL (LOQ), if found, are qualified with a "J" flag.

Parameter	Result	RL	MDL	DF	Qualifiers
Chromium	0.0232	0.00100	0.000402	1.00	

Client Sample Number	Lab Sample Number	Date/Time Collected	Matrix	Instrument	Date Prepared	Date/Time Analyzed	QC Batch ID
B-1-CW33-18Q4	18-10-0597-4-M	10/08/18 06:21	Aqueous	ICP/MS 05	10/10/18	10/11/18 15:47	181010LA4

Comment(s): - Results were evaluated to the MDL (DL), concentrations  $\geq$  to the MDL (DL) but  $<$  RL (LOQ), if found, are qualified with a "J" flag.

Parameter	Result	RL	MDL	DF	Qualifiers
Chromium	0.0133	0.00100	0.000402	1.00	

Client Sample Number	Lab Sample Number	Date/Time Collected	Matrix	Instrument	Date Prepared	Date/Time Analyzed	QC Batch ID
B-1-CW34-18Q4	18-10-0597-5-G	10/08/18 09:39	Aqueous	ICP/MS 05	10/10/18	10/11/18 15:55	181010LA4

Comment(s): - Results were evaluated to the MDL (DL), concentrations  $\geq$  to the MDL (DL) but  $<$  RL (LOQ), if found, are qualified with a "J" flag.

Parameter	Result	RL	MDL	DF	Qualifiers
Chromium	0.0200	0.00100	0.000402	1.00	

Client Sample Number	Lab Sample Number	Date/Time Collected	Matrix	Instrument	Date Prepared	Date/Time Analyzed	QC Batch ID
B-1-CW32-18Q4-DUP	18-10-0597-7-G	10/08/18 10:31	Aqueous	ICP/MS 05	10/10/18	10/11/18 15:56	181010LA4

Comment(s): - Results were evaluated to the MDL (DL), concentrations  $\geq$  to the MDL (DL) but  $<$  RL (LOQ), if found, are qualified with a "J" flag.

Parameter	Result	RL	MDL	DF	Qualifiers
Chromium	0.0236	0.00100	0.000402	1.00	

RL: Reporting Limit. DF: Dilution Factor. MDL: Method Detection Limit.

### Analytical Report

Tetra Tech, Inc.  
 301 E. Vanderbilt Way, Suite 450  
 San Bernardino, CA 92408-3562

Date Received: 10/08/18  
 Work Order: 18-10-0597  
 Preparation: EPA 3020A Total  
 Method: EPA 6020  
 Units: mg/L

Project: B-1 Chrome Investigation / 100-SBO-T36323-05

Page 2 of 2

Client Sample Number	Lab Sample Number	Date/Time Collected	Matrix	Instrument	Date Prepared	Date/Time Analyzed	QC Batch ID
<b>Method Blank</b>	<b>096-06-003-6038</b>	<b>N/A</b>	<b>Aqueous</b>	<b>ICP/MS 05</b>	<b>10/10/18</b>	<b>10/11/18 16:35</b>	<b>181010LA4</b>

Comment(s): - Results were evaluated to the MDL (DL), concentrations  $\geq$  to the MDL (DL) but  $<$  RL (LOQ), if found, are qualified with a "J" flag.

<u>Parameter</u>	<u>Result</u>	<u>RL</u>	<u>MDL</u>	<u>DF</u>	<u>Qualifiers</u>
Chromium	ND	0.00100	0.000402	1.00	

DRAFT

↑  
Return to Contents

RL: Reporting Limit. DF: Dilution Factor. MDL: Method Detection Limit.

## Analytical Report

Tetra Tech, Inc.  
301 E. Vanderbilt Way, Suite 450  
San Bernardino, CA 92408-3562

Date Received: 10/08/18  
Work Order: 18-10-0597  
Preparation: EPA 3510C  
Method: EPA 8270C (M) SIM Isotope Dil  
Units: ug/L

Project: B-1 Chrome Investigation / 100-SBO-T36323-05

Page 1 of 2

Client Sample Number	Lab Sample Number	Date/Time Collected	Matrix	Instrument	Date Prepared	Date/Time Analyzed	QC Batch ID
B-1-CW30-18Q4	18-10-0597-1-H	10/08/18 08:31	Aqueous	GC/MS DDD	10/11/18	10/12/18 07:08	181011L03

Comment(s): - Results were evaluated to the MDL (DL), concentrations  $\geq$  to the MDL (DL) but  $<$  RL (LOQ), if found, are qualified with a "J" flag.

Parameter	Result	RL	MDL	DF	Qualifiers
1,4-Dioxane	ND	1.0	0.28	1.00	
Surrogate	Rec. (%)	Control Limits	Qualifiers		
Nitrobenzene-d5	105	56-123			
1,4-Dioxane-d8(IDS-IS)	41	30-120			

Client Sample Number	Lab Sample Number	Date/Time Collected	Matrix	Instrument	Date Prepared	Date/Time Analyzed	QC Batch ID
B-1-CW31-18Q4	18-10-0597-2-H	10/08/18 07:42	Aqueous	GC/MS DDD	10/11/18	10/12/18 07:24	181011L03

Comment(s): - Results were evaluated to the MDL (DL), concentrations  $\geq$  to the MDL (DL) but  $<$  RL (LOQ), if found, are qualified with a "J" flag.

Parameter	Result	RL	MDL	DF	Qualifiers
1,4-Dioxane	3.6	1.0	0.28	1.00	
Surrogate	Rec. (%)	Control Limits	Qualifiers		
Nitrobenzene-d5	101	56-123			
1,4-Dioxane-d8(IDS-IS)	43	30-120			

Client Sample Number	Lab Sample Number	Date/Time Collected	Matrix	Instrument	Date Prepared	Date/Time Analyzed	QC Batch ID
B-1-CW32-18Q4	18-10-0597-3-H	10/08/18 10:31	Aqueous	GC/MS DDD	10/11/18	10/12/18 07:39	181011L03

Comment(s): - Results were evaluated to the MDL (DL), concentrations  $\geq$  to the MDL (DL) but  $<$  RL (LOQ), if found, are qualified with a "J" flag.

Parameter	Result	RL	MDL	DF	Qualifiers
1,4-Dioxane	ND	1.0	0.28	1.00	
Surrogate	Rec. (%)	Control Limits	Qualifiers		
Nitrobenzene-d5	97	56-123			
1,4-Dioxane-d8(IDS-IS)	44	30-120			

Client Sample Number	Lab Sample Number	Date/Time Collected	Matrix	Instrument	Date Prepared	Date/Time Analyzed	QC Batch ID
B-1-CW33-18Q4	18-10-0597-4-O	10/08/18 06:21	Aqueous	GC/MS DDD	10/11/18	10/12/18 07:55	181011L03

Comment(s): - Results were evaluated to the MDL (DL), concentrations  $\geq$  to the MDL (DL) but  $<$  RL (LOQ), if found, are qualified with a "J" flag.

Parameter	Result	RL	MDL	DF	Qualifiers
1,4-Dioxane	1.4	1.0	0.28	1.00	
Surrogate	Rec. (%)	Control Limits	Qualifiers		
Nitrobenzene-d5	107	56-123			
1,4-Dioxane-d8(IDS-IS)	49	30-120			

RL: Reporting Limit. DF: Dilution Factor. MDL: Method Detection Limit.

## Analytical Report

Tetra Tech, Inc.  
301 E. Vanderbilt Way, Suite 450  
San Bernardino, CA 92408-3562

Date Received: 10/08/18  
Work Order: 18-10-0597  
Preparation: EPA 3510C  
Method: EPA 8270C (M) SIM Isotope Dil  
Units: ug/L

Project: B-1 Chrome Investigation / 100-SBO-T36323-05

Page 2 of 2

Client Sample Number	Lab Sample Number	Date/Time Collected	Matrix	Instrument	Date Prepared	Date/Time Analyzed	QC Batch ID
B-1-CW34-18Q4	18-10-0597-5-H	10/08/18 09:39	Aqueous	GC/MS DDD	10/11/18	10/12/18 08:11	181011L03

Comment(s): - Results were evaluated to the MDL (DL), concentrations  $\geq$  to the MDL (DL) but  $<$  RL (LOQ), if found, are qualified with a "J" flag.

Parameter	Result	RL	MDL	DF	Qualifiers
1,4-Dioxane	ND	1.0	0.28	1.00	
Surrogate	Rec. (%)	Control Limits	Qualifiers		
Nitrobenzene-d5	97	56-123			
1,4-Dioxane-d8(IDS-IS)	46	30-120			

Client Sample Number	Lab Sample Number	Date/Time Collected	Matrix	Instrument	Date Prepared	Date/Time Analyzed	QC Batch ID
B-1-CW32-18Q4-DUP	18-10-0597-7-H	10/08/18 10:31	Aqueous	GC/MS DDD	10/11/18	10/12/18 08:27	181011L03

Comment(s): - Results were evaluated to the MDL (DL), concentrations  $\geq$  to the MDL (DL) but  $<$  RL (LOQ), if found, are qualified with a "J" flag.

Parameter	Result	RL	MDL	DF	Qualifiers
1,4-Dioxane	ND	1.0	0.28	1.00	
Surrogate	Rec. (%)	Control Limits	Qualifiers		
Nitrobenzene-d5	104	56-123			
1,4-Dioxane-d8(IDS-IS)	43	30-120			

Client Sample Number	Lab Sample Number	Date/Time Collected	Matrix	Instrument	Date Prepared	Date/Time Analyzed	QC Batch ID
Method Blank	099-16-216-1519	N/A	Aqueous	GC/MS DDD	10/11/18	10/12/18 06:04	181011L03

Comment(s): - Results were evaluated to the MDL (DL), concentrations  $\geq$  to the MDL (DL) but  $<$  RL (LOQ), if found, are qualified with a "J" flag.

Parameter	Result	RL	MDL	DF	Qualifiers
1,4-Dioxane	ND	1.0	0.28	1.00	
Surrogate	Rec. (%)	Control Limits	Qualifiers		
Nitrobenzene-d5	105	56-123			
1,4-Dioxane-d8(IDS-IS)	45	30-120			

RL: Reporting Limit. DF: Dilution Factor. MDL: Method Detection Limit.

## Analytical Report

Tetra Tech, Inc.  
 301 E. Vanderbilt Way, Suite 450  
 San Bernardino, CA 92408-3562

Date Received: 10/08/18  
 Work Order: 18-10-0597  
 Preparation: EPA 5030C  
 Method: EPA 8260B  
 Units: ug/L

Project: B-1 Chrome Investigation / 100-SBO-T36323-05

Page 1 of 27

Client Sample Number	Lab Sample Number	Date/Time Collected	Matrix	Instrument	Date Prepared	Date/Time Analyzed	QC Batch ID
B-1-CW30-18Q4	18-10-0597-1-B	10/08/18 08:31	Aqueous	GC/MS L	10/10/18	10/10/18 17:01	181010L043

Comment(s): - Results were evaluated to the MDL (DL), concentrations  $\geq$  to the MDL (DL) but  $<$  RL (LOQ), if found, are qualified with a "J" flag.

Parameter	Result	RL	MDL	DF	Qualifiers
1,1,1,2-Tetrachloroethane	ND	4.0	1.6	8.00	
1,1,1-Trichloroethane	ND	4.0	1.6	8.00	
1,1,2,2-Tetrachloroethane	ND	4.0	1.6	8.00	
1,1,2-Trichloro-1,2,2-Trifluoroethane	ND	4.0	1.9	8.00	
1,1,2-Trichloroethane	ND	4.0	1.6	8.00	
1,1-Dichloroethane	ND	4.0	1.6	8.00	
1,1-Dichloroethene	ND	4.0	2.2	8.00	
1,1-Dichloropropene	ND	4.0	2.4	8.00	
1,2,3-Trichlorobenzene	ND	4.0	1.6	8.00	
1,2,3-Trichloropropane	ND	8.0	3.2	8.00	
1,2,4-Trichlorobenzene	ND	4.0	1.6	8.00	
1,2,4-Trimethylbenzene	ND	4.0	1.6	8.00	
1,2-Dibromo-3-Chloropropane	ND	40	16	8.00	
1,2-Dibromoethane	ND	4.0	1.6	8.00	
1,2-Dichlorobenzene	ND	4.0	1.6	8.00	
1,2-Dichloroethane	ND	4.0	1.6	8.00	
1,2-Dichloropropane	ND	4.0	1.6	8.00	
1,3,5-Trimethylbenzene	ND	4.0	1.6	8.00	
1,3-Dichlorobenzene	ND	4.0	2.2	8.00	
1,3-Dichloropropane	ND	8.0	3.2	8.00	
1,4-Dichlorobenzene	ND	4.0	1.6	8.00	
2,2-Dichloropropane	ND	8.0	3.2	8.00	
2-Butanone	ND	40	16	8.00	
2-Chlorotoluene	ND	4.0	1.6	8.00	
2-Hexanone	ND	80	32	8.00	
4-Chlorotoluene	ND	4.0	2.8	8.00	
4-Methyl-2-Pentanone	ND	40	16	8.00	
Acetone	ND	80	32	8.00	
Benzene	ND	4.0	1.6	8.00	
Bromobenzene	ND	4.0	2.6	8.00	
Bromochloromethane	ND	8.0	3.2	8.00	
Bromodichloromethane	ND	4.0	1.6	8.00	
Bromoform	ND	4.0	2.0	8.00	
Bromomethane	ND	8.0	3.2	8.00	

RL: Reporting Limit. DF: Dilution Factor. MDL: Method Detection Limit.

## Analytical Report

Tetra Tech, Inc.  
 301 E. Vanderbilt Way, Suite 450  
 San Bernardino, CA 92408-3562

Date Received: 10/08/18  
 Work Order: 18-10-0597  
 Preparation: EPA 5030C  
 Method: EPA 8260B  
 Units: ug/L

Project: B-1 Chrome Investigation / 100-SBO-T36323-05

Page 2 of 27

<u>Parameter</u>	<u>Result</u>	<u>RL</u>	<u>MDL</u>	<u>DF</u>	<u>Qualifiers</u>
Carbon Disulfide	ND	8.0	3.2	8.00	
Carbon Tetrachloride	ND	4.0	1.6	8.00	
Chlorobenzene	ND	4.0	1.6	8.00	
Chloroethane	ND	4.0	2.5	8.00	
Chloroform	ND	4.0	1.6	8.00	
Chloromethane	ND	4.0	2.4	8.00	
Dibromochloromethane	ND	4.0	1.6	8.00	
Dibromomethane	ND	4.0	1.6	8.00	
Dichlorodifluoromethane	ND	8.0	3.2	8.00	
Ethylbenzene	ND	4.0	1.6	8.00	
Isopropylbenzene	ND	4.0	1.6	8.00	
Methylene Chloride	ND	8.0	6.4	8.00	
Naphthalene	ND	8.0	3.2	8.00	
Styrene	ND	4.0	1.6	8.00	
Tetrachloroethene	140	4.0	1.6	8.00	
Toluene	ND	4.0	1.6	8.00	
t-1,2-Dichloroethene	ND	4.0	1.6	8.00	
Trichloroethene	290	4.0	2.3	8.00	
Trichlorofluoromethane	ND	4.0	1.6	8.00	
Vinyl Acetate	ND	40	16	8.00	
Vinyl Chloride	ND	4.0	1.6	8.00	
c-1,3-Dichloropropene	ND	4.0	1.6	8.00	
c-1,2-Dichloroethene	ND	4.0	1.6	8.00	
n-Butylbenzene	ND	4.0	1.6	8.00	
n-Propylbenzene	ND	4.0	1.6	8.00	
o-Xylene	ND	4.0	2.5	8.00	
p-Isopropyltoluene	ND	4.0	1.6	8.00	
sec-Butylbenzene	ND	4.0	1.6	8.00	
t-1,3-Dichloropropene	ND	4.0	1.6	8.00	
tert-Butylbenzene	ND	4.0	1.6	8.00	
p/m-Xylene	ND	4.0	1.6	8.00	
Methyl-t-Butyl Ether (MTBE)	ND	4.0	1.6	8.00	
2-Chloroethyl Vinyl Ether	ND	40	33	8.00	
Hexachloro-1,3-Butadiene	ND	16	6.4	8.00	
Iodomethane	ND	200	40	8.00	

<u>Surrogate</u>	<u>Rec. (%)</u>	<u>Control Limits</u>	<u>Qualifiers</u>
1,4-Bromofluorobenzene	92	68-120	
Dibromofluoromethane	102	80-127	

RL: Reporting Limit. DF: Dilution Factor. MDL: Method Detection Limit.

## Analytical Report

Tetra Tech, Inc.  
301 E. Vanderbilt Way, Suite 450  
San Bernardino, CA 92408-3562

Date Received: 10/08/18  
Work Order: 18-10-0597  
Preparation: EPA 5030C  
Method: EPA 8260B  
Units: ug/L

Project: B-1 Chrome Investigation / 100-SBO-T36323-05

Page 3 of 27

<u>Surrogate</u>	<u>Rec. (%)</u>	<u>Control Limits</u>	<u>Qualifiers</u>
1,2-Dichloroethane-d4	107	80-128	
Toluene-d8	99	80-120	

DRAFT

Return to Contents 

RL: Reporting Limit. DF: Dilution Factor. MDL: Method Detection Limit.



## Analytical Report

Tetra Tech, Inc.  
 301 E. Vanderbilt Way, Suite 450  
 San Bernardino, CA 92408-3562

Date Received: 10/08/18  
 Work Order: 18-10-0597  
 Preparation: EPA 5030C  
 Method: EPA 8260B  
 Units: ug/L

Project: B-1 Chrome Investigation / 100-SBO-T36323-05

Page 4 of 27

Client Sample Number	Lab Sample Number	Date/Time Collected	Matrix	Instrument	Date Prepared	Date/Time Analyzed	QC Batch ID
B-1-CW31-18Q4	18-10-0597-2-B	10/08/18 07:42	Aqueous	GC/MS L	10/10/18	10/10/18 17:31	181010L043

Comment(s): - Results were evaluated to the MDL (DL), concentrations  $\geq$  to the MDL (DL) but  $<$  RL (LOQ), if found, are qualified with a "J" flag.

Parameter	Result	RL	MDL	DF	Qualifiers
1,1,1,2-Tetrachloroethane	ND	0.50	0.20	1.00	
1,1,1-Trichloroethane	ND	0.50	0.20	1.00	
1,1,2,2-Tetrachloroethane	ND	0.50	0.20	1.00	
1,1,2-Trichloro-1,2,2-Trifluoroethane	ND	0.50	0.24	1.00	
1,1,2-Trichloroethane	ND	0.50	0.20	1.00	
1,1-Dichloroethane	ND	0.50	0.20	1.00	
1,1-Dichloroethene	ND	0.50	0.28	1.00	
1,1-Dichloropropene	ND	0.50	0.30	1.00	
1,2,3-Trichlorobenzene	ND	0.50	0.20	1.00	
1,2,3-Trichloropropane	ND	1.0	0.40	1.00	
1,2,4-Trichlorobenzene	ND	0.50	0.20	1.00	
1,2,4-Trimethylbenzene	ND	0.50	0.20	1.00	
1,2-Dibromo-3-Chloropropane	ND	5.0	2.0	1.00	
1,2-Dibromoethane	ND	0.50	0.20	1.00	
1,2-Dichlorobenzene	ND	0.50	0.20	1.00	
1,2-Dichloroethane	ND	0.50	0.20	1.00	
1,2-Dichloropropane	ND	0.50	0.20	1.00	
1,3,5-Trimethylbenzene	ND	0.50	0.20	1.00	
1,3-Dichlorobenzene	ND	0.50	0.28	1.00	
1,3-Dichloropropane	ND	1.0	0.40	1.00	
1,4-Dichlorobenzene	ND	0.50	0.20	1.00	
2,2-Dichloropropane	ND	1.0	0.40	1.00	
2-Butanone	ND	5.0	2.0	1.00	
2-Chlorotoluene	ND	0.50	0.20	1.00	
2-Hexanone	ND	10	4.0	1.00	
4-Chlorotoluene	ND	0.50	0.36	1.00	
4-Methyl-2-Pentanone	ND	5.0	2.0	1.00	
Acetone	ND	10	4.0	1.00	
Benzene	ND	0.50	0.20	1.00	
Bromobenzene	ND	0.50	0.32	1.00	
Bromochloromethane	ND	1.0	0.40	1.00	
Bromodichloromethane	ND	0.50	0.20	1.00	
Bromoform	ND	0.50	0.25	1.00	
Bromomethane	ND	1.0	0.40	1.00	

RL: Reporting Limit. DF: Dilution Factor. MDL: Method Detection Limit.

## Analytical Report

Tetra Tech, Inc.  
 301 E. Vanderbilt Way, Suite 450  
 San Bernardino, CA 92408-3562

Date Received: 10/08/18  
 Work Order: 18-10-0597  
 Preparation: EPA 5030C  
 Method: EPA 8260B  
 Units: ug/L

Project: B-1 Chrome Investigation / 100-SBO-T36323-05

Page 5 of 27

<u>Parameter</u>	<u>Result</u>	<u>RL</u>	<u>MDL</u>	<u>DF</u>	<u>Qualifiers</u>
Carbon Disulfide	ND	1.0	0.40	1.00	
Carbon Tetrachloride	ND	0.50	0.20	1.00	
Chlorobenzene	ND	0.50	0.20	1.00	
Chloroethane	ND	0.50	0.32	1.00	
Chloroform	0.31	0.50	0.20	1.00	J
Chloromethane	ND	0.50	0.29	1.00	
Dibromochloromethane	ND	0.50	0.20	1.00	
Dibromomethane	ND	0.50	0.20	1.00	
Dichlorodifluoromethane	ND	1.0	0.40	1.00	
Ethylbenzene	ND	0.50	0.20	1.00	
Isopropylbenzene	ND	0.50	0.20	1.00	
Methylene Chloride	ND	1.0	0.80	1.00	
Naphthalene	ND	1.0	0.40	1.00	
Styrene	ND	0.50	0.20	1.00	
Toluene	ND	0.50	0.20	1.00	
t-1,2-Dichloroethene	ND	0.50	0.20	1.00	
Trichloroethene	37	0.50	0.29	1.00	
Trichlorofluoromethane	ND	0.50	0.20	1.00	
Vinyl Acetate	ND	5.0	2.0	1.00	
Vinyl Chloride	ND	0.50	0.20	1.00	
c-1,3-Dichloropropene	ND	0.50	0.20	1.00	
c-1,2-Dichloroethene	ND	0.50	0.20	1.00	
n-Butylbenzene	ND	0.50	0.20	1.00	
n-Propylbenzene	ND	0.50	0.20	1.00	
o-Xylene	ND	0.50	0.32	1.00	
p-Isopropyltoluene	ND	0.50	0.20	1.00	
sec-Butylbenzene	ND	0.50	0.20	1.00	
t-1,3-Dichloropropene	ND	0.50	0.20	1.00	
tert-Butylbenzene	ND	0.50	0.20	1.00	
p/m-Xylene	ND	0.50	0.20	1.00	
Methyl-t-Butyl Ether (MTBE)	ND	0.50	0.20	1.00	
2-Chloroethyl Vinyl Ether	ND	5.0	4.2	1.00	
Hexachloro-1,3-Butadiene	ND	2.0	0.80	1.00	
Iodomethane	ND	25	5.0	1.00	
<u>Surrogate</u>	<u>Rec. (%)</u>	<u>Control Limits</u>	<u>Qualifiers</u>		
1,4-Bromofluorobenzene	91	68-120			
Dibromofluoromethane	104	80-127			
1,2-Dichloroethane-d4	108	80-128			

RL: Reporting Limit. DF: Dilution Factor. MDL: Method Detection Limit.

## Analytical Report

Tetra Tech, Inc.  
301 E. Vanderbilt Way, Suite 450  
San Bernardino, CA 92408-3562

Date Received: 10/08/18  
Work Order: 18-10-0597  
Preparation: EPA 5030C  
Method: EPA 8260B  
Units: ug/L

Project: B-1 Chrome Investigation / 100-SBO-T36323-05

Page 6 of 27

<u>Surrogate</u>	<u>Rec. (%)</u>	<u>Control Limits</u>	<u>Qualifiers</u>
Toluene-d8	97	80-120	

Client Sample Number	Lab Sample Number	Date/Time Collected	Matrix	Instrument	Date Prepared	Date/Time Analyzed	QC Batch ID
<b>B-1-CW31-18Q4</b>	<b>18-10-0597-2-C</b>	<b>10/08/18 07:42</b>	<b>Aqueous</b>	<b>GC/MS L</b>	<b>10/11/18</b>	<b>10/11/18 14:00</b>	<b>181011L006</b>

Comment(s): - Results were evaluated to the MDL (DL), concentrations  $\geq$  to the MDL (DL) but  $<$  RL (LOQ), if found, are qualified with a "J" flag.

<u>Parameter</u>	<u>Result</u>	<u>RL</u>	<u>MDL</u>	<u>DF</u>	<u>Qualifiers</u>
Tetrachloroethene	39	2.0	0.80	4.00	

<u>Surrogate</u>	<u>Rec. (%)</u>	<u>Control Limits</u>	<u>Qualifiers</u>
1,4-Bromofluorobenzene	96	68-120	
Dibromofluoromethane	99	80-127	
1,2-Dichloroethane-d4	105	80-128	
Toluene-d8	97	80-120	

RL: Reporting Limit. DF: Dilution Factor. MDL: Method Detection Limit.

## Analytical Report

Tetra Tech, Inc.  
 301 E. Vanderbilt Way, Suite 450  
 San Bernardino, CA 92408-3562

Date Received: 10/08/18  
 Work Order: 18-10-0597  
 Preparation: EPA 5030C  
 Method: EPA 8260B  
 Units: ug/L

Project: B-1 Chrome Investigation / 100-SBO-T36323-05

Page 7 of 27

Client Sample Number	Lab Sample Number	Date/Time Collected	Matrix	Instrument	Date Prepared	Date/Time Analyzed	QC Batch ID
B-1-CW32-18Q4	18-10-0597-3-B	10/08/18 10:31	Aqueous	GC/MS L	10/10/18	10/10/18 18:00	181010L043

Comment(s): - Results were evaluated to the MDL (DL), concentrations  $\geq$  to the MDL (DL) but  $<$  RL (LOQ), if found, are qualified with a "J" flag.

Parameter	Result	RL	MDL	DF	Qualifiers
1,1,1,2-Tetrachloroethane	ND	0.50	0.20	1.00	
1,1,1-Trichloroethane	ND	0.50	0.20	1.00	
1,1,2,2-Tetrachloroethane	ND	0.50	0.20	1.00	
1,1,2-Trichloro-1,2,2-Trifluoroethane	ND	0.50	0.24	1.00	
1,1,2-Trichloroethane	ND	0.50	0.20	1.00	
1,1-Dichloroethane	ND	0.50	0.20	1.00	
1,1-Dichloroethene	0.42	0.50	0.28	1.00	J
1,1-Dichloropropene	ND	0.50	0.30	1.00	
1,2,3-Trichlorobenzene	ND	0.50	0.20	1.00	
1,2,3-Trichloropropane	ND	1.0	0.40	1.00	
1,2,4-Trichlorobenzene	ND	0.50	0.20	1.00	
1,2,4-Trimethylbenzene	ND	0.50	0.20	1.00	
1,2-Dibromo-3-Chloropropane	ND	5.0	2.0	1.00	
1,2-Dibromoethane	ND	0.50	0.20	1.00	
1,2-Dichlorobenzene	ND	0.50	0.20	1.00	
1,2-Dichloroethane	ND	0.50	0.20	1.00	
1,2-Dichloropropane	ND	0.50	0.20	1.00	
1,3,5-Trimethylbenzene	ND	0.50	0.20	1.00	
1,3-Dichlorobenzene	ND	0.50	0.28	1.00	
1,3-Dichloropropane	ND	1.0	0.40	1.00	
1,4-Dichlorobenzene	ND	0.50	0.20	1.00	
2,2-Dichloropropane	ND	1.0	0.40	1.00	
2-Butanone	ND	5.0	2.0	1.00	
2-Chlorotoluene	ND	0.50	0.20	1.00	
2-Hexanone	ND	10	4.0	1.00	
4-Chlorotoluene	ND	0.50	0.36	1.00	
4-Methyl-2-Pentanone	ND	5.0	2.0	1.00	
Acetone	ND	10	4.0	1.00	
Benzene	ND	0.50	0.20	1.00	
Bromobenzene	ND	0.50	0.32	1.00	
Bromochloromethane	ND	1.0	0.40	1.00	
Bromodichloromethane	ND	0.50	0.20	1.00	
Bromoform	ND	0.50	0.25	1.00	
Bromomethane	ND	1.0	0.40	1.00	

RL: Reporting Limit. DF: Dilution Factor. MDL: Method Detection Limit.

## Analytical Report

Tetra Tech, Inc.  
 301 E. Vanderbilt Way, Suite 450  
 San Bernardino, CA 92408-3562

Date Received: 10/08/18  
 Work Order: 18-10-0597  
 Preparation: EPA 5030C  
 Method: EPA 8260B  
 Units: ug/L

Project: B-1 Chrome Investigation / 100-SBO-T36323-05

Page 8 of 27

<u>Parameter</u>	<u>Result</u>	<u>RL</u>	<u>MDL</u>	<u>DF</u>	<u>Qualifiers</u>
Carbon Disulfide	ND	1.0	0.40	1.00	
Carbon Tetrachloride	ND	0.50	0.20	1.00	
Chlorobenzene	ND	0.50	0.20	1.00	
Chloroethane	ND	0.50	0.32	1.00	
Chloroform	4.0	0.50	0.20	1.00	
Chloromethane	ND	0.50	0.29	1.00	
Dibromochloromethane	ND	0.50	0.20	1.00	
Dibromomethane	ND	0.50	0.20	1.00	
Dichlorodifluoromethane	ND	1.0	0.40	1.00	
Ethylbenzene	ND	0.50	0.20	1.00	
Isopropylbenzene	ND	0.50	0.20	1.00	
Methylene Chloride	ND	1.0	0.80	1.00	
Naphthalene	ND	1.0	0.40	1.00	
Styrene	ND	0.50	0.20	1.00	
Tetrachloroethene	3.7	0.50	0.20	1.00	
Toluene	ND	0.50	0.20	1.00	
t-1,2-Dichloroethene	ND	0.50	0.20	1.00	
Trichloroethene	35	0.50	0.29	1.00	
Trichlorofluoromethane	ND	0.50	0.20	1.00	
Vinyl Acetate	ND	5.0	2.0	1.00	
Vinyl Chloride	ND	0.50	0.20	1.00	
c-1,3-Dichloropropene	ND	0.50	0.20	1.00	
c-1,2-Dichloroethene	2.3	0.50	0.20	1.00	
n-Butylbenzene	ND	0.50	0.20	1.00	
n-Propylbenzene	ND	0.50	0.20	1.00	
o-Xylene	ND	0.50	0.32	1.00	
p-Isopropyltoluene	ND	0.50	0.20	1.00	
sec-Butylbenzene	ND	0.50	0.20	1.00	
t-1,3-Dichloropropene	ND	0.50	0.20	1.00	
tert-Butylbenzene	ND	0.50	0.20	1.00	
p/m-Xylene	ND	0.50	0.20	1.00	
Methyl-t-Butyl Ether (MTBE)	ND	0.50	0.20	1.00	
2-Chloroethyl Vinyl Ether	ND	5.0	4.2	1.00	
Hexachloro-1,3-Butadiene	ND	2.0	0.80	1.00	
Iodomethane	ND	25	5.0	1.00	

<u>Surrogate</u>	<u>Rec. (%)</u>	<u>Control Limits</u>	<u>Qualifiers</u>
1,4-Bromofluorobenzene	91	68-120	
Dibromofluoromethane	103	80-127	

RL: Reporting Limit. DF: Dilution Factor. MDL: Method Detection Limit.

## Analytical Report

Tetra Tech, Inc.  
301 E. Vanderbilt Way, Suite 450  
San Bernardino, CA 92408-3562

Date Received: 10/08/18  
Work Order: 18-10-0597  
Preparation: EPA 5030C  
Method: EPA 8260B  
Units: ug/L

Project: B-1 Chrome Investigation / 100-SBO-T36323-05

Page 9 of 27

<u>Surrogate</u>	<u>Rec. (%)</u>	<u>Control Limits</u>	<u>Qualifiers</u>
1,2-Dichloroethane-d4	109	80-128	
Toluene-d8	98	80-120	

DRAFT

Return to Contents 

RL: Reporting Limit. DF: Dilution Factor. MDL: Method Detection Limit.

## Analytical Report

Tetra Tech, Inc.  
 301 E. Vanderbilt Way, Suite 450  
 San Bernardino, CA 92408-3562

Date Received: 10/08/18  
 Work Order: 18-10-0597  
 Preparation: EPA 5030C  
 Method: EPA 8260B  
 Units: ug/L

Project: B-1 Chrome Investigation / 100-SBO-T36323-05

Page 10 of 27

Client Sample Number	Lab Sample Number	Date/Time Collected	Matrix	Instrument	Date Prepared	Date/Time Analyzed	QC Batch ID
B-1-CW33-18Q4	18-10-0597-4-A	10/08/18 06:21	Aqueous	GC/MS L	10/09/18	10/09/18 13:09	181009L002

Comment(s): - Results were evaluated to the MDL (DL), concentrations  $\geq$  to the MDL (DL) but  $<$  RL (LOQ), if found, are qualified with a "J" flag.

Parameter	Result	RL	MDL	DF	Qualifiers
1,1,1,2-Tetrachloroethane	ND	0.50	0.20	1.00	
1,1,1-Trichloroethane	0.22	0.50	0.20	1.00	J
1,1,2,2-Tetrachloroethane	ND	0.50	0.20	1.00	
1,1,2-Trichloro-1,2,2-Trifluoroethane	17	0.50	0.24	1.00	
1,1,2-Trichloroethane	ND	0.50	0.20	1.00	
1,1-Dichloroethane	1.0	0.50	0.20	1.00	
1,1-Dichloroethene	23	0.50	0.28	1.00	
1,1-Dichloropropene	ND	0.50	0.30	1.00	
1,2,3-Trichlorobenzene	ND	0.50	0.20	1.00	
1,2,3-Trichloropropane	0.88	1.0	0.40	1.00	J
1,2,4-Trichlorobenzene	ND	0.50	0.20	1.00	
1,2,4-Trimethylbenzene	ND	0.50	0.20	1.00	
1,2-Dibromo-3-Chloropropane	ND	5.0	2.0	1.00	
1,2-Dibromoethane	ND	0.50	0.20	1.00	
1,2-Dichlorobenzene	ND	0.50	0.20	1.00	
1,2-Dichloroethane	0.23	0.50	0.20	1.00	J
1,2-Dichloropropane	ND	0.50	0.20	1.00	
1,3,5-Trimethylbenzene	ND	0.50	0.20	1.00	
1,3-Dichlorobenzene	ND	0.50	0.28	1.00	
1,3-Dichloropropane	ND	1.0	0.40	1.00	
1,4-Dichlorobenzene	ND	0.50	0.20	1.00	
2,2-Dichloropropane	ND	1.0	0.40	1.00	
2-Butanone	ND	5.0	2.0	1.00	
2-Chlorotoluene	ND	0.50	0.20	1.00	
2-Hexanone	ND	10	4.0	1.00	
4-Chlorotoluene	ND	0.50	0.36	1.00	
4-Methyl-2-Pentanone	ND	5.0	2.0	1.00	
Acetone	ND	10	4.0	1.00	
Benzene	0.38	0.50	0.20	1.00	J
Bromobenzene	ND	0.50	0.32	1.00	
Bromochloromethane	ND	1.0	0.40	1.00	
Bromodichloromethane	ND	0.50	0.20	1.00	
Bromoform	ND	0.50	0.25	1.00	
Bromomethane	ND	1.0	0.40	1.00	

RL: Reporting Limit. DF: Dilution Factor. MDL: Method Detection Limit.

## Analytical Report

Tetra Tech, Inc.  
 301 E. Vanderbilt Way, Suite 450  
 San Bernardino, CA 92408-3562

Date Received: 10/08/18  
 Work Order: 18-10-0597  
 Preparation: EPA 5030C  
 Method: EPA 8260B  
 Units: ug/L

Project: B-1 Chrome Investigation / 100-SBO-T36323-05

Page 11 of 27

Parameter	Result	RL	MDL	DF	Qualifiers
Carbon Disulfide	ND	1.0	0.40	1.00	
Carbon Tetrachloride	0.64	0.50	0.20	1.00	
Chlorobenzene	ND	0.50	0.20	1.00	
Chloroethane	ND	0.50	0.32	1.00	
Chloroform	1.8	0.50	0.20	1.00	
Chloromethane	ND	0.50	0.29	1.00	
Dibromochloromethane	ND	0.50	0.20	1.00	
Dibromomethane	ND	0.50	0.20	1.00	
Dichlorodifluoromethane	ND	1.0	0.40	1.00	
Ethylbenzene	ND	0.50	0.20	1.00	
Isopropylbenzene	ND	0.50	0.20	1.00	
Methylene Chloride	ND	1.0	0.80	1.00	
Naphthalene	ND	1.0	0.40	1.00	
Styrene	ND	0.50	0.20	1.00	
Toluene	ND	0.50	0.20	1.00	
t-1,2-Dichloroethene	ND	0.50	0.20	1.00	
Trichlorofluoromethane	ND	0.50	0.20	1.00	
Vinyl Acetate	ND	5.0	2.0	1.00	
Vinyl Chloride	ND	0.50	0.20	1.00	
c-1,3-Dichloropropene	ND	0.50	0.20	1.00	
c-1,2-Dichloroethene	2.2	0.50	0.20	1.00	
n-Butylbenzene	ND	0.50	0.20	1.00	
n-Propylbenzene	ND	0.50	0.20	1.00	
o-Xylene	ND	0.50	0.32	1.00	
p-Isopropyltoluene	ND	0.50	0.20	1.00	
sec-Butylbenzene	ND	0.50	0.20	1.00	
t-1,3-Dichloropropene	ND	0.50	0.20	1.00	
tert-Butylbenzene	ND	0.50	0.20	1.00	
p/m-Xylene	ND	0.50	0.20	1.00	
Methyl-t-Butyl Ether (MTBE)	ND	0.50	0.20	1.00	
2-Chloroethyl Vinyl Ether	ND	5.0	4.2	1.00	
Hexachloro-1,3-Butadiene	ND	2.0	0.80	1.00	
Iodomethane	ND	25	5.0	1.00	
Surrogate	Rec. (%)	Control Limits	Qualifiers		
1,4-Bromofluorobenzene	93	68-120			
Dibromofluoromethane	100	80-127			
1,2-Dichloroethane-d4	105	80-128			
Toluene-d8	98	80-120			

RL: Reporting Limit. DF: Dilution Factor. MDL: Method Detection Limit.



## Analytical Report

Tetra Tech, Inc.	Date Received:	10/08/18
301 E. Vanderbilt Way, Suite 450	Work Order:	18-10-0597
San Bernardino, CA 92408-3562	Preparation:	EPA 5030C
	Method:	EPA 8260B
	Units:	ug/L

Project: B-1 Chrome Investigation / 100-SBO-T36323-05

Page 12 of 27

Client Sample Number	Lab Sample Number	Date/Time Collected	Matrix	Instrument	Date Prepared	Date/Time Analyzed	QC Batch ID
<b>B-1-CW33-18Q4</b>	<b>18-10-0597-4-D</b>	<b>10/08/18 06:21</b>	<b>Aqueous</b>	<b>GC/MS L</b>	<b>10/10/18</b>	<b>10/10/18 19:30</b>	<b>181010L043</b>

Comment(s): - Results were evaluated to the MDL (DL), concentrations  $\geq$  to the MDL (DL) but  $<$  RL (LOQ), if found, are qualified with a "J" flag.

<u>Parameter</u>	<u>Result</u>	<u>RL</u>	<u>MDL</u>	<u>DF</u>	<u>Qualifiers</u>
Tetrachloroethene	1900	50	20	100	
Trichloroethene	260	50	29	100	

<u>Surrogate</u>	<u>Rec. (%)</u>	<u>Control Limits</u>	<u>Qualifiers</u>
1,4-Bromofluorobenzene	92	68-120	
Dibromofluoromethane	102	80-127	
1,2-Dichloroethane-d4	106	80-128	
Toluene-d8	98	80-120	

RL: Reporting Limit. DF: Dilution Factor. MDL: Method Detection Limit.

## Analytical Report

Tetra Tech, Inc.  
 301 E. Vanderbilt Way, Suite 450  
 San Bernardino, CA 92408-3562

Date Received: 10/08/18  
 Work Order: 18-10-0597  
 Preparation: EPA 5030C  
 Method: EPA 8260B  
 Units: ug/L

Project: B-1 Chrome Investigation / 100-SBO-T36323-05

Page 13 of 27

Client Sample Number	Lab Sample Number	Date/Time Collected	Matrix	Instrument	Date Prepared	Date/Time Analyzed	QC Batch ID
B-1-CW34-18Q4	18-10-0597-5-B	10/08/18 09:39	Aqueous	GC/MS L	10/10/18	10/10/18 18:30	181010L043

Comment(s): - Results were evaluated to the MDL (DL), concentrations  $\geq$  to the MDL (DL) but  $<$  RL (LOQ), if found, are qualified with a "J" flag.

Parameter	Result	RL	MDL	DF	Qualifiers
1,1,1,2-Tetrachloroethane	ND	0.50	0.20	1.00	
1,1,1-Trichloroethane	ND	0.50	0.20	1.00	
1,1,2,2-Tetrachloroethane	ND	0.50	0.20	1.00	
1,1,2-Trichloro-1,2,2-Trifluoroethane	ND	0.50	0.24	1.00	
1,1,2-Trichloroethane	ND	0.50	0.20	1.00	
1,1-Dichloroethane	ND	0.50	0.20	1.00	
1,1-Dichloroethene	0.92	0.50	0.28	1.00	
1,1-Dichloropropene	ND	0.50	0.30	1.00	
1,2,3-Trichlorobenzene	ND	0.50	0.20	1.00	
1,2,3-Trichloropropane	ND	1.0	0.40	1.00	
1,2,4-Trichlorobenzene	ND	0.50	0.20	1.00	
1,2,4-Trimethylbenzene	ND	0.50	0.20	1.00	
1,2-Dibromo-3-Chloropropane	ND	5.0	2.0	1.00	
1,2-Dibromoethane	ND	0.50	0.20	1.00	
1,2-Dichlorobenzene	ND	0.50	0.20	1.00	
1,2-Dichloroethane	ND	0.50	0.20	1.00	
1,2-Dichloropropane	ND	0.50	0.20	1.00	
1,3,5-Trimethylbenzene	ND	0.50	0.20	1.00	
1,3-Dichlorobenzene	ND	0.50	0.28	1.00	
1,3-Dichloropropane	ND	1.0	0.40	1.00	
1,4-Dichlorobenzene	ND	0.50	0.20	1.00	
2,2-Dichloropropane	ND	1.0	0.40	1.00	
2-Butanone	ND	5.0	2.0	1.00	
2-Chlorotoluene	ND	0.50	0.20	1.00	
2-Hexanone	ND	10	4.0	1.00	
4-Chlorotoluene	ND	0.50	0.36	1.00	
4-Methyl-2-Pentanone	ND	5.0	2.0	1.00	
Acetone	ND	10	4.0	1.00	
Benzene	ND	0.50	0.20	1.00	
Bromobenzene	ND	0.50	0.32	1.00	
Bromochloromethane	ND	1.0	0.40	1.00	
Bromodichloromethane	ND	0.50	0.20	1.00	
Bromoform	ND	0.50	0.25	1.00	
Bromomethane	ND	1.0	0.40	1.00	

RL: Reporting Limit. DF: Dilution Factor. MDL: Method Detection Limit.

## Analytical Report

Tetra Tech, Inc.  
 301 E. Vanderbilt Way, Suite 450  
 San Bernardino, CA 92408-3562

Date Received: 10/08/18  
 Work Order: 18-10-0597  
 Preparation: EPA 5030C  
 Method: EPA 8260B  
 Units: ug/L

Project: B-1 Chrome Investigation / 100-SBO-T36323-05

Page 14 of 27

<u>Parameter</u>	<u>Result</u>	<u>RL</u>	<u>MDL</u>	<u>DF</u>	<u>Qualifiers</u>
Carbon Disulfide	ND	1.0	0.40	1.00	
Carbon Tetrachloride	ND	0.50	0.20	1.00	
Chlorobenzene	ND	0.50	0.20	1.00	
Chloroethane	ND	0.50	0.32	1.00	
Chloroform	1.5	0.50	0.20	1.00	
Chloromethane	ND	0.50	0.29	1.00	
Dibromochloromethane	ND	0.50	0.20	1.00	
Dibromomethane	ND	0.50	0.20	1.00	
Dichlorodifluoromethane	0.52	1.0	0.40	1.00	J
Ethylbenzene	ND	0.50	0.20	1.00	
Isopropylbenzene	ND	0.50	0.20	1.00	
Methylene Chloride	ND	1.0	0.80	1.00	
Naphthalene	ND	1.0	0.40	1.00	
Styrene	ND	0.50	0.20	1.00	
Tetrachloroethene	11	0.50	0.20	1.00	
Toluene	ND	0.50	0.20	1.00	
t-1,2-Dichloroethene	ND	0.50	0.20	1.00	
Trichloroethene	21	0.50	0.29	1.00	
Trichlorofluoromethane	ND	0.50	0.20	1.00	
Vinyl Acetate	ND	5.0	2.0	1.00	
Vinyl Chloride	ND	0.50	0.20	1.00	
c-1,3-Dichloropropene	ND	0.50	0.20	1.00	
c-1,2-Dichloroethene	8.8	0.50	0.20	1.00	
n-Butylbenzene	ND	0.50	0.20	1.00	
n-Propylbenzene	ND	0.50	0.20	1.00	
o-Xylene	ND	0.50	0.32	1.00	
p-Isopropyltoluene	ND	0.50	0.20	1.00	
sec-Butylbenzene	ND	0.50	0.20	1.00	
t-1,3-Dichloropropene	ND	0.50	0.20	1.00	
tert-Butylbenzene	ND	0.50	0.20	1.00	
p/m-Xylene	ND	0.50	0.20	1.00	
Methyl-t-Butyl Ether (MTBE)	ND	0.50	0.20	1.00	
2-Chloroethyl Vinyl Ether	ND	5.0	4.2	1.00	
Hexachloro-1,3-Butadiene	ND	2.0	0.80	1.00	
Iodomethane	ND	25	5.0	1.00	

<u>Surrogate</u>	<u>Rec. (%)</u>	<u>Control Limits</u>	<u>Qualifiers</u>
1,4-Bromofluorobenzene	92	68-120	
Dibromofluoromethane	105	80-127	

RL: Reporting Limit. DF: Dilution Factor. MDL: Method Detection Limit.

## Analytical Report

Tetra Tech, Inc.  
301 E. Vanderbilt Way, Suite 450  
San Bernardino, CA 92408-3562

Date Received: 10/08/18  
Work Order: 18-10-0597  
Preparation: EPA 5030C  
Method: EPA 8260B  
Units: ug/L

Project: B-1 Chrome Investigation / 100-SBO-T36323-05

Page 15 of 27

<u>Surrogate</u>	<u>Rec. (%)</u>	<u>Control Limits</u>	<u>Qualifiers</u>
1,2-Dichloroethane-d4	110	80-128	
Toluene-d8	97	80-120	

DRAFT

Return to Contents 

RL: Reporting Limit. DF: Dilution Factor. MDL: Method Detection Limit.

## Analytical Report

Tetra Tech, Inc.  
 301 E. Vanderbilt Way, Suite 450  
 San Bernardino, CA 92408-3562

Date Received: 10/08/18  
 Work Order: 18-10-0597  
 Preparation: EPA 5030C  
 Method: EPA 8260B  
 Units: ug/L

Project: B-1 Chrome Investigation / 100-SBO-T36323-05

Page 16 of 27

Client Sample Number	Lab Sample Number	Date/Time Collected	Matrix	Instrument	Date Prepared	Date/Time Analyzed	QC Batch ID
TB-181008	18-10-0597-6-A	10/08/18 05:00	Aqueous	GC/MS L	10/09/18	10/09/18 11:16	181009L002

Comment(s): - Results were evaluated to the MDL (DL), concentrations  $\geq$  to the MDL (DL) but  $<$  RL (LOQ), if found, are qualified with a "J" flag.

Parameter	Result	RL	MDL	DF	Qualifiers
1,1,1,2-Tetrachloroethane	ND	0.50	0.20	1.00	
1,1,1-Trichloroethane	ND	0.50	0.20	1.00	
1,1,2,2-Tetrachloroethane	ND	0.50	0.20	1.00	
1,1,2-Trichloro-1,2,2-Trifluoroethane	ND	0.50	0.24	1.00	
1,1,2-Trichloroethane	ND	0.50	0.20	1.00	
1,1-Dichloroethane	ND	0.50	0.20	1.00	
1,1-Dichloroethene	ND	0.50	0.28	1.00	
1,1-Dichloropropene	ND	0.50	0.30	1.00	
1,2,3-Trichlorobenzene	ND	0.50	0.20	1.00	
1,2,3-Trichloropropane	ND	1.0	0.40	1.00	
1,2,4-Trichlorobenzene	ND	0.50	0.20	1.00	
1,2,4-Trimethylbenzene	ND	0.50	0.20	1.00	
1,2-Dibromo-3-Chloropropane	ND	5.0	2.0	1.00	
1,2-Dibromoethane	ND	0.50	0.20	1.00	
1,2-Dichlorobenzene	ND	0.50	0.20	1.00	
1,2-Dichloroethane	ND	0.50	0.20	1.00	
1,2-Dichloropropane	ND	0.50	0.20	1.00	
1,3,5-Trimethylbenzene	ND	0.50	0.20	1.00	
1,3-Dichlorobenzene	ND	0.50	0.28	1.00	
1,3-Dichloropropane	ND	1.0	0.40	1.00	
1,4-Dichlorobenzene	ND	0.50	0.20	1.00	
2,2-Dichloropropane	ND	1.0	0.40	1.00	
2-Butanone	ND	5.0	2.0	1.00	
2-Chlorotoluene	ND	0.50	0.20	1.00	
2-Hexanone	ND	10	4.0	1.00	
4-Chlorotoluene	ND	0.50	0.36	1.00	
4-Methyl-2-Pentanone	ND	5.0	2.0	1.00	
Acetone	ND	10	4.0	1.00	
Benzene	ND	0.50	0.20	1.00	
Bromobenzene	ND	0.50	0.32	1.00	
Bromochloromethane	ND	1.0	0.40	1.00	
Bromodichloromethane	ND	0.50	0.20	1.00	
Bromoform	ND	0.50	0.25	1.00	
Bromomethane	ND	1.0	0.40	1.00	

RL: Reporting Limit. DF: Dilution Factor. MDL: Method Detection Limit.

## Analytical Report

Tetra Tech, Inc.  
 301 E. Vanderbilt Way, Suite 450  
 San Bernardino, CA 92408-3562

Date Received: 10/08/18  
 Work Order: 18-10-0597  
 Preparation: EPA 5030C  
 Method: EPA 8260B  
 Units: ug/L

Project: B-1 Chrome Investigation / 100-SBO-T36323-05

Page 17 of 27

<u>Parameter</u>	<u>Result</u>	<u>RL</u>	<u>MDL</u>	<u>DF</u>	<u>Qualifiers</u>
Carbon Disulfide	ND	1.0	0.40	1.00	
Carbon Tetrachloride	ND	0.50	0.20	1.00	
Chlorobenzene	ND	0.50	0.20	1.00	
Chloroethane	ND	0.50	0.32	1.00	
Chloroform	ND	0.50	0.20	1.00	
Chloromethane	ND	0.50	0.29	1.00	
Dibromochloromethane	ND	0.50	0.20	1.00	
Dibromomethane	ND	0.50	0.20	1.00	
Dichlorodifluoromethane	ND	1.0	0.40	1.00	
Ethylbenzene	ND	0.50	0.20	1.00	
Isopropylbenzene	ND	0.50	0.20	1.00	
Methylene Chloride	ND	1.0	0.80	1.00	
Naphthalene	ND	1.0	0.40	1.00	
Styrene	ND	0.50	0.20	1.00	
Tetrachloroethene	ND	0.50	0.20	1.00	
Toluene	ND	0.50	0.20	1.00	
t-1,2-Dichloroethene	ND	0.50	0.20	1.00	
Trichloroethene	ND	0.50	0.29	1.00	
Trichlorofluoromethane	ND	0.50	0.20	1.00	
Vinyl Acetate	ND	5.0	2.0	1.00	
Vinyl Chloride	ND	0.50	0.20	1.00	
c-1,3-Dichloropropene	ND	0.50	0.20	1.00	
c-1,2-Dichloroethene	ND	0.50	0.20	1.00	
n-Butylbenzene	ND	0.50	0.20	1.00	
n-Propylbenzene	ND	0.50	0.20	1.00	
o-Xylene	ND	0.50	0.32	1.00	
p-Isopropyltoluene	ND	0.50	0.20	1.00	
sec-Butylbenzene	ND	0.50	0.20	1.00	
t-1,3-Dichloropropene	ND	0.50	0.20	1.00	
tert-Butylbenzene	ND	0.50	0.20	1.00	
p/m-Xylene	ND	0.50	0.20	1.00	
Methyl-t-Butyl Ether (MTBE)	ND	0.50	0.20	1.00	
2-Chloroethyl Vinyl Ether	ND	5.0	4.2	1.00	
Hexachloro-1,3-Butadiene	ND	2.0	0.80	1.00	
Iodomethane	ND	25	5.0	1.00	

<u>Surrogate</u>	<u>Rec. (%)</u>	<u>Control Limits</u>	<u>Qualifiers</u>
1,4-Bromofluorobenzene	92	68-120	
Dibromofluoromethane	96	80-127	

RL: Reporting Limit. DF: Dilution Factor. MDL: Method Detection Limit.

## Analytical Report

Tetra Tech, Inc.  
301 E. Vanderbilt Way, Suite 450  
San Bernardino, CA 92408-3562

Date Received: 10/08/18  
Work Order: 18-10-0597  
Preparation: EPA 5030C  
Method: EPA 8260B  
Units: ug/L

Project: B-1 Chrome Investigation / 100-SBO-T36323-05

Page 18 of 27

<u>Surrogate</u>	<u>Rec. (%)</u>	<u>Control Limits</u>	<u>Qualifiers</u>
1,2-Dichloroethane-d4	99	80-128	
Toluene-d8	97	80-120	

DRAFT

Return to Contents 

RL: Reporting Limit. DF: Dilution Factor. MDL: Method Detection Limit.

## Analytical Report

Tetra Tech, Inc.  
 301 E. Vanderbilt Way, Suite 450  
 San Bernardino, CA 92408-3562

Date Received: 10/08/18  
 Work Order: 18-10-0597  
 Preparation: EPA 5030C  
 Method: EPA 8260B  
 Units: ug/L

Project: B-1 Chrome Investigation / 100-SBO-T36323-05

Page 19 of 27

Client Sample Number	Lab Sample Number	Date/Time Collected	Matrix	Instrument	Date Prepared	Date/Time Analyzed	QC Batch ID
B-1-CW32-18Q4-DUP	18-10-0597-7-B	10/08/18 10:31	Aqueous	GC/MS L	10/10/18	10/10/18 19:00	181010L043

Comment(s): - Results were evaluated to the MDL (DL), concentrations  $\geq$  to the MDL (DL) but  $<$  RL (LOQ), if found, are qualified with a "J" flag.

Parameter	Result	RL	MDL	DF	Qualifiers
1,1,1,2-Tetrachloroethane	ND	0.50	0.20	1.00	
1,1,1-Trichloroethane	ND	0.50	0.20	1.00	
1,1,2,2-Tetrachloroethane	ND	0.50	0.20	1.00	
1,1,2-Trichloro-1,2,2-Trifluoroethane	ND	0.50	0.24	1.00	
1,1,2-Trichloroethane	ND	0.50	0.20	1.00	
1,1-Dichloroethane	ND	0.50	0.20	1.00	
1,1-Dichloroethene	0.41	0.50	0.28	1.00	J
1,1-Dichloropropene	ND	0.50	0.30	1.00	
1,2,3-Trichlorobenzene	ND	0.50	0.20	1.00	
1,2,3-Trichloropropane	ND	1.0	0.40	1.00	
1,2,4-Trichlorobenzene	ND	0.50	0.20	1.00	
1,2,4-Trimethylbenzene	ND	0.50	0.20	1.00	
1,2-Dibromo-3-Chloropropane	ND	5.0	2.0	1.00	
1,2-Dibromoethane	ND	0.50	0.20	1.00	
1,2-Dichlorobenzene	ND	0.50	0.20	1.00	
1,2-Dichloroethane	ND	0.50	0.20	1.00	
1,2-Dichloropropane	ND	0.50	0.20	1.00	
1,3,5-Trimethylbenzene	ND	0.50	0.20	1.00	
1,3-Dichlorobenzene	ND	0.50	0.28	1.00	
1,3-Dichloropropane	ND	1.0	0.40	1.00	
1,4-Dichlorobenzene	ND	0.50	0.20	1.00	
2,2-Dichloropropane	ND	1.0	0.40	1.00	
2-Butanone	ND	5.0	2.0	1.00	
2-Chlorotoluene	ND	0.50	0.20	1.00	
2-Hexanone	ND	10	4.0	1.00	
4-Chlorotoluene	ND	0.50	0.36	1.00	
4-Methyl-2-Pentanone	ND	5.0	2.0	1.00	
Acetone	ND	10	4.0	1.00	
Benzene	ND	0.50	0.20	1.00	
Bromobenzene	ND	0.50	0.32	1.00	
Bromochloromethane	ND	1.0	0.40	1.00	
Bromodichloromethane	ND	0.50	0.20	1.00	
Bromoform	ND	0.50	0.25	1.00	
Bromomethane	ND	1.0	0.40	1.00	

RL: Reporting Limit. DF: Dilution Factor. MDL: Method Detection Limit.



## Analytical Report

Tetra Tech, Inc.  
 301 E. Vanderbilt Way, Suite 450  
 San Bernardino, CA 92408-3562

Date Received: 10/08/18  
 Work Order: 18-10-0597  
 Preparation: EPA 5030C  
 Method: EPA 8260B  
 Units: ug/L

Project: B-1 Chrome Investigation / 100-SBO-T36323-05

Page 20 of 27

<u>Parameter</u>	<u>Result</u>	<u>RL</u>	<u>MDL</u>	<u>DF</u>	<u>Qualifiers</u>
Carbon Disulfide	ND	1.0	0.40	1.00	
Carbon Tetrachloride	ND	0.50	0.20	1.00	
Chlorobenzene	ND	0.50	0.20	1.00	
Chloroethane	ND	0.50	0.32	1.00	
Chloroform	4.0	0.50	0.20	1.00	
Chloromethane	ND	0.50	0.29	1.00	
Dibromochloromethane	ND	0.50	0.20	1.00	
Dibromomethane	ND	0.50	0.20	1.00	
Dichlorodifluoromethane	ND	1.0	0.40	1.00	
Ethylbenzene	ND	0.50	0.20	1.00	
Isopropylbenzene	ND	0.50	0.20	1.00	
Methylene Chloride	ND	1.0	0.80	1.00	
Naphthalene	ND	1.0	0.40	1.00	
Styrene	ND	0.50	0.20	1.00	
Tetrachloroethene	3.7	0.50	0.20	1.00	
Toluene	ND	0.50	0.20	1.00	
t-1,2-Dichloroethene	ND	0.50	0.20	1.00	
Trichloroethene	35	0.50	0.29	1.00	
Trichlorofluoromethane	ND	0.50	0.20	1.00	
Vinyl Acetate	ND	5.0	2.0	1.00	
Vinyl Chloride	ND	0.50	0.20	1.00	
c-1,3-Dichloropropene	ND	0.50	0.20	1.00	
c-1,2-Dichloroethene	2.2	0.50	0.20	1.00	
n-Butylbenzene	ND	0.50	0.20	1.00	
n-Propylbenzene	ND	0.50	0.20	1.00	
o-Xylene	ND	0.50	0.32	1.00	
p-Isopropyltoluene	ND	0.50	0.20	1.00	
sec-Butylbenzene	ND	0.50	0.20	1.00	
t-1,3-Dichloropropene	ND	0.50	0.20	1.00	
tert-Butylbenzene	ND	0.50	0.20	1.00	
p/m-Xylene	ND	0.50	0.20	1.00	
Methyl-t-Butyl Ether (MTBE)	ND	0.50	0.20	1.00	
2-Chloroethyl Vinyl Ether	ND	5.0	4.2	1.00	
Hexachloro-1,3-Butadiene	ND	2.0	0.80	1.00	
Iodomethane	ND	25	5.0	1.00	

<u>Surrogate</u>	<u>Rec. (%)</u>	<u>Control Limits</u>	<u>Qualifiers</u>
1,4-Bromofluorobenzene	91	68-120	
Dibromofluoromethane	104	80-127	

RL: Reporting Limit. DF: Dilution Factor. MDL: Method Detection Limit.

## Analytical Report

Tetra Tech, Inc.  
301 E. Vanderbilt Way, Suite 450  
San Bernardino, CA 92408-3562

Date Received: 10/08/18  
Work Order: 18-10-0597  
Preparation: EPA 5030C  
Method: EPA 8260B  
Units: ug/L

Project: B-1 Chrome Investigation / 100-SBO-T36323-05

Page 21 of 27

<u>Surrogate</u>	<u>Rec. (%)</u>	<u>Control Limits</u>	<u>Qualifiers</u>
1,2-Dichloroethane-d4	109	80-128	
Toluene-d8	98	80-120	

DRAFT

Return to Contents 

RL: Reporting Limit. DF: Dilution Factor. MDL: Method Detection Limit.

## Analytical Report

Tetra Tech, Inc.  
 301 E. Vanderbilt Way, Suite 450  
 San Bernardino, CA 92408-3562

Date Received: 10/08/18  
 Work Order: 18-10-0597  
 Preparation: EPA 5030C  
 Method: EPA 8260B  
 Units: ug/L

Project: B-1 Chrome Investigation / 100-SBO-T36323-05

Page 22 of 27

Client Sample Number	Lab Sample Number	Date/Time Collected	Matrix	Instrument	Date Prepared	Date/Time Analyzed	QC Batch ID
Method Blank	099-10-025-5374	N/A	Aqueous	GC/MS L	10/09/18	10/09/18 10:34	181009L002

Comment(s): - Results were evaluated to the MDL (DL), concentrations  $\geq$  to the MDL (DL) but  $<$  RL (LOQ), if found, are qualified with a "J" flag.

Parameter	Result	RL	MDL	DF	Qualifiers
1,1,1,2-Tetrachloroethane	ND	0.50	0.20	1.00	
1,1,1-Trichloroethane	ND	0.50	0.20	1.00	
1,1,2,2-Tetrachloroethane	ND	0.50	0.20	1.00	
1,1,2-Trichloro-1,2,2-Trifluoroethane	ND	0.50	0.24	1.00	
1,1,2-Trichloroethane	ND	0.50	0.20	1.00	
1,1-Dichloroethane	ND	0.50	0.20	1.00	
1,1-Dichloroethene	ND	0.50	0.28	1.00	
1,1-Dichloropropene	ND	0.50	0.30	1.00	
1,2,3-Trichlorobenzene	ND	0.50	0.20	1.00	
1,2,3-Trichloropropane	ND	1.0	0.40	1.00	
1,2,4-Trichlorobenzene	ND	0.50	0.20	1.00	
1,2,4-Trimethylbenzene	ND	0.50	0.20	1.00	
1,2-Dibromo-3-Chloropropane	ND	5.0	2.0	1.00	
1,2-Dibromoethane	ND	0.50	0.20	1.00	
1,2-Dichlorobenzene	ND	0.50	0.20	1.00	
1,2-Dichloroethane	ND	0.50	0.20	1.00	
1,2-Dichloropropane	ND	0.50	0.20	1.00	
1,3,5-Trimethylbenzene	ND	0.50	0.20	1.00	
1,3-Dichlorobenzene	ND	0.50	0.28	1.00	
1,3-Dichloropropane	ND	1.0	0.40	1.00	
1,4-Dichlorobenzene	ND	0.50	0.20	1.00	
2,2-Dichloropropane	ND	1.0	0.40	1.00	
2-Butanone	ND	5.0	2.0	1.00	
2-Chlorotoluene	ND	0.50	0.20	1.00	
2-Hexanone	ND	10	4.0	1.00	
4-Chlorotoluene	ND	0.50	0.36	1.00	
4-Methyl-2-Pentanone	ND	5.0	2.0	1.00	
Acetone	ND	10	4.0	1.00	
Benzene	ND	0.50	0.20	1.00	
Bromobenzene	ND	0.50	0.32	1.00	
Bromochloromethane	ND	1.0	0.40	1.00	
Bromodichloromethane	ND	0.50	0.20	1.00	
Bromoform	ND	0.50	0.25	1.00	
Bromomethane	ND	1.0	0.40	1.00	

RL: Reporting Limit. DF: Dilution Factor. MDL: Method Detection Limit.

## Analytical Report

Tetra Tech, Inc.  
 301 E. Vanderbilt Way, Suite 450  
 San Bernardino, CA 92408-3562

Date Received: 10/08/18  
 Work Order: 18-10-0597  
 Preparation: EPA 5030C  
 Method: EPA 8260B  
 Units: ug/L

Project: B-1 Chrome Investigation / 100-SBO-T36323-05

Page 23 of 27

<u>Parameter</u>	<u>Result</u>	<u>RL</u>	<u>MDL</u>	<u>DF</u>	<u>Qualifiers</u>
Carbon Disulfide	ND	1.0	0.40	1.00	
Carbon Tetrachloride	ND	0.50	0.20	1.00	
Chlorobenzene	ND	0.50	0.20	1.00	
Chloroethane	ND	0.50	0.32	1.00	
Chloroform	ND	0.50	0.20	1.00	
Chloromethane	ND	0.50	0.29	1.00	
Dibromochloromethane	ND	0.50	0.20	1.00	
Dibromomethane	ND	0.50	0.20	1.00	
Dichlorodifluoromethane	ND	1.0	0.40	1.00	
Ethylbenzene	ND	0.50	0.20	1.00	
Isopropylbenzene	ND	0.50	0.20	1.00	
Methylene Chloride	ND	1.0	0.80	1.00	
Naphthalene	ND	1.0	0.40	1.00	
Styrene	ND	0.50	0.20	1.00	
Toluene	ND	0.50	0.20	1.00	
t-1,2-Dichloroethene	ND	0.50	0.20	1.00	
Trichlorofluoromethane	ND	0.50	0.20	1.00	
Vinyl Acetate	ND	5.0	2.0	1.00	
Vinyl Chloride	ND	0.50	0.20	1.00	
c-1,3-Dichloropropene	ND	0.50	0.20	1.00	
c-1,2-Dichloroethene	ND	0.50	0.20	1.00	
n-Butylbenzene	ND	0.50	0.20	1.00	
n-Propylbenzene	ND	0.50	0.20	1.00	
o-Xylene	ND	0.50	0.32	1.00	
p-Isopropyltoluene	ND	0.50	0.20	1.00	
sec-Butylbenzene	ND	0.50	0.20	1.00	
t-1,3-Dichloropropene	ND	0.50	0.20	1.00	
tert-Butylbenzene	ND	0.50	0.20	1.00	
p/m-Xylene	ND	0.50	0.20	1.00	
Methyl-t-Butyl Ether (MTBE)	ND	0.50	0.20	1.00	
2-Chloroethyl Vinyl Ether	ND	5.0	4.2	1.00	
Tetrachloroethene	ND	0.50	0.20	1.00	
Hexachloro-1,3-Butadiene	ND	2.0	0.80	1.00	
Iodomethane	ND	25	5.0	1.00	
Trichloroethene	ND	0.50	0.29	1.00	
<u>Surrogate</u>	<u>Rec. (%)</u>	<u>Control Limits</u>	<u>Qualifiers</u>		
1,4-Bromofluorobenzene	93	68-120			
Dibromofluoromethane	98	80-127			

RL: Reporting Limit. DF: Dilution Factor. MDL: Method Detection Limit.

## Analytical Report

Tetra Tech, Inc.	Date Received:	10/08/18
301 E. Vanderbilt Way, Suite 450	Work Order:	18-10-0597
San Bernardino, CA 92408-3562	Preparation:	EPA 5030C
	Method:	EPA 8260B
	Units:	ug/L
Project: B-1 Chrome Investigation / 100-SBO-T36323-05		Page 24 of 27

<u>Surrogate</u>	<u>Rec. (%)</u>	<u>Control Limits</u>	<u>Qualifiers</u>
1,2-Dichloroethane-d4	105	80-128	
Toluene-d8	98	80-120	

DRAFT

↑  
Return to Contents

RL: Reporting Limit. DF: Dilution Factor. MDL: Method Detection Limit.

## Analytical Report

Tetra Tech, Inc.  
 301 E. Vanderbilt Way, Suite 450  
 San Bernardino, CA 92408-3562

Date Received: 10/08/18  
 Work Order: 18-10-0597  
 Preparation: EPA 5030C  
 Method: EPA 8260B  
 Units: ug/L

Project: B-1 Chrome Investigation / 100-SBO-T36323-05

Page 25 of 27

Client Sample Number	Lab Sample Number	Date/Time Collected	Matrix	Instrument	Date Prepared	Date/Time Analyzed	QC Batch ID
Method Blank	099-10-025-5377	N/A	Aqueous	GC/MS L	10/10/18	10/10/18 11:31	181010L043

Comment(s): - Results were evaluated to the MDL (DL), concentrations  $\geq$  to the MDL (DL) but  $<$  RL (LOQ), if found, are qualified with a "J" flag.

Parameter	Result	RL	MDL	DF	Qualifiers
1,1,1,2-Tetrachloroethane	ND	0.50	0.20	1.00	
1,1,1-Trichloroethane	ND	0.50	0.20	1.00	
1,1,2,2-Tetrachloroethane	ND	0.50	0.20	1.00	
1,1,2-Trichloro-1,2,2-Trifluoroethane	ND	0.50	0.24	1.00	
1,1,2-Trichloroethane	ND	0.50	0.20	1.00	
1,1-Dichloroethane	ND	0.50	0.20	1.00	
1,1-Dichloroethene	ND	0.50	0.28	1.00	
1,1-Dichloropropene	ND	0.50	0.30	1.00	
1,2,3-Trichlorobenzene	ND	0.50	0.20	1.00	
1,2,3-Trichloropropane	ND	1.0	0.40	1.00	
1,2,4-Trichlorobenzene	ND	0.50	0.20	1.00	
1,2,4-Trimethylbenzene	ND	0.50	0.20	1.00	
1,2-Dibromo-3-Chloropropane	ND	5.0	2.0	1.00	
1,2-Dibromoethane	ND	0.50	0.20	1.00	
1,2-Dichlorobenzene	ND	0.50	0.20	1.00	
1,2-Dichloroethane	ND	0.50	0.20	1.00	
1,2-Dichloropropane	ND	0.50	0.20	1.00	
1,3,5-Trimethylbenzene	ND	0.50	0.20	1.00	
1,3-Dichlorobenzene	ND	0.50	0.28	1.00	
1,3-Dichloropropane	ND	1.0	0.40	1.00	
1,4-Dichlorobenzene	ND	0.50	0.20	1.00	
2,2-Dichloropropane	ND	1.0	0.40	1.00	
2-Butanone	ND	5.0	2.0	1.00	
2-Chlorotoluene	ND	0.50	0.20	1.00	
2-Hexanone	ND	10	4.0	1.00	
4-Chlorotoluene	ND	0.50	0.36	1.00	
4-Methyl-2-Pentanone	ND	5.0	2.0	1.00	
Acetone	ND	10	4.0	1.00	
Benzene	ND	0.50	0.20	1.00	
Bromobenzene	ND	0.50	0.32	1.00	
Bromochloromethane	ND	1.0	0.40	1.00	
Bromodichloromethane	ND	0.50	0.20	1.00	
Bromoform	ND	0.50	0.25	1.00	
Bromomethane	ND	1.0	0.40	1.00	

RL: Reporting Limit. DF: Dilution Factor. MDL: Method Detection Limit.

## Analytical Report

Tetra Tech, Inc.  
 301 E. Vanderbilt Way, Suite 450  
 San Bernardino, CA 92408-3562

Date Received: 10/08/18  
 Work Order: 18-10-0597  
 Preparation: EPA 5030C  
 Method: EPA 8260B  
 Units: ug/L

Project: B-1 Chrome Investigation / 100-SBO-T36323-05

Page 26 of 27

<u>Parameter</u>	<u>Result</u>	<u>RL</u>	<u>MDL</u>	<u>DF</u>	<u>Qualifiers</u>
Carbon Disulfide	ND	1.0	0.40	1.00	
Carbon Tetrachloride	ND	0.50	0.20	1.00	
Chlorobenzene	ND	0.50	0.20	1.00	
Chloroethane	ND	0.50	0.32	1.00	
Chloroform	ND	0.50	0.20	1.00	
Chloromethane	ND	0.50	0.29	1.00	
Dibromochloromethane	ND	0.50	0.20	1.00	
Dibromomethane	ND	0.50	0.20	1.00	
Dichlorodifluoromethane	ND	1.0	0.40	1.00	
Ethylbenzene	ND	0.50	0.20	1.00	
Isopropylbenzene	ND	0.50	0.20	1.00	
Methylene Chloride	ND	1.0	0.80	1.00	
Naphthalene	ND	1.0	0.40	1.00	
Styrene	ND	0.50	0.20	1.00	
Tetrachloroethene	ND	0.50	0.20	1.00	
Toluene	ND	0.50	0.20	1.00	
t-1,2-Dichloroethene	ND	0.50	0.20	1.00	
Trichloroethene	ND	0.50	0.29	1.00	
Trichlorofluoromethane	ND	0.50	0.20	1.00	
Vinyl Acetate	ND	5.0	2.0	1.00	
Vinyl Chloride	ND	0.50	0.20	1.00	
c-1,3-Dichloropropene	ND	0.50	0.20	1.00	
c-1,2-Dichloroethene	ND	0.50	0.20	1.00	
n-Butylbenzene	ND	0.50	0.20	1.00	
n-Propylbenzene	ND	0.50	0.20	1.00	
o-Xylene	ND	0.50	0.32	1.00	
p-Isopropyltoluene	ND	0.50	0.20	1.00	
sec-Butylbenzene	ND	0.50	0.20	1.00	
t-1,3-Dichloropropene	ND	0.50	0.20	1.00	
tert-Butylbenzene	ND	0.50	0.20	1.00	
p/m-Xylene	ND	0.50	0.20	1.00	
Methyl-t-Butyl Ether (MTBE)	ND	0.50	0.20	1.00	
2-Chloroethyl Vinyl Ether	ND	5.0	4.2	1.00	
Hexachloro-1,3-Butadiene	ND	2.0	0.80	1.00	
Iodomethane	ND	25	5.0	1.00	

<u>Surrogate</u>	<u>Rec. (%)</u>	<u>Control Limits</u>	<u>Qualifiers</u>
1,4-Bromofluorobenzene	93	68-120	
Dibromofluoromethane	99	80-127	

RL: Reporting Limit. DF: Dilution Factor. MDL: Method Detection Limit.

## Analytical Report

Tetra Tech, Inc.  
 301 E. Vanderbilt Way, Suite 450  
 San Bernardino, CA 92408-3562

Date Received: 10/08/18  
 Work Order: 18-10-0597  
 Preparation: EPA 5030C  
 Method: EPA 8260B  
 Units: ug/L

Project: B-1 Chrome Investigation / 100-SBO-T36323-05

Page 27 of 27

<u>Surrogate</u>	<u>Rec. (%)</u>	<u>Control Limits</u>	<u>Qualifiers</u>
1,2-Dichloroethane-d4	104	80-128	
Toluene-d8	98	80-120	

Client Sample Number	Lab Sample Number	Date/Time Collected	Matrix	Instrument	Date Prepared	Date/Time Analyzed	QC Batch ID
<b>Method Blank</b>	<b>099-10-025-5378</b>	<b>N/A</b>	<b>Aqueous</b>	<b>GC/MS L</b>	<b>10/11/18</b>	<b>10/11/18 10:28</b>	<b>181011L006</b>

Comment(s): - Results were evaluated to the MDL (DL), concentrations  $\geq$  to the MDL (DL) but  $<$  RL (LOQ), if found, are qualified with a "J" flag.

<u>Parameter</u>	<u>Result</u>	<u>RL</u>	<u>MDL</u>	<u>DF</u>	<u>Qualifiers</u>
Tetrachloroethene	ND	0.50	0.20	1.00	

<u>Surrogate</u>	<u>Rec. (%)</u>	<u>Control Limits</u>	<u>Qualifiers</u>
1,4-Bromofluorobenzene	95	68-120	
Dibromofluoromethane	100	80-127	
1,2-Dichloroethane-d4	107	80-128	
Toluene-d8	98	80-120	

  
 Return to Contents

RL: Reporting Limit. DF: Dilution Factor. MDL: Method Detection Limit.



## Analytical Report

Tetra Tech, Inc.  
301 E. Vanderbilt Way, Suite 450  
San Bernardino, CA 92408-3562

Date Received: 10/08/18  
Work Order: 18-10-0597  
Preparation: EPA 5030C  
Method: EPA 8260B SIM  
Units: ug/L

Project: B-1 Chrome Investigation / 100-SBO-T36323-05

Page 1 of 3

Client Sample Number	Lab Sample Number	Date/Time Collected	Matrix	Instrument	Date Prepared	Date/Time Analyzed	QC Batch ID
B-1-CW30-18Q4	18-10-0597-1-D	10/08/18 08:31	Aqueous	GC/MS M	10/09/18	10/10/18 02:18	181009L078

Comment(s): - Results were evaluated to the MDL (DL), concentrations  $\geq$  to the MDL (DL) but  $<$  RL (LOQ), if found, are qualified with a "J" flag.

Parameter	Result	RL	MDL	DF	Qualifiers
1,2,3-Trichloropropane	ND	0.0050	0.0025	1.00	
Surrogate	Rec. (%)	Control Limits	Qualifiers		
1,4-Dichlorobutane	95	67-133			

Client Sample Number	Lab Sample Number	Date/Time Collected	Matrix	Instrument	Date Prepared	Date/Time Analyzed	QC Batch ID
B-1-CW31-18Q4	18-10-0597-2-D	10/08/18 07:42	Aqueous	GC/MS M	10/09/18	10/10/18 02:47	181009L078

Comment(s): - Results were evaluated to the MDL (DL), concentrations  $\geq$  to the MDL (DL) but  $<$  RL (LOQ), if found, are qualified with a "J" flag.

Parameter	Result	RL	MDL	DF	Qualifiers
1,2,3-Trichloropropane	ND	0.0050	0.0025	1.00	
Surrogate	Rec. (%)	Control Limits	Qualifiers		
1,4-Dichlorobutane	101	67-133			

Client Sample Number	Lab Sample Number	Date/Time Collected	Matrix	Instrument	Date Prepared	Date/Time Analyzed	QC Batch ID
B-1-CW32-18Q4	18-10-0597-3-D	10/08/18 10:31	Aqueous	GC/MS M	10/09/18	10/10/18 03:17	181009L078

Comment(s): - Results were evaluated to the MDL (DL), concentrations  $\geq$  to the MDL (DL) but  $<$  RL (LOQ), if found, are qualified with a "J" flag.

Parameter	Result	RL	MDL	DF	Qualifiers
1,2,3-Trichloropropane	0.0048	0.0050	0.0025	1.00	J
Surrogate	Rec. (%)	Control Limits	Qualifiers		
1,4-Dichlorobutane	110	67-133			

Client Sample Number	Lab Sample Number	Date/Time Collected	Matrix	Instrument	Date Prepared	Date/Time Analyzed	QC Batch ID
B-1-CW33-18Q4	18-10-0597-4-G	10/08/18 06:21	Aqueous	GC/MS M	10/10/18	10/10/18 13:32	181010L051

Comment(s): - Results were evaluated to the MDL (DL), concentrations  $\geq$  to the MDL (DL) but  $<$  RL (LOQ), if found, are qualified with a "J" flag.

Parameter	Result	RL	MDL	DF	Qualifiers
1,2,3-Trichloropropane	0.98	0.12	0.062	25.0	
Surrogate	Rec. (%)	Control Limits	Qualifiers		
1,4-Dichlorobutane	105	67-133			

RL: Reporting Limit. DF: Dilution Factor. MDL: Method Detection Limit.

## Analytical Report

Tetra Tech, Inc.  
301 E. Vanderbilt Way, Suite 450  
San Bernardino, CA 92408-3562

Date Received: 10/08/18  
Work Order: 18-10-0597  
Preparation: EPA 5030C  
Method: EPA 8260B SIM  
Units: ug/L

Project: B-1 Chrome Investigation / 100-SBO-T36323-05

Page 2 of 3

Client Sample Number	Lab Sample Number	Date/Time Collected	Matrix	Instrument	Date Prepared	Date/Time Analyzed	QC Batch ID
B-1-CW34-18Q4	18-10-0597-5-D	10/08/18 09:39	Aqueous	GC/MS M	10/09/18	10/10/18 03:46	181009L078

Comment(s): - Results were evaluated to the MDL (DL), concentrations  $\geq$  to the MDL (DL) but  $<$  RL (LOQ), if found, are qualified with a "J" flag.

Parameter	Result	RL	MDL	DF	Qualifiers
1,2,3-Trichloropropane	ND	0.0050	0.0025	1.00	
Surrogate	Rec. (%)	Control Limits	Qualifiers		
1,4-Dichlorobutane	101	67-133			

Client Sample Number	Lab Sample Number	Date/Time Collected	Matrix	Instrument	Date Prepared	Date/Time Analyzed	QC Batch ID
TB-181008	18-10-0597-6-B	10/08/18 05:00	Aqueous	GC/MS M	10/09/18	10/09/18 23:50	181009L078

Comment(s): - Results were evaluated to the MDL (DL), concentrations  $\geq$  to the MDL (DL) but  $<$  RL (LOQ), if found, are qualified with a "J" flag.

Parameter	Result	RL	MDL	DF	Qualifiers
1,2,3-Trichloropropane	ND	0.0050	0.0025	1.00	
Surrogate	Rec. (%)	Control Limits	Qualifiers		
1,4-Dichlorobutane	104	67-133			

Client Sample Number	Lab Sample Number	Date/Time Collected	Matrix	Instrument	Date Prepared	Date/Time Analyzed	QC Batch ID
B-1-CW32-18Q4-DUP	18-10-0597-7-D	10/08/18 10:31	Aqueous	GC/MS M	10/09/18	10/10/18 04:16	181009L078

Comment(s): - Results were evaluated to the MDL (DL), concentrations  $\geq$  to the MDL (DL) but  $<$  RL (LOQ), if found, are qualified with a "J" flag.

Parameter	Result	RL	MDL	DF	Qualifiers
1,2,3-Trichloropropane	0.0047	0.0050	0.0025	1.00	J
Surrogate	Rec. (%)	Control Limits	Qualifiers		
1,4-Dichlorobutane	102	67-133			

Client Sample Number	Lab Sample Number	Date/Time Collected	Matrix	Instrument	Date Prepared	Date/Time Analyzed	QC Batch ID
Method Blank	099-15-118-695	N/A	Aqueous	GC/MS M	10/09/18	10/09/18 23:20	181009L078

Comment(s): - Results were evaluated to the MDL (DL), concentrations  $\geq$  to the MDL (DL) but  $<$  RL (LOQ), if found, are qualified with a "J" flag.

Parameter	Result	RL	MDL	DF	Qualifiers
1,2,3-Trichloropropane	ND	0.0050	0.0025	1.00	
Surrogate	Rec. (%)	Control Limits	Qualifiers		
1,4-Dichlorobutane	104	67-133			

RL: Reporting Limit. DF: Dilution Factor. MDL: Method Detection Limit.

## Analytical Report

Tetra Tech, Inc.  
301 E. Vanderbilt Way, Suite 450  
San Bernardino, CA 92408-3562

Date Received: 10/08/18  
Work Order: 18-10-0597  
Preparation: EPA 5030C  
Method: EPA 8260B SIM  
Units: ug/L

Project: B-1 Chrome Investigation / 100-SBO-T36323-05

Page 3 of 3

Client Sample Number	Lab Sample Number	Date/Time Collected	Matrix	Instrument	Date Prepared	Date/Time Analyzed	QC Batch ID
<b>Method Blank</b>	<b>099-15-118-696</b>	<b>N/A</b>	<b>Aqueous</b>	<b>GC/MS M</b>	<b>10/10/18</b>	<b>10/10/18 12:03</b>	<b>181010L051</b>

Comment(s): - Results were evaluated to the MDL (DL), concentrations  $\geq$  to the MDL (DL) but  $<$  RL (LOQ), if found, are qualified with a "J" flag.

<u>Parameter</u>	<u>Result</u>	<u>RL</u>	<u>MDL</u>	<u>DF</u>	<u>Qualifiers</u>
1,2,3-Trichloropropane	ND	0.0050	0.0025	1.00	
<u>Surrogate</u>	<u>Rec. (%)</u>	<u>Control Limits</u>	<u>Qualifiers</u>		
1,4-Dichlorobutane	104	67-133			

DRAFT

Return to Contents 

RL: Reporting Limit. DF: Dilution Factor. MDL: Method Detection Limit.



Calscience

## Quality Control - Spike/Spike Duplicate

Tetra Tech, Inc.  
301 E. Vanderbilt Way, Suite 450  
San Bernardino, CA 92408-3562

Date Received: 10/08/18  
Work Order: 18-10-0597  
Preparation: N/A  
Method: EPA 218.6

Project: B-1 Chrome Investigation / 100-SBO-T36323-05

Page 1 of 12

Quality Control Sample ID	Type	Matrix	Instrument	Date Prepared	Date Analyzed	MS/MSD Batch Number
B-1-CW33-18Q4	Sample	Aqueous	IC 16	N/A	10/08/18 20:15	181008S01
B-1-CW33-18Q4	Matrix Spike	Aqueous	IC 16	N/A	10/08/18 20:49	181008S01
B-1-CW33-18Q4	Matrix Spike Duplicate	Aqueous	IC 16	N/A	10/08/18 21:00	181008S01

Parameter	Sample Conc.	Spike Added	MS Conc.	MS %Rec.	MSD Conc.	MSD %Rec.	%Rec. CL	RPD	RPD CL	Qualifiers
Chromium, Hexavalent	4.188	10.00	14.57	104	14.90	107	85-121	2	0-25	

DRAFT

Return to Contents

RPD: Relative Percent Difference. CL: Control Limits



Calscience

Quality Control - Spike/Spike Duplicate

Tetra Tech, Inc.  
 301 E. Vanderbilt Way, Suite 450  
 San Bernardino, CA 92408-3562

Date Received: 10/08/18  
 Work Order: 18-10-0597  
 Preparation: EPA 3020A Total  
 Method: EPA 6020

Project: B-1 Chrome Investigation / 100-SBO-T36323-05

Page 2 of 12

Quality Control Sample ID	Type	Matrix	Instrument	Date Prepared	Date Analyzed	MS/MSD Batch Number
B-1-CW33-18Q4	Sample	Aqueous	ICP/MS 05	10/10/18	10/11/18 15:47	181010SA4A
B-1-CW33-18Q4	Matrix Spike	Aqueous	ICP/MS 05	10/10/18	10/11/18 15:42	181010SA4A
B-1-CW33-18Q4	Matrix Spike Duplicate	Aqueous	ICP/MS 05	10/10/18	10/11/18 15:43	181010SA4A

Parameter	Sample Conc.	Spike Added	MS Conc.	MS %Rec.	MSD Conc.	MSD %Rec.	%Rec. CL	RPD	RPD CL	Qualifiers
Chromium	0.01329	0.1000	0.1028	90	0.1179	105	73-133	14	0-11	4

DRAFT

Return to Contents

RPD: Relative Percent Difference. CL: Control Limits



Calscience

## Quality Control - Spike/Spike Duplicate

Tetra Tech, Inc.  
301 E. Vanderbilt Way, Suite 450  
San Bernardino, CA 92408-3562

Date Received: 10/08/18  
Work Order: 18-10-0597  
Preparation: EPA 3510C  
Method: EPA 8270C (M) SIM Isotope Dil

Project: B-1 Chrome Investigation / 100-SBO-T36323-05

Page 3 of 12

Quality Control Sample ID	Type	Matrix	Instrument	Date Prepared	Date Analyzed	MS/MSD Batch Number
B-1-CW33-18Q4	Sample	Aqueous	GC/MS DDD	10/11/18	10/12/18 07:55	181011S03
B-1-CW33-18Q4	Matrix Spike	Aqueous	GC/MS DDD	10/11/18	10/12/18 06:36	181011S03
B-1-CW33-18Q4	Matrix Spike Duplicate	Aqueous	GC/MS DDD	10/11/18	10/12/18 06:52	181011S03

Parameter	Sample Conc.	Spike Added	MS Conc.	MS %Rec.	MSD Conc.	MSD %Rec.	%Rec. CL	RPD	RPD CL	Qualifiers
1,4-Dioxane	1.431	20.00	19.20	89	19.02	88	50-130	1	0-20	

DRAFT

↑  
Return to Contents

RPD: Relative Percent Difference. CL: Control Limits



Calscience

## Spike/Spike Duplicate - Surrogate

Tetra Tech, Inc.  
301 E. Vanderbilt Way, Suite 450  
San Bernardino, CA 92408-3562

Date Received: 10/08/18  
Work Order: 18-10-0597  
Preparation: EPA 3510C  
Method: EPA 8270C (M) SIM Isotope Dil

Project: B-1 Chrome Investigation / 100-SBO-T36323-05

Page 4 of 12

Quality Control Sample ID	Type	Matrix	Instrument	Date Prepared	Date Analyzed	MS/MSD Batch Number
B-1-CW33-18Q4	Sample	Aqueous	GC/MS DDD	10/11/18	10/12/18 07:55	181011S03
B-1-CW33-18Q4	Matrix Spike	Aqueous	GC/MS DDD	10/11/18	10/12/18 06:36	181011S03
B-1-CW33-18Q4	Matrix Spike Duplicate	Aqueous	GC/MS DDD	10/11/18	10/12/18 06:52	181011S03

Parameter	Spike Added	MS Conc.	MS %Rec.	MSD Conc.	MSD %Rec.	%Rec. CL	Qualifiers
Nitrobenzene-d5	10.00	106.7	107	106.7	107	56-123	
1,4-Dioxane-d8(IDS-IS)	50.00	197.8	40	219.1	44	30-120	

DRAFT

  
Return to Contents

RPD: Relative Percent Difference. CL: Control Limits



Calscience

## Quality Control - Spike/Spike Duplicate

Tetra Tech, Inc.  
301 E. Vanderbilt Way, Suite 450  
San Bernardino, CA 92408-3562

Date Received: 10/08/18  
Work Order: 18-10-0597  
Preparation: EPA 5030C  
Method: EPA 8260B

Project: B-1 Chrome Investigation / 100-SBO-T36323-05

Page 5 of 12

Quality Control Sample ID	Type	Matrix	Instrument	Date Prepared	Date Analyzed	MS/MSD Batch Number				
B-1-CW33-18Q4	Sample	Aqueous	GC/MS L	10/09/18	10/09/18 13:09	181009S009				
B-1-CW33-18Q4	Matrix Spike	Aqueous	GC/MS L	10/09/18	10/09/18 13:44	181009S009				
B-1-CW33-18Q4	Matrix Spike Duplicate	Aqueous	GC/MS L	10/09/18	10/09/18 14:14	181009S009				
Parameter	Sample Conc.	Spike Added	MS Conc.	MS %Rec.	MSD Conc.	MSD %Rec.	%Rec. CL	RPD	RPD CL	Qualifiers
1,1-Dichloroethene	22.93	10.00	29.69	68	30.53	76	66-126	3	0-20	
1,2-Dibromoethane	ND	10.00	8.276	83	8.840	88	75-126	7	0-20	
1,2-Dichlorobenzene	ND	10.00	9.112	91	9.272	93	75-125	2	0-20	
1,2-Dichloroethane	ND	10.00	8.787	88	9.273	93	75-127	5	0-20	
Benzene	ND	10.00	8.884	89	9.088	91	75-125	2	0-20	
Carbon Tetrachloride	0.6446	10.00	8.187	75	8.428	78	69-135	3	0-20	
Chlorobenzene	ND	10.00	8.302	83	8.369	84	75-125	1	0-20	
Ethylbenzene	ND	10.00	8.568	86	8.564	86	75-125	0	0-20	
Toluene	ND	10.00	8.592	86	8.769	88	75-125	2	0-20	
Vinyl Chloride	ND	10.00	11.63	116	11.72	117	52-142	1	0-20	
o-Xylene	ND	10.00	8.416	84	8.506	85	75-127	1	0-20	
p/m-Xylene	ND	20.00	17.20	86	17.25	86	75-125	0	0-20	
Methyl-t-Butyl Ether (MTBE)	ND	10.00	6.756	68	7.433	74	71-131	10	0-20	3
Trichloroethene	238.6	10.00	236.6	0	235.9	0	75-125	0	0-20	3

Return to Contents

RPD: Relative Percent Difference. CL: Control Limits





Calscience

## Spike/Spike Duplicate - Surrogate

Tetra Tech, Inc.  
301 E. Vanderbilt Way, Suite 450  
San Bernardino, CA 92408-3562

Date Received: 10/08/18  
Work Order: 18-10-0597  
Preparation: EPA 5030C  
Method: EPA 8260B

Project: B-1 Chrome Investigation / 100-SBO-T36323-05

Page 6 of 12

Quality Control Sample ID	Type	Matrix	Instrument	Date Prepared	Date Analyzed	MS/MSD Batch Number
B-1-CW33-18Q4	Sample	Aqueous	GC/MS L	10/09/18	10/09/18 13:09	181009S009
B-1-CW33-18Q4	Matrix Spike	Aqueous	GC/MS L	10/09/18	10/09/18 13:44	181009S009
B-1-CW33-18Q4	Matrix Spike Duplicate	Aqueous	GC/MS L	10/09/18	10/09/18 14:14	181009S009

Parameter	Spike Added	MS Conc.	MS %Rec.	MSD Conc.	MSD %Rec.	%Rec. CL	Qualifiers
1,4-Bromofluorobenzene	10.00	9.603	96	9.701	97	68-120	
Dibromofluoromethane	10.00	9.933	99	10.07	101	80-127	
1,2-Dichloroethane-d4	10.00	10.23	102	10.50	105	80-128	
Toluene-d8	10.00	9.765	98	9.731	97	80-120	

Return to Contents

RPD: Relative Percent Difference. CL: Control Limits



Calscience

## Quality Control - Spike/Spike Duplicate

Tetra Tech, Inc.  
301 E. Vanderbilt Way, Suite 450  
San Bernardino, CA 92408-3562

Date Received: 10/08/18  
Work Order: 18-10-0597  
Preparation: EPA 5030C  
Method: EPA 8260B

Project: B-1 Chrome Investigation / 100-SBO-T36323-05

Page 7 of 12

Quality Control Sample ID	Type	Matrix	Instrument	Date Prepared	Date Analyzed	MS/MSD Batch Number
18-10-0408-1	Sample	Aqueous	GC/MS L	10/11/18	10/11/18 11:01	181011S003
18-10-0408-1	Matrix Spike	Aqueous	GC/MS L	10/11/18	10/11/18 13:01	181011S003
18-10-0408-1	Matrix Spike Duplicate	Aqueous	GC/MS L	10/11/18	10/11/18 13:30	181011S003

Parameter	Sample Conc.	Spike Added	MS Conc.	MS %Rec.	MSD Conc.	MSD %Rec.	%Rec. CL	RPD	RPD CL	Qualifiers
Benzene	ND	10.00	10.30	103	9.850	98	75-125	4	0-20	
Carbon Tetrachloride	ND	10.00	8.799	88	8.572	86	69-135	3	0-20	
Chlorobenzene	ND	10.00	9.790	98	9.337	93	75-125	5	0-20	
1,2-Dibromoethane	ND	10.00	9.455	95	9.105	91	75-126	4	0-20	
1,2-Dichlorobenzene	ND	10.00	10.57	106	10.14	101	75-125	4	0-20	
1,2-Dichloroethane	ND	10.00	10.17	102	9.753	98	75-127	4	0-20	
1,1-Dichloroethene	ND	10.00	10.91	109	10.49	105	66-126	4	0-20	
Ethylbenzene	ND	10.00	10.39	104	9.902	99	75-125	5	0-20	
Toluene	ND	10.00	10.40	104	9.895	99	75-125	5	0-20	
Trichloroethene	ND	10.00	9.847	98	9.394	94	75-125	5	0-20	
Vinyl Chloride	ND	10.00	11.73	117	11.79	118	52-142	0	0-20	
p/m-Xylene	ND	20.00	20.68	103	19.85	99	75-125	4	0-20	
o-Xylene	ND	10.00	10.23	102	9.774	98	75-127	5	0-20	
Methyl-t-Butyl Ether (MTBE)	ND	10.00	8.225	82	7.906	79	71-131	4	0-20	

Return to Contents

RPD: Relative Percent Difference. CL: Control Limits

## Spike/Spike Duplicate - Surrogate

Tetra Tech, Inc.  
301 E. Vanderbilt Way, Suite 450  
San Bernardino, CA 92408-3562

Date Received: 10/08/18  
Work Order: 18-10-0597  
Preparation: EPA 5030C  
Method: EPA 8260B

Project: B-1 Chrome Investigation / 100-SBO-T36323-05

Page 8 of 12

Quality Control Sample ID	Type	Matrix	Instrument	Date Prepared	Date Analyzed	MS/MSD Batch Number
18-10-0408-1	Sample	Aqueous	GC/MS L	10/11/18	10/11/18 11:01	181011S003
18-10-0408-1	Matrix Spike	Aqueous	GC/MS L	10/11/18	10/11/18 13:01	181011S003
18-10-0408-1	Matrix Spike Duplicate	Aqueous	GC/MS L	10/11/18	10/11/18 13:30	181011S003

Parameter	Spike Added	MS Conc.	MS %Rec.	MSD Conc.	MSD %Rec.	%Rec. CL	Qualifiers
1,4-Bromofluorobenzene	10.00	9.855	99	9.874	99	68-120	
Dibromofluoromethane	10.00	10.05	101	10.10	101	80-127	
1,2-Dichloroethane-d4	10.00	10.56	106	10.50	105	80-128	
Toluene-d8	10.00	9.776	98	9.790	98	80-120	



Calscience

## Quality Control - Spike/Spike Duplicate

Tetra Tech, Inc.  
301 E. Vanderbilt Way, Suite 450  
San Bernardino, CA 92408-3562

Date Received: 10/08/18  
Work Order: 18-10-0597  
Preparation: EPA 5030C  
Method: EPA 8260B SIM

Project: B-1 Chrome Investigation / 100-SBO-T36323-05

Page 9 of 12

Quality Control Sample ID	Type	Matrix	Instrument	Date Prepared	Date Analyzed	MS/MSD Batch Number
18-10-0239-4	Sample	Aqueous	GC/MS M	10/09/18	10/10/18 00:19	181009S031
18-10-0239-4	Matrix Spike	Aqueous	GC/MS M	10/09/18	10/10/18 00:49	181009S031
18-10-0239-4	Matrix Spike Duplicate	Aqueous	GC/MS M	10/09/18	10/10/18 01:18	181009S031

Parameter	Sample Conc.	Spike Added	MS Conc.	MS %Rec.	MSD Conc.	MSD %Rec.	%Rec. CL	RPD	RPD CL	Qualifiers
1,2,3-Trichloropropane	0.007000	0.02000	0.02680	99	0.02740	102	72-132	2	0-20	

DRAFT

↑  
Return to Contents

RPD: Relative Percent Difference. CL: Control Limits

## Spike/Spike Duplicate - Surrogate

Tetra Tech, Inc.  
301 E. Vanderbilt Way, Suite 450  
San Bernardino, CA 92408-3562

Date Received: 10/08/18  
Work Order: 18-10-0597  
Preparation: EPA 5030C  
Method: EPA 8260B SIM

Project: B-1 Chrome Investigation / 100-SBO-T36323-05

Page 10 of 12

Quality Control Sample ID	Type	Matrix	Instrument	Date Prepared	Date Analyzed	MS/MSD Batch Number
18-10-0239-4	Sample	Aqueous	GC/MS M	10/09/18	10/10/18 00:19	181009S031
18-10-0239-4	Matrix Spike	Aqueous	GC/MS M	10/09/18	10/10/18 00:49	181009S031
18-10-0239-4	Matrix Spike Duplicate	Aqueous	GC/MS M	10/09/18	10/10/18 01:18	181009S031

Parameter	Spike Added	MS Conc.	MS %Rec.	MSD Conc.	MSD %Rec.	%Rec. CL	Qualifiers
1,4-Dichlorobutane	8.000	8.275	103	7.906	99	67-133	

DRAFT

↑  
Return to Contents



Calscience

## Quality Control - Spike/Spike Duplicate

Tetra Tech, Inc.  
301 E. Vanderbilt Way, Suite 450  
San Bernardino, CA 92408-3562

Date Received: 10/08/18  
Work Order: 18-10-0597  
Preparation: EPA 5030C  
Method: EPA 8260B SIM

Project: B-1 Chrome Investigation / 100-SBO-T36323-05

Page 11 of 12

Quality Control Sample ID	Type	Matrix	Instrument	Date Prepared	Date Analyzed	MS/MSD Batch Number
B-1-CW33-18Q4	Sample	Aqueous	GC/MS M	10/10/18	10/10/18 13:32	181010S020
B-1-CW33-18Q4	Matrix Spike	Aqueous	GC/MS M	10/10/18	10/10/18 14:32	181010S020
B-1-CW33-18Q4	Matrix Spike Duplicate	Aqueous	GC/MS M	10/10/18	10/10/18 15:01	181010S020

Parameter	Sample Conc.	Spike Added	MS Conc.	MS %Rec.	MSD Conc.	MSD %Rec.	%Rec. CL	RPD	RPD CL	Qualifiers
1,2,3-Trichloropropane	0.9825	0.5000	1.535	110	1.610	126	72-132	5	0-20	

DRAFT

↑  
Return to Contents

RPD: Relative Percent Difference. CL: Control Limits

## Spike/Spike Duplicate - Surrogate

Tetra Tech, Inc.  
301 E. Vanderbilt Way, Suite 450  
San Bernardino, CA 92408-3562

Date Received: 10/08/18  
Work Order: 18-10-0597  
Preparation: EPA 5030C  
Method: EPA 8260B SIM

Project: B-1 Chrome Investigation / 100-SBO-T36323-05

Page 12 of 12

Quality Control Sample ID	Type	Matrix	Instrument	Date Prepared	Date Analyzed	MS/MSD Batch Number
B-1-CW33-18Q4	Sample	Aqueous	GC/MS M	10/10/18	10/10/18 13:32	181010S020
B-1-CW33-18Q4	Matrix Spike	Aqueous	GC/MS M	10/10/18	10/10/18 14:32	181010S020
B-1-CW33-18Q4	Matrix Spike Duplicate	Aqueous	GC/MS M	10/10/18	10/10/18 15:01	181010S020

Parameter	Spike Added	MS Conc.	MS %Rec.	MSD Conc.	MSD %Rec.	%Rec. CL	Qualifiers
1,4-Dichlorobutane	200.0	7.888	99	7.993	100	67-133	

DRAFT

↑  
Return to Contents

## Quality Control - PDS

Tetra Tech, Inc.  
301 E. Vanderbilt Way, Suite 450  
San Bernardino, CA 92408-3562

Date Received: 10/08/18  
Work Order: 18-10-0597  
Preparation: EPA 3020A Total  
Method: EPA 6020

Project: B-1 Chrome Investigation / 100-SBO-T36323-05

Page 1 of 1

Quality Control Sample ID	Type	Matrix	Instrument	Date Prepared	Date Analyzed	PDS/PDSD Batch Number
B-1-CW33-18Q4	Sample	Aqueous	ICP/MS 05	10/10/18 00:00	10/11/18 15:47	181010SA4A
B-1-CW33-18Q4	PDS	Aqueous	ICP/MS 05	10/10/18 00:00	10/11/18 15:44	181010SA4A

Parameter	Sample Conc.	Spike Added	PDS Conc.	PDS %Rec.	%Rec. CL	Qualifiers
Chromium	0.01329	0.1000	0.1135	100	75-125	

DRAFT

Return to Contents



## Quality Control - LCS

Tetra Tech, Inc.  
301 E. Vanderbilt Way, Suite 450  
San Bernardino, CA 92408-3562

Date Received: 10/08/18  
Work Order: 18-10-0597  
Preparation: N/A  
Method: EPA 218.6

Project: B-1 Chrome Investigation / 100-SBO-T36323-05

Page 1 of 14

Quality Control Sample ID	Type	Matrix	Instrument	Date Prepared	Date Analyzed	LCS Batch Number
<b>099-14-567-339</b>	<b>LCS</b>	<b>Aqueous</b>	<b>IC 16</b>	<b>N/A</b>	<b>10/08/18 19:06</b>	<b>181008L01</b>
<u>Parameter</u>		<u>Spike Added</u>	<u>Conc. Recovered</u>	<u>LCS %Rec.</u>	<u>%Rec. CL</u>	<u>Qualifiers</u>
Chromium, Hexavalent		10.00	10.41	104	95-107	

DRAFT

  
Return to Contents

## Quality Control - LCS/LCSD

Tetra Tech, Inc.  
301 E. Vanderbilt Way, Suite 450  
San Bernardino, CA 92408-3562

Date Received: 10/08/18  
Work Order: 18-10-0597  
Preparation: EPA 3020A Total  
Method: EPA 6020

Project: B-1 Chrome Investigation / 100-SBO-T36323-05

Page 2 of 14

Quality Control Sample ID	Type	Matrix	Instrument	Date Prepared	Date Analyzed	LCS/LCSD Batch Number			
096-06-003-6038	LCS	Aqueous	ICP/MS 05	10/10/18	10/11/18 16:39	181010LA4			
096-06-003-6038	LCSD	Aqueous	ICP/MS 05	10/10/18	10/11/18 16:42	181010LA4			
Parameter	Spike Added	LCS Conc.	LCS %Rec.	LCSD Conc.	LCSD %Rec.	%Rec. CL	RPD	RPD CL	Qualifiers
Chromium	0.1000	0.1037	104	0.1040	104	80-120	0	0-20	

DRAFT

  
Return to Contents

RPD: Relative Percent Difference. CL: Control Limits

## Quality Control - LCS

Tetra Tech, Inc.  
301 E. Vanderbilt Way, Suite 450  
San Bernardino, CA 92408-3562

Date Received: 10/08/18  
Work Order: 18-10-0597  
Preparation: EPA 3510C  
Method: EPA 8270C (M) SIM Isotope Dil

Project: B-1 Chrome Investigation / 100-SBO-T36323-05

Page 3 of 14

Quality Control Sample ID	Type	Matrix	Instrument	Date Prepared	Date Analyzed	LCS Batch Number
<b>099-16-216-1519</b>	<b>LCS</b>	<b>Aqueous</b>	<b>GC/MS DDD</b>	<b>10/11/18</b>	<b>10/12/18 06:20</b>	<b>181011L03</b>
<u>Parameter</u>		<u>Spike Added</u>	<u>Conc. Recovered</u>	<u>LCS %Rec.</u>	<u>%Rec. CL</u>	<u>Qualifiers</u>
1,4-Dioxane		20.00	15.10	76	50-130	

DRAFT

  
Return to Contents

**LCS Only - Surrogate**

Tetra Tech, Inc.  
301 E. Vanderbilt Way, Suite 450  
San Bernardino, CA 92408-3562

Date Received: 10/08/18  
Work Order: 18-10-0597  
Preparation: EPA 3510C  
Method: EPA 8270C (M) SIM Isotope Dil

Project: B-1 Chrome Investigation / 100-SBO-T36323-05

Page 4 of 14

Quality Control Sample ID	Type	Matrix	Instrument	Date Prepared	Date Analyzed	LCS Batch Number
<b>099-16-216-1519</b>	<b>LCS</b>	<b>Aqueous</b>	<b>GC/MS DDD</b>	<b>10/11/18</b>	<b>10/12/18 06:20</b>	<b>181011L03</b>
<u>Parameter</u>		<u>Spike Added</u>	<u>LCS Conc.</u>	<u>LCS %Rec.</u>	<u>%Rec. CL</u>	<u>Qualifiers</u>
Nitrobenzene-d5		10.00	112.2	112	56-123	
1,4-Dioxane-d8(IDS-IS)		50.00	239.5	48	30-120	

DRAFT

Return to Contents

## Quality Control - LCS

Tetra Tech, Inc.  
 301 E. Vanderbilt Way, Suite 450  
 San Bernardino, CA 92408-3562

Date Received: 10/08/18  
 Work Order: 18-10-0597  
 Preparation: EPA 5030C  
 Method: EPA 8260B

Project: B-1 Chrome Investigation / 100-SBO-T36323-05

Page 5 of 14

Quality Control Sample ID	Type	Matrix	Instrument	Date Prepared	Date Analyzed	LCS Batch Number	
<b>099-10-025-5374</b>	<b>LCS</b>	<b>Aqueous</b>	<b>GC/MS L</b>	<b>10/09/18</b>	<b>10/09/18 09:08</b>	<b>181009L002</b>	
<u>Parameter</u>		<u>Spike Added</u>	<u>Conc. Recovered</u>	<u>LCS %Rec.</u>	<u>%Rec. CL</u>	<u>ME CL</u>	<u>Qualifiers</u>
1,1-Dichloroethene		10.00	11.05	110	77-120	70-127	
1,2-Dibromoethane		10.00	9.331	93	80-120	73-127	
1,2-Dichlorobenzene		10.00	10.82	108	80-120	73-127	
1,2-Dichloroethane		10.00	10.27	103	80-122	73-129	
Benzene		10.00	10.30	103	80-120	73-127	
Carbon Tetrachloride		10.00	9.291	93	80-129	72-137	
Chlorobenzene		10.00	9.896	99	80-120	73-127	
Ethylbenzene		10.00	10.34	103	80-120	73-127	
Toluene		10.00	10.45	104	80-120	73-127	
Vinyl Chloride		10.00	11.38	114	63-135	51-147	
o-Xylene		10.00	10.28	103	80-120	73-127	
p/m-Xylene		20.00	20.78	104	80-120	73-127	
Methyl-t-Butyl Ether (MTBE)		10.00	7.889	79	75-123	67-131	
Trichloroethene		10.00	9.979	100	80-120	73-127	

Total number of LCS compounds: 14  
 Total number of ME compounds: 0  
 Total number of ME compounds allowed: 1  
 LCS ME CL validation result: Pass

**LCS Only - Surrogate**

Tetra Tech, Inc.  
301 E. Vanderbilt Way, Suite 450  
San Bernardino, CA 92408-3562

Date Received: 10/08/18  
Work Order: 18-10-0597  
Preparation: EPA 5030C  
Method: EPA 8260B

Project: B-1 Chrome Investigation / 100-SBO-T36323-05

Page 6 of 14

Quality Control Sample ID	Type	Matrix	Instrument	Date Prepared	Date Analyzed	LCS Batch Number
<b>099-10-025-5374</b>	<b>LCS</b>	<b>Aqueous</b>	<b>GC/MS L</b>	<b>10/09/18</b>	<b>10/09/18 09:08</b>	<b>181009L002</b>
<u>Parameter</u>		<u>Spike Added</u>	<u>LCS Conc.</u>	<u>LCS %Rec.</u>	<u>%Rec. CL</u>	<u>Qualifiers</u>
1,4-Bromofluorobenzene		10.00	9.798	98	68-120	
Dibromofluoromethane		10.00	10.06	101	80-127	
1,2-Dichloroethane-d4		10.00	10.39	104	80-128	
Toluene-d8		10.00	9.752	98	80-120	

DRAFT

Return to Contents 

## Quality Control - LCS/LCSD

Tetra Tech, Inc.  
301 E. Vanderbilt Way, Suite 450  
San Bernardino, CA 92408-3562

Date Received: 10/08/18  
Work Order: 18-10-0597  
Preparation: EPA 5030C  
Method: EPA 8260B

Project: B-1 Chrome Investigation / 100-SBO-T36323-05

Page 7 of 14

Quality Control Sample ID	Type	Matrix	Instrument	Date Prepared	Date Analyzed	LCS/LCSD Batch Number				
099-10-025-5377	LCS	Aqueous	GC/MS L	10/10/18	10/10/18 09:50	181010L043				
099-10-025-5377	LCSD	Aqueous	GC/MS L	10/10/18	10/10/18 10:20	181010L043				
Parameter	Spike Added	LCS Conc.	LCS %Rec.	LCSD Conc.	LCSD %Rec.	%Rec. CL	ME CL	RPD	RPD CL	Qualifiers
1,1-Dichloroethene	10.00	10.88	109	10.25	102	77-120	70-127	6	0-26	
1,2-Dibromoethane	10.00	9.390	94	9.419	94	80-120	73-127	0	0-32	
1,2-Dichlorobenzene	10.00	10.94	109	10.32	103	80-120	73-127	6	0-30	
1,2-Dichloroethane	10.00	10.47	105	10.18	102	80-122	73-129	3	0-23	
Benzene	10.00	10.48	105	9.988	100	80-120	73-127	5	0-22	
Carbon Tetrachloride	10.00	9.074	91	8.569	86	80-129	72-137	6	0-36	
Chlorobenzene	10.00	9.877	99	9.579	96	80-120	73-127	3	0-29	
Ethylbenzene	10.00	10.27	103	9.834	98	80-120	73-127	4	0-25	
Toluene	10.00	10.39	104	9.938	99	80-120	73-127	4	0-28	
Trichloroethene	10.00	9.828	98	9.398	94	80-120	73-127	4	0-25	
Vinyl Chloride	10.00	11.58	116	10.82	108	63-135	51-147	7	0-30	
o-Xylene	10.00	10.27	103	9.964	100	80-120	73-127	3	0-30	
p/m-Xylene	20.00	20.81	104	19.94	100	80-120	73-127	4	0-30	
Methyl-t-Butyl Ether (MTBE)	10.00	7.934	79	7.804	78	75-123	67-131	2	0-27	

Total number of LCS compounds: 14

Total number of ME compounds: 0

Total number of ME compounds allowed: 1

LCS ME CL validation result: Pass

RPD: Relative Percent Difference. CL: Control Limits

**LCS/LCSD - Surrogate**

Tetra Tech, Inc.  
301 E. Vanderbilt Way, Suite 450  
San Bernardino, CA 92408-3562

Date Received: 10/08/18  
Work Order: 18-10-0597  
Preparation: EPA 5030C  
Method: EPA 8260B

Project: B-1 Chrome Investigation / 100-SBO-T36323-05

Page 8 of 14

Quality Control Sample ID	Type	Matrix	Instrument	Date Prepared	Date Analyzed	LCS/LCSD Batch Number	
099-10-025-5377	LCS	Aqueous	GC/MS L	10/10/18	10/10/18 09:50	181010L043	
099-10-025-5377	LCSD	Aqueous	GC/MS L	10/10/18	10/10/18 10:20	181010L043	
Parameter	Spike Added	LCS Conc.	LCS %Rec.	LCSD Conc.	LCSD %Rec.	%Rec. CL	Qualifiers
1,4-Bromofluorobenzene	10.00	9.878	99	9.888	99	68-120	
Dibromofluoromethane	10.00	9.985	100	9.997	100	80-127	
1,2-Dichloroethane-d4	10.00	10.50	105	10.58	106	80-128	
Toluene-d8	10.00	9.781	98	9.819	98	80-120	



## Quality Control - LCS

Tetra Tech, Inc.  
301 E. Vanderbilt Way, Suite 450  
San Bernardino, CA 92408-3562

Date Received: 10/08/18  
Work Order: 18-10-0597  
Preparation: EPA 5030C  
Method: EPA 8260B

Project: B-1 Chrome Investigation / 100-SBO-T36323-05

Page 9 of 14

Quality Control Sample ID	Type	Matrix	Instrument	Date Prepared	Date Analyzed	LCS Batch Number	
<b>099-10-025-5378</b>	<b>LCS</b>	<b>Aqueous</b>	<b>GC/MS L</b>	<b>10/11/18</b>	<b>10/11/18 09:23</b>	<b>181011L006</b>	
<u>Parameter</u>		<u>Spike Added</u>	<u>Conc. Recovered</u>	<u>LCS %Rec.</u>	<u>%Rec. CL</u>	<u>ME CL</u>	<u>Qualifiers</u>
Benzene		10.00	10.70	107	80-120	73-127	
Carbon Tetrachloride		10.00	9.249	92	80-129	72-137	
Chlorobenzene		10.00	9.917	99	80-120	73-127	
1,2-Dibromoethane		10.00	9.508	95	80-120	73-127	
1,2-Dichlorobenzene		10.00	10.67	107	80-120	73-127	
1,2-Dichloroethane		10.00	10.57	106	80-122	73-129	
1,1-Dichloroethene		10.00	11.33	113	77-120	70-127	
Ethylbenzene		10.00	10.31	103	80-120	73-127	
Toluene		10.00	10.57	106	80-120	73-127	
Trichloroethene		10.00	10.12	101	80-120	73-127	
Vinyl Chloride		10.00	11.70	117	63-135	51-147	
p/m-Xylene		20.00	20.92	105	80-120	73-127	
o-Xylene		10.00	10.35	104	80-120	73-127	
Methyl-t-Butyl Ether (MTBE)		10.00	7.970	80	75-123	67-131	

Total number of LCS compounds: 14  
Total number of ME compounds: 0  
Total number of ME compounds allowed: 1  
LCS ME CL validation result: Pass

Return to Contents

**LCS Only - Surrogate**

Tetra Tech, Inc.  
301 E. Vanderbilt Way, Suite 450  
San Bernardino, CA 92408-3562

Date Received: 10/08/18  
Work Order: 18-10-0597  
Preparation: EPA 5030C  
Method: EPA 8260B

Project: B-1 Chrome Investigation / 100-SBO-T36323-05

Page 10 of 14

Quality Control Sample ID	Type	Matrix	Instrument	Date Prepared	Date Analyzed	LCS Batch Number
<b>099-10-025-5378</b>	<b>LCS</b>	<b>Aqueous</b>	<b>GC/MS L</b>	<b>10/11/18</b>	<b>10/11/18 09:23</b>	<b>181011L006</b>
<u>Parameter</u>		<u>Spike Added</u>	<u>LCS Conc.</u>	<u>LCS %Rec.</u>	<u>%Rec. CL</u>	<u>Qualifiers</u>
1,4-Bromofluorobenzene		10.00	9.883	99	68-120	
Dibromofluoromethane		10.00	10.30	103	80-127	
1,2-Dichloroethane-d4		10.00	10.72	107	80-128	
Toluene-d8		10.00	9.882	99	80-120	

DRAFT

Return to Contents 

### Quality Control - LCS

Tetra Tech, Inc.  
 301 E. Vanderbilt Way, Suite 450  
 San Bernardino, CA 92408-3562

Date Received: 10/08/18  
 Work Order: 18-10-0597  
 Preparation: EPA 5030C  
 Method: EPA 8260B SIM

Project: B-1 Chrome Investigation / 100-SBO-T36323-05

Page 11 of 14

Quality Control Sample ID	Type	Matrix	Instrument	Date Prepared	Date Analyzed	LCS Batch Number
<b>099-15-118-695</b>	<b>LCS</b>	<b>Aqueous</b>	<b>GC/MS M</b>	<b>10/09/18</b>	<b>10/09/18 22:21</b>	<b>181009L078</b>

<u>Parameter</u>	<u>Spike Added</u>	<u>Conc. Recovered</u>	<u>LCS %Rec.</u>	<u>%Rec. CL</u>	<u>Qualifiers</u>
1,2,3-Trichloropropane	0.02000	0.01840	92	72-132	

DRAFT

Return to Contents 

RPD: Relative Percent Difference. CL: Control Limits

**LCS Only - Surrogate**

Tetra Tech, Inc.  
 301 E. Vanderbilt Way, Suite 450  
 San Bernardino, CA 92408-3562

Date Received: 10/08/18  
 Work Order: 18-10-0597  
 Preparation: EPA 5030C  
 Method: EPA 8260B SIM

Project: B-1 Chrome Investigation / 100-SBO-T36323-05

Page 12 of 14

Quality Control Sample ID	Type	Matrix	Instrument	Date Prepared	Date Analyzed	LCS Batch Number
<b>099-15-118-695</b>	<b>LCS</b>	<b>Aqueous</b>	<b>GC/MS M</b>	<b>10/09/18</b>	<b>10/09/18 22:21</b>	<b>181009L078</b>

<u>Parameter</u>	<u>Spike Added</u>	<u>LCS Conc.</u>	<u>LCS %Rec.</u>	<u>%Rec. CL</u>	<u>Qualifiers</u>
1,4-Dichlorobutane	8.000	8.155	102	67-133	

DRAFT

Return to Contents 

RPD: Relative Percent Difference. CL: Control Limits

### Quality Control - LCS

Tetra Tech, Inc.  
 301 E. Vanderbilt Way, Suite 450  
 San Bernardino, CA 92408-3562

Date Received: 10/08/18  
 Work Order: 18-10-0597  
 Preparation: EPA 5030C  
 Method: EPA 8260B SIM

Project: B-1 Chrome Investigation / 100-SBO-T36323-05

Page 13 of 14

Quality Control Sample ID	Type	Matrix	Instrument	Date Prepared	Date Analyzed	LCS Batch Number
<b>099-15-118-696</b>	<b>LCS</b>	<b>Aqueous</b>	<b>GC/MS M</b>	<b>10/10/18</b>	<b>10/10/18 10:53</b>	<b>181010L051</b>

<u>Parameter</u>	<u>Spike Added</u>	<u>Conc. Recovered</u>	<u>LCS %Rec.</u>	<u>%Rec. CL</u>	<u>Qualifiers</u>
1,2,3-Trichloropropane	0.02000	0.02000	100	72-132	

DRAFT

Return to Contents 

RPD: Relative Percent Difference. CL: Control Limits

**LCS Only - Surrogate**

Tetra Tech, Inc.  
301 E. Vanderbilt Way, Suite 450  
San Bernardino, CA 92408-3562

Date Received: 10/08/18  
Work Order: 18-10-0597  
Preparation: EPA 5030C  
Method: EPA 8260B SIM

Project: B-1 Chrome Investigation / 100-SBO-T36323-05

Page 14 of 14

Quality Control Sample ID	Type	Matrix	Instrument	Date Prepared	Date Analyzed	LCS Batch Number
<b>099-15-118-696</b>	<b>LCS</b>	<b>Aqueous</b>	<b>GC/MS M</b>	<b>10/10/18</b>	<b>10/10/18 10:53</b>	<b>181010L051</b>
<u>Parameter</u>		<u>Spike Added</u>	<u>LCS Conc.</u>	<u>LCS %Rec.</u>	<u>%Rec. CL</u>	<u>Qualifiers</u>
1,4-Dichlorobutane		8.000	7.659	96	67-133	

DRAFT

Return to Contents 

## Sample Analysis Summary Report

Work Order: 18-10-0597

Page 1 of 1

<u>Method</u>	<u>Extraction</u>	<u>Chemist ID</u>	<u>Instrument</u>	<u>Analytical Location</u>
EPA 218.6	N/A	27	IC 16	1
EPA 6020	EPA 3020A Total	598	ICP/MS 05	1
EPA 8260B	EPA 5030C	316	GC/MS L	2
EPA 8260B SIM	EPA 5030C	486	GC/MS M	2
EPA 8270C (M) SIM Isotope Dil	EPA 3510C	1117	GC/MS DDD	1

DRAFT

  
Return to Contents

Location 1: 7440 Lincoln Way, Garden Grove, CA 92841

Location 2: 7445 Lampson Avenue, Garden Grove, CA 92841

## Glossary of Terms and Qualifiers

Work Order: 18-10-0597

Page 1 of 1

<u>Qualifiers</u>	<u>Definition</u>
*	See applicable analysis comment.
<	Less than the indicated value.
>	Greater than the indicated value.
1	Surrogate compound recovery was out of control due to a required sample dilution. Therefore, the sample data was reported without further clarification.
2	Surrogate compound recovery was out of control due to matrix interference. The associated method blank surrogate spike compound was in control and, therefore, the sample data was reported without further clarification.
3	Recovery of the Matrix Spike (MS) or Matrix Spike Duplicate (MSD) compound was out of control due to suspected matrix interference. The associated LCS recovery was in control.
4	The MS/MSD RPD was out of control due to suspected matrix interference.
5	The PDS/PDS or PES/PESD associated with this batch of samples was out of control due to suspected matrix interference.
6	Surrogate recovery below the acceptance limit.
7	Surrogate recovery above the acceptance limit.
B	Analyte was present in the associated method blank.
BU	Sample analyzed after holding time expired.
BV	Sample received after holding time expired.
CI	See case narrative.
E	Concentration exceeds the calibration range.
ET	Sample was extracted past end of recommended max. holding time.
HD	The chromatographic pattern was inconsistent with the profile of the reference fuel standard.
HDH	The sample chromatographic pattern for TPH matches the chromatographic pattern of the specified standard but heavier hydrocarbons were also present (or detected).
HDL	The sample chromatographic pattern for TPH matches the chromatographic pattern of the specified standard but lighter hydrocarbons were also present (or detected).
J	Analyte was detected at a concentration below the reporting limit and above the laboratory method detection limit. Reported value is estimated.
JA	Analyte positively identified but quantitation is an estimate.
ME	LCS Recovery Percentage is within Marginal Exceedance (ME) Control Limit range (+/- 4 SD from the mean).
ND	Parameter not detected at the indicated reporting limit.
Q	Spike recovery and RPD control limits do not apply resulting from the parameter concentration in the sample exceeding the spike concentration by a factor of four or greater.
SG	The sample extract was subjected to Silica Gel treatment prior to analysis.
X	% Recovery and/or RPD out-of-range.
Z	Analyte presence was not confirmed by second column or GC/MS analysis.
	Solid - Unless otherwise indicated, solid sample data is reported on a wet weight basis, not corrected for % moisture. All QC results are reported on a wet weight basis.
	Any parameter identified in 40CFR Part 136.3 Table II that is designated as "analyze immediately" with a holding time of <= 15 minutes (40CFR-136.3 Table II, footnote 4), is considered a "field" test and the reported results will be qualified as being received outside of the stated holding time unless received at the laboratory within 15 minutes of the collection time.
	A calculated total result (Example: Total Pesticides) is the summation of each component concentration and/or, if "J" flags are reported, estimated concentration. Component concentrations showing not detected (ND) are summed into the calculated total result as zero concentrations.



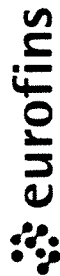

Calscience

7440 Lincoln Way, Garden Grove, CA 92841-1427 • (714) 895-5494  
For courier services / sample drop off information, contact us.28\_sales@eurofins.com or call us.

LABORATORY CLIENT:

Address: Levin Tech  
301 E Vanderbilt way suite 405  
City: San Bernardino State: CA ZIP: \_\_\_\_\_  
TEL: \_\_\_\_\_ E-MAIL: \_\_\_\_\_

TURNAROUND TIME (Rush surcharges may apply to any TAT not "STANDARD"):

SAME DAY  24 HR  48 HR  72 HR  5 DAYS  STANDARD

EDD  COELT EDF  OTHER

SPECIAL INSTRUCTIONS:

*\* Short hold time for Hexachrome samples B-1-CW33-1804 MS/MSD*

CHAIN-OF-CUSTODY RECORD

Date: 10.8.18  
Page: 1 of 1

WO NO. / LAB USE ONLY  
**18-10-0597**

CLIENT PROJECT NAME / NO.: B-1 Chrome Investigation  
P.O. NO.: 100-S80-T36323  
LAB CONTACT OR QUOTE NO.: \_\_\_\_\_

PROJECT CONTACT: Robert Subatan

GLOBAL ID: \_\_\_\_\_ LOG CODE: \_\_\_\_\_

SAMPLER(S): (PRINT) MAXX W. W. W. W.

REQUESTED ANALYSES

Please check box or fill in blank as needed.

LAB USE ONLY	SAMPLE ID	SAMPLING DATE	SAMPLING TIME	MATRIX	NO. OF CONT.	Unpreserved	Preserved	Field Filtered	TPH (g) <input type="checkbox"/> GRO	TPH(d) <input type="checkbox"/> DRO	TPH <input type="checkbox"/> C6-C36 <input type="checkbox"/> C8-C14	TPH	BTEX / MTBE <input type="checkbox"/> 8260	VOCs (8260)	Oxygenates (8260)	Prep (5035) <input type="checkbox"/> En Core <input type="checkbox"/> Terra Core	SVOCs (8270)	Pesticides (8081)	PCBs (8082)	PAHs <input type="checkbox"/> 8270 <input type="checkbox"/> SIM	T22 Metals <input type="checkbox"/> 6010/747X <input type="checkbox"/> 6020/747X	Cr(VI) <input type="checkbox"/> 7196 <input type="checkbox"/> 7199 <input type="checkbox"/> 218.6	Hexachrome 218.16	
1	B-1-CW 30-1804	10/8/18	0831	W	9				<input type="checkbox"/>	<input type="checkbox"/>	<input type="checkbox"/>		<input type="checkbox"/>	<input type="checkbox"/>	<input type="checkbox"/>	<input type="checkbox"/>	<input type="checkbox"/>	<input type="checkbox"/>	<input type="checkbox"/>	<input type="checkbox"/>	<input type="checkbox"/>	<input type="checkbox"/>	<input type="checkbox"/>	X
2	B-1-CW 31-1804		0742	W	9				<input type="checkbox"/>	<input type="checkbox"/>	<input type="checkbox"/>		<input type="checkbox"/>	<input type="checkbox"/>	<input type="checkbox"/>	<input type="checkbox"/>	<input type="checkbox"/>	<input type="checkbox"/>	<input type="checkbox"/>	<input type="checkbox"/>	<input type="checkbox"/>	<input type="checkbox"/>	<input type="checkbox"/>	X
3	B-1-CW 32-1804		1031	W	9				<input type="checkbox"/>	<input type="checkbox"/>	<input type="checkbox"/>		<input type="checkbox"/>	<input type="checkbox"/>	<input type="checkbox"/>	<input type="checkbox"/>	<input type="checkbox"/>	<input type="checkbox"/>	<input type="checkbox"/>	<input type="checkbox"/>	<input type="checkbox"/>	<input type="checkbox"/>	<input type="checkbox"/>	X
4	B-1-CW 33-1804		0621	W	29				<input type="checkbox"/>	<input type="checkbox"/>	<input type="checkbox"/>		<input type="checkbox"/>	<input type="checkbox"/>	<input type="checkbox"/>	<input type="checkbox"/>	<input type="checkbox"/>	<input type="checkbox"/>	<input type="checkbox"/>	<input type="checkbox"/>	<input type="checkbox"/>	<input type="checkbox"/>	<input type="checkbox"/>	X
5	B-1-CW 34-1804		0939	W	9				<input type="checkbox"/>	<input type="checkbox"/>	<input type="checkbox"/>		<input type="checkbox"/>	<input type="checkbox"/>	<input type="checkbox"/>	<input type="checkbox"/>	<input type="checkbox"/>	<input type="checkbox"/>	<input type="checkbox"/>	<input type="checkbox"/>	<input type="checkbox"/>	<input type="checkbox"/>	<input type="checkbox"/>	X
6	TB-181008		0500	W	6				<input type="checkbox"/>	<input type="checkbox"/>	<input type="checkbox"/>		<input type="checkbox"/>	<input type="checkbox"/>	<input type="checkbox"/>	<input type="checkbox"/>	<input type="checkbox"/>	<input type="checkbox"/>	<input type="checkbox"/>	<input type="checkbox"/>	<input type="checkbox"/>	<input type="checkbox"/>	<input type="checkbox"/>	X
7	B-1-CW 32-1804 Dup		1031	W	9				<input type="checkbox"/>	<input type="checkbox"/>	<input type="checkbox"/>		<input type="checkbox"/>	<input type="checkbox"/>	<input type="checkbox"/>	<input type="checkbox"/>	<input type="checkbox"/>	<input type="checkbox"/>	<input type="checkbox"/>	<input type="checkbox"/>	<input type="checkbox"/>	<input type="checkbox"/>	<input type="checkbox"/>	X

Received by: (Signature/Affiliation) [Signature]

Date: 10/8/18

Time: 14:09

Received by: (Signature/Affiliation) [Signature]

Date: 10/8/18

Time: 16:38

Received by: (Signature/Affiliation) [Signature]

Date: \_\_\_\_\_

Time: \_\_\_\_\_



SAMPLE RECEIPT CHECKLIST

COOLER 1 OF 1

CLIENT: TETRA TECH

DATE: 10/08/2018

TEMPERATURE: (Criteria: 0.0°C – 6.0°C, not frozen except sediment/tissue)
Thermometer ID: SC6 (CF: 0.0°C); Temperature (w/o CF): 2.5 °C (w/ CF): 2.5 °C; [X] Blank [ ] Sample
[ ] Sample(s) outside temperature criteria (PM/APM contacted by: \_\_\_\_\_)
[ ] Sample(s) outside temperature criteria but received on ice/chilled on same day of sampling
[ ] Sample(s) received at ambient temperature; placed on ice for transport by courier
Ambient Temperature: [ ] Air [ ] Filter
Checked by: UADY

CUSTODY SEAL:
Cooler [ ] Present and Intact [ ] Present but Not Intact [X] Not Present [ ] N/A
Sample(s) [ ] Present and Intact [ ] Present but Not Intact [X] Not Present [ ] N/A
Checked by: UADY
Checked by: 1163

SAMPLE CONDITION:
Chain-of-Custody (COC) document(s) received with samples [X] Yes [ ] No [ ] N/A
COC document(s) received complete [X] Yes [ ] No [ ] N/A
[ ] Sampling date [ ] Sampling time [ ] Matrix [ ] Number of containers
[ ] No analysis requested [ ] Not relinquished [ ] No relinquished date [ ] No relinquished time
Sampler's name indicated on COC [X] Yes [ ] No [ ] N/A
Sample container label(s) consistent with COC [X] Yes [ ] No [ ] N/A
Sample container(s) intact and in good condition [X] Yes [ ] No [ ] N/A
Proper containers for analyses requested [X] Yes [ ] No [ ] N/A
Sufficient volume/mass for analyses requested [X] Yes [ ] No [ ] N/A
Samples received within holding time [X] Yes [ ] No [ ] N/A
Aqueous samples for certain analyses received within 15-minute holding time
[ ] pH [ ] Residual Chlorine [ ] Dissolved Sulfide [ ] Dissolved Oxygen [ ] N/A
Proper preservation chemical(s) noted on COC and/or sample container [X] Yes [ ] No [ ] N/A
Unpreserved aqueous sample(s) received for certain analyses
[ ] Volatile Organics [ ] Total Metals [ ] Dissolved Metals
Acid/base preserved samples - pH within acceptable range [X] Yes [ ] No [ ] N/A
Container(s) for certain analysis free of headspace [ ] Yes [X] No [ ] N/A
[X] Volatile Organics [ ] Dissolved Gases (RSK-175) [ ] Dissolved Oxygen (SM 4500)
[ ] Carbon Dioxide (SM 4500) [ ] Ferrous Iron (SM 3500) [ ] Hydrogen Sulfide (Hach)
Tedlar™ bag(s) free of condensation [ ] Yes [ ] No [X] N/A

CONTAINER TYPE: B (Trip Blank Lot Number: N/A/180629A)
Aqueous: [ ] VOA [X] VOAh [ ] VOAna2 [ ] 100PJ [ ] 100PJna2 [ ] 125AGB [ ] 125AGBh [ ] 125AGBp [ ] 125PB [ ] 125PBznnn (pH\_\_9)
[ ] 250AGB [ ] 250CGB [ ] 250CGBs (pH\_\_2) [X] 250PB [X] 250PBn (pH\_\_2) [X] 500AGB [ ] 500AGJ [ ] 500AGJs (pH\_\_2) [ ] 500PB
[ ] 1AGB [ ] 1AGBna2 [ ] 1AGBs (pH\_\_2) [ ] 1AGBs (O&G) [ ] 1PB [ ] 1PBna (pH\_\_12) [ ] [ ] [ ]
Solid: [ ] 4ozCGJ [ ] 8ozCGJ [ ] 16ozCGJ [ ] Sleeve ( ) [ ] EnCores® ( ) [ ] TerraCores® ( ) [ ] [ ] [ ]
Air: [ ] Tedlar™ [ ] Canister [ ] Sorbent Tube [ ] PUF [ ] [ ] Other Matrix ( ): [ ] [ ] [ ]
Container: A = Amber, B = Bottle, C = Clear, E = Envelope, G = Glass, J = Jar, P = Plastic, and Z = Ziploc/Resealable Bag
Preservative: b = buffered, f = filtered, h = HCl, n = HNO3, na = NaOH, na2 = Na2S2O3, p = H3PO4, Labeled/Checked by: HMM/1163
s = H2SO4, u = ultra-pure, x = Na2SO3+NaHSO4.H2O, znnn = Zn (CH3CO2)2 + NaOH Reviewed by: UADY/1163

# SAMPLE ANOMALY REPORT

DATE: 10/08/2018

<p><b>SAMPLES, CONTAINERS, AND LABELS:</b></p> <ul style="list-style-type: none"> <li><input type="checkbox"/> Sample(s) NOT RECEIVED but listed on COC</li> <li><input type="checkbox"/> Sample(s) received but NOT LISTED on COC</li> <li><input type="checkbox"/> Holding time expired (list client or ECI sample ID and analysis)</li> <li><input type="checkbox"/> Insufficient sample amount for requested analysis (list analysis)</li> <li><input type="checkbox"/> Improper container(s) used (list analysis)</li> <li><input type="checkbox"/> Improper preservative used (list analysis)</li> <li><input type="checkbox"/> pH outside acceptable range (list analysis)</li> <li><input type="checkbox"/> No preservative noted on COC or label (list analysis and notify lab)</li> <li><input type="checkbox"/> Sample container(s) not labeled</li> <li><input type="checkbox"/> Client sample label(s) illegible (list container type and analysis)</li> <li><input type="checkbox"/> Client sample label(s) do not match COC (comment)       <ul style="list-style-type: none"> <li><input type="checkbox"/> Project information</li> <li><input type="checkbox"/> Client sample ID</li> <li><input type="checkbox"/> Sampling date and/or time</li> <li><input type="checkbox"/> Number of container(s)</li> <li><input type="checkbox"/> Requested analysis</li> </ul> </li> <li><input type="checkbox"/> Sample container(s) compromised (comment)       <ul style="list-style-type: none"> <li><input type="checkbox"/> Broken</li> <li><input type="checkbox"/> Water present in sample container</li> </ul> </li> <li><input type="checkbox"/> Air sample container(s) compromised (comment)       <ul style="list-style-type: none"> <li><input type="checkbox"/> Flat</li> <li><input type="checkbox"/> Very low in volume</li> <li><input type="checkbox"/> Leaking (not transferred; duplicate bag submitted)</li> <li><input type="checkbox"/> Leaking (transferred into ECI Tedlar™ bags*)</li> <li><input type="checkbox"/> Leaking (transferred into client's Tedlar™ bags*)</li> </ul> </li> </ul> <p>* Transferred at client's request.</p>	<p><b>Comments:</b></p> <hr/> <hr/> <hr/> <hr/> <hr/> <hr/> <hr/> <hr/> <hr/> <hr/> <hr/> <hr/> <hr/> <hr/> <hr/> <hr/> <hr/> <hr/> <hr/> <hr/> <hr/> <hr/> <hr/>																																																		
<p><b>MISCELLANEOUS:</b> (Describe)</p> <hr/>	<p><b>Comments:</b></p> <hr/>																																																		
<p><b>HEADSPACE:</b></p> <p>(Containers with bubble &gt; 6 mm or ¼ inch for volatile organic or dissolved gas analysis)</p> <table border="1" style="width: 100%; border-collapse: collapse; text-align: center;"> <thead> <tr> <th>ECI Sample ID</th> <th>ECI Container ID</th> <th>Total Number**</th> <th>ECI Sample ID</th> <th>ECI Container ID</th> <th>Total Number**</th> </tr> </thead> <tbody> <tr> <td>6</td> <td>C-F</td> <td>6</td> <td></td> <td></td> <td></td> </tr> <tr> <td></td> <td></td> <td></td> <td></td> <td></td> <td></td> </tr> <tr> <td></td> <td></td> <td></td> <td></td> <td></td> <td></td> </tr> <tr> <td></td> <td></td> <td></td> <td></td> <td></td> <td></td> </tr> </tbody> </table>	ECI Sample ID	ECI Container ID	Total Number**	ECI Sample ID	ECI Container ID	Total Number**	6	C-F	6																						<p>(Containers with bubble for other analysis)</p> <table border="1" style="width: 100%; border-collapse: collapse; text-align: center;"> <thead> <tr> <th>ECI Sample ID</th> <th>ECI Container ID</th> <th>Total Number**</th> <th>Requested Analysis</th> </tr> </thead> <tbody> <tr> <td></td> <td></td> <td></td> <td></td> </tr> <tr> <td></td> <td></td> <td></td> <td></td> </tr> <tr> <td></td> <td></td> <td></td> <td></td> </tr> <tr> <td></td> <td></td> <td></td> <td></td> </tr> </tbody> </table>	ECI Sample ID	ECI Container ID	Total Number**	Requested Analysis																
ECI Sample ID	ECI Container ID	Total Number**	ECI Sample ID	ECI Container ID	Total Number**																																														
6	C-F	6																																																	
ECI Sample ID	ECI Container ID	Total Number**	Requested Analysis																																																
<p>Comments: _____</p> <hr/>		<p>Reported by: <u>1163</u></p> <p>Reviewed by: <u>402L</u></p>																																																	

\*\* Record the total number of containers (i.e., vials or bottles) for the affected sample.

Return to Contents

# Appendix C

## Data Validation Summary

---

Quarterly Groundwater Monitoring Report, Third Quarter 2018  
Former Lockheed Martin Plant B-1  
Burbank, California

# TETRA TECH, INC. DATA VALIDATION SUMMARY REPORT

**TO:** Peter Jimenez, Project Manager

**FROM:** Michael Wilson, Senior Chemist

**DATE:** November 9, 2018

**SUBJECT:** One Hundred Percent Data Validation Review for the Burbank Operational Unit (BOU) Groundwater Sample Analyses Data Results from Five Wells Analyzed by Eurofins Calscience Laboratory in Garden Grove, CA.

## Introduction

This report summarizes the findings from data validation efforts conducted on one hundred percent of the sample data results for Lockheed Martin Corporation's (LMC) BOU project. The validation guidance used in evaluating the data is presented in the current versions of *USEPA National Functional Guidelines for Inorganic Data Review* and *USEPA National Functional Guidelines for Organic Data Review*. The data were audited at a Level II effort. The Level II effort requires review of all applicable Quality Control (QC) sample results as it relates to the field data under review. Level II effort also determines the usability of the data based on the Data Quality Objectives (DQOs) for the project.

## Executive Summary

The Eurofins Calscience data for the project were contained in one Sample Delivery Group (SDG) designated as 18-10-0597. There were five total new wells with sample names B-1-CW30-N-18Q4, B-1-CW31-N-18Q4, B-1-CW32-N-18Q4, B-1-CW33-N-18Q4, and B-1-CW34-N-1-18Q4.

The total data set for this report consisted of the data results for the five samples listed above. The methods used to analyze these five samples are denoted below.

1. Hexavalent Chromium by Method E218.6
2. Total Chromium by Method SW6020
3. VOCs by Method SW8260B
4. 1,2,3-Trichloropropane by Method SW8260B SIM
5. 1,4-Dioxane by Method SW8270M

The samples were logged into the lab under compliant Chain of Custody documentation with no significant exceptions noted. The samples were analyzed in one or two preparation batch per analytical method per SDG. All QC samples were reviewed and if the QC result caused the data to be qualified the reason for the qualification was identified.

The data showed the laboratory analyzed all samples in accordance with method guidelines. The instances where qualification was required are listed below and explained under individual method sections. All other data is of known precision and accuracy and did not require any qualification and can be used as stated.

All data for this BOU sampling event were usable for their intended purpose.

### **Evaluation Criteria**

The data were evaluated by results from the following Quality Control (QC) entities.

- Method/Field Blanks
- Laboratory Control Samples
- Holding Times
- Surrogate Recovery (Organic Methods)
- Spiked and Field Duplicate Compliance
- Calibration Compliance
- Compound Identification
- Analytical Method Compliance

Chain-of-Custody (COC) forms were reviewed and no unresolved discrepancies were noted.

### **Evaluation of Accuracy, Precision, Representativeness, Comparability, and Completeness**

1. Accuracy is established by reviewing spiked sample analysis. A blank spike (LCS) measures the accuracy of the instrument and the LCS results for this data set were all found to be within control limits. Therefore, accuracy for the BOU project meets the Data Quality Objectives (DQO).
2. Precision is established by calculating the RPD values for MS/MSD pairs and field duplicates. The RPD values calculated for the BOU project show that >95% of the RPD calculated were within control limits. Therefore, the precision for the BOU projects meets the DQO.
3. Representativeness is established by using standard field sampling techniques. Because the field sampling was conducted under approved work plans and by following an established SOP, the sampling is judged to have adequate representativeness. The DQO was met.
4. Comparability of the data is preserved if the analytical analyses are conducted under approved and vetted EPA analytical methods. Because the EPA methods are constructed with comparability built into the methods. By using approved analytical methods for the BOU project, the BOU data is comparable. The DQO was met.
5. Completeness is measured by determine the amount of valid data produced by the laboratory as compared to the total possible data from the chain. This data set had no rejected data and all samples were analyzed as per the chains. Therefore, the data completeness is 100% which is above the 90% criterion. The DQO was met.

### **Validation Qualifiers and Comment Descriptors Definitions**

#### **Qualifier Definitions**

The upper-case letters are used to denote NFG allowed qualifiers.

- J- Estimated. The associated numerical value is an estimated quantity with a negative bias. The analyte was detected but the reported value may not be accurate or precise. The data are usable as estimated values.
- J+ Estimated. The associated numerical value is an estimated quantity with a positive bias. The analyte was detected but the reported value may not be accurate or precise. The data are usable as estimated values.
- J Estimated. The associated numerical value is an estimated quantity. It is not possible to assess the direction of the potential bias. The analyte was detected but the reported value may not be accurate or precise. The "J" qualification indicates the data fell outside the QC limits, but the exceedance was not sufficient to cause rejection of the data. The data the data are usable as estimated values.
- R Rejected. The data is unusable (the compound or analyte may or may not be present). Use of the "R" qualifier indicates a significant variance from functional guideline acceptance criteria. Either resampling or reanalysis is necessary to determine the presence or absence of the rejected analyte.
- U Not detected. Analyses were performed for the compound or analyte, but it was not detected. The "U" designation is also applied to suspected blank contamination. The "U" flag is used to qualify any result that is detected in an environmental sample and associated blank at less than the PQL. For example, when any blank has a detection of the analyte that is below the PQL, and any associated field samples to that blank that also has detections of analytes below the PQL, then the samples are qualified as not detected at the PQL level. However, the data result is not censored by using the default PQL level and instead have the blank level reported in the sample qualified as not detected.
- UJ Estimated/Not detected. Analyses were performed for the compound or analyte, but it was not detected and the sample quantitation or detection limit is an estimated quantity due to poor accuracy or precision. This qualification is also used to flag possible false negative results in the case where low bias in the analytical system is indicated by low calibration response, surrogate, or another spike recovery.

#### Qualifier Descriptor Comments

- a: The analyte was found in the method blank.
- b: The surrogate spike recovery was outside control limits.
- c: The Matrix Spike and/or Matrix Spike Duplicate recoveries were outside control limits.
- d: The Laboratory Control Sample (LCS) recovery was outside control limits.
- e: A holding time violation occurred.
- f: The duplicate samples Relative Percent Difference (RPD) was outside the control limit.
- g: The datum met prescribed method criteria.
- h: The method requires a confirmation result, but none was performed.
- k: The analyte was found in a field blank.

- l: The second column confirmation result indicates the analyte was not confirmed.
- p: The result was qualified based on professional judgment.
- q: The analyte detection was below the Practical Quantitation Limit (PQL).
- r: The result is above the instrument's calibration range.
- t: The sample temperature was outside acceptance criteria.
- n: The laboratory case narrative indicated a QC problem.

## **1.0 Hexavalent Chromium by Method E218.6**

### **1.1 Method/Field Blanks**

The method blanks and field blanks reported no detections of target analytes above the detection limit. One method blank was extracted for each preparation batch. The method blanks were compliant with the analytical method.

### **1.2 Laboratory Control Samples**

The laboratory control sample (LCS) analysis showed the method required spiked analytes were recovered within control limits. One LCS was extracted for each preparation batch. The LCSs were compliant with the analytical method.

### **1.3 Holding Times**

All extraction and analysis holding times were in compliance.

### **1.4 Surrogate Recovery**

Surrogates do not apply to method E218.6

### **1.5 Spiked and Field Duplicate Compliance**

The matrix spike/matrix spike and field duplicate analyses were performed and found to follow the control limits.

### **1.6 Calibration Compliance**

The calibration of the analytical instrument met criteria.

### **1.7 Compound Identification**

All reported compound detections were identified by the correct retention time.

### **1.8 Analytical Method Compliance**

The Level II data review showed the data to be method compliant.



## **1.9 Conclusions**

Based on the results of this Level II Data Validation effort, it is concluded that the data for method E218.6 are usable as reported and qualified. The target analyte identifications are considered correct and reliable. The DQOs were satisfied as per the Work Plan and the data is usable for its intended purpose. The DQOs were satisfied as per the Work Plan and the data is usable for its intended purpose.

## **2.0 Total Chromium by Method SW6020**

### **2.1 Method/Field Blanks**

The method and field blanks showed no Chromium detections.

### **2.2 Laboratory Control Samples**

The laboratory control sample (LCS) analysis showed the method required spiked analytes were recovered within control limits. One LCS was extracted for each preparation batch. The LCSs were compliant with the analytical method.

### **2.3 Holding Times**

All extraction and analysis holding times were met.

### **2.4 Surrogate Recovery**

This method does not use surrogates.

### **2.5 Spiked and Field Duplicate Compliance**

The matrix spike/matrix spike duplicate analyses and field duplicates were performed and found to follow control limits.

### **2.6 Calibration Compliance**

The calibration of the analytical instrument met criteria.

### **2.7 Compound Identification**

Compound identification meet method guidelines.

### **2.8 Analytical Method Compliance**

The Level II data review showed the data to be method compliant.

## **2.9 Conclusions**

Based on the results of this Level II Data Validation effort, it is concluded that the data for method SW6020 are usable as reported and qualified. The target analyte identifications are considered correct and reliable. The DQOs were satisfied as per the Work Plan and the data is usable for its intended purpose.

### **3.0 Volatile Organic Compounds (VOCs) by Method SW8260B**

#### **3.1 Method/Field Blanks**

The method blanks and field blanks reported no detection of a target analyte. One method blank was extracted for each preparation batch.

#### **3.2 Laboratory Control Samples**

The laboratory control sample (LCS) analysis showed the method required spiked analytes were recovered within control limits. One LCS was extracted for each preparation batch. The LCSs were compliant with the analytical method.

#### **3.3 Holding Times**

All extraction and analysis holding times were met.

#### **3.4 Surrogate Recovery**

All surrogates were within limits.

#### **3.5 Spiked and Field Duplicate Compliance**

The matrix spike/matrix spike and field duplicate analyses were performed and found to comply with the control limit except as denoted below.

Sample B-1-CW33-18Q4's 1,1-DCE results was qualified as estimated for MS/MSD recovery below control limits and assigned a "J-" qualifier. The data is usable as estimated data.

#### **3.6 Calibration Compliance**

The calibration of the analytical instrument met criteria.

#### **3.7 Compound Identification**

All compounds were correctly identified.

#### **3.8 Analytical Method Compliance**

The Level II data review showed the data to be method compliant.

#### **3.9 Conclusions**

Based on the results of this Level II Data Validation effort, it is concluded that the data for method SW8260B are usable as reported and qualified. The target analyte identifications are considered correct and reliable. The DQOs were satisfied as per the Work Plan and the data is usable for its intended purpose.

#### **4.0 Low Level 1,2,3-Trichloropropane by Method SW8260B SIM**

##### **4.1 Method/Field Blanks**

The method blanks and field blanks reported no detection of a target analyte. One method blank was extracted for each preparation batch.

##### **4.2 Laboratory Control Samples**

The laboratory control sample (LCS) analysis showed the method required spiked analytes were recovered within control limits. One LCS was extracted for each preparation batch. The LCSs were compliant with the analytical method.

##### **4.3 Holding Times**

All extraction and analysis holding times were met.

##### **4.4 Surrogate Recovery**

All surrogates were within limits except as denoted below.

Sample B-1-CW34-N-18Q4 surrogate recovery was below the lower limit and the results was qualified as estimated. Since the results was not detected the applied qualified is "UJ".

##### **4.5 Spiked and Field Duplicate Compliance**

The matrix spike/matrix spike duplicate analyses and field duplicates were performed and found they followed the control limits.

Sample B-1-CW33-18Q4's 1,2,3-Trichloropropane results was qualified as estimated for MS/MSD recovery above control limits and assigned a "J+" qualifier. The data is usable as estimated data.

##### **4.6 Calibration Compliance**

The calibration of the analytical instrument met criteria.

##### **4.7 Compound Identification**

All compounds were correctly identified.

##### **4.8 Analytical Method Compliance**

The Level II data review showed the data to be method compliant.

##### **4.9 Conclusions**

Based on the results of this Level II Data Validation effort, it is concluded that the data for method SW8260B SIM are usable as reported and qualified. The target analyte identifications are considered correct and reliable. The DQOs were satisfied as per the Work Plan and the data is usable for its intended purpose.

## **5.0 Low level 1,4-Dioxane by Method SW8270C ID**

### **5.1 Method/Field Blanks**

The method blanks and field blanks reported no detection of a target analyte. One method blank was extracted for each preparation batch.

### **5.2 Laboratory Control Samples**

The laboratory control sample (LCS) analysis showed the method required spiked analytes were recovered within control limits. One LCS was extracted for each preparation batch. The LCSs were compliant with the analytical method.

### **5.3 Holding Times**

All extraction and analysis holding times were met.

### **5.4 Surrogate Recovery**

All surrogates were within limits.

### **5.5 Spiked and Field Duplicate Compliance**

The matrix spike/matrix spike duplicate analyses and field duplicates were performed and found there were no results outside control limits

### **5.6 Calibration Compliance**

The calibration of the analytical instrument met criteria.

### **5.7 Compound Identification**

All compounds were correctly identified.

### **5.8 Analytical Method Compliance**

The Level II data review showed the data to be method compliant.

### **5.9 Conclusions**

Based on the results of this Level II Data Validation effort, it is concluded that the data for method SW8270C ID are usable as reported and qualified. The target analyte identifications are considered correct and reliable. The DQOs were satisfied as per the Work Plan and the data is usable for its intended purpose.

### **Overall Conclusion**

Samples B-1-CW30-N-18Q4, B-1-CW31-N-18Q4, B-1-CW32-N-18Q4, B-1-CW33-N-18Q4, and B-1-CW34-N-1-18Q4 were examined and validated. All the samples are usable as stated and qualified.

# Appendix D

## Consolidated Groundwater Analytical Data Summary Table

---

Quarterly Groundwater Monitoring Report, Third Quarter 2018  
Former Lockheed Martin Plant B-1  
Burbank, California









## Validation Qualifier Definitions

- J- Estimated. The associated numerical value is an estimated quantity with a negative bias. The analyte was detected but the reported value may not be accurate or precise. The data are usable as estimated values.
- J+ Estimated. The associated numerical value is an estimated quantity with a positive bias. The analyte was detected but the reported value may not be accurate or precise. The data are usable as estimated values.
- J Estimated. The associated numerical value is an estimated quantity. It is not possible to assess the direction of the potential bias. The analyte was detected but the reported value may not be accurate or precise. The "J" qualification indicates the data fell outside the QC limits, but the exceedance was not sufficient to cause rejection of the data. The data the data are usable as estimated values.
- R Rejected. The data is unusable (the compound or analyte may or may not be present). Use of the "R" qualifier indicates a significant variance from functional guideline acceptance criteria. Either resampling or reanalysis is necessary to determine the presence or absence of the rejected analyte.
- U Not detected. Analyses were performed for the compound or analyte, but it was not detected. The "U" designation is also applied to suspected blank contamination. The "U" flag is used to qualify any result that is detected in an environmental sample and associated blank at less than the PQL. However, the data result is not censored by using the default PQL level.
- UJ Estimated/Not detected. Analyses were performed for the compound or analyte, but it was not detected and the sample quantitation or detection limit is an estimated quantity due to poor accuracy or precision. This qualification is also used to flag possible false negative results in the case where low bias in the analytical system is indicated by low calibration response, surrogate, or other spike recovery.

## Qualifier Comment Descriptors

- a: The analyte was found in the method blank.
- b: The surrogate spike recovery was outside control limits.
- c: The Matrix Spike and/or Matrix Spike Duplicate recoveries were outside control limits.
- d: The Laboratory Control Sample (LCS) recovery was outside control limits.
- e: A holding time violation occurred.

- f: The duplicate samples Relative Percent Difference (RPD) was outside the control limit.
- g: The datum met prescribed method criteria.
- h: The method requires a confirmation result, but none was performed..
- k: The analyte was found in a field blank.
- l: The second column confirmation result indicates the analyte was not confirmed.
- p: The result was qualified based on professional judgement.
- q: The analyte detection was below the Practical Quantitation Limit (PQL).
- r: The result is above the instrument's calibration range.
- t: The sample temperature was outside acceptance criteria.
- n: The laboratory case narrative indicated a QC problem.

**ABS BURBANK ASSEMBLAGE**  
2814 - 3000 - 3011 EMPIRE AVENUE  
BURBANK, CA 91504



**ABS BURBANK  
ASSEMBLAGE**



**ASSEMBLAGE**  
A + B + C

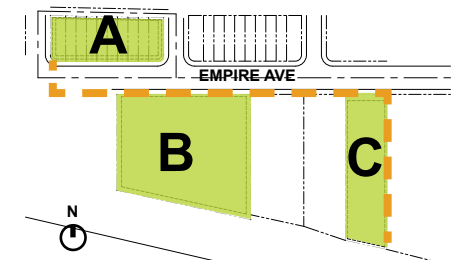

**G.01**  
JANUARY 04, 2019



# ABS BURBANK ASSEMBLAGE

2814 - 3000 - 3011 EMPIRE AVENUE  
BURBANK, CA 91504



## ABS BURBANK ASSEMBLAGE

### MASTER PLAN

### ASSEMBLAGE

A + B + C

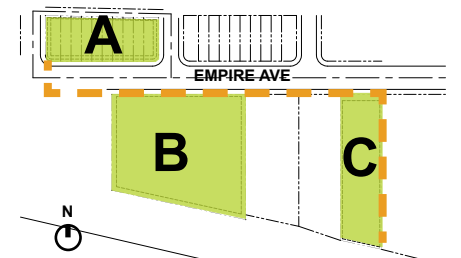

G.02

JANUARY 04, 2019

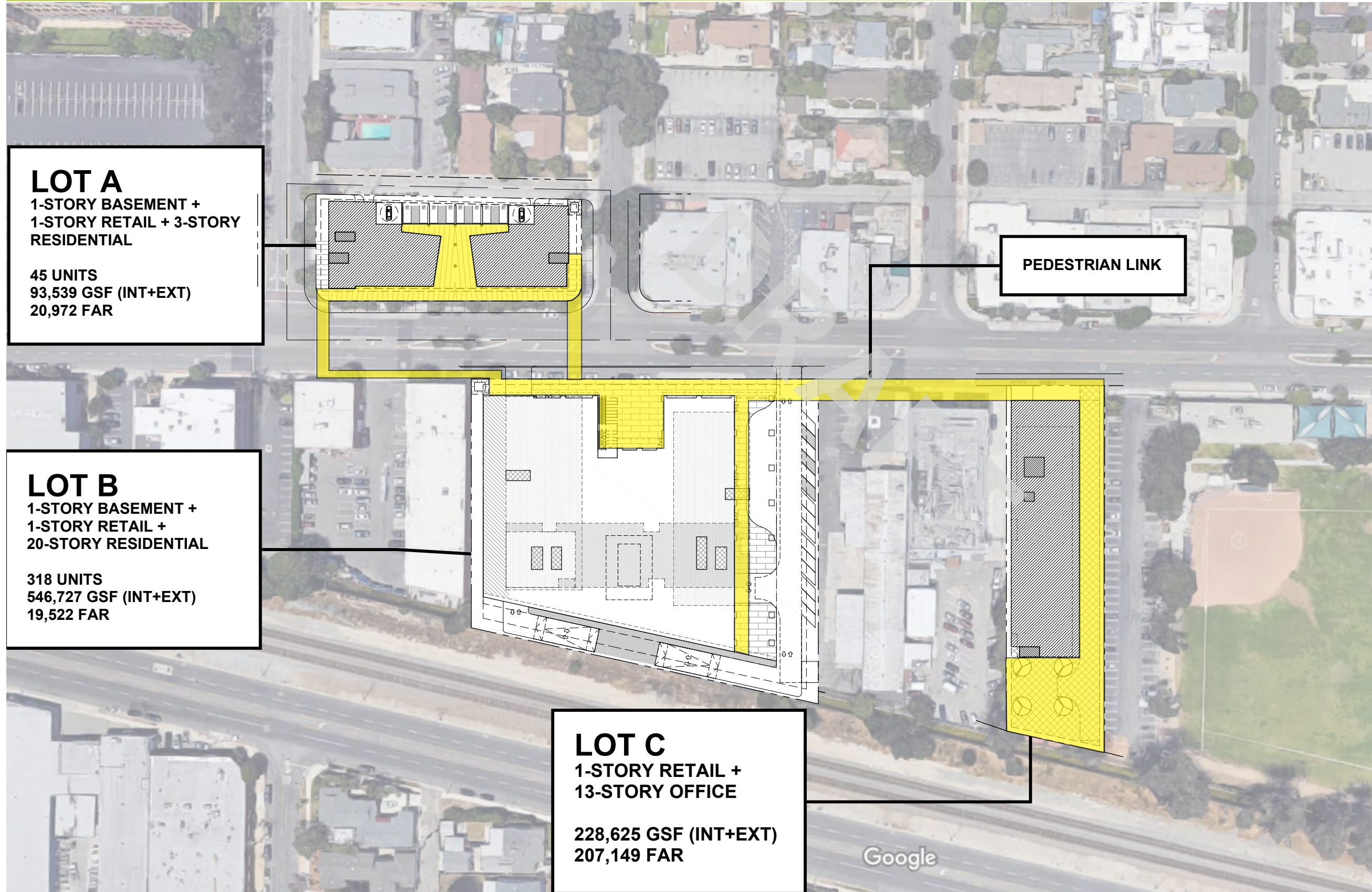

#### LOT A

1-STORY BASEMENT +  
1-STORY RETAIL + 3-STORY  
RESIDENTIAL

45 UNITS  
93,539 GSF (INT+EXT)  
20,972 FAR

PEDESTRIAN LINK

#### LOT B

1-STORY BASEMENT +  
1-STORY RETAIL +  
20-STORY RESIDENTIAL

318 UNITS  
546,727 GSF (INT+EXT)  
19,522 FAR

#### LOT C

1-STORY RETAIL +  
13-STORY OFFICE

228,625 GSF (INT+EXT)  
207,149 FAR

Google

# ABS BURBANK ASSEMBLAGE

## MASTER PLAN

## ASSEMBLAGE

A + B + C

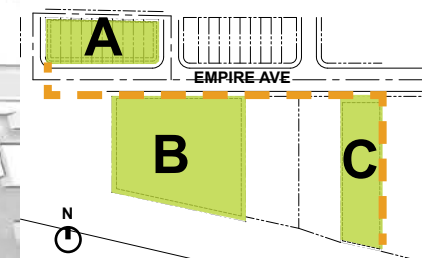

G.03

JANUARY 04, 2019

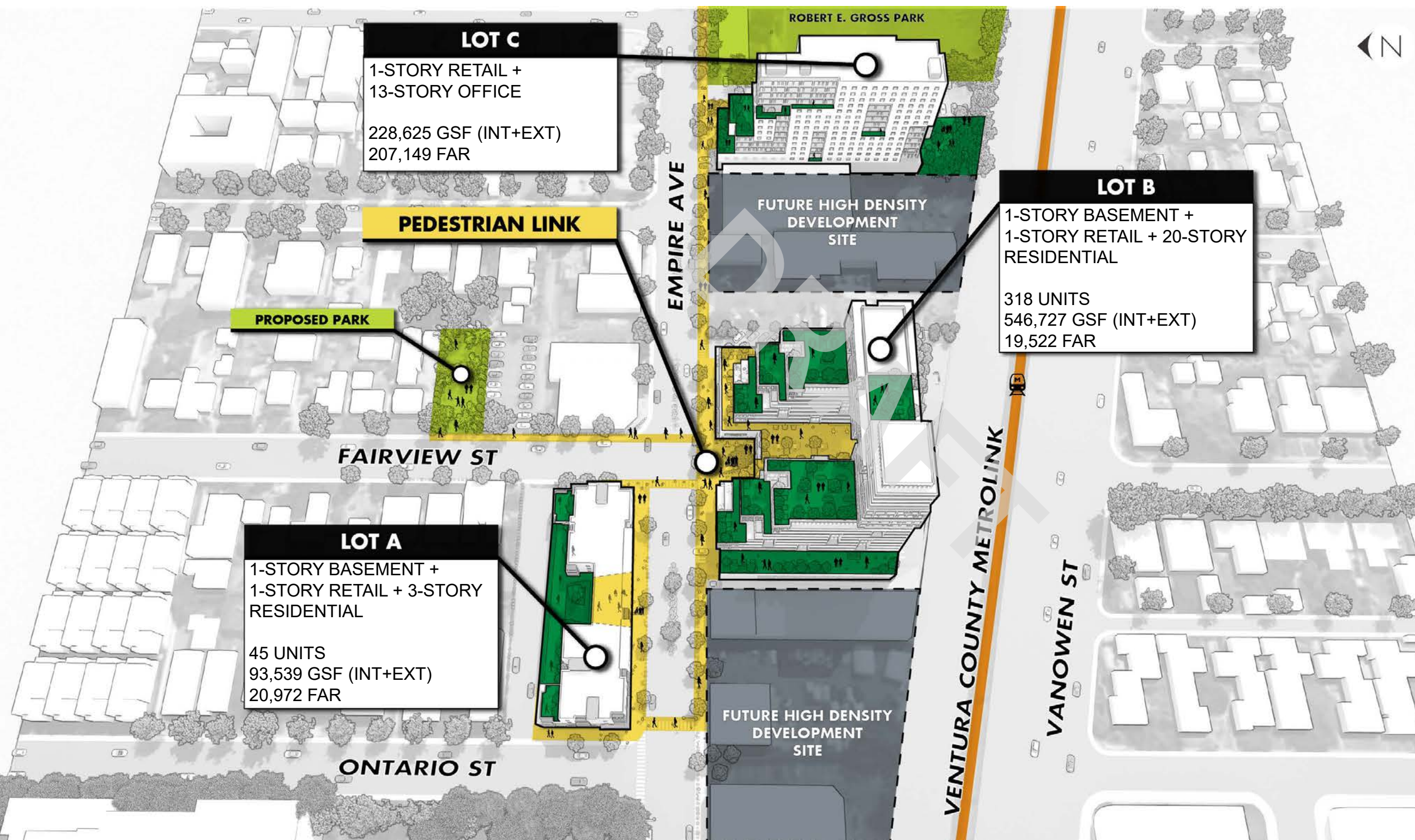



# ABS BURBANK ASSEMBLAGE

## DEFINITIONS

<b>GROSS LOT AREA</b>	AREA WITHIN THE PROPERTY LINE
<b>BUILDABLE AREA</b>	AREA WITHIN THE SETBACKS. EXCLUDES AREA BETWEEN PROPERTY LINE AND SETBACKS.
<b>ALLOWABLE FAR</b>	FAR RATIO X BUILDABLE AREA <b><u>3 SEPARATE LOTS TO BE AVERAGED</u></b>
<b>FLOOR AREA</b>	<b>EXCLUDES RESIDENTIAL AREA:</b> THE AREA MEANS THE TOTAL USABLE HORIZONTAL AREA OF ALL THE FLOORS BENEATH THE ROOF OF A BUILDING <b>(BMC 10-1-203)</b>  <b>EXCLUDES BASEMENT / PARKING</b>
<b>FLOOR AREA RATIO</b>	MEANS THE RATIO OF THE FLOOR AREA OF THE BUILDINGS ON A LOT TO THE TOTAL AREA OF THE LOT <b>(BMC 10-1-203)</b>
<b>GROSS AREA (GROSS)</b>	BUILDING GROSS AREA (GSF) IS MEASURED TO OUTSIDE FACE OF EXTERIOR WALLS AND INCLUDES EXTERIOR CORRIDORS, CIRCULATION, MECHANICAL SHAFTS, AND BALCONIES. PARKING & EXTERIOR AREAS (BALCONIES, SKY DECKS, COURTYARDS) ARE INCLUDED AS SEPARATE LINE ITEMS.

## PROPOSED TOTAL OF LOT A+ B +C

Proposed FAR Total	247,643
Proposed Residential SF	326,839
Gross Lot Area SF	151,304

<b>Proposed FAR Ratio Average</b>	<b>2.2</b>
-----------------------------------	------------

## SITE AREAS

	Proposed FAR Total	Gross Lot Area SF	Proposed FAR Ratio	Proposed Gross SF <i>INTERIOR</i>	Proposed Gross SF <i>EXTERIOR</i>	Proposed Gross SF <i>TOTAL</i>	Total Stories Above Grade
LOT A	20,972	29,134	0.7	58,205	14,968	93,539	4
LOT B	19,522	85,923	0.2	306,016	104,472	546,727	20
LOT C	207,149	36,247	5.7	201,152	27,473	228,625	14
<b>TOTAL</b>	<b>247,643</b>	<b>151,304</b>	<b>1.64</b>	<b>565,373</b>	<b>146,913</b>	<b>868,891</b>	

## DEFINITIONS & DATA SUMMARY

### ASSEMBLAGE

A + B + C

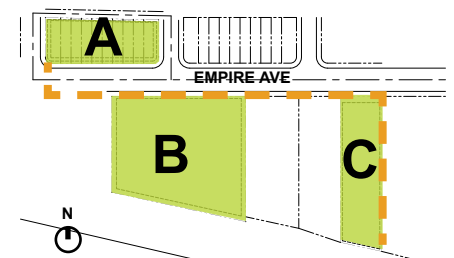

**G.04**

JANUARY 04, 2019





# ABS BURBANK ASSEMBLAGE



## ASSEMBLAGE A + B + C

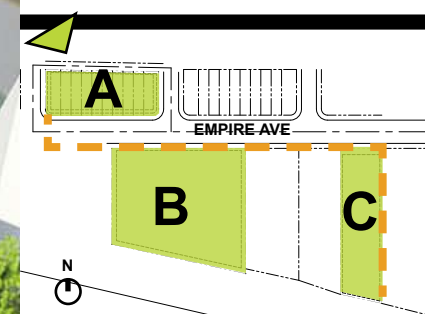

**G.05**  
JANUARY 04, 2019





# ABS BURBANK ASSEMBLAGE



## ASSEMBLAGE A + B + C

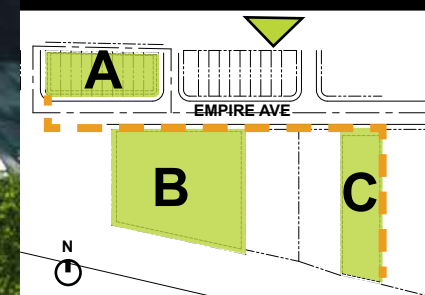

**G.06**  
JANUARY 04, 2019







# ABS BURBANK ASSEMBLAGE



## ASSEMBLAGE A + B + C

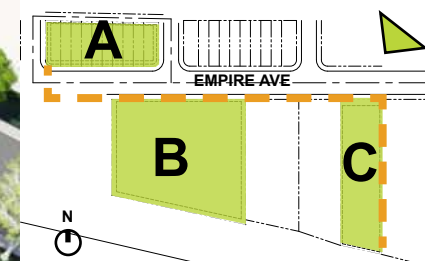

**G.07**  
JANUARY 04, 2019





# ABS BURBANK ASSEMBLAGE



## ASSEMBLAGE A + B + C

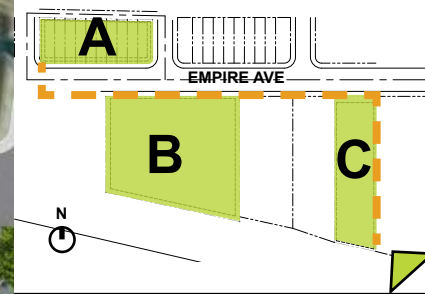

**G.08**  
JANUARY 04, 2019



**LOT A 3011 EMPIRE AVENUE, BURBANK, CA 91504**

Gross Lot Area SF 29,134  
 Setback - Front Yard 10'-0"  
 Setback - Side/Rear Yard 5'-0"  
 Allowable FAR SF 108,959  
 Allowable FAR Ratio 4.5

	BURBANK CODE		DEVELOPER DATA	
	FAR (SF) <i>EXCLUDES RESIDENTIAL</i>	GROSS INTERIOR (SF) <i>INCLUDES RESIDENTIAL</i>	GROSS EXTERIOR (SF) <i>INCLUDES BALCONIES, SKY DECKS, COURTYARDS</i>	GROSS TOTAL (SF) <i>INTERIOR + EXTERIOR + 1-LEVEL BASEMENT</i>
Level 0 (Basement Parking)	0	0	0	20,366
Level 1 (Retail, Lobby/Mail)	20,972	17,860	3,121	20,981
Level 2 (Residential)	0	14,445	6,803	21,248
Level 3-4 (Residential)	0	25,900	5,044	30,944
<b>Proposed SF</b>	<b>20,972</b>	<b>58,205</b>	<b>14,968</b>	<b>93,539</b>
<b>Proposed Ratio</b>	<b>0.7</b>	<b>2.0</b>	<b>0.5</b>	<b>3.2</b>
<b>Proposed Residential SF</b>	<b>N/A</b>	<b>40,345</b>	<b>4,022</b>	<b>44,367</b>

Total Stories Above Grade 4 45 UNITS Res SF/900 SF



**ABS BURBANK ASSEMBLAGE**



**LOT A DATA SUMMARY**

**RETAIL + RESIDENTIAL**

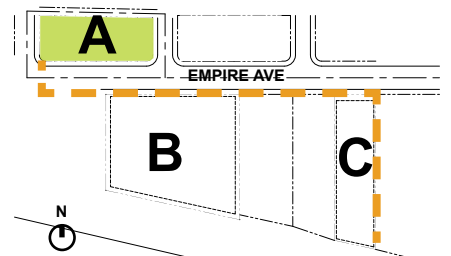

**A.01**  
 JANUARY 04, 2019





# ABS BURBANK ASSEMBLAGE

## PERSPECTIVE

### RETAIL + RESIDENTIAL

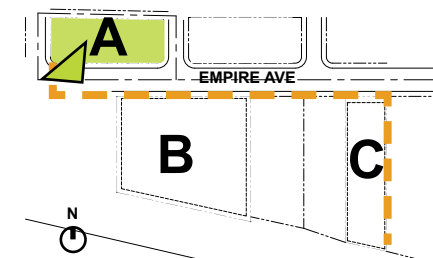

**A.02**

JANUARY 04, 2019





# ABS BURBANK ASSEMBLAGE

## PERSPECTIVE

### RETAIL + RESIDENTIAL

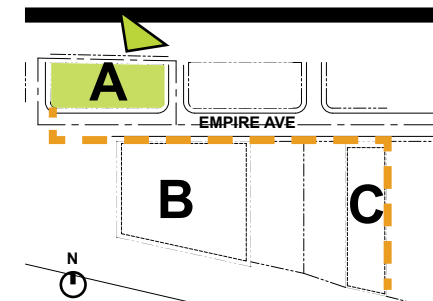

A.03

JANUARY 04, 2019





# ABS BURBANK ASSEMBLAGE

PERSPECTIVE

RETAIL  
+  
RESIDENTIAL

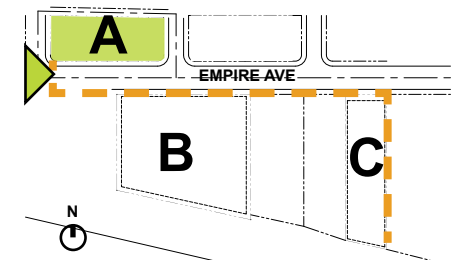

A.04

JANUARY 04, 2019





# ABS BURBANK ASSEMBLAGE



## LOT B 3000 EMPIRE AVENUE, BURBANK, CA 91504

Gross Lot Area SF	85,923
Setback - Front Yard	5'-0"
Setback - Side/Rear Yard	11'-0"
Allowable FAR SF	386,654
Allowable FAR Ratio	4.5

	BURBANK CODE		DEVELOPER DATA	
	FAR (SF) <i>EXCLUDES RESIDENTIAL</i>	GROSS INTERIOR (SF) <i>INCLUDES RESIDENTIAL</i>	GROSS EXTERIOR (SF) <i>INCLUDES BALCONIES, SKY DECKS, COURTYARDS</i>	GROSS TOTAL (SF) <i>INTERIOR + EXTERIOR + 1-LEVEL BASEMENT</i>
Level 0 (Basement Parking)	0	0	0	84,155
Level 1 (Retail, F&B, Lobby/Mail, Parking)	19,522	19,522	15,047	61,484
Level 2 (Parking)	0	0	0	25,169
Level 3	0	25,390	30,493	55,883
Level 4	0	24,910	4,920	29,830
Level 5	0	24,238	5,437	29,675
Level 6	0	22,000	5,960	27,960
Level 7	0	22,780	3,616	26,396
Level 8	0	22,352	4,142	26,494
Level 9	0	18,606	7,001	25,607
Level 10	0	19,076	3,286	22,362
Level 11	0	18,932	3,590	22,522
Level 12	0	9,905	14,568	24,473
Level 13-14	0	25,870	0	25,870
Level 15	0	9,905	3,042	12,947
Level 16-17	0	25,870	0	25,870
Level 18-22	0	16,660	3,370	20,030
<b>Proposed Total</b>	<b>19,522</b>	<b>306,016</b>	<b>104,472</b>	<b>546,727</b>
<b>Proposed Ratio</b>	<b>0.2</b>	<b>3.6</b>	<b>1.2</b>	<b>6.4</b>
<b>Proposed Residential SF</b>	<b>N/A</b>	<b>286,494</b>	<b>58,932</b>	<b>345,426</b>

Residential Tower Above Grade 20 318 UNITS Res SF/900 SF

## LOT B DATA SUMMARY

**RESIDENTIAL + OFFICE**

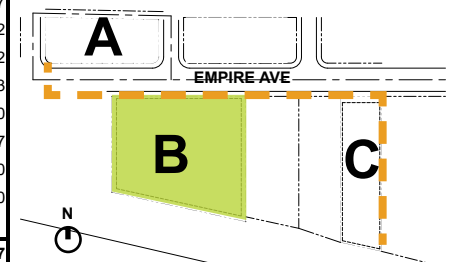

**B.01**

JANUARY 04, 2019





# ABS BURBANK ASSEMBLAGE

PERSPECTIVE

RESIDENTIAL  
+  
OFFICE

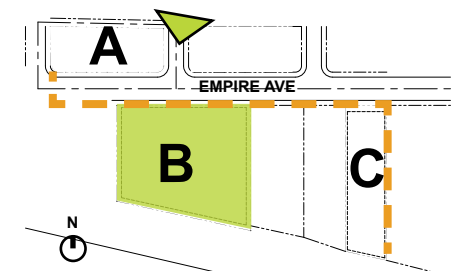

**B.02**

JANUARY 04, 2019







**ABS BURBANK  
ASSEMBLAGE**

**PERSPECTIVE**

**RESIDENTIAL  
+  
OFFICE**

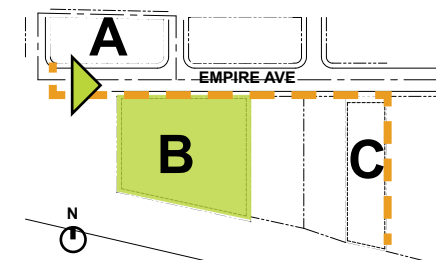

**B.03**

JANUARY 04, 2019





# ABS BURBANK ASSEMBLAGE

## PERSPECTIVE

RESIDENTIAL  
+  
OFFICE

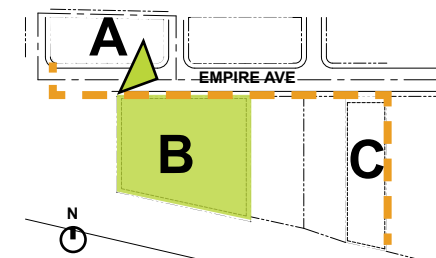

**B.04**

JANUARY 04, 2019





# ABS BURBANK ASSEMBLAGE

## PERSPECTIVE

### RESIDENTIAL + OFFICE

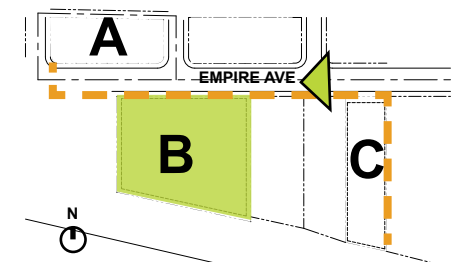

**B.05**

JANUARY 04, 2019





# ABS BURBANK ASSEMBLAGE

## PERSPECTIVE

### RESIDENTIAL + OFFICE

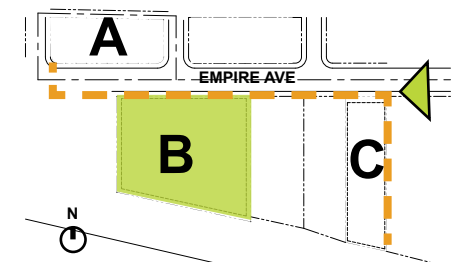

**B.06**

JANUARY 04, 2019





# ABS BURBANK ASSEMBLAGE



## LOT C DATA SUMMARY

### LOT C 2814 EMPIRE AVENUE, BURBANK, CA 91504

Gross Lot Area SF	36,247
Setback - Front Yard	15'-0"
Setback - Side/Rear Yard	5'-0"
Setback - Side Yard	20'-0"
Allowable FAR SF	163,112
Allowable FAR Ratio	4.5

	BURBANK CODE		DEVELOPER DATA	
	FAR (SF) <i>EXCLUDES RESIDENTIAL</i>	GROSS INTERIOR (SF) <i>INCLUDES RESIDENTIAL</i>	GROSS EXTERIOR (SF) <i>INCLUDES BALCONIES, SKY DECKS, COURTYARDS</i>	GROSS TOTAL (SF) <i>INTERIOR + EXTERIOR + 1-LEVEL BASEMENT</i>
Level 0 (Basement Parking)	0	0	0	18,223
Level 1 (Commercial)	18,223	18,223	12,939	31,162
Level 2 (Office)	17,173	13,908	5,515	19,423
Level 3-4 (Office)	35,136	35,136	0	35,136
Level 5 (Office)	15,927	15,927	1,747	17,674
Level 6 (Office)	14,607	13,460	3,986	17,446
Level 7 (Office)	12,820	12,820	745	13,565
Level 8 (Office)	14,243	14,243	0	14,243
Level 9 (Office)	13,600	12,015	1,844	13,859
Level 10 (Office)	12,735	12,735	0	12,735
Level 11 (Office)	13,376	13,376	265	13,641
Level 12 (Office)	13,103	13,103	432	13,535
Level 13-14 (Office)	26,206	26,206	0	26,206
<b>Proposed Total</b>	<b>207,149</b>	<b>201,152</b>	<b>27,473</b>	<b>228,625</b>
<b>Proposed Ratio</b>	<b>5.7</b>	<b>5.5</b>	<b>0.8</b>	<b>6.3</b>
<b>Proposed Office SF</b>	<b>188,926</b>	<b>182,929</b>	<b>14,534</b>	<b>197,463</b>
<b>Proposed Commercial SF</b>	<b>18,223</b>	<b>18,223</b>	<b>12,939</b>	<b>31,162</b>

Total Stories Above Grade 14

## RETAIL + OFFICE

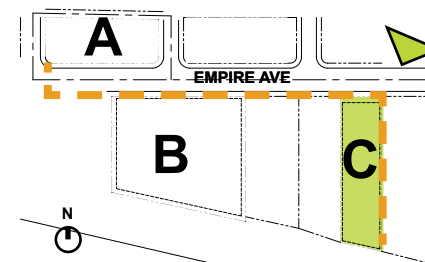

### C.01

JANUARY 04, 2019





# ABS BURBANK ASSEMBLAGE

## PERSPECTIVE

RETAIL  
+  
OFFICE

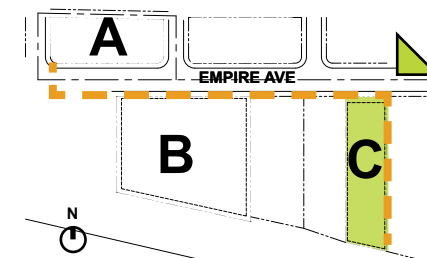

C.02

JANUARY 04, 2019





# ABS BURBANK ASSEMBLAGE

## PERSPECTIVE

RETAIL  
+  
OFFICE

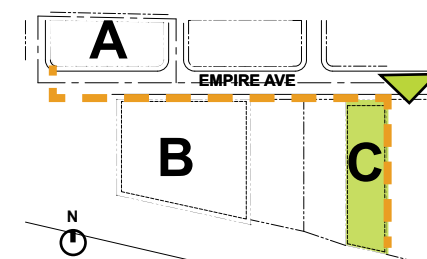

C.03

JANUARY 04, 2019



APPENDIX G  
QUALIFICATIONS

DRAFT



Education:

BS Physics, University of California, Irvine  
BA Business Administration, University of California, Irvine

Training/Licenses/Registrations:

Radon Measurement Specialist, National Radon Safety Board # NRSB 12SS030  
Asbestos Building Inspector (AHERA)

Summary of Professional Experience:

Mr. McNeil has performed due diligence services on all commercial property types including but not limited to, multi-family, multi-tenant, single-tenant, retail shopping centers, industrial facilities, gasoline servicing stations, nursing/assisted living facilities and mobile home parks. He has performed thousands of Phase I Environmental Site Assessments (ESAs), Property Condition Assessments (PCAs), and Physical Needs Assessments (PNAs) in accordance with Fannie Mae, Freddie Mac, and HUD guidelines on multi-family housing, and in accordance with client specific scopes of work for all other commercial property types.

Select project experience for Mr. McNeil includes:

- Freddie Mac scope combination ESA/PCA, 140-unit multi-family, San Bernardino County, California
- Freddie Mac Small Balance Loan report, 66 Unit multi-family, Kern County, California
- Combination ESA/PCA, 585,147 square foot office complex, Orange County, California
- ESA, industrial facility, steel fabrication and machine shop, Los Angeles County, California
- ESA, 171,330 square foot research and development laboratory, Orange County, California
- ESA, 420-unit multifamily property, San Bernardino County, California
- PCA, 125,333 square foot retail shopping center, Los Angeles County, California
- PCA, 78,388 square foot medical office building, Los Angeles County, California
- PCA, 7,320 square foot office building, Honolulu, Hawaii

Mr. McNeil has over 35 years' experience in hazardous materials handling, storage, and transportation; over 30 years' experience in construction, remodeling, and renovation of residential and non-residential use properties; and over 20 years' experience in direct report preparation of commercial due diligence reports.

## Marsha Thompson – National Client Manger

---

B.S. – Bachelor of Science, Environmental Science, Barry University

Ms. Thompson has been in the environmental service and due diligence industry since 2007. Her AEI project management experience includes Phase I Environmental Site Assessments, Environmental Transaction Screens, Regulatory Database Reviews, Historical Records Reviews, and Limited Environmental Site Assessments. Ms. Thompson has successfully completed assessments on a variety of properties including: industrial, commercial, agricultural, residential, and vacant sites and has managed multi-site portfolios of properties spread across various states. Ms. Thompson is accustomed to the needs and requirements of a variety of reporting standards including Freddie Mac, Fannie Mae, and customized client formats.

Project experience for Ms. Thompson includes:

- Phase I Environmental Site Assessments
- Environmental Transaction Screens
- Regulatory Database Reviews
- Historical Records Reviews
- Limited Environmental Site Assessments
- Project coordination and setup

As a National Client Manager, Ms. Thompson provides in-house technical guidance and review to ensure all projects meet client's goals and scope expectations and develops an understanding of client's goals to facilitate the delivery of consulting to meet those needs.

APPENDIX H  
LIST OF COMMONLY USED ABBREVIATIONS

DRAFT

## UNITS

<b>µg/L</b>	Micrograms per Liter	<b>pCi/L</b>	PicoCuries per Liter
<b>mg/kg</b>	Milligrams per Kilogram	<b>ppb</b>	Parts per Billion
<b>mg/L</b>	Milligrams per Liter	<b>ppm</b>	Parts per Million

## ABBREVIATIONS AND ACRONYMS

<b>ACM</b>	Asbestos-Containing Material	<b>NESHAP</b>	National Emission Standards for Hazardous Air Pollutants
<b>ADJ</b>	Adjacent site	<b>NFA</b>	No Further Action
<b>AEI</b>	AEI Consultants	<b>NFRAP</b>	No Further Remedial Action Planned
<b>AHERA</b>	Asbestos Hazard Emergency Response Act	<b>NLR</b>	No Longer Reporting
<b>APN</b>	Assessor's Parcel Number	<b>NOV</b>	Notice of Violation
<b>AST</b>	Aboveground Storage Tank	<b>NPL</b>	National Priorities List
<b>AUL</b>	Activity and Use Limitation	<b>O&amp;M</b>	Operations and Maintenance
<b>bgs</b>	Below Ground Surface	<b>OEC</b>	Other Environmental Considerations
<b>BTEX</b>	Benzene, Toluene, Ethylbenzene, and Xylenes	<b>OSHA</b>	Occupational Safety and Health Administration
<b>CERCLA</b>	Comprehensive Environmental Response Compensation and Liability Act	<b>PCB</b>	Polychlorinated Biphenyl
<b>CERCLIS</b>	Comprehensive Environmental Response Compensation and Liability Information System	<b>PCE, PERC</b>	Perchloroethylene, Tetrachloroethylene, Tetrachloroethene
<b>CESQGs</b>	Conditionally Exempt Small Quantity Generators	<b>RCRA</b>	Resource Conservation and Recovery Act
<b>COC</b>	Contaminant of Concern	<b>REC</b>	Recognized Environmental Condition
<b>CREC</b>	Controlled Recognized Environmental Condition	<b>RP</b>	Responsible Party
<b>EC</b>	Engineering Controls	<b>SDS</b>	Safety Data Sheet
<b>EDR</b>	Environmental Data Resources, Inc.	<b>SEMS</b>	Superfund Enterprise Management System
<b>EPA</b>	Environmental Protection Agency	<b>SF</b>	Square Footage/Square Feet
<b>ERIS</b>	Environmental Risk Information Services	<b>SP</b>	Subject Property
<b>ERNS</b>	Emergency Response Notification System	<b>SQG</b>	Small Quantity Generator
<b>ESA</b>	Environmental Site Assessment	<b>SWLF</b>	Solid Waste Landfill
<b>GPR</b>	Ground-Penetrating Radar	<b>SVOC</b>	Semi-Volatile Organic Compound
<b>HREC</b>	Historical Recognized Environmental Condition	<b>TCE</b>	Trichloroethylene, Trichloroethene
<b>HVAC</b>	Heating, Ventilation and Air Conditioning	<b>TPH</b>	Total Petroleum Hydrocarbons
<b>HWS</b>	Hazardous Waste Site	<b>TPHd</b>	Total Petroleum Hydrocarbons (diesel range)
<b>IC</b>	Institutional Controls	<b>TPHg</b>	Total Petroleum Hydrocarbons (gasoline range)
<b>LBP</b>	Lead-Based Paint	<b>TPHo</b>	Total Petroleum Hydrocarbons (oil range)
<b>LCP</b>	Lead-Containing Paint	<b>TRPH</b>	Total Recoverable Petroleum Hydrocarbons
<b>LLP</b>	Landowner Liability Protection	<b>TSDF</b>	Treatment, Storage, and Disposal Facility
<b>LQG</b>	Large Quantity Generator	<b>USDA</b>	United States Department of Agriculture
<b>LUST</b>	Leaking Underground Storage Tank	<b>USGS</b>	United States Geological Survey
<b>MCL</b>	Maximum Contaminant Level	<b>UST</b>	Underground Storage Tank
<b>MTBE</b>	Methyl Tertiary Butyl Ether	<b>VCP</b>	Voluntary Cleanup Program
<b>ND</b>	None Detected	<b>VOC</b>	Volatile Organic Compound

APPENDIX H  
OTHER SUPPORTING DOCUMENTATION

DRAFT



## PRE-SURVEY QUESTIONNAIRE (Environmental)

*Instructions: Please complete the following questionnaire to the best of your knowledge.*

SITE INFORMATION			
Street Address(es)/Location: 3001 Empire Ave.			
City: Burbank	County: Los Angeles	State: CA	Zip: 91504
Parcel Number(s):			
Contact	Name	Phone Number	Yrs. Associated w/Site
Owner:	Mel & Laurie Bernie Trust	818-841-1928 Ext. 1928	46
Site Contact:	Gary C. Arian	818-841-1928 Ext. 1110	9
Key Site Manager:	Maribel Pacheco	818-841-1928 Ext. 1113	46
Previous Owners, Operators and/or Occupants:	N/A		
PROPERTY USE AND SPECIFICATIONS			
<input type="checkbox"/> Residential <input type="checkbox"/> Office/Retail <input type="checkbox"/> Industrial <input type="checkbox"/> Vacant Land <input type="checkbox"/> Agricultural <input checked="" type="checkbox"/> Other: Parking Lot			
Provide all known current/former addresses and/or parcel numbers: N/A			
Are there any plans for site redevelopment or change in use? <input type="checkbox"/> No <input type="checkbox"/> Yes             If yes, describe:			
Total Property Size (acres): Approx. 30,000 sqft	Electricity Provider: Burbank Power and Water		
Number of Buildings: 0	Heating System Fuel Source(s): 0		
Building Size(s) (SF): 0	Gas Provider: None		
Original Construction Date(s): N/A	Cooling System Power Source: N/A		
Date(s) of Renovation(s): N/A	Potable Water Source/Provider: N/A		
Number of vacant units: N/A	Sanitary Sewer Provider: N/A		
Any wastewater discharge at the site? <input type="checkbox"/> Septic Tank/Leachfield <input type="checkbox"/> Sanitary Sewer <input type="checkbox"/> Other <input checked="" type="checkbox"/> None			
PROPERTY HISTORY			
Current and Previous Occupant(s)	Years of occupancy	Brief description of on-site operations	
Mel Bernie & Co., Inc.	46	Parking Lot	
Has the subject site ever been occupied by the following? <input type="checkbox"/> Dry Cleaner <input type="checkbox"/> Gas Station <input type="checkbox"/> Printing Facility <input type="checkbox"/> Manufacturing Facility If yes, provide years of occupancy:			
Have any previous investigations been performed at the subject property? <input type="checkbox"/> No <input type="checkbox"/> Yes Unknown If Yes, are copies available? <input checked="" type="checkbox"/> No <input type="checkbox"/> Yes If Yes, what type: <input type="checkbox"/> Phase I ESA <input type="checkbox"/> Phase II <input type="checkbox"/> Asbestos Survey <input type="checkbox"/> Lead Paint Survey <input type="checkbox"/> Radon Sampling <input type="checkbox"/> Other:			

<b>ON-SITE ENVIRONMENTAL CONDITIONS</b>			
Are you aware of any of the following environmental conditions, either current or former, on the subject site?			
Environmental Condition/Issue	Response	Environmental Condition/Issue	Response
Aboveground Storage Tanks (ASTs)	<input checked="" type="checkbox"/> No <input type="checkbox"/> Yes	Polychlorinated Biphenyls (PCBs)	<input checked="" type="checkbox"/> No <input type="checkbox"/> Yes
Underground Storage Tanks (USTs)	<input checked="" type="checkbox"/> No <input type="checkbox"/> Yes	Electrical Transformers	<input checked="" type="checkbox"/> No <input type="checkbox"/> Yes
Hazardous/Toxic Substances/Chemicals	<input checked="" type="checkbox"/> No <input type="checkbox"/> Yes	Hydraulic Lifts	<input checked="" type="checkbox"/> No <input type="checkbox"/> Yes
Chemical Spills/Releases	<input checked="" type="checkbox"/> No <input type="checkbox"/> Yes	Elevators	<input checked="" type="checkbox"/> No <input type="checkbox"/> Yes
Dump Areas/Landfills	<input checked="" type="checkbox"/> No <input type="checkbox"/> Yes	Asbestos	<input checked="" type="checkbox"/> No <input type="checkbox"/> Yes
Waste Treatment Systems	<input checked="" type="checkbox"/> No <input type="checkbox"/> Yes	Lead-Based Paint	<input checked="" type="checkbox"/> No <input type="checkbox"/> Yes
Wastewater Discharges	<input checked="" type="checkbox"/> No <input type="checkbox"/> Yes	Oil/Gas Wells	<input checked="" type="checkbox"/> No <input type="checkbox"/> Yes
Floor Drains, Sumps, Clarifiers/Oil Water Separators	<input checked="" type="checkbox"/> No <input type="checkbox"/> Yes	Flooding, Leaks, Other Water Intrusion	<input checked="" type="checkbox"/> No <input type="checkbox"/> Yes
Pits, Ponds, Lagoons	<input checked="" type="checkbox"/> No <input type="checkbox"/> Yes	Environmental Permits	<input checked="" type="checkbox"/> No <input type="checkbox"/> Yes
Stained Soil, Stressed Vegetation	<input checked="" type="checkbox"/> No <input type="checkbox"/> Yes	Environmental Cleanups	<input checked="" type="checkbox"/> No <input type="checkbox"/> Yes
Pesticide/Herbicide Use	<input checked="" type="checkbox"/> No <input type="checkbox"/> Yes	Water Damage, Mold	<input checked="" type="checkbox"/> No <input type="checkbox"/> Yes
<b>OTHER ENVIRONMENTAL CONDITIONS</b>			
Are you aware of any pending, threatened, or past litigation relevant to hazardous substances or petroleum products in, on, or from the property? <input checked="" type="checkbox"/> No <input type="checkbox"/> Yes If yes, provide brief explanation.			
Are you aware of any pending, threatened or past administrative proceedings relevant to hazardous substances or petroleum products in, on, or from the property? <input checked="" type="checkbox"/> No <input type="checkbox"/> Yes If yes, provide brief explanation.			
Are you aware of any notices from any governmental entity regarding any possible violation of environmental laws or possible liability relating to hazardous substances or petroleum products? <input checked="" type="checkbox"/> No <input type="checkbox"/> Yes If yes, provide brief explanation.			
<b>SIGNATURE INFORMATION</b>			
Person completing questionnaire: Gary C. Arian			
Title/Affiliation to property: CFO			
Number of years associated with property: 9			
Date: 02/08/2023			
<b>SITE VISIT INFORMATION</b>			
<ul style="list-style-type: none"> <li>A person knowledgeable of current property use/business operations should be present during the site visit.</li> <li>Access to a percentage of units should be provided as requested by the field professional.</li> <li>Access to the following areas should be provided: all common areas, storage areas, and utility areas; all underground features and chemical storage/disposal areas.</li> <li>The following documentation should be provided for review if applicable: all hazardous waste manifests, environmental permits, and any previous environmental reports.</li> </ul>			

Project Number:		Return via Fax:	
Project Manager:		Return via Email:	







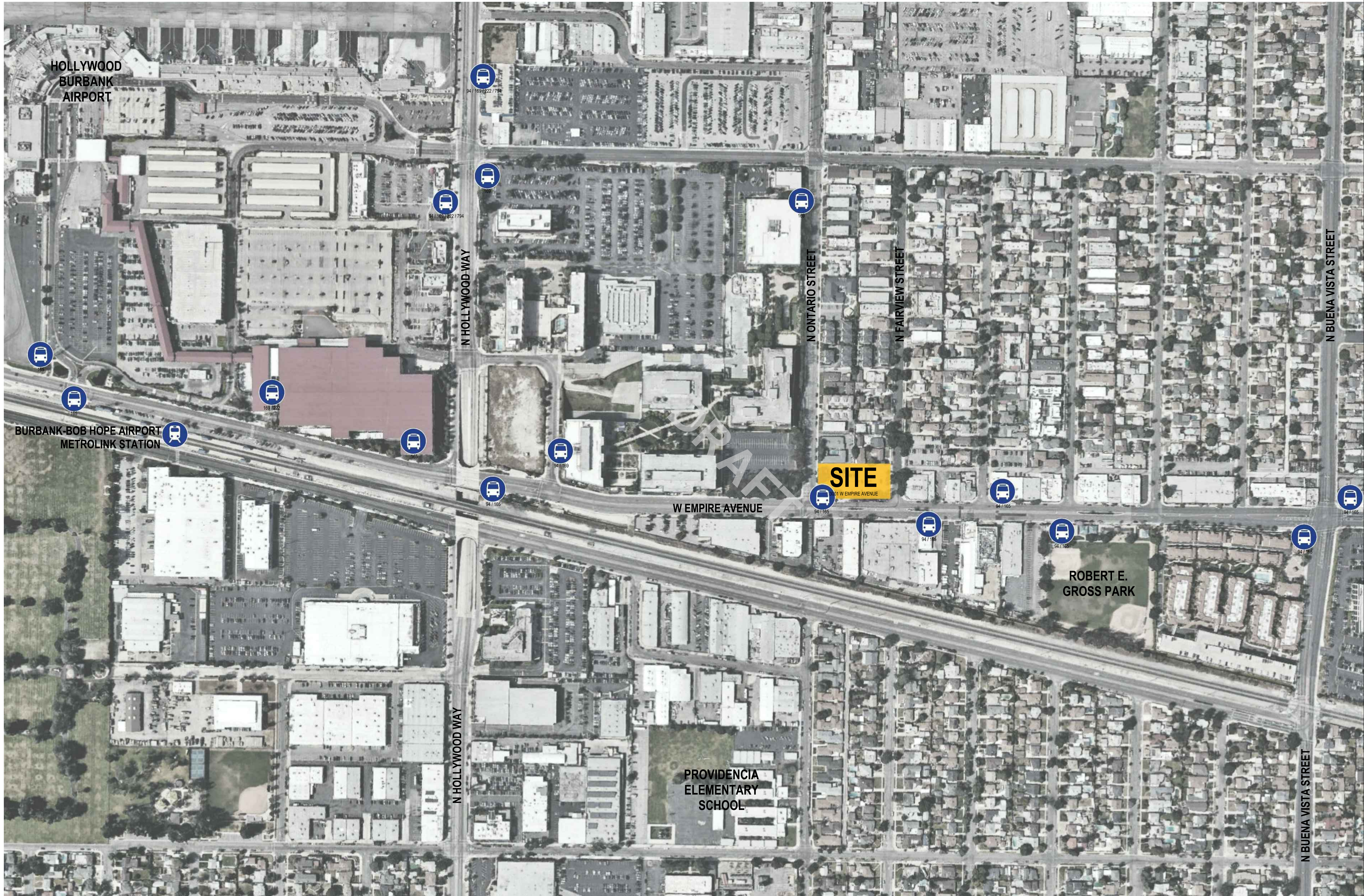

EDWIN MOHABIR  
**EM**  
 ARCHITECT, INC.

25206 BISHOP CT.  
 STEVENSON RANCH, CA 91381  
 EDWINMOHABIR@GMAIL.COM  
 TEL: 323-459-8809

ARCHITECT  
 LICENSED  
 EDWIN R. MOHABIR  
 C23674  
 Exp. 02-28-23  
 STATE OF CALIFORNIA

PROJECT ADDRESS:  
 337 AFFORDABLE  
 HOUSING DEVELOPMENT

**RESIDENCY  
 AT  
 EMPIRE II**

3001 W. EMPIRE AVE  
 BURBANK, CA

DEVELOPER INFORMATION:  
**ABS PROPERTIES, INC.**  
 5500 HOLLYWOOD BLVD., 4TH FLR  
 LOS ANGELES, CA 90028  
 (213)268-2723

NOTES/REVISIONS:

PROJECT DATA:

DATE:	12-22-22
ARCHITECT	EM
CHECKED BY	EM
DRAWN BY	EM
PROJECT NO.	-
SCALE	N.T.S.

SHEET NAME/NUMBER:

**SITE MAP  
 A-0.1**

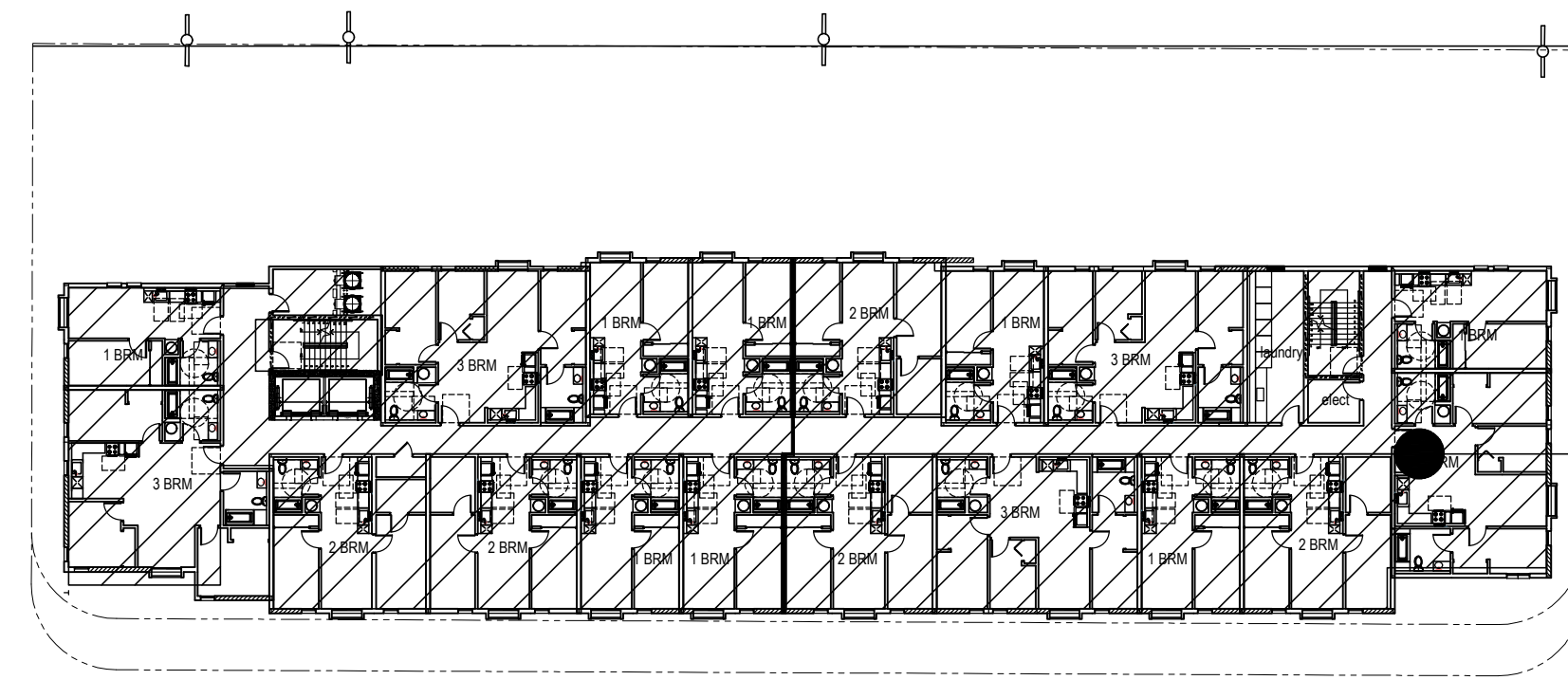

6TH FLOOR

R2 - Residential  
14,860 S.F.

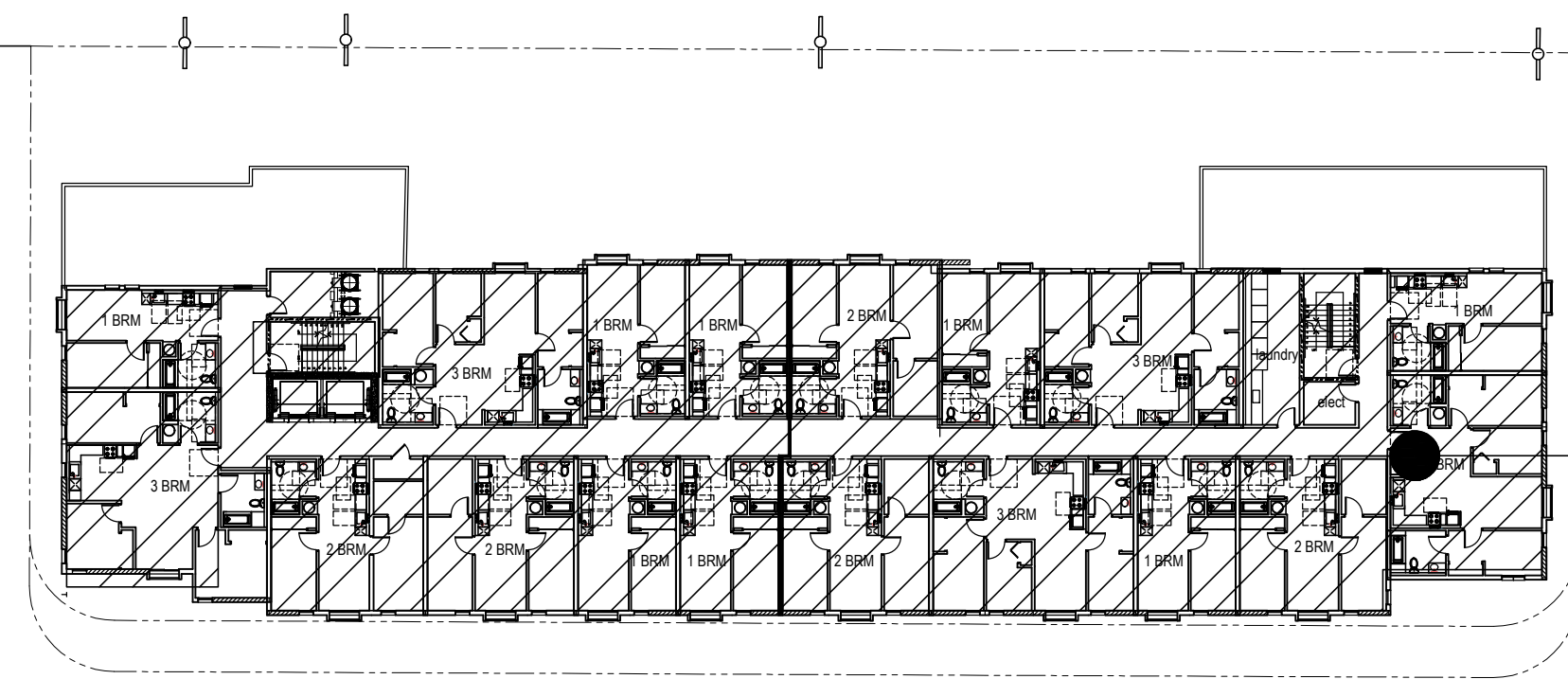

5TH FLOOR

R2 - Residential  
14,860 S.F.

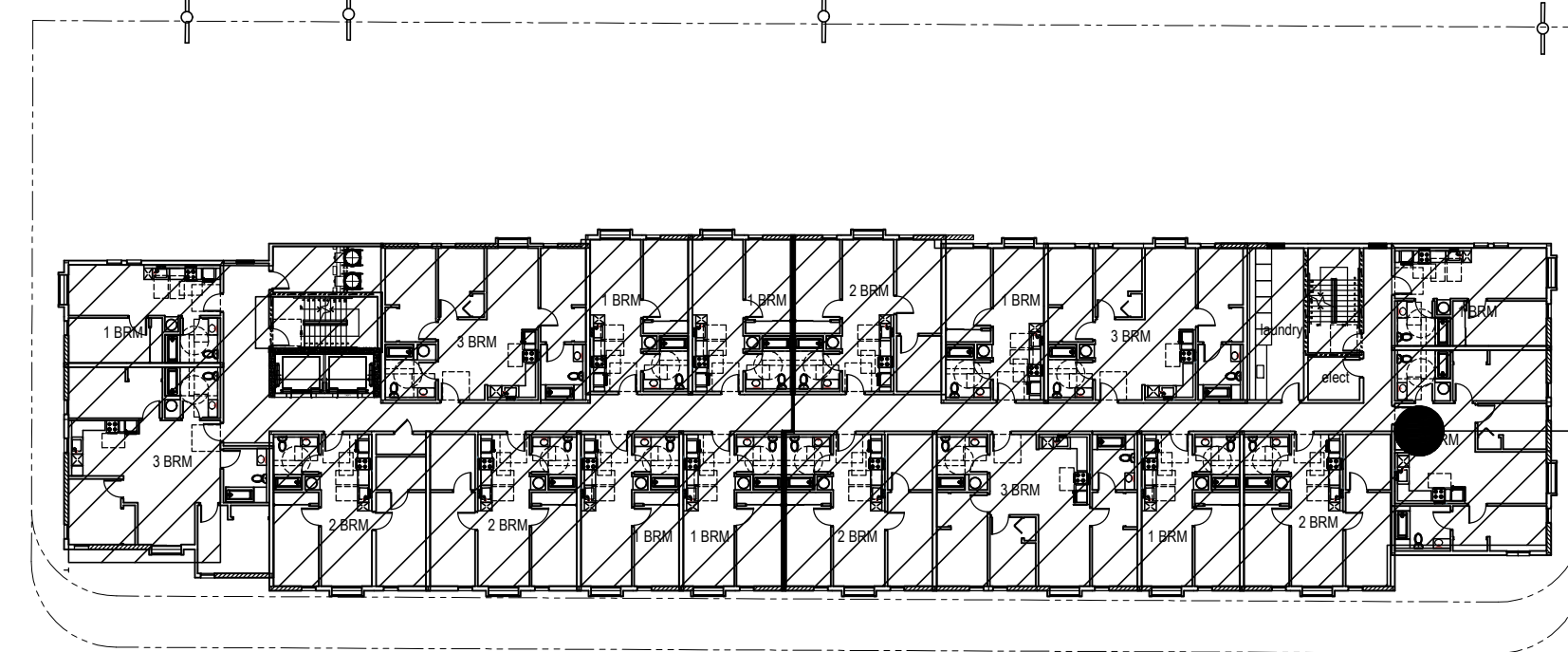

7TH FLOOR

R2 - Residential  
14,860 S.F.

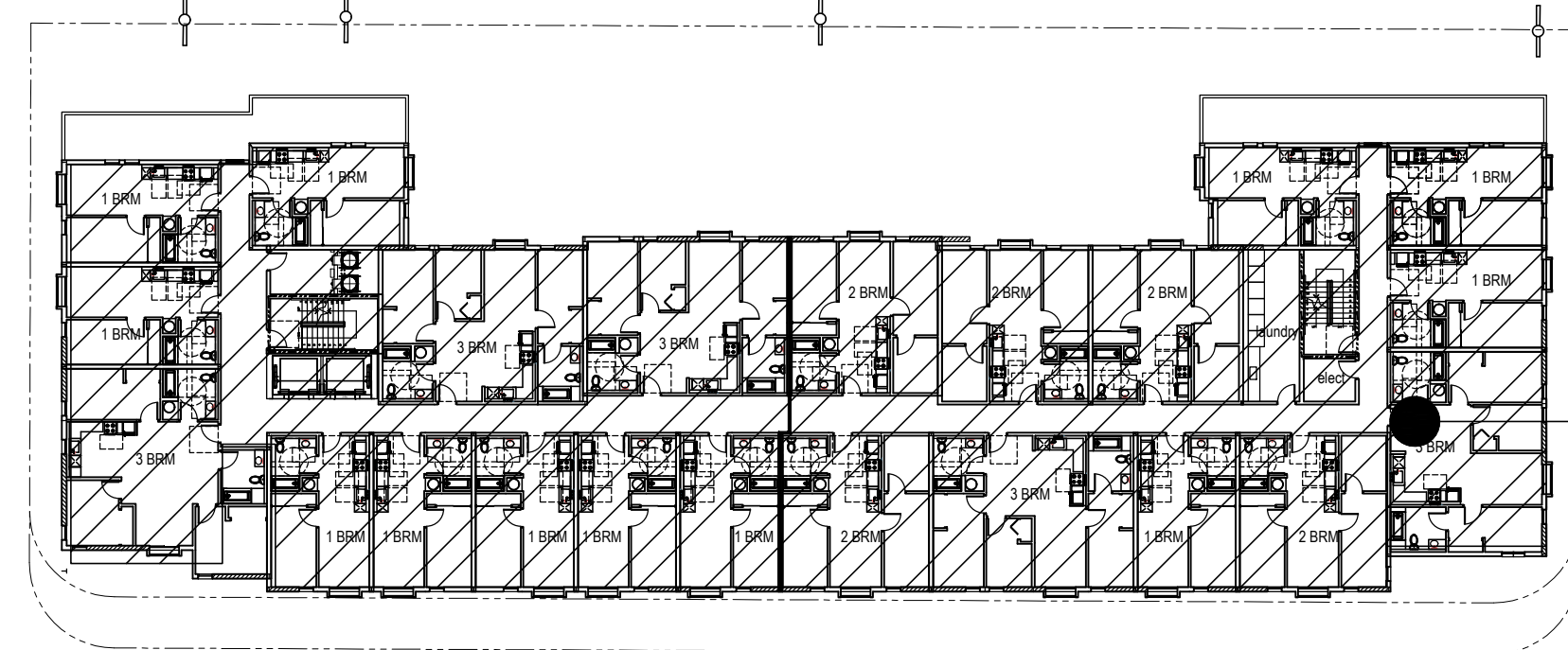

4TH FLOOR

R2 - Residential  
16,975 S.F.



3RD FLOOR

R2 - Residential  
16,975 S.F.

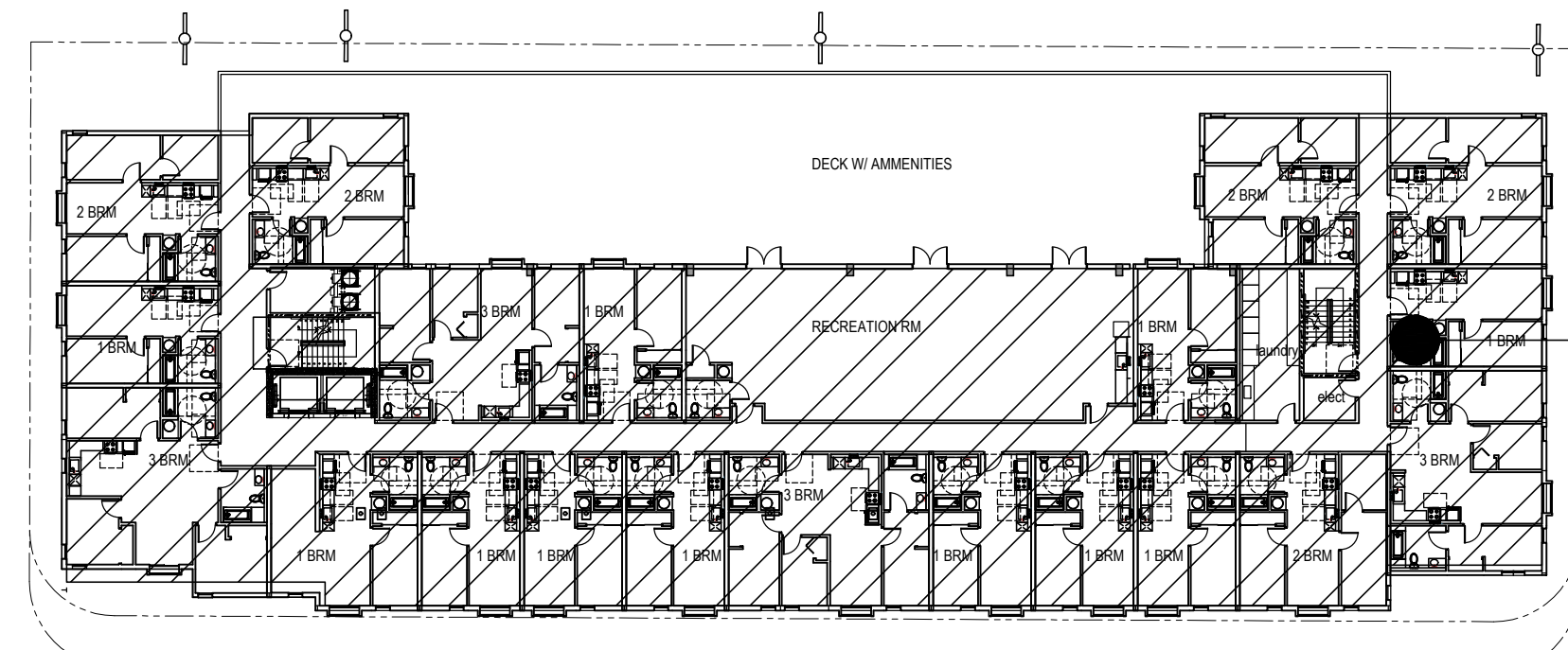

2ND FLOOR

R2 - Residential  
18,080 S.F.

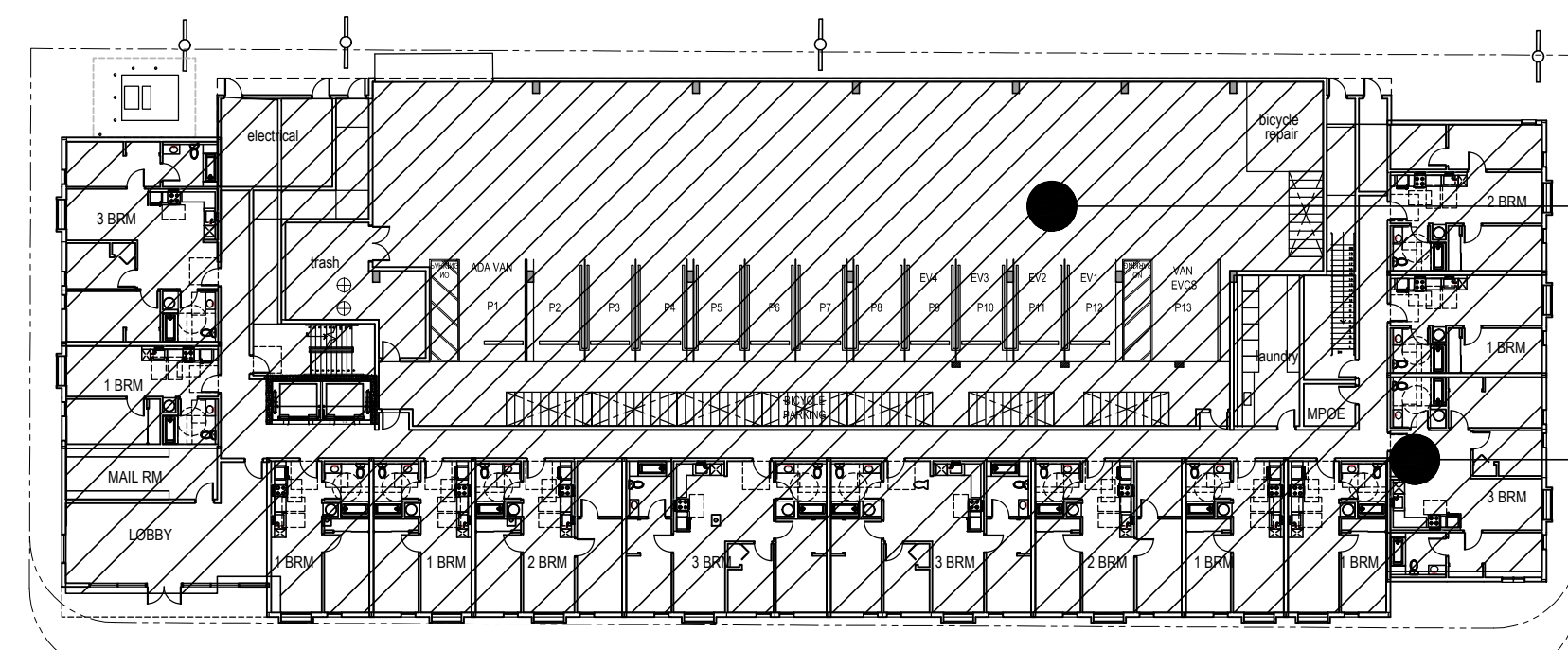

1ST FLOOR

S1 - Parking garage  
10,280 S.F.

R2 - Residential  
12,680 S.F.

FLOOR LEVEL	GARAGE AREA S.F.	RESIDENTIAL AREA S.F.
1	10,280	12,680
2	-	18,080
3	-	16,975
4	-	16,975
5	-	14,860
6	-	14,860
7	-	14,860
<b>TOTAL</b>	<b>10,280</b>	<b>109,290 S.F.</b>

EDWIN MOHABIR  
**EM**  
ARCHITECT, INC.

25206 BISHOP CT.  
STEVENSON RANCH, CA 91381  
EDWINMOHABIR@GMAIL.COM  
TEL: 323-459-8809

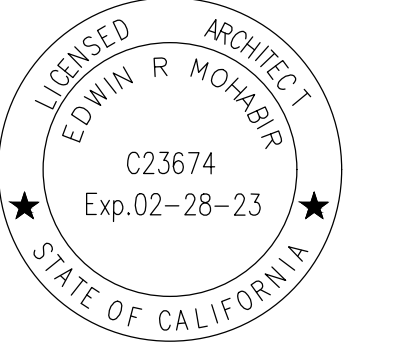

PROJECT ADDRESS:  
131 AFFORDABLE  
HOUSING DEVELOPMENT

**Residency at  
Empire III**

3001 W. EMPIRE AVE  
BURBANK, CA

DEVELOPER INFORMATION:

**ABS Properties, Inc.**  
5500 HOLLYWOOD BLVD., 4TH FLR  
LOS ANGELES, CA 90028  
(213)268-2723

NOTES/REVISIONS:

PROJECT DATA:

DATE: 12-30-22  
ARCHITECT: EM  
CHECKED BY: EM  
DRAWN BY: EM  
PROJECT NO.:

SCALE: 1/32" = 1'-0"

SHEET NAME/NUMBER:

**AREA  
CALCULATIONS  
A-0.02**

**CONDITIONS PER PUBLIC WORKS TRAFFIC ENGINEERING SECTION**

No visual obstruction shall be erected or maintained above 3' high or below 10' high in a 5' by 5' visibility cut-off at intersection of street and driveway. [BMC 10-1-1303(C)]

Driveway apron shall be constructed per Burbank Standard Plan BS-102. Driveway slope and transition shall be constructed per Burbank Standard Plan BT-406.

All driveways and access road leading to parking areas shall be designed to accommodate turn path of Passenger Car (P) design vehicle per the AASHTO Greenbook with minimum 24' outer turning radius and 15' inner turning radius.

Parking spaces shall be constructed per BMC 10-1-1401, 10-1-1403, 10-1-1417, 10-1-1606.

Parking shall be arranged so that vehicles do not back onto major or secondary highway to exit from the parking area. [BMC 10-1-1403]

Parking spaces for residential use shall have a minimum width of 8'-6" and a minimum length of 18' per BMC 10-1-1401.

Access aisle width for standard spaces shall be per Burbank Standard Plan BT-401 as follows:

STANDARD SIZE AUTOMOBILE SPACES ADJOINING ACCESS AISLE	BASIC STALL WIDTH	ACCESS AISLE WIDTH
8'-6"	27'-4"	
8'-8"	26'-8"	
9'-0"	25'-4"	
9'-4"	24'-0"	

This project is anticipated to increase the volume of pedestrians that will cross Empire Avenue to access the transit stops near Niagara Street/Empire Avenue and Catalina Street/Empire Avenue. Developer shall install either a High Intensity Activated Crosswalk (HAWK) beacon or a conventional traffic control signal at the intersection of Empire Avenue and Catalina Street.

The HAWK beacon and traffic control signal are intended to

- 1) improve accessibility for the residents of the project to transit stop located on the north side of Empire Avenue and
- 2) reduce the chance of vehicle vs. pedestrian conflicts due to uncontrolled pedestrian crossing at the intersection. Developer shall provide documentation that the signal meets the one of the traffic control signal warrants per the 2014 California Manual on Traffic Control Devices Chapter 4C.

The HAWK beacon or traffic control signal shall meet the following requirements: All improvements shall be subject to the approval of the Public Works Director or his/her designee. Developer shall coordinate with the Public Works Department for the installation of a traffic control signal at the intersection.

Developer shall submit traffic signal installation and striping plans to the Public Works Department, for review and acceptance. These plans shall be submitted with a Public Work Excavation Permit application.

High-visibility crosswalks shall be installed at the intersection to provide a clear and accessible pedestrian path across Empire Avenue.

The crosswalks shall be installed per City of Burbank Standard Plan BT-409A-1. New ADA ramp(s) shall be installed at the intersection to provide accessible pedestrian path across Empire Avenue.

The HAWK beacon shall meet the requirements of Chapter 4F "Pedestrian Hybrid Beacons" of the 2014 California Manual on Uniform Traffic Control Devices.

The HAWK beacon or traffic control signal shall have Caltrans signal and safety lighting standards, 3-inch conduit, a Caltrans 332L controller cabinet, and a Myers USPA service cabinet.

The signing and striping shall be in accordance with 2014 California Manual on Uniform Traffic Control Devices.

Investigate the need to relocate transit stop on the south side of Empire at Empire/Catalina to Empire/Niagara to improve transit accessibility.

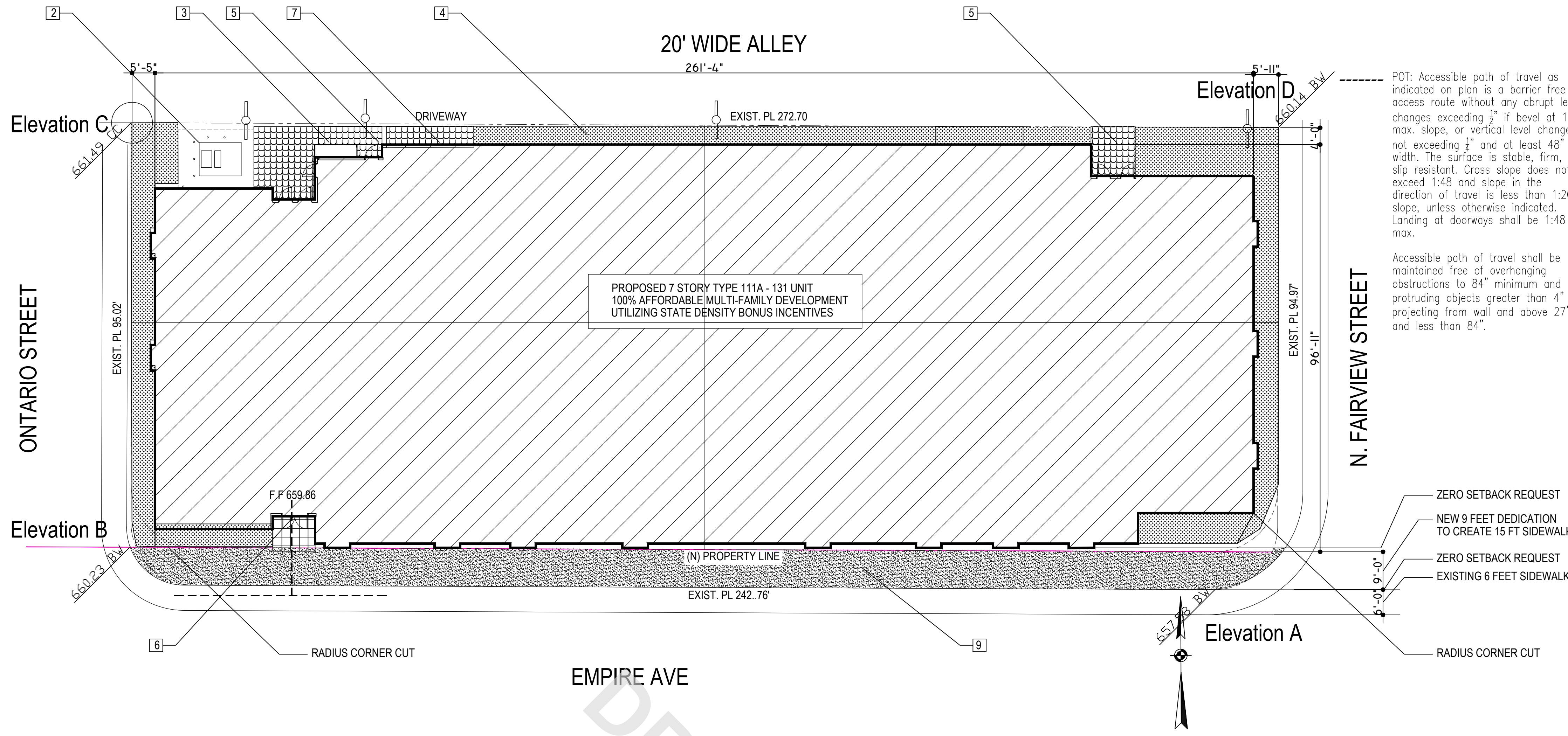

- 1 No fence proposed
- 2 Pad mounted transformer vault
- 3 Electrical switch gear
- 4 Landscape buffer per landscape plans
- 5 Permeable Pavers
- 6 5 feet recessed pedestrian entry with 1/4" thick tinted glazing
- 7 Construct new 20 feet wide driveway
- 8 Provide site lighting per electrical drawings. All lighting shall be arranged to prevent glare or direct illumination on adjoining properties and streets.
- 9 Construct sidewalk per City of Burbank standards

POT: Accessible path of travel as indicated on plan is a barrier free access route without any abrupt level changes exceeding 1/4" if bevel at 1:2 max. slope, or vertical level changes not exceeding 1/4" and at least 48" in width. The surface is stable, firm, and slip resistant. Cross slope does not exceed 1:48 and slope in the direction of travel is less than 1:20 slope, unless otherwise indicated. Landing at doorways shall be 1:48 max.

Accessible path of travel shall be maintained free of overhanging obstructions to 84" minimum and protruding objects greater than 4" projecting from wall and above 27" and less than 84".

Average Grade Elevation	
Elevation A	657.58
Elevation B	660.23
Elevation C	661.49
Elevation D	660.14
Total	2639.44
Avg	2639.44/4 = 659.86

- ZERO SETBACK REQUEST
- NEW 9 FEET DEDICATION TO CREATE 15 FT SIDEWALK
- ZERO SETBACK REQUEST
- EXISTING 6 FEET SIDEWALK
- RADIUS CORNER CUT

EDWIN MOHABIR ARCHITECT, INC.

**EM**

25206 BISHOP CT.  
STEVENSON RANCH, CA 91381  
EDWINMOHABIR@GMAIL.COM  
TEL: 323-459-8809

LICENSED ARCHITECT  
EDWIN R. MOHABIR  
C23674  
Exp. 02-28-23  
STATE OF CALIFORNIA

PROJECT ADDRESS:  
131 AFFORDABLE HOUSING DEVELOPMENT

**Residency at Empire III**

3001 W. EMPIRE AVE  
BURBANK, CA

DEVELOPER INFORMATION:  
**ABS Properties, Inc.**  
5500 HOLLYWOOD BLVD., 4TH FLR  
LOS ANGELES, CA 90028  
(213)268-2723

NOTES/REVISIONS:

PROJECT DATA:

DATE:	12-30-22
ARCHITECT	EM
CHECKED BY	EM
DRAWN BY	EM
PROJECT NO.	-
SCALE	1/16" = 1'-0"

SHEET NAME/NUMBER:

**SITE PLAN**  
**A-2.0**

Utility Poles: There are no Utility Poles on site. It is in the Alley 10-1-1602: CURB CUTS  
No vehicular access way shall be located nearer than 30 feet to the ultimate curb lines of an intersecting street, nor be provided with a curb cut of more than 18 feet in residential zones and 30 feet in other zones. The Public Works Director may permit a curb cut of not more than 38 feet in nonresidential zones if the adjacent parking area is provided with an internal circulation pattern requiring two (2)-way vehicular movement in the driveway. Curb cuts on the same lot shall be separated by at least 20 feet of uncut curb. In residential zones, each lot is limited to one curb cut for each 100 feet of street frontage along any one street except that lots with less than 100 feet of street frontage may provide one curb cut. Minor deviations from the foregoing standards may be authorized by the Public Works Director to accommodate the safe ingress and egress of vehicles.

Curb cut will be constructed per City of Burbank Standard plans

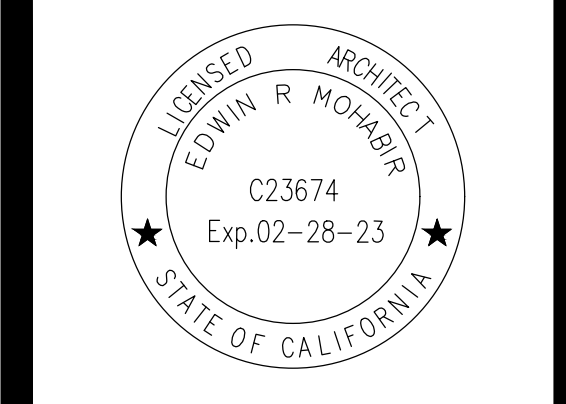

PROJECT ADDRESS:  
**131 AFFORDABLE HOUSING DEVELOPMENT**

**Residency at Empire III**

3001 W. EMPIRE AVE  
BURBANK, CA

DEVELOPER INFORMATION:

**ABS Properties, Inc.**  
5500 HOLLYWOOD BLVD., 4TH FLR  
LOS ANGELES, CA 90028  
(213)268-2723

NOTES/REVISIONS:

PROJECT DATA:

DATE:	12-30-22
ARCHITECT:	EM
CHECKED BY:	EM
DRAWN BY:	EM
PROJECT NO.:	-
SCALE:	1/16" = 1'-0"

SHEET NAME/NUMBER:

**1ST & 2ND FLOOR PLAN**  
**A-2.1**

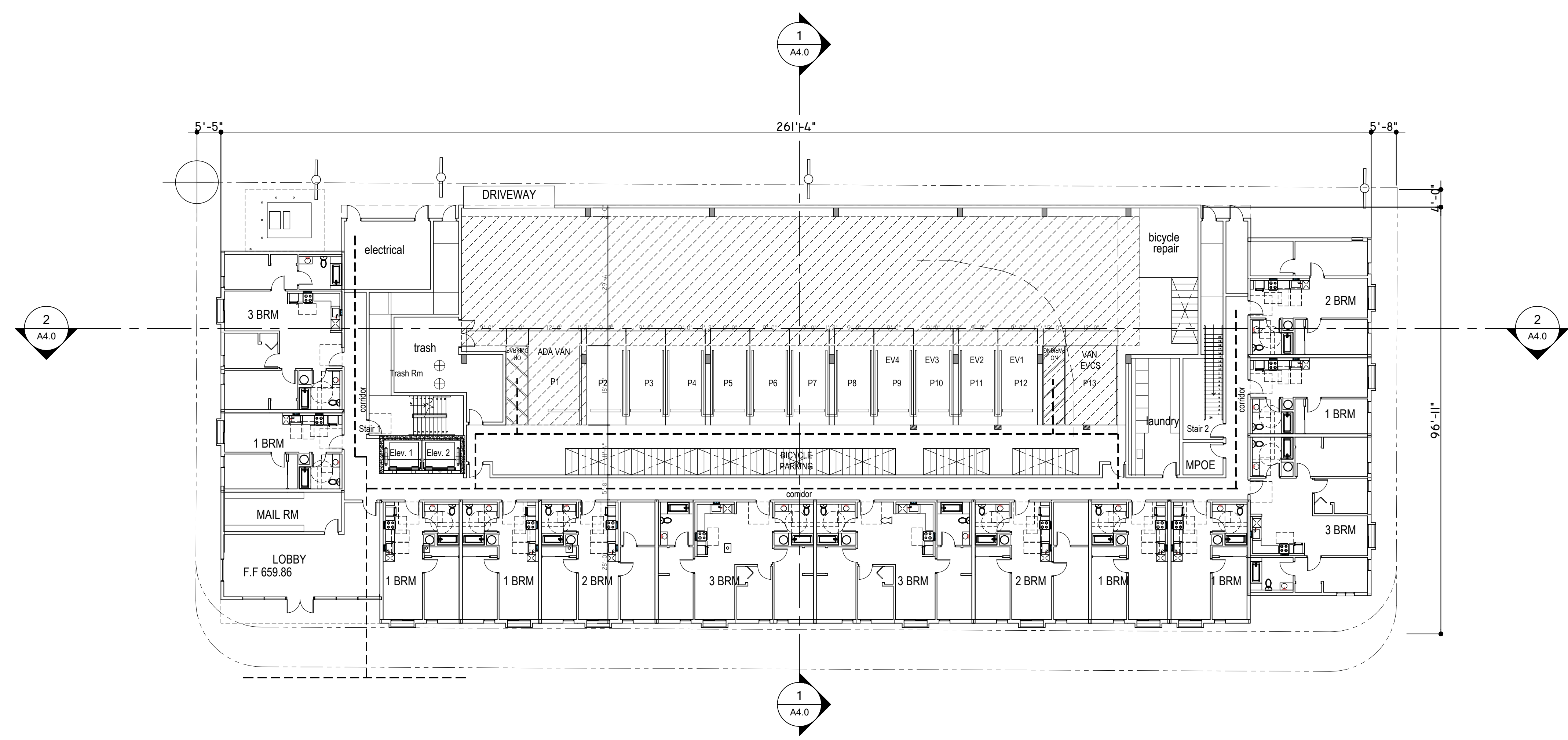

FIRST FLOOR PLAN

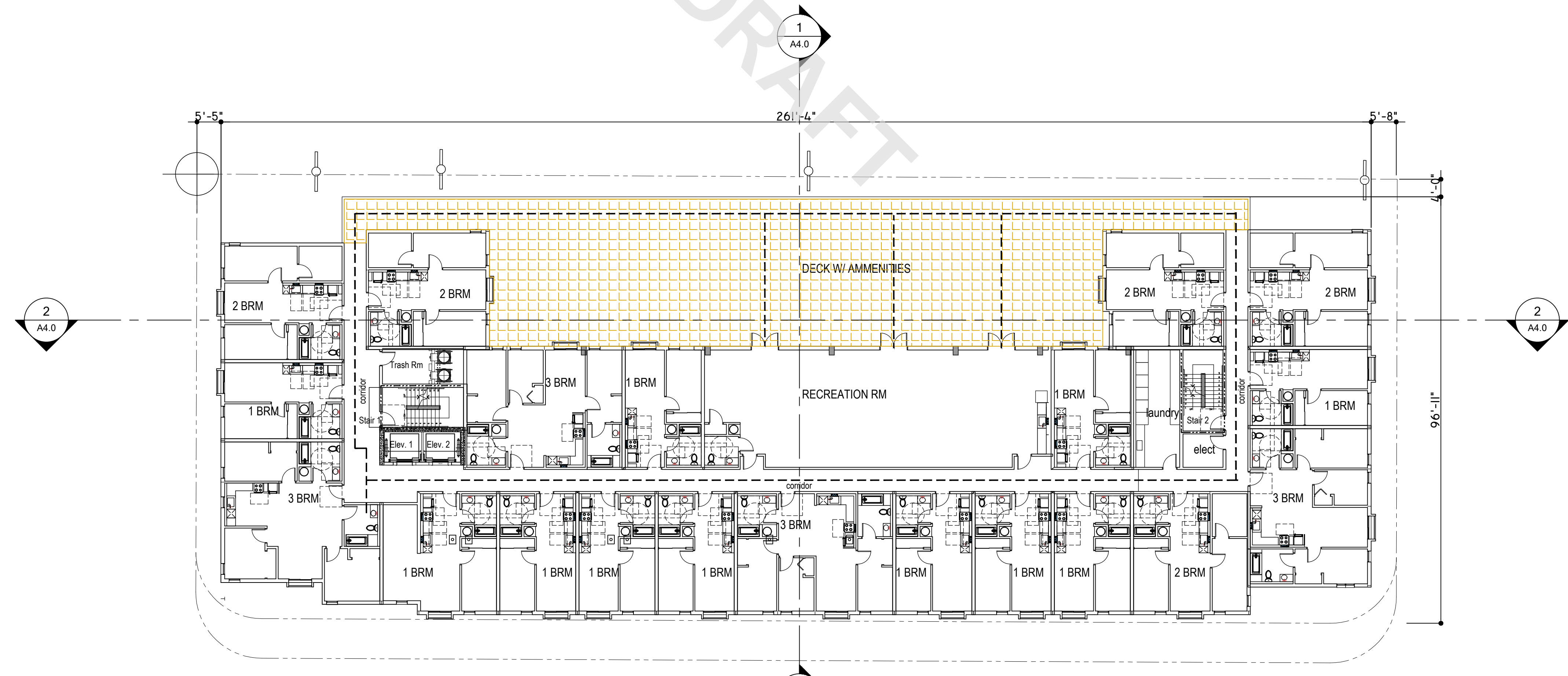

SECOND FLOOR PLAN

10-1-1417: PARKING LOT DESIGN STANDARDS  
A. All off-street parking areas and accessways shall be graded, paved, and marked as follows:  
1. All paved areas used for parking, loading, or vehicle circulation shall be designed consistent with accepted engineering principles for the largest type of anticipated vehicle loading in order to minimize future maintenance and safety hazards.  
2. Surfaces shall be paved with concrete or suitable asphaltic surfacing to prevent the emanation of dust.  
3. Surfaces shall be graded and drained in accordance with standards prescribed by the Public Works Director.  
4. Parking spaces and access lanes shall be clearly marked including the use of directional arrows when necessary to guide internal movements.  
B. The Public Works Director, Community Development Director, and/or the Planning Board may place special requirements on an individual site to reduce or increase the number, width, and location of driveways in order to reduce traffic hazards, decrease paved area, or mitigate on-street parking problems. The Public Works Director, Community Development Director, and/or the Planning Board may require that access, either primary or secondary, take advantage of existing public alleys.  
C. Parking and directional signs shall be provided in accordance with the Burbank Municipal Code or when required by the Public Works Director.  
D. Barriers shall be provided as follows:

1. Safety barriers, protective bumpers, or curbing and directional markers shall be provided to ensure pedestrian and vehicular safety and efficient utilization and protection of landscaping, and to prevent encroachment onto adjoining public or private property.  
2. Concrete curbs at least six inches high shall be installed to serve as wheelstops for cars next to streets, sidewalks, buildings, or other structures, and as protective edging for planting areas.  
E. All open space areas designed for active or passive recreation purposes shall be physically separated from parking areas and driveways in a fashion necessary to protect the safety of all pedestrians.  
F. Visibility of pedestrians, bicyclists, and motorists shall be ensured when entering individual parking spaces, when circulating within a parking facility, and when entering and exiting a parking facility.  
G. Internal circulation patterns and the location and traffic direction of all access drives shall be designed and maintained in accordance with accepted principles of traffic engineering and traffic safety. All vehicle movements involved in loading, parking, or turning around shall occur on-site.

LIGHTING:  
A lighting and photometric plan that includes a lighting schedule for the proposed parking including the driveway area will be provided. Compliance with BMC Section 10-1-1420 will be included in the final Conditions of Approval for the Project.

POT: Accessible path of travel as indicated on plan is a barrier free access route without any abrupt level changes exceeding 1/4" if bevel at 1:2 max. slope, or vertical level changes not exceeding 1/4" and at least 48" in width. The surface is stable, firm, and slip resistant. Cross slope does not exceed 1:48 and slope in the direction of travel is less than 1:20 slope, unless otherwise indicated. Landing at doorways shall be 1:48 max.

Accessible path of travel shall be maintained free of overhanging obstructions to 84" minimum and protruding objects greater than 4" projecting from wall and above 27" and less than 84".

Indicates 8"-2" minimum clear headroom to bottom of all obstructions including pipes, ducts etc.

DRAFT

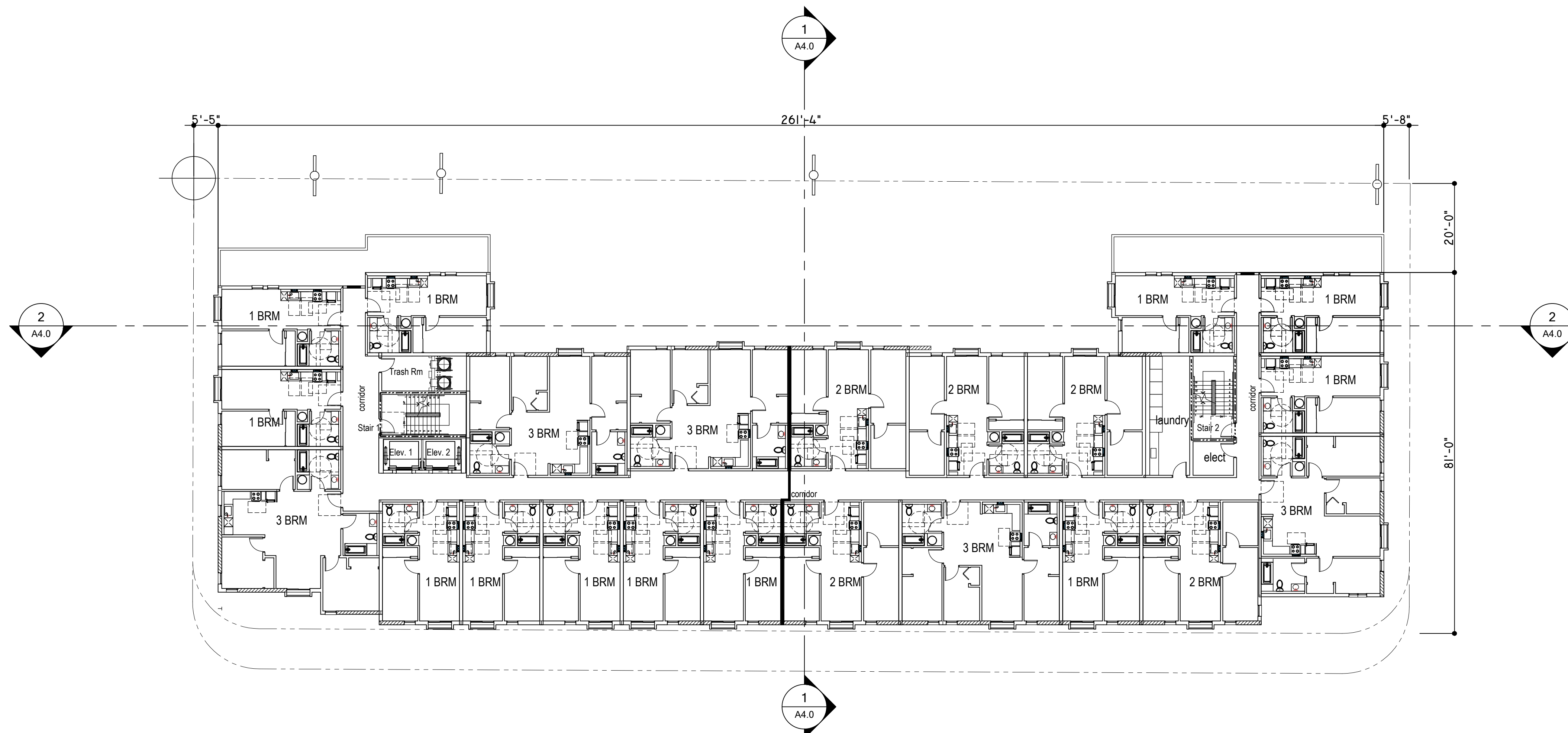

THIRD FLOOR PLAN

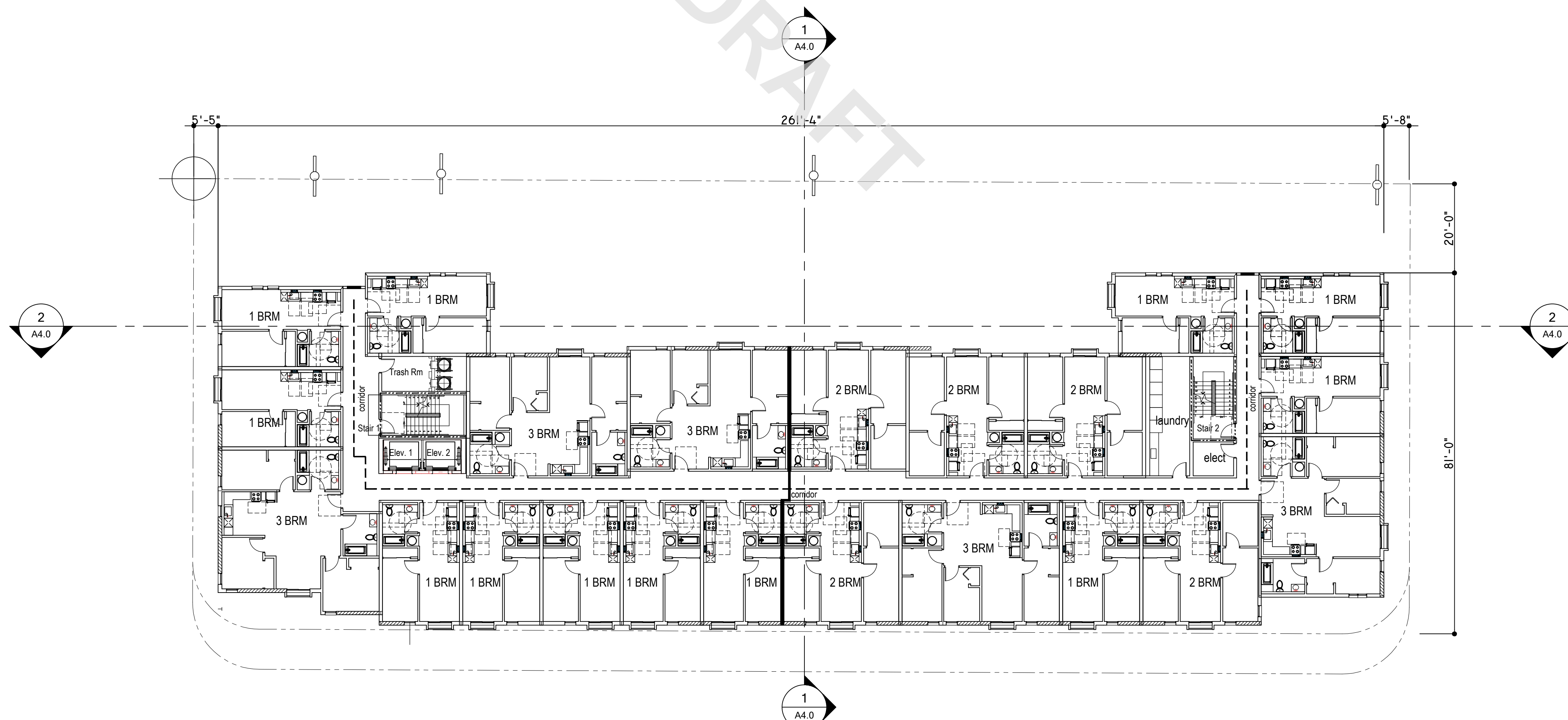

FOURTH FLOOR PLAN

----- POT: Accessible path of travel as indicated on plan is a barrier free access route without any abrupt level changes exceeding  $\frac{1}{4}$ " if bevel at 1:2 max. slope, or vertical level changes not exceeding  $\frac{1}{4}$ " and at least 48" in width. The surface is stable, firm, and slip resistant. Cross slope does not exceed 1:48 and slope in the direction of travel is less than 1:20 slope, unless otherwise indicated. Landing at doorways shall be 1:48 max.

Accessible path of travel shall be maintained free of overhanging obstructions to 84" minimum and protruding objects greater than 4" projecting from wall and above 27" and less than 84".

EDWIN MOHABIR  
**EM**  
 ARCHITECT, INC.  
 25206 BISHOP CT.  
 STEVENSON RANCH, CA 91381  
 EDWINMOHABIR@GMAIL.COM  
 TEL: 323-459-8809

PROJECT ADDRESS:  
 131 AFFORDABLE HOUSING DEVELOPMENT  
**Residency at Empire III**  
 3001 W. EMPIRE AVE  
 BURBANK, CA

DEVELOPER INFORMATION:  
**ABS Properties, Inc.**  
 5500 HOLLYWOOD BLVD., 4TH FLR  
 LOS ANGELES, CA 90028  
 (213)268-2723

NOTES/REVISIONS:



PROJECT DATA:

DATE:	12-30-22
ARCHITECT:	EM
CHECKED BY:	EM
DRAWN BY:	EM
PROJECT NO.:	-
SCALE:	1/16" = 1'-0"

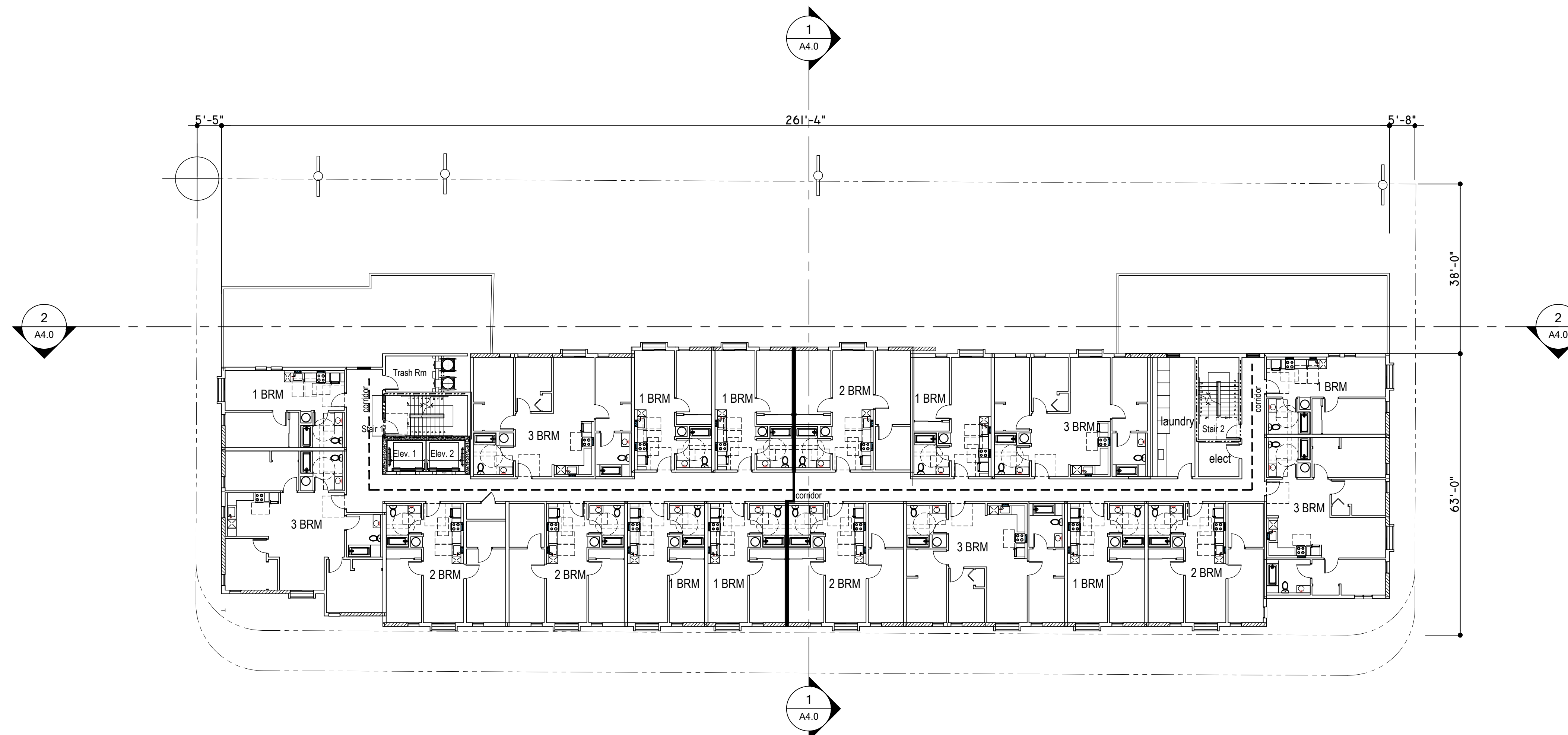
SHEET NAME/NUMBER:  
 3RD & 4TH FLOOR PLAN  
 A-2.2

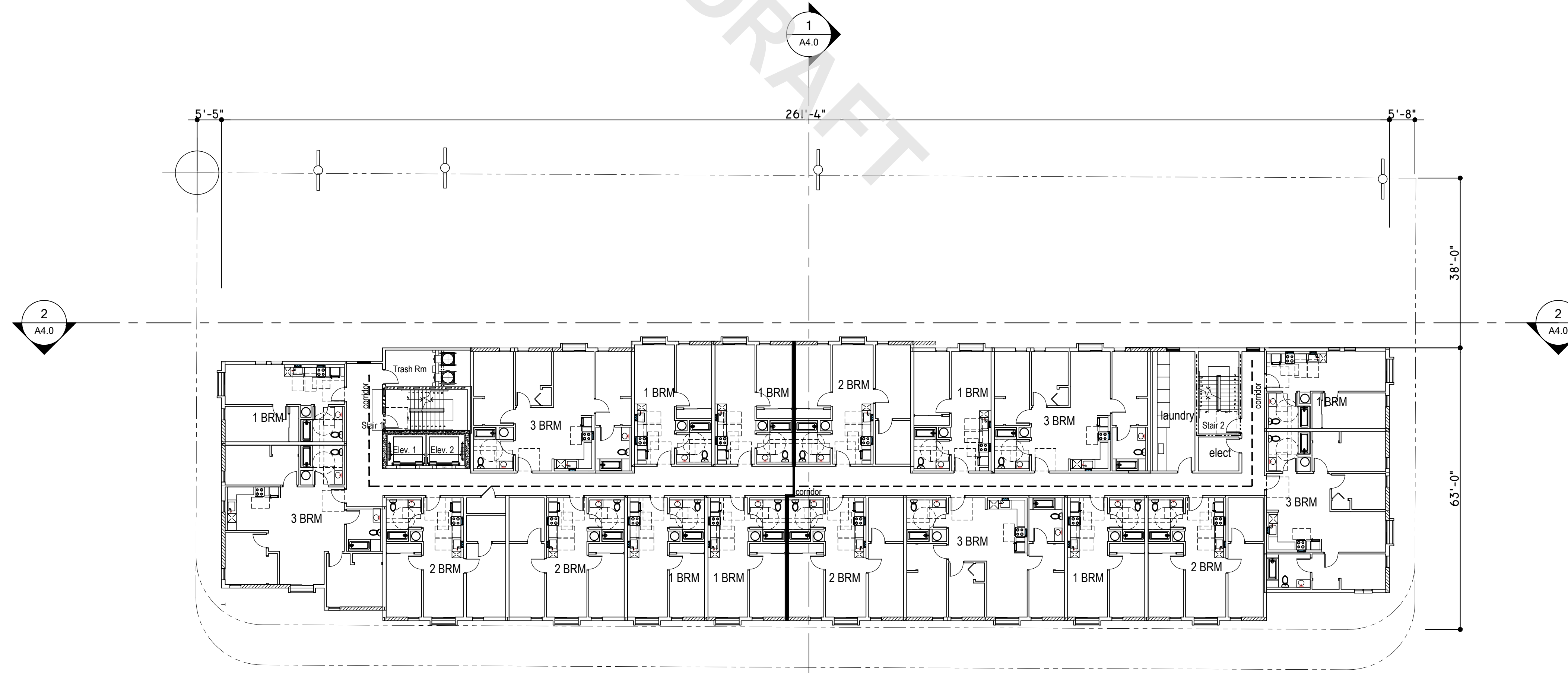

FIFTH FLOOR PLAN



SIXTH FLOOR PLAN

----- POT: Accessible path of travel as indicated on plan is a barrier free access route without any abrupt level changes exceeding 1/4" if bevel at 1:2 max. slope, or vertical level changes not exceeding 1/2" and at least 48" in width. The surface is stable, firm, and slip resistant. Cross slope does not exceed 1:48 and slope in the direction of travel is less than 1:20 slope, unless otherwise indicated. Landing at doorways shall be 1:48 max.

Accessible path of travel shall be maintained free of overhanging obstructions to 84" minimum and protruding objects greater than 4" projecting from wall and above 27" and less than 84".

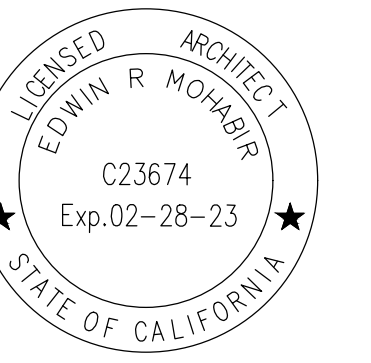

PROJECT ADDRESS:  
131 AFFORDABLE  
HOUSING DEVELOPMENT

**Residency at  
Empire III**

3001 W. EMPIRE AVE  
BURBANK, CA

DEVELOPER INFORMATION:

**ABS Properties, Inc.**  
5500 HOLLYWOOD BLVD., 4TH FLR  
LOS ANGELES, CA 90028  
(213)268-2723

NOTES/REVISIONS:

PROJECT DATA:

DATE: 12-30-22  
ARCHITECT: EM  
CHECKED BY: EM  
DRAWN BY: EM  
PROJECT NO.:  
SCALE: 1/16" = 1'-0"

SHEET NAME/NUMBER:

5TH & 6TH  
FLOOR PLAN  
A-2.3

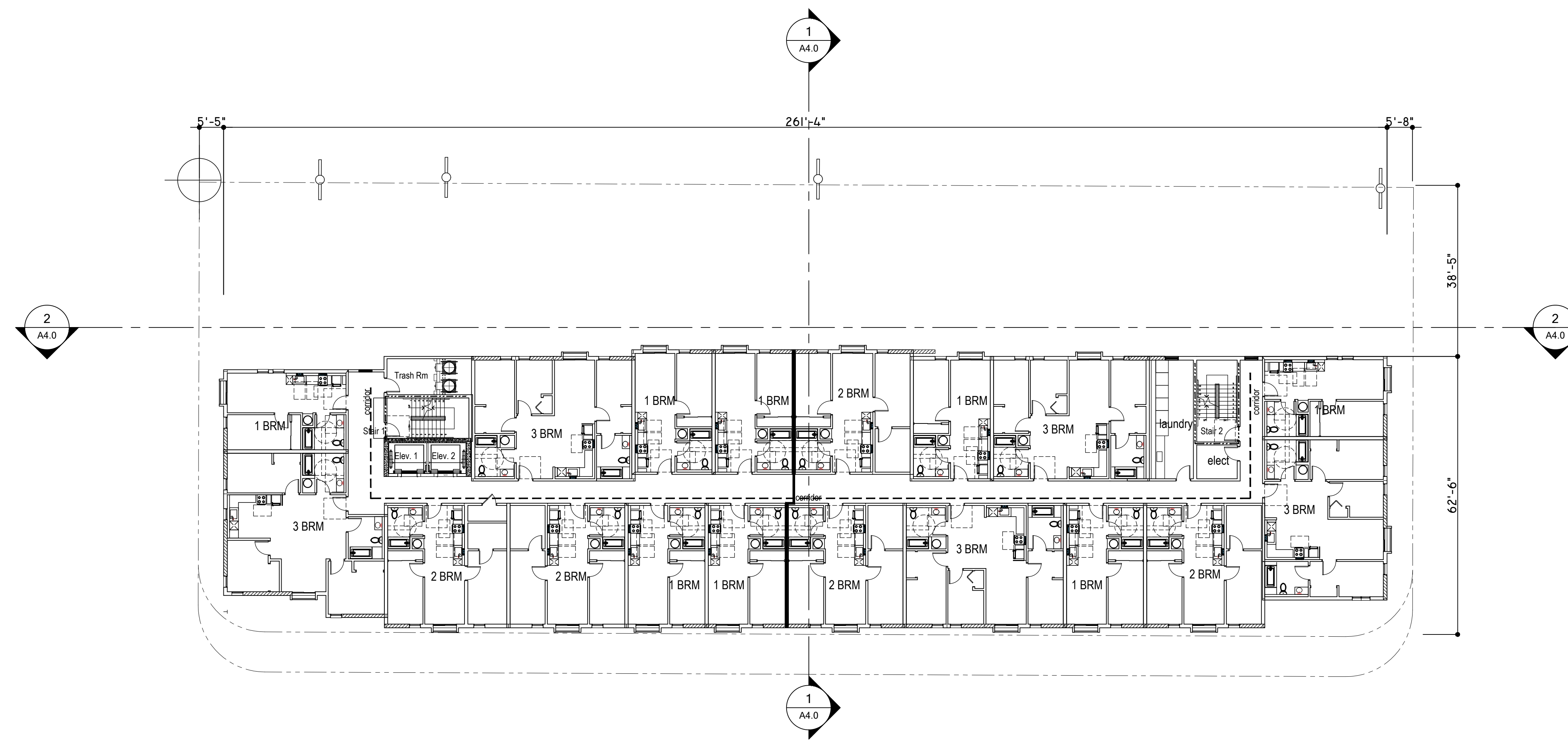

SEVENTH FLOOR PLAN

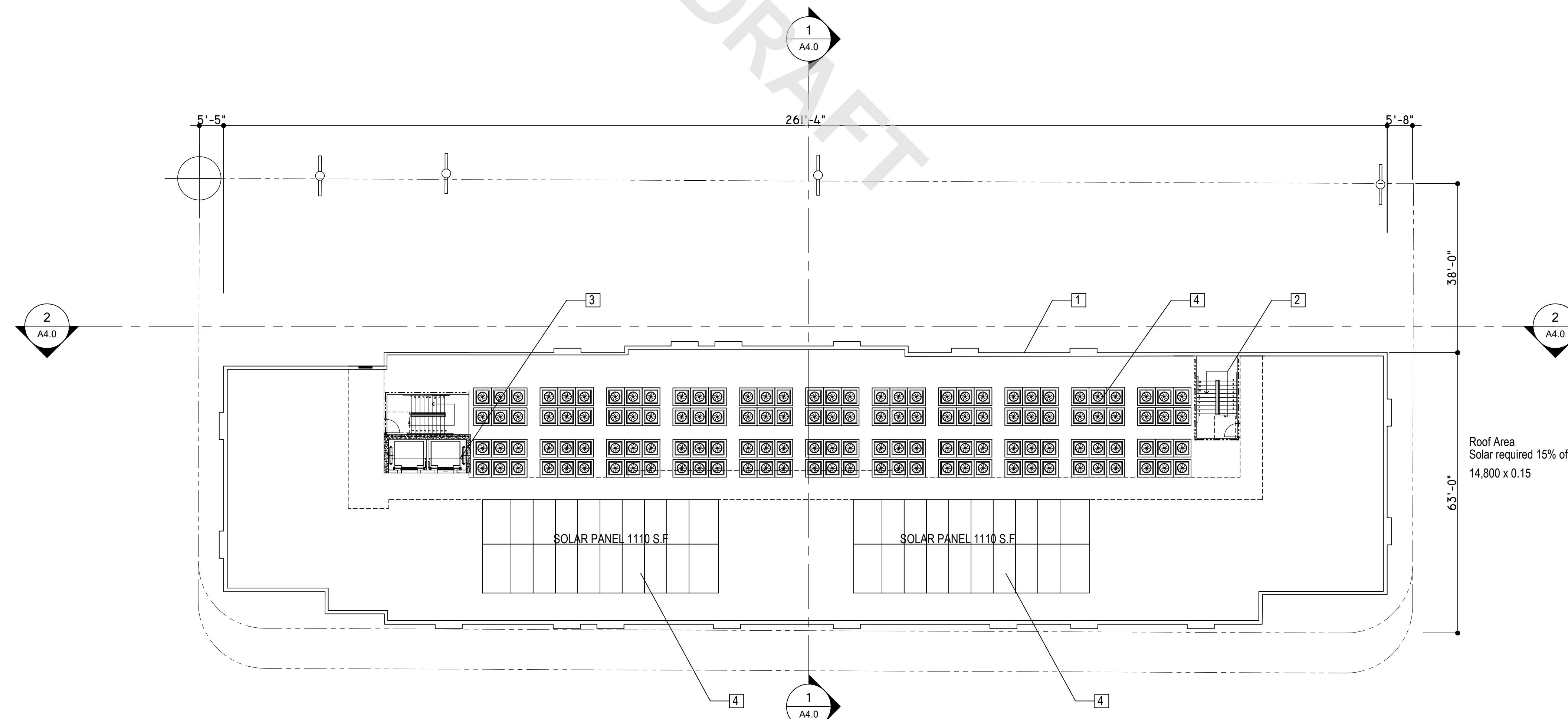

ROOF PLAN

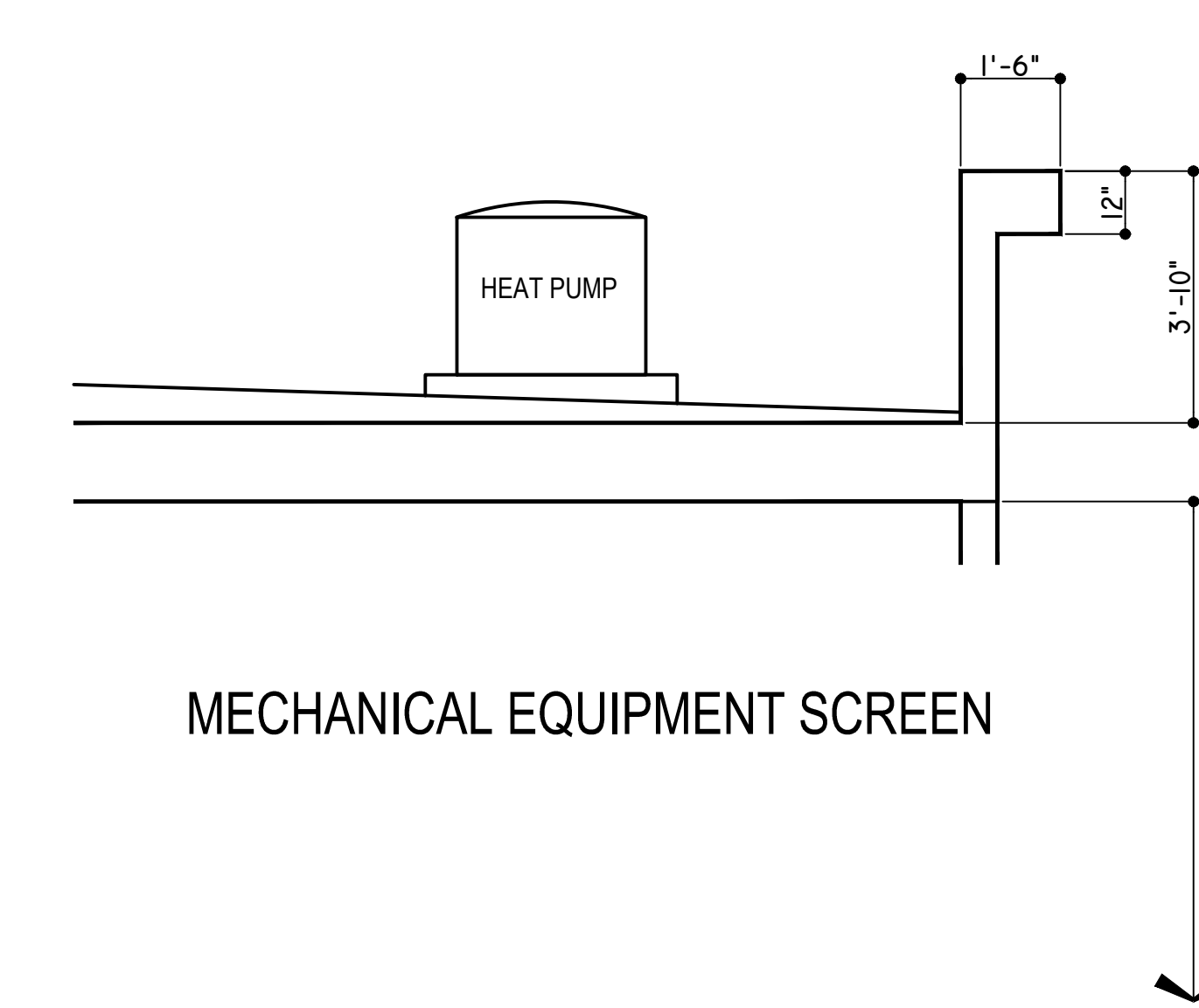

MECHANICAL EQUIPMENT SCREEN

----- POT: Accessible path of travel as indicated on plan is a barrier free access route without any abrupt level changes exceeding  $\frac{1}{4}$ " if level at 1:2 max. slope, or vertical level changes not exceeding  $\frac{1}{4}$ " and at least 48" in width. The surface is stable, firm, and slip resistant. Cross slope does not exceed 1:48 and slope in the direction of travel is less than 1:20 slope, unless otherwise indicated. Landing at doorways shall be 1:48 max.

Accessible path of travel shall be maintained free of overhanging obstructions to 84" minimum and protruding objects greater than 4" projecting from wall and above 27" and less than 84".

- 1 Parapet - equipment screen with metal exterior cladding
- 2 Stair to roof
- 3 Elevator roof
- 4 Heat pump screened from view
- 5 Roof drain and overflow to Cistern
- 6 Roof scupper and overflow to Cistern
- 7 Metal architectural trellis overhang see struct. dwgs
- 8 architectural plane break
- 9 provide roof divots for facade cleaning
- 10 provide conduit from roof to electrical room for future solar panels

**ROOFING SPEC:**

CRRC PRODUCT ID 0610-0017  
 Manufacturer: Duro-Last Roofing Inc  
 Brand & Model: Duro-Fleece Plus  
 Product Type: Single-Ply  
 Color: Bright White  
 0.87 - initial solar reflectance  
 0.69 - 3 year solar reflectance  
 0.90 - initial thermal emittance  
 0.89 - 3 year thermal emittance  
 110 - initial SRI  
 88 - 3 year SRI  
 LARR # 26100

Roof Area 14,800 s.f.  
 Solar required 15% of roof area  
 14,800 x 0.15 2220 solar required

EDWIN MOHABIR  
**EM**  
 ARCHITECT, INC.  
 25206 BISHOP CT.  
 STEVENSON RANCH, CA 91381  
 EDWINMOHABIR@GMAIL.COM  
 TEL: 323-459-8809

PROJECT ADDRESS:  
 131 AFFORDABLE HOUSING DEVELOPMENT  
**Residency at Empire III**  
 3001 W. EMPIRE AVE  
 BURBANK, CA  
 DEVELOPER INFORMATION:  
**ABS Properties, Inc.**  
 5500 HOLLYWOOD BLVD., 4TH FLR  
 LOS ANGELES, CA 90028  
 (213)268-2723

NOTES/REVISIONS:

PROJECT DATA:

DATE:	12-30-22
ARCHITECT	EM
CHECKED BY	EM
DRAWN BY	EM
PROJECT NO.	-
SCALE	1/16" = 1'-0"

SHEET NAME/NUMBER:  
**7TH FLOOR & ROOF PLAN**  
**A-2.4**



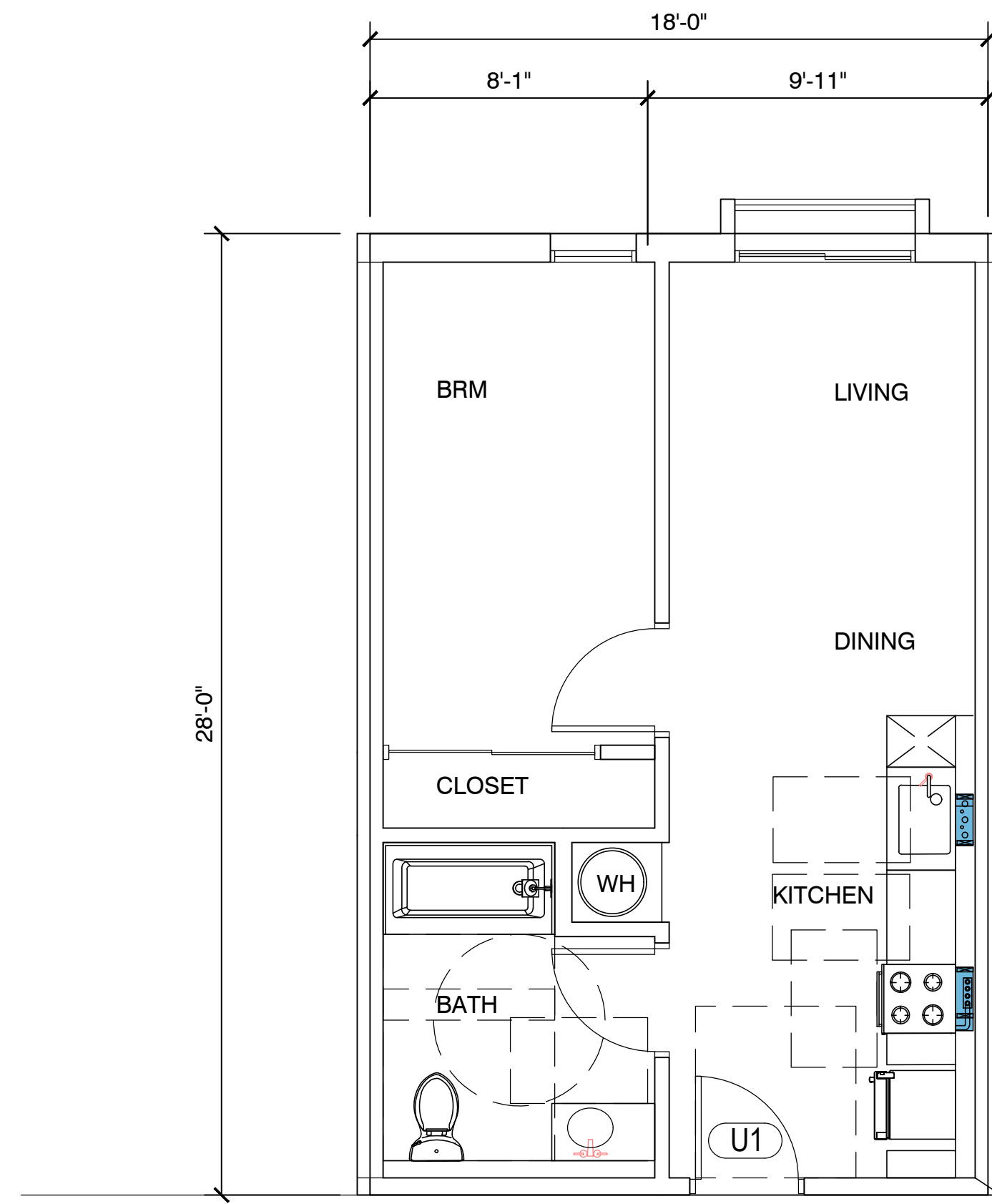

UNIT TYPE A - 1 BRM  
504 S.F.

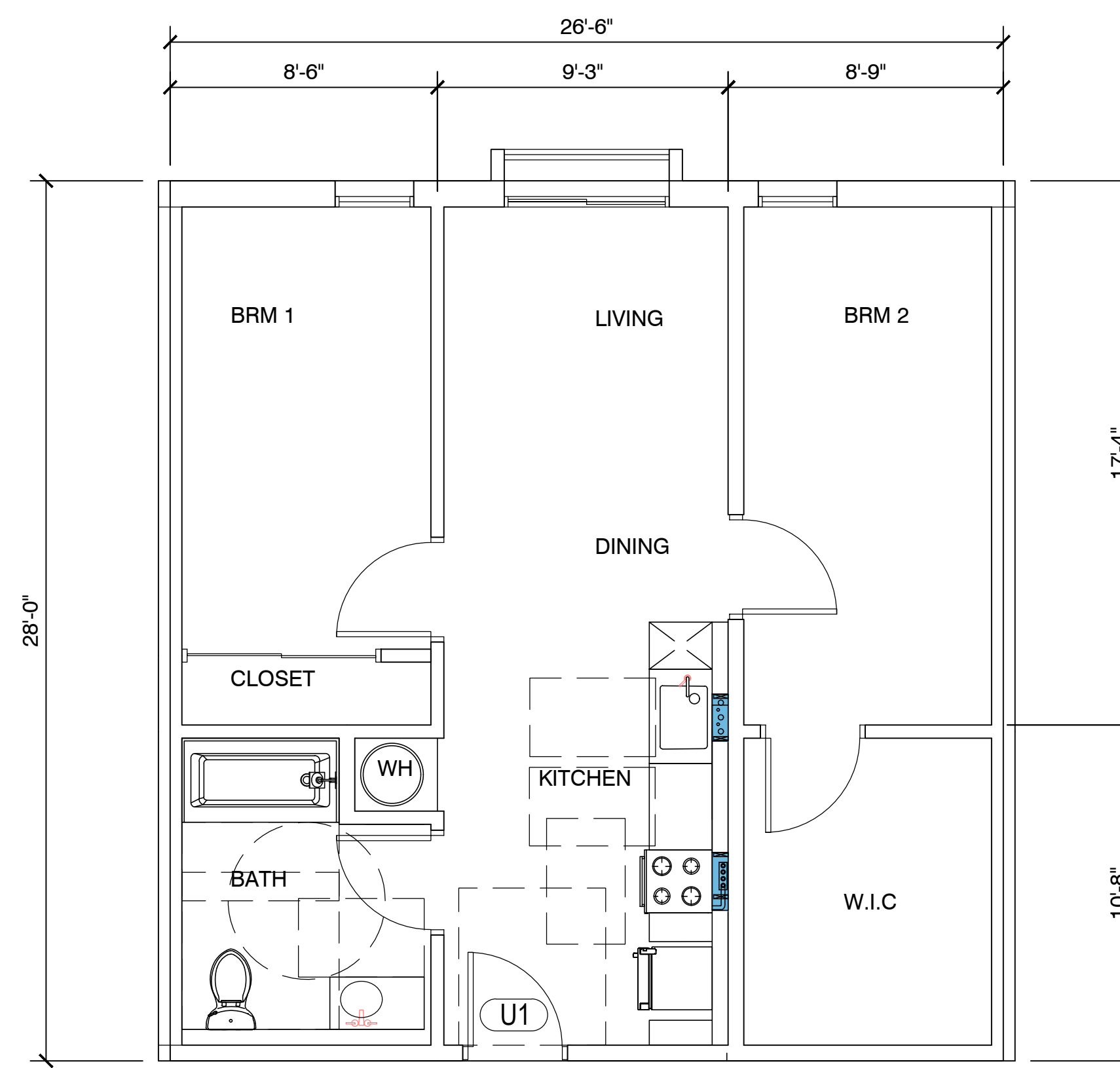

UNIT TYPE B - 2BRM  
740 S.F.

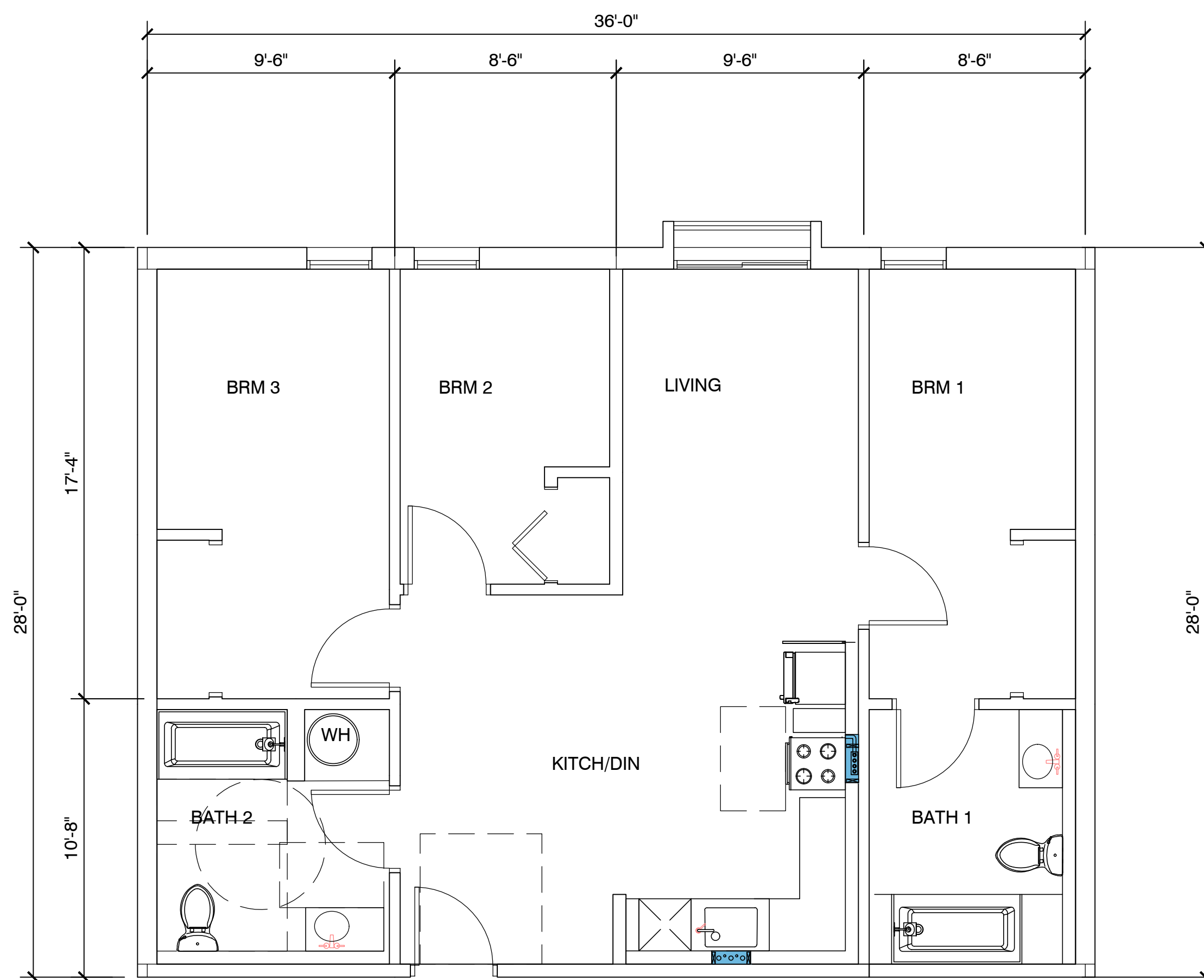

UNIT TYPE C - 3 BRM  
980 S.F.

Operable parts shall be operable with one hand and shall not require tight grasping, pinching, or twisting of the wrist. The force required to activate operable parts shall be 5 pounds (22.2 N) maximum.

- 1 Electric Range
- 2 18" ADA complying Dishwasher
- 3 HVAC Soffit - 7' min above finish floor
- 4 Provide mechanical ventilation which furnishes five air changes per hour direct to the outside.
- 5 Provide hardwire smoke detector/CO sensor with battery back up. See floor plan for location.
- 6 Prefab fiber glass tub enclosure walls are 70" high above the drain. Solid Joint at trap-no access panel required.
- 7 All water closet must be low water consumption ULTRA FLUSH.
- 8 removeable base cabinets under sink counter work area
- 9 30" wide work surface
- 10 grab bar backing typical
- 11 lever handles on all fixture typical
- 12 medicine cabinet
- 13 42" high guardrail typ.
- 14 24" wide refrigerator
- 15 LVT flooring throughout
- 16 ADA kitchen sink
- 17 ADA bathroom sink
- 18 provide single shelf and single pole
- 19 cultured stone counter top at all kitchen, laundry room, repositionable counter top, not required per exception
- 20 cultured marble bathroom counter top.
- 21 exhaust hood to outside and 3 feet from window openings
- 22 Electric Water heater. Provide water sub meter in unit
- 23 Provide hard wire door bell 48" a.f.f to top of device Provide 2 door viewer one mounted at 43" max a.f.f

LEGEND:

- wall reinf for future swing up grab bar
- wall reinf for future wall mounted grab bar

- SD HARDWIRE SMOKE DETECTOR/CO SENSOR W/ BATTERY BACKUP

EXHAUST FANS SHALL BE ENERGY STAR COMPLIANT AND CONTROLLED BY HUMIDISTAT. 4.506.1

ALL PLUMBING FIXTURES SHALL COMPLY WITH TABLE 4.303.2

EACH APPLIANCE SHALL BE ENERGY STAR COMPLIANT IF APPLICABLE FOR THAT APPLIANCE. 4.210

PROVIDE DUCTED FRESH AIR INTAKE TO HVAC UNIT

PROVIDE RANGE HOOD AT ALL KITCHEN PER TITLE 24

- 30" X 48" CLEAR FLOOR SPACE

EDWIN MOHABIR

**EM**

ARCHITECT, INC.

25206 BISHOP CT.  
STEVENS RANCH, CA 91381  
EDWINMOHABIR@GMAIL.COM  
TEL: 323-459-8809

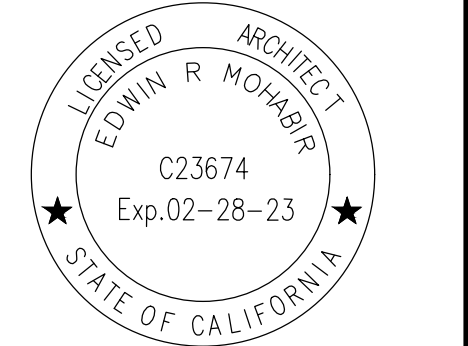

PROJECT ADDRESS:  
131 AFFORDABLE HOUSING DEVELOPMENT

**Residency at Empire III**

3001 W. EMPIRE AVE  
BURBANK, CA

DEVELOPER INFORMATION:

**ABS Properties, Inc.**  
5500 HOLLYWOOD BLVD., 4TH FLR  
LOS ANGELES, CA 90028  
(213)268-2723

NOTES/REVISIONS:

PROJECT DATA:

DATE: 12-30-22  
ARCHITECT: EM  
CHECKED BY: EM  
DRAWN BY: EM  
PROJECT NO.:

SCALE: 1/4" = 1'-0"

SHEET NAME/NUMBER:

TYPICAL UNIT PLANS

A-3.0

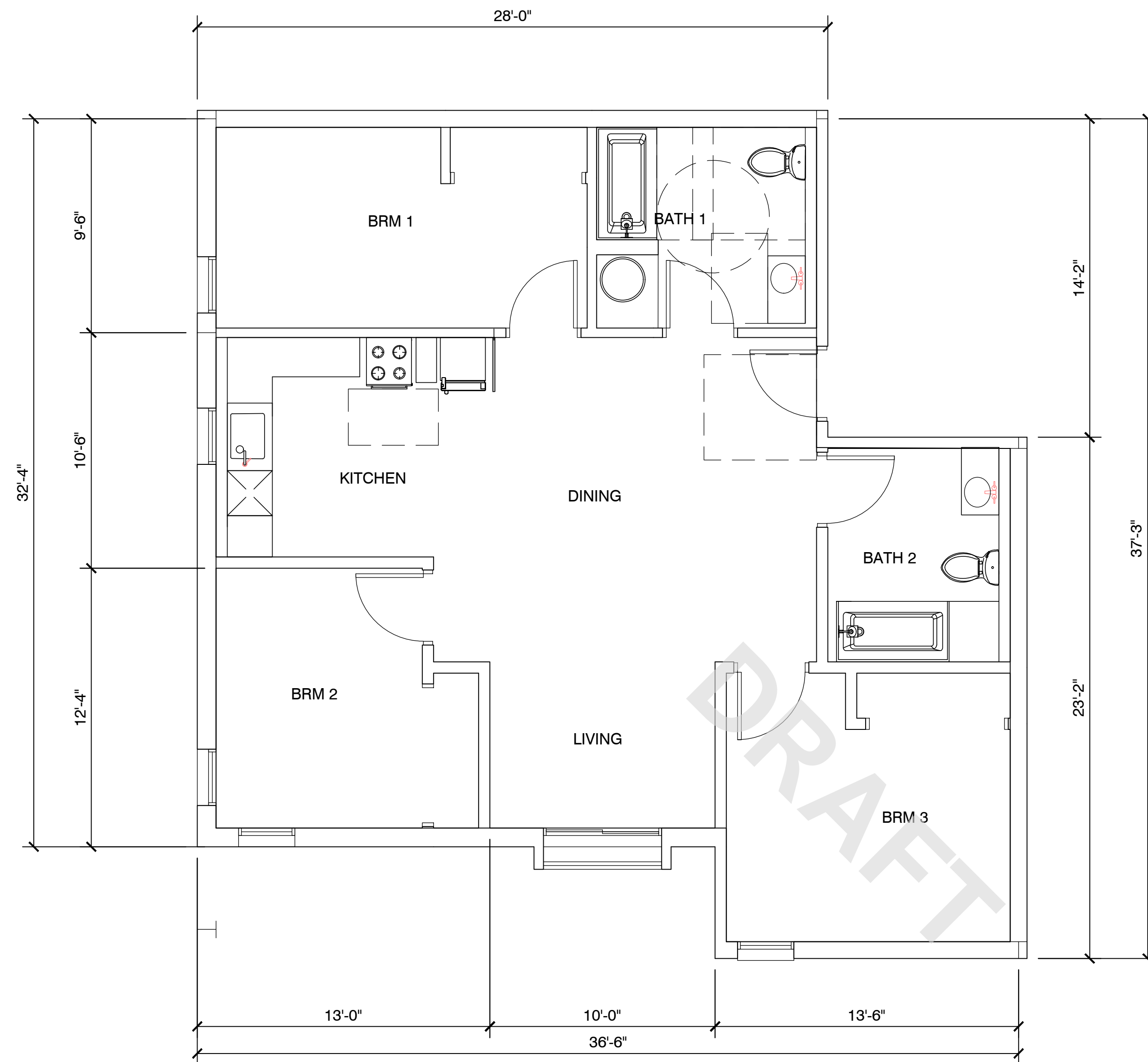

UNIT TYPE C - 3 BRM  
1030 S.F

Operable parts shall be operable with one hand and shall not require tight grasping, pinching, or twisting of the wrist. The force required to activate operable parts shall be 5 pounds (22.2 N) maximum.

- 1 Electric Range
- 2 18" ADA complying Dishwasher
- 3 HVAC Soffit - 7' min above finish floor
- 4 Provide mechanical ventilation which furnishes five air changes per hour direct to the outside.
- 5 Provide hardwire smoke detector/CO sensor with battery back up. See floor plan for location.
- 6 Prefab fiber glass tub enclosure walls are 70" high above the drain. Solid Joint at trap-no access panel required.
- 7 All water closet must be low water consumption ULTRA FLUSH.
- 8 removeable base cabinets under sink counter work area
- 9 30" wide work surface
- 10 grab bar backing typical
- 11 lever handles on all fixture typical
- 12 medicine cabinet
- 13 42" high guardrail typ.
- 14 24" wide refrigerator
- 15 LVT flooring throughout
- 16 ADA kitchen sink
- 17 ADA bathroom sink
- 18 provide single shelf and single pole
- 19 cultured stone counter top at all kitchen, laundry room. repositionable counter top not required per exception
- 20 cultured marble bathroom counter top.
- 21 exhaust hood to outside and 3 feet from window openings
- 22 Electric Water heater. Provide water sub meter in unit
- 23 Provide hard wire door bell 48" a.f.f to top of device  
Provide 2 door viewer one mounted at 43" max a.f.f

- LEGEND:
- vert. wall reinf for future swing up grab bar
  - horiz. reinf for future wall mounted grab bar

- HARDWIRE SMOKE DETECTOR/CO SENSOR W/ BATTERY BACKUP

EXHAUST FANS SHALL BE ENERGY STAR COMPLIANT AND CONTROLLED BY HUMIDISTAT. 4.506.1

ALL PLUMBING FIXTURES SHALL COMPLY WITH TABLE 4.303.2

EACH APPLIANCE SHALL BE ENERGY STAR COMPLIANT IF APPLICABLE FOR THAT APPLIANCE. 4.210

PROVIDE DUCTED FRESH AIR INTAKE TO HVAC UNIT

PROVIDE RANGE HOOD AT ALL KITCHEN PER TITLE 24

- 30" X 48" CLEAR FLOOR SPACE

EDWIN MOHABIR

**EM**

ARCHITECT, INC.

25206 BISHOP CT.  
STEVENSON RANCH, CA 91381  
EDWINMOHABIR@GMAIL.COM  
TEL: 323-459-8809

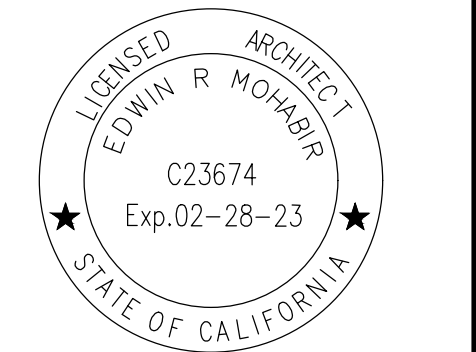

PROJECT ADDRESS:  
131 AFFORDABLE  
HOUSING DEVELOPMENT

**Residency at  
Empire III**

3001 W. EMPIRE AVE  
BURBANK, CA

DEVELOPER INFORMATION:

**ABS Properties, Inc.**  
5500 HOLLYWOOD BLVD., 4TH FLR  
LOS ANGELES, CA 90028  
(213)268-2723

NOTES/REVISIONS:

PROJECT DATA:

DATE: 12-30-22  
ARCHITECT: EM  
CHECKED BY: EM  
DRAWN BY: EM  
PROJECT NO.:

SCALE: 1/4" = 1'-0"

SHEET NAME/NUMBER:

TYPICAL UNIT  
PLANS

A-3.1

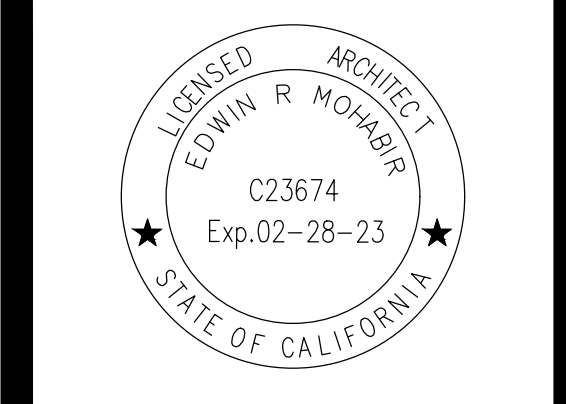

PROJECT ADDRESS:  
131 AFFORDABLE  
HOUSING DEVELOPMENT

### Residency at Empire III

3001 W. EMPIRE AVE  
BURBANK, CA

DEVELOPER INFORMATION:

**ABS Properties, Inc.**  
5500 HOLLYWOOD BLVD., 4TH FLR  
LOS ANGELES, CA 90028  
(213)268-2723

NOTES/REVISIONS:

PROJECT DATA:

DATE: 12-30-22  
ARCHITECT: EM  
CHECKED BY: EM  
DRAWN BY: EM  
PROJECT NO. -

SCALE: 1/16" = 1'-0"

SHEET NAME/NUMBER:

## BUILDING SECTIONS A-4.0

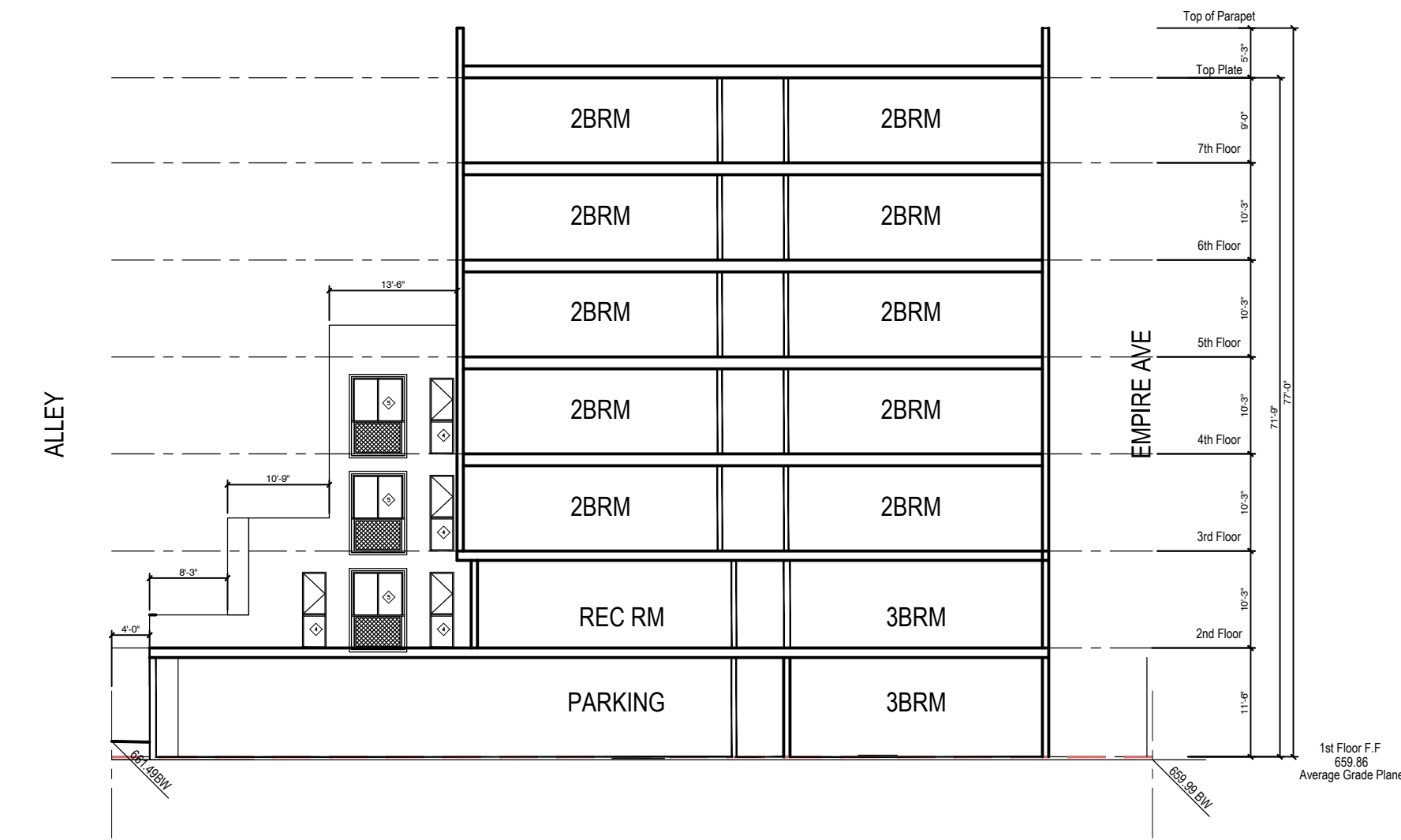

BUILDING SECTION 1

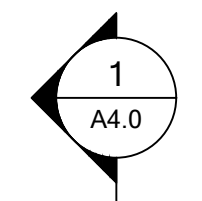

BUILDING SECTION 2

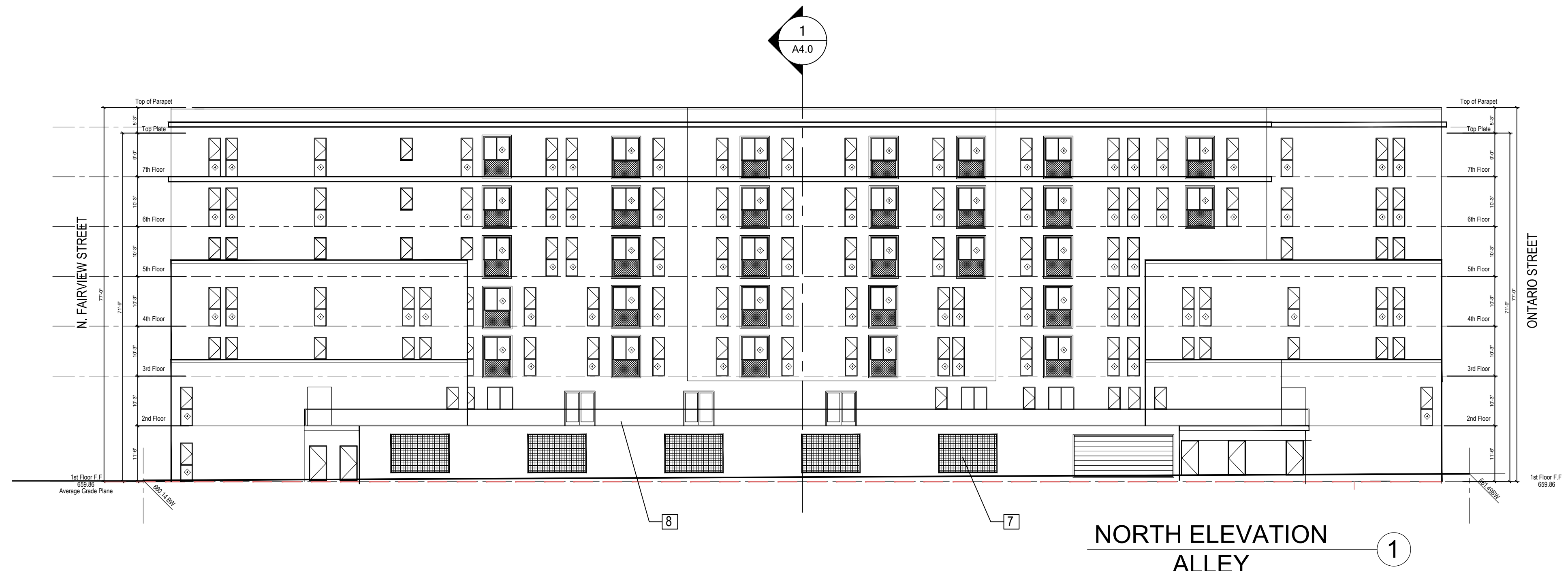

- 1 Fiber Cement Base - Red Brown
  - 2 Horizontal metal panel - Dark Gray
  - 3 Stucco or fiber cement panel - off white/two tones
  - 4 Wood look fiber cement panels
  - 5 Metal mesh balcony railing
  - 6 Metal trellis with wood members
  - 7 Metal mesh security grille at opening - parking level
  - 8 Stucco or cement panel at privacy screen along alley
- 9 Provide site lighting per electrical drawings  
All lighting shall be arranged to prevent glare or direct illumination on adjoining properties and streets.

EDWIN MOHABIR  
**EM**  
ARCHITECT, INC.

25206 BISHOP CT.  
STEVENSON RANCH, CA 91381  
EDWINMOHABIR@GMAIL.COM  
TEL: 323-459-8809

LICENSED ARCHITECT  
EDWIN R. MOHABIR  
C23674  
Exp. 02-28-23  
STATE OF CALIFORNIA

PROJECT ADDRESS:  
131 AFFORDABLE HOUSING DEVELOPMENT

**Residency at  
Empire III**

3001 W. EMPIRE AVE  
BURBANK, CA

DEVELOPER INFORMATION:  
**ABS Properties, Inc.**  
5500 HOLLYWOOD BLVD., 4TH FLR  
LOS ANGELES, CA 90028  
(213)268-2723

NOTES/REVISIONS:

PROJECT DATA:

DATE:	12-30-22
ARCHITECT:	EM
CHECKED BY:	EM
DRAWN BY:	EM
PROJECT NO.:	-
SCALE:	1/16" = 1'-0"

SHEET NAME/NUMBER:  
**EXTERIOR ELEVATIONS**  
**A-5.0**

3001 W Empire Ave, Burbank, C. X  
Show search results for 3001 W Empi...

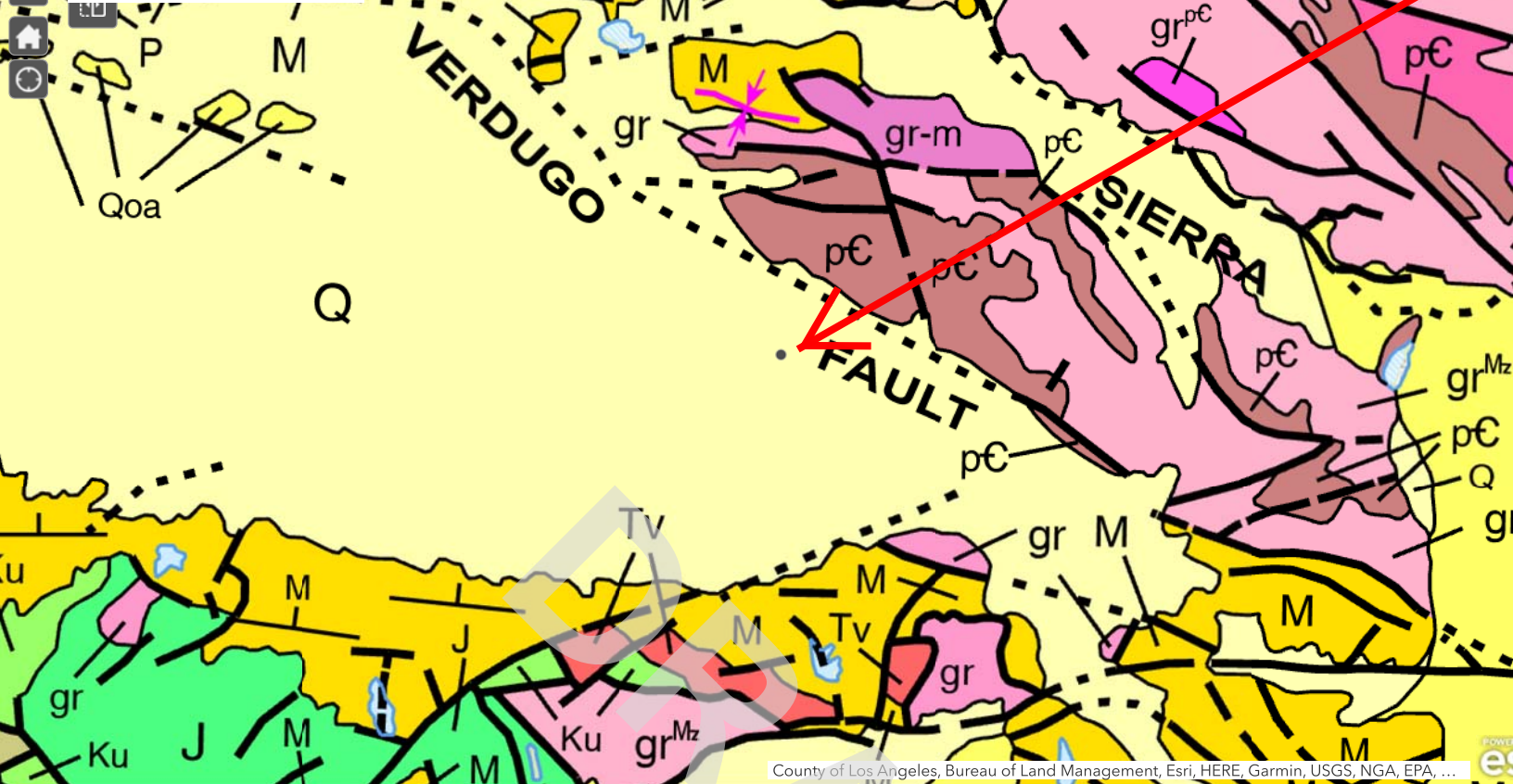

County of Los Angeles, Bureau of Land Management, Esri, HERE, Garmin, USGS, NGA, EPA, ...

Soil Map—Los Angeles County, California, Southeastern Part

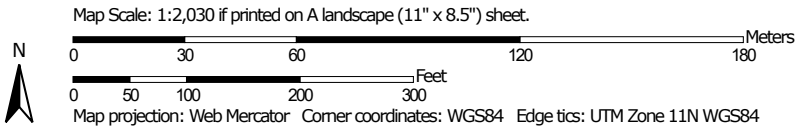

## MAP LEGEND

### Area of Interest (AOI)

 Area of Interest (AOI)

### Soils

 Soil Map Unit Polygons

 Soil Map Unit Lines

 Soil Map Unit Points

### Special Point Features



Blowout



Borrow Pit



Clay Spot



Closed Depression



Gravel Pit



Gravelly Spot



Landfill



Lava Flow



Marsh or swamp



Mine or Quarry



Miscellaneous Water



Perennial Water



Rock Outcrop



Saline Spot



Sandy Spot



Severely Eroded Spot



Sinkhole



Slide or Slip



Sodic Spot



Spoil Area



Stony Spot



Very Stony Spot



Wet Spot



Other



Special Line Features

### Water Features



Streams and Canals

### Transportation



Rails



Interstate Highways



US Routes



Major Roads



Local Roads

### Background



Aerial Photography

## MAP INFORMATION

The soil surveys that comprise your AOI were mapped at 1:24,000.

**Warning:** Soil Map may not be valid at this scale.

Enlargement of maps beyond the scale of mapping can cause misunderstanding of the detail of mapping and accuracy of soil line placement. The maps do not show the small areas of contrasting soils that could have been shown at a more detailed scale.

Please rely on the bar scale on each map sheet for map measurements.

Source of Map: Natural Resources Conservation Service  
Web Soil Survey URL:  
Coordinate System: Web Mercator (EPSG:3857)

Maps from the Web Soil Survey are based on the Web Mercator projection, which preserves direction and shape but distorts distance and area. A projection that preserves area, such as the Albers equal-area conic projection, should be used if more accurate calculations of distance or area are required.

This product is generated from the USDA-NRCS certified data as of the version date(s) listed below.

Soil Survey Area: Los Angeles County, California, Southeastern Part  
Survey Area Data: Version 9, Sep 1, 2022

Soil map units are labeled (as space allows) for map scales 1:50,000 or larger.

Date(s) aerial images were photographed: Apr 14, 2022—Apr 23, 2022

The orthophoto or other base map on which the soil lines were compiled and digitized probably differs from the background imagery displayed on these maps. As a result, some minor shifting of map unit boundaries may be evident.

## Map Unit Legend

Map Unit Symbol	Map Unit Name	Acres in AOI	Percent of AOI
1002	Urban land-Palmview-Tujunga complex, 0 to 5 percent slopes	20.9	100.0%
<b>Totals for Area of Interest</b>		<b>20.9</b>	<b>100.0%</b>

DRAFT



## Los Angeles County, California, Southeastern Part

### 1002—Urban land-Palmview-Tujunga complex, 0 to 5 percent slopes

#### Map Unit Setting

*National map unit symbol:* 2pt3t  
*Elevation:* 240 to 1,990 feet  
*Mean annual precipitation:* 15 to 30 inches  
*Mean annual air temperature:* 63 to 66 degrees F  
*Frost-free period:* 350 to 365 days  
*Farmland classification:* Prime farmland if irrigated

#### Map Unit Composition

*Urban land:* 45 percent  
*Palmview and similar soils:* 25 percent  
*Tujunga and similar soils:* 20 percent  
*Minor components:* 10 percent  
*Estimates are based on observations, descriptions, and transects of the mapunit.*

#### Description of Urban Land

##### Setting

*Landform:* Alluvial fans

##### Properties and qualities

*Slope:* 0 to 5 percent  
*Depth to restrictive feature:* 0 inches to manufactured layer  
*Runoff class:* Very high

##### Interpretive groups

*Land capability classification (irrigated):* None specified  
*Land capability classification (nonirrigated):* 8  
*Ecological site:* R019XG911CA - Loamy Fan  
*Hydric soil rating:* No

#### Description of Palmview

##### Setting

*Landform:* Alluvial fans  
*Landform position (three-dimensional):* Tread  
*Down-slope shape:* Linear  
*Across-slope shape:* Linear  
*Parent material:* Discontinuous human-transported material over alluvium derived from granite

##### Typical profile

*^A - 0 to 5 inches:* fine sandy loam  
*^Au - 5 to 15 inches:* fine sandy loam  
*2C1 - 15 to 45 inches:* fine sandy loam  
*2C2 - 45 to 55 inches:* fine sandy loam  
*2C3 - 55 to 79 inches:* fine sandy loam

### Properties and qualities

*Slope*: 0 to 5 percent  
*Depth to restrictive feature*: More than 80 inches  
*Drainage class*: Well drained  
*Runoff class*: Very low  
*Capacity of the most limiting layer to transmit water (Ksat)*: Moderately high to high (0.57 to 1.98 in/hr)  
*Depth to water table*: More than 80 inches  
*Frequency of flooding*: NoneRare  
*Frequency of ponding*: None  
*Maximum salinity*: Nonsaline to very slightly saline (0.0 to 2.0 mmhos/cm)  
*Available water supply, 0 to 60 inches*: Moderate (about 8.4 inches)

### Interpretive groups

*Land capability classification (irrigated)*: None specified  
*Land capability classification (nonirrigated)*: 3e  
*Hydrologic Soil Group*: B  
*Ecological site*: R019XG911CA - Loamy Fan  
*Hydric soil rating*: No

### Description of Tujunga

#### Setting

*Landform*: Alluvial fans  
*Landform position (three-dimensional)*: Tread  
*Down-slope shape*: Linear  
*Across-slope shape*: Linear  
*Parent material*: Discontinuous human-transported material over alluvium derived from granite

#### Typical profile

*^Au - 0 to 6 inches*: sandy loam  
*2C1 - 6 to 35 inches*: loamy sand  
*2C2 - 35 to 72 inches*: loamy sand

### Properties and qualities

*Slope*: 0 to 5 percent  
*Depth to restrictive feature*: More than 80 inches  
*Drainage class*: Somewhat excessively drained  
*Runoff class*: Negligible  
*Capacity of the most limiting layer to transmit water (Ksat)*: High (1.98 to 5.95 in/hr)  
*Depth to water table*: More than 80 inches  
*Frequency of flooding*: NoneRare  
*Frequency of ponding*: None  
*Maximum salinity*: Nonsaline (0.0 to 1.0 mmhos/cm)  
*Available water supply, 0 to 60 inches*: Low (about 4.0 inches)

### Interpretive groups

*Land capability classification (irrigated)*: None specified  
*Land capability classification (nonirrigated)*: 3e

*Hydrologic Soil Group:* A  
*Ecological site:* R019XG911CA - Loamy Fan  
*Hydric soil rating:* No

### **Minor Components**

#### **Typic xerorthents, sandy substratum**

*Percent of map unit:* 5 percent  
*Landform:* Alluvial fans  
*Landform position (three-dimensional):* Tread  
*Down-slope shape:* Linear  
*Across-slope shape:* Linear  
*Hydric soil rating:* No

#### **San emigdio**

*Percent of map unit:* 5 percent  
*Landform:* Flood plains  
*Landform position (three-dimensional):* Tread  
*Down-slope shape:* Linear  
*Across-slope shape:* Linear  
*Hydric soil rating:* No

## **Data Source Information**

Soil Survey Area: Los Angeles County, California, Southeastern Part  
Survey Area Data: Version 9, Sep 1, 2022

CALIFORNIA REGIONAL WATER QUALITY CONTROL BOARD  
LOS ANGELES REGION101 CENTRE PLAZA DRIVE  
MONTEREY PARK, CA 91754-2156  
(213) 266-7500  
FAX: (213) 266-7600

July 24, 1996

Patricia Sprouse  
Sierracin Corporation  
3020 Empire Avenue  
Burbank, CA 91504NO FURTHER REQUIREMENTS - SIERRACIN CORPORATION, 3020 EMPIRE AVENUE, BURBANK (FILE No. 104.0986)

We have received the report "Soil Gas Investigation" prepared by your consultant, Delta Environmental Consultants, Inc., dated April 11, 1996 (received April 19, 1996). This report presents results of a supplemental soil gas investigation conducted at the subject facility and is in general compliance with requirements in our letter of May 16, 1995. Upon review of the subject report, information contained in our files and other information, Board staff have the following comments with respect to the Well Investigation Program:

1. According to our records, the subject facility has been used for manufacturing metal fittings and seals for the aerospace industry since 1966. During an initial inspection on April 4, 1988, Board staff noted potential sources of liquid wastes on the subject site that may have impacted soil and ground water, including the chemical storage area. The subject facility was subsequently required to conduct subsurface assessment to determine if soil had been impacted by unregulated releases from on-site sources.
2. Laboratory analysis of soil matrix samples collected from a total of 11 soil boreholes drilled to a maximum depth of 73' bgs detected maximum concentrations of 890 ppb 1,1-DCE in a surface sample, 110,000  $\mu\text{g}/\text{kg}$  1,1,1-TCA in a surface sample (ND at 40' bgs), 18,000  $\mu\text{g}/\text{kg}$  PCE in a surface sample (ND  $\mu\text{g}/\text{kg}$  at 5' bgs), 36,000  $\mu\text{g}/\text{kg}$  TCE at 1' bgs (ND at 25' bgs), 6,300  $\mu\text{g}/\text{kg}$  Methylene Chloride at 10' bgs (ND at 15' bgs), 2,800  $\mu\text{g}/\text{kg}$  Toluene at 10' bgs (ND at 15' bgs), 650  $\mu\text{g}/\text{kg}$  Xylenes at 10' bgs (ND at 15' bgs), and 41,000  $\text{mg}/\text{kg}$  TPH in a surface sample (ND at 20' bgs). Reportedly, approximately 1' of the upper contaminated soil layer has been removed during subsequent construction. Ground water is estimated to be approximately 180' bgs.
3. The subject soil gas survey consisted of collecting and analyzing soil vapor samples from 8 soil gas probes that were advanced to a maximum depth of 35' bgs. Laboratory analysis of these soil vapor samples detected maximum concentrations of approximately 3  $\mu\text{g}/\text{l}$  PCE at 5' bgs (ND at 35' bgs), 3  $\mu\text{g}/\text{l}$

Ms. Patricia Sprouse  
Sierracin Corporation  
Page 2

1,1-DCA at 5' bgs (ND at 35' bgs), 3  $\mu\text{g}/\text{l}$  1,1-DCE at 35' bgs,  
and 105  $\mu\text{g}/\text{l}$  1,1,1-TCA at 5' bgs (7  $\mu\text{g}/\text{kg}$  at 35' bgs).

Based on the information submitted and our inspections, we have no further requirements with respect to the Well Investigation Program. The remaining hydrocarbon soil contamination is not a continuing threat to ground water quality and therefore cleanup is not required. However, some of the metal concentrations in the soil samples appear to be above allowable levels and may require additional assessment and cleanup. The Department of Toxic Substance Control (DTSC) should be contacted for more information concerning this issue.

The jurisdiction requirements of other agencies, such as the U.S. Environmental Protection Agency (USEPA), are not affected by the Board's "no further requirement" determination. Such agencies may choose to make their own determination concerning the site.

If you have any questions, please contact Walter Salas at (213) 266-7542, and address all correspondence to his attention.



ERIC NUPEN, R.G.  
Senior Engineering Geologist

cc: David Seter, USEPA Region IX, San Francisco  
James MacDonald, Anderson, McPharlin and Connors  
Jon Pesicka, Delta Environmental consultants, Inc.  
Greg Holmes, Department of Toxic Substance Control, Glendale

91501	19	0		2.2
91502	17	0		2
91503	2	0		0.6
91504	47	0		2.1
91505	74	0		3.2
91506	26	1	3.8%	8.7
91508	1	0		0
91510	5	0		2
91522	2	0		0.4
91601	67	0		2.7
91602	59	2	3.4%	7.6
91604	129	23	17.8%	43.7
91605	60	1	1.7%	11
91606	53	3	5.7%	21.6
91607	99	0		3.6
91608	4	0		1
91617	2	0		0.2
91701	34	0		1.9
91702	12	0		1.4
Zip Code	Number of Tests Reported to CDPH	Number of Tests at or ≥ 4pCi/L	Percent of Tests ≥ 4pCi/L	Max. Result (pCi/L)
91706	8	0		1
91708	2	0		0.5
91709	49	0		3.3
91710	18	0		2.9
91711	47	0		3.3
91718	6	0		1.7
91719	11	0		1.4
91720	21	0		2.6

**FIVE-YEAR REVIEW REPORT FOR  
SAN FERNANDO VALLEY (AREA 1) SUPERFUND SITE  
NORTH HOLLYWOOD AND BURBANK, LOS ANGELES COUNTY,  
CALIFORNIA**



PREPARED BY

United States Army Corps of Engineers

FOR

**U.S. Environmental Protection Agency**

**Region IX**

Approved by:

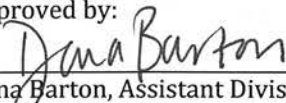
  
\_\_\_\_\_  
Dana Barton, Assistant Division Director  
Superfund Site Cleanup Branch  
U.S. Environmental Protection Agency, Region 9

Date:

  
\_\_\_\_\_  
9/21/18

[This page is intentionally left blank.]

DRAFT



# Executive Summary

This is the third combined Five-Year Review of the San Fernando Valley Area 1 Superfund Site located in North Hollywood and Burbank, Los Angeles County, California. The purpose of this Five-Year Review is to review information to determine if the remedy is and will continue to be protective of human health and the environment.

The San Fernando Valley Area 1 Site has two groundwater operable units, the North Hollywood Operable Unit and the Burbank Operable Unit, located within its boundaries. This Five-Year Review represents the sixth Five-Year Review for the North Hollywood Operable Unit and the fourth Five-Year Review for the Burbank Operable Unit. The triggering action for this statutory review is the previous Five-Year Review. The Five-Year Review is required due to the fact that hazardous substances, pollutants, or contaminants remain at the Site at levels above those that would allow for unlimited use and unrestricted exposure.

In September 2009, EPA selected the following interim remedy for the North Hollywood Operable Unit: construction of new extraction wells; modification/rehabilitation of several existing extraction wells; expanded treatment; chromium treatment for NHE-1, NHE-2 and two of the new extraction wells; 1,4-dioxane treatment for NHE-2; installation of additional monitoring wells; institutional controls; and, use of the treated water in Los Angeles Department of Water and Power's water supply system. EPA subsequently amended this remedy in 2014 via a Record of Decision Amendment to add reinjection as an end use, and in 2017 via a Memorandum to File to add more extraction wells targeting 1,4 dioxane contamination. EPA recently issued an Explanation of Significant Differences in February 2018, which increases the groundwater extraction rate by adding new extraction wells and expanding the treatment system to accommodate the higher flow from the new wells. EPA determined that increased groundwater extraction would be required to achieve containment. None of these remedy enhancements have yet been implemented.

For the Burbank Operable Unit, EPA's selected remedy in the June 1989 Record of Decision included: extraction of contaminated groundwater, treatment by stripping, and reuse of the water by the City of Burbank for drinking water. Subsequently, EPA signed two Explanation of Significant Differences: November 1990 and February 1997. The 1990 Explanation of Significant Differences included blending of the extracted and treated groundwater with a water supply lower in nitrate, reinjection of excess water, and a clarification that the interim remedy could be designed, constructed, and operated in phases. In the second Explanation of Significant Differences, EPA eliminated the reinjection requirement and suspended the extraction rate requirement when nitrate levels in the extracted groundwater exceed 50 milligrams per liter (mg/l) as nitrate. The City of Burbank committed to accept an annual average of 9,000 gallons per minute (gpm) from interim remedy facilities.

For the Burbank Operable Unit, the results of the data review and the 2015 capture analysis indicate the remedy functions as intended, by meeting the Remedial Action Objectives specified in the Record of Decision; however, the treatment system continued to operate below the interim Record of Decision specified extraction rate of 9,000 gpm. Capture of the contaminated plume is occurring, and the appropriate extraction rate is being evaluated in a new focused feasibility study. An interconnect with Los Angeles Department of Water and Power (LADWP) is under construction, which will provide enough capacity to discharge up to 9,000 gpm, the current capacity of the treatment system. A Focused Feasibility Study is currently underway to address emerging contaminants and to optimize the remedy.

The North Hollywood Operable Unit is not currently operating, and is therefore not achieving capture. EPA recently revised the remedy, and expects capture will be achieved when the revised remedy is implemented.

Exposure assumptions, toxicity data, and Remedial Action Objectives used at the time of remedy selection are still valid for both remedies. Applicable or relevant and appropriate requirements identified in the Record of Decision have not changed since the last Five-Year Review. Toxicity values for Site contaminants of concern have not changed. Risk assessment methodologies have not changed in a way that could affect the protectiveness of the remedy. There are no changes in exposure pathways. The combined remedial action objectives are still valid.

The remedy at the North Hollywood Operable Unit is currently protective of human health and the environment because there is no exposure to untreated groundwater. Despite the fact that the extraction and treatment system is not currently operating, the public is not exposed to untreated groundwater because LADWP is not extracting groundwater from the areas of high contaminant concentrations and governmental controls prevent other extraction of the groundwater. When the system was operational, the treatment system effluent contaminant concentrations were less than their regulatory cleanup goals. Once the new remedy is implemented, EPA expects that all Remedial Action Objectives will be achieved.

The remedy at the Burbank Operable Unit is currently protective of human health and the environment. The treatment system effluent contaminant concentrations are less than their regulatory cleanup goals and there are governmental controls in place that prevent exposure to untreated groundwater.

# Contents

<b>1. Introduction</b> .....	<b>8</b>
1.1. Background .....	10
1.2. Physical Characteristics .....	10
1.3. Hydrology .....	13
<b>2. Remedial Actions Summary</b> .....	<b>15</b>
2.1. Basis for Taking Action .....	15
2.2. Remedy Selection .....	15
2.2.1. NHOU .....	15
2.2.2. BOU .....	17
2.3. Remedy Implementation .....	18
2.3.1. NHOU .....	18
2.3.2. BOU .....	19
2.3.3. Institutional Controls, for Both OUs .....	20
2.4. Operation and Maintenance (O&M) .....	21
2.4.1. NHOU .....	21
2.4.2. BOU .....	21
<b>3. Progress Since the Last Five-Year Review</b> .....	<b>22</b>
3.1. Previous Five-Year Review Protectiveness Statement and Issues .....	22
3.2. Work Completed at the Site During this Five-Year Review Period .....	23
3.2.1. NHOU .....	23
3.2.2. BOU .....	24
<b>4. Five-Year Review Process</b> .....	<b>24</b>
4.1. Community Notification, Involvement and Site Interviews .....	24
4.2. Data Review .....	25
4.2.1. NHOU .....	25
4.2.2. NHOU Contaminant Mass Removal .....	25
4.2.3. NHOU Hydraulic Containment .....	27
4.2.4. BOU .....	30
4.2.5. BOU Capture Zone .....	30
4.2.6. BOU Contaminant Mass Removal .....	36
4.3. Site Inspection for Both OUs .....	36

<b>5. Technical Assessment .....</b>	<b>37</b>
5.1. Question A: Is the remedy functioning as intended by the decision documents?....	37
5.2. Question B: Are the exposure assumptions, toxicity data, cleanup levels, and Remedial Action Objectives (RAOs) used at the time of remedy selection still valid? .....	37
5.3. Question C: Has any other information come to light that could call into question the protectiveness of the remedy?.....	37
<b>6. Issues/Recommendation .....</b>	<b>38</b>
<b>7. Protectiveness Statement .....</b>	<b>38</b>
<b>8. Next Review.....</b>	<b>38</b>
<b>Appendix A: List of Documents Reviewed.....</b>	<b>39</b>
<b>Appendix B: Data Review .....</b>	<b>41</b>
<b>Appendix C: ARAR Assessment.....</b>	<b>50</b>
<b>Appendix D: Press Notice for FYR.....</b>	<b>52</b>
<b>Appendix E: Site Inspection Checklists .....</b>	<b>53</b>
<b>Appendix F: Trip Report and Photographs from Site Inspection Visit .....</b>	<b>63</b>

## List of Figures

Figure 1. Location Map for the San Fernando Valley (Area 1) Superfund Site .....	11
Figure 2. Location of Wells and Treatment Plants .....	12
Figure 3. Burbank Operable Unit Groundwater Elevations in the Water Table Aquifer .....	14
Figure 4. Schematic of NHOU groundwater treatment facility.....	19
Figure 5. Schematic of BOU Groundwater Treatment Facility .....	20

## List of Tables

Table 1. Five-Year Review Summary Form.....	9
Table 2. Comparison of stratigraphic and hydrostratigraphic units in the SFV Area 1.....	13
Table 3. Status of Recommendations from the 2013 FYR.....	23
Table 4. Concentrations at the Rinaldi-Toluca and North Hollywood West well fields.....	29
Table 5. PCE and TCE Concentrations at NHOU near the Whitnall production well fields ..	29
Table 6. Burbank Treatment Plant Contaminant Mass Removal .....	36
Table 7. Protectiveness Statement NHOU .....	38
Table 8. Protectiveness Statement BOU .....	38

# List of Abbreviations

BOU	Burbank Operable Unit
CFR	Code of Federal Regulation
EPA	Environmental Protection Agency
ESD	Explanation of Significant Differences
FYR	Five-Year Review
gpm	gallons per minute
LADWP	Los Angeles Department of Water and Power
LPGAC	Liquid-phase granular activated carbon
MCL	maximum contaminant levels
µg/L	micrograms per liter
mg/L	milligrams per liter
NHE	North Hollywood East
NHOU	North Hollywood Operable Unit
O&M	operation and maintenance
OU	Operable Unit
PCE	Tetrachloroethene
RAOs	Remedial Action Objectives
ROD	Record of Decision
SFV Area 1	San Fernando Valley Area 1 Superfund Site
TCE	Trichloroethene
USACE	U.S. Army Corps of Engineers
VOC	volatile organic compound
VPGAC	Vapor-phase granular activated carbon

# 1. Introduction

The purpose of a Five-Year Review (FYR) is to evaluate the implementation and performance of a remedy in order to determine if the remedy will continue to be protective of human health and the environment. The methods, findings, and conclusions of reviews are documented in FYR reports. In addition, FYR reports identify any issues found and document recommendations to address them.

The U.S. Environmental Protection Agency (EPA) is preparing this FYR pursuant to the Comprehensive Environmental Response, Compensation, and Liability Act Section 121, 40 Code of Federal Regulation (CFR) Section 300.430(f)(4)(ii) of the National Contingency Plan and EPA policy.

This is the third FYR for the San Fernando Valley (Area 1) Superfund Site (Site). The triggering action for this statutory review is the signing of the previous FYR on September 30, 2013. The FYR has been prepared due to the fact that hazardous substances, pollutants, or contaminants at the Site remain above levels that allow for unlimited use and unrestricted exposure.

The Site consists of two operable units<sup>1</sup> (OUs): the North Hollywood Operable Unit (NHOU) and the Burbank Operable Unit (BOU). Both will be addressed in this FYR. Volatile organic compound (VOC)-contaminated groundwater in the North Hollywood area is addressed for the NHOU. The VOC-contaminated groundwater plume in the Burbank area is addressed for the BOU.

Kelly Manheimer and Gary Riley, Remedial Project Managers from EPA, led the Site FYR. Alison Burcham (environmental engineer) and Jeffrey Weiss (hydrogeologist), from the U.S. Army Corps of Engineers (USACE), participated.

---

<sup>1</sup> During cleanup, a site can be divided into a number of distinct areas depending on its complexity. These areas, called operable units (OUs), may address geographic areas, specific problems, or media where a specific action is required.

Table 1. Five-Year Review Summary Form

<b>SITE IDENTIFICATION</b>		
<b>Site Name:</b> San Fernando Valley (Area 1) Superfund Site		
<b>EPA ID:</b> CAD980894893		
<b>Region:</b> 9	<b>State:</b> CA	<b>City/County:</b> North Hollywood/Burbank/Los Angeles County
<b>SITE STATUS</b>		
<b>NPL Status:</b> Final		
<b>Multiple OUs?</b> Yes	<b>Has the site achieved construction completion?</b> No	
<b>REVIEW STATUS</b>		
<b>Lead agency:</b> EPA		
<b>Author name (federal or State Project Manager):</b> Kelly Manheimer and Gary Riley		
<b>Author affiliation:</b> EPA		
<b>Review period:</b> 10/17/2017 - 8/2/2018		
<b>Date of site inspection:</b> 1/24/2018		
<b>Type of review:</b> Statutory		
<b>Review number:</b> 3		
<b>Triggering action date:</b> 9/30/2013		
<b>Due date (five years after triggering action date):</b> 9/30/2018		

## 1.1. Background

The San Fernando Valley Area 1 Superfund Site (SFV Area 1) consists primarily of two large plumes from multiple sources in the San Fernando Valley. Site contaminant sources include, but are not limited to, the former Bendix Aviation and Allied Signal-Aerospace Company facilities in North Hollywood (successor cooperation is now Honeywell International), the former Lockheed Martin Corporation facilities near the Burbank Airport, and many other known sources throughout Area 1. Trichloroethene (TCE) and tetrachloroethene (PCE) were widely used in the San Fernando Valley starting in the 1940s for dry cleaning and for degreasing machinery. Disposal was not well-regulated at that time, and releases from a large number of facilities throughout the eastern SFV Area 1 have resulted in the large plume of VOC-contaminated groundwater that starts in the Area 1 Site and extends southeast, down-gradient, through the San Fernando Valley Superfund, Area 2 Site and through the San Fernando Valley Superfund, Area 4 Site.

Further investigation to define other sources is ongoing. SFV Area 1 is in a populated urban area, and does not affect any environmentally sensitive areas.

## 1.2. Physical Characteristics

The Site is an area of VOC-contaminated groundwater that encompasses approximately 13 square miles beneath the Cities of North Hollywood and Burbank in the eastern San Fernando Valley, within the Upper Los Angeles River area.

The San Fernando Valley is a 122,800-acre alluvial basin in the south-central portion of the Transverse Ranges. The San Fernando Valley is bordered on the northeast by the San Gabriel Mountains with the Verdugo Mountains to the southeast, on the north and northwest by the Santa Susana Mountains, on the west by the Simi Hills, and on the south by the Santa Monica Mountains. Average annual precipitation in the San Fernando Valley is approximately 15 inches per year. However, during water years 2006 to 2007 and 2013 to 2014 (October 1 to September 30), precipitation was well below average, at less than 5 inches.

The two OUs located within the Site, North Hollywood Operable Unit (NHOU) and Burbank Operable Unit (BOU), each have a groundwater extraction and treatment system (Figure 2). The treatment facility for the NHOU is located west of Lankershim Boulevard in North Hollywood. There are eight extraction wells associated with the treatment system. The NHOU treatment facility is approximately 3.8 miles north of the Los Angeles River.

The treatment facility for the BOU is located southeast of the airport in Burbank. There are eight extraction wells associated with the BOU treatment facility located approximately half a mile north of the BOU. The BOU treatment facility is located approximately 3.5 miles north of the Los Angeles River.



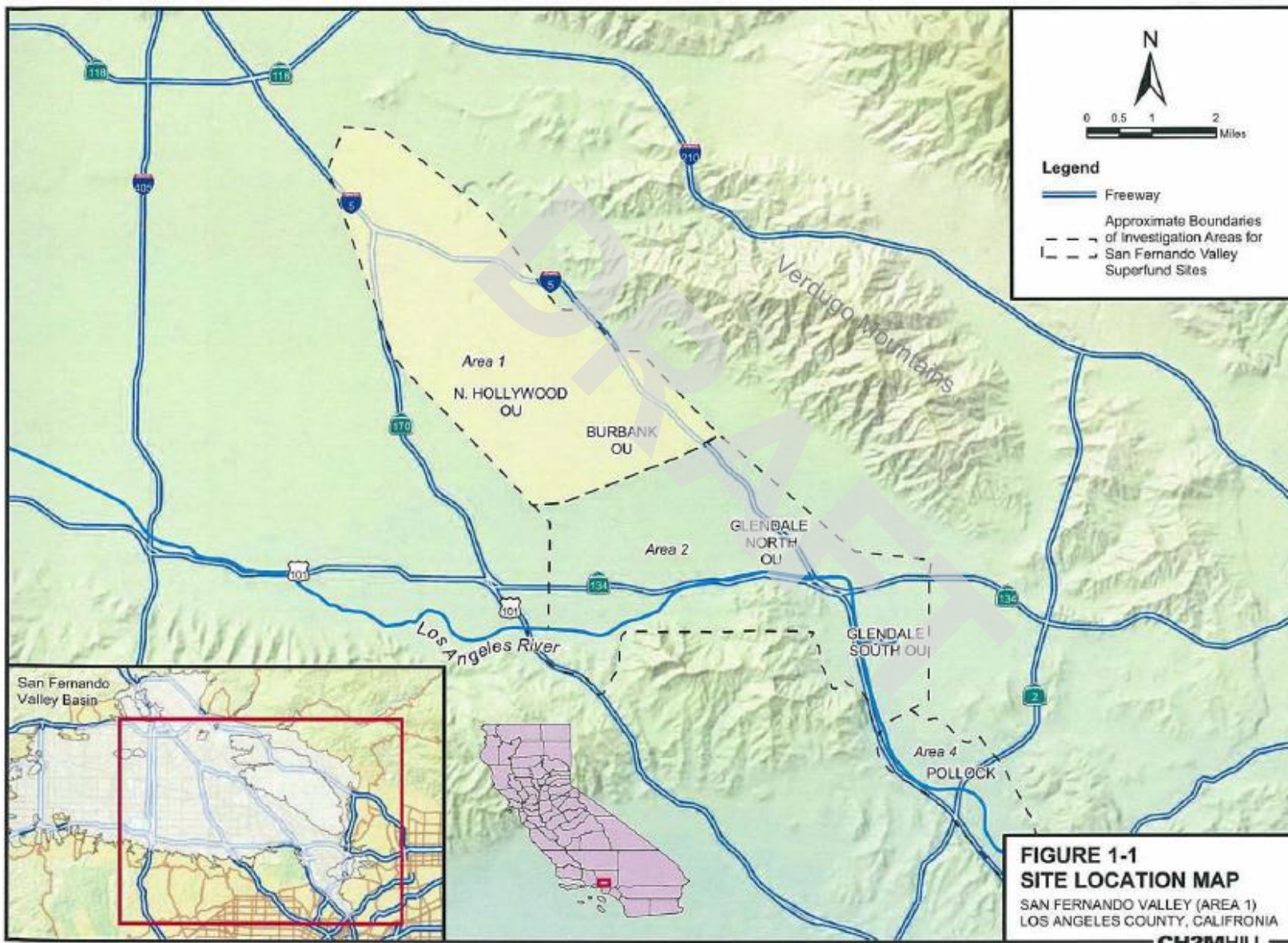

Figure 1. Location Map for the San Fernando Valley (Area 1) Superfund Site

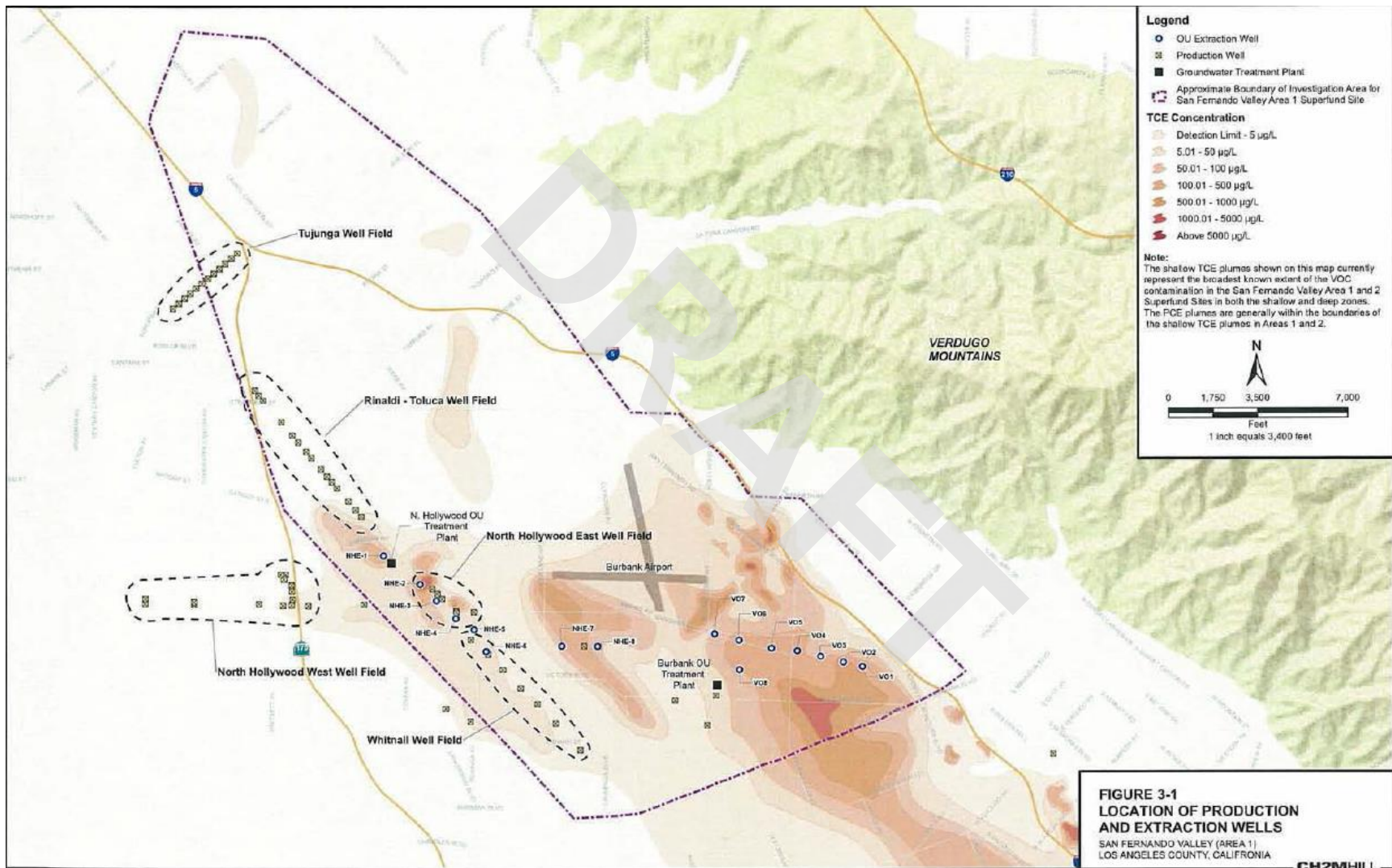

Figure 2. Location of Wells and Treatment Plants

### 1.3. Hydrology

Alluvial deposits in the San Fernando Basin contain groundwater. Geologic investigations at the Site have defined several hydrostratigraphic units within these alluvial deposits. The primary contaminated units at the Site are the Water Table aquifer and the B-zone aquifer. The Water Table aquifer is an unconfined aquifer within the coarse-grained sands and gravels present up to 350 feet below ground surface, and overlies a leaky aquitard consisting of interbedded sands, silts, and clays. Beneath the aquitard is the B-zone aquifer, which consists of coarse-grained sands and gravels from about 350 to 425 feet below ground surface. The depth to groundwater ranges from approximately 120 to 425 feet below ground surface.

**Table 2. Comparison of stratigraphic and hydrostratigraphic units in the SFV Area 1**

Approx. Depth (feet)	Geologic Age	JMM (1992) Zone Designation	ULARA Watermaster Units	Oberlander, et al. (1993) units	Depth Region	NHOU Hydrostratigraphic Units <sup>1</sup>
100	Holocene	Upper	A - eluvial sand, gravel, and rocks		1	A Zone (Water Table)
200			L - gravel			
300			K, J - fine grained	A' - coarse sands, gravel, cobbles		
300	Pleistocene	Middle	I - sand and brown clay	X - sand, silty sand, sandy silt, silty clay	2	B Zone
400			AA - sand and gravel	A - coarse sands, gravel, cobbles		
400		Lower	BB - sand, gravel, rocks	Y - sand, silty sand, sandy silt, silty clay	3	Deeper Units
500			E - clay and gravel, very hard clay	B - coarse sand, gravel, cobbles		
600			M - sand and gravel			
700	Blue Star - marker bed					
700	Q - brown clay, gravel, rocks					
800	Upper Pliocene	Deeper Units			4	
900						
1000						

Natural horizontal hydraulic gradients in the eastern San Fernando Valley generally run south and east, toward the Los Angeles River Narrows. However, extraction and production wells in the NHOU and BOU affect the gradient, and draw the flow of groundwater toward these wells. Figure 3 is a recent groundwater elevation map that shows the gradient in the Water Table aquifer within the BOU. Groundwater gradients in the SFV Area 1 were estimated during the Remedial Investigation to range from approximately 0.001 to 0.021. The 2016 Groundwater Elevation Memorandum (Tetra Tech, 2016) for the Burbank Operable Unit reported the groundwater gradient near the BOU extraction wells between 0.0023 and 0.0139.

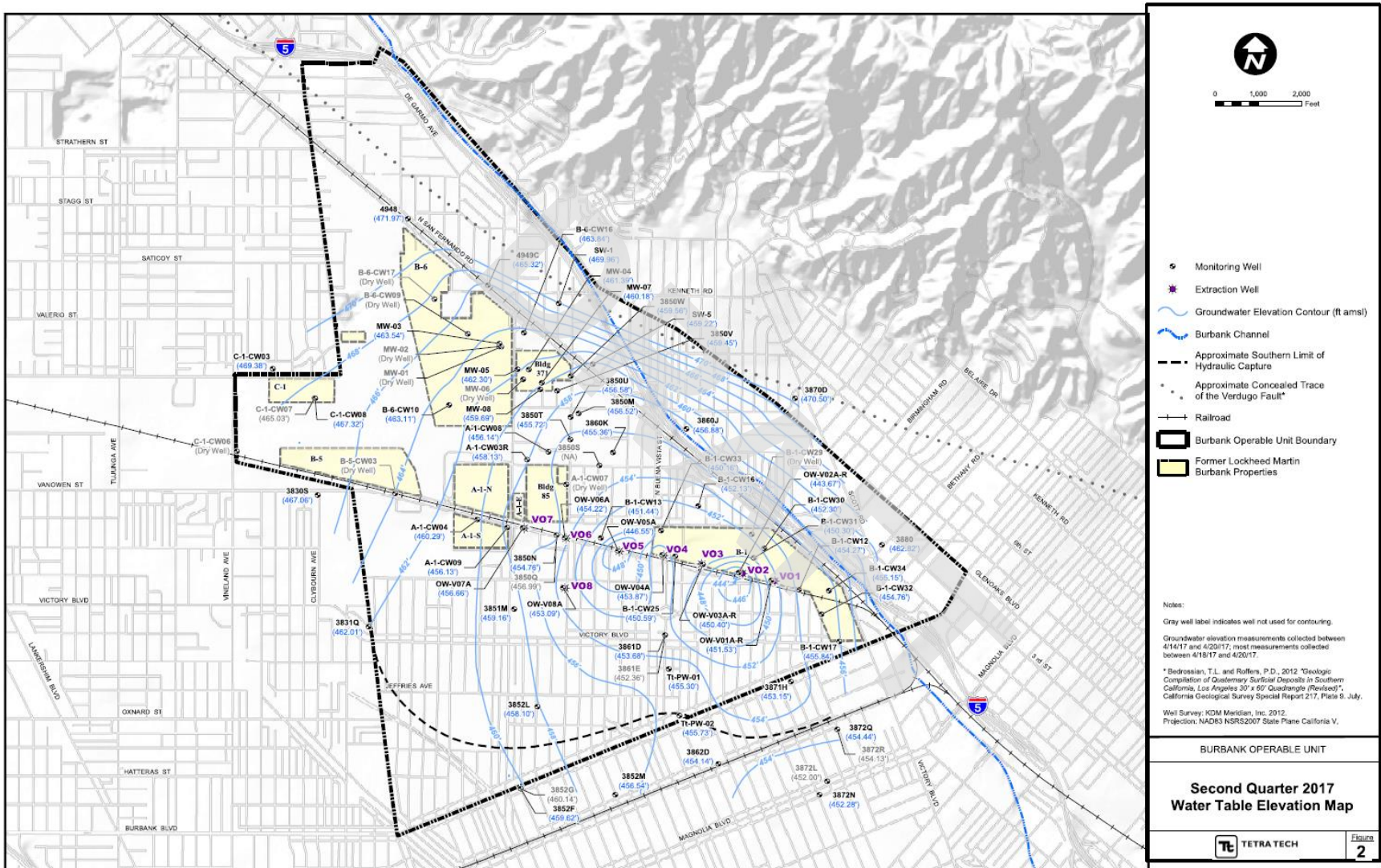

Figure 3. Burbank Operable Unit Groundwater Elevations in the Water Table Aquifer

## 2. Remedial Actions Summary

### 2.1. *Basis for Taking Action*

The presence of TCE and PCE in Site groundwater, at concentrations above their respective maximum contaminant levels (MCLs), provided the basis for taking action. The risk is to human health from potential ingestion of drinking water. TCE and PCE are probable human carcinogens. Carbon tetrachloride, 1,2-Dichloroethane, and arsenic are also found in Site groundwater, and contribute to carcinogenic risk. The primary threat to human health is ingestion.

Groundwater is at least 120 feet below the ground surface, so contaminated groundwater does not interact with Site surface water. Thus, ecological risk posed by contaminants in groundwater is negligible.

### 2.2. *Remedy Selection*

#### 2.2.1. NHOU

EPA signed the first interim Record of Decision (ROD) for the NHOU in September 1987. The selected interim remedy addressed VOC-contaminated groundwater in the North Hollywood area. Due to the large area and complexity of the Site, EPA and the State of California split responsibility for cleanup, with EPA responsible for oversight of regional groundwater remediation and the State's Los Angeles Regional Water Quality Control Board responsible for source investigation and remediation. The cooperative agreement that formalized this arrangement is still active.

In the 1987 ROD, EPA selected groundwater extraction, treatment of VOCs by air stripping and disinfection with chlorine, and conveyance of the effluent to the North Hollywood Pumping Station Complex as the remedy. The effluent was then blended with water from the Los Angeles Aqueduct Filtration Plant, water purchased from the Metropolitan Water District, and groundwater from other Los Angeles Department of Water and Power (LADWP)-operated pumping fields in the vicinity of the NHOU prior to being served to consumers. VOCs in emissions from the air stripper are treated by vapor phase granular activated carbon (VPGAC) prior to discharge to the atmosphere.

EPA signed a second Interim Action ROD for the NHOU in September 2009. The Remedial Action Objectives (RAOs) are:

- Prevent exposure to contaminated groundwater above acceptable risk levels.
- Contain areas of groundwater with contaminant concentrations that exceed the MCLs and notification levels to the maximum extent practicable.
- Prevent further degradation of water quality at the Rinaldi-Toluca and North Hollywood West production wells fields by preventing the migration toward these well fields of the more highly contaminated areas of the VOC plume located to the east/southeast.

- Achieve improved hydraulic containment to inhibit horizontal and vertical contaminant migration in groundwater from the more highly contaminated areas and depths of the aquifer to the less-contaminated areas and depths of the aquifer, including the southeast portion of the NHOU in the vicinity of the Erwin and Whitnall production well fields.
- Remove contaminant mass from the aquifer.

The second interim remedy for the NHOU requires an extraction well network and above-ground treatment system to contain and remediate contaminated groundwater. The selected remedy includes extraction and treatment of contaminated groundwater at certain locations within the plume, expanded treatment for VOCs, and additional treatment for chromium and 1,4-dioxane. It also includes a groundwater management plan as an institutional control to ensure nearby water supply production well pumping does not negatively impact NHOU remedy performance. Components of the remedy include:

- Construction of new extraction wells.
- Modification/rehabilitation of several existing extraction wells.
- Expanded VOC treatment.
- Chromium treatment for extraction wells NHE-1, NHE-2, and two of the new extraction wells.
- Installation of additional monitoring wells.
- Institutional control (Groundwater management plan)
- Use of the treated water in LADWP's water supply system.

In 2014, EPA issued a ROD amendment allowing re-injection of treated water into the aquifer, in addition to delivering treated water to LADWP. EPA had concluded that re-injection of the treated groundwater might be necessary if LADWP and the NHOU potentially responsible parties are unable to reach an agreement that is acceptable to EPA regarding terms for delivery and acceptance of the treated water. This Amended Remedy ensures that EPA has the flexibility to design the most effective remedy and implement that remedy without significant delay. Although this ROD Amendment allows re-injection as an additional end-use option, it does not specify which end use will be implemented. Consequently, both the drinking water and the re-injection end uses are considered part of EPA's Preferred Alternative in the Amended Remedy.

In 2016, EPA determined that additional extraction wells were necessary to protect the North Hollywood West production wellfield from 1,4-dioxane contamination, and issued a Memorandum to File which clarified that these wells were part of the required remedy.

EPA subsequently issued an Explanation of Significant Differences (ESD) in February 2018, which expanded the amount of water extracted by the remedy. After reviewing additional groundwater data collected since 2009 and securing LADWP's and the City of Burbank's cooperation regarding its planned groundwater extraction rates and potential use of LADWP and Burbank extraction and conveyance infrastructure, EPA determined that increased groundwater extraction in the NHOU could practicably achieve greater containment than the remedy selected in the 2009 ROD. Requirements in the ESD include:

- Addition of new extraction wells.
- Diversion of four wells to the Burbank Operable Unit for treatment.
- Expansion of the NHOU treatment plant to accommodate the additional flow created by the new wells.

### 2.2.2. BOU

EPA signed the interim ROD for the BOU in June 1989. The selected interim remedy addressed the VOC-contaminated groundwater plume in the Burbank area. The two RAOs used to select the remedy are:

- To partially control the movement and spread of groundwater contaminants in the Burbank Operable Unit area, while contributing to aquifer restoration in the San Fernando Valley Basin Area 1 Superfund Site.
- To address the public health threat posed by contamination of the City of Burbank's public water supply wells by providing residents in the area with a water supply that meets state and federal drinking water standards.

The selected remedy includes extraction wells to pump groundwater to the treatment plant for VOC removal by air stripping followed by a liquid phase granular activated carbon (LPGAC) polishing step. The treated water is conveyed to the City of Burbank for municipal supply. The air stream is treated through VPGAC vessels prior to discharge to the atmosphere.

EPA signed an ESD in November 1990. The ESD concluded that, based on information suggesting high nitrate levels in the groundwater, additional measures were required to meet the MCLs for nitrate in the extracted and treated groundwater. EPA required blending of the extracted and treated groundwater with additional water from a water supply lower in nitrate, such that water served to the public would achieve the MCL. The resultant larger quantity of water raised the possibility that the City of Burbank would not have the capacity to accept the quantity of water produced. In the ESD, EPA required reinjection of excess treated water into the aquifer. Finally, the ESD clarified that the interim remedy could be designed, constructed, and operated in phases.

EPA signed a second ESD in February 1997. Based on additional study of the local groundwater system, an extraction rate of 9,000 gallons per minute (gpm) resulted in substantially the same level of groundwater containment as an extraction rate of 12,000 gpm (the rate called for in the 1989 ROD). Therefore, the interim remedy extraction rate was lowered to 9,000 gpm. EPA decided to eliminate the requirement for reinjection based on projections that the revised extraction rate would not produce excess water. In the second ESD, the City of Burbank committed to accepting an annual average of 9,000 gpm from the interim remedy facilities, contingent on water demand. Finally, EPA suspended the 9,000 gpm extraction rate requirement during times when nitrate levels in the extracted groundwater exceed 50 milligrams per liter. In these cases, the quantity of blend water required to meet the nitrate MCL could make extraction at 9,000 gpm infeasible.

## 2.3. *Remedy Implementation*

### 2.3.1. NHOU

Construction of the original NHOU treatment system was completed in March 1989 and operation commenced December 1989. The system consisted of eight groundwater extraction wells (NHE-1 through NHE-8), one air stripping tower to remove VOCs from the extracted groundwater, two vapor-phase granular activated carbon (VPGAC) adsorbers to remove VOCs from the air stream, and ancillary equipment. Each extraction well is approximately 300 feet deep (screened in NHOU Water Table aquifer) and has an approximate capacity of 300 gpm. Extraction well NHE-1 was never operated because of insufficient groundwater yield. A schematic of the NHOU groundwater treatment facility is shown in Figure 4.

Extracted groundwater fed through a 48-foot-tall packed air stripper (packing height of 22 feet) with a capacity of 2,000 gpm. After disinfection, treated groundwater was discharged into an LADWP blending facility where it combined with water from other sources before entering the LADWP municipal supply system. LADWP tests all treated water on a regular basis to ensure it meets all federal and state standards for drinking water. Both EPA and the State Division of Drinking Water oversaw treatment facility operations to ensure compliance with these standards.

This remedy was shut down in November 2017 due to declining water levels and maintenance issues, and will remain shut down until the new remedy can be designed and built.



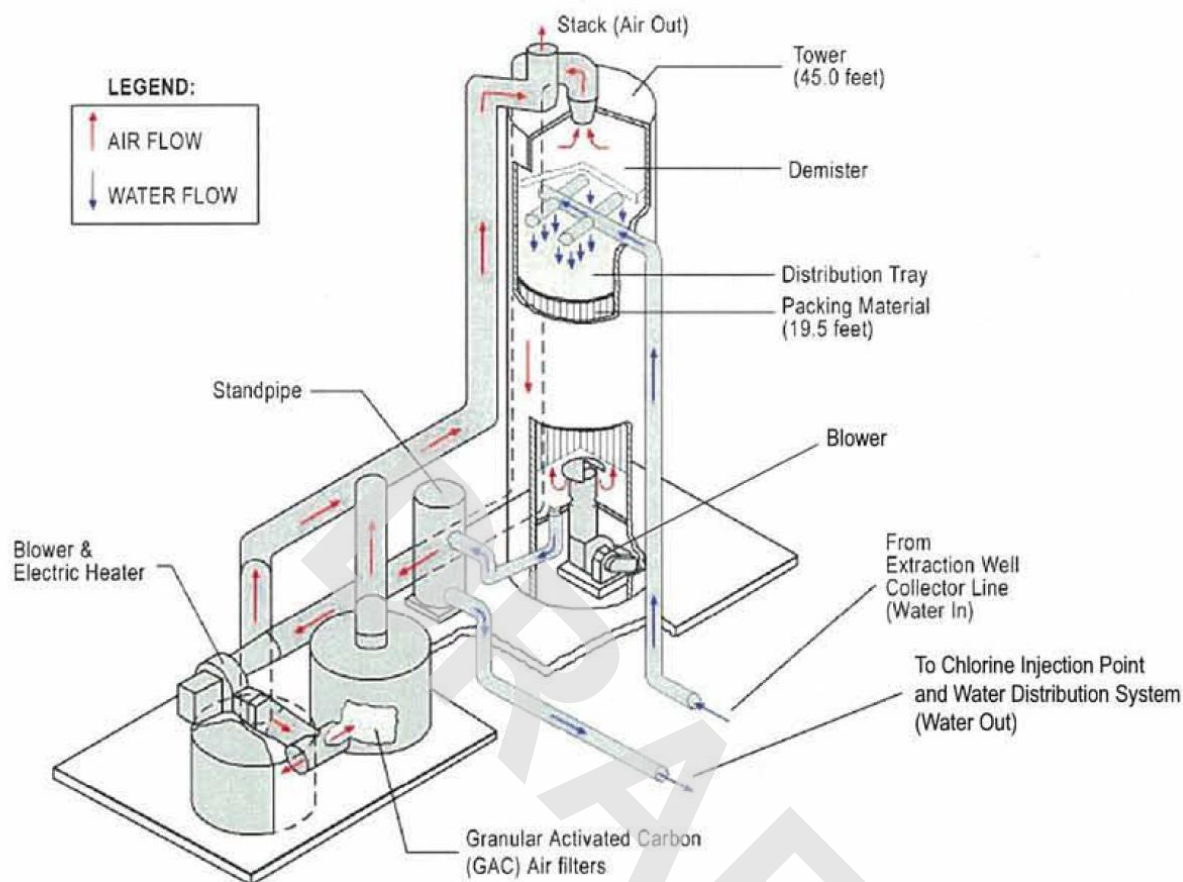

**Figure 4. Schematic of NHOU groundwater treatment facility**

### 2.3.2. BOU

The treatment system for the BOU was completed in two phases. Construction of Phase I of the BOU treatment system occurred from 1993 to 1994, which included the installation of seven extraction wells capable of producing a combined flow of 6,000 gpm. Operation began in 1996. In Phase II, a new well was added to allow an increase in the groundwater extraction rate from 6,000 gpm to 9,000 gpm. The City's municipal supply well W-10 (also known as WP-180) was modified and incorporated into the interim remedy as BOU extraction well VO-8. Construction of Phase II of the BOU completed in December 1997 and operation commenced in 1998.

The treatment facility for the BOU is located southeast of Bob Hope Airport, and approximately 3.5 miles north of the Los Angeles River. There are eight extraction wells within a half-mile of the treatment facility, VO-1 through VO-8. Wells VO-1 to VO-7 are located north of the treatment plant in an east-west alignment. Well VO-8 is located between the treatment plant and the other wells.

Figure 5 shows a schematic diagram of the BOU groundwater treatment facility. A pipeline conveys the extracted groundwater to the BOU treatment system. The BOU air stripper treats contaminated groundwater and the air-stream then passes through a VPGAC system to remove VOCs prior to release to

the atmosphere. Treated groundwater (effluent from the LPGAC vessels) is then conveyed to the City of Burbank's Valley Forebay for distribution and storage, then to the blending facility. At the blending facility, the groundwater is blended with water from the Metropolitan Water District prior to distribution.

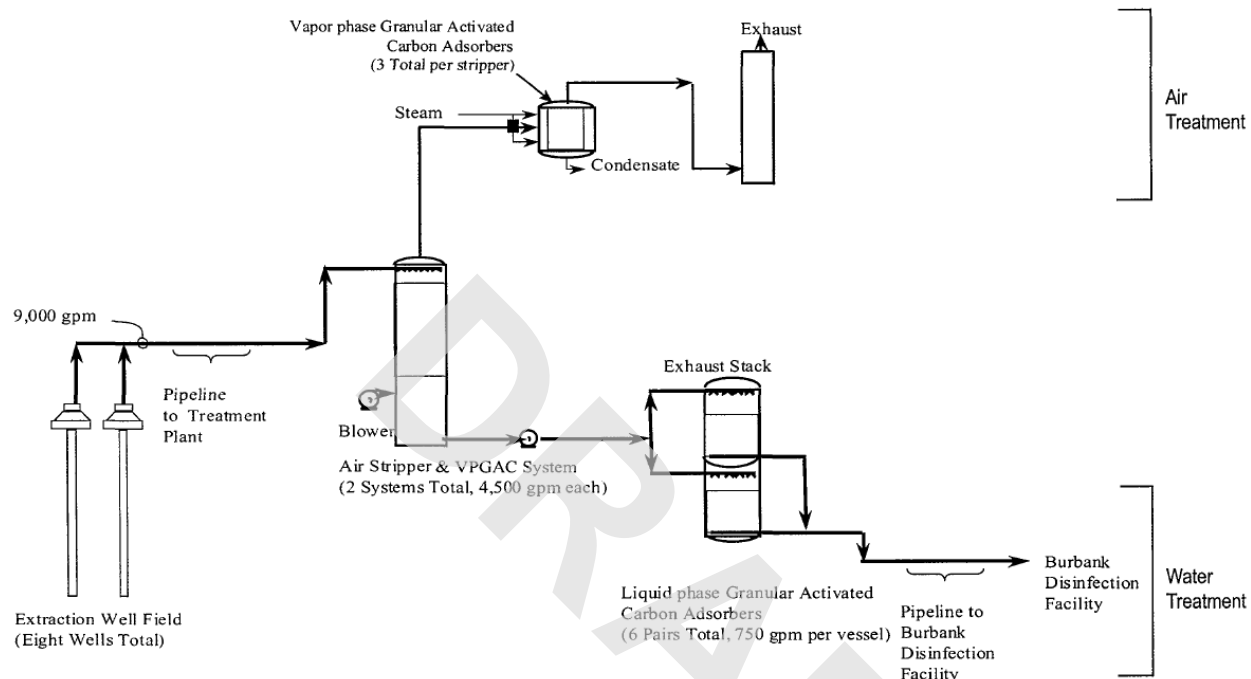

**Figure 5. Schematic of BOU Groundwater Treatment Facility**

### 2.3.3. Institutional Controls, for Both OUs

There are no specific institutional control instruments in place within Area 1, although there is an effective governmental control in place which prevents exposure to untreated contaminated groundwater. This governmental control is the 1979 Final Judgment in *Los Angeles v. San Fernando*, (Superior Court Case No. 65079)(LA v. San Fernando). The 1979 Final Judgment in *LA v. San Fernando* upheld the Pueblo Right of the City of Los Angeles to all groundwater in the ULARA Basin from precipitation within the ULARA and all surface and groundwater flows from the Symar and Verdugo Basins. 14 Cal. 3d 199 (1975). *LA v. San Fernando* also established the water rights of the cities of Los Angeles, Glendale, and Burbank to all water imported from outside the Basin and either spread or delivered within the Basin. With the exception of a few legacy entities including a few cemeteries and a hotel, only the cities that are party to the Judgment have the authority to extract groundwater from the basin.

The Final Judgment created the entity known as "Watermaster" with full authority to administer the adjudication, under the auspices of the Superior Court. Under the final judgment in *LA v. San Fernando*, with the exception of certain minor historical water rights holders, only the cities of Los Angeles, Burbank, and Glendale are permitted to extract groundwater from the Basin. Each of these municipalities administers a public water system, which is regulated by the California State Water Resources Control Board, Division of Drinking Water.

Additional governmental controls on the use of groundwater as drinking water include EPA and State of California-promulgated MCLs and California State Action Levels that require drinking water standards to be met before delivery of the treated water to the potable water supply. These drinking water controls and the Watermaster's authority to regulate and allocate water resources eliminate unregulated use of area groundwater; therefore, the interim remedies are currently protective of human health.

## 2.4. Operation and Maintenance (O&M)

### 2.4.1. NHOU

LADWP has been conducting long-term operations and maintenance of the NHOU extraction and treatment system in accordance with the EPA-approved 1988 O&M plan, and the 2003 preventative maintenance schedule. LADWP provided quarterly reports to EPA detailing the operations and maintenance of the NHOU, and to the California State Water Resources Control Board, Division of Drinking Water on the quality of the water delivered from the system. As of November 2017, the extraction wells ceased to provide sufficient water for the treatment plant to operate, so the system was shut down.

### 2.4.2. BOU

The City of Burbank conducts long-term operations and maintenance activities for the BOU according to the O&M plan provided to EPA in 1998. EPA received a revised Operational Sampling Plan in 2017. This plan presents a treatment plant monitoring program that provides the data necessary to evaluate if the treatment plant is operating within permit conditions. The wider groundwater monitoring program intended to evaluate the near-field and far-field effects of the BOU extraction well field is conducted by the responsible party. The four primary objectives of the long-term groundwater monitoring program are:

- Verify containment of the 5 micrograms per liter ( $\mu\text{g/L}$ ) tetrachloroethene (PCE) and 100  $\mu\text{g/L}$  trichloroethene (TCE) plumes in groundwater.
- Collect sufficient data to evaluate groundwater extraction system performance with respect to mass removal.
- Characterize the nature and extent of emerging compounds.
- Characterize the nature and extent of the primary chemicals of concern (PCE and TCE) to refine and update the conceptual site model.

## 3. Progress Since the Last Five-Year Review

### 3.1. Previous Five-Year Review Protectiveness Statement and Issues

The protectiveness statement from the 2013 FYR for the San Fernando Valley Area 1 Site stated:

*The remedy at the NHOU is currently protective of human health and the environment because there is no exposure to untreated groundwater. The treatment system effluent contaminant concentrations are less than their regulatory cleanup goals and there are governmental controls in place that prevent exposure to untreated groundwater. However, to be protective in the long term, the existing treatment facility needs to be modified consistent with the remedy selected in the 2009 ROD, and chromium and 1,4 dioxane impacts to the remedy need to be addressed. The implementation of the selected remedy is in the design phase.*

*The remedy at the BOU is currently protective of human health and the environment because there is no exposure to untreated groundwater. Their treatment system effluent contaminant concentrations are less than their regulatory cleanup goals and there are governmental controls in place that prevent exposure to untreated groundwater. There is uncertainty as to whether containment capture is being achieved since the BOU pumps at rates less than those prescribed in the 1997 ESD. In order to make a containment determination the facility must operate at an average annual rate of 9,000 gpm, or BOU parties must demonstrate that containment can be achieved at lower pumping rates.*

The 2013 FYR included three issues and recommendations. Each recommendation and the current status is discussed below.

**Table 3. Status of Recommendations from the 2013 FYR**

<b>Operable Unit</b>	<b>Issue</b>	<b>Recommendations</b>	<b>Current Status</b>	<b>Current Implementation Status Description</b>	<b>Completion Date (if applicable)</b>
BOU	According to the 1997 ESD, the City of Burbank is committed to accepting an annual average of 9,000 gpm of water from treatment facility, yet the annual extraction for the BOU is consistently less than 9,000 gpm, at average annual rates at or near 6,500 gpm.	A formal evaluation of pumping rates and contaminant capture should be conducted and presented to EPA if pumping rates less than 9,000 gpm is to be used to meet BOU ROD and ESD objectives.	Completed	Lockheed Martin completed a technical memorandum in 2015. EPA responded to the evaluation on August 9, 2016.	8/9/2016
NHOU	The Second Interim Remedy (2009) for the NHOU does not explicitly address treatment of chromium in well NHE-3. Well NHE-3 remains off-line pending an evaluation on how to best address chromium as part of the remedial design.	Address chromium contamination in well NH-3, and additional wells as needed.	Ongoing	Chromium treatment for NHE-3 was added in the 2018 ESD. The new system is currently in design, and there are agreements in place with the PRPs to construct the remedy once design is completed.	
NHOU	The notification level for 1, 4-dioxane has been exceeded at least once in all of the operating NHOU wells.	Sample the influent and effluent of the NHOU plant for 1, 4-dioxane and take appropriate actions to keep concentrations below the notification level.	Ongoing	The 2009 ROD addresses 1,4 dioxane, and treatment will be included in the new system. In addition, the 2016 Memo to File adds new wells to protect the NH West wellfield from 1,4 dioxane contamination.	

### 3.2. Work Completed at the Site During this Five-Year Review Period

#### 3.2.1. NHOU

During this five-year review period, EPA issued an Explanation of Significant Differences in February 2018 to expand the treatment plant, add additional wells and to divert extracted water from four wells to the Burbank Operable Unit treatment plant. A Memorandum to the File confirmed the need for additional extraction wells to protect the North Hollywood West wellfield from 1,4 dioxane contamination.

In addition, design of the new system is approximately 60% complete. Construction of three new extraction wells has been completed, and construction of the treatment system is expected to be

completed within the next two years. Administrative orders are in place with the potentially responsible parties to complete design, construct and operate the interim extraction and treatment system.

As noted previously, on November 13, 2017, LADWP ceased all operation and maintenance activities in the NHOU First Interim Remedy. When the extraction wells and treatment system operated, the treatment system had significant maintenance issues. These issues are being considered and addressed in the new remedy design.

### 3.2.2. BOU

Since the completion of the last FYR, Lockheed Martin's contractor, Tetra Tech, completed a capture analysis and associated technical memorandum. Further details about this analysis are in the Data Review section. The City of Burbank updated the conference building and storage buildings at the treatment plant in the last five years, and switched the method for storing contaminants removed from the treatment system to allow for more simplified transportation. They are still configuring the final method for storing contaminants awaiting pickup.

In 2018, Lockheed Martin, under EPA oversight, started a Focused Feasibility Study to assess the current nature and extent of contaminants from the 1989 ROD and emerging contaminants identified since that time. The Focused Feasibility Study will evaluate the impact of emerging contaminants and optimize the remedy. The Focused Feasibility Study will also consider the diversion of four wells from the NHOU to the BOU treatment plant.

## 4. Five-Year Review Process

### 4.1. *Community Notification, Involvement and Site Interviews*

On June 27, 2018, a public notice was published in the *Los Angeles Daily News* announcing the commencement of the Five-Year Review process for the San Fernando Valley Area 2 Site, providing contact information for EPA's Remedial Project Managers, Kelly Manheimer and Gary Riley, and inviting community participation. The Five-Year Review report will be made available to the public once it has been finalized. Copies of this document will be placed in the designated public repositories: City of Glendale Public Library, 222 East Harvard St. Glendale, CA or call (818) 548-2021 and Los Angeles Public Library, 630 W. Fifth St., Los Angeles CA 90071 or call (213) 228-7000.

During the FYR process, interviews were conducted to document any perceived problems or successes with the remedy that has been implemented to date. The results of these interviews are summarized below.

During the site visit of the NHOU treatment plant, plant operators, maintenance personnel, and engineers from LADWP were interviewed. Because the treatment plant and extraction wells are not currently operational, most of the discussion focused on the planned upgrades to the system. The plant operators

felt the treatment system was effective when operational, and have relayed operational issues to EPA and other entities in a timely manner.

During the site visit to the BOU treatment plant, plant operators and maintenance personnel from Terranear PMC were interviewed. Overall, the treatment plant and remedy was working well. Within the past five years, two technical memorandums (Tetra Tech 2015 and Tetra Tech 2016) addressing the effectiveness of the capture zone were prepared. The interviewees feel these memorandums address the previous questions regarding the capture zone. Currently, the BOU plant cannot pump at capacity because they do not have sufficient demand in the City of Burbank water system for all of the treated water. However, a new interconnect is being installed between Burbank Water and Power and LADWP conveyance pipelines which will allow the Burbank Water and Power to provide water to LADWP.

Refer to Appendixes F and G for more details from the site inspections and interviews conducted during the site inspections.

## 4.2. Data Review

Data collected during the past five years were used to evaluate if the interim remedies at NHOU and BOU are meeting the RAOs and remain protective of human health and the environment. Data reviewed for this FYR included groundwater quality data from monitoring and extraction wells and groundwater elevation data from wells within SFV Area 1. The groundwater quality data included plume maps, annual monitoring reports, and monthly groundwater quality reports from the NHOU treatment plants. The groundwater elevation data was obtained from a capture zone study completed by Lockheed Martin within the Burbank Operable Unit and annual monitoring reports for the Burbank Operable Unit.

The data review focuses on how the data relates to the current remedy, which includes hydraulic capture, prevention of further groundwater degradation, and contaminant mass removal.

### 4.2.1. NHOU

During the past five years, groundwater extraction and treatment within the NHOU has removed contaminant mass and attained partial hydraulic capture through the use of six North Hollywood East (NHE) extraction wells. Mass removal was estimated using the influent PCE and TCE concentrations from the extraction wells and volume of water extracted. Containment of groundwater with concentrations that exceed the MCLs was evaluated by comparing plume maps from 2014 and 2017 and evaluating PCE and TCE trends at select wells during the past five years. The sections below discuss how data from this review period supports the question of whether RAOs are achievable in a reasonable timeframe. Appendix B includes data and trend analysis used for the evaluation.

### 4.2.2. NHOU Contaminant Mass Removal

Groundwater extraction and treatment within the NHOU has contributed to contaminant mass removal of VOCs, including PCE and TCE, during the past five years. Groundwater was extracted from six wells<sup>2</sup> in

---

<sup>2</sup> NHE-1 and NHE-5 are not used due to declining groundwater levels.

the North Hollywood East well field, including NHE-2, 3, 4, 6, 7 and 8. Groundwater from NHE-4, 6, 7 and 8 was treated at the North Hollywood Treatment Plant and delivered to the public water supply and groundwater from NHE-2 and NHE-3<sup>3</sup> was discharged to the sanitary sewer due to elevated chromium concentrations. Figure 8 presents the total volume of water treated each month at the North Hollywood Treatment Plant and the estimated mass of PCE and TCE removed each month. Between March 2013 and June 2017, approximately 1.069 billion gallons of groundwater was treated for VOCs at the North Hollywood Treatment Plant and it was estimated that approximately 305 pounds of TCE and 65 pounds of PCE were removed from the treated water.

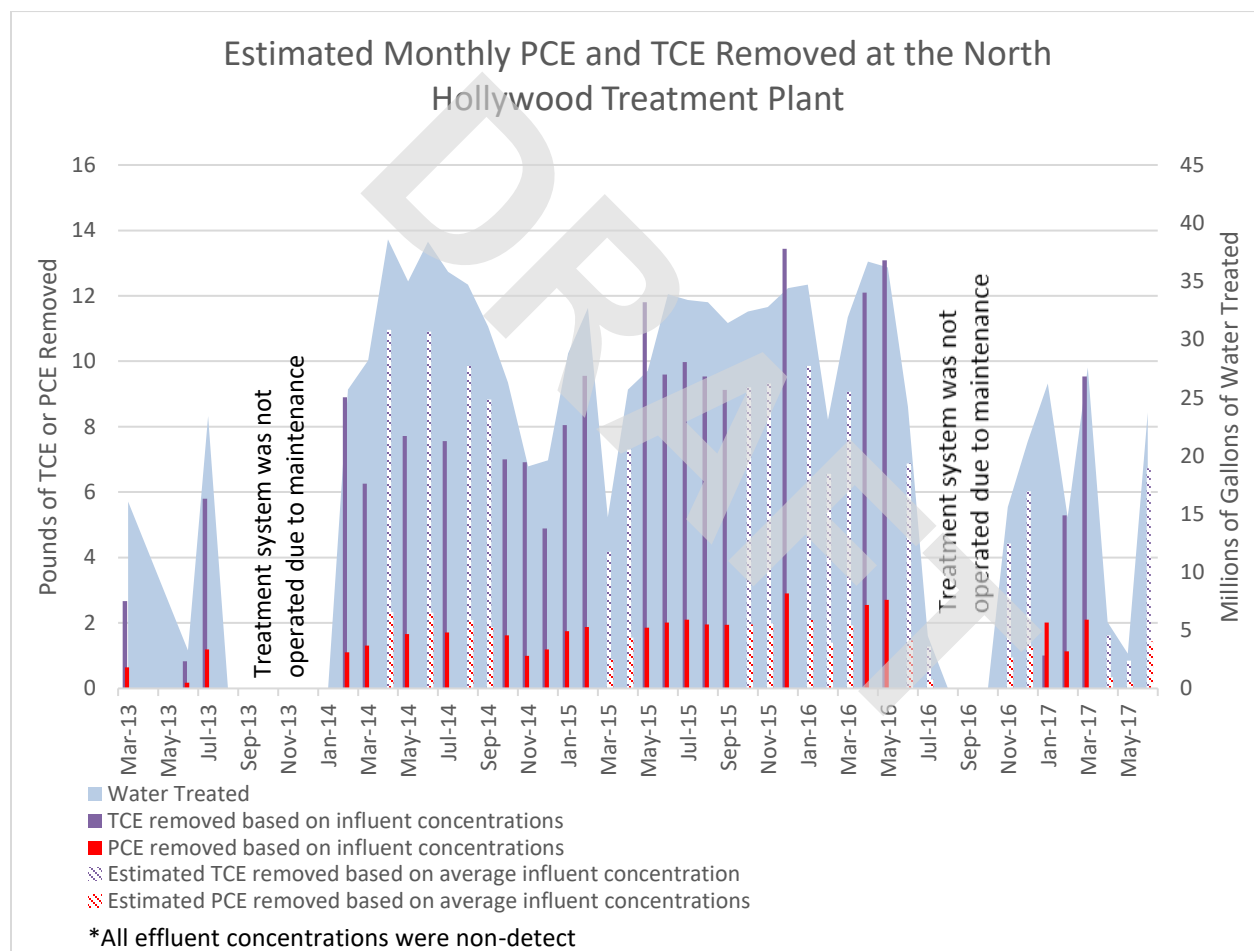

Estimated TCE/PCE removal was calculated by multiplying the average influent PCE and TCE concentrations for the past five years by the monthly volume of groundwater treated for the months where influent concentrations were not provided in the quarterly reports.

**Figure 8. Estimated Mass of TCE and PCE Removed at North Hollywood Treatment Plant**

<sup>3</sup> NHE-2 and NHE-3 are operated by Honeywell and the volume of water extracted was not available when preparing this report.



### 4.2.3. NHOU Hydraulic Containment

A remedial action objective identified for the remedy in the 1997 ROD was to contain high-concentration areas of contaminated groundwater to the maximum extent practicable. The ROD specifically highlighted two areas in the NHOU where the remedy should prevent plume migration: the Rinaldi-Toluca and North Hollywood West production wells fields, and the Erwin and Whitnall production well fields. Hydraulic containment had not been achieved prior to the current five-year review period. Comparison of TCE and PCE plumes from 2014 and 2017 in Figures 8 and 9 indicate the North Hollywood West and Rinaldi-Toluca well fields continue to be impacted by the contaminant plume.

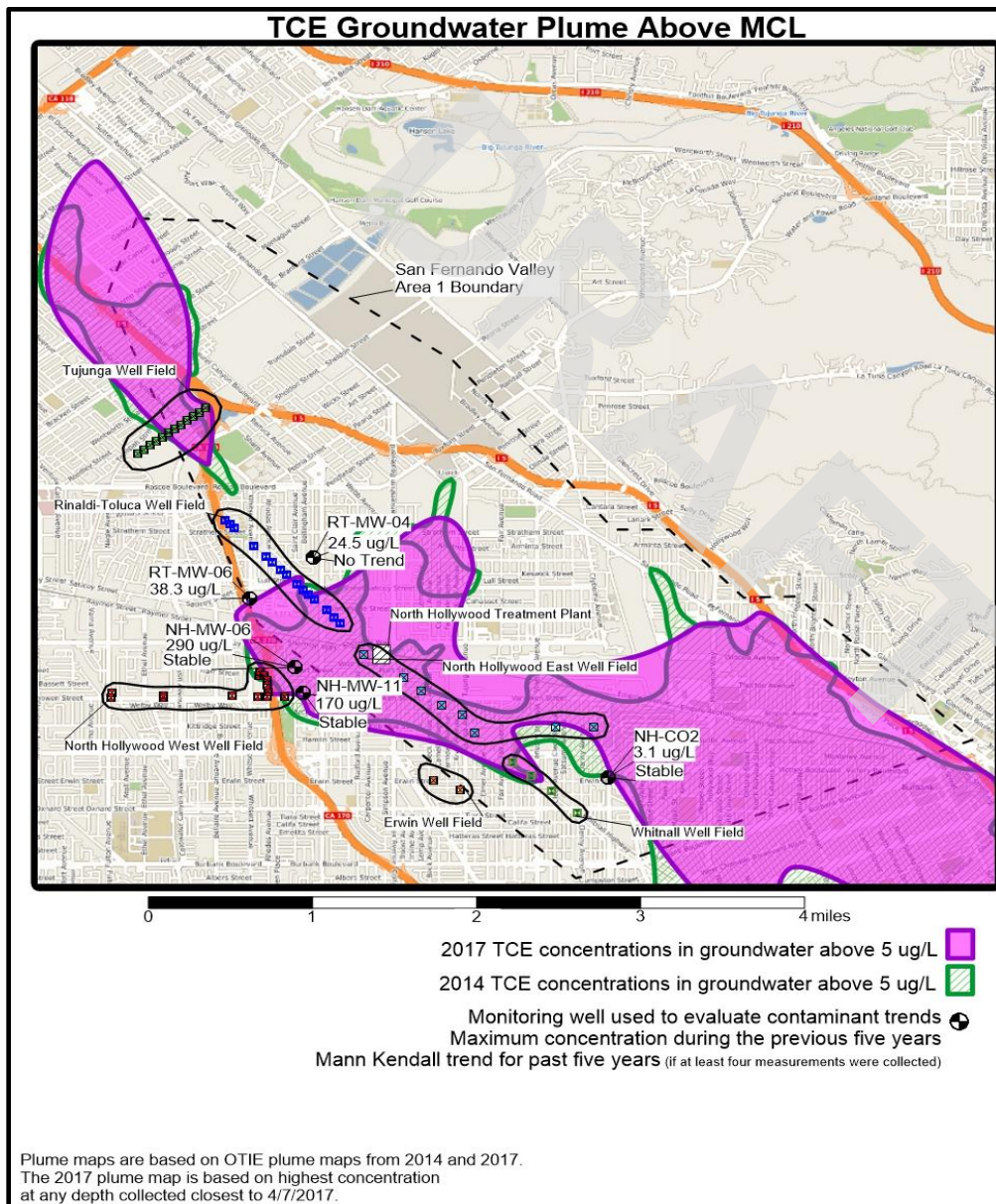
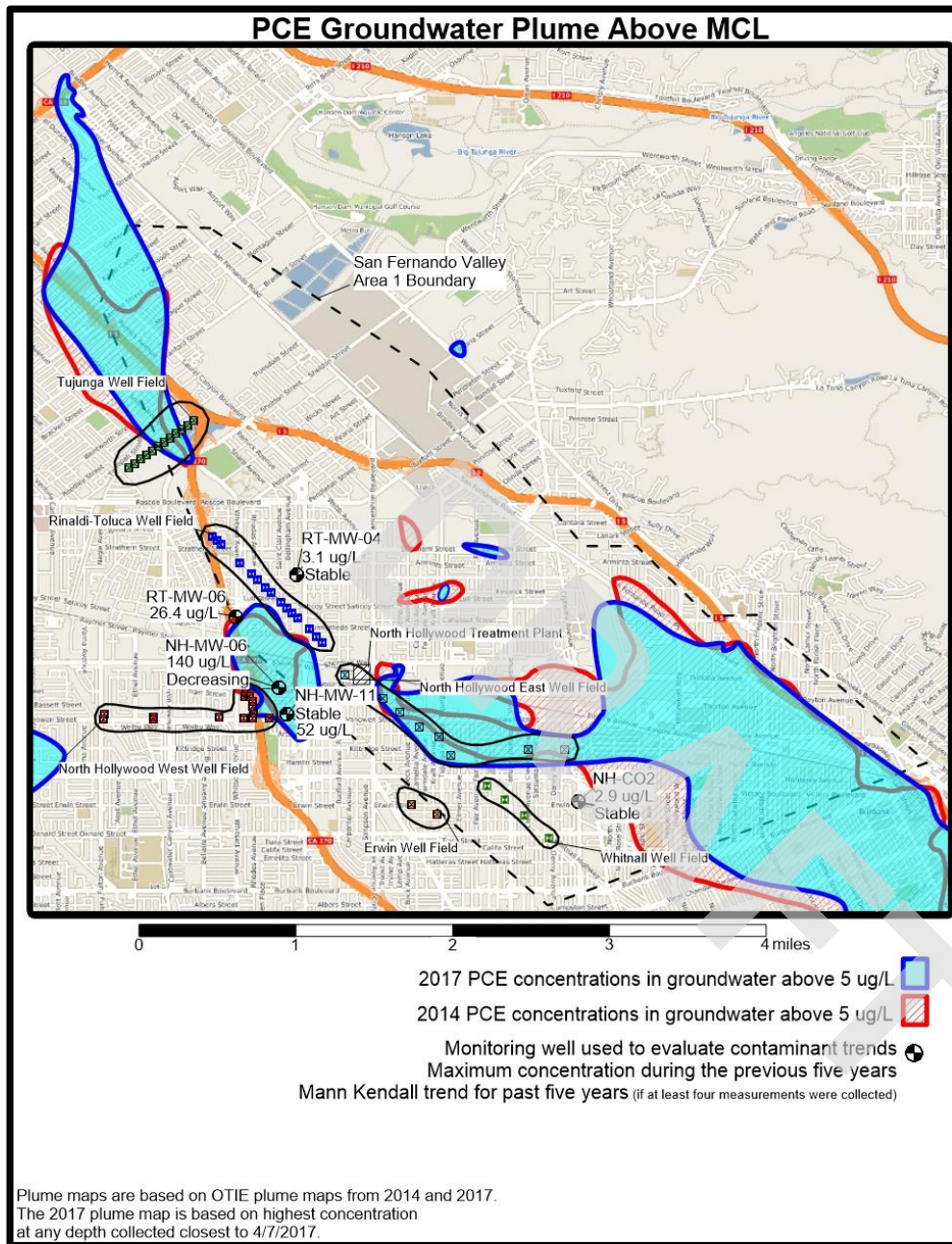

Figure 9. TCE Groundwater Plume above MCL



**Figure 10. PCE Groundwater Plume above MCL**

The contaminant plume for TCE and PCE had migrated into the Rinaldi-Toluca and North Hollywood West well fields prior to 2013. Prior to 2013, monitoring wells located near these well fields that contained TCE and PCE in excess of the 5 micrograms per liter ( $\mu\text{g/L}$ ) MCL include RT-MW-04, RT-MW-06, NH-MW-06 and NH-MW-11. Within this area, it appears that the maximum concentrations of TCE and PCE may have peaked in 2015 at concentrations of 260  $\mu\text{g/L}$  and 140  $\mu\text{g/L}$  respectively. Since the completion of the previous FYR, the TCE and PCE concentration trends have been stable or decreasing in this area.

**Table 4. Concentrations at the Rinaldi-Toluca and North Hollywood West well fields**

Well ID	Date	PCE (µg/L)	TCE (µg/L)
NH-MW-06	5/15/2014	72	98
	12/16/2015	140	290
	12/1/2016	46.1	127
	8/10/2017	27.4	106
	9/14/2017	23.5	93.9
	Mann-Kendall	Decreasing	Stable
NH-MW-11	5/28/2014	52	32
	10/14/2015	17.3	170
	11/15/2016	35.6	104
	8/31/2017	5.3	10.6
	Mann-Kendall	Stable	Stable
RT-MW-06	6/25/2014	1.8	0.43
	10/18/2016	26.4	38.3
	7/25/2017	2.77	7.65
RT-MW-04	7/18/2014	3.1	2.9
	12/8/2015	1.45	3.09
	10/11/2016	0.718	2.45
	6/15/2017	1.11	24.5
	Mann-Kendall	Stable	No-Trend

Contaminant concentrations have not significantly increased near Whitnall production well field in the southeast corner of the NHOU, and remain below their MCL of 5 µg/L. Mann-Kendall trend analysis of the data from NH-C02, located east of the Whitnall Well Field in the southern portion of the NHOU, during the past five years indicates that contaminant concentrations are stable and below the MCL. The Erwin production well field has not been impacted.

**Table 5. PCE and TCE Concentrations at NHOU near the Whitnall production well fields**

Well ID	Date	PCE (µg/L)	TCE (µg/L)
NH-CO2	4/10/2012	2.5	3.1
	10/12/2012	2.9	2.5
	4/11/2014	0.5	0.089
	4/26/2017	0.39	1
	Mann-Kendall	Stable	Stable

Chromium, 1,4-dioxane, 1,2,3-trichloropropane, and nitrate concentrations above their respective MCL do not extend beyond the PCE and TCE plumes. Therefore, conclusions regarding hydraulic capture for PCE and TCE also apply to other contaminants of concern at the Site. Groundwater contamination continues to impact nearby production well fields and extend beyond the boundary of San Fernando Valley Area 1. Additional extraction wells and increased pumping required in the ESD will likely improve the hydraulic containment and prevent further degradation of the aquifer.

#### 4.2.4. BOU

Concentrations of TCE and PCE are declining, hydraulic capture is minimizing groundwater contamination from migrating beyond the BOU, and contaminant mass is being removed. These conclusions were reached after a review of the 2015 capture zone study, an evaluation of groundwater contamination via Mann-Kendall analysis, and the estimation of VOC mass removal from groundwater. The data analysis focused on TCE and PCE, since they are the primary contaminants of concern.

A Mann-Kendall analysis was completed by Tetra Tech using groundwater data from 1996 to 2017, which led to the conclusion that PCE and TCE concentrations at the Site are declining, as presented in the 2017 Annual Groundwater Monitoring Report (Tetra Tech 2017).

USACE also completed Mann-Kendall analysis for select wells, which focused on data from the past five years. The Mann-Kendall analysis<sup>4</sup> using groundwater data from 1996 to 2017 indicates PCE concentrations are declining at all 20 wells within the Water Table Aquifer, and at 7 of the 10 wells within the B-zone aquifer. Wells with increasing PCE concentrations were located between an extraction well and higher contaminant concentration areas, indicating that the extraction wells are pulling contaminant mass towards the extraction wells. It is expected that monitoring wells close to the extraction wells may show a temporary increase in concentration. A similar pattern was observed when analyzing the TCE concentrations from the 39 wells in Water Table aquifer and B-zone aquifer. Of these 39 wells, only two had increasing trends.

Only contaminant trends for PCE and TCE were analyzed for this FYR, because they are the primary contaminants of concern for the current remedy and have the highest concentrations at the Site. The declining trends for PCE and TCE indicate that water quality is improving and the remedy is moving towards meeting state and federal drinking water standards.

#### 4.2.5. BOU Capture Zone

Hydraulic capture is occurring at the Site based on multiple evaluations presented in a 2015 technical memorandum (Tetra Tech 2015), which used numerical modelling to assess the groundwater capture zones of extraction wells within the BOU. The model indicated the highest concentrations of TCE (above 500 µg/L) are within the BOU capture zone. The memo also included a triangular irregular network analysis to estimate groundwater gradients, which indicated that groundwater down-gradient from the

---

<sup>4</sup> Mann-Kendall analysis was completed using contaminant concentrations from wells with at least four values above the detection limit.

extraction wells primarily flows towards the extraction wells. Groundwater plume maps generated using 2014 data and 2017 groundwater data indicate the PCE and TCE plumes are not expanding between 2014 and 2017. Figures 11 and 12 are the PCE plumes from 2014 and 2017, and Figures 13 and 14 are the TCE plumes from 2014 and 2017.

After reviewing the 2015 technical memorandum (Tetra Tech 2015), EPA concluded that a “A sustained long-term flow rate of 9,000 gpm would provide increased capture of the southernmost plume, where PCE and TCE concentrations are well above the 100 ppb and 5 ppb concentration thresholds, respectively. The increased capture would better achieve the ROD’s remedial action objective to “partially control the movement and spread of ground water contaminants in the Burbank OU area, while contributing to aquifer restoration at the SFV Area 1 Site. It would provide for correspondingly higher mass removal, decreased overall cleanup time, and reduced potential for further downgradient migration which may threaten water supply wells.” (EPA, 2016). EPA recommended to increase the average, sustained extraction rate to 9,000 gpm providing increased capture until a second interim remedy is in place. An interconnect with LADWP is under construction, which will provide enough capacity to discharge up to 9,000 gallons per minute, the current capacity of the treatment system. A Focused Feasibility Study is also currently underway, which will result in a second interim remedy.

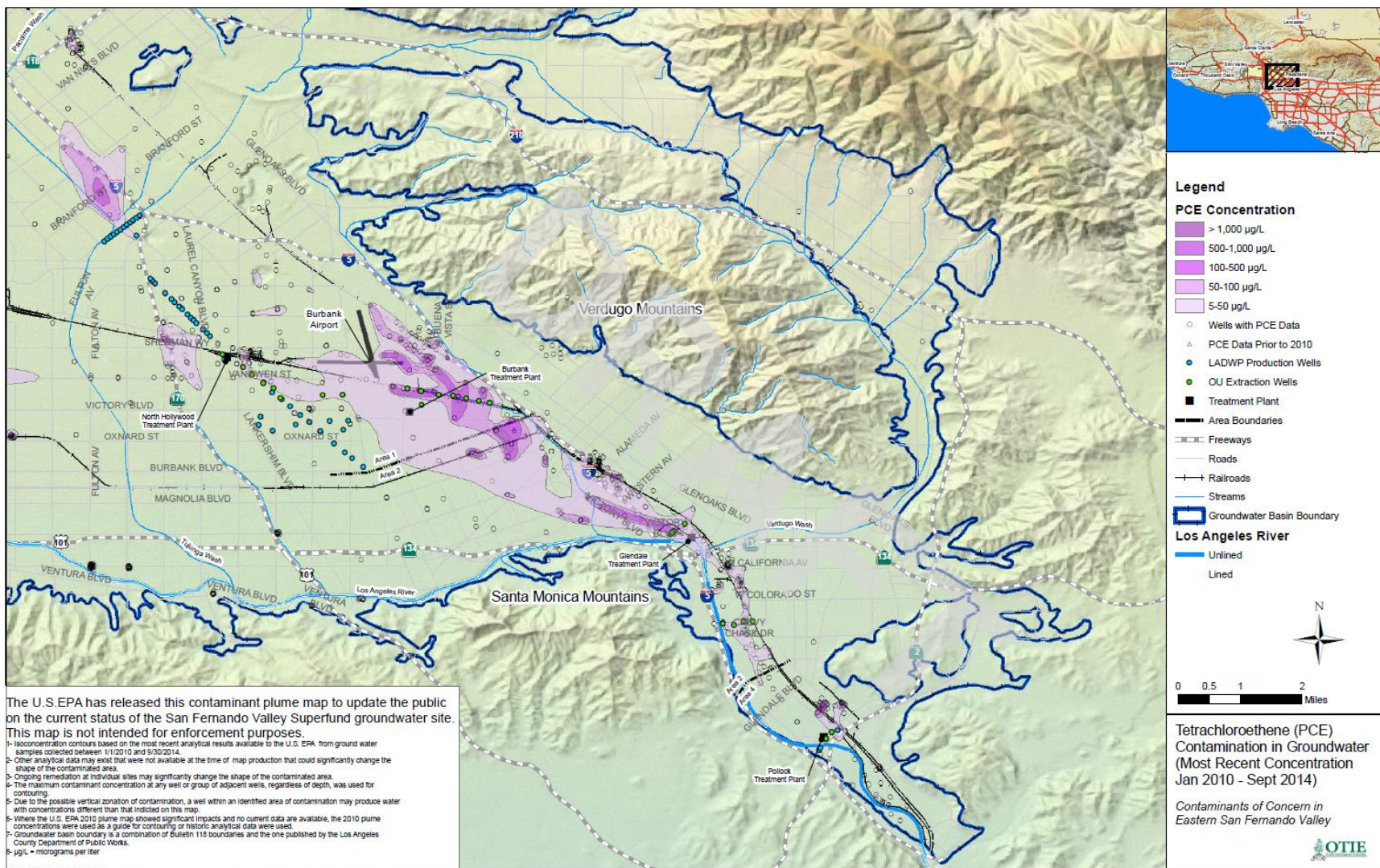

Figure 11. 2014 PCE Concentrations

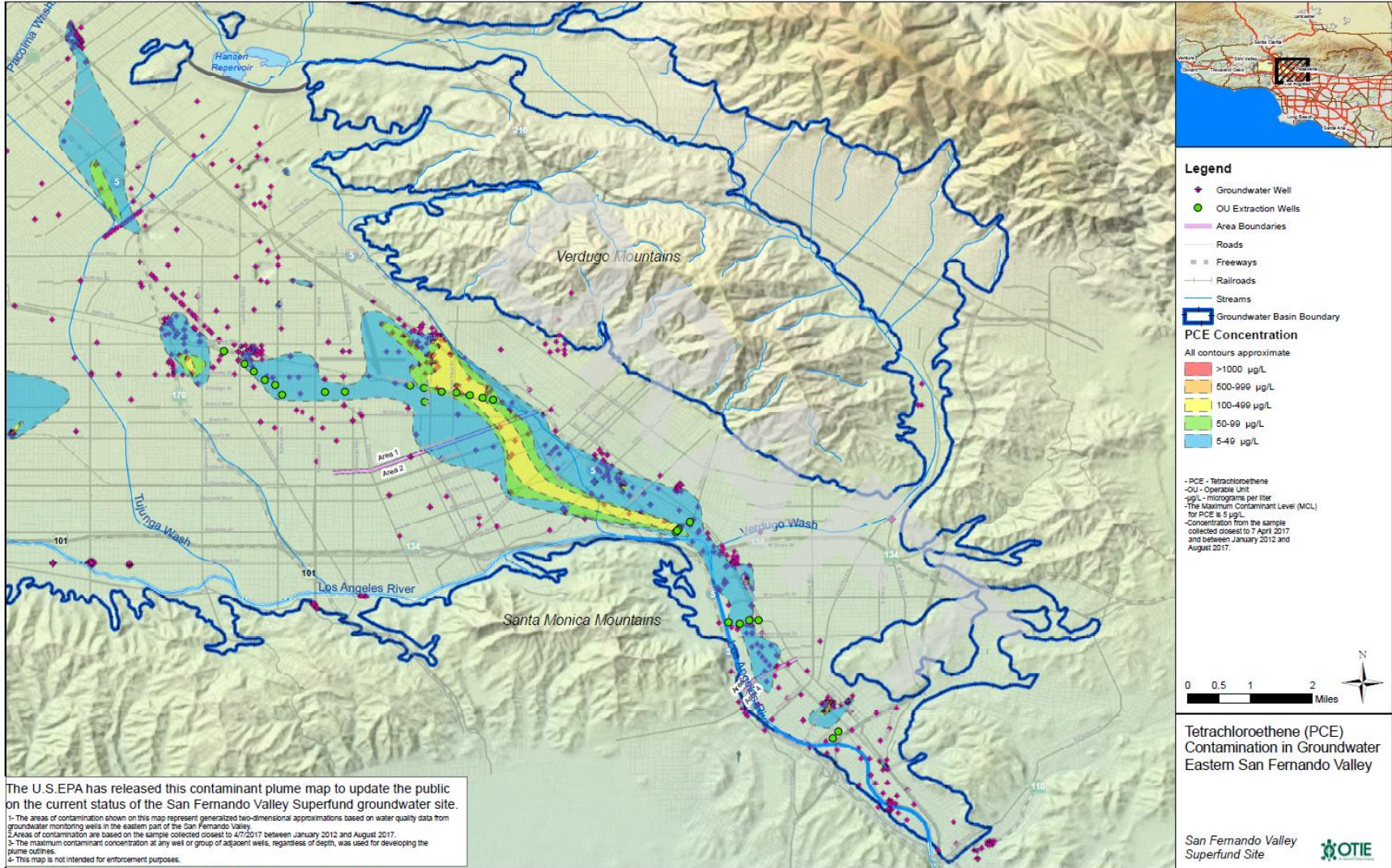

Figure 12. 2017 PCE Concentrations

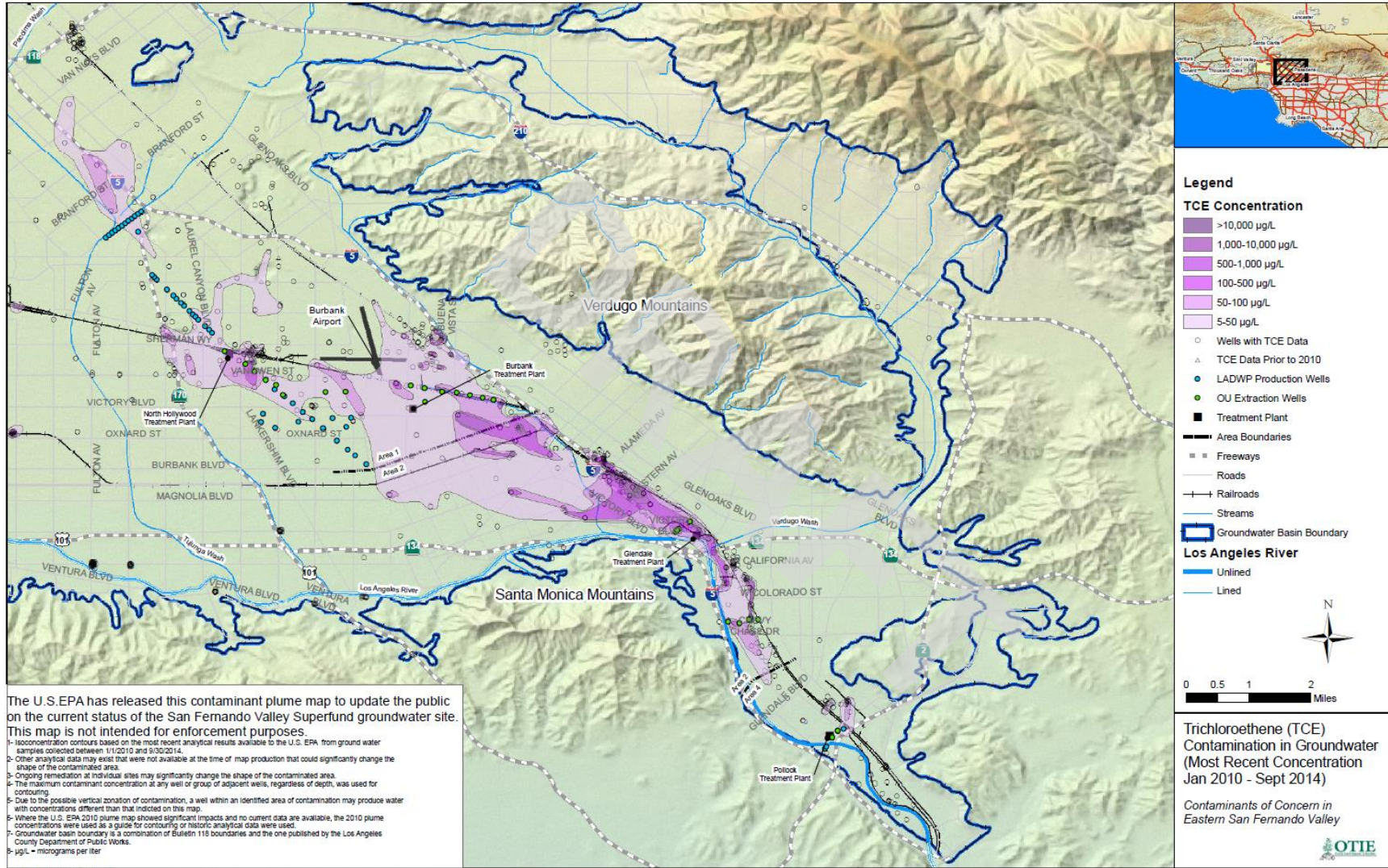

Figure 13. 2014 TCE Concentrations



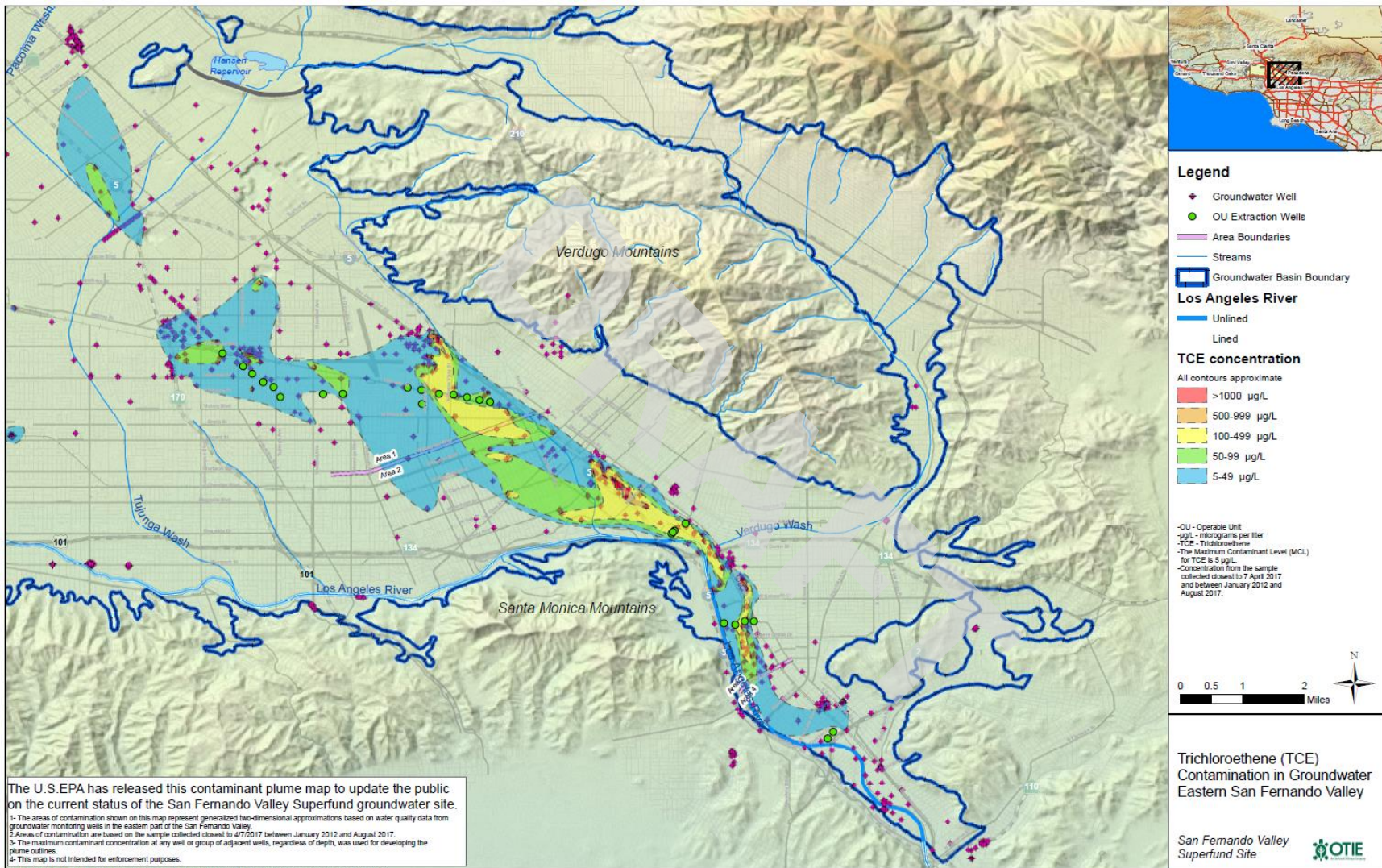

Figure 14. 2017 TCE Concentrations

#### 4.2.6. BOU Contaminant Mass Removal

The remedy continues to contribute to aquifer restoration, a key RAO for the remedy, by removing mass from the aquifer. The Burbank Treatment Plant has removed 17,901 pounds of VOCs from January 2013 to April 2017, which demonstrates that contaminant mass is continuing to be removed from groundwater. Table 5 presents the contaminant mass removed and volume of water treated for each of the past five years. The rate of contaminant mass removal has declined over the past five years, which is typical of an aging groundwater extraction system.

**Table 6. Burbank Treatment Plant Contaminant Mass Removal**

<b>Year</b>	<b>Total Flow Treated (gallons)</b>	<b>Cumulative Flow Treated (gallons)</b>	<b>Total VOC Mass Removed (pounds)</b>	<b>Cumulative VOC Mass Removed (pounds)</b>
2013	3,637,576,057	54,002,901,370	5,164	246,686
2014	3,114,113,237	57,117,014,607	3,707	250,393
2015	3,365,140,780	60,482,155,387	4,368	254,761
2016	3,133,756,552	63,615,911,939	3,789	285,550
2017 (Jan-April)	771,530,941	64,387,442,880	873	255,634

#### 4.3. Site Inspection for Both OUs

Site inspections of the North Hollywood treatment plant and the Burbank treatment plant were completed on January 24, 2018. The purpose of the inspections was to assess the protectiveness of the remedy. Kelly Manheimer, Gary Riley and Rusty Harris-Bishop from EPA, and Jeffrey Weiss from USACE attended the site inspections. Hector Santiago, Matt Qassis, Mark Hazschuh, Gonzolo Reyes, and Vahe Dabbaghian of LADWP were at the North Hollywood treatment plant inspection. Charles Grace, Richard Salazar, and Jennifer Wehner of Terranear PMC were at the Burbank treatment plant. The interviews were completed as a group at the site visit, and pertinent information from the interviews is included in the site inspection and trip report.

The North Hollywood treatment plant was not operating. The Burbank treatment plant was operating as intended.

## 5. Technical Assessment

### *5.1. Question A: Is the remedy functioning as intended by the decision documents?*

For NHOU, the remedy was not functioning as intended when it was in operation before the fall of 2017, and did not contain the plume, prevent further degradation of water quality at the Rinaldi-Toluca and North Hollywood West production wells, nor inhibit migration in groundwater to the vicinity of the Erwin and Whitnall production well fields. EPA has updated the remedy to address shortcomings, and the responsible parties are in the process of designing and implementing the updated remedy.

For BOU, the treatment system continued to operate below the interim ROD specified extraction rate of 9,000 gpm. However, the results of the data review and the 2015 capture analysis indicate the remedy is achieving its objectives of partially controlling the movement and spread of groundwater contaminants in the Burbank OU area, and removing mass, even at the reduced flowrate. An interconnect with LADWP is under construction, which will provide enough capacity to discharge up to 9,000 gpm, the current capacity of the treatment system. A Focused Feasibility Study is currently underway to address emerging contaminants and to optimize the remedy.

For both OUs, the governmental controls in place at the site are effective in preventing exposure to contaminated groundwater.

### *5.2. Question B: Are the exposure assumptions, toxicity data, cleanup levels, and Remedial Action Objectives (RAOs) used at the time of remedy selection still valid?*

Yes, exposure assumptions, toxicity data, and RAOs used at the time of remedy selection are still valid. Applicable or relevant and appropriate requirements (ARARs) identified in the RODs, as amended, have not changed since the last FYR. Although the toxicity data for some VOCs have changed, the remedy remains protective because VOC levels in treated water are non-detect. Cleanup levels for groundwater were not established at the time of remedy selection.

Vapor intrusion is not a significant pathway because the depth to groundwater exceeds 120 feet. There are no changes in exposure pathways. The combined RAOs are still valid.

### *5.3. Question C: Has any other information come to light that could call into question the protectiveness of the remedy?*

No other information has come to light that calls into question the protectiveness of the remedy.

## 6. Issues/Recommendation

There are no issues that affect protectiveness at the North Hollywood or the Burbank Operable Units. The remedy for North Hollywood OU has recently been modified to increase pumping rates and add new wells. The North Hollywood remedy is not operating at this time while the upgrades are constructed.

## 7. Protectiveness Statement

**Table 7. Protectiveness Statement NHOU**

Protectiveness Statement(s)	
<i>Operable Unit: NHOU</i>	<i>Protectiveness Determination:</i> <b>Protective</b>
<i>Protectiveness Statement:</i> The remedy at the North Hollywood Operable Unit is currently protective of human health and the environment because there is no exposure to untreated groundwater. Despite the fact that the extraction and treatment system is not currently operating, the public is not exposed to untreated groundwater because LADWP is not currently extracting groundwater from the areas of high contaminant concentrations and governmental controls prevent other extraction of the groundwater. The remedy for North Hollywood OU has recently been modified to increase pumping rates and add new wells. Once these improvements have been implemented, EPA expects that all Remedial Action Objectives will be achieved.	

**Table 8. Protectiveness Statement BOU**

Protectiveness Statement(s)	
<i>Operable Unit: BOU</i>	<i>Protectiveness Determination:</i> Protective
<i>Protectiveness Statement:</i> The remedy at the Burbank Operable Unit is currently protective of human health and the environment. The treatment system effluent contaminant concentrations are less than their regulatory cleanup goals and there are governmental controls in place that prevent exposure to untreated groundwater.	

## 8. Next Review

The next FYR report for the Site is required five years from the completion date of this review.

## Appendix A: List of Documents Reviewed

Amec Foster Wheeler Environment & Infrastructure, Inc. 2015. Groundwater Modeling Memorandum North Hollywood Operable Unit Second Interim Remedy Groundwater Remediation System Design, Los Angeles County, California. July 2015.

EPA. 1987. Record of Decision for a Remedial Action for Area 1 of the San Fernando Valley Superfund sites. EPA Region 9. September 1987.

EPA. 1989. Superfund Record of Decision, San Fernando Valley (Area 1), USEPA. June 1989.

EPA. 1990. San Fernando Valley. Burbank Operable Unit. Explanation of Significant Differences to the Record of Decision. USEPA. November 1990.

EPA. 1997. EPA Superfund. Explanation of Significant Differences: San Fernando Valley (Area 1). OU 3. North Hollywood, CA. February 1997.

EPA. 2002. OSWER Draft Guidance for Evaluating the Vapor Intrusion to Indoor Air Pathway from Groundwater and Soils (Subsurface Vapor Intrusion Guidance), USEPA. November 2002.

EPA. 2009. Interim Action Record of Decision for the North Hollywood Operable Unit San Fernando Valley (Area 1) Superfund Site, Los Angeles County, California. EPA Region 9. September 2009.

EPA. 2013. Five-Year Review Report for San Fernando Valley (Area 1) Superfund Site. Los Angeles County, California. September 2013.

EPA. 2014. Amendment to the 2009 Interim Action Record of Decision. North Hollywood Operable Unit. San Fernando Valley (Area 1) Superfund Site. Los Angeles County, California. January 2014.

EPA. 2016. Recommendation from the Second Five-Year Review report for San Fernando Valley (Area 1) Superfund Site. August 9, 2016

EPA. 2018. Explanation of Significant Differences to the 2009 Interim Action Record of Decision. North Hollywood Operable Unit. San Fernando Valley (Area 1) Superfund Site. Los Angeles County, California. February 2018.

The City of Los Angeles Department of Water and Power. 2013 to 2017. North Hollywood Operable Unit Quarterly Report. Los Angeles County California.

Tetra Tech. 2015. Technical Memorandum – Capture Analysis at the Burbank Operable Unit, San Fernando Valley Basin, California. November 2015.

Tetra Tech. 2016. Groundwater Elevation Memorandum Fourth Quarter 2016 Burbank Operable Unit. Burbank, California. December 2016.

Tetra Tech. 2017. Annual Groundwater Monitoring Report, Second Quarter 2017, Burbank Operable Unit, Burbank, California. August 2017.

DRAFT

## Appendix B: Data Review

Appendix B includes figures used for the data review. The results from the data review are in section 4.2.

Figures B-1 through B-4 are Mann-Kendall results for PCE and TCE in the BOU monitoring wells. The Mann-Kendall results indicate contaminant concentrations are generally decreasing or stable in the BOU. Figures B-5 and B-6 are results from Triangular Irregular Network analysis used to calculate the groundwater gradients within the BOU. The gradients indicate groundwater is primarily flowing towards the extraction wells. Figures B-7 and B-8 are results of a numeric model used to calculate the radial influence of the extraction wells. The results of the model indicate extraction wells are preventing migration of contaminants beyond the BOU.

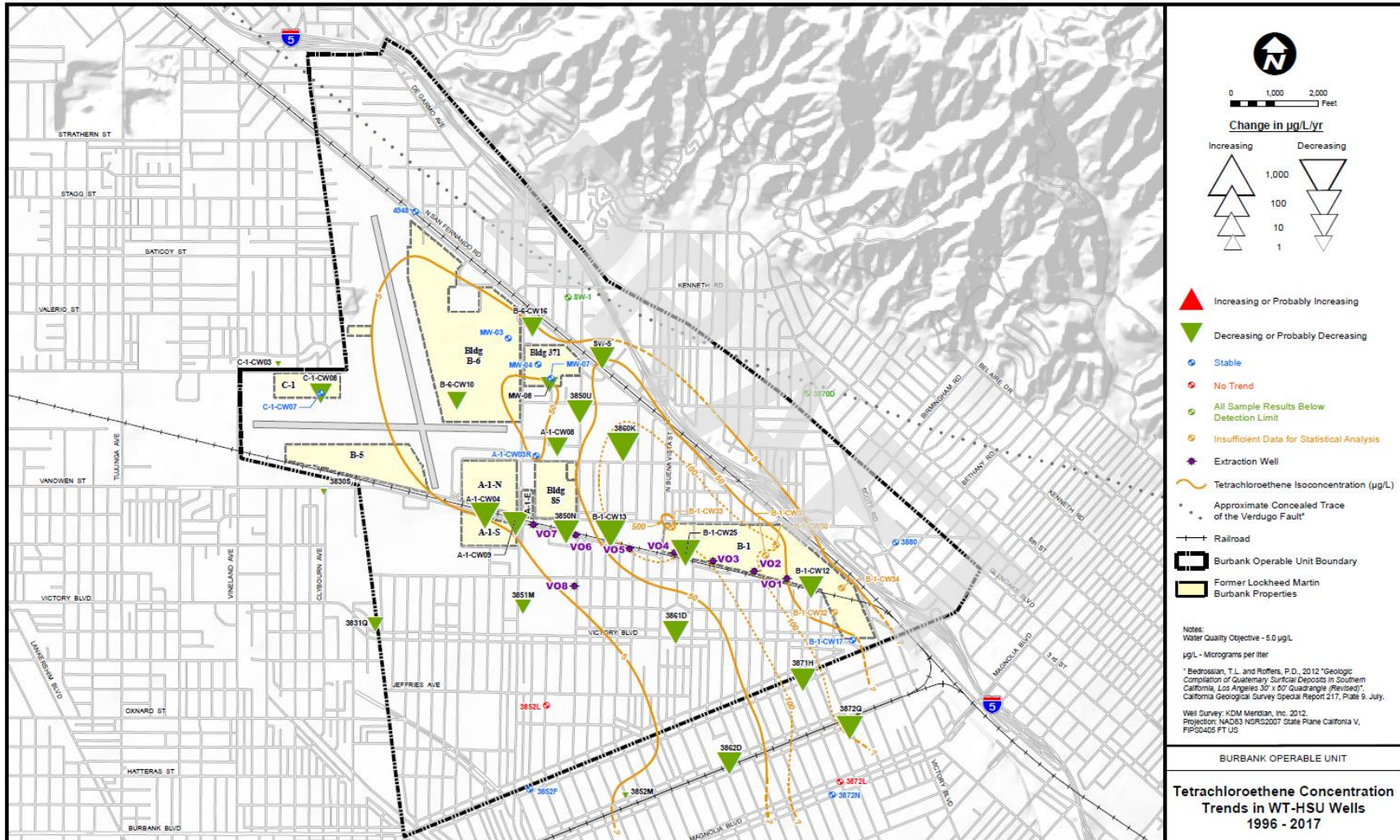

Figure B-2. Mann-Kendall Results for PCE in Water Table aquifer for BOU



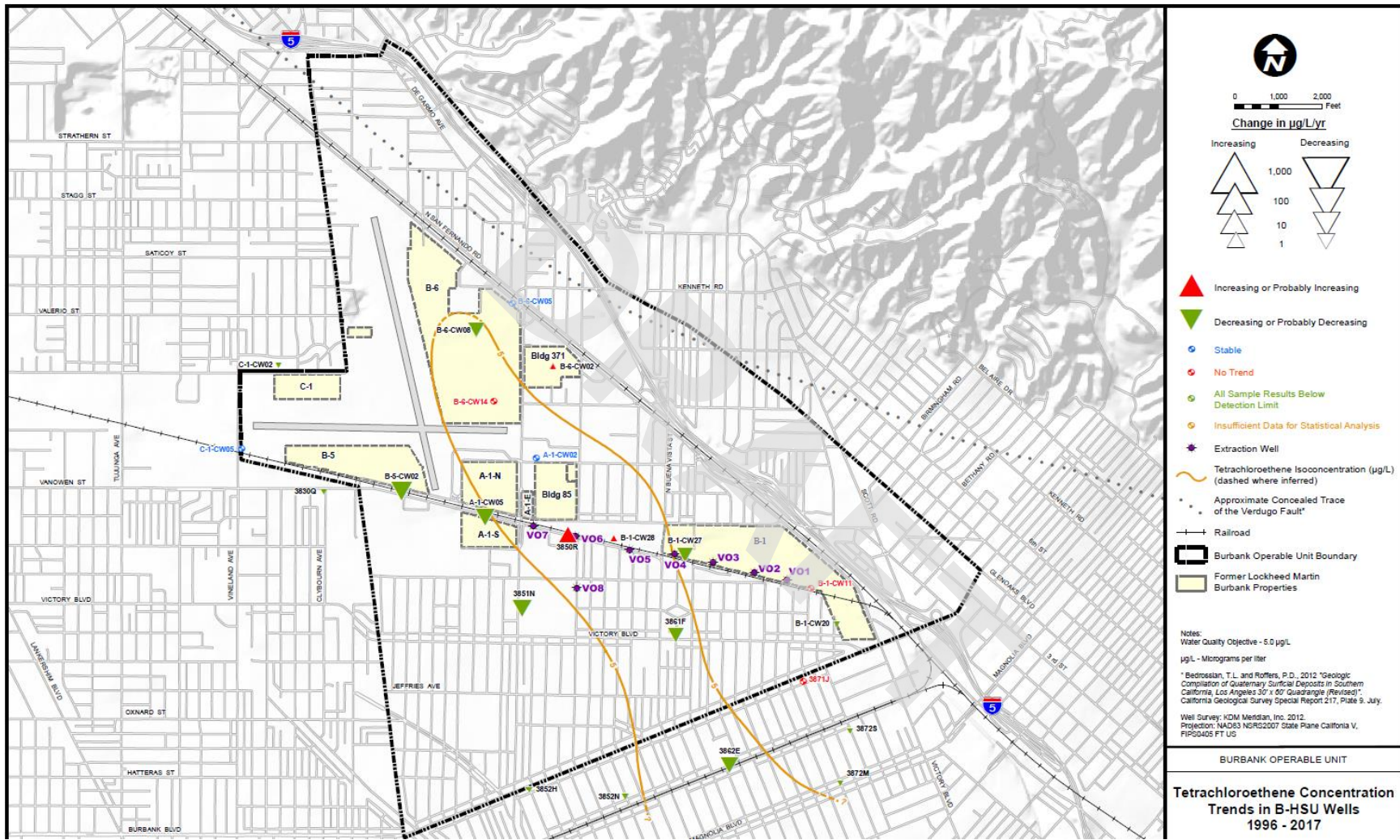

Figure B-3. Mann-Kendall Results for PCE in B-zone aquifer for BOU

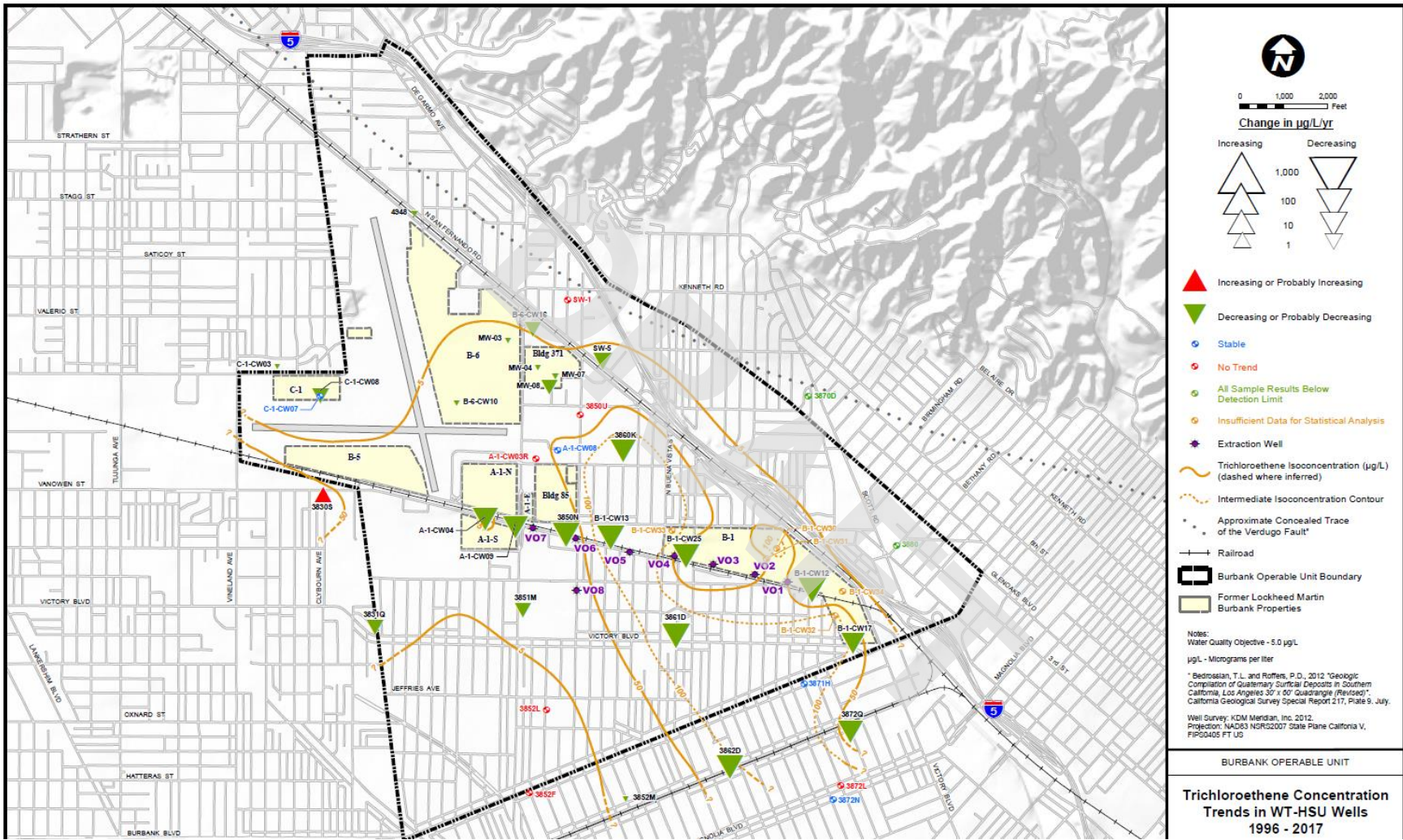

Figure B-4. Mann-Kendall Results for TCE in Water Table aquifer for BOU

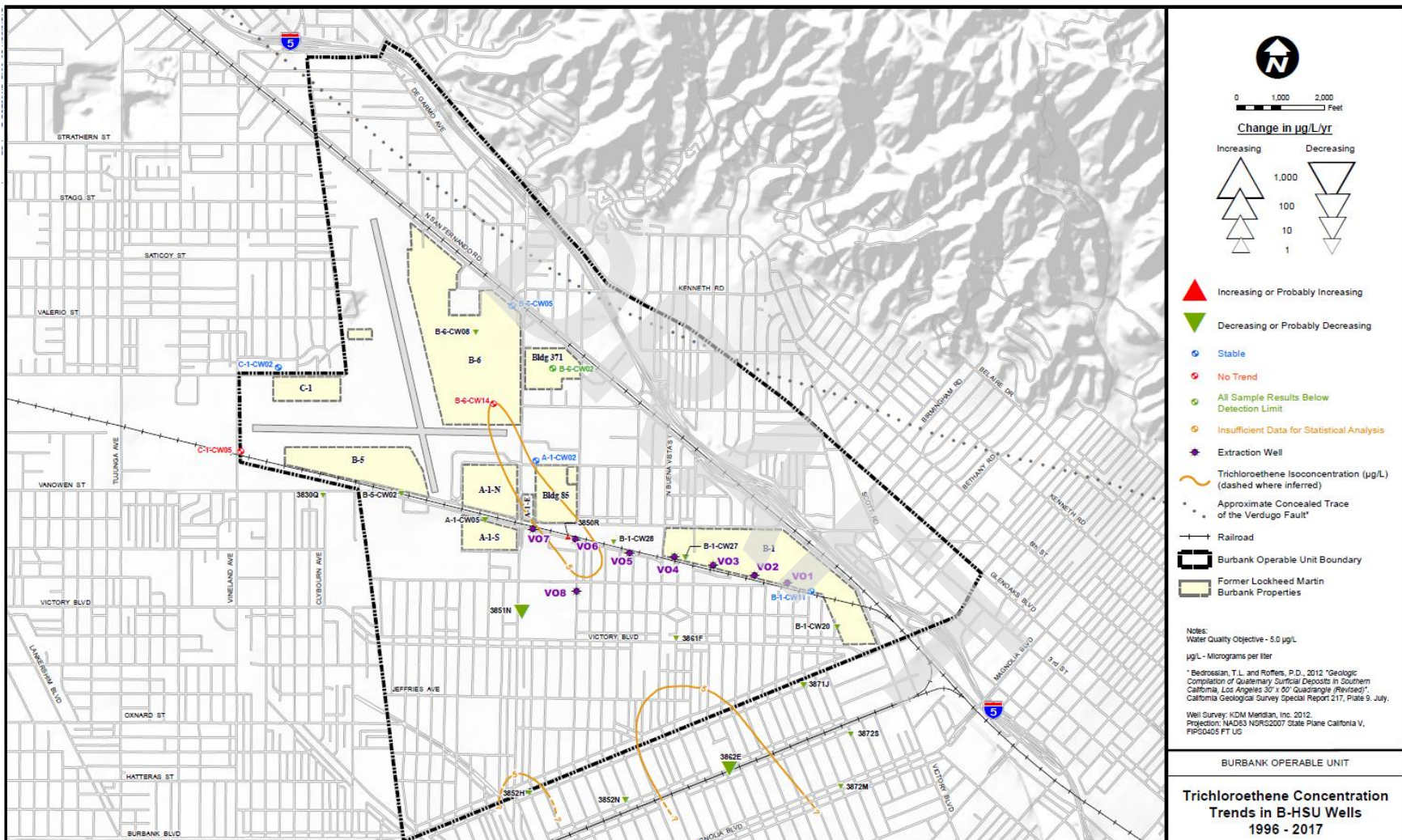

Figure B-5. Mann-Kendall Results for TCE in B-zone aquifer for BOU

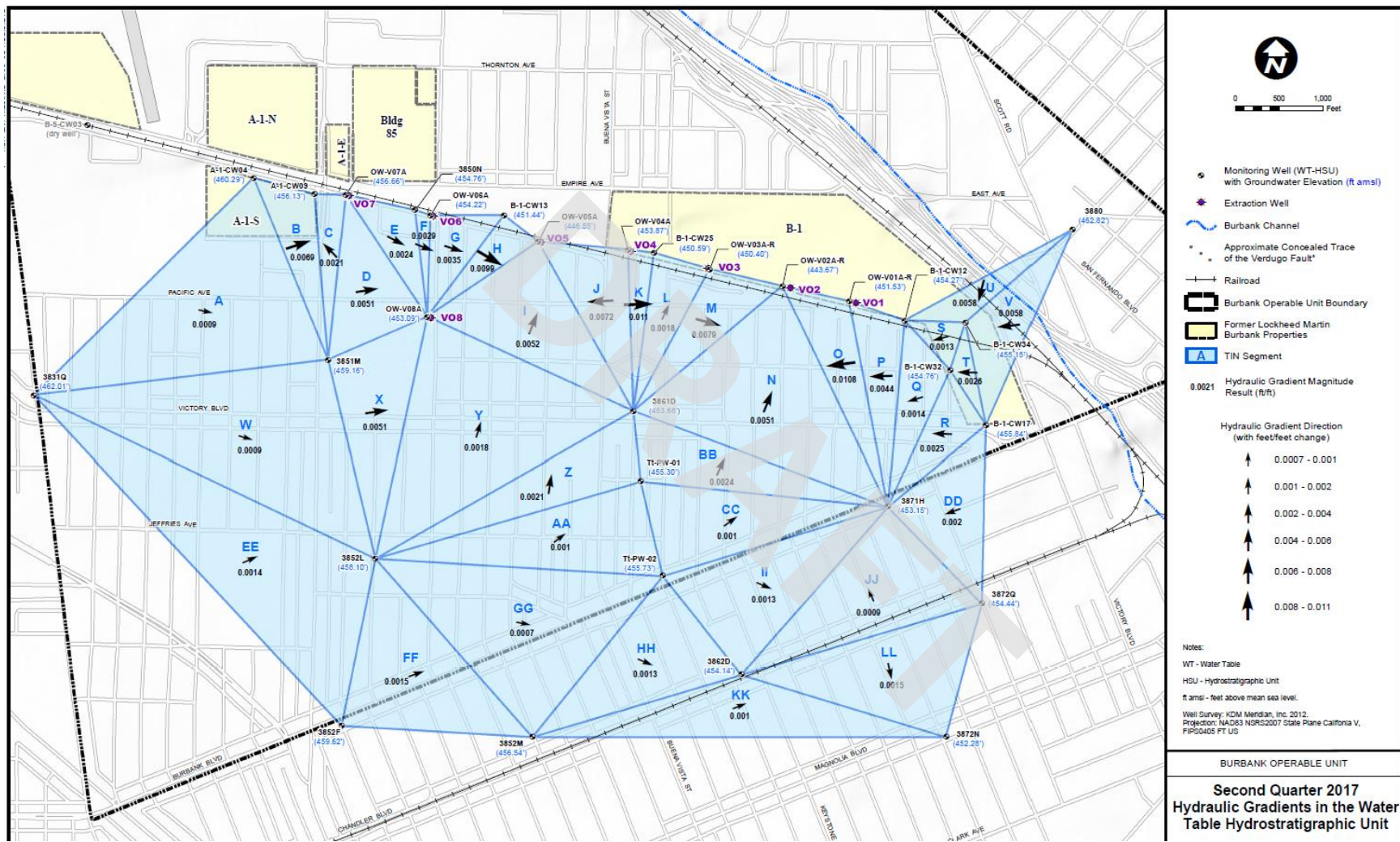
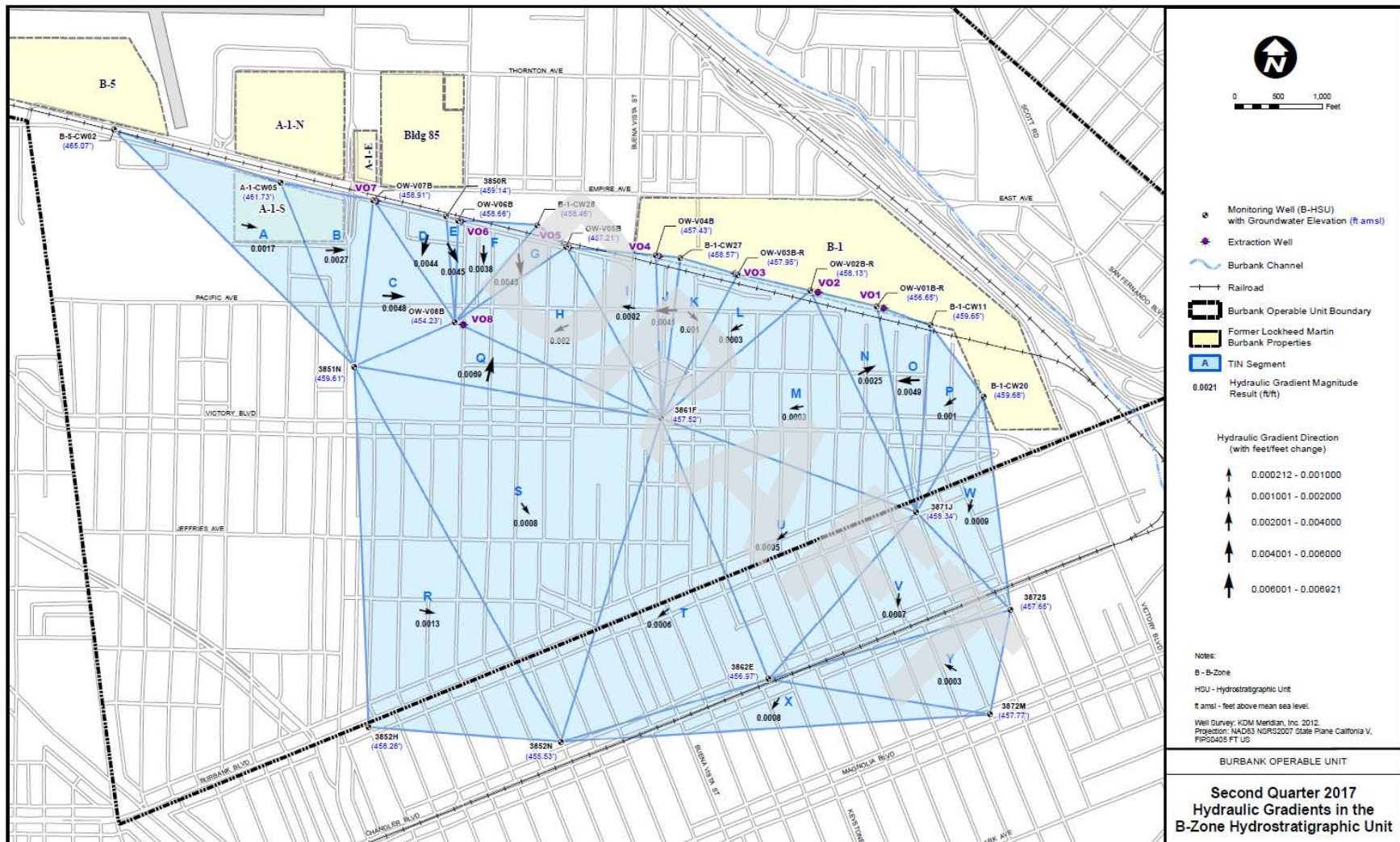
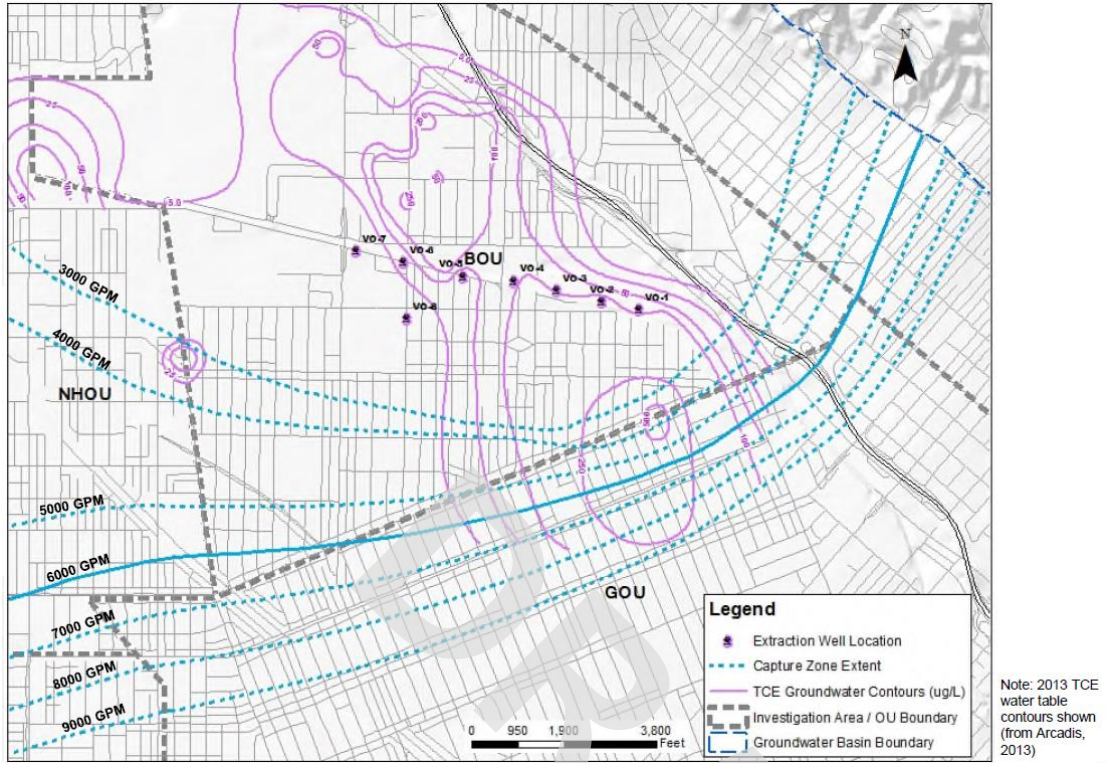
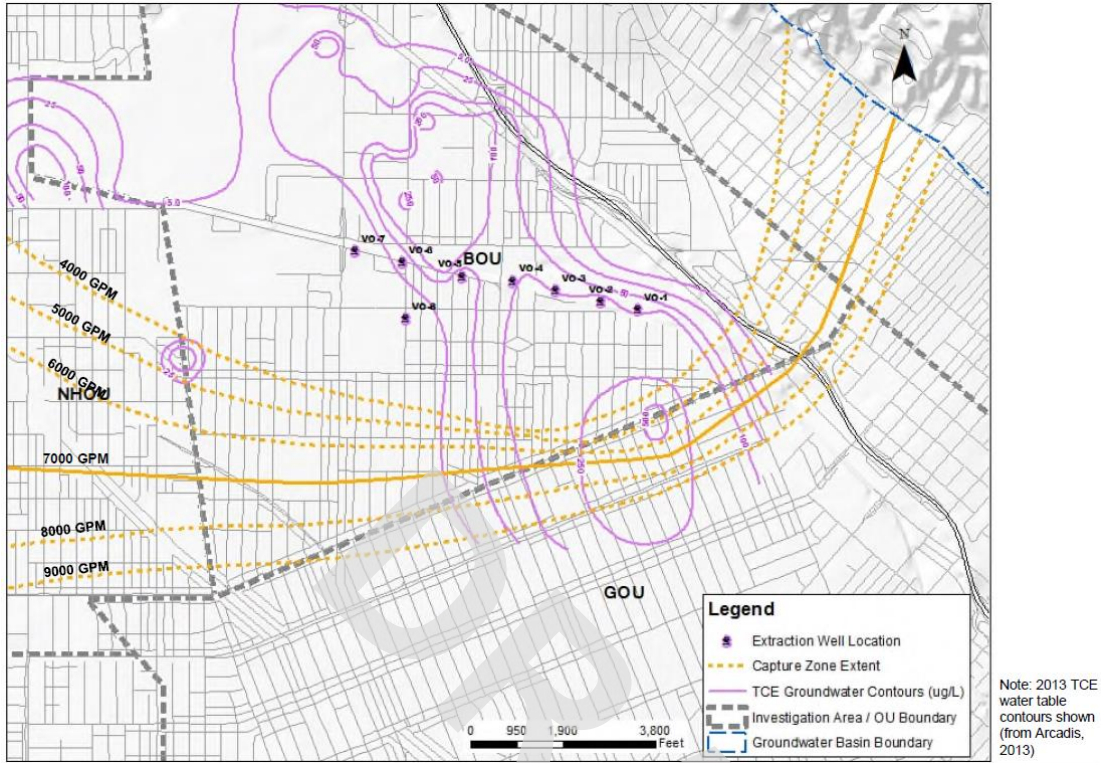

Figure B-6. Triangular Irregular Network Analysis of Hydraulic Gradient in Water Table aquifer for BOU





**Figure B-8. Model-Simulated Capture Zone Extent under Average Water Level Conditions for BOU**



**Figure B-9. Model-Simulated Capture Zone Extent under Elevated Water Level Condition for BOU**

# Appendix C: ARAR Assessment

## ARAR Analysis Appendix

The Comprehensive Environmental Response, Compensation, and Liability Act (CERCLA) Section 121(d)(1)(A) requires that remedial actions at CERCLA sites attain (or justify the waiver of) any federal or state environmental standards, requirements, criteria, or limitations that are determined to be legally applicable or relevant and appropriate requirements (ARARs). federal ARARs may include requirements promulgated under any federal environmental laws. State ARARs may only include promulgated, enforceable environmental or facility-siting laws of general application that are more stringent or broader in scope than federal requirements and that are identified by the state in a timely manner. ARARs are identified on a Site-specific basis from information about the chemicals at the Site, the remedial actions contemplated, the physical characteristics of the Site, and other appropriate factors. ARARs include only substantive, not administrative, requirements and pertain only to onsite activities. There are three general categories of ARARs: chemical-specific, location-specific, and action-specific.

Because these were interim actions for containment of groundwater contamination, EPA has not established chemical-specific ARARs for restoration of groundwater remaining onsite. EPA is waiving this ARAR pursuant to CERCLA Section 121(d) (4) (A), 42 U.S.C. § 9621(d) (4) (A), and 40 CFR § 300.430(f) (1) (ii) (C), which allows EPA to select a remedy that does not achieve an ARAR when the remedial alternative selected is an interim measure that will become part of a final remedial action that will attain ARARs. EPA's waiver of the aquifer cleanup standard does not apply to water extracted from the aquifer and delivered to municipalities for use as drinking water. All extracted and treated water complies with maximum contaminant level (MCL) ARARs.

The current regulatory standards for trichloroethene (TCE), tetrachloroethene (PCE), and the other volatile organic compound (VOC) contaminants of concern are the state and federal MCLs. No revisions to these MCLs occurred during the five-year review period.

Hexavalent chromium is not regulated, but currently addressed by both federal and state MCLs for total chromium. In October 2014, the California Office of Administrative Law approved a regulation enacting an MCL for hexavalent chromium. However, due to a judgment issued by the California State Superior Court, the CA MCL for hexavalent chromium is no longer in effect.

federal and state laws and regulations, other than the chemical-specific ARARs that have been promulgated or changed over the past five years, are described in Table C-1. The table does not include those ARARs identified that are no longer pertinent. For example, ARARs related to remedial design and construction are not included in the table if they do not continue into long-term O&M. There have been no revisions to laws or regulations that affect the protectiveness of the remedy.



The following ARARs have not changed since the last Five-Year Review; and therefore, do not affect protectiveness:

- Clean Air Act SCAQMD, Rule 1401
- California Water Code and State Water Resources Control Board Model Well Standards Ordinance (1989), Division 7, Chapter 10, Section 13700 et seq.
- California Hazardous Waste Regulations, Generator Requirements, 22 CCR 66262.10, 22 CCR 66262.11, 22 CCR 66262.34(a)(1)(A), 22 CCR 66265.170 et seq. (Article 9), 22 CCR 66265.190 et seq. (Article 10)
- California Land Disposal Restrictions, Requirements for Generators, 22 CCR 66268.3, 22 CCR 66268.7, 22 CCR 66268.9, 22 CCR 66268.50
- California Land Disposal Restrictions, Requirements for Generators, 22 CCR 66268.1 et seq. (Article 1)
- Spent Carbon Disposal, 40 CFR 268.40
- Groundwater Reinjection, State Water Resources Control Board Resolution 68-16
- Groundwater Reinjection, RCRA Section 3020

**Table C-1. Applicable or Relevant and Appropriate Requirements Evaluation**

Original ARAR	Document	Original ARAR requirement	Revised requirement	Revision Date (between Sept. 2013-present)	Effect on Protectiveness
Clean Air Act SCAQMD, Regulation XIII		Regulation XIII requires that stationary sources of air emissions meet best available technology standards.	Rule 1309 Rule 1325	February 5, 2013 November 4, 2016	Rules 1309 (Emission Reduction Credits and Short-Term Credits), 1315 (federal New Source Tracking System), and 1325 (federal PM2.5 New Source Review Program) of Regulation XIII have been amended or adopted since the previous FYR, but none of the changes affect protectiveness.

# Appendix D: Press Notice for FYR

Newspaper : Los Angeles Daily News Advertiser : CALIFORNIA NEWSPAPER SERVICE BUREAU  
 Issue Date : 06/27/2018 Ad Number : 001113570401

WEDNESDAY, JUNE 27, 2018

LOS ANGELES DAILY NEWS | NEWS | 5

## CALIFORNIA

# High court rules against crisis pregnancy center law

By Maria Sherman and Jessica Gordon  
 The Associated Press

WASHINGTON — The Supreme Court on Tuesday effectively put an end to a California law that forces anti-abortion crisis pregnancy centers to provide information about abortion.

The 5-4 ruling came down on similar laws in Hawaii and Illinois.

The California law took effect in 2010. It requires centers that are licensed by the state to disclose about the availability of abortion, abortion counseling, and other services, at little or no cost. Centers that do not are not required to post a sign that said so. The court struck down that portion of the law.

The justices said they were split 5-4 on whether to deliver a message with which they disagreed. California said the law was needed to let poor women know all their options.

Justice Clarence Thomas, in his majority opinion, said the centers "are unlikely to succeed" in their constitutional challenge to the portion of the law involving licensed centers. That means that while the law is currently on the books, its challengers can go back to court to get an order halting its enforcement. An attorney for the challenger said Tuesday that they expect to be able to do that quickly. California had not been enforcing the law, however.

"California cannot opt-out the message for it," Thomas wrote for himself, Chief Justice John Roberts and Justice Anthony Kennedy. Samuel Alito and Neil Gorsuch also called the requirement for an unlicensed center "unjustified and unduly burdensome."

Justice Stephen Breyer said among the reasons the law could be upheld is that the high court has previously upheld similar laws requiring doctors to tell women seeking abortions about abortion services. "In that case, the law must be upheld," Breyer said in a dissenting opinion, joined by his liberal colleagues, Justice Sotomayor and Justice Kagan.



Visitors depart the Supreme Court on Monday in Washington, D.C. The Supreme Court on Tuesday effectively put an end to a California law that forces anti-abortion crisis pregnancy centers to provide information about abortion. Anti-abortion groups cheered the decision.

and anti-abortion groups were among those cheering the decision. The Trump administration had argued that California law violates their right of licensed centers but had no objection to the requirement for the unlicensed centers. "If people would not be forced by their government to promote a message with which they disagree, and provide pregnancy centers in California should not be forced to advertise about one and condemn the very reason they exist," Justice said in a statement. "The day California Attorney General Xavier Becerra, a Democratic, called the decision "unfortunate" but said "our work is not over."

California's health care information about their health care options will continue.

The abortion rights group NARAL Pro-choice California was a prime sponsor of the California law. NARAL can testify that the centers misled women about their options and try to persuade them to forgo abortion. Statistics of the number of crisis pregnancy centers in the U.S. run from 1,100 to over 2,000, compared with fewer than 1,000 abortion providers, a women's rights group said in a separate court filing.

NARAL president Ryan Sigurd said in a statement after Tuesday's decision that the Supreme Court had "put the lie back on women and continued the deceptive tactics used by fake women's health centers."

California lawyers challenged by the National Institute of Family and Life Advocacy, an organization with ties to 1,000 pregnancy centers nationwide, said they were not in California. The group was represented at the Supreme Court by Alliance Defending Freedom, a Christian law firm. ADFA president Thomas G. Cooney applauded the court's decision Tuesday. He said the decision "accomplished" what he said was a "great day for pro-life pregnancy centers" and for the people.

Other state laws that regulate doctors' speech in the abortion context. In Louisiana, Texas and Wisconsin, doctors must display a sonogram and describe the fetus to a pregnant woman on a computer screen before an abortion, according to the Guttmacher Institute, which supports abortion rights. Similar laws have been blocked in Kentucky, North Carolina and Oklahoma.

**Public Notice**

U.S. Environmental Protection Agency (EPA) Conducts Third Five-Year Review of Cleanup at the San Fernando Valley, Area 1, Superfund Site in Los Angeles, CA

The U.S. Environmental Protection Agency (EPA) is conducting the 2018 Five-Year Review of the cleanup at the San Fernando Valley, Area 1, Superfund site in Los Angeles and Burbank, CA. The Five-Year Review is being conducted to determine whether the groundwater pump and treat systems are adequately protecting human health and the environment. The systems are designed to capture and contain the contaminated groundwater and prevent it from moving into clean groundwater areas. The primary contaminants of concern in the groundwater are volatile organic compounds (VOCs), including trichloroethylene (TCE) and perchloroethylene (PCE).

EPA offer cleanup logs, complete data and another manageable process called operate until 2018, 2017 Area 1 is divided into two cells, the Burbank operating cell (BOPU) and the North Hollywood operating cell (NHOC). Each cell has its own groundwater pump and treat system and cleanup plan. Both pump and treat systems and related plans will be evaluated in the Five-Year Review. The previous Five-Year Review for the SVV Area 1 found the cleanup plans for both cells are adequately protecting human health and the environment.

The SVV Area 1 site, approximately 20 square miles, was placed, ready to commence and paying indirect operating in the site from the 1960s to 1980s.

EPA invites the community to sign up now about the review process and provide input to the Agency. You may contact Judy Maravilla, Remedial Project Manager (RPM) for the SVV, at (415) 953-3306 or maravilla.judy@epa.gov, or Cheryl Hines, RPM for the SVV, at (415) 953-3300 or hines.cheryl@epa.gov.

The 2018 Five Year Review report will be completed by September 30, 2018 and available shortly after this date at the following locations and websites. The next review will be in 2023.

Burbank Public Center Library (Burbank) for Burbank, CA; Chatsworth North and South CA; and North Hollywood CA documents 110 North Vine Street West Burbank, CA 91502 (818) 258-8880	City of Los Angeles Center Library (Burbank) for Burbank, CA; Chatsworth North and South CA; and North Hollywood CA documents 600 North Hill Street Los Angeles, CA 90011 (213) 228-7216
--	--

EPA Superfund Records Center (Requestor for all documents)  
 15 Hawthorne Street, Room 3112  
 San Francisco, CA 94105  
 (415) 943-8717

San Fernando Valley Superfund website  
[www.epa.gov/svva](http://www.epa.gov/svva)

Step into a Home Equity Line of Credit

Fix the roof - Expand the kitchen  
 Build a backyard paradise - Use for emergencies

# Appendix E: Site Inspection Checklists

## North Hollywood Operable Unit (NHOU)

I. SITE INFORMATION															
<b>Site name:</b> San Fernando Valley (Area 1) Superfund Site- North Hollywood OU		<b>Date of inspection:</b> 24 January 2018													
<b>Location:</b> Los Angeles/Los Angeles County/California		<b>EPA ID:</b> CAD980894893													
<b>Agency, office, or company leading the five-year review:</b> USACE		<b>Weather/temperature:</b> Sunny, 60 degrees F													
<b>Remedy Includes:</b> (Check all that apply) <table style="width:100%; margin-left: 20px;"> <tr> <td><input type="checkbox"/> Landfill cover/containment</td> <td><input type="checkbox"/> Monitored natural attenuation</td> </tr> <tr> <td><input checked="" type="checkbox"/> Access controls</td> <td><input checked="" type="checkbox"/> Groundwater containment</td> </tr> <tr> <td><input checked="" type="checkbox"/> Institutional controls</td> <td><input type="checkbox"/> Vertical barrier walls</td> </tr> <tr> <td><input checked="" type="checkbox"/> Groundwater pump and treatment</td> <td></td> </tr> <tr> <td><input type="checkbox"/> Surface water collection and treatment</td> <td></td> </tr> <tr> <td><input type="checkbox"/> Other:</td> <td></td> </tr> </table>				<input type="checkbox"/> Landfill cover/containment	<input type="checkbox"/> Monitored natural attenuation	<input checked="" type="checkbox"/> Access controls	<input checked="" type="checkbox"/> Groundwater containment	<input checked="" type="checkbox"/> Institutional controls	<input type="checkbox"/> Vertical barrier walls	<input checked="" type="checkbox"/> Groundwater pump and treatment		<input type="checkbox"/> Surface water collection and treatment		<input type="checkbox"/> Other:	
<input type="checkbox"/> Landfill cover/containment	<input type="checkbox"/> Monitored natural attenuation														
<input checked="" type="checkbox"/> Access controls	<input checked="" type="checkbox"/> Groundwater containment														
<input checked="" type="checkbox"/> Institutional controls	<input type="checkbox"/> Vertical barrier walls														
<input checked="" type="checkbox"/> Groundwater pump and treatment															
<input type="checkbox"/> Surface water collection and treatment															
<input type="checkbox"/> Other:															
<b>Attachments:</b> <input type="checkbox"/> Inspection team roster attached <input type="checkbox"/> Site map attached															
II. INTERVIEWS (Check all that apply)															
1. O&M site manager	<u>Hector Santiago</u> Name	<u>Water Treatment Supervisor</u> Title	<u>24 January 2018</u> Date												
Interviewed <input checked="" type="checkbox"/> at site <input type="checkbox"/> at office <input type="checkbox"/> by phone    Phone no. _____ Problems, suggestions; <input type="checkbox"/> Report attached _____ _____															
2. O&M staff	<u>Gonzalo Reyes</u> Name	<u>Well Operator</u> Title	<u>24 January 2018</u> Date												
	<u>Mark Hazschuh</u> Name	<u>Pump Operator</u> Title	<u>24 January 2018</u> Date												
Interviewed <input checked="" type="checkbox"/> at site <input type="checkbox"/> at office <input type="checkbox"/> by phone Problems, suggestions; <input type="checkbox"/> -															
3. <b>Local regulatory authorities and response agencies</b> (i.e., State and Tribal offices, emergency response office, police department, office of public health or environmental health, zoning office, recorder of deeds, or other city and county offices, etc.) Fill in all that apply.															
Agency: <u>Los Angeles Department of Water and Power</u>															
Contact:	<u>Vahe Dabbaghian</u> Name	<u>Civil Engineering Associate III</u> Title	<u>24 January 2018</u> Date												
	<u>Vahe Dabbaghian</u> Name	<u>Junior Associate</u> Title	<u>24 January 2018</u> Date												

4.	<b>Other interviews</b> (optional) <input type="checkbox"/> Reports attached.
<b>III. ON-SITE DOCUMENTS &amp; RECORDS VERIFIED</b> (Check all that apply)	
1.	<b>O&amp;M Documents</b> <input checked="" type="checkbox"/> O&M manual <input checked="" type="checkbox"/> Readily available <input checked="" type="checkbox"/> Up to date <input type="checkbox"/> N/A <input type="checkbox"/> As-built drawings <input type="checkbox"/> Readily available <input type="checkbox"/> Up to date <input type="checkbox"/> N/A <input checked="" type="checkbox"/> Maintenance logs <input checked="" type="checkbox"/> Readily available <input checked="" type="checkbox"/> Up to date <input type="checkbox"/> N/A Remarks <u>As-built drawings not maintained on site, but rather at LADWP filter building.</u>
2.	<b>Site-Specific Health and Safety Plan</b> <input checked="" type="checkbox"/> Readily available <input checked="" type="checkbox"/> Up to date <input type="checkbox"/> N/A <b>Contingency plan/emergency response plan</b> <input checked="" type="checkbox"/> Readily available <input checked="" type="checkbox"/> Up to date <input type="checkbox"/> N/A Remarks <u>SSHSP is located at Sylmar office.</u>
3.	<b>O&amp;M and OSHA Training Records</b> <input checked="" type="checkbox"/> Readily available <input checked="" type="checkbox"/> Up to date <input type="checkbox"/> N/A Remarks <u>Training records not maintained on site, but rather at LADWP Sylmar facility.</u>
4.	<b>Permits and Service Agreements</b> <input checked="" type="checkbox"/> Air discharge permit <input type="checkbox"/> Readily available <input type="checkbox"/> Up to date <input type="checkbox"/> N/A <input checked="" type="checkbox"/> Effluent discharge <input type="checkbox"/> Readily available <input type="checkbox"/> Up to date <input type="checkbox"/> N/A <input type="checkbox"/> Waste disposal, POTW <input type="checkbox"/> Readily available <input type="checkbox"/> Up to date <input checked="" type="checkbox"/> N/A <input type="checkbox"/> Other permits _____ <input type="checkbox"/> Readily available <input type="checkbox"/> Up to date <input type="checkbox"/> N/A Remarks <u>Permits and Service Agreements not maintained on site, but rather at LADWP Sylmar facility.</u>
5.	<b>Gas Generation Records</b> <input type="checkbox"/> Readily available <input type="checkbox"/> Up to date <input checked="" type="checkbox"/> N/A Remarks <u>None</u>
6.	<b>Settlement Monument Records</b> <input type="checkbox"/> Readily available <input type="checkbox"/> Up to date <input checked="" type="checkbox"/> N/A Remarks <u>None</u>
7.	<b>Groundwater Monitoring Records</b> <input checked="" type="checkbox"/> Readily available <input type="checkbox"/> Up to date <input type="checkbox"/> N/A Remarks <u>LADWP provides monthly water quality reports for influent and effluent to the plant. Groundwater monitoring wells sampled by other entities.</u>
8.	<b>Leachate Extraction Records</b> <input type="checkbox"/> Readily available <input type="checkbox"/> Up to date <input checked="" type="checkbox"/> N/A Remarks <u>None</u>
9.	<b>Discharge Compliance Records</b> <input checked="" type="checkbox"/> Air <input type="checkbox"/> Readily available <input type="checkbox"/> Up to date <input type="checkbox"/> N/A <input checked="" type="checkbox"/> Water (effluent) <input type="checkbox"/> Readily available <input type="checkbox"/> Up to date <input type="checkbox"/> N/A Remarks <u>Discharge Compliance Monitoring Records provided with Quarterly Reports</u>
10.	<b>Daily Access/Security Logs</b> <input checked="" type="checkbox"/> Readily available <input checked="" type="checkbox"/> Up to date <input type="checkbox"/> N/A Remarks <u>Access and maintenance are recorded on paper and at LADWP Sylmar facility.</u>
<b>IV. O&amp;M COSTS</b>	
1.	<b>O&amp;M Organization</b> <input type="checkbox"/> State in-house <input type="checkbox"/> Contractor for State <input type="checkbox"/> PRP in-house <input type="checkbox"/> Contractor for PRP <input type="checkbox"/> federal Facility in-house <input type="checkbox"/> Contractor for federal Facility <input checked="" type="checkbox"/> Other <u>Los Angeles Department of Water and Power (LADWP)</u>
2.	<b>Unanticipated or Unusually High O&amp;M Costs During Review Period</b> Describe costs and reasons: <u>Issues with the heater for the air stripper and power supply to the plant has been a big problem that has caused shut downs, LADWP looking at improving power supply when plant is upgraded.</u>

<b>V. ACCESS AND INSTITUTIONAL CONTROLS</b> <input checked="" type="checkbox"/> Applicable <input type="checkbox"/> N/A			
<b>A. Fencing</b>			
1.	<b>Fencing damaged</b>	<input type="checkbox"/> Location shown on site map	<input checked="" type="checkbox"/> Gates secured <input type="checkbox"/> N/A
Remarks: <u>No Fencing Damage</u> ; treatment system is double fenced and fairly isolated.			
<b>B. Other Access Restrictions</b>			
1.	<b>Signs and other security measures</b>	<input type="checkbox"/> Location shown on site map	<input type="checkbox"/> N/A
Remarks <u>Security cameras on both sides of air stripper, alarms on doors that notify LADWP when door is opened.</u>			
<b>C. Institutional Controls (ICs)</b>			
1.	<b>Implementation and enforcement</b>		
	Site conditions imply ICs not properly implemented	<input type="checkbox"/> Yes <input checked="" type="checkbox"/> No	<input type="checkbox"/> N/A
	Site conditions imply ICs not being fully enforced	<input type="checkbox"/> Yes <input checked="" type="checkbox"/> No	<input type="checkbox"/> N/A
	Type of monitoring (e.g., self-reporting, drive by)	<u>N/A</u>	
	Frequency	<u>N/A</u>	
	Responsible party/agency	<u>N/A</u>	
	Reporting is up-to-date	<input type="checkbox"/> Yes <input type="checkbox"/> No	<input checked="" type="checkbox"/> N/A
	Reports are verified by the lead agency	<input type="checkbox"/> Yes <input type="checkbox"/> No	<input checked="" type="checkbox"/> N/A
	Specific requirements in deed or decision documents have been met	<input type="checkbox"/> Yes <input type="checkbox"/> No	<input checked="" type="checkbox"/> N/A
	Violations have been reported	<input type="checkbox"/> Yes <input type="checkbox"/> No	<input checked="" type="checkbox"/> N/A
	Other problems or suggestions:	<input type="checkbox"/> Report attached	
<u>An IC is not necessary since the basin has a moratorium on installation of new wells.</u>			
2.	<b>Adequacy</b>	<input checked="" type="checkbox"/> ICs are adequate	<input type="checkbox"/> ICs are inadequate <input type="checkbox"/> N/A
Remarks <u>None</u>			
<b>D. General</b>			
1.	<b>Vandalism/trespassing</b>	<input type="checkbox"/> Location shown on site map	<input checked="" type="checkbox"/> No vandalism evident
Remarks			
2.	<b>Land use changes on site</b>	<input checked="" type="checkbox"/> N/A	
Remarks <u>None</u>			
3.	<b>Land use changes off site</b>	<input checked="" type="checkbox"/> N/A	
Remarks <u>None</u>			
<b>VI. GENERAL SITE CONDITIONS</b>			
<b>A. Roads</b> <input checked="" type="checkbox"/> Applicable <input type="checkbox"/> N/A			
1.	<b>Roads damaged</b>	<input type="checkbox"/> Location shown on site map	<input checked="" type="checkbox"/> Roads adequate <input type="checkbox"/> N/A
Remarks <u>None</u>			
<b>B. Other Site Conditions</b>			
Remarks <u>None</u>			
<b>VII. LANDFILL COVERS</b> <input type="checkbox"/> Applicable <input checked="" type="checkbox"/> N/A			
<b>VIII. VERTICAL BARRIER WALLS</b> <input type="checkbox"/> Applicable <input checked="" type="checkbox"/> N/A			

<b>IX. GROUNDWATER/SURFACE WATER REMEDIES</b> <input checked="" type="checkbox"/> Applicable <input type="checkbox"/> N/A	
<b>A. Groundwater Extraction Wells, Pumps, and Pipelines</b> <input checked="" type="checkbox"/> Applicable <input type="checkbox"/> N/A	
1.	<b>Pumps, Wellhead Plumbing, and Electrical</b> <input checked="" type="checkbox"/> Good condition <input type="checkbox"/> All required wells properly operating <input type="checkbox"/> Needs Maintenance <input type="checkbox"/> N/A Remarks <u>Only visited one extraction well that was not operating due to plant shut down.</u>
2.	<b>Extraction System Pipelines, Valves, Valve Boxes, and Other Appurtenances</b> <input checked="" type="checkbox"/> Good condition <input type="checkbox"/> Needs Maintenance Remarks <u>None</u>
3.	<b>Spare Parts and Equipment</b> <input checked="" type="checkbox"/> Readily available <input type="checkbox"/> Good condition <input type="checkbox"/> Requires upgrade <input type="checkbox"/> Needs to be provided Remarks <u>Parts are stored offsite in a nearby warehouse, which was not visited during the site inspection.</u>
<b>B. Surface Water Collection Structures, Pumps, and Pipelines</b> <input type="checkbox"/> Applicable <input checked="" type="checkbox"/> N/A	
<b>C. Treatment System</b> <input checked="" type="checkbox"/> Applicable <input type="checkbox"/> N/A	
1.	<b>Treatment Train</b> (Check components that apply) <input type="checkbox"/> Metals removal <input type="checkbox"/> Oil/water separation <input type="checkbox"/> Bioremediation <input checked="" type="checkbox"/> Air stripping <input checked="" type="checkbox"/> Carbon adsorbers <input type="checkbox"/> Filters _____ <input checked="" type="checkbox"/> Additive (e.g., chelation agent, flocculent) <u>Hexametaphosphate descalant</u> <input type="checkbox"/> Others _____ <input checked="" type="checkbox"/> Good condition <input type="checkbox"/> Needs Maintenance <input checked="" type="checkbox"/> Sampling ports properly marked and functional <input checked="" type="checkbox"/> Sampling/maintenance log displayed and up to date <input checked="" type="checkbox"/> Equipment properly identified <input type="checkbox"/> Quantity of groundwater treated annually _____ <input type="checkbox"/> Quantity of surface water treated annually <u>None</u> Remarks <u>None</u>
2.	<b>Electrical Enclosures and Panels</b> (properly rated and functional) <input type="checkbox"/> N/A <input checked="" type="checkbox"/> Good condition <input type="checkbox"/> Needs Maintenance Remarks <u>The electrical system is antiquated and often requires the attention of technicians.</u>
3.	<b>Tanks, Vaults, Storage Vessels</b> <input type="checkbox"/> N/A <input checked="" type="checkbox"/> Good condition <input type="checkbox"/> Proper secondary containment <input type="checkbox"/> Needs Maintenance Remarks <u>None</u>
4.	<b>Discharge Structure and Appurtenances</b> <input type="checkbox"/> N/A <input checked="" type="checkbox"/> Good condition <input type="checkbox"/> Needs Maintenance Remarks _____
5.	<b>Treatment Building(s)</b> <input type="checkbox"/> N/A <input checked="" type="checkbox"/> Good condition (esp. roof and doorways) <input type="checkbox"/> Needs repair <input type="checkbox"/> Chemicals and equipment properly stored Remarks _____
6.	<b>Monitoring Wells</b> (pump and treatment remedy) <input type="checkbox"/> Properly secured/locked <input type="checkbox"/> Functioning <input checked="" type="checkbox"/> Routinely sampled <input type="checkbox"/> Good condition <input type="checkbox"/> All required wells located <input type="checkbox"/> Needs Maintenance <input type="checkbox"/> N/A Remarks <u>Monitoring Wells were not visited on the site inspection.</u>

<b>D. Monitoring Data</b>	
1.	Monitoring Data <input checked="" type="checkbox"/> Is routinely submitted on time <input checked="" type="checkbox"/> Is of acceptable quality
2.	Monitoring data suggests: <input type="checkbox"/> Groundwater plume is effectively contained <input type="checkbox"/> Contaminant concentrations are declining
<b>E. Monitored Natural Attenuation</b>	
1.	<b>Monitoring Wells</b> (natural attenuation remedy) <input type="checkbox"/> Properly secured/locked <input type="checkbox"/> Functioning <input type="checkbox"/> Routinely sampled <input type="checkbox"/> Good condition <input type="checkbox"/> All required wells located <input type="checkbox"/> Needs Maintenance <input type="checkbox"/> N/A Remarks <u>This is not an MNA remedy, it is a containment remedy.</u>
<b>3.X. OTHER REMEDIES</b>	
N/A	
<b>XI. OVERALL OBSERVATIONS</b>	
<b>A.</b>	<b>Implementation of the Remedy</b>
Describe issues and observations relating to whether the remedy is effective and functioning as designed. Begin with a brief statement of what the remedy is to accomplish (i.e., to contain contaminant plume, minimize infiltration and gas emission, etc.). <u>The extraction wells and treatment system need to be updated to prevent further migration of the contamination. The treatment system has not been operating since November 2017 due to issues with the wells. A new treatment system and new wells will be installed to improve the remedy. .</u>	
<b>B.</b>	<b>Adequacy of O&amp;M</b>
Describe issues and observations related to the implementation and scope of O&M procedures. In particular, discuss their relationship to the current and long-term protectiveness of the remedy. <u>The treatment system is scheduled to be update.</u>	
<b>C.</b>	<b>Early Indicators of Potential Remedy Problems</b>
Describe issues and observations such as unexpected changes in the cost or scope of O&M or a high frequency of unscheduled repairs that suggest that the protectiveness of the remedy may be compromised in the future. .	
<b>4.D.</b>	<b>Opportunities for Optimization</b>
Describe possible opportunities for optimization in monitoring tasks or the operation of the remedy. <u>The new remedial design will optimize the system. The existing extraction wells could be deepened or new extraction wells could be drilled.</u>	

## Burbank Operable Unit (BOU)

I. SITE INFORMATION													
<b>Site name:</b> San Fernando Valley (Area 1) Superfund Site- Burbank OU	<b>Date of inspection:</b> 24 January 2018												
<b>Location:</b> Burbank/Los Angeles County/California	<b>EPA ID:</b> CAD980894893												
<b>Agency, office, or company leading the five-year review:</b> USACE	<b>Weather/temperature:</b> Clear, sunny, 65 degrees F												
<b>Remedy Includes:</b> (Check all that apply) <table style="width: 100%; border: none;"><tr><td><input type="checkbox"/> Landfill cover/containment</td><td><input type="checkbox"/> Monitored natural attenuation</td></tr><tr><td><input checked="" type="checkbox"/> Access controls</td><td><input checked="" type="checkbox"/> Groundwater containment</td></tr><tr><td><input checked="" type="checkbox"/> Institutional controls</td><td><input type="checkbox"/> Vertical barrier walls</td></tr><tr><td><input checked="" type="checkbox"/> Groundwater pump and treatment</td><td></td></tr><tr><td><input type="checkbox"/> Surface water collection and treatment</td><td></td></tr><tr><td><input type="checkbox"/> Other:</td><td></td></tr></table>		<input type="checkbox"/> Landfill cover/containment	<input type="checkbox"/> Monitored natural attenuation	<input checked="" type="checkbox"/> Access controls	<input checked="" type="checkbox"/> Groundwater containment	<input checked="" type="checkbox"/> Institutional controls	<input type="checkbox"/> Vertical barrier walls	<input checked="" type="checkbox"/> Groundwater pump and treatment		<input type="checkbox"/> Surface water collection and treatment		<input type="checkbox"/> Other:	
<input type="checkbox"/> Landfill cover/containment	<input type="checkbox"/> Monitored natural attenuation												
<input checked="" type="checkbox"/> Access controls	<input checked="" type="checkbox"/> Groundwater containment												
<input checked="" type="checkbox"/> Institutional controls	<input type="checkbox"/> Vertical barrier walls												
<input checked="" type="checkbox"/> Groundwater pump and treatment													
<input type="checkbox"/> Surface water collection and treatment													
<input type="checkbox"/> Other:													
<b>Attachments:</b> <input type="checkbox"/> Inspection team roster attached <input type="checkbox"/> Site map attached													
II. INTERVIEWS (Check all that apply)													
<b>1. O&amp;M site manager</b> <u>Charles Grace</u> <u>General Manager/Plant Manager</u> <u>24 January 2018</u> Name      Title      Date Interviewed <input checked="" type="checkbox"/> at site <input type="checkbox"/> at office <input type="checkbox"/> by phone Problems, suggestions; <input type="checkbox"/> Report attached													
<b>2. O&amp;M staff</b>  <u>Richard Salazar</u> <u>Operator Supervisor</u> <u>28 January 2018</u> Name      Title      Date Interviewed <input checked="" type="checkbox"/> at site <input type="checkbox"/> at office <input type="checkbox"/> by phone Problems, suggestions; <input type="checkbox"/> Report attached													
<b>3. Local regulatory authorities and response agencies</b> (i.e., State and Tribal offices, emergency response office, police department, office of public health or environmental health, zoning office, recorder of deeds, or other city and county offices, etc.) Fill in all that apply.  Agency: <u>City of Burbank</u> Contact: <u>Albert Lopez</u> <u>EPA Project Coordinator</u> <u>28 January 2018</u> Name      Title      Date Problems; suggestions; <input type="checkbox"/> Report attached - Interviewed with other staff during site visit													
<b>4. Other interviews (optional)</b> <input type="checkbox"/> Report attached.													



<b>III. ON-SITE DOCUMENTS &amp; RECORDS VERIFIED</b> (Check all that apply)			
1.	<b>O&amp;M Documents</b>	<input checked="" type="checkbox"/> Readily available	<input checked="" type="checkbox"/> Up to date <input type="checkbox"/> N/A
	<input checked="" type="checkbox"/> O&M manual	<input checked="" type="checkbox"/> Readily available	<input checked="" type="checkbox"/> Up to date <input type="checkbox"/> N/A
	<input checked="" type="checkbox"/> As-built drawings	<input checked="" type="checkbox"/> Readily available	<input checked="" type="checkbox"/> Up to date <input type="checkbox"/> N/A
	<input checked="" type="checkbox"/> Maintenance logs	<input type="checkbox"/> Readily available	<input checked="" type="checkbox"/> Up to date <input type="checkbox"/> N/A
	Remarks: <u>Maintenance logs are maintained in an online data base called MVP.</u>		
2.	<b>Site-Specific Health and Safety Plan</b>	<input checked="" type="checkbox"/> Readily available	<input checked="" type="checkbox"/> Up to date <input type="checkbox"/> N/A
	<b>Contingency plan/emergency response plan</b>	<input checked="" type="checkbox"/> Readily available	<input checked="" type="checkbox"/> Up to date <input type="checkbox"/> N/A
	Remarks <u>There's a trifold contingency/emergency response plan in every vehicle's glovebox.</u>		
3.	<b>O&amp;M and OSHA Training Records</b>	<input checked="" type="checkbox"/> Readily available	<input checked="" type="checkbox"/> Up to date <input type="checkbox"/> N/A
	Remarks: <u>Updated monthly</u>		
4.	<b>Permits and Service Agreements</b>	<input type="checkbox"/> Readily available	<input type="checkbox"/> Up to date <input checked="" type="checkbox"/> N/A
	<input type="checkbox"/> Air discharge permit	<input type="checkbox"/> Readily available	<input type="checkbox"/> Up to date <input checked="" type="checkbox"/> N/A
	<input checked="" type="checkbox"/> Effluent discharge	<input checked="" type="checkbox"/> Readily available	<input checked="" type="checkbox"/> Up to date <input type="checkbox"/> N/A
	<input type="checkbox"/> Waste disposal, POTW	<input type="checkbox"/> Readily available	<input type="checkbox"/> Up to date <input checked="" type="checkbox"/> N/A
	<input checked="" type="checkbox"/> Other permits <u>CDPH</u>	<input checked="" type="checkbox"/> Readily available	<input checked="" type="checkbox"/> Up to date <input type="checkbox"/> N/A
	Remarks: <u>Small quantity generator for waste.</u> Water used for drinking water is regulated by CDPH and requires monthly reporting. Reporting is completed electronically. A new SCADA system was installed in 2015 to record data.		
5.	<b>Gas Generation Records</b>	<input type="checkbox"/> Readily available	<input type="checkbox"/> Up to date <input checked="" type="checkbox"/> N/A
	Remarks <u>None</u>		
6.	<b>Settlement Monument Records</b>	<input type="checkbox"/> Readily available	<input type="checkbox"/> Up to date <input checked="" type="checkbox"/> N/A
	Remarks <u>Lockheed Martin Corp maintains</u>		
7.	<b>Groundwater Monitoring Records</b>	<input type="checkbox"/> Readily available	<input type="checkbox"/> Up to date <input type="checkbox"/> N/A
	Remarks <u>Lockheed does monitoring. Tetra Tech does semi-annual reports</u>		
8.	<b>Leachate Extraction Records</b>	<input type="checkbox"/> Readily available	<input type="checkbox"/> Up to date <input checked="" type="checkbox"/> N/A
	Remarks <u>None</u>		
9.	<b>Discharge Compliance Records</b>	<input checked="" type="checkbox"/> Readily available	<input checked="" type="checkbox"/> Up to date <input type="checkbox"/> N/A
	<input checked="" type="checkbox"/> Air (quarterly)	<input checked="" type="checkbox"/> Readily available	<input checked="" type="checkbox"/> Up to date <input type="checkbox"/> N/A
	<input checked="" type="checkbox"/> Water (effluent) (monthly)	<input checked="" type="checkbox"/> Readily available	<input checked="" type="checkbox"/> Up to date <input type="checkbox"/> N/A
	Remarks <u>Provided in Monthly reports</u>		
10.	<b>Daily Access/Security Logs</b>	<input checked="" type="checkbox"/> Readily available	<input checked="" type="checkbox"/> Up to date <input type="checkbox"/> N/A
	Remarks <u>None</u>		
<b>IV. O&amp;M COSTS</b>			
1.	<b>O&amp;M Organization</b>	<input type="checkbox"/> Contractor for State	
	<input type="checkbox"/> State in-house	<input type="checkbox"/> Contractor for PRP	
	<input type="checkbox"/> PRP in-house	<input type="checkbox"/> Contractor for federal Facility	
	<input type="checkbox"/> federal Facility in-house	<input checked="" type="checkbox"/> Other <u>City of Burbank</u>	
2.	<b>O&amp;M Cost Records</b>	<input checked="" type="checkbox"/> Up to date	
	<input type="checkbox"/> Readily available	<input checked="" type="checkbox"/> Funding mechanism/agreement in place	
	Original O&M cost estimate _____		<input type="checkbox"/> Breakdown attached

3.	<b>Unanticipated or Unusually High O&amp;M Costs During Review Period</b> Describe costs and reasons: <u>None. High cost to re-build/rehab wells, but this is anticipated.</u>
<b>V. ACCESS AND INSTITUTIONAL CONTROLS</b> <input checked="" type="checkbox"/> Applicable <input type="checkbox"/> N/A	
<b>A. Fencing</b>	
1.	<b>Fencing damaged</b> <input type="checkbox"/> Location shown on site map <input checked="" type="checkbox"/> Gates secured <input type="checkbox"/> N/A Remarks <u>No damage. Fencing and gates look good.</u>
<b>B. Other Access Restrictions</b>	
1.	<b>Signs and other security measures</b> <input type="checkbox"/> Location shown on site map <input type="checkbox"/> N/A Remarks: <u>New security cameras were installed near the office.</u>
<b>C. Institutional Controls (ICs)</b>	
1.	<b>Implementation and enforcement</b> Site conditions imply ICs not properly implemented <input type="checkbox"/> Yes <input checked="" type="checkbox"/> No <input type="checkbox"/> N/A Site conditions imply ICs not being fully enforced <input type="checkbox"/> Yes <input checked="" type="checkbox"/> No <input type="checkbox"/> N/A  Type of monitoring (e.g., self-reporting, drive by) <u>N/A</u> Frequency <u>N/A</u> Responsible party/agency <u>N/A</u>  Reporting is up-to-date <input type="checkbox"/> Yes <input type="checkbox"/> No <input checked="" type="checkbox"/> N/A Reports are verified by the lead agency <input type="checkbox"/> Yes <input type="checkbox"/> No <input checked="" type="checkbox"/> N/A  Specific requirements in deed or decision documents have been met <input type="checkbox"/> Yes <input type="checkbox"/> No <input checked="" type="checkbox"/> N/A Violations have been reported <input type="checkbox"/> Yes <input checked="" type="checkbox"/> No <input type="checkbox"/> N/A Other problems or suggestions: <input type="checkbox"/> Report attached <u>There is no specific institutional control for the site however there is a decent decree that prevents new wells from being installed in the basin.</u>
2.	<b>Adequacy</b> <input checked="" type="checkbox"/> ICs are adequate <input type="checkbox"/> ICs are inadequate <input type="checkbox"/> N/A Remarks <u>None</u>
<b>D. General</b>	
1.	<b>Vandalism/trespassing</b> <input type="checkbox"/> Location shown on site map <input checked="" type="checkbox"/> No vandalism evident Remarks <u>An updated conference building and storage buildings have provided secure locations for storage.</u>
2.	<b>Land use changes on site</b> <input checked="" type="checkbox"/> N/A Remarks <u>None</u>
3.	<b>Land use changes off site</b> <input checked="" type="checkbox"/> N/A Remarks <u>None</u>
<b>VI. GENERAL SITE CONDITIONS</b>	
<b>A. Roads</b> <input checked="" type="checkbox"/> Applicable <input type="checkbox"/> N/A	
1.	<b>Roads damaged</b> <input type="checkbox"/> Location shown on site map <input checked="" type="checkbox"/> Roads adequate <input type="checkbox"/> N/A Remarks <u>None</u>
<b>B. Other Site Conditions</b>	
Remarks <u>Site looks clean and well organized. High pitch noise had been heard off site by at least one resident; sound dampening blankets have been placed over blowers and considering building a sound reduction wall near the blowers.</u>	

<b>VII. LANDFILL COVERS</b> <input type="checkbox"/> Applicable <input checked="" type="checkbox"/> N/A	
<b>VIII. VERTICAL BARRIER WALLS</b> <input type="checkbox"/> Applicable <input checked="" type="checkbox"/> N/A	
<b>IX. GROUNDWATER/SURFACE WATER REMEDIES</b> <input checked="" type="checkbox"/> Applicable <input type="checkbox"/> N/A	
<b>A. Groundwater Extraction Wells, Pumps, and Pipelines</b> <input checked="" type="checkbox"/> Applicable <input type="checkbox"/> N/A	
1.	<b>Pumps, Wellhead Plumbing, and Electrical</b> <input checked="" type="checkbox"/> Good condition <input checked="" type="checkbox"/> All required wells properly operating G Needs Maintenance G N/A Remarks: Only visited one extraction well, did not inspect all the off-site infrastructure. Currently waiting on new motor for one of the pumps and should be installed within the next couple of weeks.
2.	<b>Extraction System Pipelines, Valves, Valve Boxes, and Other Appurtenances</b> <input checked="" type="checkbox"/> Good condition <input type="checkbox"/> Needs Maintenance Remarks <u>None</u>
3.	<b>Spare Parts and Equipment</b> <input checked="" type="checkbox"/> Readily available <input checked="" type="checkbox"/> Good condition <input type="checkbox"/> Requires upgrade <input type="checkbox"/> Needs to be provided Remarks <u>None</u>
<b>B. Surface Water Collection Structures, Pumps, and Pipelines</b> <input type="checkbox"/> Applicable <input checked="" type="checkbox"/> N/A	
<b>C. Treatment System</b> <input checked="" type="checkbox"/> Applicable <input type="checkbox"/> N/A	
1.	<b>Treatment Train</b> (Check components that apply) <input type="checkbox"/> Metals removal <input type="checkbox"/> Oil/water separation <input type="checkbox"/> Bioremediation <input checked="" type="checkbox"/> Air stripping <input checked="" type="checkbox"/> Carbon adsorbers <input type="checkbox"/> Filters _____ <input checked="" type="checkbox"/> Additive (e.g., chelation agent, flocculent) <u>C150 proprietary antiscalant (NALCO)</u> <input type="checkbox"/> Others _____ <input checked="" type="checkbox"/> Good condition <input type="checkbox"/> Needs Maintenance <input checked="" type="checkbox"/> Sampling ports properly marked and functional <input checked="" type="checkbox"/> Sampling/maintenance log displayed and up to date <input checked="" type="checkbox"/> Equipment properly identified <input type="checkbox"/> Quantity of groundwater treated annually _____ <input type="checkbox"/> Quantity of surface water treated annually <u>N/A</u> Remarks <u>Treatment system looks clean and well maintained</u>
2.	<b>Electrical Enclosures and Panels</b> (properly rated and functional) <input type="checkbox"/> N/A <input checked="" type="checkbox"/> Good condition <input type="checkbox"/> Needs Maintenance Remarks <u>None</u>
3.	<b>Tanks, Vaults, Storage Vessels</b> <input type="checkbox"/> N/A <input checked="" type="checkbox"/> Good condition <input type="checkbox"/> Proper secondary containment <input type="checkbox"/> Needs Maintenance Remarks: Consider lining pipes that transfer waste to prevent pin holes.
4.	<b>Discharge Structure and Appurtenances</b> <input type="checkbox"/> N/A <input checked="" type="checkbox"/> Good condition <input type="checkbox"/> Needs Maintenance Remarks <u>None</u>
5.	<b>Treatment Building(s)</b> <input type="checkbox"/> N/A <input checked="" type="checkbox"/> Good condition (esp. roof and doorways) <input type="checkbox"/> Needs repair <input checked="" type="checkbox"/> Chemicals and equipment properly stored Remarks <u>None</u>
6.	<b>Monitoring Wells</b> (pump and treatment remedy) <input type="checkbox"/> Properly secured/locked <input type="checkbox"/> Functioning <input checked="" type="checkbox"/> Routinely sampled <input type="checkbox"/> Good condition <input type="checkbox"/> All required wells located <input type="checkbox"/> Needs Maintenance <input type="checkbox"/> N/A Remarks <u>Monitoring Wells were not visited on the Site Inspection</u>

<b>D. Monitoring Data</b>	
5.	Monitoring Data <input type="checkbox"/> Is routinely submitted on time <input checked="" type="checkbox"/> Is of acceptable quality
6.	Monitoring data suggests: <input type="checkbox"/> Groundwater plume is effectively contained <input type="checkbox"/> Contaminant concentrations are declining
<b>D. Monitored Natural Attenuation</b>	
1.	<b>Monitoring Wells</b> (natural attenuation remedy) <input type="checkbox"/> Properly secured/locked <input type="checkbox"/> Functioning <input type="checkbox"/> Routinely sampled <input type="checkbox"/> Good condition <input type="checkbox"/> All required wells located <input type="checkbox"/> Needs Maintenance <input checked="" type="checkbox"/> N/A Remarks <u>This is a containment remedy, not an MNA remedy.</u>
<b>7.X. OTHER REMEDIES</b>	
N/A	
<b>XI. OVERALL OBSERVATIONS</b>	
<b>A. Implementation of the Remedy</b>	
Describe issues and observations relating to whether the remedy is effective and functioning as designed. Begin with a brief statement of what the remedy is to accomplish (i.e., to contain contaminant plume, minimize infiltration and gas emission, etc.). <u>The remedy functions very well. Contaminants are being removed from the aquifer, but levels appear to be consistent.</u>	
<b>B. Adequacy of O&amp;M</b>	
Describe issues and observations related to the implementation and scope of O&M procedures. In particular, discuss their relationship to the current and long-term protectiveness of the remedy. <u>None</u>	
<b>C. Early Indicators of Potential Remedy Problems</b>	
Describe issues and observations such as unexpected changes in the cost or scope of O&M or a high frequency of unscheduled repairs, that suggest that the protectiveness of the remedy may be compromised in the future. <u>None</u>	
<b>8.D. Opportunities for Optimization</b>	
Describe possible opportunities for optimization in monitoring tasks or the operation of the remedy. 1) <u>A new interconnect will be built between LADWP to allow for more water to be blended and increase the efficiency of the plant. Currently the production wells that supply water to the plant have packers installed to reduce the production rate due to not having enough water to blend with.</u> 2) <u>Variable frequency drive pump may help increase energy efficiency.</u> 3) <u>Allow the use of recirculated water for the vapor phase carbon bed regeneration which would reduce the amount of water discharged to the sewer.</u>	

# Appendix F: Trip Report and Photographs from Site Inspection Visit

## Trip Report

San Fernando Valley Area 1 Superfund Site, Glendale, CA

---

### INTRODUCTION

- a. Date of Visit: January 24, 2018
- b. Location: Burbank, CA
- c. Purpose: A site visit was conducted to visually inspect and document the conditions of the remedy, the Site, and the surrounding area for inclusion into the Five-Year Review Report.
- d. Participants: *List all attendees:*

<u>NAME</u>	<u>ORGANIZATION</u>	<u>SITE</u>
Kelly Manheimer	EPA – RPM	
Rusty Harris-Bishop	EPA – RPM	
Gary Riley	EPA – RPM	
Charles Grace	Terranear PMC (TMPC) Plant Manager	BOU
Richard Salazar	Terranear PMC – Operator Supervisor	BOU
Jennifer Wehner	Terranear PMC – Data Analysis	BOU
Hector Santiago	LADWP – Water Treatment Supervisor	NHOU
Matt Qassis	LADWP – Junior Associate	NHOU
Mark Hazschuh	LADWP – Pump Operator	NHOU
Gonzolo Reyes	LADWP – Well Maintenance	NHOU
Vahe Dabbaghian	LADWP PM	NHOU
Jeffrey Weiss		USACE

### 2. SUMMARY

Site visits were completed at the North Hollywood Treatment Plant (North Hollywood Treatment Plant – North Hollywood Operable Unit [NHOU]) and Burbank Treatment Plant (BTP – Burbank Operable Unit [BOU]) on January 24, 2018 as part of the San Fernando Valley Area 1 Superfund Site (Site) Five-Year Review. The participants listed attended the Site listed next to their name. EPA and USACE personnel attended both site visits. The weather was sunny and in the 60s. The site visit at North Hollywood Treatment Plant lasted from approximately 8:00 to 9:30 a.m., and the BTP from

approximately 10:00 to 11:30 a.m. That afternoon, EPA and USACE also visited three of the extraction well locations to observe the condition of the well heads. The sections below describe the conditions at each Site and Appendix F of the Five-Year Review includes a Site Inspection Checklist completed by Jeffrey Weiss for each of the Sites.

### 3. DISCUSSION

#### *North Hollywood Treatment Plant/North Hollywood Operable Unit*

The North Hollywood Treatment Plant is not currently operating and has been shut down since November 13, 2107, due to declining water levels and maintenance issues. When the extraction wells and treatment system were operating, the treatment system had maintenance issues primarily related to an inadequate power supply to the Site, as well as inadequate spare parts supply. The treatment plant was in good condition with no obvious signs of damage or issues. The operator of the Site noted they have had problems with the inlet valve to the system not closing all the way when the system shuts down, causing a pressure buildup in the treatment system. Overall, the treatment system and extraction wells need to be updated to meet the requirements of the remedy.

#### *Burbank Treatment Plant/Burbank Operable Unit*

The BTP is operating as intended by the current remedy. The conference building and storage buildings have been updated in the last 5 years, and the method for storing contaminants removed from the treatment system has changed. They are still configuring the final method for storing the contaminants until they are picked up. The site currently blends the water from the treatment plant to meet the requirements for 1,4 dioxane and hexavalent chromium. The distribution system does not have enough capacity to accept all the water from the plant, so they are limited to 6,000 gallons per minute discharge rate. However, an interconnect with LADWP is under construction, which will provide enough capacity to discharge up to 9,000 gallons per minute, the current capacity of the treatment system. There were no signs of damage or issues with the treatment plant.

#### *Well Heads*

EPA and USACE visited three extraction wells locations within the SFV Area 1; one of the Sites was for the BTP, and the other two were for the North Hollywood Treatment Plant. The BTP well head was in good condition with no signs of damage. The two North Hollywood Treatment Plant well heads were not operational, because the treatment system was not operating. There were no signs of damage at the North Hollywood Treatment Plant well heads.

### 4. ACTIONS

USACE will incorporate information obtained from the site visit into the Five-Year Review report.

Jeffrey Weiss  
Geologist, Seattle District

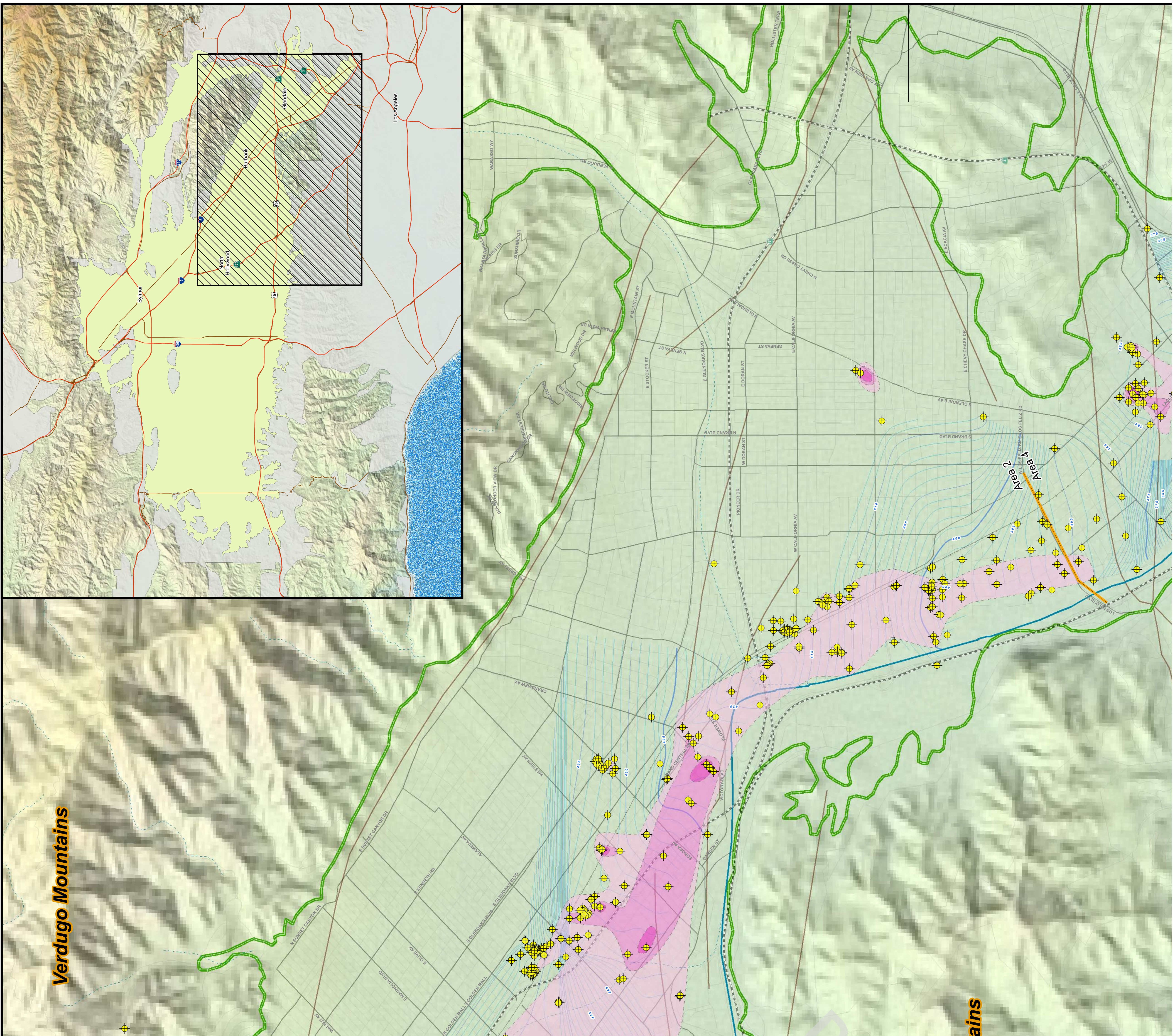

DRAFT

# APPENDIX I

## QUALIFICATIONS

DRAFT





# Jay Cudmore

## Project Manager, Due Diligence

---

### EDUCATION

- B.S. - Biology (Minor in Music), University of California, Riverside

### CERTIFICATIONS

- National Registry of Environmental Professionals - Associate Environmental Professional (AEP)
- OSHA Hazardous Waste Operations and Emergency Response Standard (HAZWOPER), 40-hour and 8-hour refresher

### SUMMARY OF PROFESSIONAL EXPERIENCE

Mr. Cudmore provides expertise in environmental project management, consulting, and due diligence services to ensure ASTM compliance and satisfaction of client requirements for Phase I Environmental Site Assessments, Environmental Transaction Screens, Regulatory Database and Historical Records Reviews for large- and small-scale industrial, commercial, multi-tenant residential, and rural properties.

### PROJECT EXPERIENCE

Project experience for Mr. Cudmore includes:

- Phase I Environmental Site Assessments (PHI ESAs)
- Limited Environmental Site Assessments (LESAs)
- Environmental Transaction Screens (ETs)
- Records Research with Risk Assessments (RSRAs)
- Regulatory Database Reviews
- Historical Records Reviews

As a Due Diligence Project Manager, Mr. Cudmore provides project management and technical expertise to ensure ASTM compliance and satisfaction of client requirements in states including California, Nevada, and Hawaii.

In addition, prior to joining the environmental consulting industry, Mr. Cudmore spent four years studying a diverse range of environmental disciplines including: environmental health, coastal ecology and conservation, conservation biology, and environmental law and policy. Additionally, Mr. Cudmore worked as an Environmental Scientist and Crew Lead during disaster response for California's wildfires.



# Abraham Serrato

## National Client Manager, Due Diligence

---

### EDUCATION

- B.S. - Chemistry, UC Davis, CA

### CERTIFICATIONS

- Certified Environmental Manager (EM2487) - NV
- 40-Hour HAZWOPER with Annual Refresher
- Asbestos Building Inspector with Annual Refresher

### SUMMARY OF PROFESSIONAL EXPERIENCE

Mr. Abraham Serrato has more than 6 years of experience in the environmental due diligence and consulting space. He has performed Phase I Environmental Site Assessments on sites ranging from new commercial developments to large industrial facilities. Additionally, he has conducted indoor air quality assessments as well as subsurface investigations at automotive repair, fueling stations, and dry-cleaning facilities.

### PROJECT EXPERIENCE

Project experience for Mr. Serrato includes:

- Phase I Environmental Site Assessments (Phase I ESAs)
- Environmental Transaction Screens (ETSs/TSAs)
- Record Search with Risk Assessments (RSRAs)
- Limited Subsurface Investigations (LSIs)
- Phase II Environmental Site Assessments (Phase II ESAs)
- Property Condition Assessments (PCAs)

Currently Mr. Serrato is a National Client Manager serving as the environmental lead responsible for managing and technical review of Phase I Site Assessments throughout the U.S.

Prior to joining AEI Consultants, Mr. Serrato conducted Phase I and Phase II ESAs/LSIs, throughout the country. He has experience developing scopes of work, sample collection, interpretation of analytical results, and working with regulatory agencies.

APPENDIX J  
COMMONLY USED ACRONYMS & ABBREVIATIONS

DRAFT

## UNITS

<b>µg/L</b>	Micrograms per Liter	<b>pCi/L</b>	PicoCuries per Liter
<b>mg/kg</b>	Milligrams per Kilogram	<b>ppb</b>	Parts per Billion
<b>mg/L</b>	Milligrams per Liter	<b>ppm</b>	Parts per Million

## ABBREVIATIONS AND ACRONYMS

<b>ACM</b>	Asbestos-Containing Material	<b>NESHAP</b>	National Emission Standards for Hazardous Air Pollutants
<b>ADJ</b>	Adjacent site	<b>NFA</b>	No Further Action
<b>AEI</b>	AEI Consultants	<b>NFRAP</b>	No Further Remedial Action Planned
<b>AHERA</b>	Asbestos Hazard Emergency Response Act	<b>NLR</b>	No Longer Reporting
<b>APN</b>	Assessor's Parcel Number	<b>NOV</b>	Notice of Violation
<b>AST</b>	Aboveground Storage Tank	<b>NPL</b>	National Priorities List
<b>AUL</b>	Activity and Use Limitation	<b>O&amp;M</b>	Operations and Maintenance
<b>bgs</b>	Below Ground Surface	<b>OEC</b>	Other Environmental Considerations
<b>BTEX</b>	Benzene, Toluene, Ethylbenzene, and Xylenes	<b>OSHA</b>	Occupational Safety and Health Administration
<b>CERCLA</b>	Comprehensive Environmental Response Compensation and Liability Act	<b>PCB</b>	Polychlorinated Biphenyl
<b>CERCLIS</b>	Comprehensive Environmental Response Compensation and Liability Information System	<b>PCE, PERC</b>	Perchloroethylene, Tetrachloroethylene, Tetrachloroethene
<b>CESQGs</b>	Conditionally Exempt Small Quantity Generators	<b>RCRA</b>	Resource Conservation and Recovery Act
<b>COC</b>	Contaminant of Concern	<b>REC</b>	Recognized Environmental Condition
<b>CREC</b>	Controlled Recognized Environmental Condition	<b>RP</b>	Responsible Party
<b>EC</b>	Engineering Controls	<b>SDS</b>	Safety Data Sheet
<b>EDR</b>	Environmental Data Resources, Inc.	<b>SEMS</b>	Superfund Enterprise Management System
<b>EPA</b>	Environmental Protection Agency	<b>SF</b>	Square Footage/Square Feet
<b>ERIS</b>	Environmental Risk Information Services	<b>SP</b>	Subject Property
<b>ERNS</b>	Emergency Response Notification System	<b>SQG</b>	Small Quantity Generator
<b>ESA</b>	Environmental Site Assessment	<b>SWLF</b>	Solid Waste Landfill
<b>GPR</b>	Ground-Penetrating Radar	<b>SVOC</b>	Semi-Volatile Organic Compound
<b>HREC</b>	Historical Recognized Environmental Condition	<b>TCE</b>	Trichloroethylene, Trichloroethene
<b>HVAC</b>	Heating, Ventilation and Air Conditioning	<b>TPH</b>	Total Petroleum Hydrocarbons
<b>HWS</b>	Hazardous Waste Site	<b>TPHd</b>	Total Petroleum Hydrocarbons (diesel range)
<b>IC</b>	Institutional Controls	<b>TPHg</b>	Total Petroleum Hydrocarbons (gasoline range)
<b>LBP</b>	Lead-Based Paint	<b>TPHo</b>	Total Petroleum Hydrocarbons (oil range)
<b>LCP</b>	Lead-Containing Paint	<b>TRPH</b>	Total Recoverable Petroleum Hydrocarbons
<b>LLP</b>	Landowner Liability Protection	<b>TSDF</b>	Treatment, Storage, and Disposal Facility
<b>LQG</b>	Large Quantity Generator	<b>USDA</b>	United States Department of Agriculture
<b>LUST</b>	Leaking Underground Storage Tank	<b>USGS</b>	United States Geological Survey
<b>MCL</b>	Maximum Contaminant Level	<b>UST</b>	Underground Storage Tank
<b>MTBE</b>	Methyl Tertiary Butyl Ether	<b>VCP</b>	Voluntary Cleanup Program
<b>ND</b>	None Detected	<b>VOC</b>	Volatile Organic Compound