

**B1** **BUILDING**  
**2501 W. OLIVE AVENUE**  
**1 STORY METAL BUILDING**  
**BUILDING HEIGHT = 12'±**  
**BUILDING AREA = 544 S.F.±**

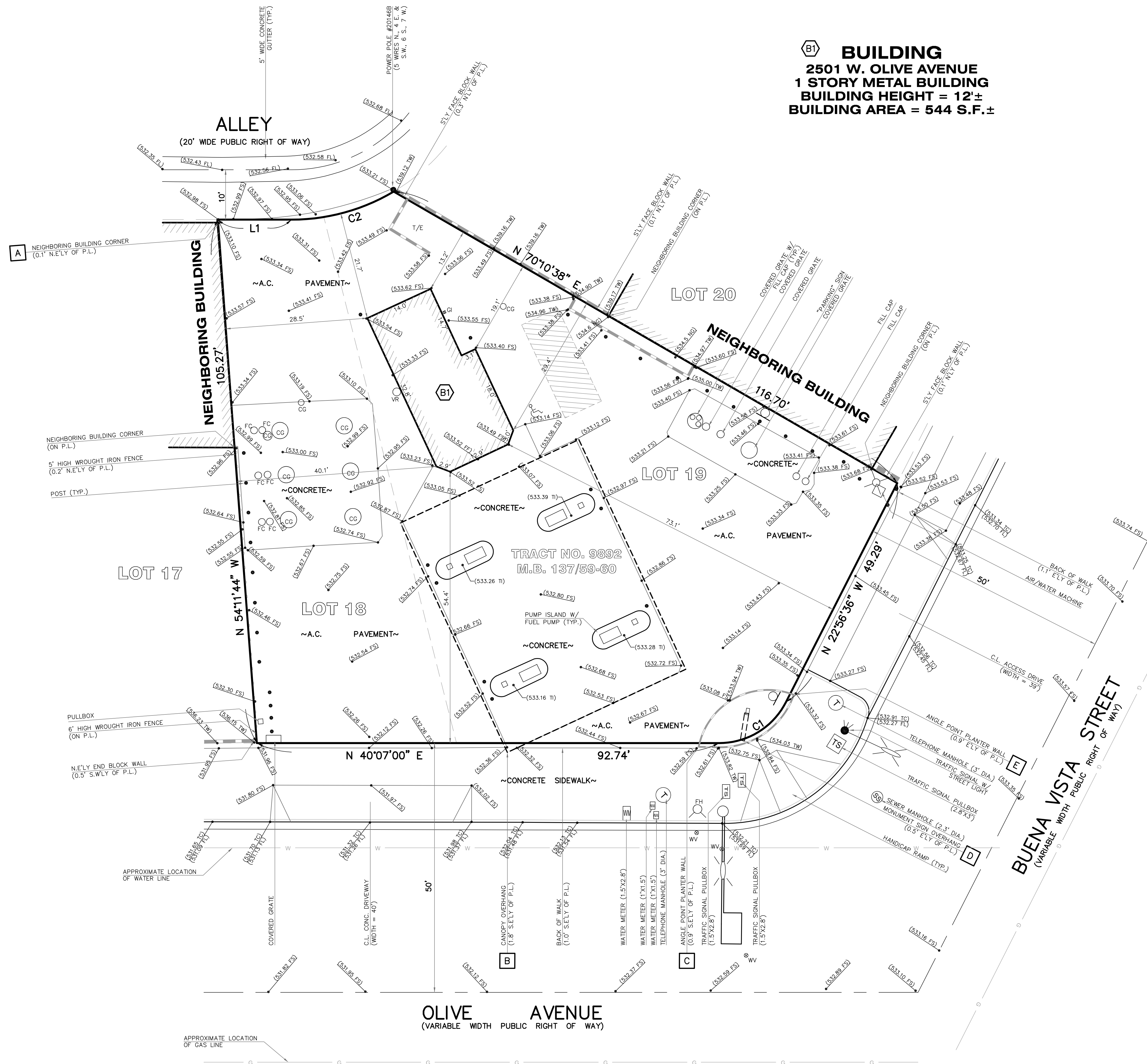

**LEGEND**

N.	---	NORTH
S.	---	SOUTH
E.	---	EAST
W.	---	WEST
TYP.	---	TYPICAL
DIA.	---	DIAMETER
P.L.	---	PROPERTY LINE
NO.	---	NUMBER
A.C.	---	ASPHALT CONCRETE RECORD
M.	---	MEASURED
C.L.	---	CENTER LINE
P.O.B.	---	POINT OF BEGINNING
CONC.	---	CONCRETE
FD.	---	FOUND
W.	---	WITH
E'LY	---	EASTERLY
W'LY	---	WESTERLY
L/A	---	LANDSCAPED AREA
FC	---	FILL CAP
CG	---	COVERED GRATE
WV	---	WATER VALVE
FH	---	FIRE HYDRANT
GI	---	GRATE INLET
VR	---	VENT RISER
T/E	---	TRASH ENCLOSURE
FS	---	FINISHED SURFACE
FF	---	FINISHED FLOOR
FL	---	FLOW LINE
TC	---	TOP OF CURB
NG	---	NATURAL GROUND
TI	---	TOP OF ISLAND
TW	---	TOP OF WALL
(Tree symbol)	---	TREE
(Traffic signal symbol)	---	TRAFFIC SIGNAL W/ STREET LIGHT
(Manhole symbol)	---	TELEPHONE MANHOLE
(Manhole symbol)	---	SEWER MANHOLE
(Manhole symbol)	---	STORM DRAIN MANHOLE
(Sign symbol)	---	SIGN
(Centerline symbol)	---	CENTERLINE SYMBOL
(Traffic signal symbol)	---	TRAFFIC SIGNAL

# EXISTING SITE PLAN

- STATEMENT OF ENCROACHMENTS:**  
 \* THIS IS A LISTING OF OBSERVED IMPROVEMENTS THAT CROSS PROPERTY LINES. STATEMENT OF OWNERSHIP OR POSSESSION IS NOT THE INTENT OF THIS LISTING.
- A** - NEIGHBORING BUILDING CORNER LIES 0.1' NORTHEASTERLY OF PROPERTY LINE.
  - B** - CANOPY OVERHANG LIES 1.8' SOUTHEASTERLY OF PROPERTY LINE.
  - C** - ANGLE POINT PLANTER WALL LIES 0.9' SOUTHEASTERLY OF PROPERTY LINE.
  - D** - MONUMENT SIGN OVERHANG LIES 0.5' EASTERLY OF PROPERTY LINE.
  - E** - ANGLE POINT PLANTER WALL LIES 0.9' EASTERLY OF PROPERTY LINE.

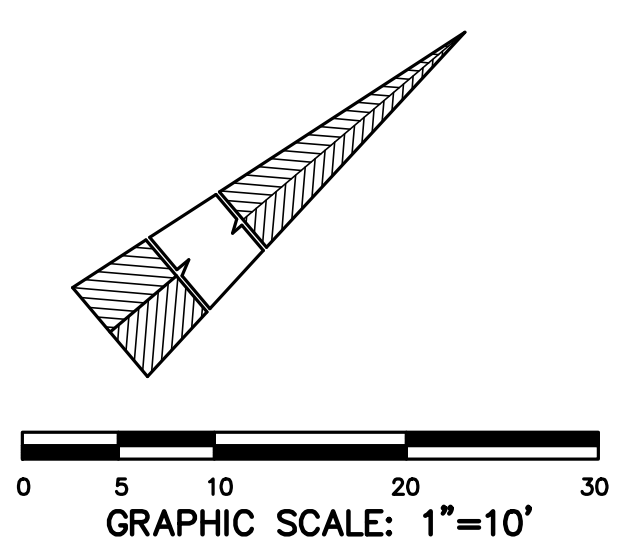

**BENCH MARK:**  
 CITY OF BURBANK BM #1305-1  
 2-1/2" BRASS CAP STAMPED CITY OF BURBANK BM 1305-1 AT THE NORTHEAST QUADRANT OF THE INTERSECTION OF OAK STREET AND FREDERIC STREET, ABOUT 22 FEET NORTH OF THE CENTERLINE OF OAK STREET AND ABOUT 42.5 FEET EAST OF THE CENTERLINE OF FREDERIC STREET, SET IN THE TOP NORTHEAST CORNER OF AN 11X4 FOOT CATCH BASIN ON THE NORTH SIDE OF OAK STREET AND ABOUT 14 FEET EASTERLY OF UTILITY POLE #218048.  
 ELEVATION = 532.977 (NAVD 88)

LINE	BEARING	DISTANCE
L1	N 40°07'00" E	14.90'

CURVE	DELTA	ANGLE	RADIUS	ARC LENGTH
C1	63°03'36"		15.00'	16.51'
C2	30°45'35"		40.00'	21.47'

THIS DRAWING MAY NOT BE USED FOR CONSTRUCTION WITHOUT THE ABOVE APPROVALS NOR WITHOUT THE REQUIRED PERMITS BEING OBTAINED.

NO.	REVISIONS	DESCRIPTION	DATE	APP'D

PROJECT ENGINEER:  
**O.K.O. ENGINEERING INC.**  
 CIVIL ENGINEERS/SURVEYORS/STRUCTURAL/ & CAD SPECIALISTS  
 23671 BIRCHER DRIVE  
 LAKE FOREST, CALIFORNIA 92630  
**949/597-3577**  
 FAX 949/597-3579

DATE: 9/20/17  
 SCALE: 1"=10'  
 DRAWN: C.A.  
 CHECKED: M.F.

SHEET TITLE: ALTA/NSPS LAND TITLE SURVEY  
 SITE: **G & M OIL #75**  
 2501 W. OLIVE AVENUE  
 BURBANK, CALIFORNIA

SHEET NO. **2** OF **2**

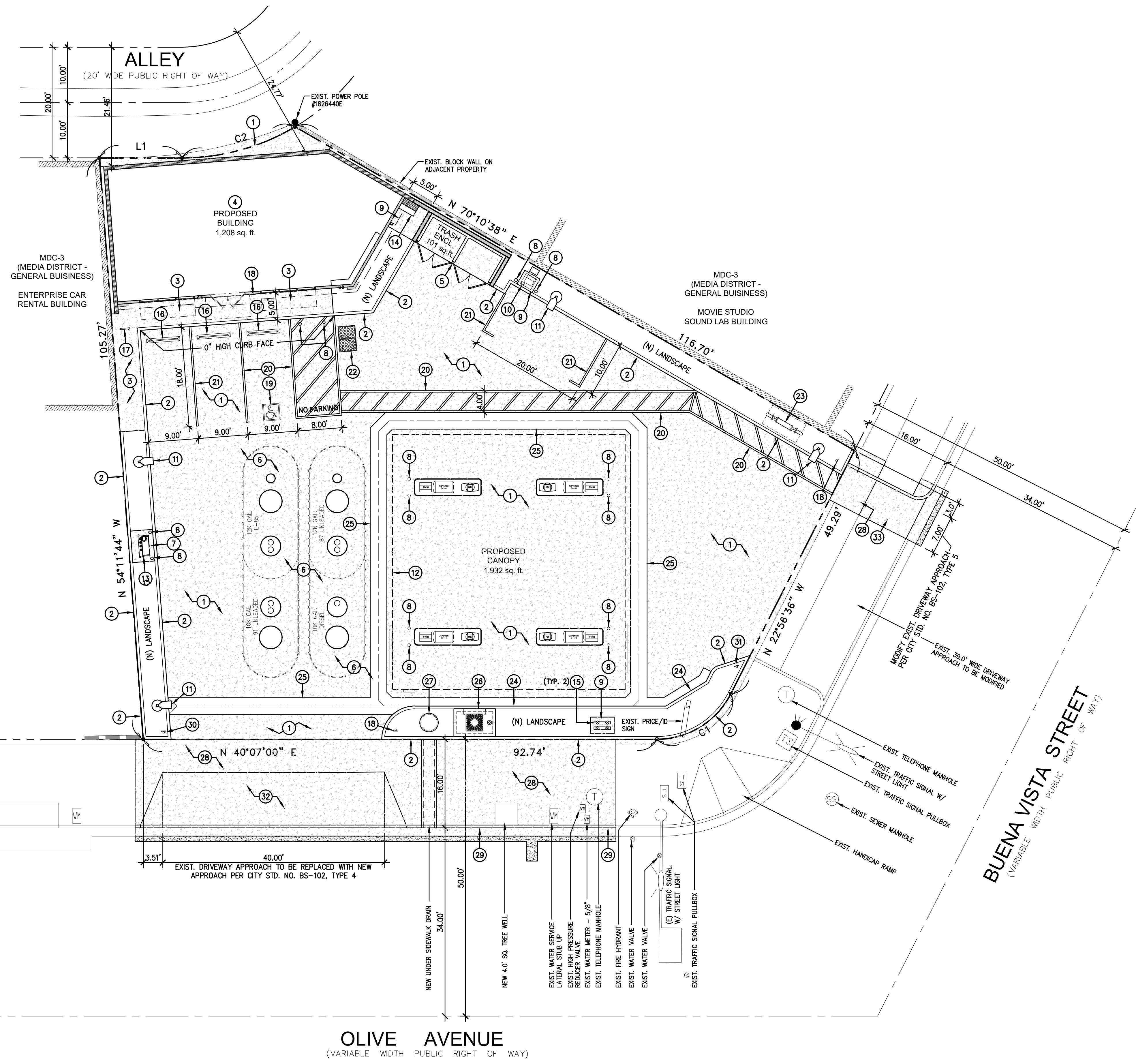
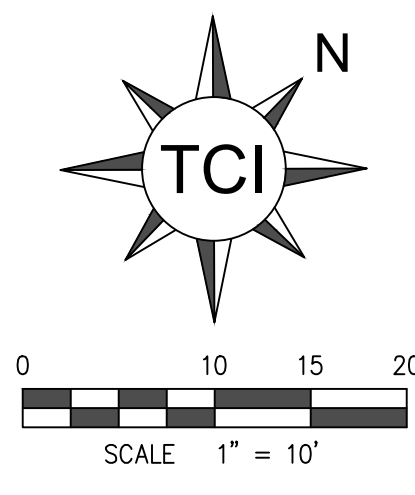

LINE	BEARING	DISTANCE
L1	N 40°07'00" E	14.90'

CURVE	DELTA ANGLE	RADIUS	ARC LENGTH
C1	63°03'36"	15.00'	16.51'
C2	30°43'33"	40.00'	21.47'

**KEY NOTES:**

- | ITEM NO. | QTY.  | UNITS: | DESCRIPTION:  |
|----------|-------|--------|---|
| 1        | 6,035 | S.F.   | NEW 6" THICK CONCRETE DRIVE SLAB.   |
| 2        | 371   | L.F.   | NEW 6" HIGH CONCRETE CURB.  |
| 3        | 259   | S.F.   | NEW 4" THICK CONCRETE SIDEWALK.   |
| 4        | 1,208 | S.F.   | NEW CONVENIENCE STORE STRUCTURE.  |
| 5        | 1     | EA.    | NEW TRASH ENCLOSURE WITH ROOF STRUCTURE.  |
| 6        | 1,155 | S.F.   | NEW 8" THICK CONCRETE TANK SLAB.  |
| 7        | 16    | S.F.   | NEW 10" THICK CONCRETE PAD.   |
| 8        | 14    | EA.    | NEW 6" DIA. PROTECTIVE BARRIER POST.  |
| 9        | 40    | S.F.   | NEW 4" THICK CONCRETE SLAB.   |
| 10       | 1     | EA.    | NEW AIR AND WATER UNIT.   |
| 11       | 4     | EA.    | NEW AREA LIGHT FIXTURE AND POLE.  |
| 12       | 1,932 | S.F.   | NEW RETAIL GAS OVERHEAD CANOPY STRUCTURE.   |
| 13       | 1     | EA.    | NEW VENT CONTAINMENT SUMP AND RACK SYSTEM.  |
| 14       | 1     | EA.    | NEW MAIN SERVICE SWITCHBOARD "MSB". DOOR SWING SHALL BE TO THE RIGHT TOWARDS TRASH ENCLOSURE.                     |
| 15       | 2     | EA.    | NEW BACKFLOW PREVENTER DEVICE WITH ENCLOSURE FOR DOMESTIC AND LANDSCAPE IRRIGATION.                               |
| 16       | 4     | EA.    | NEW 4'-0" LONG CONCRETE WHEEL STOP.   |
| 17       | 1     | EA.    | NEW THREE BIKE LOOP STYLE RACK.   |
| 18       | 3     | EA.    | NEW ACCESSIBLE PARKING SIGN.  |
| 19       | 1     | EA.    | NEW ACCESSIBLE PARKING STALL SYMBOL.  |
| 20       | 1     | EA.    | NEW ACCESSIBLE PARKING STALL STRIPING AND ADJACENT AISLE STRIPING, PAINTED BLUE.                                  |
| 21       | LOT   | EA.    | NEW 4" WIDE PARKING STALL STRIPING, PAINTED WHITE PER CITY STANDARDS.   |
| 22       | 1     | EA.    | NEW 100 GAL. GREASE INTERCEPTOR WITH TRAFFIC RATED COVER.   |
| 23       | 1     | EA.    | NEW 4" ABOVE GRADE FIRE SERVICE DOUBLE CHECK DETECTOR ASSEMBLY WITH 2 WAY FDC (UNDER SEPARATE PERMIT AND REVIEW). |
| 24       | 56    | L.F.   | NEW 6" HIGH CONCRETE CURB AND 18" GUTTER.   |
| 25       | 150   | L.F.   | NEW 3'-0" WIDE CONCRETE V-GUTTER.   |
| 26       | 1     | EA.    | NEW 4'x6.5' CONTECH FILTERRA VAULT WITH 4'-0" CURB INLET.   |
| 27       | 1     | EA.    | NEW SUMP BASIN & PUMP WITH LID.   |
| 28       | 990   | S.F.   | NEW CONCRETE SIDEWALK IN PUBLIC RIGHT-OF-WAY PER APWA STD. PLAN NO. 112-2.  |
| 29       | 39    | L.F.   | NEW 8" HIGH CONCRETE CURB AND GUTTER IN PUBLIC RIGHT-OF-WAY PER APWA STD. PLAN NO. 120-2, TYPE A2-8.              |
| 30       | 1     | EA.    | NEW 30"x36" R3-5(R) "RIGHT TURN ONLY" SIGN.   |
| 31       | 1     | EA.    | NEW 24"x24" R3-2 "NO LEFT TURN" SIGN.   |
| 32       | 517   | S.F.   | NEW DRIVEWAY APPROACH IN PUBLIC RIGHT-OF-WAY PER CITY OF BURBANK CITY STD. PLAN NO. BS-102, TYPE 4.               |
| 33       | 95    | S.F.   | MODIFY DRIVEWAY APPROACH IN PUBLIC RIGHT-OF-WAY PER CITY OF BURBANK CITY STD. PLAN NO. BS-102, TYPE 5.            |

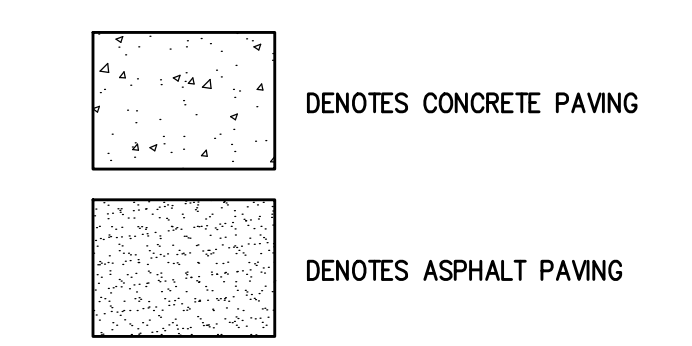

**CITY NOTES:**

- NO PART OF ALLEY SHALL BE USED FOR STORAGE.
- UNLESS SCREENING IS PROVIDED, THE BUSINESS IS NOT PERMITTED TO USE THE SPACE BETWEEN THE REAR FACADE AND THE REAR PROPERTY LINE FOR STORAGE.

<p>DRAWN BY: A.J.</p> <p>DATE: 11.17.17</p> <p>SCALE: 1" = 10'</p> <p>PLOT: T-1</p> <p>REF: GMTS-STL1.0</p> <p>FILE: 011E-5024</p>	<p>NOTICE</p> <p>This drawing and all information therein is the property of Travis Companies, Inc. and shall not be copied or used except for the purpose for which it is expressly furnished. This drawing and any complete shall be returned to the owner upon demand.</p>	<p>PREPARED FOR:</p> <p><b>G&amp;M Oil Company, Inc.</b></p> <p>16888 A Lane Huntington Beach California, 92647-4831 (714) 375-4700</p>	<p>PREPARED BY:</p> <p><b>Travis Companies, Inc.</b></p> <p>4420 E. Marabona Ave., Suite F, Anaheim, CA 92807 Tel: (714) 693-9388 Fax: (714) 693-9333 © Travis Companies, Inc. 2024. All Rights Reserved.</p>
<p><b>PROPOSED SITE PLAN</b></p> <p><b>G&amp;M OIL COMPANY FACILITY No.: 75</b></p> <p><b>2501 W. OLIVE AVENUE</b></p> <p><b>BURBANK, CA 91505</b></p>			
<p>DRAWING NUMBER</p> <p><b>ST1.0</b></p>			

DRAWN BY: A.J.  
 DATE: 11.17.17  
 SCALE: AS NOTED  
 PLOT: 1:1  
 REF: GMTS-ST2.0  
 FILE: 01E-5024

**NOTICE**  
 This drawing and all information therein is the property of Travis Companies, Inc. and shall not be copied or used except for the purpose for which it is expressly furnished. This drawing and any complete shall be returned to the owner upon demand.

**PREPARED FOR:**  
 G&M Oil Company, Inc.  
 16888 A Lane  
 Huntington Beach  
 California, 92647-4831  
 (714) 375-4700

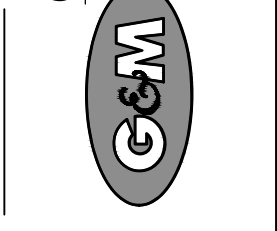

**PREPARED BY:**  
 Travis Companies, Inc.  
 4420 E. Miraloma Ave., Suite F, Anaheim, CA 92807  
 Tel: (714) 893-8388 Fax: (714) 893-8333  
 © Travis Companies, Inc. 2024. All Rights Reserved.

NO.	REVISION	DATE

**PROPOSED TRASH ENCLOSURE**  
 G&M OIL COMPANY FACILITY No.: 75  
 2501 W. OLIVE AVENUE  
 BURBANK, CA 91505

DRAWING NUMBER  
**ST2.0**

1/15/2024

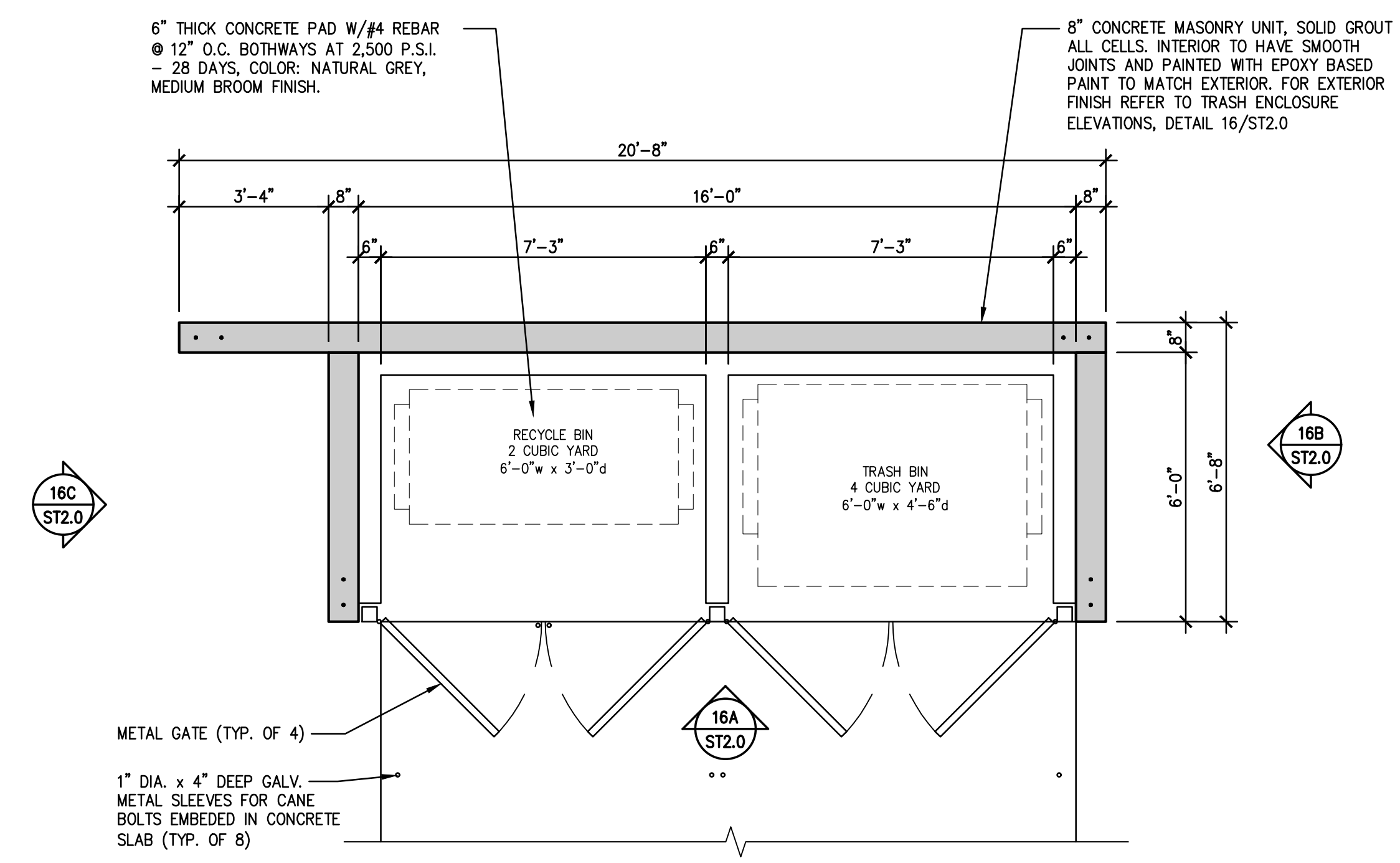
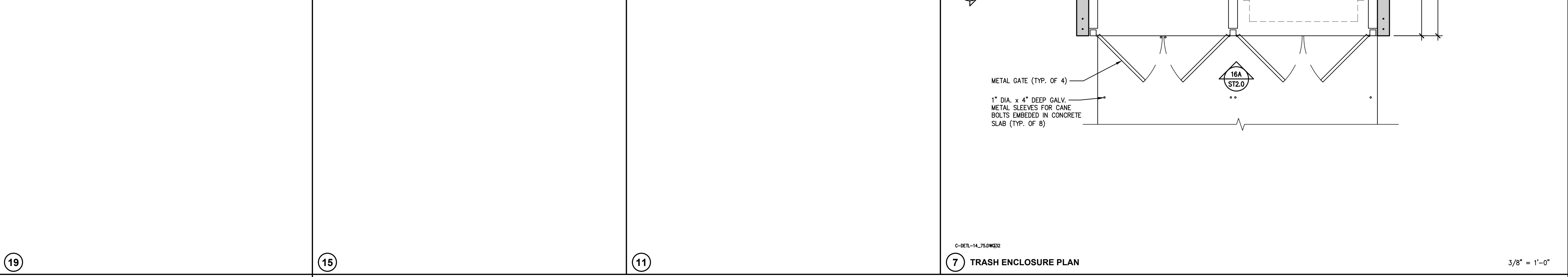
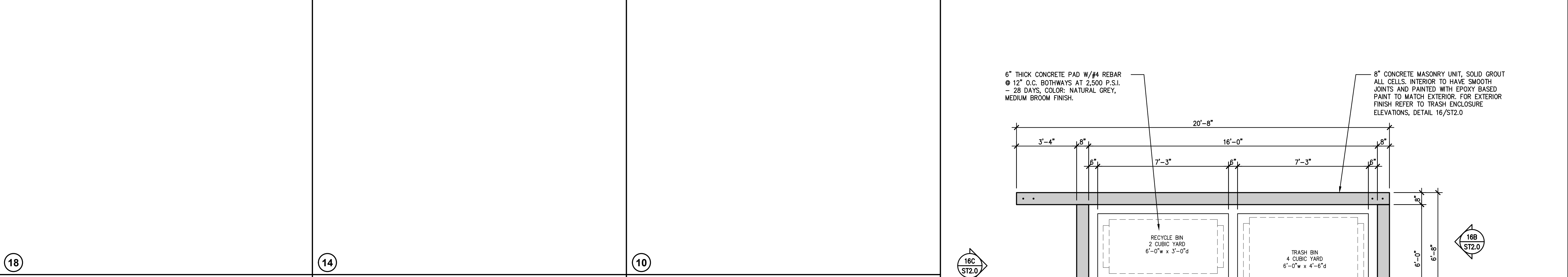
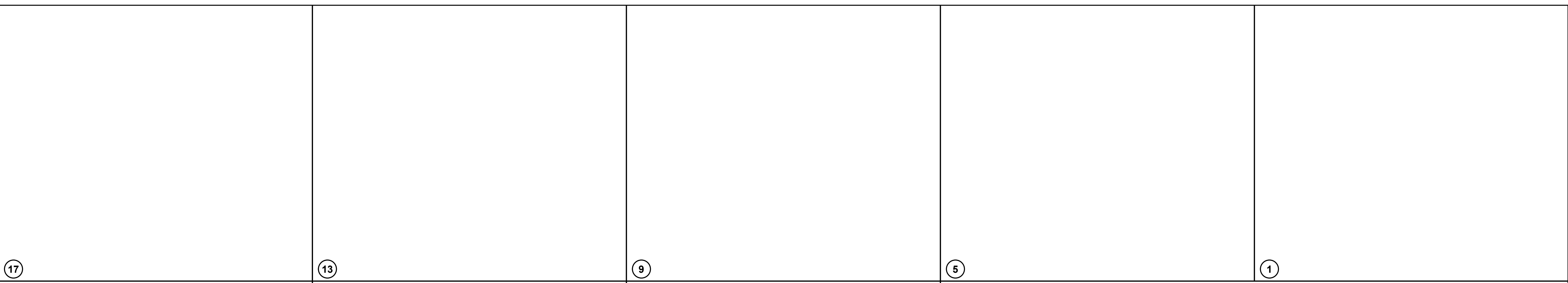

C-DETL-14\_75.DWG32

**7 TRASH ENCLOSURE PLAN**

3/8" = 1'-0"

**EXTERIOR FINISH SCHEDULE**

QTY	MATERIAL/FINISH
A	COLOR
09	STACKED STONE VENEER
13	EXTERIOR CEMENT PLASTER OVER CMU BLOCK FINISH: 20/30 FINE SAND FINISH
10	WATERTABLE/SILL
20	8"x8"x16" CMU BLOCK - SMOOTH FACE
21	2"x8"x16" CMU BLOCK CAP - SMOOTH FACE
22	METAL ROOF STRUCTURE
23	SOLID METAL GATES
<b>COLOR:</b>	
A	DUNN EDWARDS: #DE6128 - "SAND DUNE"
B	DUNN EDWARDS: #DE6130 - "WOODEN ACRE"
C	DUNN EDWARDS: #DEA161 - "WILD MUSTANG"
J	MANUFACTURER: ELDORADO STONE STYLE: STACKED STONE COLOR: "CAST AWAY"
J	MANUFACTURER: ELDORADO STONE STYLE: CHISELED EDGE SILL COLOR: "EARTH"

C-DETL-50\_75.DWG32

**NOTES:**  
 FOR PLAN VIEW OF TRASH ENCLOSURE SEE DETAIL 6/ST2.0

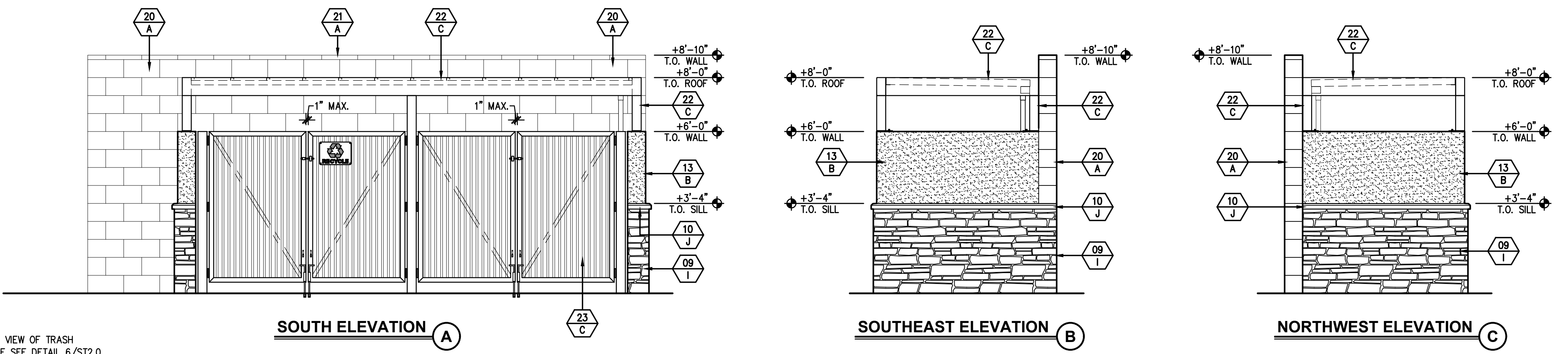

**16 TRASH ENCLOSURE ELEVATIONS**

3/8" = 1'-0"

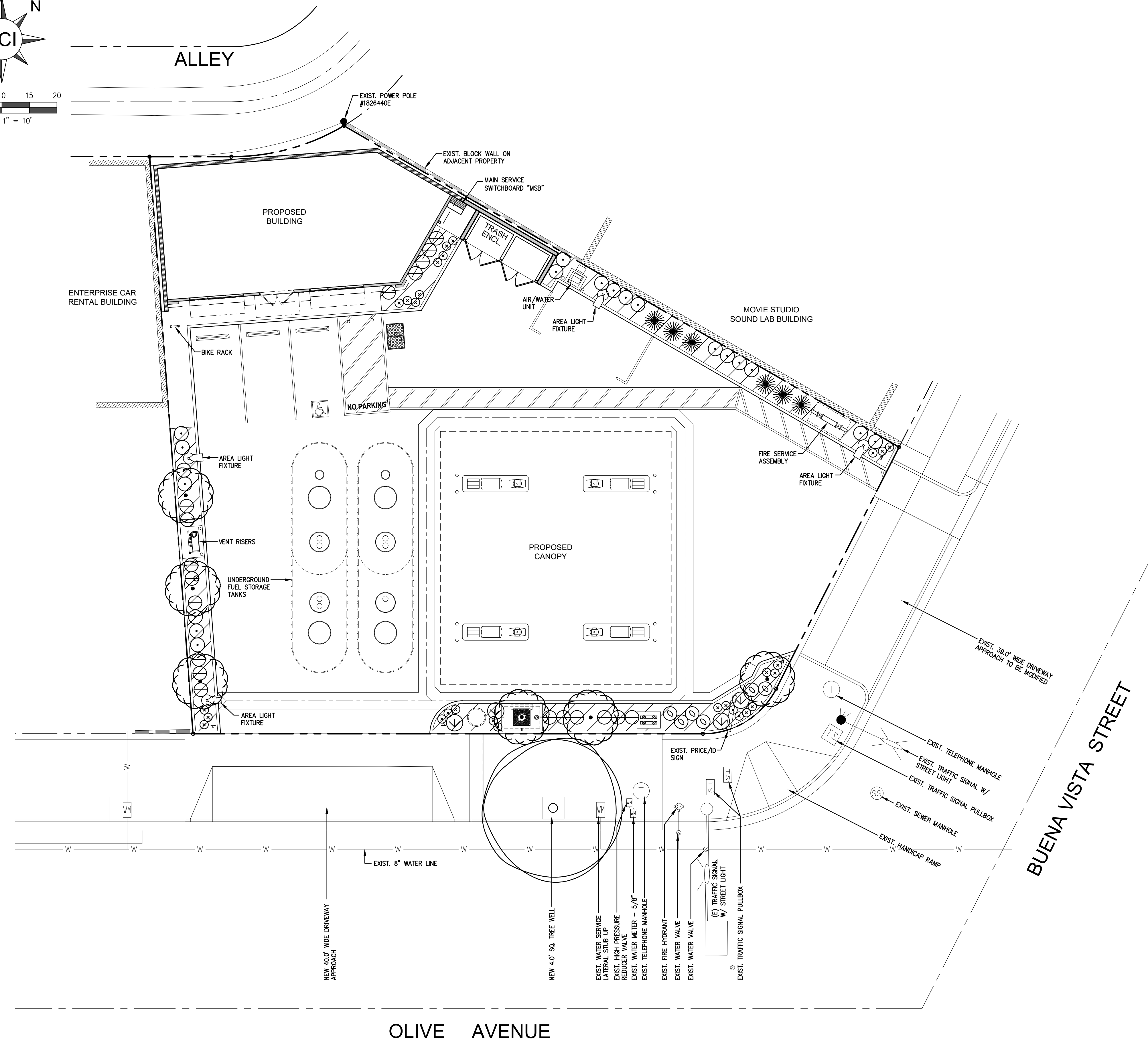
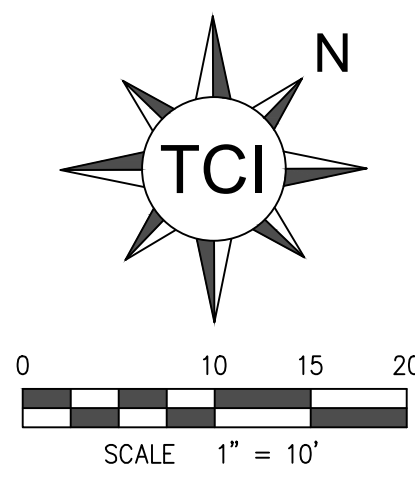

**PROPOSED PLANT LEGEND**

SYMBOL	BOTANICAL NAME COMMON NAME	QTY.	CONTAINER SIZE MATURE H X W	WATER USE COMMENTS
	TREES:			
	CUPRESSUS S. 'STRICTA' ITALIAN CYPRESS	6	15 GALLON 40" x 42"	LOW
	CUPANIOPSIS ANCARDIOIDES CARROT WOOD	1	24" BOX 30" x 25"	MODERATE
	MAGNOLIA G. 'LITTLE GEM' COMPACT SOUTHERN MAGNOLIA	6	36" BOX 20" x 10"	MODERATE
	SHRUBS:			
	CALLISTEMON 'LITTLE JOHN' COMPACT BOTTLEBRUSH	19	5 GALLON 36" x 30"	LOW
	ELAEAGNUS P. 'FRUITLANDI' SILVERBERRY	19	5 GALLON 5" x 30"	LOW
	ANIGOZANTHOS 'HARMONY' KANGAROO PAW	28	1 GALLON 18" x 18"	LOW
	PHORMIUM T. 'AMAZING RED' NEW ZEALAND FLAX	4	5 GALLON 36" x 36"	MODERATE
	ROSA 'FLOWER CARPET RED' PROSTRATE ROSE	6	5 GALLON 24" x 30"	MODERATE
	GROUNDCOVERS:			
	DYMONDIA MARGARETAE DYMONDIA		FLATS 12" O.C.	LOW

NOTE:  
ROOT BARRIERS ARE REQUIRED WHEN TREE IS WITHIN 5' OF PAVING/CURB.

ALL SHRUB AND GROUND COVER AREAS TO RECEIVE A MIN. 3" DEEP LAYER OF MEDIUM GRIND BARK MULCH.

IRRIGATION WILL BE BY DRILINE WITH A WEATHER BASED AUTOMATIC CONTROLLER.

MAXIMUM APPLIED WATER ALLOWANCE  
(47.5)(0.62)(0.45 x 845) = 11,198.4 GPY

TOTAL LANDSCAPE AREA 845 SQ.FT.

DRAWN BY: A.J.  
DATE: 11.17.17  
SCALE: 1" = 10.0'  
PLOT: L1  
REF: G0254.L0  
FILE: 01E-5024

NOTICE  
This drawing and all information therein is the property of Travis G&M Oil Company, Inc. and shall not be copied or used except for the purpose for which it is expressly furnished. This drawing and any complete shall be returned to the owner upon demand.

G&M Oil Company, Inc.  
16888 A Lane  
Huntington Beach  
California, 92647-4831  
(714) 375-4700

PREPARED BY:  
**THOMAS H. KOCH**  
LANDSCAPE ARCHITECT  
2442 Emeryway Way  
Burbank, CA 91505  
(818) 344-1500  
thk@tcn.net

REVISION

NO.	DATE	DESCRIPTION
1		
2		
3		
4		
5		

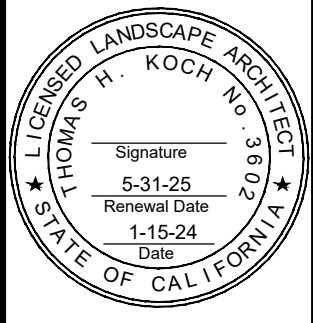

**CONCEPTUAL LANDSCAPE PLAN**  
G&M OIL COMPANY FACILITY No.: 75  
2501 W. OLIVE AVENUE  
BURBANK, CA 91505

DRAWING NUMBER  
**L1.0**

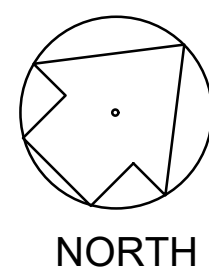

DRAWN BY: A.J.  
 DATE: 11.17.17  
 SCALE: 3/8" = 1'-0"  
 PLOT: 1:1  
 REF: GM75-AL3  
 FILE: 01E-5024

**NOTICE**  
 This drawing and all information therein is the property of Travis Companies, Inc. and shall not be copied or used except for the purpose for which it is expressly furnished. This drawing and any complete shall be returned to the owner upon demand.

**PREPARED FOR:**  
 G&M Oil Company, Inc.  
 16888 A Lane  
 Huntington Beach  
 California, 92647-4831  
 (714) 375-4700

**PREPARED BY:**  
 Travis Companies, Inc.  
 4420 E. Marabona Ave. Suite F, Anaheim, CA 92807  
 Tel: (714) 693-9388 Fax: (714) 693-9333  
 © Travis Companies, Inc. 2024 All Rights Reserved

NO.	REVISION	DATE

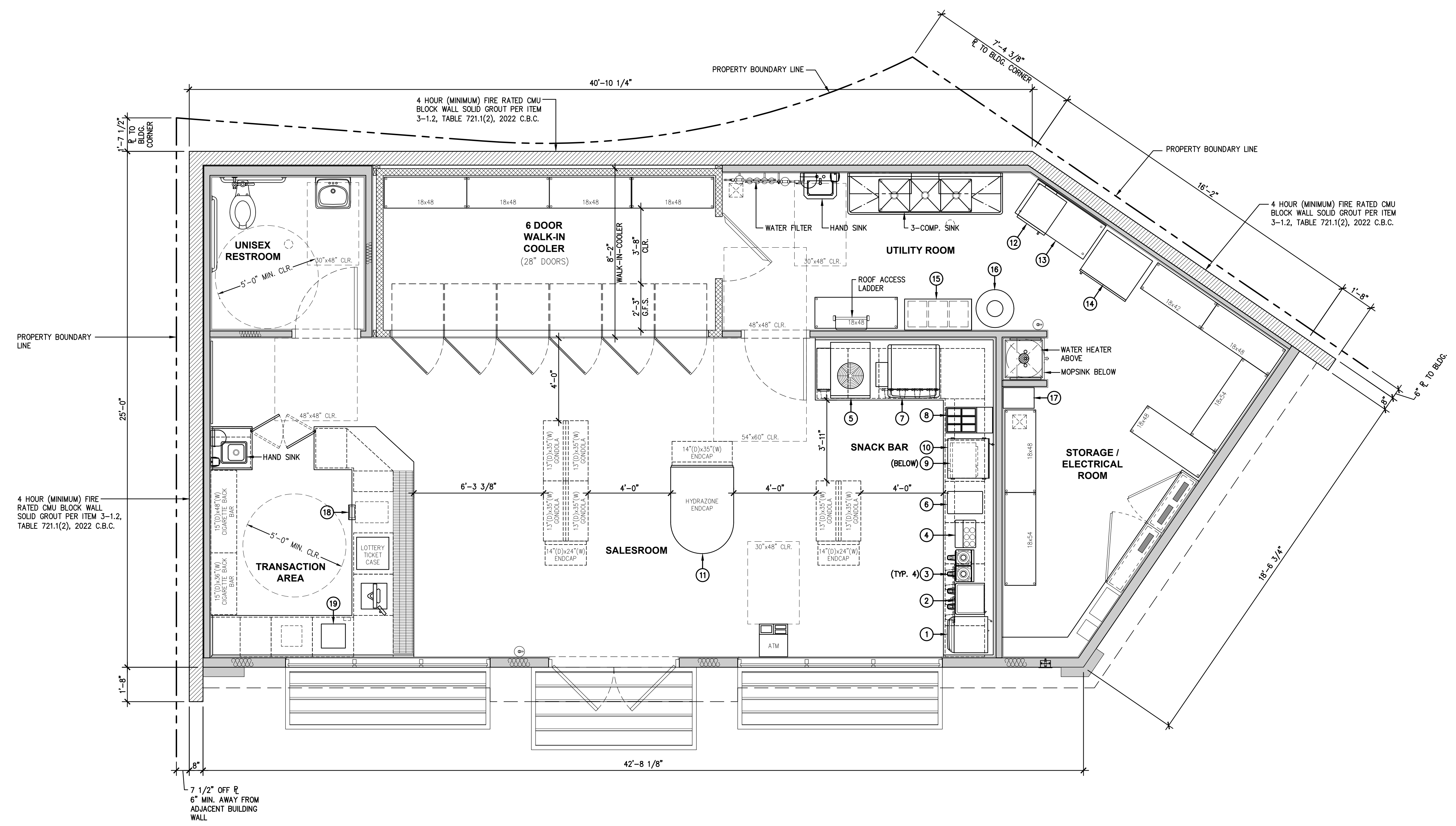

19 ARCHITECTURAL FLOOR PLAN

SCALE: 3/8"=1'-0"

20	16	12
----	----	----

ITEM	EQUIPMENT DESCRIPTION:	ITEM	EQUIPMENT DESCRIPTION:
1	CAPPUCCINO DISPENSER	11	HYDROZONE END CAP MERCHANDISER
2	TWIN COFFEE BREWER	12	CONVECTION OVEN
3	HOT COFFEE SERVERS (4)	13	24"x48" S.S. TABLE
4	COFFEE LID ORGANIZER	14	1 DOOR FREEZER
5	3 FLAVOR FROZEN DRINK DISPENSER	15	BAG-N-BOX
6	REFRIGERATED CREAMER DISPENSER	16	CO2 TANK
7	16 HEAD FOUNTAIN	17	EMPLOYEE LOCKERS (2)
8	REFRIGERATED CONDIMENT UNIT	18	TIME DELAY SAFE BELOW
9	MICROWAVE	19	LOTTO MACHINE
10	DISPLAY WARMING CABINET	20	

DRY & WET SHELVING CALCULATION	
<b>DRY STORAGE:</b>	
Storage/Utility Room:	
42" x 18" x 1	= 42
48" x 18" x 4	= 192
54" x 18" x 2	= 108
Post Mix Rack:	
39" x 18" x 1	= 39
Total L.F. of Shelving:	= 381 Inches
<b>Total L.F. of Dry Storage:</b>	<b>= 31.75 Feet</b>
<b>WET STORAGE (Walk-in-Box):</b>	
Walk-in-Cooler	
48" x 18" x 4	= 192
Total L.F. of Shelving:	= 192 Inches
<b>Total L.F. of Wet Storage:</b>	<b>= 16 Feet</b>

**PROPOSED FLOOR PLAN**  
 G&M OIL COMPANY FACILITY No.: 75  
 2501 W. OLIVE AVENUE  
 BURBANK, CA 91505

DRAWING NUMBER

**A1.0**

1/15/2024

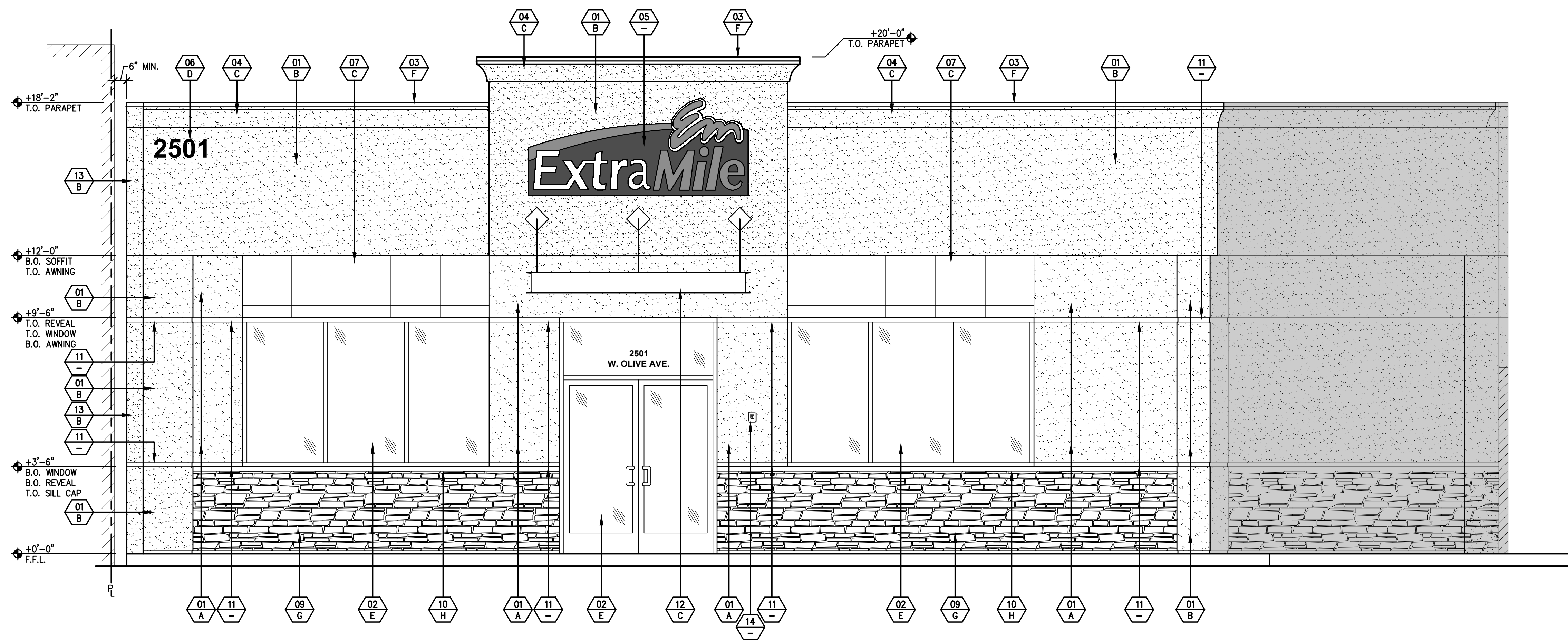

1 SOUTHEAST ELEVATION

3/8" = 1'-0"

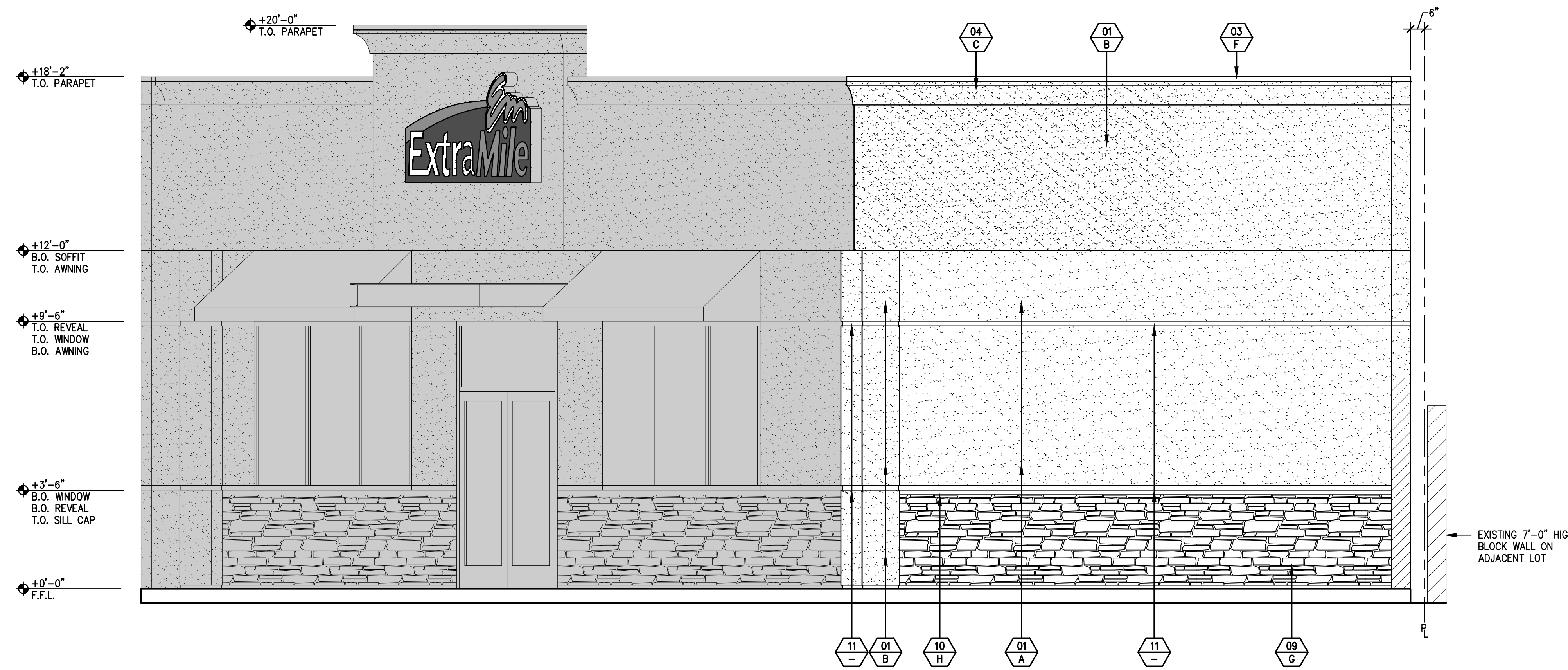

2 EAST ELEVATION

3/8" = 1'-0"

**EXTERIOR FINISH SCHEDULE**

- MATERIAL/FINISH:**
- 01 7/8" EXTERIOR CEMENT PLASTER (3 COAT) OVER SELF FURRING DIAMOND MESH OVER 2 LAYERS GRADE "D" PAPER OVER SHEATHING FINISH: 20/30 FINE SAND FINISH
  - 02 ALUMINUM STOREFRONT SYSTEM WITH 1" CLEAR INSULATED GLAZING
  - 03 METAL FLASHING
  - 04 FOAM SHAPE WITH CEMENT PLASTER FINISH (SMOOTH FINISH)
  - 05 INTERNALLY ILLUMINATED I.D. SIGN (NOT PART OF THIS PERMIT)
  - 06 INTERNALLY ILLUMINATED BUILDING ADDRESS NUMBERS
  - 07 METAL AWNING
  - 08 WALL MOUNTED LIGHT FIXTURE
  - 09 STONE VENEER
  - 10 WATERTABLE/SILL
  - 11 2" PLASTER REVEAL
  - 12 ALUMINUM CANOPY
  - 13 EXTERIOR CEMENT PLASTER OVER CMU BLOCK FINISH: 20/30 FINE SAND FINISH
  - 14 KNOX BOX

- COLOR:**
- A DUNN EDWARDS: #DE6128 - "SAND DUNE"
  - B DUNN EDWARDS: #DE6130 - "WOODEN ACRE"
  - C DUNN EDWARDS: #DEA161 - "WILD MUSTANG"
  - D SIZE: 10" FONT: HELVETICA COLOR: BLACK - 2025
  - E MANUFACTURER: ARCADIA, INC. - TEL: (323) 269-7300 MODEL NO.: AFC451 COLOR: DARK BRONZE ANODIZED FINISH
  - F COLOR/FINISH TO MATCH ADJACENT SURFACE
  - G MANUFACTURER: ELDORADO STONE - TEL: (800) 925-1491 STYLE: STACKED STONE CASTAWAY ICC REPORT No.: ESR-1215
  - H MANUFACTURER: ELDORADO STONE - TEL: (800) 925-1491 STYLE: CHISELED EDGE SILL "EARTH" ICC REPORT No.: ESR-1215
  - I MANUFACTURER: LS INDUSTRIES MODEL NO.: XWS COLOR: DARK BRONZE

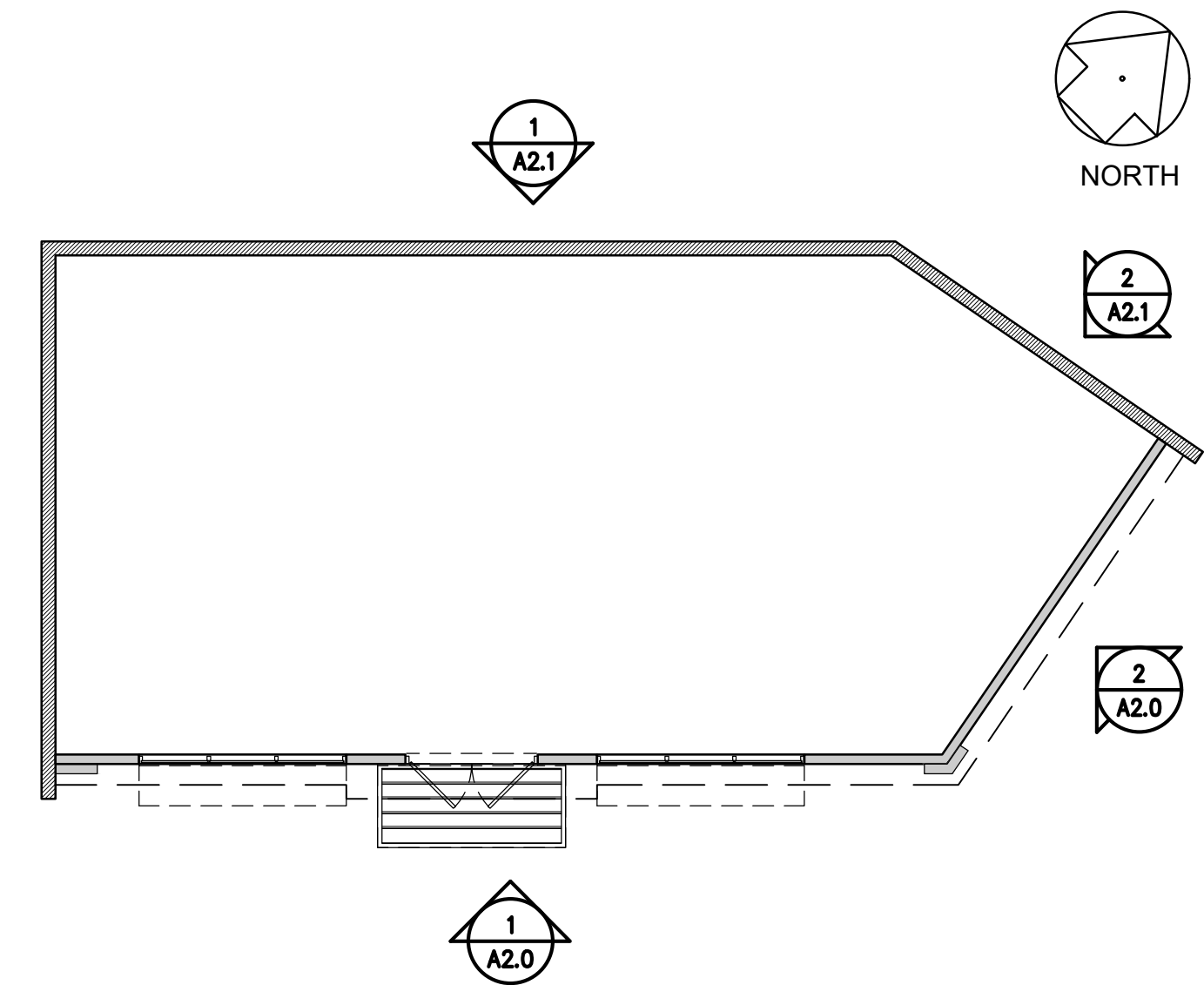

**PROPOSED EXTERIOR ELEVATIONS**  
 G&M OIL COMPANY FACILITY No.: 75  
 2501 W. OLIVE AVENUE  
 BURBANK, CA 91505

DRAWING NUMBER  
**A2.0**

1/15/2024

DRAWN BY: A.A.  
 DATE: 11.17.17  
 SCALE: 3/8" = 1'-0"  
 PLOT: 1:1  
 REF: GM/75-A2.1  
 FILE: 0115-5024

**NOTICE**  
 This drawing and all information therein is the property of Travis Companies, Inc. and is to be used only for the purpose for which it is expressly furnished. This drawing and any complete shall be returned to the owner upon demand.

G&M Oil Company, Inc.  
 16888 A Lane  
 Huntington Beach  
 California, 92647-4831  
 (714) 375-4700

**PREPARED FOR:**  
 Travis Companies, Inc.  
 4420 E. Mariposa Ave., Suite F, Anaheim, CA 92807  
 Tel: (714) 693-9388 Fax: (714) 693-9333  
 © Travis Companies, Inc. 2024 All Rights Reserved

**REVISION**

NO.	DATE	REVISION
1		
2		
3		
4		
5		



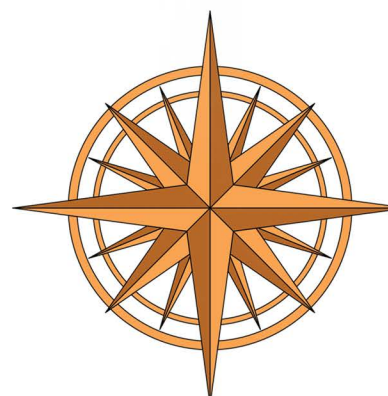
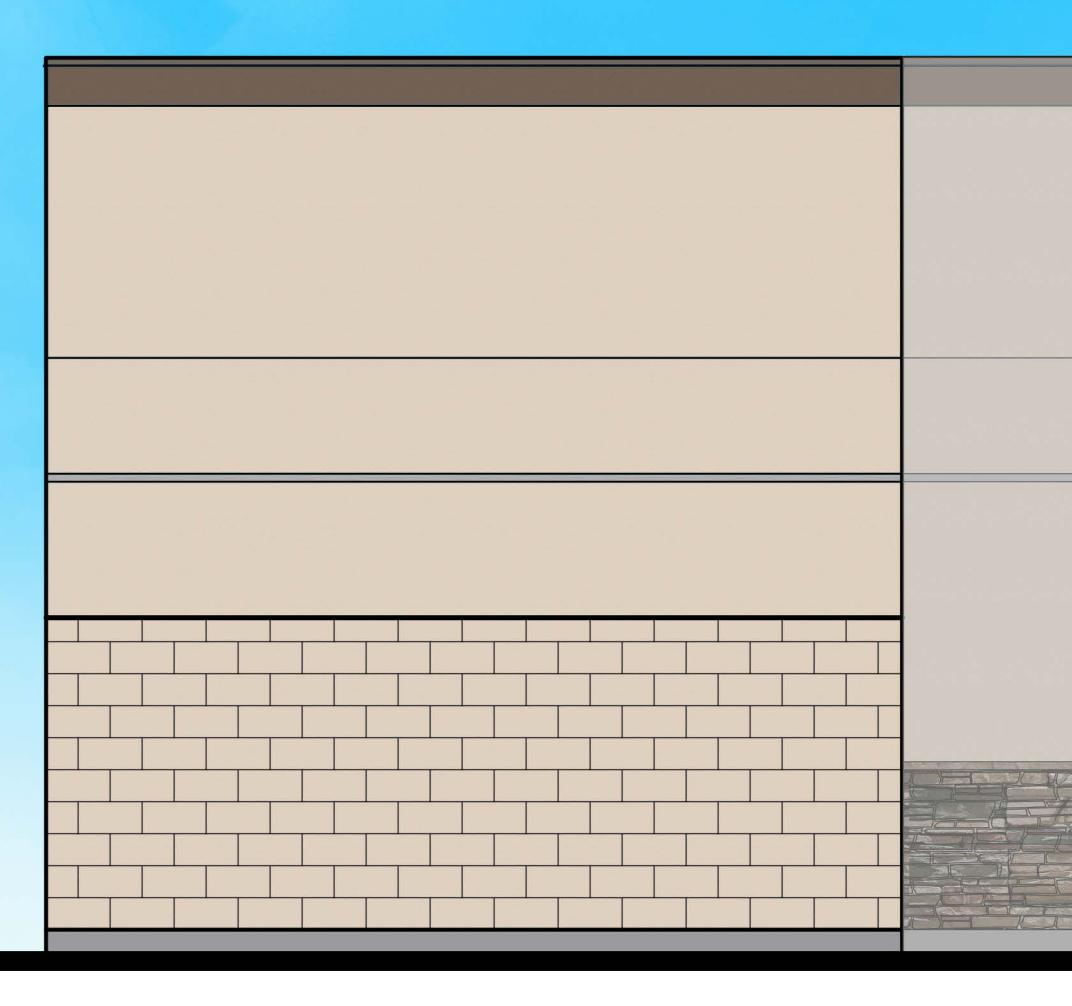

**Travis Companies, Inc.**

4430 E. Miraloma Avenue, Suite F, Anaheim, California 92807

NOTE: This information is conceptual in nature and is subject to adjustments pending further verification and client, tenant and governmental agency approval. No warranties or guarantees of any kind are given or implied by the architect.



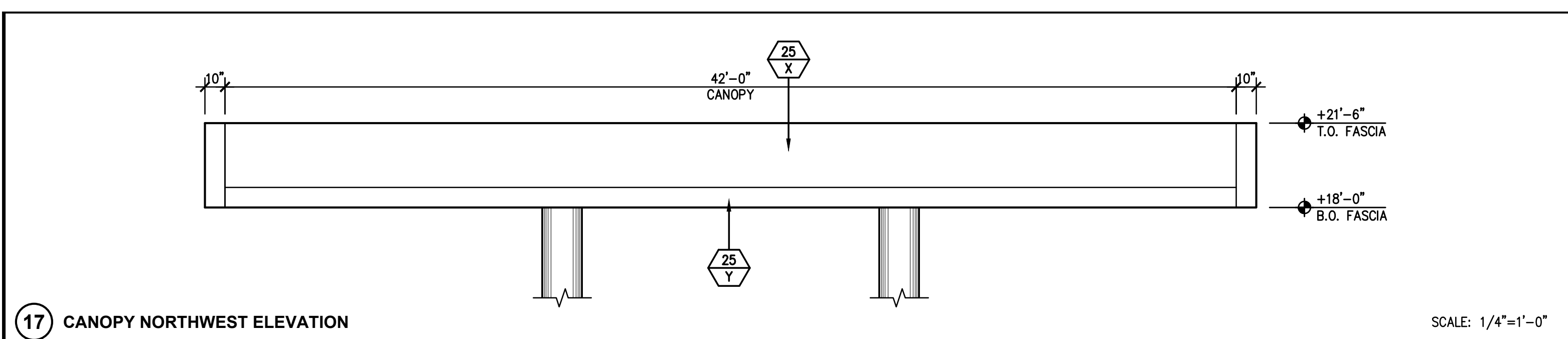

17 CANOPY NORTHWEST ELEVATION

SCALE: 1/4"=1'-0"

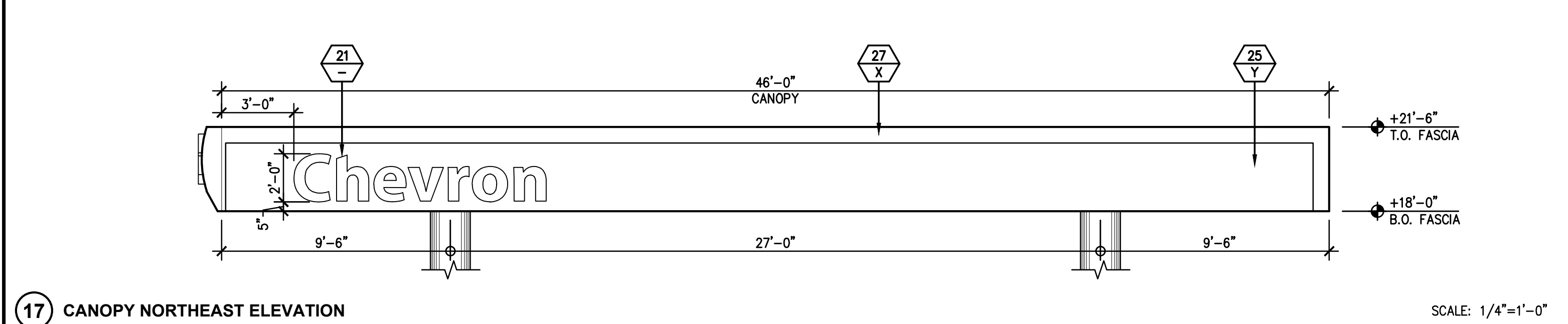

17 CANOPY NORTHEAST ELEVATION

SCALE: 1/4"=1'-0"

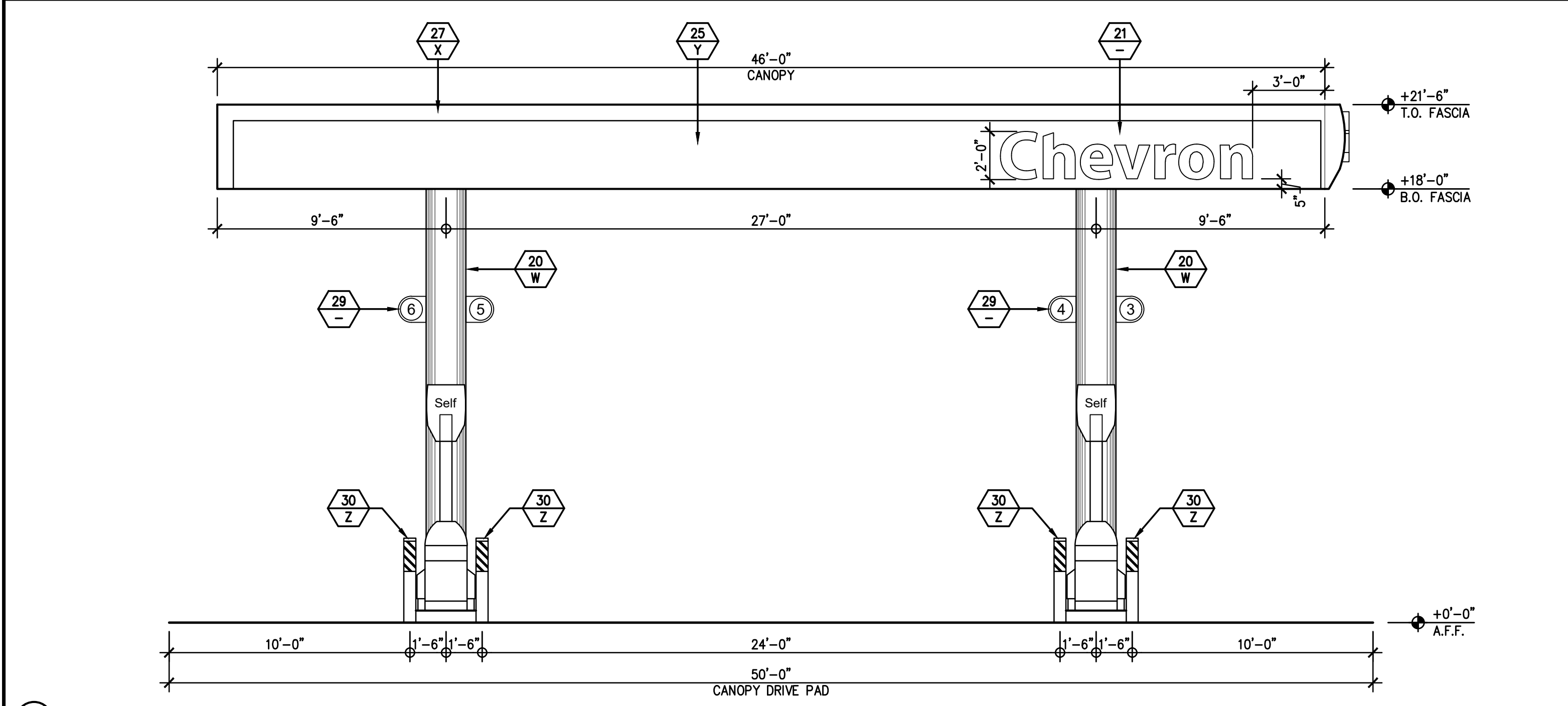

19 CANOPY SOUTHWEST ELEVATION

SCALE: 1/4"=1'-0"

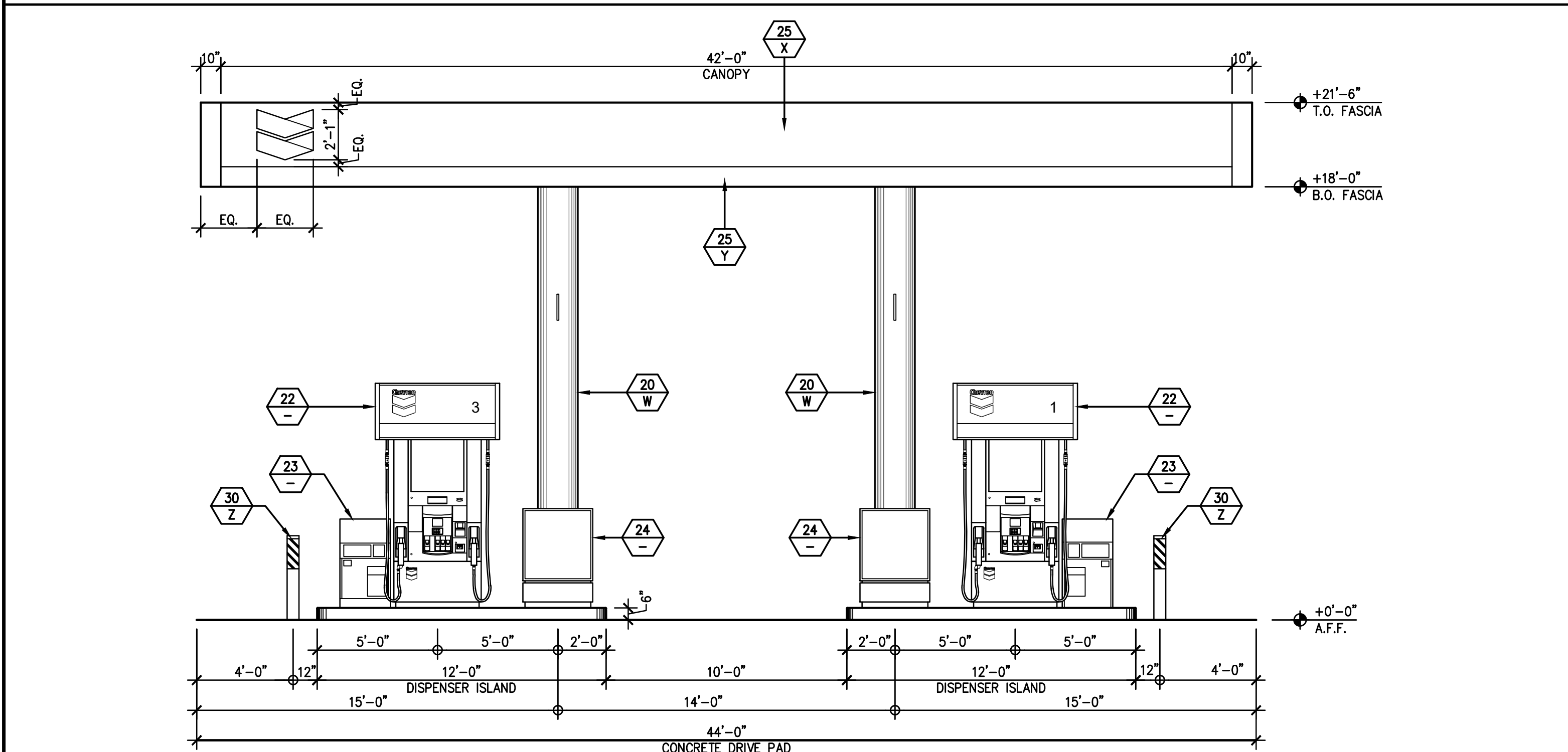

20 CANOPY SOUTHEAST ELEVATION

SCALE: 1/4"=1'-0"

### EXTERIOR FINISH SCHEDULE

01 A MATERIAL/FINISH COLOR

**MATERIAL/FINISH:**

- 20 18" DIA. COLUMN CLADDING
- 21 INTERNALLY ILLUMINATED SIGNAGE (NOT PART OF THIS PERMIT)
- 22 INTERNALLY ILLUMINATED SPANNER (NOT PART OF THIS PERMIT)
- 23 ISLAND TRASH VALET W/ FRONT WINDSHIELD SERVICE
- 24 POS SIGN & FRAME (NON-ILLUMINATED)
- 25 FLAT ACM FASCIA
- 26 ACM BULLNOSE RETURN
- 27 ACM LIGHTHOOD W/ BLUE LED DOWNLIGHTS
- 28 ACM ACCENT BAND W/ BLUE LED DOWNLIGHTS
- 29 DISPENSER I.D. FLAG
- 30 PROTECTIVE BARRIER POST

**COLOR:**

- W IR "SILVER"
- X IR "WHITE"
- Y IR "BLUE"
- Z WHITE W/ DIAGONAL REFLECTIVE STRIPES - DSL-236B

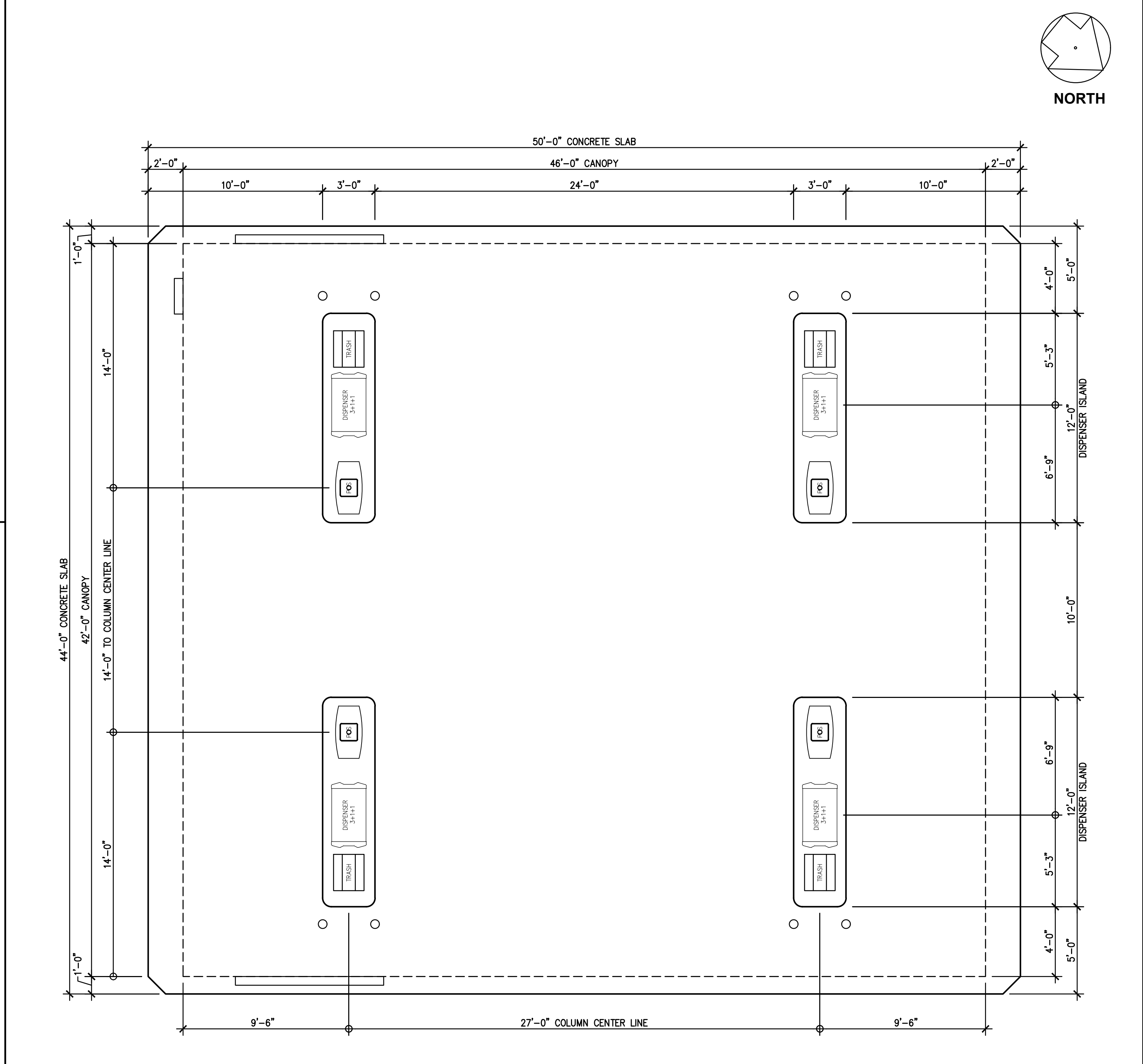

12 CANOPY FLOOR PLAN

SCALE: 1/4"=1'-0"

DRAWN BY: A.J.  
 DATE: 11.13.17  
 SCALE: AS NOTED  
 PLOT: 1:1  
 REF: GMTSCAL.D  
 FILE: 01E-5024

NOTICE: This drawing and all information therein is the property of Travis Companies, Inc. and shall not be copied or used except for the purpose for which it is expressly furnished. This drawing and any complete shall be returned to the owner upon demand.

PREPARED FOR: G&M Oil Company, Inc.  
 16888 A Lane  
 Huntington Beach  
 California, 92647-4831  
 (714) 375-4700

PREPARED BY: Travis Companies, Inc.  
 4420 E. Miraloma Ave., Suite F, Anaheim, CA 92807  
 Tel: (714) 993-9388 Fax: (714) 993-9333  
 © Travis Companies, Inc. 2024 All Rights Reserved

NO.	REVISION	DATE

**CANOPY PLAN & ELEVATIONS**  
 G&M OIL COMPANY FACILITY No.: 75  
 2501 W. OLIVE AVENUE  
 BURBANK, CA 91505

DRAWING NUMBER

# CA1.0

1/15/2024

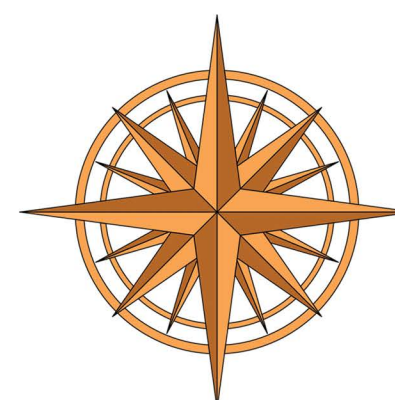
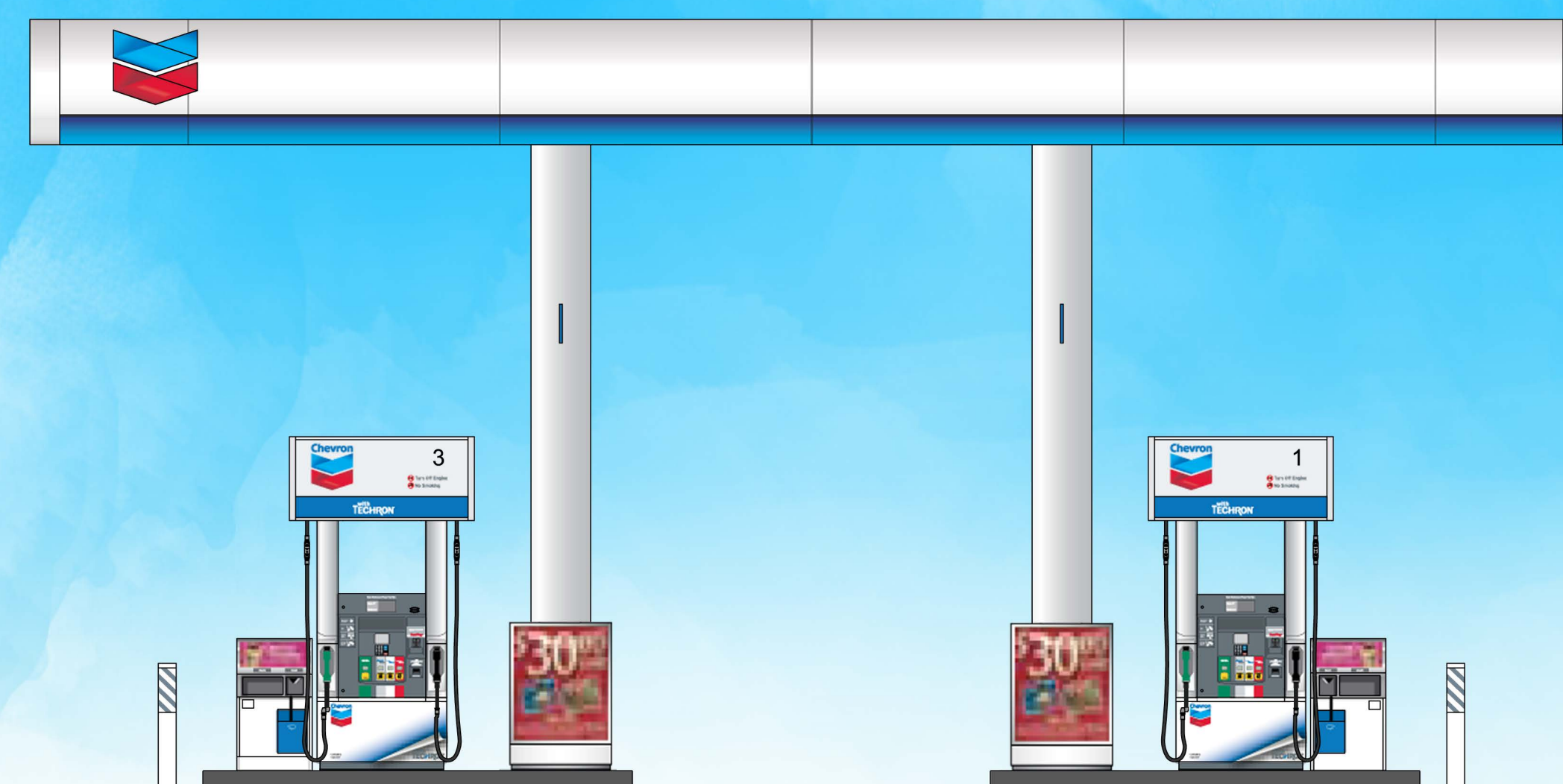
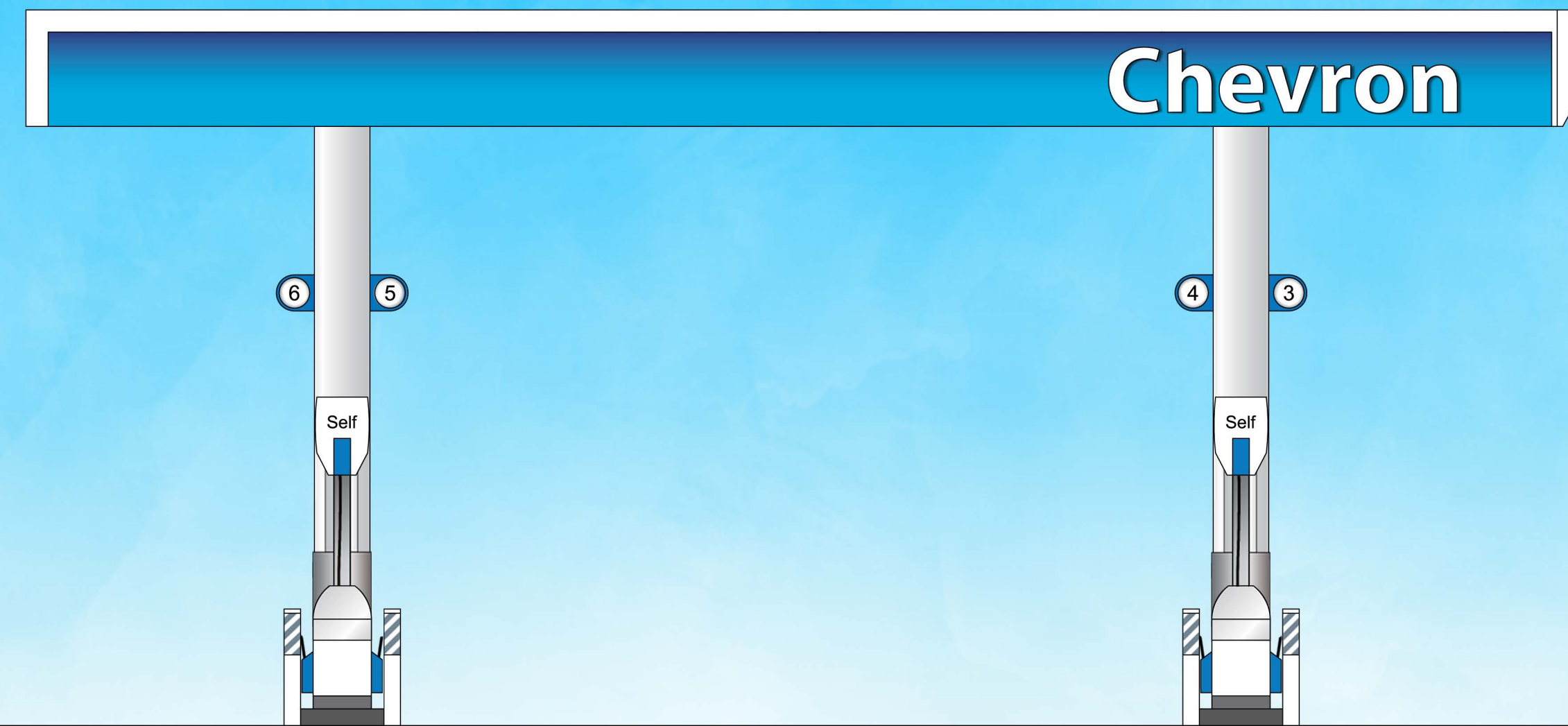

**Travis Companies, Inc.**

4430 E. Miraloma Avenue, Suite F, Anaheim, California 92807

NOTE: This information is conceptual in nature and is subject to adjustments pending further verification and client, tenant and governmental agency approval. No warranties or guarantees of any kind are given or implied by the architect.

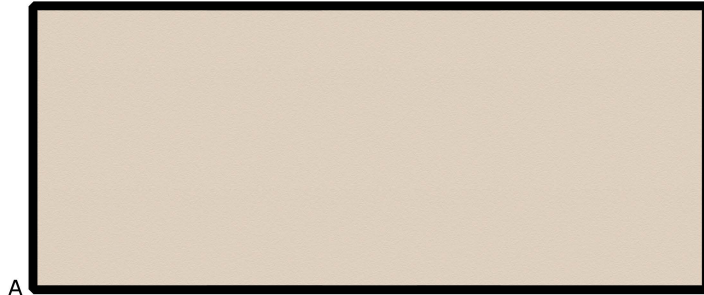

A



B



C



1



2

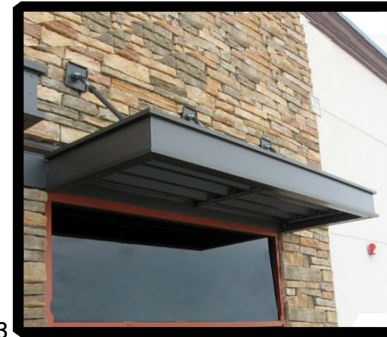

3



4

**COLOR LEGEND**

- A. DUNN EDWARDS  
#DE6128 "SAND DUNE"
- B. DUNN EDWARDS  
#DE6130 "WOODEN ACRE"
- C. DUNN EDWARDS  
#DEA161 "WILD MUSTANG"

**MATERIAL LEGEND**

- 1. STONE VENEER  
ELDORADO STONE  
STACK STONE - CASTAWAY
- 2. WALL MOUNTED LIGHT FIXTURE  
LSI INDUSTRIES, INC  
XWS  
BRONZE
- 3. ALUMINUM CANOPY  
PAINTED:  
DUNN EDWARDS: #DEA161 "WILD MUSTANG"
- 4. WATERTABLE/SILL  
ELDORADO STONE  
CHISELED EDGE SILL - EARTH

PREPARED FOR :



G&M Oil Company, Inc.  
16868 A Lane  
Huntington Beach, Ca 92647

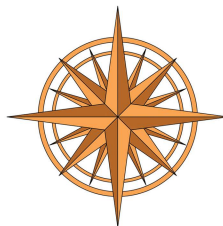

**Travis Companies, Inc.**

4430 E. Miraloma Avenue , Suite F , Anaheim , California 92807

NOTE: This information is conceptual in nature and is subject to adjustments pending further verification and client, tenant and governmental agency approval. No warranties or guarantees of any kind are given or implied by the architect.