

**FIXTURE AND APPLIANCE LIST**

	FIXTURE OR APPLIANCE	REMARKS	SPECIFICATIONS
(N) ①	FRONT COUNTER, CASH REGISTER,	34" H. MAX D/A CODE.	ALL WASHABLE MATERIAL
(N) ②	SELF SERVICE SODA MACHINE BY COCA COLA	W/ ICE MAKER	10 AMP 115 V.
(N) ③	48" BEER TAP ABOVE REFRIGERATOR	SELF CONT.	10 AMP 115 V.
(N) ④	WIRE RACK DRY FOOD SHELF		
(E) ⑤	WORKING TABLE S/S SHELF BELLOW		
(N) ⑥	48" SALAD TABLE REFRIGERATOR	SELF CONT.	10 AMP 115 V.
(N) ⑦	36" FLAT TOP GRILL	GAS 3/4"	10 AMP 115 V.
(N) ⑧	24" DEEP FRYER	GAS 3/4"	10 AMP 115 V.
(N) ⑨	15" DUMP STATION		10 AMP 115 V.
(N) ⑩	PREP TABLE STATION		
(E) ⑪	42" PREP SINK. STAINLESS STEEL.	INDIRECT WASTE.	W/ DRAIN BOARD 1 SIDES.
(E) ⑫	15" HAND SINK. STAINLESS STEEL.	DIRECT WASTE.	W/ 8" SPLASH GUARDS
(E) ⑬	96" 3 COMP. SINK. S/S 2 X 18" DRAIN BOARDS.	DIRECT WASTE.	24"X 20" BOLLS 3 X
(E) ⑭	22" MOP SINK. STAINLESS STEEL. (W/ BACK FLOW D.)	DIRECT WASTE.	W/ 18" SPLASH GUARD
(E) ⑮	ICE MAKER MACHINE		10 AMP 115 V.
(E) ⑯	12" EMPLOYEE LOCKER (FREE STANDING)	5 DOORS.	PAINTED STEEL.
(E) ⑰	36" AIR CURTAIN (E) TO BE RELOCATED.	DOOR ACTIVATED	10 AMP. 115 V.

- (E) WH WATER HEATER (GAS) THANKLESS NAVIENPE-240A2, OUTDOOR 199,000 BTU INPUT. LOCATED AT BACK YARD.
- MODEL:  
 (E) H-1 10' X 4' COMMERCIAL HOOD TYPE 1 2,800 CFM. ECON-AIR ENGINEERED RESTAURANT SYSTEM
- MUA  
 (E) MAKE UP AIR
- G/I UNDERGROUND GREASE INTERSEPTOR

**FINISH SCHEDULE**

ROOMS AREAS	FLOORS	BASE	WALLS	CEILINGS
FOOD SERVICE AREA KITCHEN DRY FOOD STORAGE WASHING, MOP SINK SERVING AREAS.	CERAMIC TILE SEALED CONCRETE	CERAMIC TILE WITH 3/8" MIN. RED. UP 6" HIGH	S/S AT HOOD AREA SMOOTH WASHABLE S.GLOSS ENAMEL	SMOOTH WASHABLE ACOUSTIC TILE LIGHT IN COLOR
RESTROOM	CERAMIC TILE	CERAMIC TILE WITH 3/8" MIN. RED. UP 6" HIGH	SMOOTH WASHABLE S.GLOSS ENAMEL LIGHT IN COLOR	SMOOTH WASHABLE S.GLOSS ENAMEL LIGHT IN COLOR
WALK IN REF.	CERAMIC TILE	PRE - FAB S/S WITH 3/8" MIN. RED. UP 6" HIGH	PRE - FAB S/S OR ALUM. PANELING	PRE - FAB S/S OR ALUM. PANELING

**TRASH AREA NOTE:**

- THE TRASH AREA IS LOCATED IN THE BACK OF THE BUILDING IN THE PARKING LOT.

**DRY FOOD SHELVING NOTE:**

- 15' L. x 5 T. = 75' L. + 6' L. x 5 T. = 30' L. TOTAL OF DRY FOOD STORAGE SHELVES PROVIDED, 105' L.

**INTERIOR FINISHES:**

- INTERIOR FINISH MATERIALS APPLIED TO WALL AND CEILINGS SHALL BE TESTED AS SPECIFIED IN SECTION 803.
- ALL CABINETS, COUNTERS AT FRONT SERVING AREA TO BE MADE OF WASHABLE LAMINATED MATERIAL IN LIGHT COLOR FINISH. (TYPICAL)
- ALL INTERIOR WALLS IN THE (CORRIDORS, LOBBY AND EXIT ENCLOSURES ARE GYP.B.O.A.R.D (TYP.) PAINTED (NO WOOD OR OTHER FLAMBLE MATERIALS IS BEING USED)

**SCOPE OF WORK:**

- REMODELING OF AN EXISTING RESTAURANT, PAINTING, REPAIRS.
- NEW COOKING EQUIPMENTS. NEW NEMU, AND OWNERSHIP.

**NO BUILDING PERMIT IS REQUIRED FOR THIS PROJECT.**

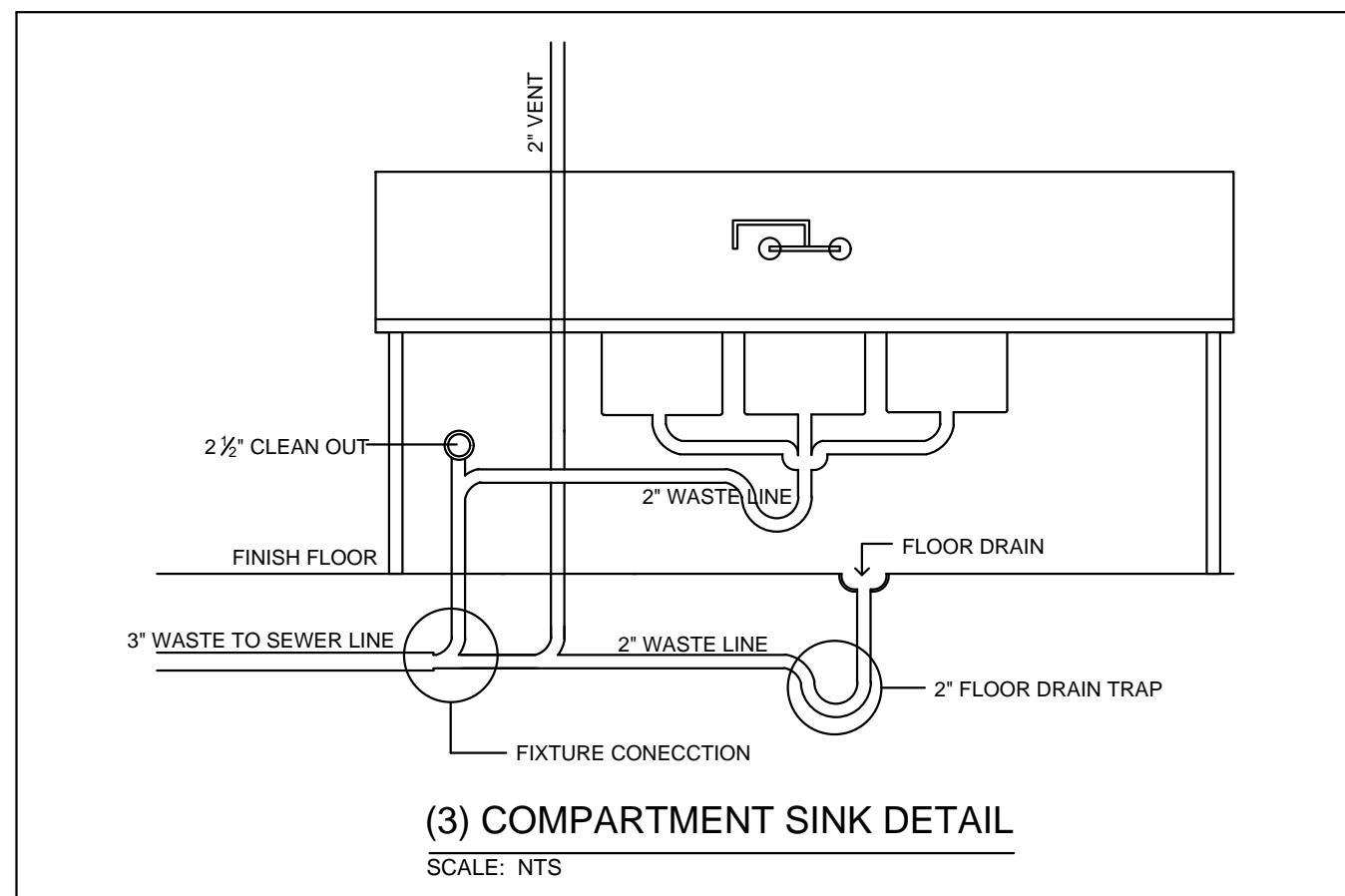

**NOTE:**

- UNIFORM PLUMBING CODE 704.3
- THREE COMPARTMENT SINK SHALL BE CONNECTED DIRECTLY TO THE DRAINAGE SYSTEM. THE FLOOR DRAIN ADJACENT TO THE FIXTURE SHALL BE CONNECTED ON THE EWER SIDE OF THE FLOOR DRAIN TRAP. PROVIDED THAT NO OTHER DRAINAGE LINE IS CONNECTED BETWEEN THE FLOOR DRAIN WASTE CONNECTION AND THE FIXTURE DRAIN. THE FIXTURE AND FLOOR DRAIN REQUIRED ALL BE TRAP BY THIS CODE.

**ADDITIONAL NOTES:**

- PROVIDE SINGLE SERVICE SOAP AND TOWEL DISPENSER FOR HAND SINK.
- ALL EXTERIOR WINDOWS SHALL BE FIXED WITH NO OPTION TO OPEN OR CLOSE.

**TRASH AREA NOTE:**

- THE TRASH AREA IS LOCATED IN THE BACK OF THE BUILDING IN THE PARKING LOT.

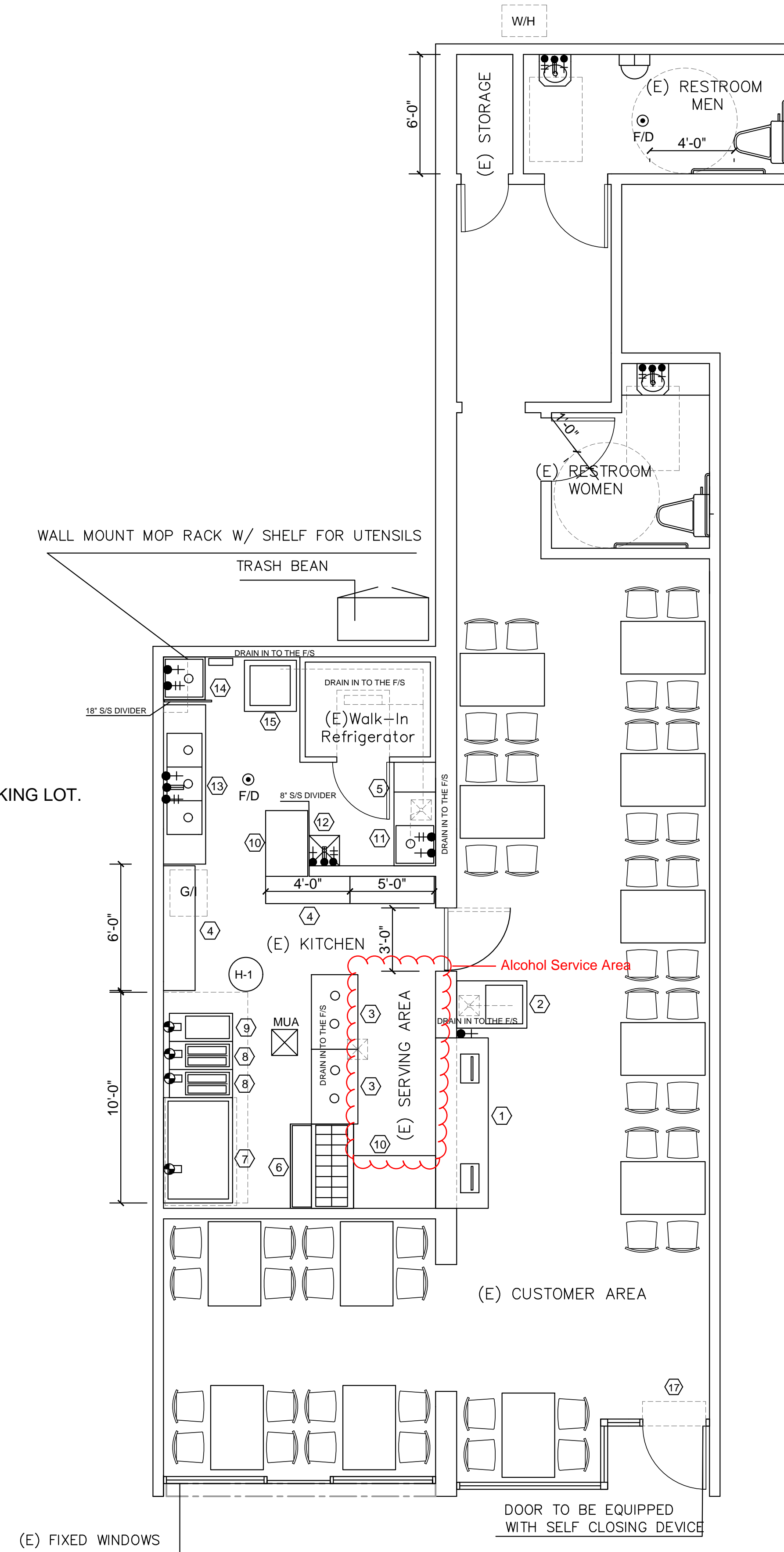

PLUMBING SYMBOLS	ELECTRICAL SYMBOLS AND NOTES:
●+ COLD WATER	FAN LIGHT SWITCH ACTIVE WITH VENTILATION FAN
●+ HOT WATER	○ LIGHT FIXTURE
● DIRECT WASTE	IN EVERY ROOM AND AREA IN WHICH FOOD IS PREPERED, OR IN WHICH UTENSILS ARE CLEANED, LIGHTING SHALL BE PROVIDED TO PRODUCE AN INTENSITY OF NOT LESS THAN 20 FOOTCANDLES AS MEASURED 30" ABOVE THE FLOOR. FOOD AND UTENSIL STORAGE ROOMS, REFRIGERATION STORAGE, TOILET AND DRESSING ROOMS SHALL BE PROVIDED WITH AT LEAST 10 FOOTCANDLES OF LIGHT. THE LIGHT FIXTURES IN THOSE AREAS SHALL BE OF SHATTERPROOF CONSTRUCTION OR SHALL BE PROTECTED WITH SHATTERPROOF SHIELDS AND SHALL BE READILY CLEANABLE.
○ DIRECT WASTE FLOOR MOUNTED	
○ GAS LINE	
⊠ FLOOR SINK	
⊠ FLOOR SINK W/ HALF GRATE	
○ FLOOR DRAIN	
— WASTE LINE	
— MAIN WASTE LINE	

**OWNERSHIP OF DOCUMENTS**

DRAWINGS AND SPECIFICATIONS AS INSTRUMENTS OF SERVICE ARE AND SHALL REMAIN THE PROPERTY OF THE DESIGNER (SIPAN DESIGN & DEVELOPMENT INC.) WHETHER THE PROJECT FOR WHICH THEY WERE PREPARED IS EXECUTED OR NOT. THEY ARE NOT TO BE USED ON OTHER PROJECTS EXTENSIONS TO THIS PROJECT BY OTHERS EXCEPT BY AGREEMENT IN WRITING AND WITH APPROPRIATE COMPENSATION TO (SIPAN DESIGN & DEVELOPMENT INC.)