



**FRP ARCHITECTURAL AESTHETICS**

1. PAINT TO MATCH UPPER BUILDING COLOR, ADDING HORIZONTAL TRIM STRIP TO MATCH. (THE BUILDING IS SALMON, GREEN AND CREAM. BY ADDING A GREEN OR SALMON TO THE TOP MIGHT REDUCE THE MASS OF THE FRP SCREENS)

**NOTES**

1. CONTRACTOR SHALL FIELD VERIFY ALL DIMENSIONS.
2. CONTRACTOR SHALL MAINTAIN A 10'-0" MINIMUM SEPARATION BETWEEN THE PROPOSED GPS UNIT, TRANSMITTING ANTENNAS AND EXISTING GPS UNITS.
3. ROOF-MOUNTED WTFS SHALL BE FULLY SCREENED FROM PUBLIC VIEW USING SCREENING DEVICES THAT ARE COMPATIBLE WITH THE EXISTING ARCHITECTURE, COLOR, TEXTURE, AND/OR MATERIALS OF THE BUILDING. ROOF-MOUNTED WTFS SHALL ALSO BE SCREENED FROM ABOVE, IF VISIBLE FROM ADJACENT PROPERTIES (BMC SECTION 10-1-1118(D)(4)(E)).

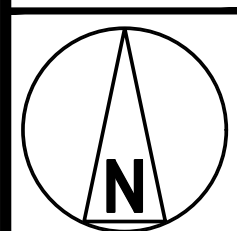
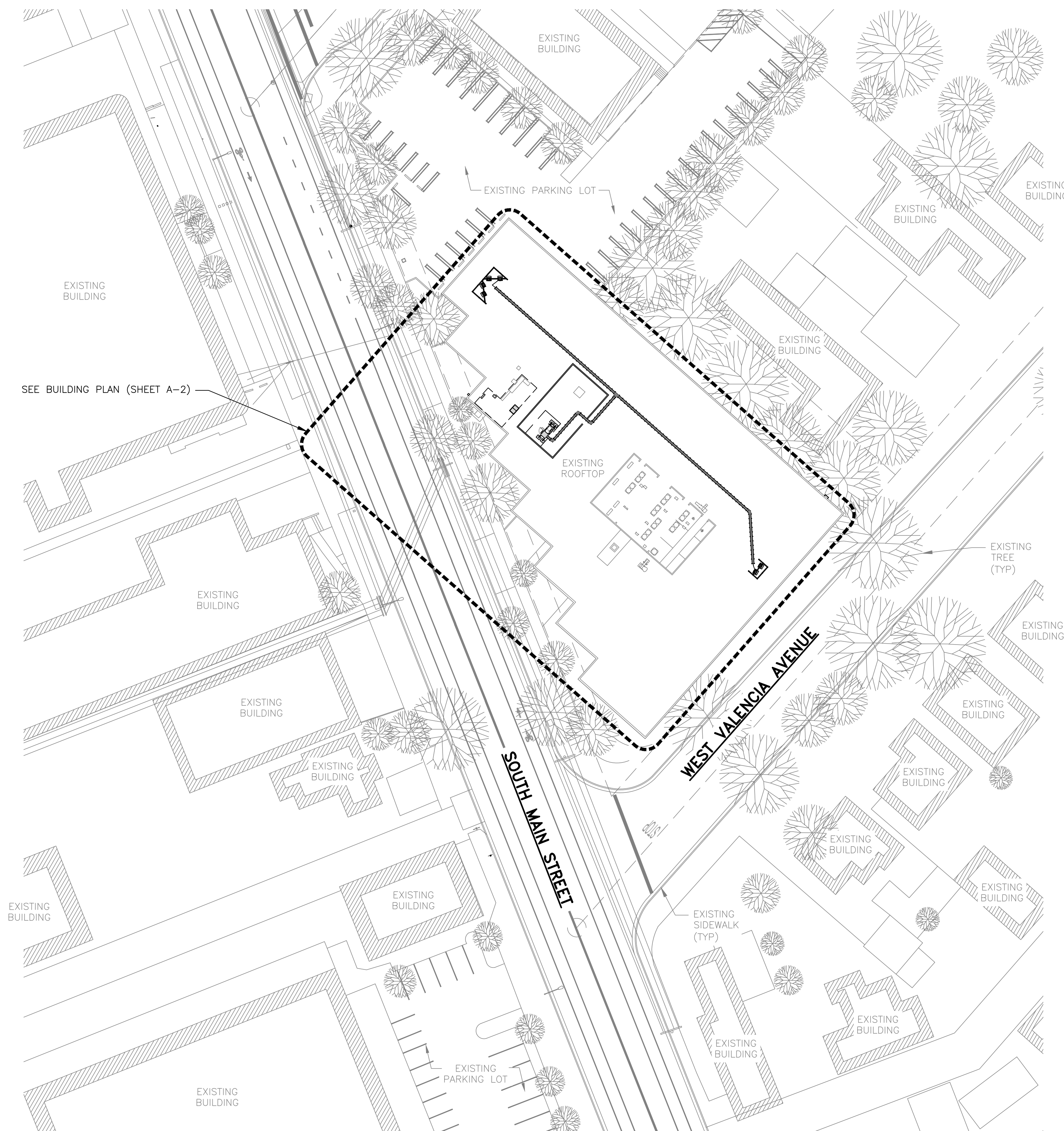

**OVERALL SITE PLAN**



1



5701 SOUTH SANTA FE DRIVE  
LITTLETON, CO 80120



2000 AUBURN DR, SUITE 200  
BEACHWOOD, OH 44122

IT IS A VIOLATION OF LAW FOR ANY PERSON, UNLESS THEY ARE ACTING UNDER THE DIRECTION OF A LICENSED PROFESSIONAL ENGINEER, TO ALTER THIS DOCUMENT.

DRAWN BY: GCA    CHECKED BY: AMR    APPROVED BY: AA

RFDS REV #: 0

**ZONING DOCUMENTS**

SUBMITTALS		
REV	DATE	DESCRIPTION
A	08/06/2021	ISSUED FOR REVIEW
0	10/11/2021	FINAL ZONING DOCUMENTS
1	04/12/2024	SAQ COMMENTS

A&E PROJECT NUMBER  
**SOUTH MAIN & ELMWOOD  
LALAX04397B**

DISH Wireless L.L.C.  
PROJECT INFORMATION  
**LALAX04397B  
800 SOUTH MAIN STREET  
BURBANK, CA 91506**

SHEET TITLE  
**OVERALL  
SITE PLAN**

SHEET NUMBER

**A-1**

**FRP ARCHITECTURAL AESTHETICS**

1. PAINT TO MATCH UPPER BUILDING COLOR, ADDING HORIZONTAL TRIM STRIP TO MATCH. (THE BUILDING IS SALMON, GREEN AND CREAM. BY ADDING A GREEN OR SALMON TO THE TOP MIGHT REDUCE THE MASS OF THE FRP SCREENS)

**NOTES**

1. CONTRACTOR SHALL FIELD VERIFY ALL DIMENSIONS.
2. CONTRACTOR SHALL MAINTAIN A 10'-0" MINIMUM SEPARATION BETWEEN THE PROPOSED GPS UNIT, TRANSMITTING ANTENNAS AND EXISTING GPS UNITS.
3. CONTRACTOR TO VERIFY WITH DISH WIRELESS L.L.C. C.M. THE LOCATION OF THE POWER AND FIBER SOURCE PRIOR TO CONSTRUCTION.
4. UTILITY RUBBER MAT TO BE INSTALLED UNDER ALL DISH WIRELESS L.L.C. EQUIPMENT THAT IS RESTING ON OR AFFIXED TO ROOF MEMBRANE.
5. ROOF-MOUNTED WTFS SHALL BE FULLY SCREENED FROM PUBLIC VIEW USING SCREENING DEVICES THAT ARE COMPATIBLE WITH THE EXISTING ARCHITECTURE, COLOR, TEXTURE, AND/OR MATERIALS OF THE BUILDING. ROOF-MOUNTED WTFS SHALL ALSO BE SCREENED FROM ABOVE, IF VISIBLE FROM ADJACENT PROPERTIES (BMC SECTION 10-1-1118(D)(4)(E)).



5701 SOUTH SANTA FE DRIVE  
LITTLETON, CO 80120



2000 AUBURN DR, SUITE 200  
BEACHWOOD, OH 44122

IT IS A VIOLATION OF LAW FOR ANY PERSON, UNLESS THEY ARE ACTING UNDER THE DIRECTION OF A LICENSED PROFESSIONAL ENGINEER, TO ALTER THIS DOCUMENT.

DRAWN BY: GCA    CHECKED BY: AMR    APPROVED BY: AA

RFDS REV #: 0

**ZONING DOCUMENTS**

SUBMITTALS		
REV	DATE	DESCRIPTION
A	08/06/2021	ISSUED FOR REVIEW
0	10/11/2021	FINAL ZONING DOCUMENTS
1	04/12/2024	SAQ COMMENTS

A&E PROJECT NUMBER  
**SOUTH MAIN & ELMWOOD  
LALAX04397B**

DISH Wireless L.L.C.  
PROJECT INFORMATION  
**LALAX04397B  
800 SOUTH MAIN STREET  
BURBANK, CA 91506**

SHEET TITLE  
**ENLARGED BUILDING  
PLAN**

SHEET NUMBER

**A-2**

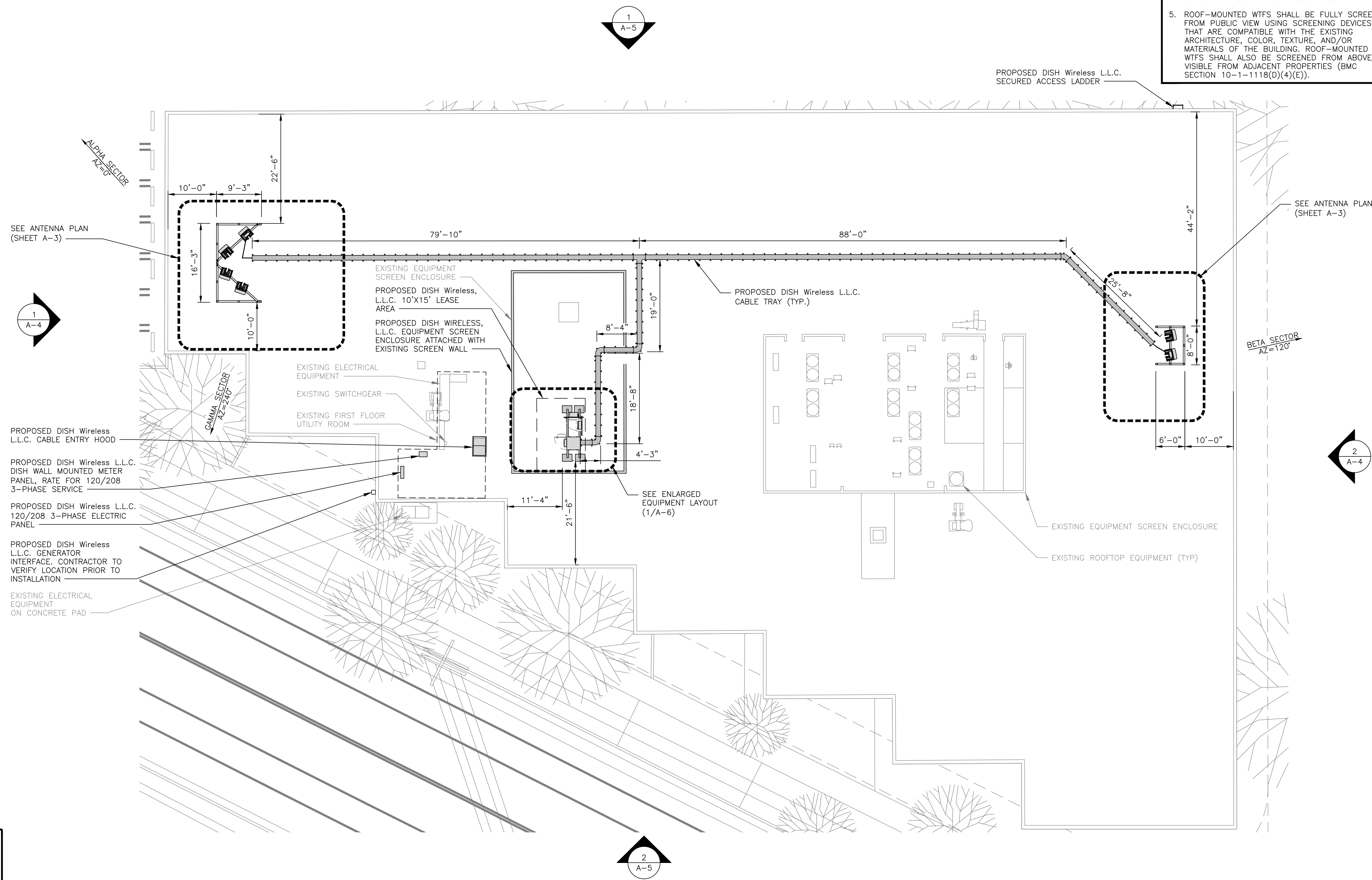

**ENLARGED BUILDING PLAN**

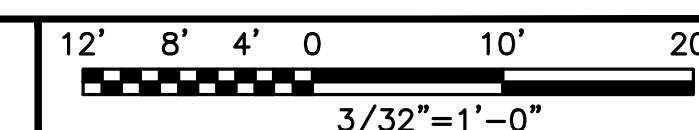

1

SECTOR	POSITION	ANTENNA						TRANSMISSION CABLE
		EXISTING OR PROPOSED	MANUFACTURER - MODEL NUMBER	TECHNOLOGY	SIZE (HxW)	AZIMUTH	RAD CENTER	FEED LINE TYPE AND LENGTH
ALPHA	A1	PROPOSED	CELLMAX CX12044x	5G	72.4"x26.7"x7.7"	0°	42'-0"	(2) HIGH-CAPACITY HYBRID CABLES
	A2	PROPOSED	CELLMAX CX12044x	5G	72.4"x26.7"x7.7"	0°	42'-0"	
BETA	B1	PROPOSED	CELLMAX CX12044x	5G	72.4"x26.7"x7.7"	120°	42'-0"	
	B2	PROPOSED	CELLMAX CX12044x	5G	72.4"x26.7"x7.7"	120°	42'-0"	
GAMMA	G1	PROPOSED	CELLMAX CX12044x	5G	72.4"x26.7"x7.7"	240°	42'-0"	
	G2	PROPOSED	CELLMAX CX12044x	5G	72.4"x26.7"x7.7"	240°	42'-0"	

SECTOR	POSITION	RRU		NOTES:
		MANUFACTURER - MODEL NUMBER	TECHNOLOGY	
ALPHA	A1 & A2	(1) FUJITSU - TA08025 B604	N70 N66	1. CONTRACTOR TO REFER TO FINAL CONSTRUCTION RFDS FOR ALL RF DETAILS. 2. ANTENNA AND RRH MODELS MAY CHANGE DUE TO EQUIPMENT AVAILABILITY, ALL EQUIPMENT CHANGES MUST BE APPROVED AND REMAIN IN COMPLIANCE WITH THE PROPOSED DESIGN AND STRUCTURAL ANALYSES.
	A1 & A2	(1) FUJITSU - TA08025 B605	N71	
BETA	B1 & B2	(1) FUJITSU - TA08025 B604	N70 N66	
	B1 & B2	(1) FUJITSU - TA08025 B605	N71	
GAMMA	G1 & G2	(1) FUJITSU - TA08025 B604	N70 N66	
	G1 & G2	(1) FUJITSU - TA08025 B605	N71	

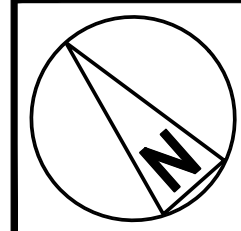

**NOTES**

- CONTRACTOR SHALL FIELD VERIFY ALL DIMENSIONS.
- ANTENNA AND MW DISH SPECIFICATIONS REFER TO ANTENNA SCHEDULE AND TO FINAL CONSTRUCTION RFDS FOR ALL RF DETAILS
- ROOF-MOUNTED WTFS SHALL BE FULLY SCREENED FROM PUBLIC VIEW USING SCREENING DEVICES THAT ARE COMPATIBLE WITH THE EXISTING ARCHITECTURE, COLOR, TEXTURE, AND/OR MATERIALS OF THE BUILDING. ROOF-MOUNTED WTFS SHALL ALSO BE SCREENED FROM ABOVE, IF VISIBLE FROM ADJACENT PROPERTIES (BMC SECTION 10-1-1118(D)(4)(E)).

**FRP ARCHITECTURAL AESTHETICS**

- PAINT TO MATCH UPPER BUILDING COLOR, ADDING HORIZONTAL TRIM STRIP TO MATCH. (THE BUILDING IS SALMON, GREEN AND CREAM. BY ADDING A GREEN OR SALMON TO THE TOP MIGHT REDUCE THE MASS OF THE FRP SCREENS)

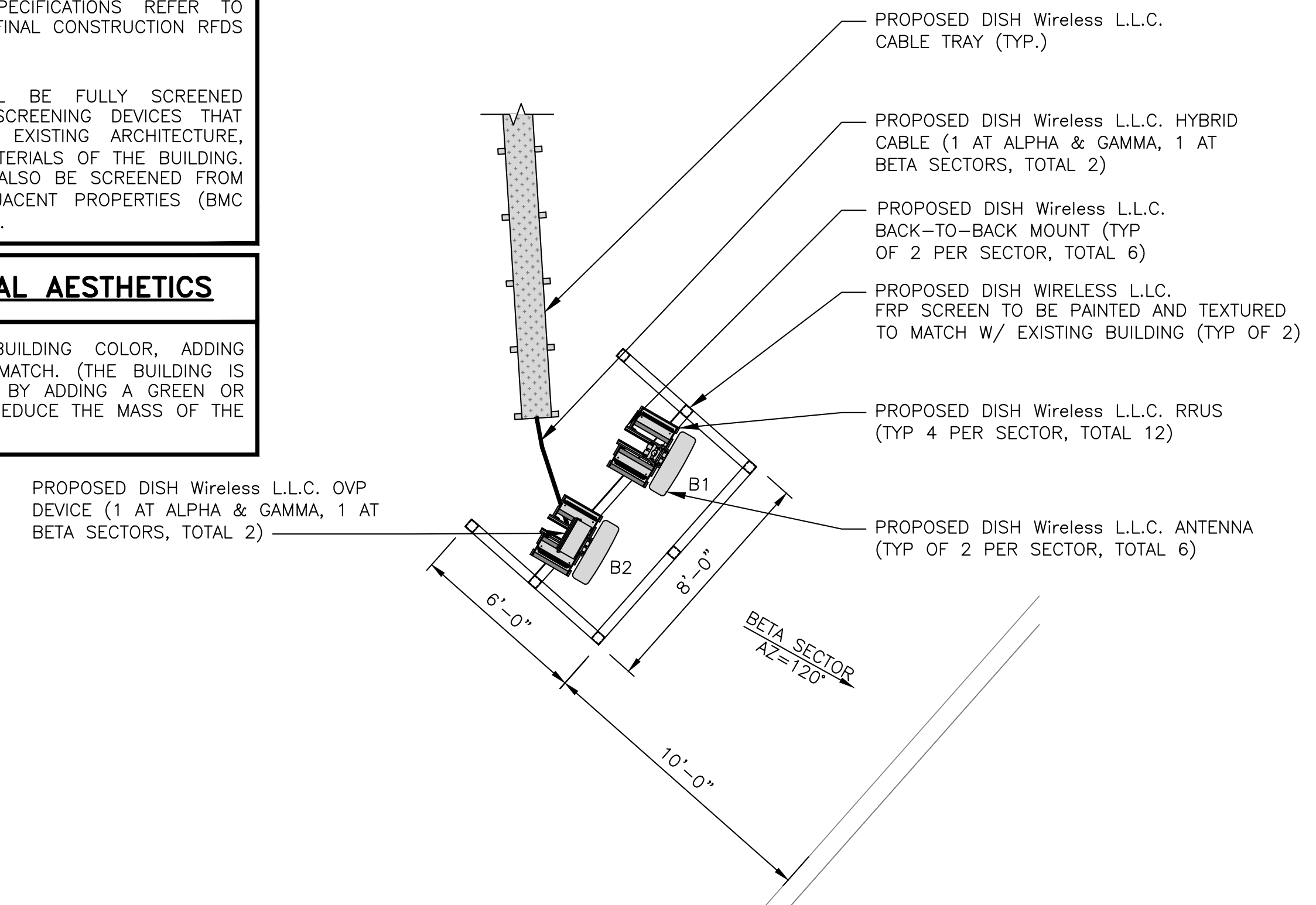

**ANTENNA SCHEDULE**

NO SCALE

1

**ANTENNA PLAN - BETA SECTOR**

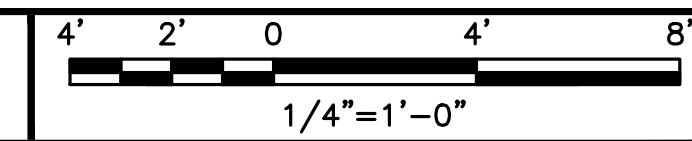

2

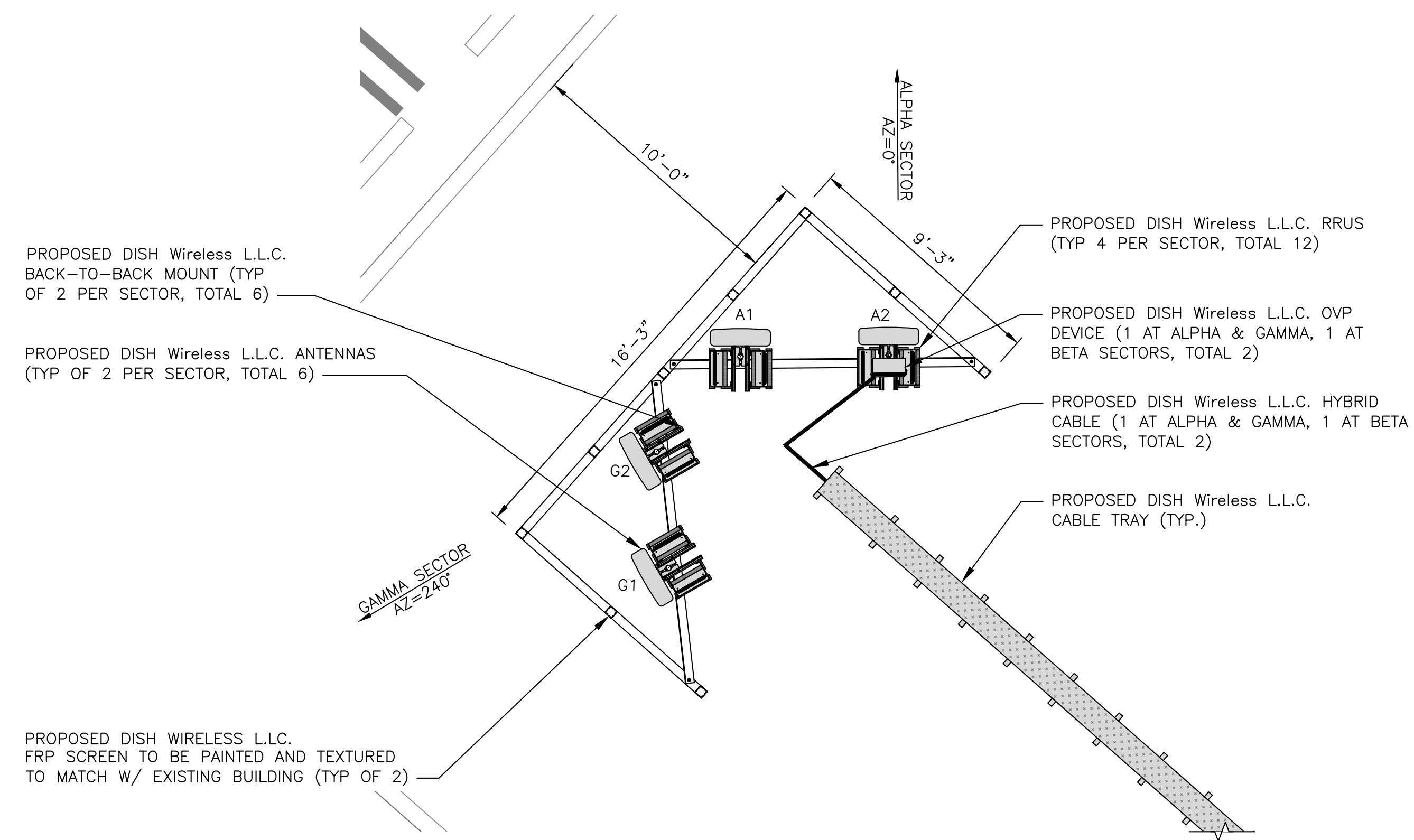

**ANTENNA PLAN - ALPHA & GAMMA SECTORS**

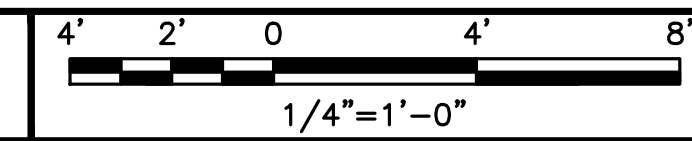

3



5701 SOUTH SANTA FE DRIVE  
LITTLETON, CO 80120



2000 AUBURN DR, SUITE 200  
BEACHWOOD, OH 44122

IT IS A VIOLATION OF LAW FOR ANY PERSON, UNLESS THEY ARE ACTING UNDER THE DIRECTION OF A LICENSED PROFESSIONAL ENGINEER, TO ALTER THIS DOCUMENT.

DRAWN BY:	CHECKED BY:	APPROVED BY:
GCA	AMR	AA

RFDS REV #: 0

**ZONING DOCUMENTS**

SUBMITTALS		
REV	DATE	DESCRIPTION
A	08/06/2021	ISSUED FOR REVIEW
0	10/11/2021	FINAL ZONING DOCUMENTS
1	04/12/2024	SAQ COMMENTS

A&E PROJECT NUMBER  
**SOUTH MAIN & ELMWOOD  
LALAX04397B**

DISH Wireless L.L.C.  
PROJECT INFORMATION  
**LALAX04397B  
800 SOUTH MAIN STREET  
BURBANK, CA 91506**

SHEET TITLE  
**ANTENNA PLAN,  
ELEVATION AND SCHEDULE**

SHEET NUMBER  
**A-3**

**FRP ARCHITECTURAL AESTHETICS**

1. PAINT TO MATCH UPPER BUILDING COLOR, ADDING HORIZONTAL TRIM STRIP TO MATCH. (THE BUILDING IS SALMON, GREEN AND CREAM. BY ADDING A GREEN OR SALMON TO THE TOP MIGHT REDUCE THE MASS OF THE FRP SCREENS)

PROPOSED DISH Wireless L.L.C. FRP SCREEN TO BE PAINTED AND TEXTURED TO MATCH W/EXISTING UPPER BUILDING ADDING HORIZONTAL TRIM STRIP. (TYP OF 2)

PROPOSED DISH Wireless L.L.C. ANTENNA MOUNT BEHIND PROPOSED FRP SCREEN ENCLOSURE

PROPOSED DISH Wireless L.L.C. ANTENNAS BEHIND FRP SCREEN (TYP 1 PER SECTOR, TOTAL 3)

PROPOSED DISH Wireless L.L.C. GPS UNIT

PROPOSED DISH WIRELESS, L.L.C. EQUIPMENT SCREEN ENCLOSURE ATTACHED WITH EXISTING SCREEN WALL

EXISTING EQUIPMENT SCREEN ENCLOSURE (TYP)

- PROPOSED DISH Wireless L.L.C. FRP SCREEN 45'-5" AGL
- PROPOSED DISH WIRELESS, L.L.C. EQUIPMENT SCREEN ENCLOSURE 42'-3" AGL
- PROPOSED DISH Wireless L.L.C. ANTENNA (TYP 2 PER SECTOR, TOTAL OF 6) RAD CENTER @ 42'-0" AGL
- EXISTING BUILDING PARAPET 35'-5" AGL
- EXISTING BUILDING ROOF AT PLATFORM 35'-3" AGL

● EXISTING BUILDING GRADE 0'-0" AGL

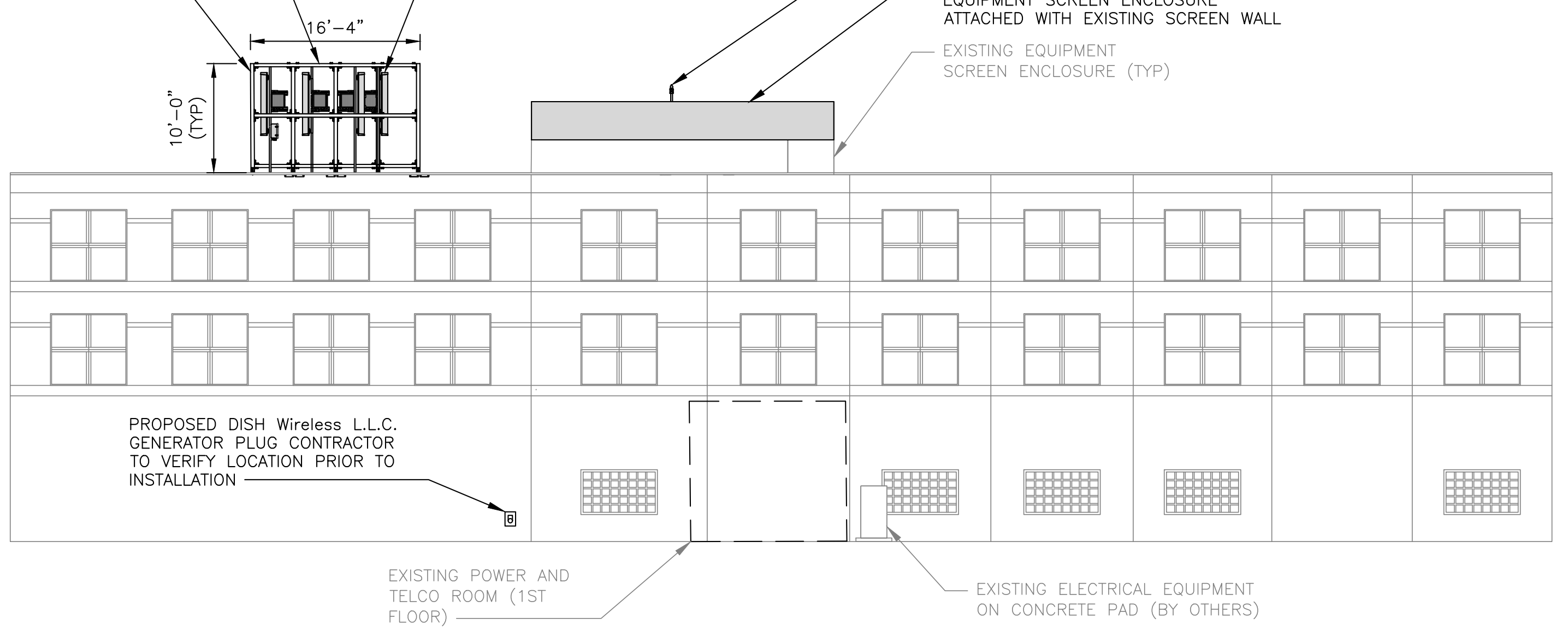

**NOTES**

1. CONTRACTOR SHALL FIELD VERIFY ALL DIMENSIONS.
2. CONTRACTOR SHALL MAINTAIN A 10'-0" MINIMUM SEPARATION BETWEEN THE PROPOSED GPS UNIT, TRANSMITTING ANTENNAS AND EXISTING GPS UNITS.
3. ROOF-MOUNTED WTFS SHALL BE FULLY SCREENED FROM PUBLIC VIEW USING SCREENING DEVICES THAT ARE COMPATIBLE WITH THE EXISTING ARCHITECTURE, COLOR, TEXTURE, AND/OR MATERIALS OF THE BUILDING. ROOF-MOUNTED WTFS SHALL ALSO BE SCREENED FROM ABOVE, IF VISIBLE FROM ADJACENT PROPERTIES (BMC SECTION 10-1-1118(D)(4)(E)).

**BUILDING NORTHWEST ELEVATION**

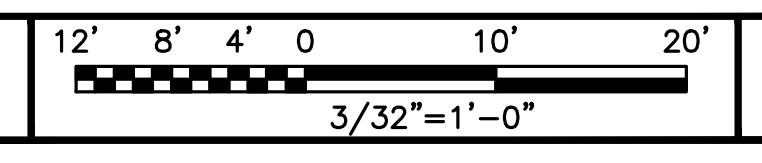

1

**FRP ARCHITECTURAL AESTHETICS**

1. PAINT TO MATCH UPPER BUILDING COLOR, ADDING HORIZONTAL TRIM STRIP TO MATCH. (THE BUILDING IS SALMON, GREEN AND CREAM. BY ADDING A GREEN OR SALMON TO THE TOP MIGHT REDUCE THE MASS OF THE FRP SCREENS)

PROPOSED DISH Wireless L.L.C. GPS UNIT

PROPOSED DISH WIRELESS, L.L.C. EQUIPMENT SCREEN ENCLOSURE ATTACHED WITH EXISTING SCREEN WALL

EXISTING EQUIPMENT SCREEN ENCLOSURE (TYP)

PROPOSED DISH Wireless L.L.C. ANTENNAS BEHIND FRP SCREEN (TYP 1 PER SECTOR, TOTAL 3)

PROPOSED DISH Wireless L.L.C. FRP SCREEN TO BE PAINTED AND TEXTURED TO MATCH W/EXISTING UPPER BUILDING ADDING HORIZONTAL TRIM STRIP. (TYP OF 2)

- PROPOSED DISH Wireless L.L.C. FRP SCREEN 45'-5" AGL
- PROPOSED DISH WIRELESS, L.L.C. EQUIPMENT SCREEN ENCLOSURE 42'-3" AGL
- PROPOSED DISH Wireless L.L.C. ANTENNA (TYP 2 PER SECTOR, TOTAL OF 6) RAD CENTER @ 42'-0" AGL
- EXISTING BUILDING PARAPET 35'-5" AGL
- EXISTING BUILDING ROOF AT PLATFORM 35'-3" AGL

● EXISTING BUILDING GRADE 0'-0" AGL

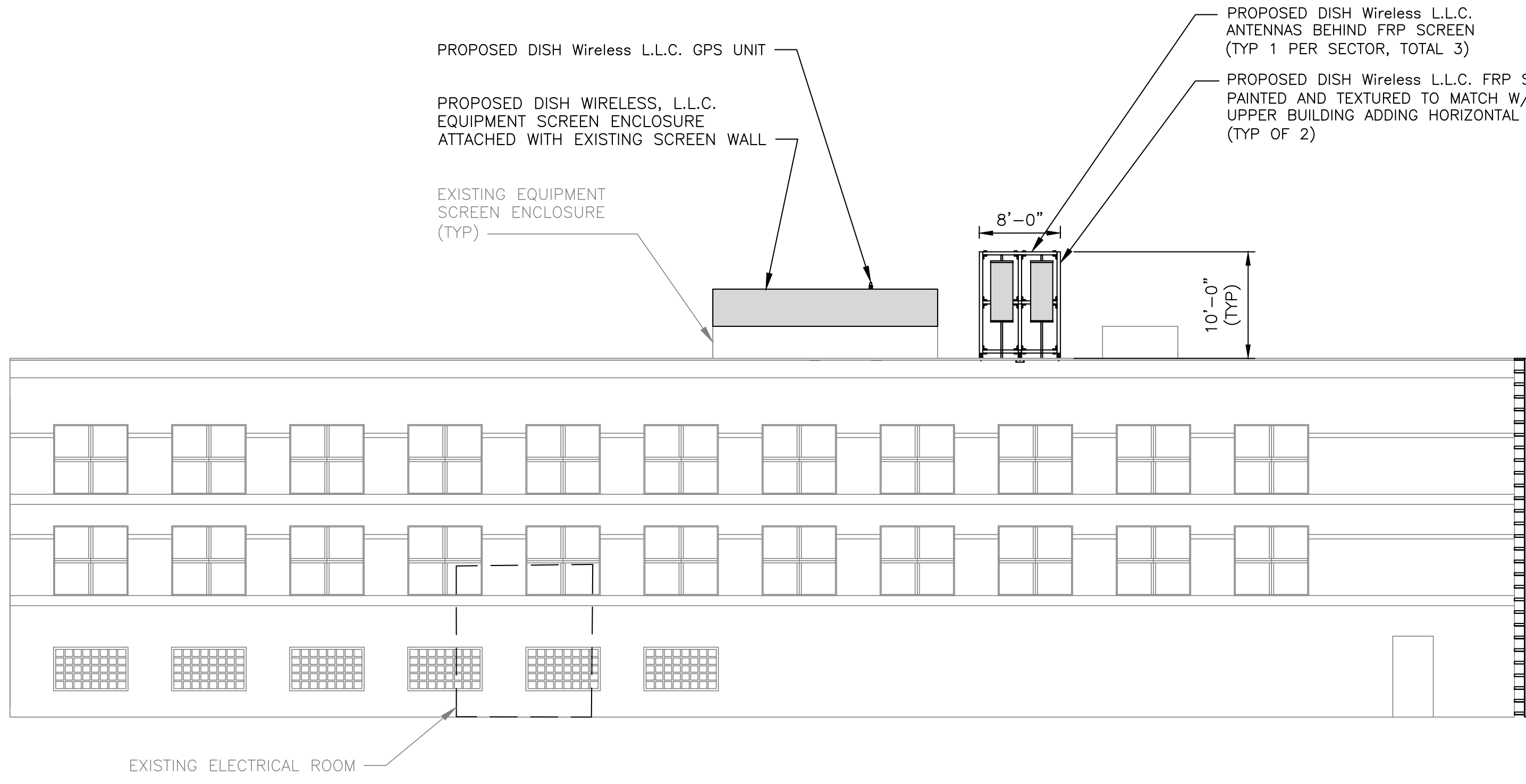

PROPOSED DISH Wireless L.L.C. SECURED ACCESS LADDER

**NOTES**

1. CONTRACTOR SHALL FIELD VERIFY ALL DIMENSIONS.
2. CONTRACTOR SHALL MAINTAIN A 10'-0" MINIMUM SEPARATION BETWEEN THE PROPOSED GPS UNIT, TRANSMITTING ANTENNAS AND EXISTING GPS UNITS.
3. ROOF-MOUNTED WTFS SHALL BE FULLY SCREENED FROM PUBLIC VIEW USING SCREENING DEVICES THAT ARE COMPATIBLE WITH THE EXISTING ARCHITECTURE, COLOR, TEXTURE, AND/OR MATERIALS OF THE BUILDING. ROOF-MOUNTED WTFS SHALL ALSO BE SCREENED FROM ABOVE, IF VISIBLE FROM ADJACENT PROPERTIES (BMC SECTION 10-1-1118(D)(4)(E)).

**BUILDING SOUTHEAST ELEVATION**

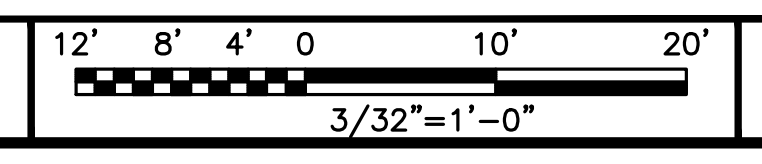

2



5701 SOUTH SANTA FE DRIVE  
LITTLETON, CO 80120



2000 AUBURN DR, SUITE 200  
BEACHWOOD, OH 44122

IT IS A VIOLATION OF LAW FOR ANY PERSON, UNLESS THEY ARE ACTING UNDER THE DIRECTION OF A LICENSED PROFESSIONAL ENGINEER, TO ALTER THIS DOCUMENT.

DRAWN BY:	CHECKED BY:	APPROVED BY:
GCA	AMR	AA

RFDS REV #: 0

**ZONING DOCUMENTS**

SUBMITTALS		
REV	DATE	DESCRIPTION
A	08/06/2021	ISSUED FOR REVIEW
0	10/11/2021	FINAL ZONING DOCUMENTS
1	04/12/2024	SAQ COMMENTS

A&E PROJECT NUMBER  
SOUTH MAIN & ELMWOOD  
LALAX04397B

DISH Wireless L.L.C.  
PROJECT INFORMATION  
  
LALAX04397B  
800 SOUTH MAIN STREET  
BURBANK, CA 91506

SHEET TITLE  
NORTHWEST AND SOUTHEAST  
ELEVATIONS

SHEET NUMBER  
**A-4**

**FRP ARCHITECTURAL AESTHETICS**

1. PAINT TO MATCH UPPER BUILDING COLOR, ADDING HORIZONTAL TRIM STRIP TO MATCH. (THE BUILDING IS SALMON, GREEN AND CREAM. BY ADDING A GREEN OR SALMON TO THE TOP MIGHT REDUCE THE MASS OF THE FRP SCREENS)

- PROPOSED DISH WIRELESS, LLC. FRP SCREEN  
45'-5" AGL
- PROPOSED DISH WIRELESS, L.L.C. EQUIPMENT SCREEN ENCLOSURE  
42'-3" AGL
- PROPOSED DISH WIRELESS, LLC. ANTENNA (TYP 2 PER SECTOR, TOTAL OF 6)  
RAD CENTER @ 42'-0" AGL
- EXISTING BUILDING PARAPET  
35'-5" AGL
- EXISTING BUILDING ROOF AT PLATFORM  
35'-3" AGL
- EXISTING BUILDING GRADE  
0'-0" AGL

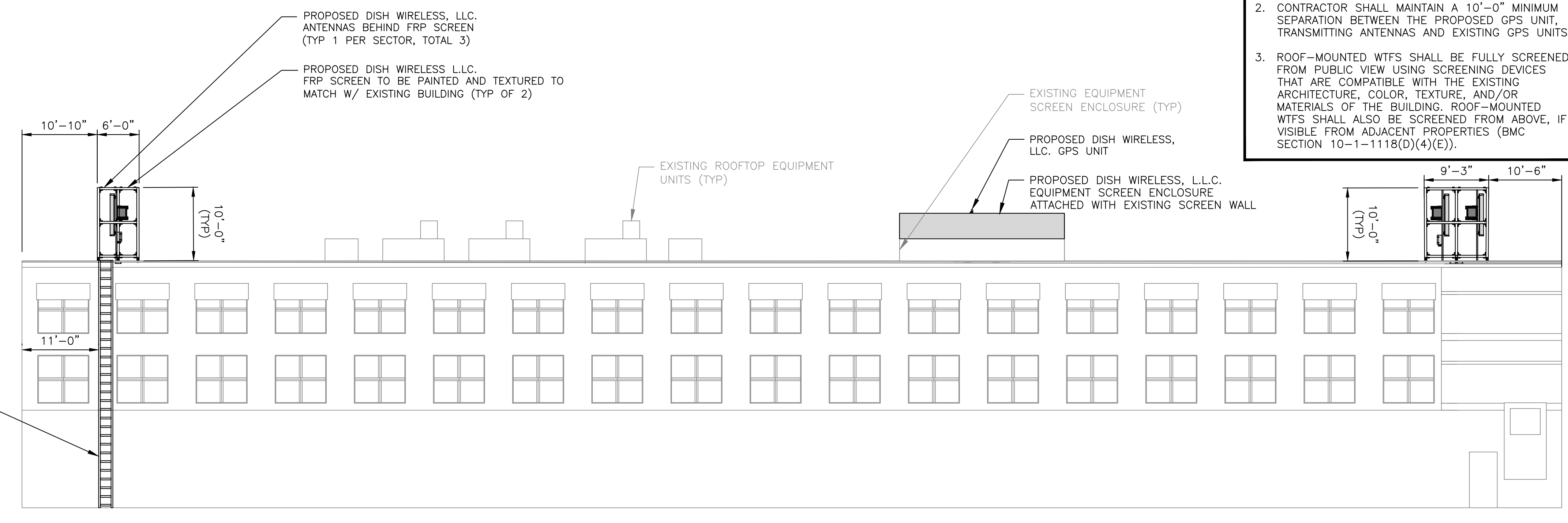

**NOTES**

1. CONTRACTOR SHALL FIELD VERIFY ALL DIMENSIONS.
2. CONTRACTOR SHALL MAINTAIN A 10'-0" MINIMUM SEPARATION BETWEEN THE PROPOSED GPS UNIT, TRANSMITTING ANTENNAS AND EXISTING GPS UNITS.
3. ROOF-MOUNTED WFTS SHALL BE FULLY SCREENED FROM PUBLIC VIEW USING SCREENING DEVICES THAT ARE COMPATIBLE WITH THE EXISTING ARCHITECTURE, COLOR, TEXTURE, AND/OR MATERIALS OF THE BUILDING. ROOF-MOUNTED WFTS SHALL ALSO BE SCREENED FROM ABOVE, IF VISIBLE FROM ADJACENT PROPERTIES (BMC SECTION 10-1-1118(D)(4)(E)).

**BUILDING NORTHEAST ELEVATION**

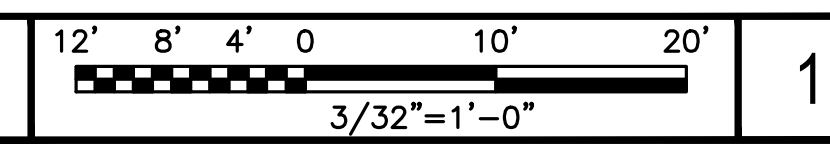

**FRP ARCHITECTURAL AESTHETICS**

1. PAINT TO MATCH UPPER BUILDING COLOR, ADDING HORIZONTAL TRIM STRIP TO MATCH. (THE BUILDING IS SALMON, GREEN AND CREAM. BY ADDING A GREEN OR SALMON TO THE TOP MIGHT REDUCE THE MASS OF THE FRP SCREENS)

- PROPOSED DISH WIRELESS, LLC. FRP SCREEN  
45'-5" AGL
- PROPOSED DISH WIRELESS, L.L.C. EQUIPMENT SCREEN ENCLOSURE  
42'-3" AGL
- PROPOSED DISH WIRELESS, LLC. ANTENNA (TYP 2 PER SECTOR, TOTAL OF 6)  
RAD CENTER @ 42'-0" AGL
- EXISTING BUILDING PARAPET  
35'-5" AGL
- EXISTING BUILDING ROOF  
35'-3" AGL
- EXISTING BUILDING GRADE  
0'-0" AGL

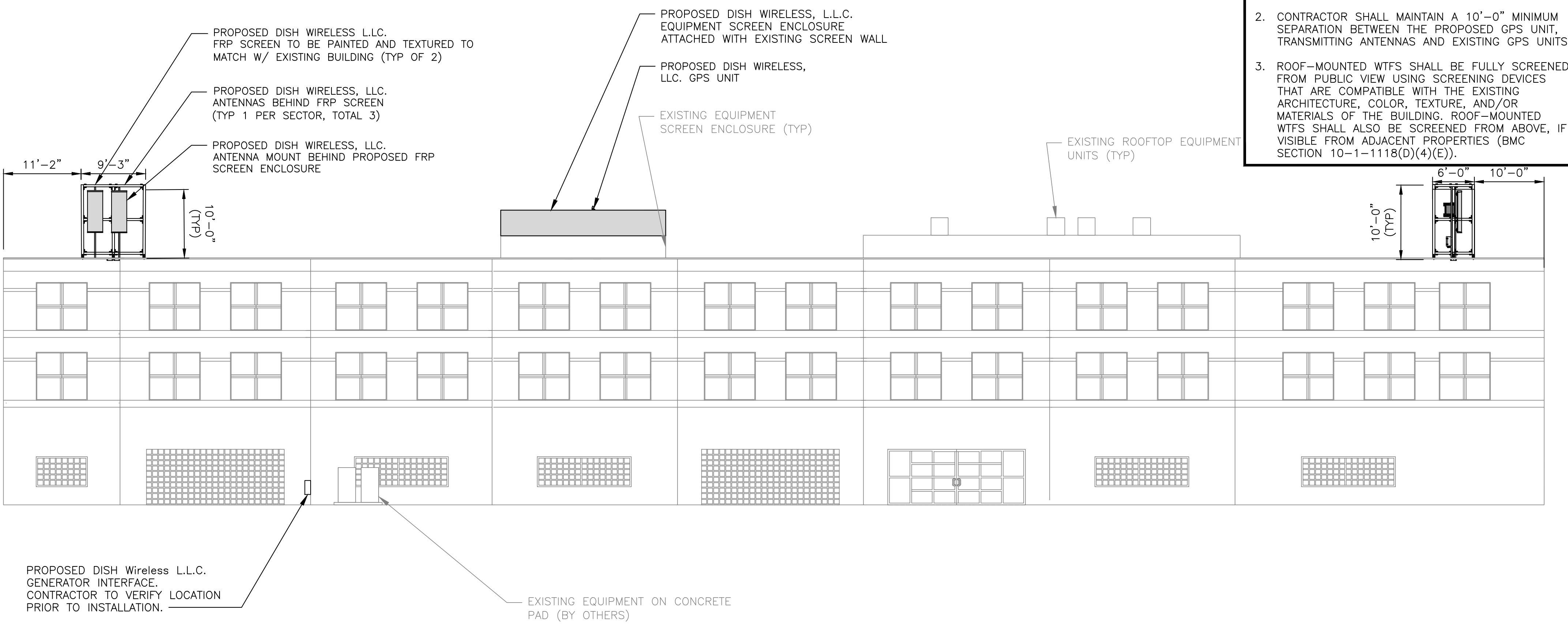

**NOTES**

1. CONTRACTOR SHALL FIELD VERIFY ALL DIMENSIONS.
2. CONTRACTOR SHALL MAINTAIN A 10'-0" MINIMUM SEPARATION BETWEEN THE PROPOSED GPS UNIT, TRANSMITTING ANTENNAS AND EXISTING GPS UNITS.
3. ROOF-MOUNTED WFTS SHALL BE FULLY SCREENED FROM PUBLIC VIEW USING SCREENING DEVICES THAT ARE COMPATIBLE WITH THE EXISTING ARCHITECTURE, COLOR, TEXTURE, AND/OR MATERIALS OF THE BUILDING. ROOF-MOUNTED WFTS SHALL ALSO BE SCREENED FROM ABOVE, IF VISIBLE FROM ADJACENT PROPERTIES (BMC SECTION 10-1-1118(D)(4)(E)).

**BUILDING SOUTHWEST ELEVATION**

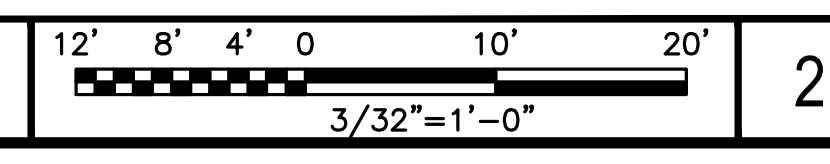

5701 SOUTH SANTA FE DRIVE  
LITTLETON, CO 80120



2000 AUBURN DR, SUITE 200  
BEACHWOOD, OH 44122

IT IS A VIOLATION OF LAW FOR ANY PERSON, UNLESS THEY ARE ACTING UNDER THE DIRECTION OF A LICENSED PROFESSIONAL ENGINEER, TO ALTER THIS DOCUMENT.

DRAWN BY:	CHECKED BY:	APPROVED BY:
GCA	AMR	AA

RFDS REV #: 0

**ZONING DOCUMENTS**

SUBMITTALS		
REV	DATE	DESCRIPTION
A	08/06/2021	ISSUED FOR REVIEW
0	10/11/2021	FINAL ZONING DOCUMENTS
1	04/12/2024	SAQ COMMENTS

A&E PROJECT NUMBER  
SOUTH MAIN & ELMWOOD  
LALAX04397B

DISH Wireless L.L.C.  
PROJECT INFORMATION  
  
LALAX04397B  
800 SOUTH MAIN STREET  
BURBANK, CA 91506

SHEET TITLE  
NORTHEAST AND SOUTHWEST  
ELEVATIONS

SHEET NUMBER  
**A-5**

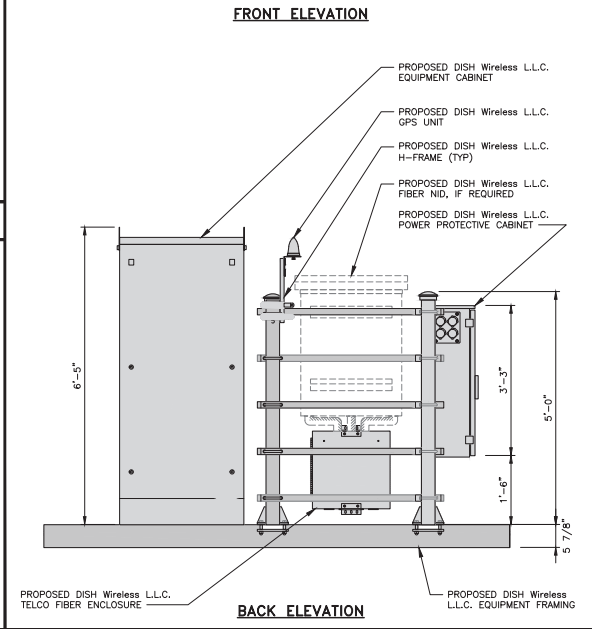
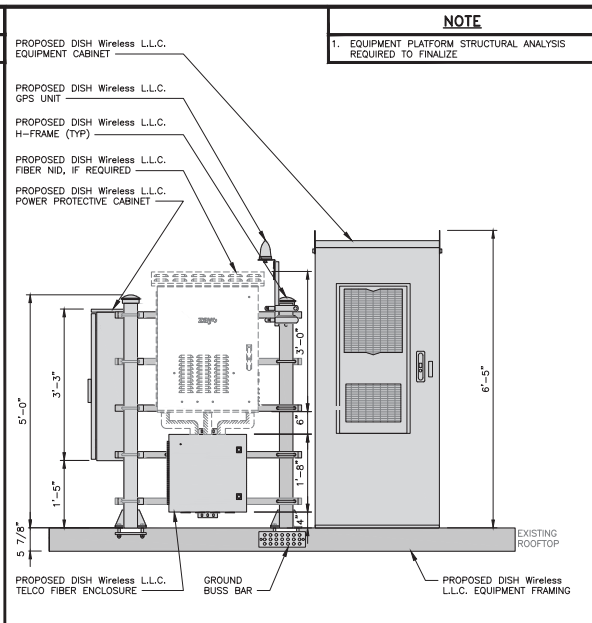
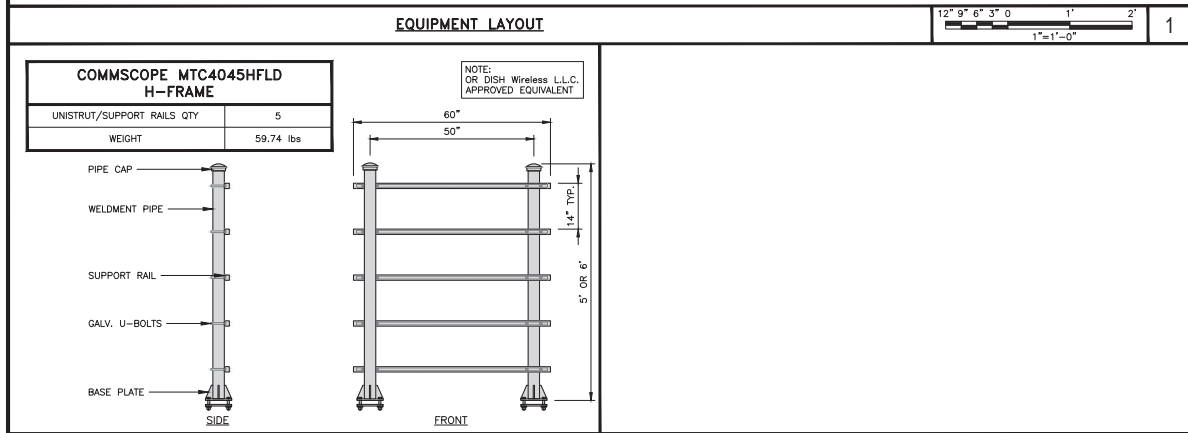
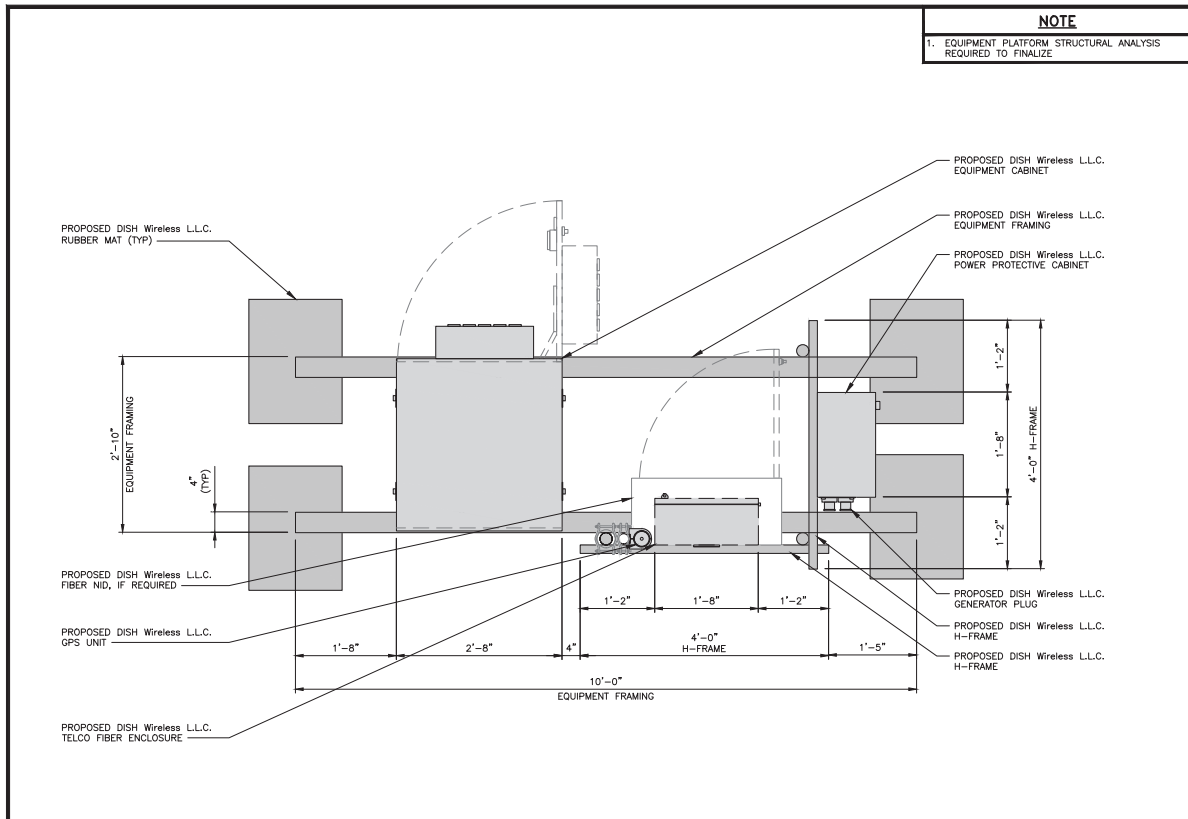

**dish wireless.**

5701 SOUTH SANTA FE DRIVE  
LITTLETON, CO 80120

**SURESITE**

2000 AUBURN DR, SUITE 200  
BEACHWOOD, OH 44122

IT IS A VIOLATION OF LAW FOR ANY PERSON, UNLESS THEY ARE ACTING UNDER THE DIRECTION OF A LICENSED PROFESSIONAL ENGINEER, TO ALTER THIS DOCUMENT.

DRAWN BY: ESM    CHECKED BY: AA    APPROVED BY: AMR

RFDS REV #: 1

**PRELIMINARY DOCUMENTS**

SUBMITTALS

REV	DATE	DESCRIPTION
A	05/26/2022	ISSUED FOR REVIEW
B	09/15/2023	ISSUED FOR REVIEW
0	12/13/2023	FINAL CONSTRUCTION DRAWINGS

A&E PROJECT NUMBER  
**SOUTH MAIN & ELMWOOD LALAX04397B**

DISH Wireless L.L.C. PROJECT INFORMATION  
**LALAX04397B**  
800 SOUTH MAIN STREET  
BURBANK, CA 91506

SHEET TITLE  
**EQUIPMENT LAYOUT AND H-FRAME DETAILS**

SHEET NUMBER  
**A-6**

DISH Wireless L.L.C. TEMPLATE VERSION 49 - 5/05/2022