

**1113 N KENWOOD ST, Unit A
BURBANK CA 91505-2404
AIN: 2476-023-017**

Disclaimer: All dimensions and areas are approximate. While the information is reliable, it is not guaranteed. Please independently verify all details. Floor Plans Pros is not responsible for any measurement discrepancies.

www.autodesk.com/revit

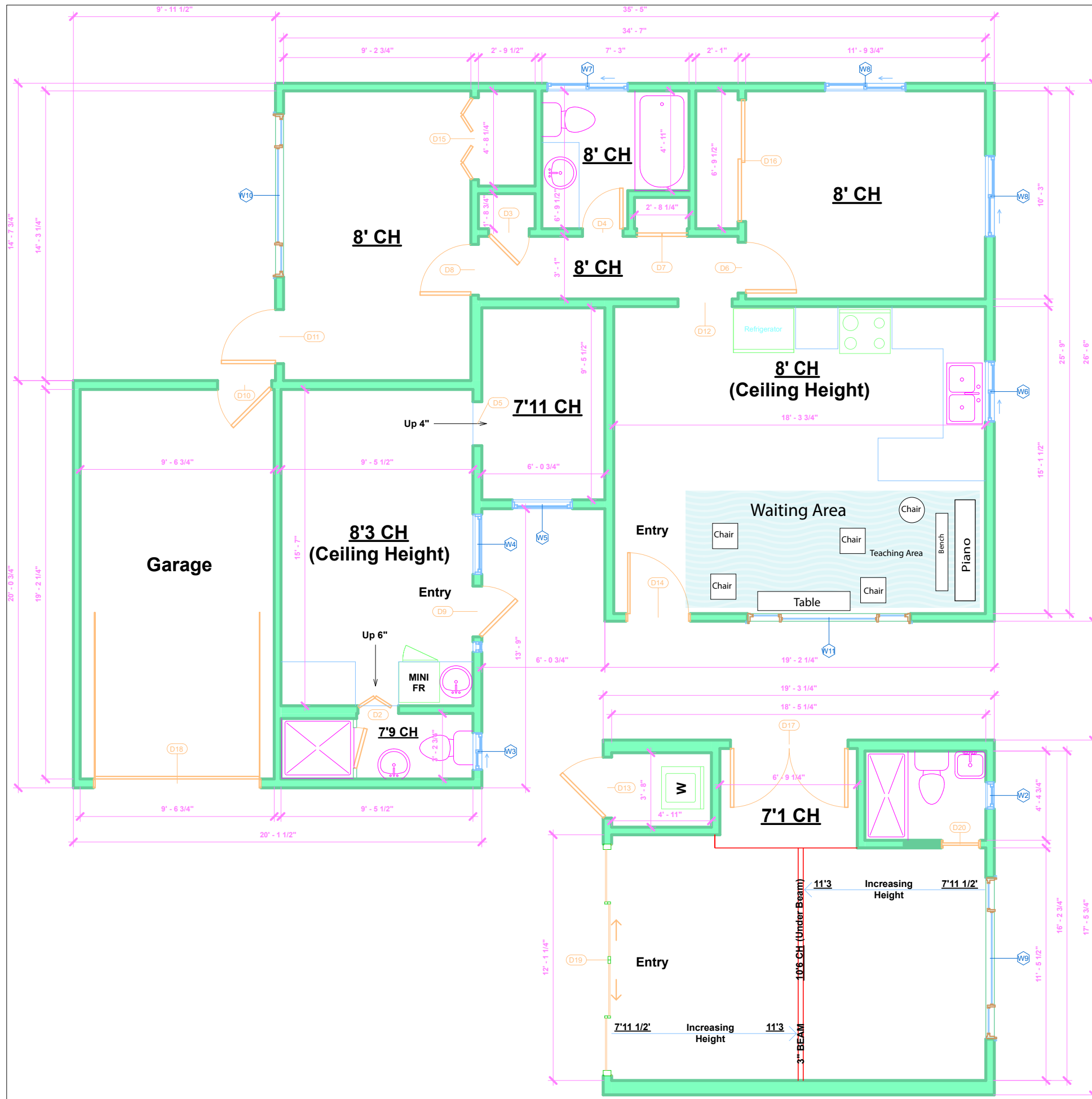

① First Floor
3/8" = 1'-0"

Door Schedule

Door Number	Door Size
-------------	-----------

D1	2' X 6'8"
D2	2' X 6'8"
D3	2' X 6'8"
D4	2' X 6'8"
D5	2'2 X 6'3 1/2"
D6	2'6 X 6'8"
D7	2'6 X 6'8"
D8	2'6 X 6'8"
D9	2'6 X 6'8"
D10	2'8 X 6'8"
D11	2'8 X 6'9"
D12	2'8 X 6'9"
D13	3' X 6'8"
D14	3' X 6'8"
D15	4' 1/2" X 6'9"
D16	6' X 6'9"
D17	5'9 1/2" X 6'7"
D18	8'1 X 7'1"
D19	11'5 X 6'5 1/2"
D20	1'10 X 6'8"

Window Schedule

Type Mark	Rough Opening	
	Width	Height

W1	0' - 6"	6' - 7"
W2	1' - 4"	1' - 10"
W3	1' - 10"	1' - 10"
W4	2' - 11 1/2"	2' - 11"
W5	2' - 11 1/2"	2' - 11 1/2"
W6	3' - 0"	2' - 11"
W7	4' - 0"	1' - 5"
W8	4' - 0"	2' - 5"
W9	7' - 11"	1' - 11"
W10	8' - 0"	2' - 5"
W11	8' - 0"	3' - 11 1/2"

Consultant
Address
Phone
Fax
e-mail

Consultant
Address
Phone
Fax
e-mail

Consultant
Address
Phone
Fax
e-mail

Consultant
Address
Phone
Fax
e-mail

Consultant
Address
Phone
Fax
e-mail

No.	Description	Date

Yolande Witkin
1113 N. Kenwood St, Unit A
Burbank, CA 91505

Floor Plan

Project number [] Project Number
Date [] Issue Date
Drawn by [] Author
Checked by [] Checker

A1

Scale [] 3/8" = 1'-0"